THE DAILY REVIEW

MAY 7

1910

MICROFILMED BY
MICROFILMING SERVICES
2215 QUEEN ST. EAST
TORONTO, CANADA

START
OF
REEL

PROBABILITIES
Sunday, increasing easterly winds, followed by rain.

THE DAILY REVIEW

REVIEW WANT ADS. BRING RESULTS One Cent a Word

VOL. LX., No. 104. PETERBOROUGH, ONT., CANADA, SATURDAY, MAY 7, 1910 TEN CENTS PER WEEK.

WORLD MOURNS DEATH OF EDWARD, THE PEACEMAKER

THE LATE KING EDWARD
AS MARSHAL-IN-CHIEF

HIS MAJESTY KING GEORGE

THE LATE KING EDWARD
IN HIS CORONATION ROBES

THE KING OF CANADA PROCLAIMED AT OTTAWA

The Governor-General Announces to the Canadian People That The Prince Has Come to The Throne of Great Britain, Ireland and the British Dominions Beyond the Seas, and is Emperor of India.

Ottawa, May 7.—His Excellency the Governor-General to-day issued the following proclamation:—

"To all to whom these presents shall come. Greeting: Whereas, it has pleased Almighty God to call to His mercy our late Sovereign Lord, the King, Edward VII. of blessed and glorious memory, by whose decease the Imperial Crown of Great Britain and Ireland, and all other his late Majesty's dominions beyond the seas is solely, rightfully come to the high and mighty Prince, George, Prince of Wales, I, the said Albert Henry George, Earl Grey, Baron Howick, etc., Governor-General of Canada, assisted by his Majesty's Privy Council for Canada, and with their hearty and zealous concurrence, do, therefore, hereby publish and proclaim that the high and mighty Prince George, Prince of Wales, is now by the death of our late Sovereign, of happy and glorious memory, become our only lawful and rightful liege Lord, George, by the grace of God, King of the United Kingdom of Great Britain and Ireland, and the British dominions beyond the seas, defender of the faith, Emperor of India, to whom are due all faith and constant obedience with all hearty and humble affection, and I do hereby require and command all persons whomsoever to yield obedience and govern themselves accordingly—beseeching God by whom all kings and queens do reign to bless the Royal Prince George V. with long and happy years to reign over us. Given under my hand and seal at Arms at Ottawa this 7th day of May, in the year of our Lord, one thousand nine hundred and ten, and in the first year of his Majesty's reign."

KING GEORGE THE FIFTH PROCLAIMED AT ST. JAMES'

(Special to the Review)

London, May 7.—At four o'clock this afternoon the new King was formally proclaimed at St. James' Palace as George the Fifth. Just before this the Privy Council met and declared King Edward dead.

The new King and Queen, in deep mourning, passed through the streets while tens of thousands saluted them silently.

All London is transformed, and nearly everyone wears emblems of mourning. All theatres, stores, exchanges and law courts are closed, and sporting events are called off.

No arrangements have been made for the funeral, as the death came so suddenly that bewilderment prevails at the palace.

Messages of sympathy are pouring in from all over the world.

Queen Alexandra is bearing up well.

VISITED PETERBOROUGH ON HIS CANADIAN TOUR

On Friday, September 12, 1860, the late King Edward, then Prince of Wales, visited Peterborough while on his Canadian tour. He was accompanied by the Duke of Newcastle and several members of the Court. The Prince reached Peterborough over the Cobourg and Peterborough Railway, then running, and crossed Rice Lake on a small steamer, the bridge being considered unsafe for the royal party.

The town was very handsomely decorated, the many arches erected being particularly fine. The committee of reception erected three arches, one on Hunter street, opposite the store of R. D. Rogers; another opposite St. John's church, and one at the corner of Brock and George streets. The "Lumberman's Arch," decorations, made a fourth, on George street, near Charlotte street. It was built of sawn lumber piled so as to form an arch with three openings. All the openings were covered with evergreens and decorated with flags and suitable mottoes.

A pavilion was erected at the court house, handsomely designed and decorated, and in honor of the visit it was suggested that the park be named "Prince of Wales Park." The streets along the line of march were all profusely decorated by private enterprise. The Review, in its issue of September 12th, gives a very full description of the whole affair.

Crowds thronged the streets. It was estimated that almost the entire the most characteristic of all the

Continued on page 8.

DIED A LITTLE BEFORE MIDNIGHT

London, May 7.—King Edward VII., who returned to England from a vacation ten days ago in the best of health, died at 11.45 o'clock last night (Friday), in the presence of his family, after an illness of less than a week, which was serious hardly more than three days.

The Prince of Wales succeeded to the crown immediately, according to the laws of the kingdom, without official ceremony. His first official act was to despatch to the Lord Mayor the announcement of his father's death, in pursuance of custom. His telegram read:

"I am deeply grieved to inform you that my beloved father, the King, passed away peacefully at 11.45 to-night.
GEORGE."

NOTE.—The fact that the news of the King's death reached Canada early in the evening is due to the difference between British time and Canadian time.

KING EDWARD VII.

HIS MAJESTY KING GEORGE V.

The new King, George Frederick Ernest Albert, was born at Marlborough House on June 3, 1865. He entered the navy as a cadet with his brother, the Duke of Clarence, who was seventeen months older, on June 5, 1877, and spent two years on the Brittania, the school-ship at Dartmouth. In 1879 the two Princes joined the Bacchante, under the command of the Earl of Clanwilliam, and in their cruise to the West Indies and subsequently they underwent practically the same hardships as those borne by the other cadets, being relieved only from the middle watch. The ship anchored in the Barbodos for Christmas, 1879, and the Prince spent the day ashore, receiving a cordial welcome from the islanders. At Bermuda they laid the foundation stone for a Sailors' Home.

The Bacchante being later attached to the Channel fleet, Prince George was in January, 1880, promoted to be midshipman. He crossed the equator, visited the Canaries, the Falklands, Simon's Bay, Montevideo, and Australia; where he remained several months. Then he went to China, and returning to the Mediterranean by Singapore and the Suez Canal, completed his tour by a trip through Palestine. He spent six months with his brother in Lausanne, Switzerland.

In 1884 Prince George was made a sub-Lieutenant, and joined H.M.S. Canada on the North American station. The following year, in October, he became a full Lieutenant. He was attached successively to various ships, and served with the Dreadnought and the Alexandra, flagship of the Mediterranean squadron, of which his uncle, the Duke of Edinburgh, was commander-in-chief.

In 1889 he received his first command, that of torpedo boat No. 79, during the naval manoeuvres. While in charge of this vessel he rendered valuable assistance to another vessel which was in distress. On May 6, 1890, he was placed in charge of the first-class gunboat Thrush, and in it he spent a year on the North American station, visiting Canada and the West Indies. In 1890 he was designated by Queen Victoria to open the Industrial Exhibition in Jamaica, W. I. In 1891, on his return to England, he was promoted to the post of Commander. His latest command was H. M.S. Crescent, in which during 1898 he visited many of the seaport towns of England and Ireland. He was made Captain in 1893, Rear-Admiral in 1901, Vice-Admiral in 1903, and Admiral in 1907. He was gazetted a General in the army in 1902.

He was created Duke of York, Earl of Inverness and Baron Killarney in 1892. The death of the Duke of Clarence from pneumonia in that year left heir-apparent to the Throne. He had himself barely recovered from an attack of typhoid, which nearly cost him his life. In July, 1895, he presided at the sixth International Geographical Congress, held at the Imperial Institute. In 1899 he succeeded the Duke of Argyll as President of the Royal Humane Society.

His marriage to Princess May of Teck, the fiancee of his deceased brother, the Duke of Clarence, took place on the 6th of July, 1893, in the Chapel Royal, St. James, the brilliant ceremony being attended by all the members of the Royal family, the Emperor of Russia (who was then Czarowitz), and the King and Queen of Denmark.

As a result of that union five sons and one daughter have been born; Prince Edward Albert Christian George Andrew Patrick David, born June 23rd, 1894, the present heir-presumptive to the throne, known as Prince David; Prince Albert Frederick Arthur George, born December 14th, 1895; Prince Henry William Frederick Albert, born March 31st, 1900; Prince George Edward Alexander Edmund, born December 20th, 1902; and Prince John Charles Francis, born July 12th, 1905; and Princess Victoria Alexandra Alice Mary, born April 25th, 1897.

Of many university degrees his Majesty has been made the recipient. The principal ones conferred upon him are those of hon. LL.D. from Cambridge in 1894, from the Welsh University in 1902, from London University in 1903, and from Glasgow in 1907; hon. D. C. L. from Oxford in 1897, and Melbourne, Sydney, Adelaide, McGill, Laval and Toronto Universities, and Queen's College, Kingston, Ont., in 1901. He was made Hon. Mus. D. by the University of Wales in 1902 and by London University in 1903. He became a Bencher of Lincoln's Inn in 1892, and Treasurer in 1902. In 1901 he was installed Chancellor of the Cape University, and of the Welsh University the next year.

He was a Personal Naval Aide-de-Camp to her Majesty Queen Victoria, and was Lord Warden of the Cinque Ports and Constable of Dover Castle in 1905-07. He was appointed Personal Naval Aide-de-Camp to his Majesty King Edward VII. in 1901.

In 1901 an act of Parliament granted him an annuity of £20,000 in addition to the £60,000 revenue received from the Duchy of Cornwall.

In 1897 the Prince and Princess made a journey to Ireland, where they were very cordially received. Their memorable visit to the British colonies in the four corners of the earth, as Duke and Duchess of Cornwall and York, was begun in the steamship Ophir in March, 1901. The itinerary was through the Mediterranean and the Suez Canal to India, Australia, New Zealand, South Africa, St. Vincent, W. I., thence to Nova Scotia, and through Canada to the Pacific Ocean and back, arriving in England on the 1st of November, 1901. The Royal couple received an enthusiastic reception home. About a month later, on the occasion of his reception at the Guildhall dinner by the Lord Mayor, the Aldermen and the County Council, his speech, which Lord Rosebery referred to as "a statesmanlike address," a term which all the London press accepted as worthily describing it, put him before the astonished and admiring eyes of the world as a statesman, and lifted him to a high place in the respect of the British people.

Queen's University and College KINGSTON ONTARIO.

ARTS
EDUCATION
THEOLOGY
MEDICINE
SCIENCE (Including Engineering)

The Arts course may be taken without attendance, but students desiring to graduate must attend one session. There were 1517 students registered session 1909-10.

For Calendars, write the Registrar,
GEO. Y. CHOWN, B.A.
Kingston, Ontario.

COAL RESULTS

We sell the very best quality of hard coal, as good as we know how to buy.

¶ Are you getting results from the coal you are now using? Are you sure it is good? Are you burning it the right way?

¶ There is a deal of difference in how you handle the range or furnace. Our long experience tells us that fact, and we are ready to advise any in doubt as to the best way to make use of coal as fuel.

$7.00 Per Ton

THE PETERBORO FUEL & CARTAGE CO
LIMITED
162 Charlotte-St. Telephones—(Bell 261, 270, (Machine)—270.
134 Aylmer-St. Tel Bell 302.

WASTE For Machines. White and colored, in any quantity at wholesale prices. Samples on request. Also Hygienic Cotton Wiping Cloths.
IMPERIAL WASTE & METAL CO
8-13 QUEEN ST., MONTREAL

The Daily Review

SATURDAY, MAY 7, 1910.

A KING WHO DID HIS DUTY

King Edward was not a young man when he came to the throne, and his reign has been short, but he had performed many important functions for a number of years before Queen Victoria's death and had obtained a reputation for sagacity, tact and diplomacy that any politician might have been proud of. It was frequently said when he was Prince of Wales that he was the best informed man in Europe. He became King by right of inheritance, but if his succession to the throne had depended upon the popular vote there is no doubt whatever that he would have been elected by an overwhelming majority for the people both loved and admired him. As King, he more than fulfilled the expectations of the people. He is reported to have said shortly before he died: "I think I have done my duty," and history will record that from the moment he became King until the day of his death his whole aim was to rightly perform the duties of his high office.

Although under the British constitution the King has no arbitrary power, King Edward's influence was very great, owing to his wide knowledge, his good judgment and remarkable tact. This influence was especially valuable in preserving good relations with foreign powers. It is well known that he made many wise suggestions to his ministers which facilitated friendly understandings. All the monarchs of Europe are related; King Edward was regarded as the head of the family and his opinions carried great weight. He recognized the importance of establishing cordial relations with France, and in view of the fact that a large proportion of the Canadian people are of French descent this was of the utmost consequence to Canada. With friendly relations ensured between Britain and France there is no reason why the French-Canadians should not join heartily with other Canadians in supporting Canadian participation in the naval and military defence of the Empire.

Perhaps the most remarkable tributes to the greatness of King Edward have come from the American press. Almost without exception the newspapers of the great Republic have recognized the sagacity, tact and breadth of King Edward, and his great influence for good in international matters.

It is noteworthy that King Edward's keen interest in the overseas Dominions was shown by the fact that in spite of his severe illness he gave audience the day before his death to Sir John Dickson-Poynder, just appointed governor of New Zealand, and accepted from the hands of the agent-general for Queensland a gold-mounted cut glass ink-stand, made entirely of Queensland materials.

SAY SOMETHING ABOUT PUGSLEY

The Toronto Globe has given its opinion of the conduct of Hon. Mr. Aylesworth in recommending the pardon of King and Skill, convicted of circulating indecent literature. We now call upon Rev. J. A. Macdonald, editor of the Globe, to examine into the record of Hon. Mr. Pugsley as carefully and as impartially as he has examined the indecent books endorsed by the Minister of Justice, and say whether the Minister of Public Works should not be forced to retire to private life. The editor of the Globe was not content to accept the statement of the Minister of Justice. He examined the court records and looked through the bad books. He should be equally thorough in looking into the whole political record of Hon. Mr. Pugsley. Let the editor of the Globe first go back to the time when Mr. Pugsley was a member of the New Brunswick Government, and consider all the details of his railway deals. Let him investigate Mr. Pugsley's relations with Mr. McAvity, of St. John, N.B., a Liberal, who got thirty thousand dollars for his influence with the Dominion Government. Then turn the search light of truth and honesty upon his methods of conducting public business since he became Minister of Public Works. Examine closely his dredging contracts. Get at the real facts of his purchase of a seven-hundred-dollar sawdust wharf for five thousand dollars. Ask him to explain why he was so anxious to give American capitalists control of the St. Lawrence water power, and finally tell the people of Canada what the Globe thinks of his electric light contract with the Imperial Realty Company of Ottawa.

Indecency is not the only thing in the world that is worthy of condemnation.

THINK THEY OWN THE COUNTRY

Mr. Robert L. Borden has correctly diagnosed the condition of the Government at Ottawa. In a letter to the Toronto News he says:—

"The Government have apparently become possessed with the idea that the revenues and resources of the country belong to them and not to the people of Canada. Such hallucinations frequently impose themselves upon Governments which have been in power for a long time."

Having got the idea in their heads that the revenues and resources of the country belong to the party in power these Ottawa Liberal politicians are very generous in dividing the spoils among those who can be depended upon to make contributions to part funds. If they directly stole the money from the Treasury to give to their friends, they could be sent to Penitentiary, but they have other ways of doing it. One way is to dispose of agricultural lands, timber areas and coal deposits to political favorites, at a mere fraction of their value. Another way is to buy land from political friends paying many times its value for it. The other day it was discovered, as already shown in The Review, that the Government was not only paying an enormous rental for buildings used by the Public Works Department at Ottawa, but that it was also paying considerably more than twice as much for electric light as it was necessary to pay. Instead of getting the light at ordinary rates from the electric light company or from the City of Ottawa, it was got through middlemen at a most exorbitant rate. This is mentioned, not because it is an exceptional case, but simply because it is the latest example of the Laurier Government's method of doing business. In buying supplies for the various Departments extravagant prices are usually paid and the favored one soon gets a hint that a contribution to the party campaign fund would be acceptable.

The Review has clearly explained the method of handing out the people's money to contractors on the Government section of the Grand Trunk Pacific Railway by allowing contractors to classify ordinary earth as solid rock.

ENFORCING THE LIQUOR LAWS

Turner & Company, wholesale liquor dealers, of 106 Front street, Toronto, were fined forty dollars and costs by Magistrate Denison for selling liquor or delivering liquor for the purpose of having it sold in a district where the sale of liquor is prohibited. The liquor was shipped to T. G. Fitzgerald, Cochrane, but was seized by a Provincial license inspector before it was delivered to the consignee.

Hon. J. W. Hanna, the Provincial Secretary, being interviewed regarding the case, said:

"The Government has adopted a decided policy. In seizing liquor in transit the officers of the department and the Provincial police have very special instructions not to be content with seizing the supplies in transit and arresting the men in charge, but to follow back and trace the liquor to the source of supply. Whenever we find a wholesaler, a shop licensee, the holder of a warehouse license, or a brewer playing the game with the blind pigs we intend to make it our very particular business to see that the parties—whoever they may be, wholesalers or retailers—shall not have a license after the first of May following. If the license-holders do not aid the department by strictly observing the spirit of the act, they identify themselves at once with the illicit trade we are trying to wipe out. I have nothing to say as to whether Turner & Co. come within that class, but the facts before the department give rise to very strong suspicion. We propose," said the Minister, in conclusion, "to spare no pains to get back to where the shipments come from. If they come from outside the Province, from houses that have agents inside the Province, we will deal with the licenses held by the agents. All this means that those in the trade must conduct themselves in accord with the act or get out of the business."

If a fine were the only punishment wholesale liquor dealers could afford to take risks in shipping liquor to districts where prohibition is in force, but the determination of the Provincial Secretary to take away the licenses of wholesale liquor sellers who violate the law, will have a great effect in restraining them.

The policy of following the liquor to its source is most commendable. It is evidently the aim of the Whitney Government to enforce the law throughout the Province. In license districts the license law must be enforced; in prohibition districts the prohibitory law must be carried out.

This is a sound policy to which no good citizen can object whether he believes in prohibition law or license law.

State of Ohio, City of Toledo,
Lucas County.
-ss.

Frank J. Cheney makes oath that he is senior partner of the firm of F. J. Cheney & Co., doing business in the City of Toledo, County and State aforesaid, and that said firm will pay the sum of ONE HUNDRED DOLLARS for each and every case of Catarrh that cannot be cured by the use of Hall's Catarrh Cure. FRANK J. CHENEY.

Sworn to before me and subscribed in my presence, this 6th day of December, A. D., 1886.
(Seal.) A. W. GLEASON,
Notary Public.

Hall's Catarrh Cure is taken internally, and acts directly on the blood and mucous surfaces of the system. Send for testimonials free.
F. J. CHENEY & CO., Toledo, O.
Sold by all Druggists, 75c.
Take Hall's Family Pills for constipation.

KEENE SOCIETY ANNUAL MEETING

Keene, May 6.—The annual meeting of the Keene Village Improvement Society was held in the council chamber, Keene, on Tuesday, May 3rd, at 7.30 p.m. The president, Mr. James McNeil, occupied the chair.

The minutes of the last annual meeting and of the meeting of the Executive Committee, held on September 25th, were read by the secretary, and on motion of Jno. Lang, seconded by Wm. Drummond, the minutes, as read, were adopted. The treasurer presented the financial statement for the year, showing total receipts of $328.21 and total disbursements of $322.35, leaving a balance on hand of $5.86. On motion of Dr. McWilliams, seconded by J. C. Read, the report was received and adopted.

Moved by S. Smithson, seconded by Wm. Drummond, that James McNeil and Andrew Shearer be reappointed president and secretary respectively.—Carried.

On motion of J. J. Moore, seconded by Dr. McWilliams, the Executive Committee were appointed as follows: Wm. Campbell, Dr. W. T. Harrison, James Henderson, Wm. Drummond, J. C. Read, Wm. Moore and John Lang.

Moved by Wm. Drummond, seconded by J. C. Read, that F. A. Eason, Theodore Maycock, J. R. McIntyre and S. A. Smithson be appointed an Entertainment Committee.

On motion of Wm. Drummond, seconded by John Lang, a vote of thanks was tendered to the retiring Entertainment Committee, and to the Arbor Day Committee for their zeal and success on behalf of the association.

The Executive Committee reported, explaining the work of the past year, and asking for suggestions from the meeting with regard to needed improvements for the coming year. The committee was requested by the meeting to drain High street with 12-inch tile, from Wedlock's corners north as far as possible this season.

Moved by John Lang, seconded by J. J. Moore that James Henderson and Wm. Drummond be a committee to superintend the clearing of the streets on Arbor Day, Friday, May 6th, work to commence at 8 o'clock in the morning.

ARE A FRIEND TO THE FISHERMAN

Dodd's Kidney Pill Cured Mr. M. Williams' Rheumatism

He Took the Terrible Disease in Time and a Single Box Made Him a Well Man.

South Ingonish, Cape Breton, May 6.—(Special)—How easily and quickly Dodd's Kidney Pills banish Rheumatism and other symptoms of Kidney Disease is well known in the case of Michael O. Williams, a fisherman living in this place.

"My kidney disease started from a strain," Mr. Williams says, "and I suffered from it for about three months. I had backache, stiffness in the joints and Rheumatism. When I got up in the morning I had a bad taste in my mouth; I perspired freely with the least exertion, and I was always tired and nervous.

"One box of Dodd's Kidney Pills cured me and I believe they will cure others who are suffering from Kidney Disease."

If you have any two of the symptoms mentioned by Mr. Williams you may be sure of two things. One is that your kidneys are sick, and the other that Dodd's Kidney Pills will cure you.

Dodd's Kidney Pills have proved in thousands of cases all over Canada that they never fail to cure Kidney Disease of any kind or stage.

THE MARKETS.

Liverpool and Chicago Wheat Futures Close Higher—Live Stock—Latest Quotations.

Friday Evening, May 6.

Liverpool wheat futures closed to-day unchanged to ¼d higher than Thursday, and corn futures unchanged.

At Chicago May wheat closed ⅝c higher than yesterday; May corn 1c higher, and May oats ½c higher.

Winnipeg Options.

Wheat—May 99½c, July $1.00⅜.
Oats—May 32⅜c, July 33⅝c.

Toronto Grain Market.

Wheat, fall, bush	$1 04 to	$1 05
Wheat, red bush	1 04	....
Wheat, goose, bush	1 00	1 02
Buckwheat, bush	0 56	....
Rye, bushel	0 68	....
Barley, bush	0 54	....
Peas, bushel	0 72	....
Oats, bushel	0 39	0 40

Toronto Dairy Market.

Cheese, per lb.	0 13	0 13½
Eggs, new-laid	0 21	0 22
Butter, separator, dairy, lb.	0 22	0 23
Butter, store lots	0 26	0 27
Butter, creamery, solids	0 29	....
Butter, creamery, lb. rolls	0 31	0 33
Honey, extracted	0 10½	....
Honey, combs, dozen	2 25	3 00

Liverpool Grain and Produce.

LIVERPOOL, May 6.—Wheat, spot, dull; No. 2 red western winter, no stock; futures, steady; May, 7s 8⅝d; July, 7s 3⅜d; Oct., 7s 4⅜d. Corn, spot, easy; new American mixed, northern, 5s 2d; old American mixed, 5s 7d; futures, dull; July, nominal. Hops in London, Pacific coast, steady, £4 to £5 12s. Beef, extra India mess, firm, 123s 9d. Pork, prime mess, western, quiet, 110s. Bacon, short clear backs, firm, 69s; clear bellies, firm, 70s 6d. Shoulders, square, strong, 62s 6d. Cheese, Canadian finest, white, dull, 61s; do., colored, quiet, 59s 6d. Turpentine spirits, steady, 43s 9d.

New York Dairy Market.

NEW YORK, May 6.—Butter—Lower; receipts, 7111; creamery specials per pound 29¼c; do., extras, 28½c; do., thirds to firsts, 25c to 28c; state dairy, finest, 28c to 26½c; do., common to prime, 23c to 27c; process, specials, 26c; do., seconds, to extras, 22c to 25c; imitation creamery, 23½c to 24¼c.

Cheese—Steady, unchanged; receipts, 2238.

Eggs—Weak; receipts, 30,076; state, Pennsylvania and nearby gathered whites, 22½c to 24c; fresh gathered storage, packed, selections, 21½c to 22½c.

CATTLE MARKETS.

Cables Easier—Hogs Steady at Chicago and Higher at Buffalo.

LONDON, May 6.—London and Liverpool cables quoted live cattle (American) easier, at 13½c to 14¼c, dressed weight; refrigerator beef, steady at 11c to 11¼c per pound.

East Buffalo Cattle Market.

EAST BUFFALO, May 6.—Cattle—Receipts, 250 head; fair demand and steady; prime steers, $7.75 to $8.25.

Veals—Receipts, 1900 head; active and steady, $6 to $8.50.

Hogs—Receipts, 4300 head; active and 10c to 15c higher; heavy, $10.10 to $10.13; mixed, $10.15 to $10.20; yorkers and pigs, $10.15 to $10.25; roughs, $9 to $9.25; stags, $7.50 to $8.50; dairies, $10.10 to $10.20.

Sheep and Lambs—Receipts, 7600 head; sheep, slow; wethers, 10c higher; lambs, active and steady; wethers, $7.25 to $7.60.

New York Live Stock.

NEW YORK, May 6.—Beeves—Receipts, 2788; market, irregular; steers, $6 to $8.25; bulls, $5.10 to $6.15; cows, $3 to $5.35; dressed beef, steady, at 11c to 12c. Exports tomorrow, 3791 quarters of beef.

Calves—Receipts, 928; veals, generally 25c lower; all sold. Veals, $6 to $8.25; few at $8.50; culls, $5 to $5.50; dressed calves, in fair demand; city dressed veals, 10c to 13½c; country dressed, 7c to 10½c.

Sheep and Lambs—Receipts, 3303. Sheep, nominal; lambs, 25c to 50c higher; clipped lambs, $7.25 to $9.50; clipped culls, $6 to $6.50.

Hogs—Receipts, 1841; market, firmer, at $10 to $10.10.

New Zealand Defence.

Wellington, New Zealand, May 7.—Premier Ward announces that the Government has decided to adopt Lord Kitchener's scheme of defence, and will introduce legislation to increase the age of compulsory training to 25. There will be a peace establishment of 20,000 trained men, with 38 cadet corps. The colony will enlist immediately the 10,000 recruits. The annual cost of internal defence will be $2,000,000, and the country can well afford it, says the Premier.

C.P.R. Wage Demands.

Winnipeg, May 7.—The carmen and steamfitters of the Canadian Northern Railway, who have been negotiating with the company for higher wages, have been definitely refused, and will resort to arbitration.

The company has given material concessions to the machinists, blacksmiths, moulders and pattern makers, and the respective helpers for these trades.

Telegraphers May Strike.

New York, May 7.—The votes cast by the New York, New Haven and Hartford Railroad telegraphers have been counted and 98 per cent. are in favor of a strike unless the road grants more than the three per cent. increase in wages demanded.

Liabilities a Million.

St. John, N.B., May 7.—It is stated that the liabilities of A. Cushing & Co., who assigned this week, are over a million dollars, the Union Bank being involved to the extent of $700,000, which, however, is secured by the property of the company.

Boiler Explodes, Kills Two.

Pittsburg, May 7.—J. A. Brown was killed and Fireman James J. Kimmel, both of Derry, Pa., was seriously injured yesterday when the boiler of the engine attached to the outbound passenger train of the Pennsylvania Railroad exploded.

Boy Hero Rewarded.

St. Catharines, May 7.—Sidney Martin, a lad of tender years, was last night publicly presented with Royal Humane Society medal by Mayor McBride, for saving the lives of two boys on separate occasions.

Mails via Bristol.

London, May 7.—Arrangements have been made between the C.N.R. and postoffice whereby letters for Canada, if specially addressed with the name of the vessel, will be taken by the new boats from Bristol.

Ends Life by Gas.

Toronto, May 7.—William McKee, 52 years of age, a bricklayer, who has been living alone in a little house at 139 Gladstone avenue, was found dead in his bed yesterday afternoon. The house was filled with gas.

Madoc Mercury Assigns.

Belleville, May 7.—The Madoc Mercury is in the hands of the bailiff. Wm. McKerracher was the proprietor. He will go west.

RATES

10 Words—1 TIME, 10 Cents
25 Words—1 TIME, 25 Cents
25 Words—2 TIMES, 38 Cents
25 Words—3 TIMES, 50 Cents
25 Words—6 TIMES, 75 Cents
LOCALS (Reading Type) 48 cts per inch (4 cents per line.)
LOCALS in Dark Type 60c per inch (5 cents per line.)

REVIEW WANT ADVTS.

The Review want advertisements are read by thousands, for people want what they want when they want it.

If you need help,—Servants, hands, or workmen try the Review want ad columns.

If you have anything to sell, from a pick-axe to an Auto, use the Review want ad columns.

If you have lost anything try a want ad in the Review and almost certainly you will recover the lost article. If you want an owner for anything found a Review want ad will bring the owner to light.

One Cent Per Word
Advertisements under this head 1c per word

Advertisers, if they prefer, may use as many as 25 words at the rate of 25c for one insertion, 38c for two insertions, and 50c for three insertions.

Wanted

WANTED

LABORERS AND TEAMS, with dirt beds and also one horse carts, Monday morning. Apply Canadian Stewart Company, Quaker Oats.

WANTED

WANTED A FIRST-CLASS COOK, wages $18 to $20. Apply Mrs. E. G. PATTERSON, 463 Hunter street. 6101

WANTED

TWO MACHINERY BLACKSMITHS, two machinery patternmakers, four marine boilermakers, ship ironworkers and laborers. Plenty work. Good wages. Only first-class men need apply. COLLINGWOOD SHIPBUILDING COMPANY, Limited, Collingwood, Ontario. 6d99

WANTED

DINING ROOM GIRLS AT THE GRAND Hotel. Apply at once. C. Nixon. tf

HELP SUPPLIED

WE SUPPLY YOU, WITHOUT TROUBLE or cost, both skilled and unskilled labor. People's Employment Bureau 206 Charlotte street.

HELP WANTED

ALL KINDS. IF YOU ARE OUT OF EMployment call at 206 Charlotte street, People's Employment Bureau.

For Sale or To Rent

FOR QUICK SALE

HOUSE NO. 178 RUBIDGE STREET, (Between All Saints' and Knox Churches) Brick house, 7 rooms and bath room. Front and back stairs. Built recently. For sale at a bargain—$2,500. Arch. A. McIntyre, 567 Aymer St. 3d

General

AWNINGS, TENTS and Waterproof Goods

We carry a complete assortment. Call and see them
J. J. TURNER & SONS
Cor. George, King and Water Streets

EGGS
For Sale in Any Quantities

COLDSTORAGE
In Full Operation
SATISFACTION GUARANTEED
W. SCOTT CO'Y
Both Phones 264

The Best is Always the Cheapest
D. L. & W. SCRANTON COAL
$7.00 Per Ton
The Standard Anthracite at standard price. Builders' Supplies. British Columbia Shingles.
R. Hicks & Co
248 MURRAY STREET

R & O RICHELIEU ONTARIO NAV CO

Steamer "Bellville"

Leaves Hamilton 12.00 noon, Toronto 7.30 P.M. Tuesday for Bay of Quinte, 1000 Islands, Montreal and intermediate ports.

Toronto Montreal Line
Steamers "Toronto" and "Kingston"

Commencing June first Steamers leave Toronto 3 00 P.M. daily except Sunday. From July first daily, for Rochester, 1000 Islands, running rapids St. Lawrence to Montreal, Quebec and Saguenay River points.

For folders, rates etc., apply to W. Bunton or W. McIlroy, or write—
H. FOSTER CHAFFEE, A.G.P.A.
Toronto, Ont.

CANADIAN PACIFIC

OPENING GREAT LAKES NAVIGATION

commenced with sailing of S. S. Assiniboia from Owen Sound and regular sailings will hereafter be as follows:—

Monday .... S. S. "Athabasca"
Tuesday .... S. S. "Keewatin"
Wednesday .... S. S. "Alberta"
Thursday .... S. S. "Manitoba"
Saturday .... S. S. "Assiniboia"

See nearest C. P. R. Agent for particulars.
W. McILROY, Agent
Peterborough.

GRAND TRUNK RAILWAY SYSTEM

HOMESEEKERS' EXCURSIONS
—TO—
WESTERN CANADA

Through the metropolis of Chicago, thence via Duluth and Fort Frances, or through Chicago and the twin cities of Minneapolis and St. Paul
MAY 3rd, 17th, 31st.

Via Sarnia and Northern Navigation Company, steamer leaves Sarnia 3.30 p.m.
May 4th and 30th.

WINNIPEG and Return - $32.00
EDMONTON and Return $42.50
Proportionate rates to other western points.
Tickets Good for 60 Days.

Secure tickets and full information from
W. BUNTON, City Agent — F. SANDY, Depot Agent

Canadian Northern Steamship Limited

The Royal Line Triple Screw Turbine Steamers "Royal Edward" and "Royal George"
Sailing between the ports of
MONTREAL, QUEBEC and BRISTOL
The best appointed steamers plying between Canada and the British Isles

SAILINGS

From Bristol		From Montreal
May 12th,	Royal Edward	May 26th
May 26th,	Royal George	June 9th
June 9th,	Royal Edward	June 23rd
June 23rd,	Royal George	July 7th

For rates and reservations apply to local Agents or to Mr. H. C. BOURLIER, General Agent, Canadian Northern Building, Cor. King and Toronto Streets, Toronto.

Toronto Savings —AND— Loan Company

437 George Street., Peterborough

Paid up Capital - $1,000,000.00
Reserve Fund - - - - 680,000.00
Assets - - - - - - 3,120,201.18

3½% Per Annum paid quarterly. Deposits of One Dollar and upwards. Interest allowed from date of deposit to date of withdrawal. All Deposits and Savings Accounts are subject to cheque.

FOUR PER CENT per Annum allowed on Debentures of $100 and upwards, issued in terms of from One to Five Years. Half-yearly coupons attached representing interest at above rate.

These Debentures are transferable at any time by Endorsement.

MONEY TO LOAN at lowest current rates of interest.
W. G. MORROW
Managing Director

Children's Aid Society
FOR THE CARE OF NEGLECTED AND ILL-TREATED CHILDREN.
Incorporated by Act of Legislature. Information required. Information kept strictly private.
CHILDREN FOR ADOPTION
GEO. COCHRANE.
Agent and Asst Sec.
Phone Bell — George St

Medical

DR. BUCHANAN
F.R.C.S. Edinb.; M.R.C.S., Eng.; L.R.C.P., Lon. Specialist Eye, Ear, Nose and Throat. Phone 519. 169 Charlotte St. Hours—9-11 a.m., 2-4 p.m. 7-8 p.m.

DR. G. C. LEACH
Late House Surgeon of Lakeside Hospital, Cleveland, Ohio; also of Cook County Hospital, Chicago. OFFICE—221 Hunter St., formerly occupied by Dr. Coughlin. Phone Bell 219.
Special Attention to Diseases of Women

DR. JAS. V. GALLIVAN
Office cor. Hunter and Aylmer Sts. Late house Surgeon of St. John's Hospital, New York. Lic. University of New York. Telephone 668.

DR. E. A. HAMMOND
Late assistant Westminster Hospital, Brompton Hospital, National Heart Hospital, St. John's Skin Hospital, London, Eng. Also of Rotunda Maternity Hospital, Dublin.
Special—Diseases of Heart, Skin and Stomach
Office—543 Water Street.
Bell Phones. Office 463—House 1301

Osteopathy

DR. ASA G. WALMSLEY
Osteopathic Physician
Office over Canadian Bank of Commerce, Hunter Street entrance.
Office Hours—9 to 12 a.m. 2 to 5 p.m. Evenings by appointment. Consultation free. Bell Phone 542

Legal

RUDDY & BURNHAM
Barristers, Solicitors, etc.
Offices, corner George and Hunter Sts., Peterborough
Money to Loan.
Successors to George Edmison, K.C.
Robert Ruddy, K.C. — J. H. Burnham

O'CONNELL & GORDON
BARRISTERS, SOLICITORS AND NOTARIES
Hunter Street, two doors west of Post Office.
Daniel O'Connell — George N. Gordon

A. E. DIXON
Barrister, Solicitor, etc.
Office corner Hunter and George Sts., Peterboro. Entrance next to W. Madill's Drug Store.

R. E. WOOD
BARRISTER, SOLICITOR, Etc. Office removed from Bank of Commerce Building to 415 George street, recently occupied by E. B. Edwards. Money to Loan.

W. H. MOORE
BARRISTER, SOLICITOR, in the Supreme Court, etc. Office—Hunter street, first stairs west of Post Office.

HALL, HAYES & HALL
BARRISTERS, SOLICITORS and NOTARIES PUBLIC, Hunter Street, Peterborough, next the English Church. Money to Loan at the lowest rates of interest.
E. H. D. Hall — Louis M. Hayes, K.C. — D. C. Hall

HALL, MEDD & DAVIDSON
(Successors to Stratton & Hall)
BARRISTERS, SOLICITORS, Etc., Peterborough, Ont. Office—Corner of Hunter and Water Sts., over Bank of Commerce.
E. H. Hall, M.P. — R. T. Medd — W. S. Davidson

DENNISTOUN, PECK & KERR
BARRISTERS, SOLICITORS, NOTARIES,
415 Water Street, Peterborough.
Money to loan at lowest current rates of interest. Easy terms of repayment.
E. A. Peck — F. D. Kerr — R. M. Dennistoun

Money

BENNET & GOODWILL
BARRISTERS, SOLICITORS, Etc., 375 Water, Peterborough. Telephone No. 191.
Money at Current Rates Upon Easy Terms.
J. W. Bennet — E. L. Goodwill

Money to Loan
at lowest current rates
—on—
FARM, TOWN OR VILLAGE PROPERTY ON EASIEST TERMS OF REPAYMENT
HALL, MEDD & DAVIDSON
Successors to Stratton
BARRISTERS. Office—Corner of Hunter and Water Streets over Bank of Commerce

Get . . . the Latest
We supply the correct things in
WEDDING
INVITATIONS
MENUS
PROGRAMMES
ANNOUNCEMENTS
CALLING CARDS
And PERSONAL
STATIONERY
The newest and latest types, papers and extremely good work.
Review Printing Co
PETERBOROUGH

THE truth has been spoken by us regarding the great pianist, Ferruccio Busoni and the world-famous singer, Dr. Wullner. According to the critics, both stand highest in their class and both rely on the celebrated

CHICKERING PIANO

in the attainment of their highest artistic achievements.

AGAIN the truth is told when we claim that among medium-priced pianos, none equals in sweetness of tone, responsiveness of action, or beauty of design.

The Haines Bros Piano

The different styles, Chippendale, Louis XV and the latest, The Florentine, will be on exhibition at our new warerooms — 309 George Street.

You are invited to call—

FOSTER-ARMSTRONG CO.
PETERBOROUGH.

HIS COURTSHIP

By HELEN R. MARTIN,
Author of "Tillie: A Mennonite Maid."

COPYRIGHT, 1907, By McCLURE, PHILLIPS & COMPANY.

"He is a very real person, indeed; rather substantial, in fact; what you people call 'well fixed,' you know; has enough to worry through on without working. He's all the things you guessed—a book agent, a hero, a Monte Cristo—with a few more thrown in."

"Oh!" she said, gazing at him with bright eyes.

The next instant the springhouse door was again clear. She was gone. But he stood still and waited. Maybe she would come back a second time. And anyway he was too spellbound with astonishment to move.

But she did not return, and he sat down on the stone steps of the well to think it out.

In spite of her simplicity, how superior she seemed to the rest of the family! None of the rest of them would have cared enough about reading the papers to have risked old Morningstar's anger. There was something even in her speech that arrested his attention. "Of whom the newspapers make frequent mention." Of whom. So very grammatical. No one else in the family would have said "of whom." And her reference to Monte Cristo! Rather surprising. To know about Monte Cristo and never to have heard of Andrew Carnegie—what an anomaly!

Another thing. She had looked scared half to death upon his discovering her with the forbidden newspaper, but when the petty tyrant of the household, before whom his own son and daughter cringed, appeared on the scene she had met his approach with cool indifference. Her evident bashfulness would not explain her extreme agitation with himself.

When, a little later, he rose to go to the house he had come to no conclusion about her at all.

CHAPTER IV.

MOST people considered Georgiana Ellery a very beautiful girl. She was of a tall regal type, her stateliness of bearing and austerity of thought rather at odds with the soft womanliness of her countenance and the mellow sweetness of her voice. In spite of the seriousness with which she took herself and her "views," a seriousness which the light minded found a little wearing, her forceful personality held a charm which, with her beauty, gave her a very marked distinction.

Just now her benevolent glance moved about the table to take stock, as it were, of material. These seemingly commonplace Morningstars, she felt sure, could be reached through contact with the high thinking which it was her unrelaxing aim to express. They already possessed that plain living which she had been taught to recognize, in theory at least, as a necessary concomitant to the former.

There was, first of all, the young man who sat opposite her, the farm hand. He certainly looked capable (in spite of his rough overalls and his name, which was Pete) of higher things. He had rather refined features. And his face was not unintelligent. His brow really suggested the possibility of "thought power"—if haply she might awaken it.

The other men at the table, the insignificant little farmer, with his keen, mouselike face, and his stalwart son Abe, who assisted his father on the farm, were perhaps a bit farther removed from the sphere of her influence. But in the freshness of her enthusiasm she was ready to try even upon them.

As for the women, there were possibilities, no doubt, in Mrs. Morningstar and decidedly so in that really pretty girl, Eunice. The only one of them all who appeared to her rather hopelessly unreceptive was Ollie, the buxom, heavy faced daughter of the house, whose dark, sullen countenance would have dampened an ardor even warmer than that of Miss Ellery.

Seated beside Georgiana was her cousin, Daisy Parks, whose fluffy, puffy prettiness and irresponsible air of frivolity were, to tell the truth, a bit refreshing as over against Miss Ellery's oppressive superiority.

"Now," said Mr. Morningstar as, after a long silent grace, he jerked his chair closer to the table and fell to, "just yous act yourselfs natural and take what yous see."

He reached to the middle of the table and picked up a heavy platter of fried ham to help himself, unmindful of his guests. "We all do our own servin' in the country. To be sure, if there's children we help them. But me, I always say if it's on the table I kin git it all right!"

He laughed, with his mouth full of meat, and proceeded to stretch across the table for everything he wanted.

"Yes," Mrs. Morningstar added in her loud, boisterous tones, as she, too, reached for what she wanted, "out here when folks goes on comp'ny they must used theirselfs to do their own stretchin' and not expec' to be waited on."

"How quaint!" exclaimed Miss Daisy Parks. She promptly reached far across the board for a slice of bread. "'If you want that you must climb!'" she quoted.

"Please, Daisy!" entreated Georgiana, "don't be slangy! You promised me."

Daisy pressed her hand to her heart. "Stung again! How can I be so forgetful when I know how it bumps you, Georgie!" she said with mock remorsefulness.

"I hope," Mrs. Morningstar cried as she saw that, in spite of her urging, the boarders did not help themselves with the businesslike alacrity to be looked for in those who were paying for their food, "that yous'll like my wittles. If I do say it myself, I kin cook when I know folks is comin'. To be sure, sometimes they come unexpected. Yes, just so sure as I say to pop or the girls, 'Now we'll warm up these here stumps that's left and eat 'em up oncet'—then beware! Strangers is sure to come unexpected. Ain't, Ollie?"

Ollie colored with embarrassment at being appealed to and murmured an answer under her breath.

"Our creature comforts are of such minor importance," spoke Georgiana's musical voice as she lifted her handsome dark head and smiled from her high plane upon the Morningstars in a sort of benediction. "Material things absorb most of us too much—don't you think so?—leaving us too little time for the things that are really worth while in life."

Georgiana observed that the farm hand, Pete, looked impressed as she spoke as though a ray of light had penetrated his darkened mind. The rest of the family appeared unresponsive—unless perhaps that girl Eunice manifested some slight signs of receptivity—Georgiana could not be sure.

As for Miss Parks, she always hung upon Georgiana's words as though unwilling to miss one pearl which dropped from the lips of her oracular cousin, her admiration being commensurate with her inability to grasp Georgiana's deep meanings.

Mrs. Morningstar, however, disappointedly betrayed her obtuseness to truth by responding with an apology for her appearance. "I most always put another frock on till the afternoon a'ready, and so does Ollie still (Eunice she ain't got the time to), but we didn't get 'em on yet till yous got here, so you see us lookin' some hard."

"It is yourself we wish to see, not your clothes, Mrs. Morningstar," Georgiana said encouragingly. "Externals are lost sight of when once one gets below the surface to the real person."

Mrs. Morningstar blushed and looked shocked, while her son Abe at her side colored all over his fat, sunburned neck.

"To be sure," the farmer's wife replied dubiously, "I wouldn't think much of that practice—lettin' folks see you undressed."

Georgiana, whose eyes were upon Pete, noticed that he smiled. She sank back in her chair, a shade of disappointment in her face. But she would not despair. The potential good in every human soul must eventually awaken to the right touch.

"Eunice," sharply ordered Mrs. Morningstar, her tone in addressing her foster child noticeably unlike that in which she spoke to any one else, "don't you see the fried smashed potatoes is all? Why don't you mind yourself and fill the dish up oncet?"

The girl, without any response and with no change in the pensiveness of her countenance, rose to do as she was bid. The delicacy and refinement of her face made one expect to see her embarrassed by such rude harshness in the presence of strangers. But she did not appear to be even conscious of it.

"Doc," Mrs. Morningstar addressed Pete as the girl brought back the potato dish from the stove, "don't you want some more smashed potatoes?"

Miss Parks paused in her dainty sipping of her milk (the Morningstar coffee and tea being impossible) and looked interested.

"Are you a doctor?" she inquired wonderingly as Peter without replying to the landlady helped himself to potatoes.

There was an instant's silence, no one offering a reply at once.

"Och," said Mrs. Morningstar abruptly, with a confusion unaccountable to the two young ladies, "that's just a title he goes by around here still."

"Why?" pursued Miss Parks with frank curiosity.

"I don't know fur why," she said hastily. "Won't yous have some coffee? This here coffee cost 14 cents a pound, so I think it might mebbe taste some like that there coffee we got a cup of the time we was to Phil-delph-y and took a piece at Wanamaker's place. But that there coffee was, now, wonderful good tasted! The best I ever seen. And mind to what it cost yet! Ten cents a cup! I thought I'd drop when the colored gent'man sayed to pop we owed a quarter apiece—me and pop—fur just four little buckwheat cakes and a cup of coffee apiece! It spited me so I couldn't take no more enjoyment out of nothin' all the rest of the day. That give me all I wanted of goin' to a big city! That—and a awful scenery we seen in Broad street station—the form of two women comin' towards us—drunk! You mind of it, pop? I'd never witnessed such a scenery before as a woman drunk! That there was my first and my last trip to Phil-delph-y. A trip to Meckville's good enough fur me after that. And such a hurryin' and a crowdin' as there is still in a big city! It seems as the folks there never thinks of the hereafter the way they hurry along the street. Will yous have some coffee?"

The fourteen cent coffee was declined, evidently to the surprise of the rest of the family.

"Our cookin'," continued Mrs. Morningstar boastfully, "ain't done by no hired girl. When we used to be at hotellin', nineteen years back, a travelin' man ast me oncet, 'Where's your cook?' 'Me and Lizzie's her,' I sayed. (Lizzie was my sister, deceased this while back a'ready.) 'Us we do our own cookin', I tole him. Well, I guess, anyhow!"

"Yous ain't like some," spoke up Mr. Morningstar, his tone expressing his gratification at the dainty appetites of his boarders as they both declined more potatoes. "Some wants to eat their money's worth anyhow if they're hungry or if they ain't. Now, there's me," he said jocularly, "I believe I'd eat three meals at oncet (when one would do me) if I could get 'em fur nothin'. When I was a young man I went out west fur awhile. I often had heard so much about this west so I thought now I'd go see it fur myself oncet. Well, I stayed two years, and when I come back the first meal I took was in such a caf-fee in Phil-delph-y with a man where was goin' to buy some cattle off of me, and I sayed now I'd take oysters, oncet I had the chanct, because you couldn't git 'em in the west, so first I ordered fried (him he eat a beefsteak). Well, I eat them six fried, and then I ordered a stew. Them I eat, too, and so I says now I take 'em raw. The hotel waiter he says to me, 'You don't live in Phil-delph-y, do you?' 'No,' I says, 'I lived in the west this while back, and I can't git oysters out there.' 'Yes,' the waiter he says, 'I thought so.' Well, when I was only half through my dozent raw ones I didn't feel fur eatin' no more, but I paid fur 'em, so I hated to let 'em. I coaxed this here man where [who] was with me to eat 'em. 'No, I'm full,' he says. 'If you can't eat 'em, let 'em.' 'I don't want to see 'em wasted,' I says. 'Now, me, I ain't like you,' he says. 'If I ordered a steak and had enough when half was eat I'd let the other half, whether I'd paid fur it or not.' But I just couldn't stand it to let them oysters and go off. 'Git your fork here,' I says to the feller. 'Help me to eat 'em.' 'No,' he says. 'You can't git 'em in the west—eat!' So I eat two more. But still there was a many on the dish. 'Now I quit!' I says and throwed down my fork. 'I can't make it!' So," he concluded with reminiscent regret, "them seven raw ones I had to let."

"I'll make a note of that," said Daisy.

The effect of this recital upon Miss Ellery was to sadden her. Her Cousin Daisy, as her satellite, tried to copy her expression, but with indifferent success.

"Mister he always could eat harty," said Mrs. Morningstar. "Me, I'm different to what he is. Mornings and evenings I can hardly eat ever. Dinner I eat pretty good. But here this winter Mister he had his pest—three carbuncles and near fifty boils. Then he couldn't eat neither."

Georgiana tried to divert the talk to another plane. "Do you know one thing that led me to wish to summer here when I saw your advertisement in the paper was your name—Morningstar—so full of suggestion. I have always thought names so significant. I thought," she said, smiling sweetly, "that I should be happy in a country home with people bearing a name so full of poetic meaning, so suggestive of the spiritual healthfulness of rural life."

Mrs. Morningstar looked bewildered. "So?" she said vaguely. "Well, if only more thought like you we'd make more at keepin' summer boarders. We could accommodate a many more. We kin lay eight and set ten."

Georgiana appeared disconcerted, but she made another brave effort to turn the tide of the talk into a higher channel.

"I was led to come to you because I am unfortunately rather run down from the last crowded months of the college year, and I felt that really to regain my poise I must get near to nature and that the best way to do that would be actually to go and live with the people of the soil and really become one of them."

"And live the simple life," put in Daisy. "I think one could do it here, Georgiana, without the strain that it is in town. Out here," she added hopefully, "it won't require my co-operation. I'll have to live it."

"Not if there is inward rebellion," instructed Georgiana gently. "Remember, dear, the simple life is subjective as well as objective."

Daisy accepted it with a sigh. "I'll make a note of that," she said, gathering up the blank book and pencil she wore suspended from her belt. She met the wondering looks of the Morningstars as she leafed her notebook. "Yes," she nodded, volunteering an explanation, "I write down things which impress me. My uncle thinks keeping a notebook may give me mental pause"—

"Poise," corrected Georgiana, blushing for her cousin.

"Poise," nodded Daisy; she always accepted Georgiana's corrections without question. "To collect facts—facts with no deviation from accuracy."

"It will be excellent mental discipline for you, Daisy," said Georgiana kindly.

"My only doubt is," said Daisy anxiously, "that it isn't consistent with the simple life—keeping a notebook to improve your mind. Because you know it certainly isn't 'reposeful'—keeping a notebook. Now, on the bare face of it, without any philosophy, my motto for a simple life would be, 'Let things slide.' I could live up to that," she said with conviction.

Mrs. Morningstar laughed. "Yous fetch out such big words still! Just like Doc—Pete, I mean," she quickly corrected herself. "Pete, he's always spittin' them big words out too. A body'd think it would go to your brains; ain't?"

Georgiana picked up hope—her intuition as to Pete was perhaps after all not a mistake.

"Pete has had some schooling?" she inquired.

At this question Georgiana was puzzled to observe that Eunice, who sat on the opposite side of the table from Pete, gave a slight start, raised her constantly downcast eyes and looked at the farmhand with a faint smile. Though his own gaze had been resting persistently, almost embarrassingly, with a bucolic, stupid stare upon herself, Georgiana saw that he met Eunice's glance with a sudden look of interest which seemed to change his whole countenance.

To be Continued.

ABSOLUTE SECURITY.

Genuine

Carter's Little Liver Pills.

Must Bear Signature of

See Fac-Simile Wrapper Below.

Very small and as easy to take as sugar.

CARTER'S LITTLE LIVER PILLS.

FOR HEADACHE.
FOR DIZZINESS.
FOR BILIOUSNESS.
FOR TORPID LIVER.
FOR CONSTIPATION
FOR SALLOW SKIN.
FOR THE COMPLEXION

Purely Vegetable.

CURE SICK HEADACHE.

"FRUIT-A-TIVES"—

THE FAMOUS FRUIT MEDICINE

Performs Another Miraculous Cure in the City of Toronto.

Mrs. Lizzie Baxter was a helpless cripple from Rheumatism. She suffered tortures for a year in spite of the best medical treatment. Five boxes of "Fruit-a-tives" completely cured her.

4 HOME PLACE, TORONTO, ONT., December 15th, 1909.

"I was a terrible sufferer from Rheumatism for nearly a year, and my right arm was swollen and the pain was fearful. All down the right side, the pain was dreadful and I could hardly move for the agony. I was treated by two physicians but their medicine did me no good, and I tried numerous other remedies but received no benefit. I was simply a helpless cripple and suffered from Rheumatism all during last winter.

I saw "Fruit-a-tives" advertised in the "Telegram" and decided to try this remedy. After I had taken one box, I was much better and the pain much less, and I continued the treatment with good hopes. When I had taken three boxes, I was so well that I could use my arm again and the pain was practically gone, and after I had taken five boxes, I was entirely well again—no pain—no suffering—and now I am just as well as I ever was.

The cure of my case by "Fruit-a-tives" was indeed splendid because all the doctors failed to even relieve me of my suffering.

For the sake of others who may suffer from this terrible disease, Rheumatism, I voluntarily give you permission to publish this statement."

MRS. LIZZIE BAXTER.

MRS. LIZZIE BAXTER

It may be stated, without hesitation, that "Fruit-a-tives" is the only remedy that will actually cure Rheumatism, Sciatica and Lumbago. "Fruit-a-tives" is made from fruit juices, and contains SALICINE obtained from Oranges. Owing to its marvellous action on the bowels, kidneys and skin—"Fruit-a-tives" prevents the formation of Uric Acid, which is the prime cause of Rheumatism. And with the stomach clean, the liver active, the bowels regular, the kidneys strong and the skin healthy, it is utterly impossible to have Rheumatism. "Fruit-a-tives" is the only medicine in the world that acts directly on all these organs and cures them. There is no other remedy "just the same" as "Fruit-a-tives" or "just as good as Fruit-a-tives" Insist on having "Fruit-a-tives" for only by taking "Fruit-a-tives" can you cure yourself of Rheumatism. At all dealers, 50c. a box, 6 for $2.50, or trial box 25c. or sent postpaid on receipt of price by Fruit-a-tives Limited, Ottawa. *The original of Mrs. Baxter's letter—as well as the original of all other testimonials published by "Fruit-a-tives" may be seen at the office of Fruit-a-tives Limited, 386-390 Bank St., Ottawa, Ontario.*

BABY CRIED CONTINUALLY

Mrs. Eugene Gagnon, L'islet Station, Que., says:—"I believe Baby's Own Tablets the best medicine in the world for little ones. I have given them to my baby for colic, constipation and sometimes for breaking up a fever, and I have never known them to fail in giving prompt relief. Before I began the use of the Tablets my baby was very thin and cried continually. Since then she has grown splendidly and is plump and healthy. I also gave the Tablets to my four years old child who suffered frequently from convulsions, and they made a permanent cure. When I have Baby's Own Tablets in the house I feel safe, and I advise other mothers also to keep them on hand." Sold by medicine dealers or by mail at 25 cents a box from The Dr. Williams' Medicine Co., Brockville, Ont.

Special Meeting at Gospel Hall

It is with great pleasure the announcement is made of the visit to the city next week of the noted evangelist and teacher, Mr. Robert McMurdo, Sr., of Birkenhead, England. He left Winnipeg early this week for Toronto, then coming here for two meetings on Sunday. Arrangements have been made for a full week's meetings. Sunday night at seven o'clock and every night during the week at eight o'clock. Mr. McMurdo has an international reputation as a strong writer, an eloquent preacher and a profound teacher. All should hear him.

Cook's Cotton Root Compound.

The great Uterine Tonic, and only safe effectual Monthly Regulator on which women can depend. Sold in three degrees of strength—No. 1, $1; No. 2, 10 degrees stronger, $3; No. 3, for special cases, $5 per box. Sold by all druggists, or sent prepaid on receipt of price. Free pamphlet. Address: THE COOK MEDICINE CO., TORONTO, ONT. (formerly Windsor)

ONLY 12 DAYS LEFT

In which to dispose of the balance of our Buggies, Wagons Democrats, Wheelbarrows Neck-yokes, Whiffletrees, Stone Boats, etc.

Prices that cannot be equalled anywhere.

B. YELLAND, 173 Murray St.

DOMINION CHINESE CAFE

Best meals in the city. If you are going out for dinner or evening lunch, don't forget to call

328 GEORGE STREET

Ice Cream and Drinks, etc

The Latest Coiffure For The Ladies

If you want to wear your hair in the latest style you will need the following:—

TURBANS
in several sizes, 25c, 35c, 50c each.

TURBAN BRAIDS
the very newest, all shades to match the hair for 80c and $1.00.

LARGE HAIR NETS from 5c to 25c

LARGE PINS in Amber Shells.

CALL AND SEE OUR NEW SHIPMENT OF HAIR ACCESSORIES

MRS. M. J. BYRNE
424 GEORGE ST PHONE 226

WE SELL Anything you want
WE BUY Anything you have to sell.

JAY'S STORES
390 Aylmer St Peterborough
Phone 623.

Real Estate Sales Room

Frame House, south central, 1½ storey, stone foundation, good dry cellar, parlour, dining room, kitchen, 3 bed rooms, summer kitchen and woodshed, city water, price.......$1050

1 Storey Rough-cast Cottage, east, 5 rooms, half an acre of good land, good well, easy terms payment, price................$1000

2 Storey Red-brick House south central, stone foundation, cellar full size, hall, parlor, dining room, kitchen, 4 bed rooms, electric light, city water, good lot, price....$1950

2 Storey Red-brick, south central, stone foundation, hall, parlor, dining room, kitchen, pantry, 4 bed rooms, bath room, furnace, conveniences, light, good deep lot, price........................$2900

2 Storey Brick, north, hall, parlor dining room, kitchen, 3 bed rooms, bath room, conveniences, electric light, large lot, price..............$1675

Block of 6 Building Lots south end, 240 feet frontage, easy terms payment, price, each..........$200

10 acre Park Lot, 1 mile from city, no buildings, price.......$1000

Large House and 2 acres of ground, good stables, nice garden land, situated convenient to market, owner will take city residence. Price reasonable.

Small Barber Shop, central, two chairs, for rent or owner will sell, price.......................$200

See Weekly Paper for List of Farms.

TO RENT

10 Room Brick House, central, all conveniences and furnace, rent $20

7 Rooms, Brick House, west, conveniences, rent...........$18.00

7 Rooms, Brick House, south, conveniences, rent...........$10.00

6 Rooms Frame House, south, rent..........................$9.00

7 Rooms, Brick House, west, light, rent.....................$8.00

House, Stable and 2 acre lot, rent........................$6.00

House and 5 acre lot close to city, reasonable rental.

J. T. O'CONNELL & CO.
6 Hunter Street Phone 376

ONE OF OUR 40 REMEDIES

House-Cleaning
is now on, and amongst the essential safeguards, you will do well to have a bottle of our reliable
Bed Bug Poison
Price 25c

If you need something to brighten up your woodwork inside or out, you will find
Liquid Veneer
the very best you can use.

Moth Balls and Moth Bags
for storing away furs and woollens are very necessary in every home

NUGENT DRUG CO.
386 GEORGE STREET

"It's Confidence That Does It"
Ram Lal's
— PURE —
Indian Tea
Guaranteed absolutely Pure as manufactured on the Gardens in India.

Another shipment of that reliable
MAPLE SYRUP
which sells so quickly.
Order Early

PORTER S. WHITE
336 GEORGE STREET
Down-Town Agency for West-End Greenhouses.

A. Blade & Son
Florists
Hanging Baskets, Vases and verandah Boxes filled and filled. Orders for Floral Designs, Cut Flowers, etc., promptly executed
PHONE 508
Note the Address—One block farther north than former Premises. Corner Park and Dublin Streets.
Down town agency at Peter Connal & Sons, Grocers.

We Lay Particular Emphasis
On the excellence of our copies of all Prints, Paintings, Daguerreotype Tintypes, etc.
It is worth while investigating if interested
THE **ROY** STUDIO
140½ Hunter Street.
MAKERS OF THE FAMOUS SOUVENIR POST CARDS

At 40
YOU BEGIN TO THINK
BETTER THINK NOW!
The difference between the **LARGE** men and the **SMALL** men—the successful and the unsuccessful—is only the difference in training. You were intended to be a success. We have trained and placed on the high road to success, thousands. No vacation. Open entire year. ENTER ANY DAY.
Mail Courses.—You may study partly at home and finish at college.
Write for particulars.

Peterboro' Business College
(FOUNDED 1885.)
GEO. SPOTTON, - President
J. A. McKONE, - Principal

TENDERS
Wanted

Sealed Tenders marked "Tender for Fuel," and addressed to undersigned, will be received up till 12 o'clock noon on
Wednesday, May, 11th
for 500 tons or more of soft coal, to be either select ¾ lump Youghiogheny, Red Jacket or Pittsburg Coal. The size and quality of the two latter to be specified, and to be delivered to the different schools as required; also for the supply of Hard Coal as required.

G. H. THOMPSON,
Sec'y-Treas. Board of Education.

PERSONAL

Rev. W. C. Riddiford will preach at Cobourg to-morrow, taking the pulpit of Rev. A. H. Brace, who preaches anniversary services at Park Street Baptist church.

Assembly Hall

Special meetings are being held Sunday night at 7 p.m., and nightly, excepting Saturday at 8 p.m., in the Assembly Hall, George street, 4 doors north of the market arcade, conducted by Evangelists R. McClintock and F. Watson, of Toronto. All cordially invited.

Chimes for Peterborough

At noon to-day the treasurer's statement of subscriptions received was as follows:—

Previously acknowledged	$2,259.25
Received since	30.00
	$2,289.25

May 7th.

"Fairplay" Protests

To the Editor of the Review.

Sir,—Kindly allow me a few lines in your paper to protest against the unfairness of those opposing Ald. Turner's dog by-law. In reading over the names recorded in last night's paper of those opposed to it, I noticed the names of people living outside the corporation (a father and son) and the nin the city three members from one family, the mother and two sons, husband and wife, and other names which appeared early in the week were recorded again last night.

I claim, Mr. Editor, that last night's majority against the by-law was obtained by unfair means.

Yours truly,
FAIR PLAY.

ADAMS' STORE FOR WOMEN
393 George Street 466 Telephone

INFANTS' AND CHILDREN'S
READY-TO-PUT-ON CLOTHING

Mothers are reminded that ADAMS' is the store for Infants' and Children's Clothing. We specialize in Infants' wear and Children's wear of all kinds. Mothers have realized that they can buy clothing for their children at Adams' almost as cheap as they can buy their materials. Then why have the trouble and worry of making your children's clothing? Use ADAMS' store when you want smart, stylish clothing for your children.

INFANTS' AND CHILDREN'S HEADWEAR
We are showing a large assortment of Muslin Bonnets, all the latest novelties, at these popular prices:—
25c, 35c, 50c, 75c, $1.00
Beautiful range of Silk Bonnets, this season's newest creations, at—
50c, 75c, 85c, $1.00, $1.50.
Silk and Embroidery Hats for girls up to 16 years, at—
$2.00, $3.00, $3.50 and $4.00.

You are invited to inspect our Children's Headwear and compare values.

INFANTS' AND CHILDREN'S DRESSES
Our showing of Infants' and Children's Dresses is large. Beautiful White Muslin Dresses, sizes from infants up to girls 14 and 16 years.
Prices from 50c to $5.00.
COLORED GINGHAM AND PRINT DRESSES
For children from 1 to 16 years, well made and nicely trimmed. Many different styles.
Prices from 50c to $3.50.

Come to Adams' for your Children's Bonnets, Hats and Dresses. Our styles and prices are unmatchable.

BAILLIE INQUEST WAS ADJOURNED TO NEXT FRIDAY

Mrs. Baillie, the Mother of the Dead Boy, the Only Witness Called at Last Night's Session at the County Council Chamber.

The inquest held Tuesday afternoon in the township of Smith, on the little boy James A. Baillie, was resumed last night in the County Council chamber, Coroner Dr. Grey presiding.

County Crown Attorney Wood was present. Mr. A. P. Poussette appeared for Mr. R. Todd.

The first witness called, or rather re-called, as she gave evidence at the first meeting of the inquest, was Mrs. James Baillie, mother of the deceased. Mrs. Baillie said that on last Monday when the boy got worse she sent for Mr. Todd, the Christian Scientist. Mr. Todd suggested sending for a physician. Coroner Gray asked, "Did you know that if the boy died without a physician in attendance, but under Christian Science treatment you could not get a burial certificate? Answer, I knew before the boy died I could not get a certificate for burial if he died under Christian Science treatment. The witness said she had belonged to the Christian Scientists for about 15 years. Mr. Todd never felt the boy's pulse nor took his temperature. She said that he had treated the boy before and he had got better. She sent for him on Monday last because the boy seemed worse. In reply to questions put by both Crown Attorney Wood and the coroner, "How do you know that Todd was praying when he sat in the chair?" witness hesitated a long time, and would only say, "I know." In reply to Mr. Wood's pointed question she could not say how she knew he was praying.

When the bell on St. John's church began to toll out the sad news that His Majesty the King was dead, County Crown Attorney Wood suggested that the meeting adjourn. —Carried.

Dr. Gray told the jury that the exudate from the throat of the deceased had been sent by Drs. Greer and Eastwood to Dr. Amyott, of the Provincial Government, Toronto, for analysis, and that Dr. Amyott would be present at the next meeting. The inquest was then adjourned until Friday next at 8 p.m.

ST. ANDREW'S ANNIVERSARY

The seventy-seventh anniversary of the organization of the Presbyterian church recognized last Sunday in St. Paul's church, will also be celebrated in St. Andrew's by special services to-morrow, when the Rev. T. Crawford Brown, M.A., of New St. Andrew's, Toronto, will preach morning, afternoon and evening. Monday night at 8 o'clock, addresses will be given by Rev. Robert Campbell, D. D., of Montreal, clerk of the General Assembly, the Rev. D. A. McKenzie, B.A., Moderator of Presbytery; Rev. D. A. Thomson, clerk of Presbytery; and representatives of other churches.

Master Wilfrid Morrison, the boy soprano, will assist the choir at all the services on Sunday and will sing several selections at the Monday night public meeting in the church.

Arrangements have been made for a short afternoon service Sunday afternoon at 3.30 for all who, from infirmity or age, may not be able to attend morning or evening. By special request Wilfrid Morison will sing, "The Holy City" at this afternoon service. The Rev. T. Crawford Brown will give a short address "Our Perfection Through Suffering."

On Monday night at the conclusion of the public meeting refreshments will be served in the lecture hall of the church and the very interesting ceremony of unveiling the portraits of the past ministers of the congregation will take place.

THE BOARD OF WORKS HELD SESSION LAST EVENING

The city board of works met in business session last night. There were present Mayor Morrow, chairman Ald. Hicks and Ald. Phelan, Graham, Metheral, Gillespie.

Ald. Phelan moved, seconded by Ald. Graham, that the C.P.R. be given permission to cross Simcoe street along the Government reservation, with sidings into the Quaker Oats Company's premises, providing the city is secured a right of way to the water's edge; and that if this concession is not given the city that the city solicitor be instructed to apply to the Railway Commission for permission to cross said tracks.—Carried.

Ald. Phelan moved, seconded by Ald. Metheral, that the Railway Commission be notified that gates are necessary at the Aylmer street crossing of the C.P.R., and as the danger is caused entirely by the railway company, the city does not think that it should be called upon to contribute in any way towards the maintenance of such protection.—Carried.

Mr. Poquette asked the board to grade Paterson street, and to furnish approaches to two new houses he contemplates building.

Ald. Graham moved, seconded by Ald. Gillespie, that the city engineer investigate these matters and report to the board.

The Grafton Company asked permission to erect an illuminated sign outside their premises on George street. The proposed sign would be larger than the by-law permits. The chairman was authorized to investigate this matter, and also to report on the question of collecting fees for illuminated signs.

The chairman, Aldermen Gillespie and Metheral were appointed a committee to act in conjunction with the school board and the 57th Regiment in the matter of beautifying and maintaining Central Park.

Ald. Phelan and Gillespie were authorized to interview Mr. Larmonth in regard to the city maintaining a foot way over the old London street bridge.

Ald. Metheral moved, seconded by Ald. Graham, that W. G. Dixon's deposit of $10, with his estimate for street watering be forfeited, his tender not having been the lowest.—Carried.

Regarding the Misses Dickson's protest against the closing of Mill street, to facilitate expansion of the Quaker Oats Company's business, the committee were advised that Mill street never was city property. In consequence of this the matter was left in abeyance.

Mr. T. Q. Quartermaine, assistant to the city engineer, and Mr. Peter Thompson, plumbing inspector, both asked for an increase of salary.

Ald. Graham moved, seconded by Ald. Metheral, that Mr. Peter Thompson be given an increase of $100 a year. —Carried.

Ald. Phelan moved, seconded by Ald. Gillespie, that Mr. Quartermaine be granted an increase of $100 per year.—Carried.

Mr. Patterson's request to remove two trees in front of his premises was referred to the engineer.

The matter of a septic tank in the vicinity of Harvey street, was laid over till another meeting.

JUDGMENT GIVEN IN LAKEFIELD LIQUOR CASE

This morning His Worship County Magistrate Edmison, in giving judgment in the Lakefield liquor case dismissed the charge against E. A. Tanner and Charles Tanner, without costs. To the Review His Worship stated that the evidence was conflicting, and in view of the general character of the testimony, he was in so grave a charge unable to say that the defendants were guilty, but as the inspector had reasonable grounds for laying the charge, he would not give costs to the defendants.

His Worship gave judgment at his own office.

Mr. G. N. Gordon appeared for Mr. E. A. Tanner. Mr. Hampden Burnham appeared for the prosecution.

It was alleged that the proprietors of the drug store in Lakefield, Messrs. E. A. and Charles Tanner, sold liquor to a Mrs. Fletcher without having a liquor license.

MR. R. L. JOLLIFFE'S CONCERT HIGHLY SUCCESSFUL EVENT

On the occasion of his first visit here since he has studied under the vocal masters of New York, Mr. Norman Jolliffe made a most favorable impression on a large audience at the Grand last night. While Mr. Jolliffe's voice was always one of splendid quality, it has been developed to a very marked degree under the careful and able instruction of his teachers in the American metropolis. The instructors of Mr. Jolliffe had excellent material to work upon, for his voice was from the first fresh and musical, and they have developed a baritone of dramatic depth and flexibility. In his heavier numbers the soloist sang with a robustness and intensity that was highly expressive, and in his softer and tender selections his shading and fine expression were delightful.

Mr. Owen A. Smily, of Toronto, the other artist of the evening, was probably never given a warmer reception in this city than the one he was given last evening. His refreshing versatility was shown in the wide range of his numbers, all of which were received with evidence of the heartiest approval.

Mr. Jolliffe's opening number "Caesar's Lament," was splendidly sung and evoked an outburst of applause.

Mr. Smiley gave Conan Doyle's humorous poem, "The Groom's Story," which tells of the horse that made the ten mile record in such an acceptable and very original way that an encore was inevitable and he followed with the "Song of the Clock," another thoroughly appreciated contribution.

"Molly's Eyes," "Lorraine, Lorraine, Loree," "The Old Black Mare," formed the next group of Mr. Jolliffe's songs, and every number of the trio was most appreciatively applauded. He sang in encore, "I Love You Truly."

Mr. Smiley is inimitable in his caricatures of amateur "artists," and was supremely funny in his sketch "Some Peculiar Effects in Teaching." He was heartily received and gave a group of three Canadian poems, his character sketching of the representatives of the different nationalities that live in Canada being an admirable bit of work. The audience again insisted on Mr. Smiley's return, and he gave a graphic and very interesting reading of Robert Service's "Christmas Eve." "The Pauper's Drive" and "Love's Dilemma" afforded such a wide contrast between the grotesque and lightly sentimental that Mr. Jolliffe's highly enveloped interpretative powers were shown to convincing advantage. "The Sea Hath its Perils," one of the numbers of Mr. Jolliffe's next group of three was supplanted by "The Bandolero," which he had been especially requested to sing. Mr. Jolliffe's large and sonorous voice was employed with fine dramatic power in this number, which was accorded a most flattering reception. "My Love She's but a Lassie Yet" was sung with delicate expression, and "Rolling Down to Rio," was given with captivating abandon.

Mr. Smiley kept the audience in a constant laughing mood during his decidedly droll reciting of "A Queer Word," and fairly convulsed his auditors with Major McStinger's ridiculous efforts in giving Mark Anthony's oration over the dead body of Caesar.

"Let Miss Lindy Pass," a tender ballad of the negro south, afforded Mr. Jolliffe an excellent opportunity to show his marked aptitude in this phase of vocalism, and the musical setting by Damrosch of Kipling's "Danny Deever" gave Mr. Jolliffe opportunity to show his splendid gifts in dramatic vocalism. An encore was demanded by the audience.

Mr. R. J. Devey made a highly acceptable accompanist, and played in fine sympathy for both Mr. Jolliffe and Mr. Smiley.

The piano for the evening was kindly supplied by Mr. Carroll, Hunter street, the local representative for Gourlay, Winter and Leeming, Toronto.

$90,000 PERMIT WAS TAKEN OUT

This morning Mr W. H Denham took out a permit for the new elevator that the Quaker Oats Company is about to erect. The permit calls for an expenditure of $90,000, and the structure will have a capacity of 600,000 bushels. The elevator, it is expected, will be completed in October.

PUBLIC LOVE LETTERS.

Curious Appeals Appear In Newspapers of Southern Italy.

The printed love letters in the advertising columns of papers in southern Italy fill the tourist with wonder, mingled with deep respect for the sentiment which will pay for their insertion. The following letter, taken from the Palermo Ora, contained 174 words, which at the advertised rate of a cent a word would cost $1.74. If the Italian saying, "A lira is a dollar," is true, this would equal a bill of $8.70, which would require a pretty devoted American lover to pay:

"Dearest Little One—What have I done to thee? Why this silence after thy promise? I experience from it a grief so violent that it renders me helpless.

"Thou art good, my Santuzza, as good as dear; thou knowest how this makes me suffer. Why dost thou do it? Thou knowest how I love thee, that thou art my religion. Have I offended thee?

"I seek intense occupation to keep me calm, but a thousand thoughts gnaw my soul. Perhaps while you amuse yourself you do not know how your silence agitates me. Oh, dear Madonna mine, darling, darling, my blessed joy, do not forget me; thou art my life, all there is for me, my good Santuzza.

"I could not longer live without thee. Forgive me if I have offended thee in any way, blessed little bird. Here all is as if thou wert to arrive at any moment. I seek to create for myself this most beautiful allusion, ever speaking to thee, vainly expecting news from thee with every post, with a violently beating heart.

"Do not believe me bad; I love thee so much; I kiss thy dear lips, thy most entrancing little countenance, all infinite passion and tenderness. I am insane to hear once more thy dear, enchanting voice."

There were eleven letters of this kind in the same issue of the Ora, about an average number for a Palermo paper. Such letters are found in all Italian papers, but they grow shorter and shorter as one travels north until in Milan one line in the "agony column" suffices to express the lover's anguish.

A style which seems theatrical to an American seems perfectly natural to an Italian. He will write exactly this sort of love letter in private. Some of the published letters of Napoleon to Josephine in their early married life are in the same strain.—St. Paul Pioneer Press.

The Same.

Homely—I believe in being good natured. I even quarrel with a laugh.

Sprightly—Never saw you do that, but I have seen you provoke a smile.—Boston Herald.

Not Their Style.

First Chauffeur—War is absurdly sentimental.

Second Chauffeur—Yes; they actually go back and bury the dead.—New York Times.

FOR SALE BY
PETERBOROUGH HARDWARE CO., Peterboro'

MAYOR SENDS CABLEGRAM

Of Sympathy to Her Majesty on Behalf of The Citizens of Peterborough

The following telegram was sent Queen Alexandra by Mayor Morrow on behalf of the citizens of Peterborough:—

Peterborough, May 7th, 1910.
Her Majesty,
Queen Alexandra,
Buckingham Palace,
London:

On behalf of the citizens of Peterborough I tender your Majesty their most profound sympathy with you on the death of His Majesty King Edward.

W. G. MORROW,
Mayor, City of Peterborough.

The American Pharmaceutical Association, at Richmond, voted to not have alcohol as a commodity of sale.

TENDERS WANTED

The Canadian General Electric Co., Ltd., will receive bids up to
Saturday, 21st, May
for the balance of the houses on the property of the company on Albert Street.

For particulars apply to the works office.

E. G. PATTERSON,
Superintend ent.

Pansies

Now is the time to get your supply of bedding Pansies while they are in full bloom and selection is large. Come or telephone your order.

West-End Greenhouses
547 Park-st. Phone 21 Day and Night
DOWN-TOWN AGENCY AT
Porter S. White's Grocery, 336 George St

Public Notice

PUBLIC NOTICE is hereby given that the Canadian Pacific Railway Company as Lessee and exercising the franchises of the Ontario and Quebec Railway Company, will at the expiration of four (4) weeks from the date of this notice apply to the Board of Railway Commissioners for Canada, pursuant to the provisions of the Railway Act, for authority to construct, maintain and operate a spur or branch line of railway from a point on the spur line of the Quaker Oats Company, south of Simcoe street, in the City of Peterborough, leading to the premises of the Quaker Oats Company, the proposed location of which is shown on the plan, profile and book of reference deposited in the Registry Office for the County of Peterborough, on the Fourteenth day of April, 1910.

ANGUS MacMURCHY,
152 Bay Street Toronto.
Solicitor for the Canadian Pacific Railway Company
Dated 16th April, 1910.

Notice to the Automobile Public

To the prospective purchaser of a Motor Car:—we wish to draw your attention to the Russell Automobiles, made in four Distinctly Different models, including many different types of bodies.

Russell Model 38, knight 127 in. wheel base, 7 passenger	$5,000
Russell Model 22, knight 120, wheel base, 5 passenger	$3,500
Russell Model R., 120 knight, wheel base, 7 passenger	$2,600
And the Russell 30, 5 passenger, 115 in. wheel base, full floating rear axle, selective transmission, metal to metal clutch, 35 in. wheels, ¾ eliptic rear springs, including mohair top, glass front, speedometer, magneto, robe rail, foot rest, five lamps, generator, tools and horn at	$2,350

F. O. B., TORONTO.

DRUMMOND & DUFFUS
AGENTS - - PETERBOROUGH.

GRAND OPERA HOUSE
J. J. TURNER & SONS Owners & Managers
Saturday, May 7th, Matinee & Night
PAUL M. POTTER'S GREAT COMEDY
"The Girl From Rector's"
Direct From a Successful Run of One Year at Weber's Music Hall New York.
Afternoon, 25c to $1.00. Evening, 25c to $1.50.

CHARMING
JEWELLERY
for New Spring Costumes

We invite inspection of our complete stock of Finest Jewellery, Precious Stones, and Watches.
It will be our pleasure to show you our stock, without obligation to buy.

Schneider's
Marriage Licenses Issued.

Brock St. Roller Rink

TUESDAY EVENING
Band Concert and Moonlight Skate

THURSDAY, MAY 12th
"Block Party"
PRIZES—Genuine Diamond Ring and Fountain Pen.

Picture Framing

Have your picture framed by men who know. Expert Picture Framers, Gilders and finishers.

PILLSWORTH'S
Picture and Art Store
430 George-st.
Factory Office, 147 Hunter-st., corner George

"The Palace Grocery"
TRY OUR 25c TEAS
Graham & Co.
293 George Street
Lundy's New Block
Nearly Opposite Opera House
PHONE 483.

Real Estate

City and Farm Property for sale or to rent
MONEY TO LOAN.
C. BLEWETT, 332 George-st., Peterboro. Office Phone 1721, House Phone 666.

To-night, Saturday
SPECIAL
Chocolates ASSORTED 40c lb.
Usual 50c and 60c per pound.

For variety and quality in Baking
We Lead
COLEMAN BROS.

The Younger Generation Prefer
Stenson's Shoes

And it's only natural that they should. There's an individuality of style, a fineness of finish, a perfection of fit in Stenson's Shoes that pleases both parent and children.
All the leading leathers and exclusive styles that have popular favor this season can be found here.

J. T. STENSON & SONS
364 George Street

ENGLISH GOODS

IF YOU REQUIRE A
SUIT CASE, TRUNK OR CLUB BAG
call and see our large and well assorted stock. Finest stock in city.

B. SHORTLY
With the Big Horse at the Door

CUT IN ORANGES

Reg. 20c doz. for..........15c
" 25c " " 20c
" 30c " " 25c
" 40c " " 30c

Grape Fruit, Celery, Tomatoes, Rhubarb and Pineapples

OYSTERS AND VEGETABLES
We have the choicest lines in the city

MINICOLO BROS.
BOTH PHONES 337

Kodaks and Cameras

We have a full line Kodaks and Cameras, also all Amateur Supplies of best quality.
Our Photos are always high-class.
Agent for the Haines Pianos.

W. G. LENDRUM
170 CHARLOTTE ST. PETERBOROUGH

INSURANCE AND REAL ESTATE
MIGHT & TAYLOR
Wish to inform the public that they have opened up a Real Estate and Insurance office at 376 Water-st.
W. MIGHT, formerly 326 George-st.
A. TAYLOR, of the firm of Bell & Taylor.
376 Water-st. Phone 19.

UNAWARE OF HIS INJURY

Sustained Monday, Until Doctor Was Called Yesterday

Mr. Justin Dunn, who lives at 175 Charlotte street, and formerly conducted a grocery business, sustained a fracture of the thigh last Monday, but was unaware of the nature of his injuries until yesterday, when Dr. McNulty was called in and had him taken to St. Joseph's hospital in the Dan Spence ambulance. Mr. Dunn is seventy years of age, and for the past four years has suffered from nervous prostration, being unable to obtain much relief.

SUGGESTIONS FOR THE WEEK

Strawberries, New Cabbage, Pine-Apples, Sweet Potatoes, Rhubarb, Radishes, Lettuce and Onions at S. A. OKES, 340 George St.

CHILD BITTEN IN EYE BY DOG

Norman Seymour, a five-year-old boy, residing on Aylmer street north, was bitten on the leg by a dog last night while he was playing about the home. It is not expected that the injury will prove serious, but the action of the dog was such that an order will be asked for to have it done away with.

CHAIRMAN AT OCEAN CONCERT

The programme of an entertainment on R.M.S. "Lusitania" on Saturday, April 23rd, has been received by the Review. The concert was in aid of the Seamen's Charities. Mr. J. J. Turner, Sr., of this city, was chairman.

Dance Postponed

The Belmont Club's dance, which was to have been held on Monday evening, has been postponed owing to the death of the King.

BIRTH

MILLIKEN—On Thursday, May 5th, 1910, at 499 Roger street, to Mr. and Mrs. F. R. Milliken, a son (Premature.)

DIED

MILLIKEN—On Saturday, May 7th, at 499 Roger street, infant son of Mr. and Mrs. F. R. Milliken.

LOCAL CHURCH CALENDAR

SUNDAY, MAY 8TH., 1910

ST. PETER'S ROMAN CATHOLIC.

At St. Peter's Cathedral there will be three masses celebrated.
8 a.m., low mass.
Children's mass at 9.15.
High mass at 10.30.

ST. JOHN'S CHURCH (ANGLICAN.)

Sunday after Ascension.
Holy Communion 8.30 a.m.
11 a.m.—Matins and sermon.
Processional "Hail the Day," 179.
Venite 11, Te Deum 16. 14, Benedictus 51.
Office hymn 186, "Thou Art Gone Up On High."
Hymn before sermon 279, "God of the Living."
Anthem, "Recessional," Kipling and de Coven.
Recessional, "Dead March in Saul," Handel.
3 p.m.—Sunday school and Bible Class.
7 p.m.—Evensong and sermon.
Processional 122, "Jesu, Our Hope."
Gloria, 70, Magnificat, Tozer, Nunc Dimittis 106.
Office hymn 178, "O Lord, Most High."
Hymn before sermon 281, "Hush! Blessed We the Dead."
Anthem, "Requiem," Barnby.
Recessional, "Funeral March," Beethoven.

ST. LUKE'S CHURCH (ANGLICAN.)

Rev. Dr. Langfeldt, rector.
Sunday after Ascension.
8 a.m.—Holy Communion.
11 a.m.—Morning prayer.
Sunday school and Bible Classes 3 p.m.
7 p.m.—Evensong and sermon
Rev. Dr. Langfeldt will preach both morning and evening.
Weeknight service on Wednesday at eight o'clock.

ALL SAINTS' CHURCH (ANGLICAN.)

Rev. H. R. Trumpour, M.A., B.D., rector.
Sunday after Ascension.
Regular services at 11 a.m. and 7 p.m.
Sunday school and Bible classes at 3 p.m.
4.10—Holy Baptism.
The rector will preach in the evening on Baptism.

ST. ANDREW'S PRESBYTERIAN.

Rubidge St., Corner Brock St.
Rev. Jas. G. Potter, B.A., minister.
Seventy-seventh anniversary.
The Rev. T. Crawford Brown, M. A., of New St. Andrew's, Toronto anniversary preacher.
11 a.m.—"Individuality in Service."
330 p.m.—"Our Perfection Through Suffering."
7 p.m.—"Dying to Live."
Master Wilfred Morison, boy soprano, of Toronto, will sing at all services.
Monday 8 p.m.—Public celebration to be held in the church auditorium. Address by the Rev. Robert Campbell, clerk of the General Assembly, Rev. D. A. McKenzie, Moderator of Presbytery, Rev. D. A. Thompson, clerk of Presbytery, and representatives of other churches.
Musical programme by Wilfrid Morison, Toronto, and church soloists.
Special offerings at all these services.

ST. PAUL'S PRESBYTERIAN.

Rev. J. G. Potter, B.A., minister.
10.15.—Meeting of Session.
11 a.m.—Congregational worship, followed by communion service.
3 p.m.—Sabbath school in all departments.
3 p.m.—"Mitto" Adult Bible Class, taught by the pastor.
3 p.m.—Young Men's Bible Class taught by Inspector Mowat.
7 p.m.—Public worship. The pastor will preach on a special subject in connection with the anniversary, taking as his text, "And We Came to Kadeshbarnea."

KNOX PRESBYTERIAN.

Rev. H. J. Keith, M.A., B.D., pastor.
11 a.m.—Public worship.
3 p.m.—Sunday school and Bible Classes.
7 p.m.—Evening service.
It is expected that Rev. George Yule, a former assistant pastor of St. Paul's church, will preach.

GEORGE ST. METHODIST.

Rev. E. A. Pearson, B. A., pastor.
11 a.m.—Public worship. Preacher, the pastor.
2.30.—Bible school.
7 p.m.—Public worship, the pastor preaching.

CHARLOTTE ST. METHODIST.

Rev. G. W. Henderson, pastor.
10 a.m.—Class.
11 a.m.—Sermon to mothers.
2.30.—Bible school and Men's Brotherhood."
7 p.m.—An Old Testament character sketch, Followed by the reception of new members.

MARK ST. METHODIST CHURCH.

Rev. C. H. Coon, pastor.
10 a.m.—Class meeting.
11 a.m.—Public worship, subject, "Our Mother."
12 p.m.—Sunday school and pastor's Bible Class.
7 p.m. — Public Worship, subject, 'Home Sweet Home."
Mother's Day will be observed. Each worshipper is requested to wear a white flower in honor and memory of mothers.
Special prayers will also be offered for the bereaved royal family and nation.

ST. JAMES' CHURCH.

Rev. J. G. Brown, M.A., pastor.
10 a.m.—Class meeting.
11 a.m.—Public worship.
2.30 p.m.—Sabbath school and Bible Class.
7 p.m.—Public worship, "The Life of Apostle Paul," illustrated with stereoptican views.
Wednesday 8 p.m.—Prayer meeting.

MURRAY ST. BAPTIST CHURCH.

Rev. J. R. Webb, pastor.
11 a.m.—Public worship.
3 p.m.—Sunday school and Bible Classes.
7 p.m.—Public worship.

PARK ST. BAPTIST.

Rev. W. C. Riddiford, pastor.
Special anniversary services at the Park street Baptist church, May 8th and 9th.
The Rev. A. H. Brace, of Cobourg, a former pastor, will preach.
11 a.m.—"A Doctor of Divinity in a Fix and the Higher Critics Put to the Test."
3 p.m.—Opening session of Bible school. Special address by Rev. A. H. Brace.
7 p.m.—"Dispensation of the Holy Spirit and the Sphere on His Operation."
Monday—Anniversary tea and concert, addresses by visiting ministers.
Wednesday—Annual business meeting of the church, for church members only at 8 p.m.
Special music by the choir.
J. C. Miller, choir leader.
The Rev. A. H. Brace, of Cobourg, a

BETHANY TABERNACLE.

Rev. John E. Zee, pastor.
The usual services will be conducted at Bethany Tabernacle to-morrow.
Prayer meeting at 10.30 a.m., and the morning service at 11 a.m.
Sunday school and Bible Classes will meet at three o'clock.

GOSPEL HALL.

A special public meeting on Sunday night at seven o'clock, to be addressed by Mr. R. Murdo, sr., of Berkenhead, assisted by Pastor Roughly, of this city.
3 p.m.—Sunday school and Bible Class.
The Lord's Supper at 11 a.m.

SALVATION ARMY.

Staff-Captain Walton, officer in charge. Services on Sunday at 7 and 11 a.m. and 3 and 7 p.m.
Sunday music by the band and singing by the male choir and quartette of songsters.
7 a.m.—Great Salvation meeting.

BISHOP WILL BE AT ALL SAINTS

To Administer the Rite of Confirmation on Monday Evening

The Rt. Rev. Bishop Sweeney, Lord Bishop of Toronto, will visit Peterborough Monday, May 9th, for the purpose of administering the rite confirmation at All Saints' church. The confirmation service will be held on Monday evening at 8 o'clock. This is the second class presented by the rector to His Lordship for confirmation within six months.

SUBJECT OF THE SERMONS

At the Park St. Baptist Church at The Anniversary Services

At the first anniversary of the new Park St. Baptist church sermons will be preached both morning and evening by Rev. A. H. Brace, of Cobourg, formerly a pastor at Park St. The morning subject will be "A Doctor of Divinity in a Fix and the Higher Critics Put to the Test." The evening subject will be "The Dispensation of the Spirit and the Sphere of His Operations."

REV. A. H. BRACE
Of Cobourg, Who Will Preach Anniversary Services at Park St. Baptist Church To-morrow

FELL OFF A BREAD WAGGON

A little boy named Johnston, residing on Bonaccord street, had the misfortune to fall off one of Wm. Stock's delivery wagons yesterday afternoon, about five o'clock, at the corner of Charlotte and Park streets. Save for some slight bruises about the lower limbs and a cut on the ear, he was not badly hurt, and the driver of the cart took him to his home.

Is Leaving for Coast

Mr. Wm. Douglas, who has been a faithful and efficient employee of the C.P.R. freight office here for the past five years, is leaving shortly on a trip to the coast, partly for a change and incidentally to recruit his health, which has not been of the best of late, owing to the close confinement attendant upon his position. Mr. Douglas will be absent about two months, and he will carry with him the best wishes of his many friends, who hope he may have an enjoyable trip and obtain a complete restoration to vigorous health.

NEW CHURCH AT ORILLIA

Mr. James Bogue Awarded Contract of Building Roman Catholic Edifice

Orillia, May 5.—The contract for the new Roman Catholic church has been let to Mr. John Bogue, of Peterborough, at $50,500. The building will be of Longford stone, on the site of the present church, which is now being torn down.

Last evening the Presbyterian congregation sanctioned an expenditure of $35,000 for a forward movement. The proposal is to erect a modern Sunday school building, rebuild the church organ, and improve the church seating, and establish a mission in the recently annexed portion of the town, known as Mount Slaven. A committee was appointed to canvass for subscriptions with the view of having the whole amount pledged and paid in five years, thus obviating any need for a mortgage.

OPERETTE IS POSTPONED

On account of the King's death the operette, "The Isle of Jewels," that was to have been given at the Conservatory next Friday, has been postponed. The date of the performance will be announced later.

SERVICES AT ST. PAUL'S CHURCH

The series of services in connection with the seventy-fifth anniversary of St. Paul's church, which were begun last Sunday, will continue to-morrow and end with the public meeting on Monday night. A communion service will be held to-morrow morning. This promises to be the largest communion service ever held in the church.

CITY NEWS ITEMS

Pianos to Rent.

Pianos and organs rented from $1.00 per month up. Six months' rent allowed in case of purchase. The J. M. Greene Music Co., Limited, George st.

Save Your Carpet

By using "Dustbane." We have it; we sell it; you use it. Walter M. Roebuck, corner Water and Smith streets.

Rebekah Excursion

The Golden Link Rebekah Lodge will hold an excursion to Stoney Lake on Tuesday, May 24th. The train for Lakefield leaves the G.T.R. station in the morning at 8 o'clock.

Annual Meeting of the Y.M.C.A

The annual meeting of the Y.W.C.A. will be held on Tuesday evening at 8 o'clock. A bright musical programme will be given and short interesting reports will be read.

The Isle of Jewels

A pretty operette by 150 children and principals will be given in the Conservatory of Music on Friday evening, May 13th. Tickets 25 cents, reserved without extra charge. Plan at McDonald's drug store. d6

Electric Vacuum Cleaning

Have your carpets cleaned on the floors, no dust, no disorder. Upholstery, mattresses, cushions, etc., cleaned by vacuum process. Electric Vacuum Cleaner Co., 212 1-2 Hunter street (over A. E. Micks' store.) Phone 380.

Canadian Order of Foresters

The members of the local court of the Canadian Order of Foresters will attend divine service on the first Sunday in June. This is the date set apart by the order. A committee has been appointed to make all arrangements.

Charter to be Draped

At the regular meeting of the local lodge of the Canadian Order of Foresters last evening the following motion was moved by Bro. Frank Adams, seconded by Bro. Jos. Batten, and carried:—

"That this court place on record the sense of the loss which the Empire has sustained through the death of our beloved sovereign King Edward VII., and that the charter of this court be draped for a period of three months in respect of our late King."

The Ladies' Aid of the George street church, will hold a birthday party at Mrs. Jas. Long's, 561 Reid-st., on Friday. May 13th, from 4 to 7 o'clock. Admission 15 cents.

Service at St. John's

After St. John's church bell had tolled out the news of the King's death last evening, a short service was held in the church. The rector, Rev. Canon Davidson gave a short address, in which he spoke feelingly of the bereavement sustained by the royal family and the nation at large. A commendatory prayer was offered for the new King, as well as for the late Sovereign. The service was an impromptu one, and there was an attendance of fifty. The singing of the National Anthem brought it to a close.

SPECIAL SPEAKER

It is expected that Mr. R. McMurdo will arrive from Winnipeg in time for the big open air meeting, corner of George and Brock streets, to-night. Those who would like to hear a leader of marked ability would do well to be present. He will hold meetings every night next week in Gospel Hall, commencing Sunday night at seven o'clock. Having travelled extensively and preached in many lands, he will surely be heard with interest.

Semi-ready

The Mark which Marks their High Degree

Semi-ready Clothes are tailored to suit the man who has a premier position to maintain.
To help the man who has a higher position to gain—
To under-save for the man who needs all the money he can save—
Every virtue in good clothes you will find in

Semi-ready Tailoring

Cressman's On George Street

The Holy Grail

The second lecture on "The Legend of the Holy Grail" by Judge Huycke will take place on the evening of Thursday, May 12th, in the gymnasium of the Y.W.C.A.

Rains Rotted Seed

On account of the heavy rains of late many farmers have found it necessary to do their seeding again, the damp having rotted the seed grain.

E. B. CLEGG & CO.

Style, Quality and Price

Are the three points we keep before us in selecting our stock, and we invite you to judge our selections in buying your Spring Furniture at our store.

DRESSERS

Are in great demand just now and we have them to suit every taste and all purses.

Two and Three Drawer Dressers
Neatly and well made, with BEVEL PLATE MIRRORS, in Quarter-cut Oak finish, at $6.75.

Two Drawer Dressers
With long oval or oblong Bevel Plate Mirrors, from the best makers, in Quarter-cut Oak finish, at $13.50, $14.00, $15.00 and $16.00.

Three Drawer Dressers
In substantial, roomy, serviceable sizes, with large square and shaped Bevel Plate Mirrors, well made and in Quarter-cut Oak finish, at $8.50, $9.50, $10.00, $12.00 and up.

Our Lines of Choice Mahogany and Quarter-cut Oak Dressers are in the newest designs and Finishes.

427 George St | CLEGG'S FURNITURE STORE | Telephone 79

Vast Savings

Are made to your mutual advantage at Routley's progressive store,
The values we offer are beyond dispute and we feel that we cannot over-rate them and that success is in the very atmosphere.
In order to test the value of this advertisement it will be necessary to present the coupon for the first four items:—

COUPON NO. 1
25c Wall Paper for 8c
1000 rolls, gilt and stripe, 200 rolls, red with floral and gilt, all worth 25c, for 8c

COUPON NO. 2
190 rolls, Tapestry, suitable Dado's for dining rooms, no border, per roll.................... 4c

COUPON NO. 3
60c Window Shades for 42c
160 Window Shades with cream lace or insertion, coupon price..... 42c

COUPON NO. 4
$6.50, 97 piece Dinner Sets for $4.65
30 Dinner and Tea Sets, four colors to choose from, coupon price $4.65

Hand Garden Trowel and Forks regular 25c, for..............	5c	Decorated China Fruit Saucers, each....................	4c
Carpet Beaters, regular 15c, for	7c	Table Knives, no fork, each....	7c
Lemon Squeezers, regular 25c, for....................	8c	Table Knives and Forks, pair..	9c
Toilet Paper, three rolls of 1000 sheets in each..............	25c	Celluloid Handle Table Knives	13c
Feeding Cups for the sick, reg. 25c, for....................	5c	Carpet Tacks, steel points, per package....................	2c
Victor Baseball Mitts.......	99c	Tip-top curling tong or baby food Heaters, regular 25c for...	5c

We have a large list which would take a half page of the paper to enumerate, but enough has been said to let you see we are the people to do business with.

397 GEORGE ST. PETERBORO' | ROUTLEY'S | 262 QUEEN ST, TORONTO

Save you money.

Stop all laundry troubles. "Challenge" Collars can be cleaned with a rub from a wet cloth—smart and dressy always. The correct dull finish and texture of the best linen.

If your dealer hasn't "Challenge" Brand write us enclosing money, 25c. for collars, 50c. per pair for cuffs. We will supply you. Send for new style book.

THE ARLINGTON CO. OF CANADA Limited
54-64 Fraser Ave., Toronto, Can.
8142

THE ONTARIO CONSOLIDATED MINES, Limited.

AUTHORIZED CAPITAL $850,000.00 — PAR VALUE OF SHARES 25c EACH

10 acres in the richest part of Cobalt, the world's most famous Silver Field. 4 acres prospected, showing 6 well defined calcite veins. Shaft 60 feet deep and all necessary buildings on property.

Write for prospectus, maps and special letter.

APPLICATIONS FOR STOCK FILLED IN ORDER OF RECEIPT.

FOR FURTHER PARTICULARS APPLY

MERSON & CO.

Members Standard Stock and Mining Exchange
16 KING ST. WEST, TORONTO, CANADA.

SPORTING NEWS

CENTRALS WON OPENING GAME IN SCHOOL LEAGUE

St. Peter's Scored in First Innings But Centrals Crossed the Plate Four Times in Fifth and Won Out by One Run—Inspector Mowat Pitched First Ball

A large attendance and some good baseball marked the opening of the city school baseball league at Riverside Park yesterday afternoon, and at the finish of the seven innings contest the Central school nine were returned the winners by the close margin of one run. The score was 4—3, and the class of ball played, together with the enthusiasm shown by the players of the two teams, the Rooters' Brigade and the presence of a large number of school teachers, both ladies and gentlemen, points to a successful season.

OPENING CEREMONIES.

The league was inaugurated in a true "big league" style. In the pitcher's box stood Public School Inspector Mowat, and facing him was the Rev. E. A. Pearson, with Mr. Wm. O'Brien, principal of St. Peter's school, wearing the muzzle and big mit.

The recruit from the hall of knowledge showed signs of nervousness, but succeeded in getting two strikes to his credit, and this gave him the necessary confidence to take a chance, which, however, proved fatal, for the ex-Peterborough infielder connected and clouted out a Texas leaguer to centre and the big game was on.

Fred D. Craig called for the batter and St. Peter's school took the field.

The Centrals went out in order, but in their half St. Peter's scored, Trombley crossing the plate on his own hit to centre and May's nice drive. No more scoring was done till the fifth, when the Centrals by hitting, and assisted by their opponents' misplays, sent four men across the counting station, Cavanagh, Long, Pearson and Knapman completing the circuit.

The game at this stage looked good for the Centrals' refrigerator, but one of these departments of a baseball game, the rooters' brigade, for the one run team, got busy, and Smith's stock took a perceptible slump. The west enders took every advantage and succeeded in sending two men home, with two down. Murphy occupied the third bag when Hayes came to bat. The excitement at this time was at high water mark, and with two strikes called on the batter, St. Peter's still looked good to tie. However, Smith delivered the goods and the ball nesstled in Cavanah's mit and the elongated umpire waved him away.

Both teams had several classy performances, both at the bat and in the field. The batters worked well, the twirlers showing nice control, and the receivers handling the shoots very creditably.

Knapman's work at first base for the winners was particularly good, and Lester Pearson handled himself well at short.

The diminuitive George Bain, at third, for St. Peter's, and Trombley at the initial cushion played nice games, and Morrow's pretty catch of a line drive in the seventh off second base took well with the crowd.

The teams were:

Centrals—Cavanagh, c; Dobson, 2b; Moran, cf; Long, 3b; Pearson, s; Heaslip, rf; Goodfellow, lf; Smith, p; Knapman, 1b.

St. Peter's—Murphy, s; Trombley, 1b; May, rf; Hayes, lf; Donahue, cf; Bain, 3b; O'Hearn, c; Heenan, p; Morrow, 2b.

Score by innings:

Centals	0000400—4
St. Peter's	1000002—3

BASEBALL

The City Baseball League met last night, and it was decided to again interview the Grounds Co. with a view of making better arrangements regarding holiday dates.

The following sporting item was left at this office last evening:—

Mr. H. LaPlante has signed to pitch for the West End Baseball Club this season.

The late Andrew Leitch, of Hamilton, left an estate of $26,575.

YOU PAY WHEN CURED
Drs. K. & K. TAKE ALL RISKS

Cured by the New Method Treatment

NO NAMES OR PHOTOS USED WITHOUT WRITTEN CONSENT

NERVOUS DEBILITY

Thousands of young and middle-aged men are annually swept to a premature grave through Early Indiscretions, Excesses and Blood Diseases. If you have any of the following symptoms consult us before it is too late. Are you nervous and weak, despondent and gloomy, specks before the eyes, with dark circles under them, weak back, kidneys irritable, palpitation of the heart, bashful, dreams and losses, sediment in urine, pimples on the face, eyes sunken, hollow cheeks, careworn expression, poor memory, lifeless, distrustful, lack energy and strength, tired mornings, restless nights, changeable moods, weak manhood, premature decay, bone pains, hair loose, sore throat, etc.

YOU WILL BE A WRECK

Our New Method Treatment can cure you and make a man of you. Under its influence the brain becomes active, the blood purified, so that all pimples, blotches and ulcers disappear, the nerves become strong as steel, so that nervousness, bashfulness and despondency vanish, the eye becomes bright, the face full and clear, energy returns to the body and the moral, physical and sexual systems are invigorated; all drains cease—no more vital waste from the system. Don't let quacks and fakirs rob you of your hard earned dollars. We will cure you or no pay.

EVERYTHING PRIVATE AND CONFIDENTIAL

READER: No matter who has treated you, write for an honest opinion Free of Charge. Books Free—"The Golden Monitor" (Illustrated) on Secret Diseases of Men.

QUESTION LIST FOR HOME TREATMENT SENT ON REQUEST

Drs. KENNEDY & KENNEDY

Cor. Michigan Ave. and Griswold St., Detroit, Mich.

NOTICE All letters from Canada must be addressed to our Canadian Correspondence Department in Windsor, Ont. If you desire to see us personally call at our Medical Institute in Detroit as we see and treat no patients in our Windsor offices which are for Correspondence and Laboratory for Canadian business only. Address all letters as follows:

DRS. KENNEDY & KENNEDY, Windsor, Ont.

Write for our private address.

BALL SCORES IN BIG LEAGUES

BASEBALL YESTERDAY.

The Eastern League.

Providence	20000021x—5
Montreal	001000000—1

Two base hit—Steele. Three base hit—Corcoran.

Baltimore	1030000120—[illegible]
Rochester	1000100010—3

Two-base hits—Pattee, Deininger, Goode, Byers, Walsh.

To-day's games: Montreal at Providence, Toronto at Jersey City, Buffalo at Newark, Rochester at Baltimore.

National League Scores.

Friday's scores: Pittsburg 6, Chicago 1; New York 3, Philadelphia 2; Boston 6, Brooklyn 5; Cincinnati at St. Louis, postponed.

Games to-day: Boston at Brooklyn, Philadelphia at New York, Pittsburg at Boston, Cincinnati at St. Louis.

American League Results.

Friday's scores: Philadelphia 4, Washington 3; Chicago 4, Detroit 0; Cleveland 4, St. Louis 3; New York 11, Boston 0.

Games to-day: Chicago at Detroit, St. Louis at Cleveland, Washington at Philadelphia, New York at St. Louis.

ECZEMA IS CAUSED BY IMPURE BLOOD

It is Banished by Dr. William's Pink Pills Because they Make Good Blood

Ask any doctor and he will tell you that eczema is caused by impurities in the blood; that nothing can cure it that does not reach the blood—that outward applications are worthless. That is the reason why Dr. Williams' Pink Pills have always proved so successful—they act on the blood, and in acting on the blood they banish these eruptions and pimples, relieve the irritation and itching and give perfect health. They have cured thousands of cases where poor blood has resulted in disease. Among those they have cured is Mrs. James Wilkins, Aylmer, Ont., who says: "I suffered a good deal with eczema and did not get anything to help me until I took Dr. Williams' Pink Pills. These freed my blood of all impurities and gave me speedy relief. I am, therefore, naturally very enthusiastic in praise of these pills."

A medicine that can make rich, red blood will cure anaemia, rheumatism, eczema, neuralgia, indigestion, heart paliptation, the ills of girlhood and of womanhood and a host of other troubles—simply because these troubles are the result of bad blood—that is why they always cure the above rtoubles and bring the glow of health to pale cheeks. Sold by all medicine dealers or direct at 50 cents a box, or six boxes for $2.50, from The Dr. Williams' Medicine Co., Brockville, Ont.

Honor.

"Some men," said Andrew Carnegie at a dinner, "have very queer ideas of honor.

"I was once riding from Pittsburg to Philadelphia in the smoking compartment of a Pullman. There were perhaps six of us in the compartment, smoking and reading. All of a sudden a door banged, and the conductor's voice cried:

"'All tickets, please!'

"Then one of the men in the compartment leaped to his feet, scanned the faces of the rest of us and said slowly and impressively:

"'Gentlemen, I trust to your honor.'

"And he dived under the seat and remained there in a small, silent knot till the conductor was safely gone."—Minneapolis Journal.

Questions and Answers.

What becomes of the breakfast when an only son eats it? It vanishes into the empty heir (air).

Where are two heads better than one? In a barrel.

What is that which increases the more it is shared by others? Happiness.

What is taken from you before you get it? Your portrait.

Who are the men who have made their mark? Those who can write.

What is the oldest piece of furniture in the world? The multiplication table.—Boston Herald.

At the Reception.

"I understand, Miss Araminta," said the professor, "that you are inclined toward literature?"

"Yes," said the blushing spinster. "I wrote for the Bugle Magazine last month."

"Indeed! May I ask what?" asked the professor.

"I addressed all the envelopes for the rejected manuscripts," said Araminta proudly.—Harper's Weekly.

The Best He Could Say.

Mrs. Starvem—How do you like the chicken soup, Mr. Newbord?

Mr. Newbord—Oh—er—is this chicken soup?

Mrs. Starvem—Certainly! How do you like it?

Mr. Newbord—Well—er—it's certainly very tender.—Catholic Standard and Times.

Contributing to Woman's Happiness.

He—You shouldn't speak of that man in that way. He has done much to contribute to the happiness of your sex.

She—I'd like to know what he has done.

"Why, he's a manufacturer of looking glasses!"—Yonkers Statesman.

The Degrees.

"What are the degrees of a stingy man's married life?"

"I suppose they are matrimony, parsimony, testimony and alimony."—Baltimore American.

Unwise Neglect.

Never take off tomorrow the collar you should change today.—Chicago Record-Herald.

TALE OF THE BOER WAR.

How the English Lost the Battle of Spoofersfontein.

"Yes, indeed, old chap," said Captain Cholmondeleigh-Smithers of his majesty's Four Hundred and Eighth cavalry, "your policemen are certainly handling the traffic much better than when I was last here; but, dash it, you haven't got it down to the point we have in London as yet. You've got your policemen educated and drivers trained, but your horses are a bit raw.

"Did you ever hear how the English came to lose the battle of Spoofersfontein during the Boer war? No? Well, we were not particularly proud of the incident, and it was such a baily low trick on the part of the Boers that it is not at all strange that they have not circulated the story.

"You see, the Four Hundred and Eighth cavalry were called out in 1901 during the horse famine in South Africa, so many of 'em having been killed off in battle, d'ye see. We happened to reach the seat of war simultaneously with a consignment of cavalry mounts that had been drafted from London in an emergency—bus and cab horses. Dash me if they didn't put us on those brutes trained in the London streets!

"Well, sir, in the thick of Spoofersfontein my regiment was given the order to charge a Boer battery that held the pivotal position. We swept down on them, ten to one, and for some reason we could not comprehend for the moment they held their fire.

"What do you think the poltroons had done? Dash me if they hadn't dressed out one rank of soldiers in the uniform of a blooming lot of London bobbies! Just as we rose in our stirrups to strike, these bounders, helmets and all, stepped out in front of the battery, with their backs to us, and each held up a big paw in a white cotton glove. Of course the horses in our front rank stopped short, and their riders went over their heads, and in the fraction of a second the Four Hundred and Eighth was rolling over itself on the ground. That's how we came to lose one of the most important engagements of the war."—Success Magazine.

Cross Purposes.

An asylum for the deaf and dumb, being sadly in need of funds, gave a dance. Among the many outsiders present were two good looking men. As they were talking together one of them suddenly exclaimed: "By Jove, there's a pretty girl! I would like to dance with her."

"Why don't you ask her?" responded his companion.

"How?"

"Why, by signs, of course."

So he crossed the hall and, placing himself in front of the girl, pointed with his index finger to her, then to himself and then whirled the finger round and round to indicate dancing. The girl smilingly nodded an assent.

Finding that her dancing was as perfect as her figure, he went through the same operation a little later in the evening. Again she nodded assent. As they were waiting for the music to start another gentleman approached the girl and asked for the next dance.

"I am sorry," she replied in the sweetest tones, nodding toward her silent partner, "but I have this dance with the dummy."—Cosmopolitan Magazine.

At the Door.

One day the front doorbell at our house rang loudly. Aunt Sabriny, colored, who has lived with us for more than three decades and knows all our visitors, hurried off to the door. We heard her in conversation a moment, and then she came back, vouchsafing no explanation.

"Who was it, Aunt Sabriny?" I inquired.

"Aw, jus' some fool pusson lookin' fer the wrong number," she said.—Woman's Home Companion.

The Fall of a Hero.

"Here," solemnly said the Bostonian, "General Warren fell."

"So?" replied the gentleman from Chicago, running a speculative eye up and down the perpendicular of Bunker Hill monument. "Must have been a swell subject for a moving picture act."—Puck.

The Similarity.

"Do you know, Imogen, your hair reminds me of Syracuse?"

"Pray, why?"

"Because it's so near Auburn."—Cornell Widow.

Hamilton is to have a municipal meat inspector.

$3.50 Recipe Cures Weak Kidneys, Free

Relieves Urinary and Kidney Troubles, Backache, Straining, Swelling, Etc.

Stop Pain in the Bladdder, Kidneys and Back.

Wouldn't it be nice within a week or so to begin to say goodbye forever to the scalding, dribbling, straining, or too frequent passage of urine; the forehead and the back-of-the aches; the stitches and pains in the back; the growing muscle weakness; spots before the eyes; yellow skin; sluggish bowels; swollen eyelids or ankles; leg cramps; unnatural short breath; sleeplessness and the despondency?

I have a recipe for these troubles that you can depend on, and if you want to make a **quick recovery**, you ought to write and get a copy of it. Many a doctor would charge you $3.50 jus for writing this prescription, but I have it and will be glad to send it to you entirely free. Just drop me a line like this: Dr. A. E. Robinson, K. 1811, Luck Building, Detroit, Mich., and I will send it by return mail in a plain envelope. As you will see when you get it, this recipe contains only pure, harmless remedies but it has great healing and pain-conquering power.

It will quickly show its power once you use it, so I think you had better see what it is without delay. I will send you a copy free—you can use it and cure yourself at home.

President Taft's Message.

Washington, May 7—President Taft, upon learning of the death of King Edward, wrote the following message of condolence to Queen Alexandra, which was cabled to Buckingham Palace last night:

"On the sad occasion of the death of King Edward, I offer to Your Majesty and to your son, his illustrious successor, the most profound sympathy of the people of the Government of the United States, whose hearts go out to their British kinsmen in this, their national bereavement. To this I add the expression to Your Majesty and to the new King of my own personal sympathy and of my appreciation of those high qualities which made the life of the late King so potent and influential towards peace and justice."

Worried by Keir Hardie.

New York, May 7.—A special to The Evening Post from London suggests that King Edward's illness was caused partially by attacks made upon him by Keir Hardie and by the "Socialist Review." The appeal of Balfour and other Tories to rally round the throne also increased his worries. It was to secure a respite from the affairs of state that the King made his week-end trip to Sandringham.

Sir Edward Grey's remarkable speech on Wednesday, when he denied that the Premier had promised to advise King Edward to create new peers, saying that no one knew what advice Asquith intended to give the King, was reprimarily intended to ease the royal mind.

STOCKS and BONDS

WARREN, GZOWSKI & CO.

Members Toronto Stock Exchange

Traders' Bank Building, Toronto
and
25 Broad Street, New York

Steer Straight

for the best beer ever brewed and you are sure to come to us. Our Bottled Beer is "Bottled Health." It means vigor and strength, a good appetite and high spirits. It is the best medicine for the weak and the best food for the strong. Keep our excellent Beer in your home as a beverage and you will have no need of a doctor. Nothing but the purest ingredients used in the brewing.

The Calcutt Brewing & Malting Co'y, of Ashburnham, Limited

O'Keefe's

Stout Is Extra Mild

Those who prefer English Porter to Ale, will find O'Keefe's Stout uncommonly delicious.

It has the rich flavor of the finest imported porter—but, being extra mild, will not make you bilious.

All bottles sealed with Crown stoppers to prevent cork and tinfoil getting in your glass. Sold everywhere.

"The Stout That Is Always O.K."

THE O'KEEFE'S BREWERY CO. Limited, TORONTO.

151

INSURANCE

EVERY person should have Life Assurance and desires a good investment as well. Then patronize the Sun Life Assurance Co'y of Canada.

Limited payment and Life policies on which the Reserved Dividend period has expired have been carried at an exceedingly low insurance cost—far below that of assessment, and have yielded from 5 to 10½ per cent. compound interest on every dollar of the balance of the premium, according to the plan taken and the age of the assured.

These results show insurance at the cheapest possible cost and carry with them an investment that cannot be obtained outside of Life Assurance.

Call or phone us and let us show you these results—they are not estimates.

W. H. HILL
Manager.

159 Hunter Street, Peterborough, Ont.
Phone 14, Bell or Machine

Loose Leaf Ledgers

Under this general term is included all forms of business papers, both books of record and systems sheets.

We make and supply all kinds, for factory, office and shop use.

Phone to us and our man will wait on you promptly.

No form too intricate or too small for us to handle.

REVIEW PRINTING COMPANY

Don't Have "Spring Fever"

"Spring Fever" is just another name for Biliousness, Irregular Bowels, Upset Stomach.

What you must do is to get the blood pure—by stirring up the liver—making the bowels regular and the stomach sweet. The quickest, and surest, and pleasant, way to do all this is to take Abbey's Salt. It's the best spring tonic.

25c and 60c a bottle. 2

Abbey's Effer-vescent Salt

CAUSE OF THE KING'S DEATH SAID TO HAVE BEEN PNEUMONIA

But Many People Believe That Worry Over the Political Situation Aggravated His Illness — His Last Words, "I Think I Have Done My Duty."

London, May 6.—Soon after the King's death the physicians issued the official bulletin which was as follows:

"May 6, 11.50 p.m.—His Majesty the King breathed his last at 11.45 to-night in the presence of Her Majesty Queen Alexandra, the Prince and Princess of Wales, the Princess Royal, the Duchess of Fife, Princess Victoria and Princess Louise, the Duchess of Argyll.

(Signed)

"Laking, Reid Powell, Dawson."

Pneumonia, following bronchitis, is believed to have been the cause of death, but the doctors thus far have refused to make a statement. Some of the King's friends are convinced that worry over the critical political situation which confronted him with sleepless nights, aggravated, if it did not cause the fatal illness.

Besides the nearest relatives in

A NEW PORTRAIT OF HIS LATE MAJESTY.

England, the Duke of Fife and the Archbishop of Canterbury were in the death chamber. The King's brother, the Duke of Connaught, with his family, is at Suez, hastening home from Africa. The King's daughter, Queen Maud of Norway, will start for England to-morrow.

The intelligence that the end of King Edward's reign had come was not a surprise at the last, the people had been expecting to hear it any hour since the evening's bulletin was posted at Buckingham Palace and flashed throughout the kingdom.

The capital received it without excitement, but sadly, for the King with his own people was unquestionably one of the most popular rulers in the world.

The fashionable restaurants were just emptying, and a few groups of late theatre-goers were making their way homeward through the rain, while a small crowd still hung about the palace, when the streets were filled suddenly with newsboys crying: "Death of the King!" The papers were quickly seized, and the people discussed the momentous event quietly and soon dispersed. The streets were deserted by one o'clock.

Within a few minutes after the death of the King, the Home Office was telegraphing the intelligence to the heads of other Governments, and the British diplomats and Colonial officials throughout the world.

All who knew the King expected that his death would be sudden, and it would not have occasioned great surprise if it had occurred without warning at some social function, as a result of heart trouble. Almost to the end he refused to take to his bed, and was sitting up yesterday in a large chair, so the palace stories go, corroborating the description of him as an unruly patient, which Dr. Ott gave to a Vienna interviewer last evening.

One of the last utterances attributed to King Edward was: "Well, it's all over, but I think I have done my duty." He seemed then to have reached a full realization that his end was fast approaching.

The Queen and others of the royal family and four doctors had been constantly in the sick room throughout the day. Several hours before his death the King was in a comatose condition, but he rallied slightly between nine and ten o'clock, and appeared to recognize his family.

Then he lapsed into unconsciousness, which ended in his passing.

The body lies in the King's chamber, in the northwest wing of the Buckingham Palace, which is brilliantly lighted, while the rest of the great gloomy building, with the exception of Lord Knollys' office, is entirely darkened.

It was nearly half an hour after the King breathed his last when Lord Knollys walked into the office and said to the waiting reporters: "Gentlemen, His Majesty is dead."

The people outside the palace only learned the news when boys appeared with papers. In the meantime the Prince and Princess of Wales that were had taken leave of the other members of the royal family at the main entrance soon after midnight. They drove directly to Marlborough House. Princess Victoria, who is her mother's constant companion, remained with the Queen. The others of the family followed the Prince and Princess of Wales.

A summons to the Privy Councillors has been issued by Sir Almaric FitzRoy, clerk of the council, convening the council in the throne room of St. James' Palace at two o'clock this afternoon, when the councillors will proclaim Prince George King.

The new King, after this proclamation, will address the council and promise to reign as constitutional sovereign. At the end of the meeting King George will issue his first proclamation, requiring all officials to proceed with their duties. Formerly all offices, including the councillors, were vacated on the death of the sovereign.

The aldermen of the City of London will attend the council and swear allegiance. A proclamation has already been issued by the Home Office, requiring theatres to close today.

The court will go into mourning for six months, and the Lord Mayor has ordered that the great bell of St. Paul's shall be tolled throughout the day.

The new Queen, daughter of the Duke of Teck, was christened Victoria Mary, but was always called the Princess May, and as such was exceedingly popular with the English people. Since her elevation as Princess of Wales her name has not been so familiar, but it is altogether likely that as Queen her first name will be revived, and another, and a great Queen Victoria, will sit on the joint throne of England.

Princess Victoria had the reputation of being the only person in the Empire who was not afraid to stand up to her sovereign, the late Queen Victoria. She is a woman of great ability, and if the suffragettes do not use her presence on the throne as a lever to advance their claims, it will not be for want of a good argument.

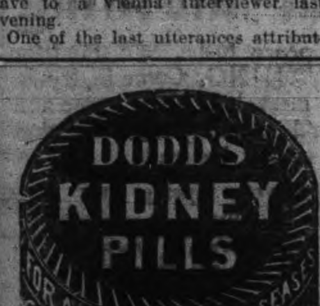

MOURNING IN CANADA

Capital's Post Sessional Gaiety Suddenly Ends.

News of Death of His Majesty Results in the Cancellation of Third Night of the Horse Show, and the State Ball, Which Was Set For Next Tuesday—Officials Must Take New Oath—Mourning Stationery.

Ottawa, May 7.—The tolling of the bells, the cries of the newsboys, practically brought the social life of the capital to an abrupt pause last night. The horse show, which was about to commence the third of its four nights, was closed at once. The parade of the Governor-General's Foot Guards, which was in progress, was dismissed. The state ball, which was to have taken place on Tuesday next, will be cancelled. A period of official mourning will at once be inaugurated.

In official circles the principal effect will be that it will be necessary for all persons holding office to swear allegiance to the new monarch. A proclamation continuing them in office is practically the first act of the new reign. In earlier times the demise of the crown had serious political results, as it meant the vacating of office by the Ministry and the dissolution of Parliament, thus necessitating a reappointment of the Cabinet, and a general election; this, however, now is discontinued, and the death of Queen Victoria was the first occasion when these political occurrences did not accompany the death of the sovereign. A day of mourning is proclaimed, which is marked by special services in the churches. A minor incident is the use of mourning stationery by the public offices.

Expressions of sorrow were deep and general, and many of the men prominent in politics who are in town gave expression to their regret.

Sir Wilfrid Laurier preferred not to make public any statement, but other public men said a few words.

Bruchesi Wires Earl Grey.

Montreal, May 7.—All who know the loyalty of all classes in this city can readily understand the deep feeling of sorrow which took possession of the citizens of all races and creeds at the sad news from Buckingham Palace. Crowds gathered in front of the newspaper offices and eagerly scanned the successive bulletins. A service of prayer took place at Christ Church Cathedral at eight o'clock.

All the papers and more especially the French publications refer to the great sorrow that has come to the British people.

When Mgr. Bruchesi learned that His Majesty had passed away, he at once sent the following wire to Earl Grey at Ottawa:

"The sudden death of our beloved sovereign, King Edward, has plunged the British Empire in mourning. In the death of His Majesty, we lose a great and good King. The late King was an admirable peacemaker and we have not forgotten in our grateful hearts that he solemnly constituted himself the protector of our religious liberties. The nine years of his reign were prolific in great and beautiful accomplishments.

"I pray, therefore, Your Excellency to convey to Her Majesty, the Queen, and the royal family my most sincere and respectful sympathy with that of my clergy and all the Roman Catholics of my diocese."

Hamilton Hears News.

Hamilton, May 7.—The news of the death of King Edward was received here last evening with deep sorrow. Special editions of the newspapers rapidly spread the news and bells in the City Hall and central fire station towers were tolled, as well as every church bell. Many public and private meetings were cancelled and the weekly parade of the 13th Regiment was called off.

Toronto Hears News.

Toronto, May 7.—The first news yesterday morning that King Edward's illness was giving rise to anxiety was followed in such quick succession by bulletins describing his condition first as serious, then as critical, and later as one of grave danger, that the minds of the citizens of Toronto had not adjusted themselves to this alarming situation before a bulletin coming like a bolt from the blue bore the news to them that the King was dead.

As a widening radius of people heard the report, the telephones in the newspaper offices were kept ringing till very late at night by people who hoped to hear the report denied.

At the theatres and nearly every gathering held last night the King's death was referred to in terms of the keenest regret and sorrow, and in many cases meetings were broken up as a mark of respect.

Before dispersing, many passed resolutions of regret at the King's death and sympathy with Queen Alexandra and the royal family in their trouble.

There are some in Toronto who have a personal remembrance of King Edward when he visited Toronto in 1860. His Honor, the Lieutenant-Governor, was one.

Pirates Being Rounded Up.

Manila, May 7.—Moro pirates have attacked a settlement in the Celebes and killed a number of traders and natives. The pirates are now surrounded at Manuk on the Island of Manka. A Dutch cruiser is assisting in the attack upon them, and reinforcements have been despatched from Jolo.

Missing Since January.

Arkona, May 7.—James F. Langan, son of Thomas Langan, who was connected with the Revillion Bros.' general store at Cochrane, New Ontario, has been missing since Jan. 25, and his relatives here have practically given up hope that he is now alive.

Death of a Miller.

Ogdensburg, N.Y., May 7.—Edward W. Douglas, mayor of Ogdensburg, died suddenly Thursday night of Bright's disease. He was 49 years old and a member of the firm of Bell & Co., millers. A wife and two daughters survive him.

Montreal Sailor Stabbed.

Montreal, May 7.—John Robinson lies in the forecastle of the Allan line steamship Ionian, now in port, in a dangerous condition as a result of a stabbing affair that took place on the docks Thursday night. The seaman has two knife wounds in his back and one half an inch below the heart. His assailants, McKearney, Rose and Crawford, are at large in Montreal. It is thought they will try to escape to the upper lakes. McKearney and Robinson had quarreled Thursday morning, and, when McKearney threatened to throw a bucket full of boiling water over the able seaman, Robinson turned the hose on him.

Dead Men Lashed to Rigging.

St. John, N.B., May 7.—A two-masted schooner, believed to be the John A. Gray, of Tignish, P.E.I., went ashore at Tabusintac Bully, near the mouth of the Miramichi, in a snowstorm on Wednesday night. Two men who rowed out from shore Thursday could not get within fifty feet of the wreck owing to the high sea, but saw three dead men lashed to the rigging.

Earl of Orkney Cannot Come.

London, May 7.—The Earl of Orkney, speaking to the Canadian Associated Press, said he was very sorry and much disappointed that he was unable to arrange his plans so as to accept an invitation to judge the horses at the National Exhibition, Toronto.

An Appeal for Trinity.

London, May 7.—Rev. J. P. Derwent Llwy, vice-provost of Trinity College, Toronto, who is now here, has issued an appeal on behalf of his college.

TELEGRAPHIC BRIEFS.

Rev. Alex McLaren, D.D., of Manchester, is dead.

The militia camp at Niagara will begin June 7 instead of June 14, as originally announced.

Only seventeen bodies of the hundred or more miners killed in the mine explosion at Palos, Ala., have been recovered.

The coroner's jury at Smith's Falls returned a verdict of willful murder against Rufus Weedmark, who choked his wife to death.

Constable Fortin of Montreal was shot and killed and Constable O'Connell wounded by a man they had arrested for theft. The prisoner got away.

Inquest at Cornwall.

Cornwall, May 7.—At the coroner's inquest in connection with the recent Rossmore Hotel fire, which carried away a dozen lives, several hundred citizens were present last night in the Court House. Dr. C. J. Hamilton, coroner, presided, and James Dingwall, Counties Crown Attorney, looked after the interests of the Department of Justice, and R. A. Pringle, K.C., was present on behalf of Mrs. Ross, proprietress of the hotel.

The first witness was James Sinclair, night clerk, who also performed the duties of night watchman. He discovered the fire in the office in front of the building within fifteen minutes after visiting the same place. He denied smoking cigarettes after one a.m., and in the two weeks he had been in the hotel he had not had more than a dozen drinks. He was not certain that the fire did not come from the basement, but was of the opinion that the fire started on the ground floor. The lights went out within ten minutes of the discovery of the fire.

Boot Black Trust.

New York, May 7.—According to The World yesterday, George H. Munro, formerly of Toronto, is endeavoring to form a giant trust of all bootblack stands in the city. With this idea, the U. S. Shoe Shining Co., was organized under the laws of Maine, with 1,500,000 shares at a dollar each. They are now offered to the public at 35 cents.

The suite of five rooms, with a gated entrance, stands in the name of Neill, Ward & Co., but there are other concerns in these offices; for instance, there are the Metropolitan Syndicate and the United States Shoe Shining Co.

Secretary Fergusson and other persons seen at these offices want it clearly understood that Geo. H. Munro is merely an employe, and not a director or an officer of the company.

Detective's Great Coup.

Paris, May 7.—M. Hamand, chief of detectives in Paris, has accomplished one of the cleverest pieces of detective work in recent criminal annals, in the arrest of the murderer of a poor street girl, Elisa Vandamme, whose atrocious murder had baffled the police for six weeks. The girl's head was found in a sewer and subsequently her hands, feet and other portions of her body were discovered in different places.

Hamand, with only the vaguest clue, doggedly searched 800 houses and finally found the key to the girl's room in the bureau of an ex-convict named Ferdinand, who had recently escaped from the penal colony in French Guiana. Ferdinand broke down and confessed to cutting up and disposing of the body, but asserted that the girl had died from natural causes in his arms.

Woman Is Killed.

Wingham, May 7.—A shooting accident occurred here yesterday, resulting in the death of Mrs. J. H. Finley, aged about 33 years. Mrs. Finley was assisting in house-cleaning at the home of her sister-in-law nearby when a delivery boy for one of the stores came along, and in taking down a shot-gun from the wall, its contents were discharged into Mrs. Finley's head, killing her instantly.

The affair was purely accidental as none of the parties knew the weapon was loaded.

Coroner was notified and a jury empanelled which viewed the remains, and an inquest will be held. Mrs. Finley moved here some months ago from Fremont, Ohio.

Hundred of Bodies Found.

San Juan, Del Sur, Nicaragua, May 7.—Reports received from San Jose, Costa Rica, yesterday state that no habitable houses remain in Cartago which was visited by a series of earth shocks on Wednesday night. Three hundred and fifty bodies have been recovered from the ruins.

Martial law has been declared in the stricken town to prevent disorders and looting. The authorities are making every effort toward the relief of the injured and destitute. The victims who survived their injuries are being removed to San Jose, 14 miles distant.

Sensational Suicide at Ottawa.

Ottawa, May 7.—Thomas Ryan, a horse trader, committed suicide yesterday by jumping from the Suspension bridge, just below the Chaudierre Falls. No cause is known for the suicide. Shortly before noon he requested a friend to hitch up his horse and drive him to Hull, and as they were crossing the bridge jumped out, and bidding his friend good-bye and shouting "Here goes nothing," leaped over the railing to his death.

Suicided In Rain Barrel.

London, May 7.—Worrying for fear she would not have money enough to pay her house rent caused Mrs. Sarah Clarkson to commit suicide by drowning herself in a rain barrel at her home yesterday morning. She was 45 years old and came to London from Manchester, England, last July.

Fifteen-Year-Old Boy Hanged.

De Land, Fla., May 7.—Irving Hanchett, the 15-year-old Connecticut boy, who was convicted of the brutal murder of Glevie Tedder, a 13-year-old girl, near this place on the evening of Feb. 12 last, was hanged here yesterday.

Cheese Factory Burned.

Brockville, May 7.—The Barlow cheese factory at Addison was destroyed by fire yesterday morning. Loss $3,000.

No Yellow Labor.

Ottawa, May 7.—The Grand Trunk Pacific Railway is not going to insist upon yellow labor on completing the mountain section of the line. It will be recalled that, after going over the line last summer, the opinion was expressed by certain high officials, that labor from the Orient will be necessary on that section.

President Hays, who is here, intimated, however, that this course will not be followed. "The people," he said, "do not want yellow labor and we do not propose to force it upon them. Without it, of course, it will take longer to complete the line, but I believe that the western people will be prepared to wait. I should say it would be 1913 before the Grand Trunk Pacific is fully completed."

Granted Leave to Appeal.

Ottawa, May 7.—The Supreme Court grants Morang & Co. leave to appeal from the judgment of the Court of Appeal of Ontario, which ordered the publishers to return to W. D. Lesueur the manuscript of the Life of William Lyon Mackenzie. Sir Louis Davies alone dissented on the ground that nothing was involved but the question of construction of a contract, that no controversy of public interest was brought in question and that special leave should not be granted in such a case.

Emigration Restrictions.

London, May 7.—The central unemployed body will fully discuss emigration restriction to-day, and will ask the Colonial Office or Local Government Board to request the Canadian Government to remove the new regulations. Mr. Hazell, chairman of the Emigration Committee, says 150 emigrants stopped, have sold their homes.

Poisoned Farmer Is Dead.

Niagara Falls, Ont., May 7.—Ben Thompson, the Stamford farmer who, it is said, had drank cider alleged to have been drugged by Baldwin, who committed suicide by drinking carbolic acid on Wednesday last, died at one o'clock yesterday.

Roosevelt's Honor.

Christiana, Norway, May 7.—King Frederick's University conferred upon Theodore Roosevelt yesterday the degree of doctor of philosophy. It was the third time in the history of a century that the degree had been given a foreigner.

GRAND TRUNK RAILWAY SYSTEM
RAILWAY TIME TABLE

	Arrive.	Depart
Lindsay, Orillia, Midland, Gravenhurst, North Bay, Stouffville and Toronto	11.40 a.m.	8.25 p.m
	9.00 p.m.	5.35 p.m
Port Hope, Toronto, London, Detroit, Chicago & West, Niagara Falls, Buffalo, Cobourg, Montreal and East	8.20 a.m.	11.40 p.m
	5.30 p.m.	9.00 a.m.
Toronto, Lindsay, Stouville, Uxbridge and Markham	10.05 p.m.	7.10 a.m.
Lindsay Local	8.15 a.m.	9.10 p.m
Hastings, Campbellford, Madoc, Belleville, Kingston, Montreal and East	8.10 a.m.	8.30 a.m
	8.55 p.m.	1.40 p.m
Lakefield	10.00 a.m.	8.35 a.m
	5.15 p.m.	12.20 p.m

CANADIAN PACIFIC RAILWAY

To Peterboro' Going East.

11.28 a. m., Norwood, Havelock, Ottawa, Montreal

7.51 p. m., Indian River, Norwood, Havelock, Tweed.

12.31 a. m. midnight, Havelock, Tweed, Smith's Falls, Montreal, Quebec, Portland, Boston and New England points. Ottawa express, Norwood, Havelock, Ivanhoe, Tweed, Smith's Falls, Carleton Jct., Ottawa.

To Peterboro' Going West.

5.26 a. m. for Toronto, Hamilton, Brantford New York, Woodstock, St. Thomas, Chicago, etc.

7.55 a. m. for Cavanville, Manvers, Pontypool Burkton, etc.,

4.38 p. m. Pontypool, Lindsay, Toronto, Hamilton, Galt, Woodstock, London, Detroit Chicago, also Fort William, Winnipeg and all points in North West Canada

Rev. Hector McKay has resigned from St. George's Presbyterian church London Junction.

Hamilton's grant to the Children's Aid Society has been increased from $300 to $500.

CORNS CURED IN 24 HOURS

You can painlessly remove any corn, either hard, soft or bleeding, by applying Putnam's Corn Extractor. It never burns, leaves no scar contains no acids; is harmless because composed only of healing gums and balms. Fifty years in use. Cure guaranteed. Sold by all druggists. 25c. bottles. Refuse substitutes.

PUTNAM'S PAINLESS CORN EXTRACTOR

Ladies and Gentlemen, Save Money

By having your last Spring's wardrobe renewed by the Dry-cleaning Process. Goods called for and delivered.

GEORGE R. RECORD
Phone 669 173 Simcoe St.

ARE YOU INTERESTED

In the purchase sale or exchange of Real Estate of any kind? If so, IT WILL PAY YOU to see A. BROWN & COMPANY. We have been very successful in arranging suitable exchanges for our clients; sometimes you may want a larger or smaller property, or in a different part of the city; a city property for a farm, and a very suitable exchange can be arranged. Come in and talk your wants over with us Our eleven year's experience is at your service.

A. Brown & Co
396 Water Street. Phone 126

JUNK

Telephone 694

And we will take away your junk and give you the full value—Rigs sent promptly to all parts of the city on request—or drop a card to

D. FLORENCE & SON
267 SIMCOE STREET.

AN UP-TO-DATE STOVE

Do you realize there is no longer any reason why you should use a coal range? Oil is cheaper than coal; it is lighter and easier to handle, and gives an intense heat. Provided you have the right stove, oil is more economical, cleaner and less trouble. Have you seen the

New Perfection WICK BLUE FLAME Oil Cook-stove

The accompanying illustration gives you only a rough idea of its appearance. You really can't appreciate it until you either use it yourself, or talk to someone who has used it. It does everything that a coal range will do—except heat the room. The New Perfection Oil Cook-Stove will do anything, from heating a kettle of water to cooking a course dinner, but it won't heat a room. It doesn't "smell," it doesn't smoke. It can't get out of order. Light it and it is ready. Turn it down and it is out. Only a woman who knows the trouble of carrying coal and cooking in a hot kitchen can appreciate what it means to have a clean, perfect stove that will cook anything, boil, bake or roast, and yet won't heat the kitchen. How is it done? The flame is controlled in turquoise-blue enamel chimneys, and directed against the bottom of pot, pan, kettle or oven, and only there. The flame operates exactly where it is needed—and nowhere else. With this stove your kitchen is cool.

The nickel finish with the bright blue of the chimneys makes the stove ornamental and attractive. Made with 1, 2 and 3 burners; the 2 and 3-burner stoves can be had with or without Cabinet.

Cautionary Note: Be sure you get this stove—see that the name-plate reads "New Perfection."

Every dealer everywhere; if not at yours, write for Descriptive Circular to the nearest agency of the

The Queen City Oil Company, Limited.
Toronto.

You Pay for the Package

In buying package Tea you pay from 5c to 7c per pound more than for a bulk tea. The reason is the lead package cost about 3c each and extensive advertising will make up the balance.

The consumers pay for these extras. You will be surprised at the superior value you will get in Bulk Teas bought from qualified grocers. You will save from 5c to 7c per pound. Try Mason' Teas in bulk. They are blended specially for local water.

E. F. MASON & CO.
GROCERS GEORGE STREET

Piano Deal

Having bought out the stock of Piano and Organs in the City Music much below makers' prices, they will be offered at very unusual Bargains while they last. See them soon at the

Peterborough Music Co'y
J. P. CUNNINGHAM, Proprietor.
404 George Street. 2 Doors North of Hunter Street

THE LENOX HOTEL, BUFFALO N.Y.

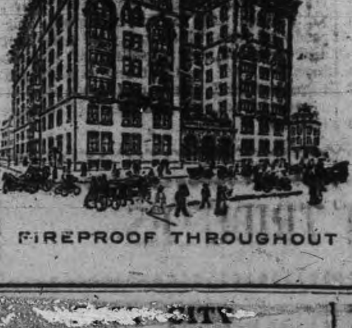

FIREPROOF THROUGHOUT

MODERN HIGHEST GRADE
UNEXCELLED SERVICE.

Patrons may take Taxicabs or Carriages from Depots or Steamboat Landings direct to hotel, charging same to THE LENOX.

EUROPEAN PLAN
$1.50 per day and up

Attractive Restaurant Prices.

When in Buffalo stop at THE LENOX. The accommodations and service are sure to please.

C. A. MINER, Mgr

CITY
COAL AND WOOD YARD

MAIN OFFICE—111 Hunter Street East
Phone 96

All sizes of the best mined coal delivered promptly to all parts of the city. Terms, Strictly Cash.

$7.00 Per Ton for May

We have installed a saw and splitting machine and are prepared to cut and split wood in any desired length. Best prices.

WEIR & O'BRIEN
ARCH WEIR JAMES O'BRIEN

LUMBER

And builders' materials of all kinds—Shingles, Scantlings, Joist and Bill Stuff—Mouldings, Casings and Base and all kinds of finish. Boxes and Box Shooks.

ALF. McDONALD ESTATE
Point St. Charles Mills

COAL THAT IS COAL

Is the LEHIGH VALLEY COAL at

$7.00 PER TON

Hardwood
First Class. - - - Best in City

Four Foot $6.00 Per Cord
Cut and split as desire

—AT—

J. E. A. FITZGERALD
Phone 111.

Mr. and Mrs. D. Graham, Ingersoll, celebrated their golden wedding anniversary on Monday.

ROBERT FAIR & CO., LIMITED
The Golden Lion Store

Our Department of
Wash Goods
Announces its Summer Readiness

We are showing a complete aggregate of the world's best production of Linen and Cotton WASH GOODS.

We want you to make no mistake about our WASH FABRICS this year. You can have as much delicacy, refinement and beauty in a summer dress that will wash as ever you saw in the city,

Pure Irish Wash Linen

The very latest for Summer Dresses and Suits that enjoy a world-wide reputation for all round satisfaction. Some of the shades are Alice Blue, Tan, Crush, Rose, Nile and natural. It is 38 inches wide and priced at, per yard 35c

New plain Wash Repp Suitings just received from the mills of the United States, in an endless array of colors, such as Leathers, Tans, Mauves, Reseda, Rose and Champagne. Special Price, per yard....... 35c

Colored Crepes

We find a growing demand for this popular cloth for Dresses as well as well as Waists, and it gives no small evidence of becoming one of the season's favorites. It is 42 inches wide and in all the latest colors. Special price, per yard........ 40c

Shantung Poplins

A special purchase of this seasonable cloth. Just the right weight for summer dresses and suits, in all the new shades, at the popular prices of........ 20c & 25c

Cotton Panama

Mercerized Cotton Panama, in all the latest colors, such as Rose, Wisteria, Tan, Sky, Fawn and Grey. 27 inches. Special Prices, per yard........ 25c & 35c

Foulards

Silk finish Foulard, in very pretty patterns, a very stylish material for summer dresses. Special Prices, per yard........ 25c & 30c

We are also showing extra value in:—
Dress Muslins, Piques and Ducks,
Embroideries, Laces,
Wash Collars, Wash Belts,
Wash Trimmings Wash Buttons

Robt. Fair & Co. Limited
383 GEORGE STREET, PETERBOROUGH

THE NEW KING'S IDEAS OF EMPIRE PROBLEMS

Great Spaech at Guild Hall in 1901 After His Visit to the Dominions Beyond the Seas—How to Maintain the Integrity of the British Empire.

On his return from the tour of the Empire the Prince of Wales, in an address at the Guild Hall, December 5, 1901, said:—

"To the distinguished representatives of the commercial interests of the Empire, whom I have the pleasure of seeing here to-day, I venture to allude to the impression which seemed generally to prevail among their brethren across the seas, that the old country must wake up if she intends to maintain her old position of pre-eminence in her colonial trade against foreign competitors. (Hear, hear.) No one who had the privilege of enjoying the experiences which we have had during our tour could fail to be struck with one all-prevailing and pressing demand—the want of population. Even in the oldest of our colonies there were abundant signs of this need. Boundless tracts of country yet unexplored, hidden mineral wealth calling for development, vast expanses of virgin soil ready to yield profitable crops to the settlers; and these can be enjoyed under conditions of healthy living, liberal laws, free institutions, in exchange for the overcrowded cities and the almost hopeless struggle for existence which, alas, too often is the lot of many in the old country. (Hear, hear.) But one condition, and one only, is made by our colonial brethren, and that is: 'Send us suitable emigrants.' (Hear, hear.) I would go further, and appeal to my fellow-countrymen at home to prove the strength of the attachment of the motherland to her children by sending them only of her best. (Cheers.) By this means we may still further strengthen, or at all events pass on unimpaired, that pride of race, that unity of sentiment and purpose, that feeling of common loyalty and obligation which knit together and alone can maintain the integrity of out Empire." (Prolonged cheers.)

CANADIAN TRIBUTES

Toronto, May 7.—The Globe gives the opinions of Mr. Robert L. Borden, Sir James Whitney, Premier Gouin and Hon. Mr. Fielding. Sir Wilfrid Laurier has not yet expressed any opinion;

Mr. R. L. Borden said:—"The tidings of sorrow which have just been flashed across the ocean come to the people of Canada with startling suddenness. Words of foreboding had hardly reached us before the last message came. God's finger touched him and he slept. To the people of the oversea dominions the Crown personifies the dignity and majesty of the whole Empire; and through the Throne each great dominion is linked to the others and to the Motherland. Thus the Sovereign's death must always thrill the Empire. But to-day's untimely tidings bring to the people of Canada the sense of a still deeper and more personal bereavement. They gloried in their King's title of Peacemaker, and they believed him the greatest living force for the right within the Empire. In him died the greatest statesman and diplomat of Europe. There never was a time when his wise and careful guidance seemed of more vital importance to all who own allegiance to the flag, and especially those of the Motherland. The words uttered in his latest moments of consciousness came to us with a peculiar pathos, but also as in inspiration of the daily life of the humblest; 'It is all over. But I think I have done my duty.' He who can solemnly and truthfully say this in his last moments need not and will not fear death, be he King or peasant."

PREMIER WHITNEY.

Sir James Whitney:—"The sudden and unexpected death of his Majesty King Edward VII. comes as a tremendous shock to the people of the whole world. It goes without saying that wherever the British flag floats there will be mourning, as there will be also in alien nationalities.

"Under any circumstances it would be difficult to express the feeling of love, respect and admiration entertained by British peoples for their late Sovereign, who in his comparatively short reign has so borne himself and has so done his part that the whole human race has participated in the benefits resulting from the wisdom shown by him.

"Probably no wiser Monarch ever reigned over a nation. Probably no Monarch ever reigned who was so thoroughly imbued with the spirit of constitutional rule, and who was so careful to keep ever before his mind the responsibility of the Sovereign under the well-understood principles on which his monarchy rested.

"The sorrow and regret of his people will be intense and lasting. One feels acutely how utterly impossible it is to fitly express our sense of this great national bereavement. However, the great work which has been apparently set apart by Providence to be accomplished by the British nation has not yet been completed, and the people who to-day mourn the lost of King Edward the Peacemaker will rally round and stand by his successor in order that that work may go on as before."

PREMIER GOUIN, OF QUEBEC.

In announcing the news to the Quebec Legislature, Premier Gouin said: "The entire world has just learned of the death of our Sovereign. In great feasts and banquets we always proposed the health of our King. At the most solemn festivals we never failed to manifest, by our silence, the respect which we held for his Majesty. Those who love in a chief of State the greatest qualities, peace, goodness, nobility and entente cordiale, all feel his loss. It is for that reason that we cannot do otherwise than suspend our sittings, and I am convinced that all the members of this House will endorse this proposal for adjournment. Therefore, I propose, seconded by Hon. Mr. Mackenzie, the adjournment of this House to 3 o'clock on Tuesday afternoon, and during this time I will endeavor to express the regrets of the Province, which I will call upon the leader of the Opposition to endorse."

Wood's Phosphodine, The Great English Remedy. Tones and invigorates the whole nervous system, makes new Blood in old Veins. Cures Nervous Debility, Mental and Brain Worry, Despondency, Sexual Weakness, Emissions, Spermatorrhœa, and Effects of Abuse or Excesses. Price $1 per box, six for $5. One will please, six will cure. Sold by all druggists or mailed in plain pkg. on receipt of price. New pamphlet mailed free. The Wood Medicine Co. (formerly Windsor) Toronto, Ont.

LAURIER MAY GO TO ENGLAND

Ottawa, May 6.—Sir Wilfrid Laurier was closeted with Earl Grey this evening and it is understood that a message was sent to Mr. Aylesworth and Mr. Speaker Marcil, now on their way to Europe to act as special representatives of the Dominion Government at the funeral of his late Majesty. It is understood that Sir Wilfrid Laurier will attend King George's coronation. The Imperial Conference will be held at the time of the coronation. It is already rumored that Sir Wilfrid's western trip may be called off on this account.

THE CHANCEL IS DRAPED

The chancel of St. Luke's church is draped with black and purple on account of the King's death, and special sermons will be preached in keeping with the event.

The church bell was tolled last night and this morning to announce the sad news of the King's death.

VISITED PETERBORO' ON CANADIAN TOUR

Continued from page 1.

population of the town and country were on hand.

Formal addresses were presented from the County Council and Town Council. One thousand children, in chorus sang the National Anthem. Over fifteen thousand people were massed about the court house square.

To the addresses His Royal Highness made this brief reply:—

"Gentlemen, I thank you sincerely for the addresses which you have presented to me. In the Queen's name I acknowledge your expressions of loyalty to her crown and her son, and for myself I am grateful for this welcome to your neighborhood."

In little more than an hour from the time the Prince arrived he took the train for Port Hope.

A Little Tragedy of Love.

She had told him that her father utterly disapproved of him and had issued peremptory orders that he should not come to the house. She trembled as she told him and there were tears in her eyes, for she feared that even then papa might be within hearing, possibly reach, of her loved one.

But he was brave.

When love was in the van
What cared he for any man?

He was, indeed, no fair weather lover, and the storm and stress made him very much stancher in his devotion to the one girl in all the world for him.

"What boots it, dearest?" he whispered to her, soft and low, taking her to his manly bosom, breathing into her shell-like ear. "What boots it"—

"I do!" thundered papa, appearing upon the scene, rear entrance, and there was a dull, sickening thud which indicated that he did.

A Dockwalloper.

Romantic Miss—That young man you saw me with last night is an aristocrat. He was brought up among the peers.

Greeneye—Hoboken or Brooklyn?

From Joy to Woe.

He thought her hat the biggest thing
That ever he did see.
He laughed and cut a pigeon wing
To evidence his glee.
But later on a man came round
And filled him with regret,
For when he came poor Bilkins found
The bill was bigger yet!
—Harper's Weekly.

BOUQUET FOR SPRING BRIDE

An Old Fashion Revived In Lace Paper Frill.

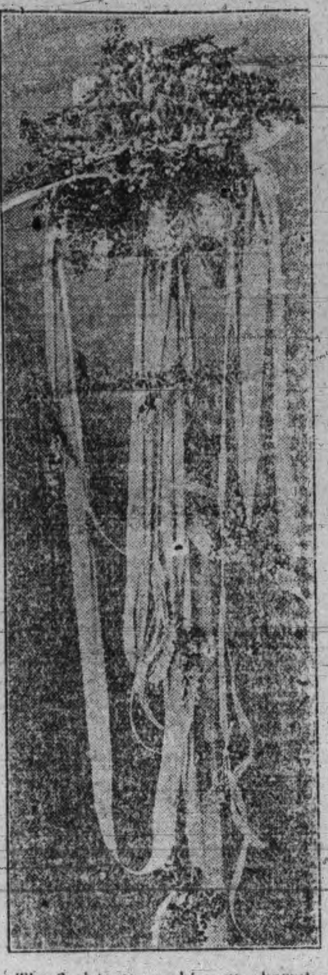

The florists are making up charming bouquets for spring brides. And they are embodying an old fashioned idea of the Victorian times by way of decoration for the posies, the quaint holder of lace paper which forms a dainty frill about the edge of the bouquet. The flowers used in making the smart bouquet seen in the illustration are Bride roses and valley lilies, with a fringe of maidenhair fern. A shower of white satin ribbon and loops of silver gauze hang from the bouquet. On the ends of the streamers are attached bunches of valley lilies.

Laying Out a Garden.

In the new garden the making of a walk is as much a matter of study and care as the sidewalk in front of the house. There is nothing so good for this purpose as concrete, but where the expense of that ideal material is too great there can be substituted brick, flagstone, cobbles, pebbles or limestone screenings, says the Delineator for March. The walk should be the only formal stiff feature about the well-planned home-garden, and time, with the growth of the foliage along its sides, will cure that to a great extent.

The walk should "lead from somewhere to something." It should have a purpose, which is primarily to give access to the garden, but if there are any landscape features in the garden, as there should be, it should become a portion of their motif. If there is a pergola, arch, arbor, garden house or garden seat the access thereto should be by the main walk and not by a lateral path. This presupposes a garden of considerable extent, as these features would have no place in a tiny one; but, lacking these, there must still be something to which the walk leads. It should not end against a wall, fence or the side of a building, but if it approach them should be continued along them to end definitely somewhere, as a door to a building or a gate in a wall, fence or hedge. This marks the real difference between the walk and the path. The latter may lead anywhere and end nowhere. It may lead into and stop at a clump of bushes and may wind and turn at convenience.

Housemaids' Caps.

Nothing makes for neatness of appearance in the housemaid's attire like a fresh, immaculate cap. With her black gown and frilly apron the little headpiece harmonizes beautifully. There is to be found in the shops a new cap that is very attractive. It is

not unlike the net and lace jabots that three seasons ago were so popular. Then for morning wear or less dressy effects there is an Alsatian bow composed of lawn with buttonholed edges. This is a very practical model and launders perfectly. A tiny black ribbon rosette in the center of the bow is an addition from a modish standpoint.

At Melville, Sask., all the Protestant denominations are under one pastor.

PUNCTUALITY.

It Gets a Jolt From One Who Never Can Be on Time.

So much is said about the virtue of punctuality that people who go in for it to any great extent are exceedingly uppish and disagreeable. Punctuality has its bad side, just as everything else has. People should remember this. If they are on time they only serve to throw into embarrassing relief the poor souls who come hurrying in ten minutes late. It is smug to be precisely punctual. It is raising yourself above the rest of mankind, refusing to partake in its frailties. The ideal thing from the point of view of courtesy to others and recent humility about your own attainments is to be always ten minutes late or at least to appear so.

If you are to meet at the package office in the Grand Central station at 4 o'clock sit quietly in the middle of the hall until twelve minutes after four; then when you have seen the other person dash up, followed by panting porters and fairly dripping with explanations, wait until the arrival has had a second in which to recover self-respect and stroll up with a remark on Timbuktu or the best way to cultivate carrots. This will insure your popularity and show you to be a person of kindness and forethought. At any rate, it is better than a pitiless standing at the place where you said you would be, your superiority increasing every minute, and confronting, upbraiding silently, the person who promised to meet you because you appeared a rather likeable sort, but who finds you in your panoply of punctuality the very reverse of likeable.

For be it remembered that just as some people cannot be on time others cannot to save their skins be late. So that they deserve not a whit of credit for it and should, in fact, be reprimanded when they do it ostentatiously and in public.

SPEED OF WILD DUCKS.

In Dead Calm They Average Fifty-Eight Miles an Hour.

My observations were made with mallard and widgeon just off the sea and coming in at the evening flight, such birds not having got fully under way, having traveled only about two miles or a mile and a half, according to the state of the tide. The times varied from 10 1-2 miles an hour in the teeth of a hurricane to 190 miles an hour with half a gale driving them forward, their speed with a full gale being below this.

In a dead calm they averaged fifty-eight miles an hour; but, as I have mentioned, they were not traveling at top speed. Other species of duck fly much faster than this, the speed of a merganser going down wind being something terrific, and if I mentioned my rough calculations made as to its speed with a stiff breeze behind it no one would believe me, so I will refrain from doing so.

One day in March, when a fresh breeze was blowing down the Holy Sound, in Orkney, mergansers were lost sight of in five seconds after passing the point upon which I was sitting. They are without doubt the fastest of our webfooted birds, although other of the diving ducks, such as the goldeneye, fly at an enormous velocity.

The speed at which birds are traveling is very deceptive. For instance, swallows appear to be going very fast, but rarely attain a speed of thirty miles an hour, whereas wild geese appear to be traveling very slowly when seen at a distance, but see them passing over you at dawn about fifty yards overhead and their wings look like flywheels, giving the birds the appearance of huge bees in the half light, so fast are their wings vibrating.

During a performace at one of the London theatres a man and his wife had a quarrel on the stage, the woman in a rage of jealousy, the man trying to persuade her that she was too suspicious and too passionate. Both were acting with great spirit when the wife moved her arm too near the candle, and her muslin dress was in flames in an instant. Both actors kept their heads, however. The husband extinguished the fire and, proceeding with his part, interpolated:

"You see, my dear, I was right. You flare up at the least thing."

SUFFERED FROM VIOLENT CATHARTICS

The Warning of Mr. Geo. C. Fox Is One That Should Be Heeded by All.

Few men on the road are better known than genial George Fox, whose friends throughout the West are legion. In the following letter he expresses gratitude for signal services rendered by Dr. Hamilton's Pills. He goes on to say: "Until I used Dr. Hamilton's Pills and experienced their wonderful mildness and curative power, I estimated the value of every pill by its activity. Talking about this to a well-known physician I met on the train the other day, he explained there are different kinds of drugs that act upon the bowels, the most active being known as drastic. Except in extreme cases where the life of the patient depends upon speedy evacuation of the bowels, pills should never be drastic. Purgatives cause catarrh of the bowels and inflammation; their dose must be increased, causing even more harm. With such a clear explanation I could see why Dr. Hamilton's Pills are curative and not irritating, why they are mild, yet most searching.

"From my experience I recommend everyone that takes pills to give up the old-fashioned harsh, purging pill, and, instead, to use Dr. Hamilton's. They cure headache, billiousness, constipation, bad stomach, and keep the system in perfect condition."

Refuse any substitute for Dr. Hamilton's Pills; sold for 25c., all dealers, or The Catarrhozone Co., Kingston, Ont.

Dr. Hamilton's Pills Cure Constipation

THE LAST RESORT

When all else failed, the Doctors said, "try Fruit-a-tives"

And "Fruit-a-tives" cured Mrs. Cadieux

PLANTAGENET, ONT., JANUARY 31ST, 1910.

"About March 1st 1909, I was taken deathly sick with Stomach Trouble, Backache and General Breakdown. I failed from 125 pounds down to 80 pounds, was confined to bed for eight weeks, and was unable to eat or keep anything on my stomach, vomiting nearly all the time. I expected to die, and took many remedies as well as employing different physicians. The doctors said they could do nothing for me and, as a last resort, one of the doctors told me "*to try Fruit-a-tives—if they would not cure me, nothing would*".

MDE LAURENT CADIEUX

My husband bought "Fruit-a-tives" from Mr. Arthur Koleau, merchant of Plantagenet, and I started taking them at once, and *inside of ten days*, I was able to leave my bed. My stomach got strong and I could eat and retain my food. I gained rapidly and soon had my usual good health back again, and today I weigh as much as ever, 125 pounds."

MDE. LAURENT CADIEUX.

Even the doctors are recommending "Fruit-a-tives". They realize now that these wonderful fruit juice tablets will positively cure all Stomach Troubles, Indigestion and Dyspepsia—and they are using "Fruit-a-tives" in their practice.

Few people realize the vital importance of keeping their blood pure. Impure blood is the chief cause of Stomach Trouble, because it is from the blood that the stomach obtains the fluid which digests food. When the blood is laden with impurities, the disolving fluid (or Gastric Juice) will be impure. These impurities may come from a congested liver, from Constipation, from weak kidneys, from an inactive skin, or from all four. Naturally, the ordinary "digestive powders" and "pepsin tablets" will not cure the trouble, because they only help to dissolve the food—they do not go to the seat of the trouble. "Fruit-a-tives" is the greatest remedy ever discovered for all forms of Indigestion, Dyspepsia and other Stomach Disorders, because "Fruit-a-tives" is unequalled as a blood-purifying medicine. "Fruit-a-tives" acts directly on the liver, regulates the bowels, strengthens the kidneys, stimulates the skin, and thus rids the whole system of all impurities. "Fruit-a-tives" will positively cure you of any kind of Indigestion. "Fruit-a-tives" is sold by all dealers at 50c a box, 6 for $2.50 or trial size, 25c. If you are unable to obtain "Fruit-a-tives" conveniently, do not accept substitutes but send to "Fruit-a-tives" Limited, Ottawa and the regular size packages will be mailed you, postpaid, on receipt of price.

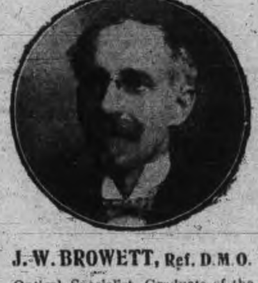

J. W. BROWETT, Ref. D.M.O.
Optical Specialist, Graduate of the Optical Colleges of Toronto, Montreal, Detroit, Chicago, New York, Philadelphia,

WE ARE BUSY NOW
WHY?
Pleased patrons are kind in recommending their friends to us for glasses.

The Peterborough Optical Institute, in the Market Building.

That there is some class to the dyeing and cleaning done by Parker's Dye Works is evident, when they will send orders all the way from Medicine Hat, Alta. Mr. Beach received a lot of work from there on May 4th.

LAWN MOWERS

See our new patent ball bearing, self sharpening, easy running mowers.
Mowers sharpened & repaired.
SATISFACTION GUARANTEED.
MILLARD'S BICYCLE SHOP
Metherel's Old Stand, Hunter St., near Aylmer St. Phone 1256.

Your Holiday Snapshots Enlarged

Work guaranteed first-class.—Enlargemetn made from your best pictures, for any size rame

Louis Mendel
374½ GEORGE STREET
THE ONLY STUDIO ON GEORGE STREET

To spend valuable time and energy going all over town looking at bargains in Clothing? Many of the so-called bargains are a delusion and a snare. We do not belong to the "bogus bargain" class, but we can give you better value for your money in first-class

Ready-to-Wear Clothing

than any of the "bargains" will prove to be. We stand for QUALITY ABOVE EVERYTHING. Come in, try on one of our Coats and you'll marvel at their grace and perfect fit. Wear them and you'll certainly conclude that better Ready-to-Wear Clothes cannot be made

If you have already bought your Spring Suit give us a share of your

FURNISHING TRADE
Second to none in town

H. LeBrun & Co.

PROBABILITIES
Tuesday, westerly winds; fine; about the same temperature.

THE DAILY REVIEW

REVIEW WANT ADS.
BRING RESULTS
One Cent a Word

VOL. LX., No. 105. PETERBOROUGH, ONT., CANADA, MONDAY, MAY 9, 1910 TEN CENTS PER WEEK.

BRITAIN IS MOURNING FOR KING EDWARD VII.

His Body Will Lie in State Until May 20—People Weep in the Streets of South African Cities When They Hear the Sad News—Australia and New Zealand Abandon Sports and Amusements.

London, May 9.—Saturday is usually the gayest night of the week in London, but last Saturday night a Sabbath-like quiet pervaded the city.

It was a capital in mourning. All the theatres and music halls were closed; the band concerts in the parks are abandoned. The people wandered idly about the street looking at the portraits of Edward VII. wreathed in crepe, in the shop windows. Multitudes drifted into St. James' Park, staring at the darkened windows of Buckingham Palace, where the body of the dead King lies, and at Marlborough House nearby, through the gates of which officials and messengers come and go constantly. Here the new King has had to set aside his personal grief to busy himself with the affairs of crown and family.

Many wear badges of mourning. The whole kingdom, indeed, is a nation in mourning. Ireland has forgotten her political grievances and the Irish papers speak kindly, appreciatively of Edward VII. The mayors of such Nationalist strongholds as Dublin and Limerick have sent messages of sympathy to the widow.

Municipalities, churches and societies of all sorts have met to pass eulogies on the late monarch, and offer good wishes to his successor. The courts and business houses have been closed, sports and entertainments of every type have been dropped; society has cancelled its engagements. The managers of most of the metropolitan theatres have decided to suspend the season until after the funeral.

While King George was signing the proclamation of his succession in the presence of his privy councillors in St. James' Palace yesterday afternoon, a battery in the adjourning park was firing 68 guns, denoting the age of his predecessor. The first official utterance of the new King was marked by feeling and eloquence and made a deep impression.

The plans for the funeral have not yet been determined, but the royal ceremonial and public mourning, will follow the same procedure as when Victoria died. The court will move to Windsor Castle on Tuesday, and it is supposed that the obsequies will take place there, the body of the late King to rest in Albert Memorial Chapel. The funeral will be held about Friday, May 20th, as nearly as can be ascertained. The body will lie in state in Buckingham Palace and Westminster Hall.

More royal personages are expected to come to England for the funeral than followed Victoria's hearse. The German Emperor and the Kings of Belgium, Spain and Portugal, and possibly King Victor Emmanuel of Italy will be present. All the crowned heads of the world, as well as the Pope and the President of the United States, France and other republics, have telegraphel condolences to the Dowager Queen and King George. These, however, are considered personal messages and have not been published here.

Both Houses of Parliament held a brief meeting Saturday afternoon. The Lord Chancellor administered the oath of allegiance in the House of Lords to about forty peers. The Speaker of the House of Commons and the Deputy Speaker being out of the country, there was no one empowered to preside over the House, and immediately upon Home Secretary Churchill's motion, the House adjourned.

A great representative congregation attended services in St. Paul's, the bishop of London officiating. Many Catholics gathered in Westminster Cathedral, while special services were held in various churches throughout the country.

This morning the proclamation of George V.'s succession was read in all the principal towns in the kingdom. Trumpeters, clad in scarlet and gold, escorted by Life Guards, entered the City of London, and the Lord Mayor and aldermen in robes of office met them at Temple Bar. This ceremony was expected to take place in London on Saturday, and great crowds assembled at Temple Bar and the Royal Exchange, waiting there for hours, only to be disappointed.

With the members of the Cabinet scattered in England, and about the continent, it has been impossible for the party in power to discuss its policy, but it is assumed that Parliament will adjourn after the budget is settled.

The ceremonies in connection with the opening of the Anglo-Japanese exposition, for which Prince Fushima, cousin of the Emperor of Japan, arrived yesterday, have been given up, as well as hundreds of other enterprises and entertainments, great and small.

According to a circular issued from Marlborough House last night, the designation of the new Queen will be Queen Mary.

The roll she will play at the new court has been the subject of considerable speculation. As Prince and Princess of Wales the new King and Queen led such comparatively retired lives that it is difficult to form an opinion, but it is almost safe to assert that the court will be far less brilliant than it was under King Edward.

The latter attached the fullest weight and dignity to the ceremonial of the kingly office. Queen Mary is credited with great strength of character, and is likely to exert far more influence on the court surroundings than did Queen Alexandra.

She is deeply religious, and has a love for charitable work connected with the church, while King George, so far as is known, is more fond of country life and pursuits than of courtly pomp.

Universal Lament.

London, May 9.—A Sydney despatch states that the Australians were entirely shocked by the news of the King's death, previous messages not having prepared them for the worst so soon. Universal mourning is observed with special services in the churches on Sunday. Sports were abandoned and places of amusement closed.

New Zealand was similarly plunged into deepest mourning.

A message from Johannesburg says that Saturday was the saddest day in the whole history of the Transvaal. When the King's death was announced people were observed weeping in the streets. Gen. Botha sent a touching message to the press. The grief of the natives is noticeable. All are sad because the "Great Chief" is dead. They attribute his death to the comet, pointing out that there was also a comet shortly before Queen Victoria's passing.

In India there were all the signs of sorrowing, while the Empire's press strike but one note of esteem and loyalty, bearing witness to the loss the Empire the world over has sustained.

It has been announced that the formal messages from the Governments of the overseas states will not be published until King George has seen them.

JAPANESE ARE ENLARGING NAVY

Tokio, May 9.—Newspapers received by the steamer Aymeric stated that conferences are being held by naval and Government officials to draft plans for enlarging the Japanese navy, and a big expansion program will be submitted at the next session of the Diet. Vernacular newspapers state that naval increment will be the big burning question. Some point out that Japan has now but six modern battleships and two are on the stocks. Other battleships are more or less obsolete and action is imperative.

Many newspapers [illegible] ter in an earnest strain. The Kokumin Shimbun says a large destroyer with 33 knots' speed of at least 1,150 tons, is to be laid down at Negasaki, Japanese naval authorities having decided on these bigger destroyers as a result of the lessons of Kushima

NO RECIPROCITY WITH UNCLE SAM

Montreal, May 9.—Sir Edward Clouston, vice-president of the Bank of Montreal, who returned from London yesterday, being asked what he thought of the rumored reciprocity negotiations with the country to the south, replying that he was of the opinion that no treaty would be acceptable to the neighboring republic that did not give them the big end of the stick.

Dr. Hodgetts to Move Up.

Ottawa, May 9.—It is currently reported here that Dr. C. A. Hodgetts, secretary of the Provincial Board of Health, will shortly leave the provincial service and enter a larger sphere, offered by the Dominion conservation commission as special health officer, at an initial salary of $4,000 per year.

KICKED THE POLICEMAN

Toronto, May 9.—Edward Hanley, a laborer living at 16 Strickland place, came in contact with the police twice on Saturday night. The first time it was the police that suffered, but on the second occasion Hanley was taken into custody charged with aggravated assault upon Policeman Percy Turner.

The policeman encountered Hanley shortly after midnight, he was convoying a drunken man along Armory street from Centre avenue and Turner turned into help him. The drunk fell and Turner stooped to help him to his feet when he received a terrific kick in the face which closed one eye and loosened several teeth. Hanley fled.

Turner gather reinforcements in the shape of Patrol Sergeant Griffiths and Policeman Peacock, and later they came upon Hanley and several others in a lane. He was arrested and taken to the police station.

MILLIONAIRE'S BEQUESTS TO CHURCH

Philadelphia, May 9.—The will of John Converse, head of the Baldwin Locomotive Works, who died last Monday, was admitted to probate yesterday and under its terms the various boards in the Presbyterian Church are given an aggregate of $200,000. The remainder of the estate estimated at between $7,000,000 and $10,000,000, is given to relatives of Mr. Converse, with the exception of a bequest of $25,000 to the Presbyterian Hospital of Philadelphia and a like amount to the Eliza-Cathcart Home for Incurables at Devon, Pa.

① PRINCE TSAI TAO, ② LI CHING MAI, ③ MR. CHANDLER HALE, ④ COL. SCHUYLER.

His Imperial Highness Prince Tsai Tao and party are in Washington, where they visited the Capitol, the Washington Navy Yard and other points of interest. The Prince was deeply impressed with his visit to the House and with his companions occupied the first row in the diplomatic gallery.

KING GEORGE THE FIFTH IS FORMALLY PROCLAIMED

Special to the Review.

London, May 5.—George V. was formally proclaimed King of the United Kingdom, of Great Britain and Ireland, and the British Dominions beyond the seas, and Emperor of India this morning. All the pomp and display that have marked this ceremony since mediaeval days were observed. No evidence of mourning were permitted, in accordance with the ancient customs, all flags being raised from half mast to the top for the occasion. The heralds with the pursuivants, Kings at arms, etc., entered the city and read the proclamation at Charing Cross, Temple Bar and the Royal Exchange. The reading was received with the royal salute, the playing of the National Anthem, and the dipping of the colors. This ceremony concluded, the Lord-Mayor entertained the heralds at the Mansion House, the first toast being to the new King.

Fully half a million people lined the streets to witness the quaint procession.

KINGSTON PUBLISHER PASSES AWAY

E. J. B. Pense, Kingston, Widely Known Liberal Journalist, Victim of Apoplexy.

Kingston, May 9.—With terrible suddenness death came to Edward J. B. Pense, proprietor and publisher of The Daily British Whig, late Saturday afternoon.

Saturday, Mr. Pense appeared to be in his usual good health, and was at his office carrying on his duties. Early in the afternoon he returned to his home on King street, and engaged in some work in his garden. A few minutes before three o'clock, he was seized with an attack of apoplexy and became unconscious after he was removed to the house. Drs. Third and Garrett were immediately summoned, but all medical aid was unavailing, and Mr. Pense breathed his last a few minutes before five o'clock.

As Mr. Pense was one of Kingston's leading citizens, his death came as a great shock to the community. The

E. J. B. PENSE.

deceased was born in Kingston and was 62 years of age. In his death, the city lost a man whose place will be hard to fill. He was beloved by citizens in all walks of life; a man who was ever ready to further the city's interests.

It was in 1902 that Mr. Pense was elected a member of the Ontario Legislature, representing the City of Kingston. In 1905, he was re-elected, and was returned a year later in a bye-election. He was defeated by W. F. Nickle in the contest of 1908. It was through efforts put forth by Mr. Pense, that a monument was erected here eight years ago to the late Sir George A. Kirkpatrick, a native of Kingston, and one of his political foes.

The deceased is survived by his second wife, one son, E. H. Pense of the survey department, Toronto, recently removed to Ottawa, and four daughters, all unmarried. The funeral has been arranged for Tuesday afternoon, with service in St. George's Cathedral.

A Famous Detective Dead.

New York, May 9.—T. F. Byrnes, formerly superintendent of police of the City of New York, but more famous for his work in the detective bureau, died at his home here Saturday night from chronic indigestion, after an illness of more than two years. He was 66 years old.

LATE TICKS FROM WIRES

The marine underwriters have offered a reward for information as to the whereabouts of the wrecked ferry Bessemer No. 2.

Earl Grey cabled to Lord Crewe a message from Canada conveying to King George and the royal family an expression of sorrow over the death of King Edward.

The Aylesworth Club met at King City and passed a resolution approving Mr. Aylesworth's course in Parliament, and deprecating the attacks made upon him.

The insurance on the life of King Edward will probably run into millions of pounds. Almost every insurance company in the kingdom is effected more or less.

Commander Peary delivered his polar lecture in Berlin Saturday night.

It is now estimated that the number of persons killed in the earthquake at Cartago will reach at least 1,500.

The Governor-General, the Premier, and the Ministers at present in Ottawa took the oath to the new King, and orders were issued to the militia regarding the forms of mourning to be observed.

FOUR HOUSES DESTROYED

Toronto, May 9.—A scene of merriment was quickly turned to one of consternation and panic at 10.15 Saturday night, when a lamp was overturned and exploded in the home of Jacob Bindey in Auburn avenue, Earlscourt, where a Jewish wedding was being celebrated. Four houses were destroyed and a loss of nearly $5,000 entailed.

Guilty of Perjury.

Cleveland, Ohio, May 9.—U. G. Walker, president of the defunct South Cleveland Banking Co., which failed a few months ago for more than $1,000,000 was found guilty yesterday on the charge of perjury. The charge grew out of the alleged false statements regarding the bank's financial condition to the state bank examiner.

Found Asphyxiated.

Toronto, May 9.—Patrick Graham, 28 years old, employed by Wagner & Son, truck makers, was found dead in his bed at 51 Simcoe street yesterday noon by Tony Johnson, who worked with Graham and roomed in the same house. The gas was turned on and the room was filled with the fumes.

RAN OVER TWO PEOPLE

New York, May 9.—F. W. Sparks, a Brooklyn lawyer, was twice arrested Saturday on charges of homicide and felonious assault, as the result of automobile accidents in which he figured.

He first struck a boy, took him home in the automobile, and while on the way to a police station in charge of a policeman, ran over six-year-old Lillie Rosenberg, injuring her so badly that she died a few hours later.

John See, an Indian, crazed with liquor, tried to jump off the wharf at Deseronto.

FASTING FOR 49 DAYS

Chicago Fat Man is Training Down—May Last Out 100 Days, He Says.

Chicago, May 9.—Richard Fausel of this city has not eaten for 49 days, and while he admits that he could relish a square meal like any healthy man, his appetite by no means annoys him. When Fausel began fasting, he weighed 296 pounds, but he is down to 243 now. He expects to go without food, except water, until he has reached 200.

"I may have to make it a hundred days of fasting," said Mr. Fausel, "but I'm sure it won't be troublesome. The trouble with most people who start out to go without food, is that along about the third or fourth day, they think they are going to die. I did, I know, but when I surveyed my great bulk and concluded that I was not going to fade away like that."

FRAUDULENT CANVASSER

Galt, May 9.—Archibald Powell, 28, began canvassing here for The Philadelphia Ladies' Home Journal and had taken scores of orders, offering an encyclopaedia as premium, and collecting $1 in advance, when he was arrested on suspicion of fraudulent operations. He admitted his guilt and was held to await enquiries as to his doings in Stratford, St. Thomas and other points. The prisoner gave London as his home, but the police believe both name and address are fictitious.

A big fire was narrowly averted at the Goldie-McCulloch Co.'s stables Saturday morning by the fire brigade of Shurley & Dietrich's factory, adjoining, whose first aid compensated for the loss of time in the municipal brigade's arrival.

FRANK N. HOFFSTOT

Frank N. Hoffstot, president of the Pressed Steel Car Company, of Pittsburg, who was arrested in New York lately on an indictment charging him with conspiracy in connection with the bribery scandals in the Smoky City, immediately obtained a writ of habeas corpus from the federal courts. He maintains that his extradition should not have been granted by the State of New York, because he was in Pennsylvania at the date mentioned in the accusing papers.

HIGH QUEBEC OFFICIAL DEAD

Quebec, May 9.—Superintendent Langelier, of the Forest Rangers of the Province of Quebec, passed away rather suddenly at New Carlisle, Bonaventure County, of syncope of the heart. He was a brother to Sir Charles Langelier, chief justice.

Distinguished Soldier Dead.

Detroit, May 9.—Lt.-Col. Robt. C. Irving, U.S.A., retired, died at his home here Saturday, of heart disease. He was born at St. John, N.B., in 1851. He distinguished himself in a campaign against a Sioux Indian uprising in 1880-81.

Owen Sound Prospects.

Owen Sound, May 9.—Cleveland capitalists are interesting themselves in building the long-proposed railway between Owen Sound and Meaford, and also propose to give Owen Sound a street railway service.

THOMPSON INQUEST BEING HELD TODAY

Niagara Falls, Ont., May 9.—Coroner McGarry yesterday opened an inquest into the death of Benjamin Thompson, the Stamford Township, farmer, who died from paris green poisoning. The jury viewed the body and adjourned till to-day. Dr. Kellam performed the post-mortem. The stomach will be sent to Toronto for analysis.

HULL BOYS IGNITE POWDER CAUSING AN EXPLOSION

Ten Meet Violent Death and 180 Are Hurt—Windows all Over Ottawa Broken by the Shock and Stones Are Hurled Two Miles.

Ottawa, May 9.—Boys playing in the fields started a brush fire which caused the explosion yesterday afternoon of the magazine of the General Explosives Co. in Hull, Que.

Fourteen deaths and at least twenty cases of serious injury constitute the tale of casualties, while the damage to Hull and to the neighboring city of Ottawa may reach $100,000. The list of dead may be added to.

The factory comprised a number of small buildings on the outskirts of Hull. It was devoted to the manufacture of a specially powerful explosive used in railway construction and similar work. It is under ordinary conditions of handling extremely safe.

Uneasiness has been felt in Hull at the situation of the factory. While on the outskirts of the town, it was situated within two or three hundred yards of a number of shacks inhabited by poor people. The City Council had taken steps to oblige the company to remove its establishment, but the litigation resulted in a defeat for the municipality, the latest judgment in the case having been rendered a short time ago.

The fire started by the small boys, extended about five p.m., to a building used as a workshop. This burned quietly for about three-quarters of an hour, when the building in which the detonators were stored, exploded with a sharp report, which was heard all over the city of Ottawa.

About two minutes afterwards the main magazine, which contained about five tons of the explosive, detonated with a tremendous shock. The noise was peculiarly sharp and enormous clouds of smoke rose to a great height in the air, while stones, many of which were of great size, were showered upon the adjoining area, many of them wrecking buildings hundreds of yards away. Thousand of windows were shattered in both Hull and Ottawa.

The fire had attracted a great number of spectators, and it was due to their presence that the terribly heavy casualty list is to be ascribed. The hail of falling stones beat them down in numbers. In particular, a bridge over Brewery Creek was thronged with onlookers, and it is feared that some of those struck down are submerged beneath the waters of the stream.

All the hospitals of Ottawa are filled with the injured, and including slight injuries by falling stone, it is believed that from 100 to 150 casualties have occurred.

The dead are:

Theodore Gagne, laborer, Wright street.

Antoine Cervantes, a boy of 12 years of age, St. Henri street.

Two daughters of Patrick Carriere, Chaudiere street, aged 12 and 14 years, both deaf and dumb, and both killed by a boulder which came crashing through the roof of their home.

Louis McCann, 16 years of age, living near Brewery Creek.

Willie Sabourin, Wall street, 24 years of age, married.

Robert Ash, 63 years of age.

Ferdinand Laurin, 33 years of age, married, Chaudiere street.

John Lancefield, Chelsea road, aged 35.

Young son of Ald. Labelle, who fell out of one of the broken windows of his home on to the street beneath when explosion occurred.

The seriously wounded are:

Miss Brisson, leg broken.

P. Dupois, arm broken.

Patrick Blaishfield, internal injuries.

George Coleman, leg broken.

M. Seguin, skull fractured.

Hector Fiset, skull fractured.

Walter Scott.

Robert Hastey.

Allan Hartley.

Henry Longley.

The effect of the explosion was extremely capricous. Windows were broken in the most distant parts of Ottawa, and yet the damage suffered in Hull, apart from the buildings adjacent to the factory, on the whole was less than the destruction in Ottawa.

Government House, which is nearly three miles away from the scene of the explosion, was a peculiarly heavy sufferer, a great number of its windows being smashed.

All over Ottawa plate glass windows fell in fragments, and it was particularly remarked that nearly every bank in the city suffered.

Practically every bank last night had a policeman stationed in front of its vacant window frame.

Many curious effects of the explosion are noticable. For instance, in many cases windows on the front of the building turned towards the scene of the explosion escaped. Again, stone buildings seemed to fare better than those of brick, and it was noticeable in Hull that the numerous small wooden dwelling houses suffered very little, the damage being for the most part confined to large windows in the business section.

The Parliament buildings, which occupy the highest point in Ottawa, and are built of stone, suffered very little. One of the chimneys at Government House was bent so badly that it had to be taken down at once. Stones and boulders were hurled an immense distance, and in some cases crashed through the roofs of houses two miles away. Several deaths were caused in this way.

The explosion occurred at a quarter to six o'clock and caused great consternation in Ottawa. Hull is overlooked from the Ottawa bank of the river, and especially from Parliament Hill, and in an incredibly short time the hill and all the portions of the bank of the river which afforded a view of Hull were black with spectators, while there was a rush by motor, cab and street car to the scene of the disaster. The direct money loss will probably not exceed $100,000.

The buildings of the factory were not expensive, and the number of hands employed was only four or five. The quantity of explosives in store was only five tons. By far the heaviest item of damage is the breaking of glass.

The catastrophe afforded a remarkable example of the perversity of human nature. The danger of an explosion was perfectly well understood, the Hull fire brigade would not fight the fire and the buildings burned undisturbed, and meanwhile, with the danger threatening, thousands of spectators gathered within striking distance of the stones which were hurled in the air. Most of the casualties were caused by this fact.

NATIONALISTS SYMPATHIZE

London, May 9.—William O'Brien, M.P. for Cork, addressing an "All for Ireland" meeting at Bandon, paid a tribute to King Edward as being no more truly a peacemaker anywhere than in Ireland.

"For the first time possibly in an unhappy history of eight centuries," said Mr. O'Brien, "a meeting of Irishmen, who are Nationalists to the marrow in their bones, may begin proceedings by laying a tribute of respect and genuine sorrow upon the coffin of an English King."

BERNIER TO CHECK COOK'S FIGURES

Callicoon, N.Y., May 9.—Four sledges built for work in the Arctic were shipped here to Capt. Joseph Bernier of the Canadian marine, yesterday by Theodore A. Cook, a brother of Dr. Frederick A. Cook, the explorer, who lives here. Capt. Bernier leaves next month on a trip of exploration through the territory that Dr. Cook christened Bradley Land, and will try to determine the accuracy of Cook's assertions and observations.

WARLIKE ENTHUSIASM IN ECUADOR

Guayaquil, Ecuador, May 8.—The Government has addressed the following note to the press: "Notify the public that nothing has been arranged as yet with Peru. The international situation is stationary. Ecuador sustains her rights, based upon the justice of her cause."

Warlike enthusiasm here increases. The first reserve corps is under arms and ready for a campaign.

ADVERTISE IN THE REVIEW.

MILLIONS OF FRENCH MONEY FOR CANADA

Montreal, May 9.—O. B. D'Aouot of the banking house of Rodolph E. Forget, M.P., who had been preaching the gospel of Canada as a place of investment in Paris and other financial centres in the republic, returned Saturday with the announcement that a group of bankers and capitalists are ready to place $50,000,000 in the Dominion, and that French moneyed men now considered that Canada is the last bargain counter of the world.

Suicide at Port Arthur.

Port Arthur, May 9.—Otto Pearson, a Norwegian, suicided by shooting himself in the mouth in his boarding-house on Banning street. He was aged 35 and single. No reason is known for his act.

J. A. Antonison, city engineer, recently appointed manager of public utilities, has resigned and it is expected he will accept a position as city engineer of London, Ont.

GAVE BARONESS VAUGHAN BONDS

Brussels, May 9.—M. Vandervelde, the Socialist leader in the Chamber of Deputies, charges in an open letter published Saturday that on the day before he was operated upon, the late King Leopold turned over to Baroness Vaughan $6,000,000 worth of Congo bonds, which could not be found when the Congo was annexed to Belgium.

Goes Down on Maiden Trip.

St. John's, Nfld., May 8—The steamship Normandy, bound from London to Toronto with pig iron on her maiden voyage to become a lake grain carrier, sank 20 miles south of here yesterday after running ashore in a fog. The crew and 50 passengers, including 31 women, were rescued.

Niagara militia camp begins on June 7th, instead of June 14th.

COAL RESULTS

We sell the very best quality of hard coal, as good as we know how to buy.

¶ Are you getting results from he you are now using? Are you sure it good? Are you burning it the right way?

¶ There is a deal of difference in how you handle the range or furnace. Our long experience tells us that fact, and we are ready to advise any in doubt as to the best way to make se of coal as fue

$7.00 Per Ton

THE PETERBORO FUEL & CARTAGE CO
LIMITED
162 Charlotte-St. Telephones—(Bell 261, 270, (Machine)—270.
134 Aylmer-St. Tel Bell 302.

IRON PIPE CHEAP, good as new, for Water, Steam, Fencing, Drains, etc., any size. Write for prices.
IMPERIAL WASTE & METAL CO.
6-13 QUEEN ST., MONTREAL.

The Daily Review

MONDAY, MAY 9, 1910.

THE KING OF CANADA

Canada at one time was regarded as a mere dependency of the United Kingdom, but it is now recognized as having equal status with the mother country as one of the Kingdoms of the Empire. King George is King of Canada as truly as he is king of the United Kingdom of Great Britain and Ireland and Emperor of India. Australia and New Zealand are also kingdoms, and the new confederation in South Africa will no doubt have the same rank. For sake of convenience the King is represented in Canada by the Governor-General, but in all the official business of the country as well as in the courts of law the reign of the King is recognized. Yet the British form of government is so admirably balanced that we have here the most democratic system in the world. More truly even than in the United States, the people have absolute control wherever they choose to exercise it and Canada may be described as a republic with a King.

THE GOOD KING GEORGE

King George comes to the throne at the age of forty-five. In political life a man of forty-five is called young and even if the King should live to no greater age than King Edward did, his reign would last for twenty-four years. Babes, as yet unborn, may grow up, be married and have children of their own in twenty-four years, and many wonderful things will happen in the British Empire in that time. But the King has good health, a good constitution and has always lived temperately, so that there is reason to hope that he may live as long as his grandmother, Queen Victoria, did. What a great country Canada will be long before the end of his reign!

King Edward will be known in history as the Peacemaker. What will be the distinguishing characteristic of King George? Whatever other titles he may earn during his reign, we believe there is no doubt that he will be known as the good King George. His Grandfather, the Prince Consort, was known as Albert the Good, and King George in many ways resembles him. His life has always been exemplary, and the example he will set to the people of the Empire may be of incalculable value in elevating the moral tone of the many communities under the British flag.

The Montreal Star gives an estimate of King George which very aptly sets forth his present qualifications for the high office he now holds. The Star says:—

"He has not had the long training for the duties of kingship that his father had. He has not that extensive and intimate knowledge of the secret politics of Europe that King Edward possessed when he came to the throne. He has not enjoyed the intimacy of the great British statesmen of the Victorian era, as did the dead King. He has not had opportunity to develop that remarkable tact which characterized Edward VII. But he is a young man of sound intelligence and pleasing manner, who is on terms of friendly relationship with the chief European Sovereigns, who clearly understands the principles of constitutional government, who is in sympathy with the progressive spirit of the times, who has performed the functions which fell to his lot as Heir Apparent, conscientiously and acceptably, if not with brilliancy, and who gives promise of bearing with dignity and devotion the high honor and heavy responsibility which now devolve upon him as head of the world's greatest Empire."

King George visited Canada a number of times while Prince, and he has seen almost every part of the British Empire. He is an observant man and learned much during his travels. He will begin his reign with a more intimate personal knowledge and appreciation of the British Dominions beyond the seas than any previous Sovereign. This may prove of more value in this age of imperial progress than King Edward's extensive knowledge of European politics.

A PRECEDENT FOR MR. FIELDING

The latest excuse given for Hon. Mr. Fielding's acceptance of the gift of $120,000, collected for him, is that William Lyon Mackenzie, the famous rebel, accepted a gift in his old age. The following letter written by Mackenzie to the late Alexander Nasmyth of Goderich, has been published to show that Mr. Fielding has a precedent.

"Losing all as I did — struggling along as I have done—I feel grateful to those who desire to aid the homestead. I have labored almost forty years for the country; why should I object to their doing a little for me, pecuniarily, at my advanced stage of life. No man can feel more pleased than I am at the course taken by my friends and I fear to take any step that meets not their approval."

The only resemblance between the case of William Lyon Mackenzie, Revolutionist, and that of William Stevens Fielding, Finance Minister of Canada, is that just as William Lyon Mackenzie tried to take Canada out of the British Empire, so William Stevens Fielding tried to take Nova Scotia out of the Canadian Confederation. Neither succeeded. It must be said for Hon. William Stevens Fielding that he is probably now ashamed of his record as a secessionist. He certainly is not proud of it, for he never mentions it. William Lyon Mackenzie, on the other hand was apparently, until the day of his death, proud of his rebellious record and imagined that the people of Canada owed him a debt of gratitude.

In one respect there was a great difference between the position of the two men. William Lyon Mackenzie was not an office holder. He was receiving no salary from the Canadian people. He was not in a position to grant favors to anyone. William Stevens Fielding has been in office at Halifax and at Ottawa for over 27 years, drawing a big salary all the time. At the time he accepted his huge tip he had been Finance Minister of Canada for nearly fourteen years. No doubt many of the men who contributed to the fund had received great favors from him and, if he continues to hold the position of Finance Minister he has power to grant them great favors in the future.

The Heckler Won.

At the Canadian Club in Toronto the other day Rev. Dr. J. A. Macdonald told a story which he heard from Hamar Greenwood at the banquet to Premier Asquith in England last summer. Greenwood had been heckled beyond endurance at a meeting by a professional who had been fortified in the accustomed way. A sympathizer in the audience finally called out to Greenwood:

"Don't mind 'im. 'E's no good, 'E let 'is wife go the work 'us tod'y."

The drunken heckler was equal to the occasion.

"Don't you blime me, guv'nor, till you see the missus."

Dr. Macdonald declared that the land question was at the root of all Britain's economic troubles. With the land so limited and the people so many it would require the utmost wisdom in economics to divide it fairly, instead of wisdom there had been folly colossal for centuries past.

An Engineer In a Studio.

Of Sir Edward Poynter, to whom the King is giving another sitting for his Academy portrait, a good story is told. While painting his first success, "Israel in Egypt," which represents a crowd of Israelites dragging a huge statue of a sphinx across a desert, Sir John Hawkshaw, the famous engineer, looked in and, after puzzling Sir Edward considerably by dotting down figures on a scrap of paper, exclaimed, "My dear fellow, this will never do; the weight of the sphinx is so much, but your Israelites are not developing nearly enough horse-power to drag it! You must double the number of your Jews." And so he did.

TRY THE MONEY-BACK CURE FOR INDIGESTION

Nine times in ten stomach derangements are responsible for sallow complexion, dull eyes and thin body.

It is the stomach that supplies nourishing blood to the muscles, the nerves, and skin. If the stomach is healthy, plenty of nutritious matter will be absorbed by the blood. If it is not healthy, the food will ferment, and undigested, will pass along through the bowels, furnishing so little nutritious matter that the blood becomes impoverished, and the glow of health vanishes.

If you suffer from nervousness, sick headache, belching of gas, sour taste in the mouth, heaviness after eating, or any other miserable stomach disturbance, you need Mi-o-na, and the sooner you get it the quicker you will be healthier and happier.

It will relieve any distressed stomach condition almost immediately. It will cure if used according to directions. Wm. Madill sells it for 50 cents a large box, and he thinks enough of it to guarantee it to cure indigestion.

HYOMEI
(PRONOUNCED HIGH-O-ME)
CURES CATARRH, ASTHMA,
Bronchitis, Croup, Coughs and Colds, or money [illegible] by
WM. MADILL'S.

WRECK OF "COLBORNE"

FAMOUS DISASTER OF 1838 COST FORTY-THREE LIVES.

Only Twelve of Vessel's Company Ever Touched Land Again—Two Hundred Thousand Dollars In Specie Went Down and an Immensely Valuable Cargo of General Merchandise.

Throughout the two old provinces of Canada there was in the year 1838 no name better known or more frequently mentioned than that of Sir John Colborne.

The uprising against the Government that had broken out in 1837 flared up again in the following year, and Sir John, as commander-in-chief of the forces in Canada, was the man of the hour.

Before his military operations the flame of insurrection was soon stamped out, although it has been charged that on some occasions he was unnecessarily severe.

However, that is not under consideration here.

In order that he might have a table service in keeping with his high position, and style of living, he caused to be sent out from England a valuable collection of silver plate, and by a rather remarkable coincidence the plate was shipped on a vessel that bore Sir John's name, the Colborne, of Hull, England.

The Colborne was a barque of 350 tons, commanded by Captain Kent, an experienced seaman. During August, 1838, she took on her cargo at London, and considering the smallness of the vessel, it was one of the most valuable cargoes ever shipped out of the Thames., consisting of general merchandise, wines, spirits, sperm oil and spices.

Besides this Sir John Colborne's valuable plate, a large collection of costly ornaments for churches in Lower Canada and £40,000 in specie in boxes, each box containing one thousand sovereigns. A large portion of this money belonged to the Government, and much of it was intended to be used in paying the troops in Canada. Some of the gold was for the Canadian banks.

The crew of the Colborne consisted of seventeen men, and besides the crew there were thirty-eight passengers. Among the passengers were a number of British officers going out to join the forces in Canada, and their wives and children—Capt. Jas. Elliott Hudson, his wife, five daughters and four sons; Mr. Wm. Walker, of the Royal Navy, brother-in-law to Capt. Hudson; Capt. Bucket and wife, and others of like rank. A number of Canadians were also on board—Mr. W. Scobell, of Hamilton, Ont.; Mrs. Wilson, of the same place; Mrs. Keast, of Toronto; Mr. George Manly, deputy sheriff of Quebec, and others.

The passengers were, with few exceptions, persons of means such as to-day are to be found in the first-class cabin of an ocean liner.

On August 30th the Colborne sailed from London.

The wind was favorable, the Colborne quickly passed down the Thames, and was soon at sea buffeting with the waves of the Atlantic with her bows turned towards the distant shores of Canada.

The Colborne never again entered port.

She reached Canada, but only to be stranded on the rock-bound coast of the Gaspesian peninsula.

Of the fifty-five souls who sailed on the Colborne out of London harbor, only twelve ever set foot on land again, and the greater part of her cargo of gold and silver plate and valuable merchandise went with the forty-three victims of the wreck to the bottom of the Bay of Chaleur.

On the night of October 15th, forty-five days after sailing from London, the Colborne was well in the Bay of Chaleur and close to the Gaspe coast.

Her destination was Quebec, and, therefore, instead of being in the Bay of Chaleur, she should have been passing up the Gulf of St. Lawrence.

That she was so far out of her course shows that a fatal and inexcusable error had been made in the reckonings.

As night came on the Captain sighted a light which he said was on Anticosti Island in the Gulf.

"I strongly maintained to him," said one of the survivors in relating the tragic story of that awful night, "that at that time no such light was kept up.

"The light seen was probably on Mount Anne, at Perce.

"Therein lay our trouble."

This survivor was Joseph Jones Acteson, who for many years after the wreck resided at l'Anse-aux-Gascons, a small Gaspe coast village not far from Port Daniel, and near the scene of the loss of the Colborne. Thirty-three years after the wreck Mr. Acteson was visited by Sir James LeMoine, and to that well-known litterateur he gave an account of the disaster.

There was some attempt to collect the wreckage on behalf of those interested either as owners or insurers, and some of it was sold at auction on the spot, articles worth many pounds being knocked down for a few shillings.

Scattered along the shore much of the wreckage was never accounted for, although it was put to good use by those who found it.

The tragic story of the Colborne may be closed with the outlines of a chapter of romance. The long-boat in which Acteson, three other sailors and a few of the passengers drifted about throughout the night, was brought to shore in the early morning by a party of natives of Anse-aux-Gascons, who gallantly put out to their rescue as soon as daylight dawned. Among the rescuers was a man named Chedor.

He had a daughter named Isabella, and not long after the wreck she became the wife of Acteson, the man whom her father had rescued. At Anse-aux-Gascons and in the adjoining parish the descendants of this pair are living to this day.

Moro pirates attacked a settlement in the Celebes and killed a number of traders and natives.

THE FIRE RANGER.

Time Is Coming For Him to Resume His Woodland Shack.

The early departure of winter and the premature coming of the warm winds and sunshine mean early work for the Government fire-ranger in those vast forest reserves of northern Ontario. The green color which is now beginning to creep over the woods and plains of old Ontario as a result of the rejuvenating forces of the springtime is absent in the new land to the north. There the mosses and fibrous undergrowth, from which spring wide stretches of virgin pine, will soon be brown and sear under the drying influence of these early spring days, and the demon fire will be ready to find his prey amongst such inflammable material. Larger than ever will be the force of rangers this season to go as fire-fighters, and as protectors of the country's valuable heritage in New Ontario. These worthy officials will begin to seek their lodgings in the wilderness of lake and forest this month, and will remain there until the frost and snow come again in the late autumn. The pair of youths on the job patrol the particular route which is their chief care during their months of office. They carry all personal and household effects with them in their canoe, and, being lightly burdened, they travel quickly, preserving the peace of the forest land. Amongst the American tourists who infest the Ontario reserves, the representative of the Government is known as "that ubiquitous fire-ranger." The life of the ranger is one of mingled pleasure and pain, and, on the whole, is very agreeable. Hardship and dangers which are incident to a lonely existence in the wilds are more than counteracted by the joys derived from a perfectly natural life amidst surroundings that have none of the touches of "the strenuous life" of towns and cities.

THE MARKETS.

Chicago Wheat Futures Close Higher, Liverpool Exchange Closed—Live Stock—Latest Quotations.

Saturday Evening, May 7.

Liverpool grain market was closed to-day.

At Chicago, May wheat closed 1⅛c higher than Friday.

Toronto Grain Market.

Wheat, fall, bush.	$1 04	to $1 05
Wheat, red, bush.	1 04	....
Wheat, goose, bush.	1 00	1 02
Buckwheat, bush.	0 56	....
Rye, bushel	0 68	....
Barley, bushel	0 54	....
Peas, bushel	0 72	....
Oats, bushel	0 39	0 40

Toronto Dairy Market.

Cheese, per lb.	0 13	0 13¼
Eggs, new-laid	0 21	0 22
Butter, separator, dairy, lb.	0 28	0 29
Butter, store lots	0 26	0 27
Butter, creamery, solids	0 29	....
Butter, creamery, lb. rolls	0 32	0 33
Honey, extracted	0 10½	....
Honey, combs, dozen	2 25	3 00

New York Dairy Market.

NEW YORK, May 7.—Butter—Easy, receipts 5158; prices unchanged. Cheese—Steady; receipts 1487; state skims common 5 1-2 at 6 1-2. Eggs—Steady; receipts 17,948; prices unchanged.

CATTLE MARKETS.

Hogs Lower at Chicago and Buffalo—Cattle Slow and Steady.

LONDON, May 7.—London and Liverpool cables quoted live cattle (American) easier, at 13 1-2c to 14 1-2c, dressed weight; refrigerator beef, steady at 11c to 11 1-4c per pound.

LIVERPOOL, May 7.—John Rogers & Co., Liverpool, state that there were no cattle in Birkenhead to-day.

East Buffalo Cattle Market.

EAST BUFFALO, N.Y., May 7.—Cattle—Receipts 300 head; slow.

Veals—Receipts 350 head; active and 25c to 50c lower; $6.00 at $8.00; a few $8.25.

Hogs—Receipts 1800 head; heavy, slow and 15c to 20c lower; light, active and steady; heavy, $9.20 at $10.00; mixed $10.00 at $10.15; porkers $10.15 at $10.25; roughs $8.90 at $9.15; stags $7.50 at $8.25; dairies $9.80 at $10.15.

Sheep and lambs—Receipts 2000 head; sheep slow; lambs active; lambs and yearlings 25c higer; lambs $7.25 at $9.50; yearlings $7.75 at $8.25.

New York Live Stock.

NEW YORK, May 7.—Beeves—Receipts 537; no trading; feeling steady; dressed beef unchanged; exports 1152 quarters of beef.

Calves—Receipts 311; nothing doing in live calves; feeling steady; dressed calves quiet; city dressed veals 10c at 13 1-2c; country dressed calves 7c at 10 1-2c.

Sheep and lambs—Receipts 4298; sheep steady; good lambs would sell strong; others steady; common to fair clipped sheep $5.00 at $6.50; ordinary and medium clipped lambs $8.00 at $8.50; no good or prime here.

Hogs—Receipts 2054; nominally firm.

Chicago Live Stock.

CHICAGO, May 7.—Cattle—Receipts estimated at 300; market steady; beeves $6.60 at $8.35; Texas steers, $4.70 at $6.30; western steers $4.85 at $6.85; stockers and feeders $5.00 at $6.65; cows and heifers $2.70 at $7.35; calves $6.00 at $8.25.

Hogs—Receipts estimated at 10,000; market 15c lower; light $9.20 at $9.55; mixed $9.20 at $9.60; heavy $9.20 at $9.57 1-2; rough $9.20 at $9.35; good to choice heavy $9.35 at $9.60; pigs $8.90 to $9.50; bulk of sales $9.45 at $9.50.

Sheep—Receipts estimated at 2000; market steady; native $4.25 at $7.80; western $4.50 at $7.80; yearlings $7.60 at $8.15; lambs, native $7.25 at $9.00; western $7.25 at $9.10.

Hotel Burned at Metcalfe.

Metcalfe, Ont., May 9.—Fire broke out Saturday morning at 3.15 in the steps leading up to the Victoria Hall. Before it could be got under control it spread to the Victoria Hotel and the residence of Walter Higgins. Both were a total loss. Higgins was insured in the Anglio American Co. for $1,000; as far as known no insurance on the Victoria Hotel. C. T. Bradshaw was the lessee. The general store and stables of the Victoria Hotel were saved after a hard fight.

Theatre Owners Organize.

New York, May 9.—Seventy-five prominent theatre-owners of America, representing 1,200 theatres in Canada and the United States, agreed to organize the National Theatre-Owners' Association, representing property valued at $50,000,000. The constitution and bylaws of the association will closely follow those of the Bill Posters Association, one of the strongest protective organizations in the world.

RATES

10 Words—1 TIME, 10 Cents
25 Words—1 TIME, 25 Cents
25 Words—2 TIMES, 38 Cents
25 Words—3 TIMES, 50 Cents
25 Words—6 TIMES, 75 Cents
LOCALS (Reading Type) 48 cts per inch (4 cents per line.)
LOCALS in Dark Type 60c per inch (5 cents per line.)

REVIEW WANT ADVTS.

The Review want advertisements are read by thousands, for people want what they want when they want it.

If you need help,—Servants hands, or workmen try the Review want ad columns.

If you have anything to sell, from a pick-axe to an Auto, use the Review want ad columns.

If you have lost anything try a want ad in the Review and almost certainly you will recover the lost article. If you want an owner for anything found a Review want ad will bring the owner to light

One Cent Per Word
Advertisements under this head 1c per word

Advertisers, if they prefer, may use as many as 25 words at the rate of 25c for one insertion, 38c for two insertions, and 50c for three insertions.

Lost or Found

WATCH LOST
ON SATURDAY NIGHT A GOLD WATCH and Chain, on Hunter St., near George. Party known to have picked it up will please leave at Review Office. d105-3t

Wanted

WANTED
CAPABLE COOK AND GOOD UPSTAIRS Girl. Apply at Maple Leaf Hotel. d105-3t

BOARD
TWO young men can have a nice room with board. Private family. Central. All conveniences. Apply Box 88 Review. 3d105

PIANO WANTED
A GOOD SECOND-HAND PIANO. Send particulars and price. Box 6, Review Office. 3d

WANTED
WANTED A FIRST-CLASS COOK, wages $18 to $20. Apply Mrs. E. G. PATTERSON, 463 Hunter street. 6104

WANTED
DINING ROOM GIRLS AT THE GRAND Hotel. Apply at once. C. Nixon. tf

HELP SUPPLIED
WE SUPPLY YOU, WITHOUT TROUBLE or cost, both skilled and unskilled labor. People's Employment Bureau 206 Charlotte street.

HELP WANTED
ALL KINDS. IF YOU ARE OUT OF EMployment call at 206 Charlotte street, People's Employment Bureau.

For Sale or To Rent

FOR SALE
SQUARE PIANO for sale cheap. Haines Bros' make. 587 George-st., city. 3d105

INSURANCE AND REAL ESTATE
MIGHT & TAYLOR
Wish to inform the public that they have opened up a Real Estate and Insurance office at 376 Water-st.
W. MIGHT, formerly 326 George-st.
A. TAYLOR, of the firm of Bell & Taylor.
376 Water-st. Phone 89.

EGGS
For Sale in Any Quantities
COLDSTORAGE
In Full Operation
SATISFACTION GUARANTEED
W. SCOTT CO'Y
Both Phones 264

The Best is Always the Cheapest
D. L. & W.
SCRANTON COAL
$7.00 Per Ton
The Standard Anthracite at standard price. Builders' Surplies. British Columbia Shingles.
R. Hicks & Co
248 MURRAY STREET

R&O (RICHELIEU ONTARIO NAV. CO.)
Steamer "Bellville"
Leaves Hamilton 12.00 noon, Toronto 7.30 P.M. Tuesday for Bay of Quinte, 1000 Islands, Montreal and intermediate ports.

Toronto Montreal Line
Steamers "Toronto" and "Kingston"
Commencing June first Steamers leave Toronto 3.00 P.M. daily except Sunday. From July first daily, for Rochester, 1000 Islands, running rapids St. Lawrence to Montreal, Quebec and Saguenay River points.
For folders, rates etc., apply to W. Bunton or W. McIlroy, or write—
H. FOSTER CHAFFEE, A.G.P.A.
Toronto, Ont.

CANADIAN PACIFIC
Great Lakes Service
From Owen Sound for S. S. Marie, Port Arthur Fort William. Sailings, five days a week, as follows:—
S. S. "Athabasca" .... Monday
S. S. "Keewatin" .... Tuesday
S. S. "Alberta" .... Wednesday
S. S. "Manitoba" .... Thursday
S. S. "Assiniboia" .... Saturday
Boats leave Owen Sound at 1:30 p.m.
Leave Peterborough 5:26 a.m.; Toronto 8:10 a.m.
Secure books, tickets, etc., from
W. McILROY, Agent
Peterborough.

GRAND TRUNK RAILWAY SYSTEM
HOMESEEKERS' EXCURSIONS
—TO—
WESTERN CANADA
Through the metropolis of Chicago, thence via Duluth and Fort Frances, or through Chicago and the twin cities of Minneapolis and St. Paul
MAY 3rd, 17th, 31st.
Via Sarnia and Northern Navigation Company, steamer leaves Sarnia 3 30 p.m.
May 4th and 30th.
WINNIPEG and Return - $32.00
EDMONTON and Return $42.50
Proportionate rates to other western points.
Tickets Good for 60 Days.
Secure tickets and full information from
W. BUNTON, City Agent — F. SANDY, Depot Agent

Canadian Northern Steamship Limited
The Royal Line Triple Screw Turbine Steamers "Royal Edward" and "Royal George"
Sailing between the ports of
MONTREAL, QUEBEC and BRISTOL
The best appointed steamers plying between Canada and the British Isles
SAILINGS

From Bristol		From Montreal
May 12th,	Royal Edward	May 26th
May 26th,	Royal George	June 9th
June 9th,	Royal Edward	June 23rd
June 23rd,	Royal George	July 7th

For rates and reservations apply to local Agents or to Mr. H. C. BOURLIER, General Agent, Canadian Northern Building, Cor. King and Toronto Streets, Toronto.

Toronto Savings —AND— Loan Company
437 George Street., Peterborough
Paid up Capital - - $1,000,000.00
Reserve Fund - - - - 680,000.00
Assets - - - - - - - 3,120,201.18
3½% Per Annum paid quarterly. Deposits of One Dollar and upwards. Interest allowed from date of deposit to date of withdrawal. All Deposits and Savings Accounts are subject to cheque.
FOUR PER CENT per Annum allowed on Debentures of $100 and upwards, issued in terms of from One to Five Years. Half-yearly coupons attached representing interest at above rate.
These Debentures are transferable at any time by Endorsement.
MONEY TO LOAN at lowest current rates of interest.
W. G. MORROW
Managing Director

Children's Aid Society
FOR THE CARE OF NEGLECTED AND ILL-TREATED CHILDREN.
Incorporated by Act of Legislature. Information required. Information kept strictly private.
CHILDREN FOR ADOPTION
GEO. COCHRANE.
Agent and Asst Sec.
Phone Bell George St

Medical

DR. BUCHANAN
F.R.C.S., Edinb.; M.R.C.S., Eng.; L.R.C.P., Lon. Specialist Eye, Ear, Nose and Throat. Phone 519. 169 Charlotte St. Hours—9-11 a.m., 2-4 p.m. 7-8 p.m.

DR. G. C. LEACH
Late House Surgeon of Lakeside Hospital, Cleveland, Ohio; also of Cook County Hospital, Chicago. OFFICE—224 Hunter St., formerly occupied by Dr. Coughlin. Phone Bell 219.
Special Attention to Diseases of Women

DR. JAS. V. GALLIVAN
Office cor. Hunter and Aylmer Sts. Late house Surgeon of St. John's Hospital, New York. Lic. University of New York. Telephone 668.

DR. E. A. HAMMOND
Late assistant Westminster Hospital, Brompton Hospital, National Heart Hospital, St. John's Skin Hospital, London, Eng. Also of Rotunda Maternity Hospital, Dublin.
Special—Diseases of Heart, Skin and Stomach
Office—543 Water Street.
Bell Phones, Office 463—House 1361

Osteopathy

DR. ASA G. WALMSLEY
Osteopathic Physician
Office over Canadian Bank of Commerce, Hunter Street entrance.
Office Hours—9 to 12 a.m. 2 to 5 p.m. Evenings by appointment. Consultation free. Bell Phone 649

Legal

RUDDY & BURNHAM
Barristers, Solicitors, etc.
Offices, corner George and Hunter Sts., Peterborough
Money to Loan.
Successors to George Edmison, K. C.
Robert Ruddy, K.C. J. H. Burnham

O'CONNELL & GORDON
BARRISTERS, SOLICITORS AND NOTARIES
Hunter Street, two doors west of Post Office.
Daniel O'Connell George N. Gordon

A. E. DIXON
Barrister, Solicitor, etc.
Office corner Hunter and George Sts., Peterboro. Entrance next to W. Madill's Drug Store.

R. E. WOOD
BARRISTER, SOLICITOR, Etc. Office removed from Bank of Commerce Building to 435 George street, recently occupied by E. B. Edwards. Money to Loan.

W. H. MOORE
BARRISTER, SOLICITOR, in the Supreme Court etc. Office—Hunter street, first stairs west of Post Office.

HALL, HAYES & HALL
BARRISTERS, SOLICITORS and NOTARIES PUBLIC, Hunter Street, Peterborough, next the English Church. Money to Loan at the lowest rates of interest.
E. H. D. Hall, Louis M. Hayes, K.C. R. C. Hall

HALL, MEDD & DAVIDSON
(Successors to Stratton & Hall)
BARRISTERS, SOLICITORS, Etc., Peterborough Ont. Office—Corner of Hunter and Water Sts. over Bank of Commerce.
E. H. Hall, M.P. S. T. Medd. W. S. Davidson

DENNISTOUN, PECK & KERR
BARRISTERS, SOLICITORS, NOTARIES,
415 Water Street, Peterborough.
Money to loan at lowest current rates of interest. Easy terms of repayment.
E. A. Peck F. D. Kerr R. M. Dennistoun

Money

BENNET & GOODWILL
BARRISTERS, SOLICITORS, Etc., 375 Water Peterborough. Telephone No. 191.
Money at Current Rates Upon Easy Terms.
J. W. Bennet. E. L. Goodwill

Money to Loan
at lowest current rates
— ON —
FARM, TOWN OR VILLAGE PROPERTY ON EASIEST TERMS OF REPAYMENT
HALL, MEDD & DAVIDSON
Successors to Stratton
BARRISTERS. Office—Corner of Hunter and Water Streets over Bank of Commerce

Get . . . the Latest
We supply the correct things in
WEDDING INVITATIONS
MENUS
PROGRAMMES
ANNOUNCEMENTS
CALLING CARDS
And PERSONAL STATIONERY
The newest and latest types papers and extremely good work.
Review Printing Co
PETERBOROUGH

SHREDDED

Contains more real body-building nutriment than meat or eggs---Costs much less

For any meal in combination with vegetables, baked apples, sliced bananas, stewed prunes and other fruits. Heat biscuit in oven to restore crispness.

Sold by all grocers, 13c. a carton, two for 25c. 2224

WHEAT

HIS COURTSHIP

By HELEN R. MARTIN,

Author of "Tillie: A Mennonite Maid."

COPYRIGHT, 1907, By McCLURE, PHILLIPS & COMPANY.

But Mrs. Morningstar's reply to her question diverted her attention and arrested her sense of astonishment at this puzzling transformation.

"If he had schoolin'? Well, I don't know if he was to college like yous. But this I kin say—he kin read wonderful good off the noospaper. Why, you wouldn't know it was readin'—you'd think he was just talkin'."

"Now I'd put it the other way round," said Mr. Morningstar critically. "I'd say his talkin' sounds as if he was readin'. Pete," he asked, "was you to such a college ever?"

"Well," said Pete tentatively, "I seen a college oncet when I was in town."

Daisy gave forth a little squeal of amusement, but instantly pulled her countenance straight again, with an apprehensive glance toward Georgiana.

"Most young men," remarked Georgiana, glancing from Pete to Abe, "are discontented in the country these days and are ambitious to get to town. I think it a pity often. Country life is so much more healthful—spiritually, I mean."

Abe did not even look up, but Pete, his mouth full of potato, replied, "My job out here suits me all right."

"Discontented?" questioned Mr. Morningstar. "We've got enough to eat and a little over. What more can a person want?"

But the usually tongue tied daughter Ollie here spoke up. "I guess a body wants a little pleasure, too, still," she said sulkily, scowling at her father; then suddenly, overwhelmed with shyness at the sound of her own voice, she colored violently and bent her eyes to her plate.

Mr. Morningstar's small eyes and mouth seemed to contract as he looked at her. "I ain't leavin' you run," he obstinately affirmed. "Eunice she never asts me has she the dare to go any."

"Yes, well, but"—Mrs. Morningstar came to the defense of her own in loud tones—"it's some different, too, with your own flesh and blood and a adopted child. It wouldn't become Eunice to be astin' to go. She's to work and pay fur bein' kep' ever since she was too little to work yet. Your own child, that's different again. You might leave Ollie go oncet, pop, to this here ice cream festible in town. She's wonderful set on it. And you don't never leave her travel in society."

"I ain't leavin' her," he replied, with quiet stubbornness. "She'd want to spend some at the festible, and she'd stay late, and then when she'd have to git up early tomorrow she'd git sick fur me, and I'd have to have a doctor fur her."

"Well, leave her oversleep her breakfast oncet. Eunice she kin do some of Ollie's work tomorrow mornin' till Ollie feels fur gittin' up."

Eunice did not again raise her eyes or manifest any sign of her feelings in hearing herself thus disposed of.

"I said Ollie wasn't to go now!" Mr. Morningstar returned sharply. But Ollie scowled during all the rest of the meal.

"Well," Mr. Morningstar presently said, rising and pushing his chair away from him as he drew the back of his hand across his mouth, "I must go out back now and separate. Would yous mebbe like to see me separate?" he inquired of the young ladies.

"Separate?" questioned Daisy, her head a bit on one side to catch a new fact on the wing, as it were.

"To see the milk and cream separated apart by our new milk separator where I bought off of such a agent from New York over," Mr. Morningstar explained.

"How perfectly dear!" cried Daisy, rising at once, her notebook ready in her hand. "Will you come, Georgiana?"

"Yous kin see what runs the machinery all," the farmer said as they followed him out of the kitchen.

"Isn't it perfectly dear and quaint, Georgiana!" exclaimed Daisy volubly as they went across the room to the door. "Everything is so rural!"

While Mrs. Morningstar and the two girls were clearing away the dinner the former pronounced it as her opinion that "that Doc" was "a black eyed sharper" who had committed some crime which made him afraid to be recognized by "towners."

CHAPTER V.

"SO that," mused Peter Kinross as, dressed in overalls and with his hair grotesquely plastered down with Abe Morningstar's pomatum, he strolled about at dusk that evening under the trees of the orchard, smoking his after supper cigar, "is the renowned Miss Georgiana Ellery, the beautiful, the accomplished! Sentimental," he pronounced, "from the crown of her head to the soles of her shoes! And intellectual! It would take a pretty brave man to go in for her! Well," he concluded, bending back his head and blowing out puffs of smoke, "she's a fair type of what the woman's college turns out nowadays. But, by Jupiter, a more stunningly beautiful girl I never saw!"

In spite, however, of this conclusion, he patted himself on the head for his cleverness in having devised so excellent a scheme for the preservation of his liberty. What a boredom it spared him!

There was one phase of his escapade which was not so pleasant to contemplate—the discovery of his deception when he should be obliged to meet these two young ladies in his true character upon his return to college in the fall.

His stroll had brought him to the fence which separated the orchard from the lane, and suddenly he stopped short and took his cigar from his mouth. There, a few feet away, leaning against the fence, stood Eunice. In the deepening twilight he had not seen her until nearly at her side.

Her relaxed attitude betrayed the weariness of her young body at the end of the day's toil, and the droop of her head against her hand suggested the pensiveness of her mind.

He felt glad that he had come upon her; he was so curious to know how his disguise affected her. She had actually been surprised into a faint smile of amusement at the dinner table. It had fairly startled him.

In the lane outside the fence four little boys were playing, children from neighboring farm laborers' cottages, and Eunice was watching them idly.

The dialogue of the little cubs was diverting, so he, too, rested against the fence and listened to them. He thought she must surely have heard his approach, but she did not stir.

"I used to be a towner—I lived at Lebanon," one boy was boasting.

"Aw," scorned the other, "I lived furder'n that—I used to live out west yet!"

"Aw, why, you couldn't!" The first gave him the lie without ceremony. "The Indians would kill you if you lived out west!"

"I did too! Say, Reddy, didn't I used to live out west?"

"Yes, you did," Reddy championed him.

"But there's 550 Indians out west!" exclaimed the first boy statistically. "A body couldn't live out there!"

"Aw!" sneered Reddy, "come off! You're thick! A body can't hardly learn you nothin'! The Indians ain't wild no more—they're tamed now!"

The dispute ended in a fist fight which led the combatants further down the road and out of earshot.

Kinross took his cigar from his mouth and spoke to Eunice across the space between them.

"Boys are queer animals, aren't they?"

She did not turn to look at him. For an instant she did not answer. Then, low and soft, her voice fell upon the still evening.

"'Queer animals?' But they are embryo men!"

His cigar almost fell from his hand. He stared at her averted profile in stupid astonishment.

"Are we a pair of cynics?" he at last found his voice to remark.

But the words were not uttered before he realized that the space where she had stood was empty. She had turned and fled like a frightened bird. He stared after her retreating figure, his sense of the mystery which hung about her affecting him strangely.

"Was that the girl Eunice to whom I spoke and who answered me in such wise? 'They are embryo men!' Embryo. A girl who asks me who this Andrew Carnegie is anyway!"

He turned back to lean upon the fence again, put his cigar to his lips, and meditatively blew a long cloud of smoke into the air.

"By gosh!"

It expressed, as no other comment could have done, the state of his mind.

CHAPTER VI.

A FEW days later Dr. Kinross, dressed in his overalls and lying on his back in the woods behind a pile of logs, found himself in the enforced position of an eavesdropper and felt it exceedingly awkward. A few feet away, beneath his own favorite shade tree, sat Miss Georgiana Ellery and Miss Daisy Parks. He had not counted upon their penetrating to this resort to which he came daily with his books. His telltale volume and compromising leisure, in the middle of the afternoon, from the farm work in which he was supposed to be engaged made it imperative at the warning signal of their voices that he should scramble out of sight behind a nearby pile of logs. He had barely had time to conceal himself when they had come into view and presumptuously proceeded to settle themselves for the afternoon in the comfortable spot which their coming forced him to abandon, thus making it impossible for him to move an inch without discovery and placing him in the descreditable position of being obliged to hear everything that was said.

Georgiana with her serious views.

"Have you noticed, Daisy," he heard Georgiana's atractive voice asking, almost as soon as they were seated, "anything about that farm hand, Peter, which has impressed you as singular?"

"He isn't as woozy looking as 'pop' and Abe," Daisy promptly answered.

"Daisy! How can you, in the very heart of the country, use that detestable city slang?"

"Well, Georgie," Daisy returned plaintively, "I'm sure I never wanted to go to college. You and uncle made me!"

"Did college do nothing for you but give you a vocabulary of slang?"

"But, Georgie, Pete isn't as woozy looking—I mean," she hastily corrected herself, "he's rather good looking and—as there's nothing else doing out here I'm thinking of flirting with Pete, if you won't kick—object, I should say."

"Why Pete? Why not Abe?" Georgiana inquired tolerantly.

"Abe's too woozy—oh! I don't want to jar you, Georgiana—forgive me. Of course I feel, too, how perfectly dear and sweet it is out here with so much nature around and—everything—but I just thought I'd mention, since there's nothing doing, just to keep up my courage a little, you know, I'd encourage Pete to fall in love with me. Do you know," she said thoughtfully, "I shouldn't wonder if Pete would be quite good looking if he were sported up."

"He has impressed you," affirmed Georgiana, "because there is something singular about him. I feel it, too—the way the family treats him, with an air of uncertainty—I can't explain just what it is—but they don't behave toward him as one would expect to see a hired farmhand treated. And his face—have you noticed? It is usually so remarkably heavy and unintelligent, but now and then when I unexpectedly catch his eye I find him gazing at me with an expression so keen and penetrating that I am startled, and then the moment he finds me looking at him he has a relapse—falls back into that hopeless imbecility! It is very extraordinary."

"Dear me!" said Daisy, surprised. "I had not supposed you would think him worth while, Georgiana."

"Every one is worth while, Daisy, when you get at his real self. As for Peter, he certainly does have intervals when his mind seems to awaken. He isn't quite so crude as the rest of the family either. I dropped a hatpin this morning, and he fairly sprang across the room to pick it up for me. I was so surprised."

"This," thought Kinross behind the logs, "is profitable. Memorandum—no more gallantry."

He wondered, with consternation, whether even his disguise were going to fail him.

"While he does speak in the provincial dialect," continued Georgiana, with careful discrimination, "his accent and his voice are not so harsh as those of the other people here. And he doesn't have that queer Pennsylvania Dutch inflection. When the others speak I never can tell whether they are asking something or telling something. But you can distinguish when Pete speaks."

"As a success," mused Kinross, "I'm a failure! Next thing they'll surmise who I am."

"By the way,"—Georgiana changed the subject with a disregard for the sequence of ideas that Kinross would have thought not possible to one so philosophical—"how about your letter this morning from Belle Dasher? Aren't you going to read it to me?"

"I'm afraid," Daisy answered doubtfully, "it will jar you, Georgiana, it's so sporty."

"Read it," Georgiana urged.

"Then don't blame me," Daisy warned. "You know what a corker Belle is!"

A rustle of stiff paper suggested to Kinross the opening of the letter referred to.

"'I foresee the fate of Georgiana,'" Daisy glibly read, "'when she comes home in the fall and meets our swell new prof., Dr. Peter Kinross. That chaste Diana cannot fail to lose her heart to this Endymion if for no other reason than that the man won't notice her. He won't take girls seriously. (Georgiana will see that he takes her seriously, won't she?) He seems to think that girls belong only to the holiday side of life, and he hasn't time for holidays. I'm crazy to have him meet Georgiana with her serious views. He'll learn then that some girls can't be taken lightly, I might say mockingly (for he is the most sarcastic pig I ever saw; I can't abide him). I am sure Georgiana will surprise and impress him'— Oh," Daisy broke off gleefully, "jilt him, Georgiana, won't you?"

"Do you know, Daisy," Georgiana returned earnestly, "a man like that, who is repelled by the lack of earnestness in the average girl whom one meets socially"—

("Am I that kind of chump?" Kinross wondered.)

—"such a man," Georgiana continued thoughtfully, "I might be able to welcome on my own line of march, to clasp hands with him, to find a oneness"—

("Thank God I thought of these overalls," Kinross told himself fervently.)

"One can't trust Belle Dasher's opinion of a man, though," Daisy inserted. "She's such a man hater. She hates men so I wonder she even has a man for a brother-in-law! She says she thinks men, as a sex, are very much overrated."

Georgiana had no reply to make to these inane comments, and for awhile there was silence between them, the only sound coming to Kinross' ears being the rattle of paper indicating the turning of the pages of books. This continued so long that he began to grow restive. If he moved hand or foot they would hear and discover him. Were they going to sit there and read for the rest of the afternoon? Already he was becoming cramped from being in one position so long. But how get out of his predicament? To make his presence known and reveal the fact that he had heard their discussion of himself—that is, of Pete, the farmhand—would be embarrassing—to them, of course. He himself could bear up under it complacently enough.

"Something's got to be done!" he thought, feeling an intolerable necessity for stretching his legs.

The two young ladies, engrossed in their reading, were suddenly startled by the sound of a long drawn yawn, coming apparently out of space.

"What was that?" cried Daisy.

"A tramp?" Georgiana whispered [illegible] calm. She never allowed externals to disturb her inward serenity, for it was possible for the soul to live on a plane above all outward things.

"Where?" demanded Daisy in a tragic voice.

"I don't know," said Georgiana.

Another prolonged yawn and the sound of rustling leaves very near.

"Behind those logs?" suggested Daisy fearfully.

"Let us go away," said Georgiana, speaking, it must be admitted, nervously.

"But in what direction shall we go? I'm not sure he's behind those logs."

"Look and see," begged Georgiana.

"It's up to you," declared Daisy with unexpected rebellion. "I'm afraid. I admit it!"

Georgiana cautiously rose and took a few steps to the logs. Dr. Kinross stretched his arms above his head and yawned ostentatiously.

"Oh!" exclaimed Georgiana. "It's Peter!"

"My gracious!" exclaimed Daisy's astonished voice. She sprang to Georgiana's side as Peter sat up.

"I was a-sleepin'—still," he said blinking and yawning.

"Did you hear what we were saying?" demanded Daisy. "And why are you out here, Peter? Why aren't you working with Mr. Morningstar and Abe?"

"I got it so bad in my head, I ast the boss to leave me have off this after. I had the headache, now, something wonderful. But," he added, rising, "I slep' it off. I'm some better."

He noticed that Georgiana's eyes were upon the book he held.

"I'm goin' home now," he announced, taking a step away and checking himself in the act of lifting his hand to his old straw farm hat.

"It is getting a little late, we will go, too," said Georgiana, and Daisy followed her as she moved around the logs to the path where Peter stood.

"I got to hurry," said Peter, edging off. "Yous couldn't walk so fast."

"It won't be good for your headache to hurry, Peter," admonished Daisy, keeping at his side. "What is the book you have?"

Peter gave himself up to the inevitable and walked with them down the hill.

"This here?" he said, holding up a volume labeled "Vedanta Philosophy—Raja Yoga—and Other Lectures by Swami Vivekananda."

"Good gracious!" exclaimed Daisy, "wouldn't that rattle your slats? What is it?"

"I'll never tell yous. Want to read it?"

"I don't wonder you want to get rid of it. But don't offer it to me! Gracious, what do you take me for, Peter? Miss Ellery might like it."

"Where did you get it, Peter?" Georgiana asked, looking astonished.

"Och," he answered disparagingly, "I borrowed the loan of it off of teacher, but there's too many big words in it."

He found that his disguise was giving him an assurance which he had never before felt in the presence of a girl. To be walking and talking with two young ladies without his customary sense of constraint was indeed a novel experience—and withal a highly agreeable one.

"Teacher?" questioned Georgiana. "The district school teacher? But it is vacation now."

"She boarded at our place and let 'em there over the summer," said Peter, developing a talent for fiction which, if properly utilized, he felt might make his fame.

"How much of it have you read?" asked Georgiana, looking at him kindly.

"Och, I went to sleep the first couple pages a'ready."

"That may be because of your headache," she said encouragingly. She longed to discover a diamond in the rough in Peter.

"I will lend you this," said Daisy patronizingly, holding up the book she carried. "My uncle thought it would be good mental discipline for me to read it, but—well, I haven't finished it, but no matter. Keep it as long as you like, Peter, I won't be selfish."

Peter received the book and read the title laboriously, like a small boy spelling out his words, "Some Facts About the Great Back-Boned Family." "What fur a family's that?" he asked.

"Don't ask me. Read it yourself."

He handed it back to her. "Gimme an interestin' story and I'll read it."

"Peter," Daisy gravely admonished him, "have you no ambition to improve your mind?"

"I know enough to get along. What's the use of botherin' your mind with more'n that?"

Daisy sighed with undisguised sympathy.

"I can understand, Peter," said Georgiana thoughtfully, "your preference for fiction rather than for a statistical, scientific work like that. No doubt you feel without fully comprehending it the more inward significance of fancies that embody spiritual truths than of isolated hard facts about the Back Boned family which lead nowhere."

"Now," mused Kinross, "that wouldn't be so bad if she weren't talking to a farmhand. If only she didn't give herself over so entirely to her little pose of being superior," he thought ruefully, "she might be very attractive—she's so tremendously good looking. I wonder what she would be like if she dropped it."

"Pete," said Daisy, "one of these days I want you to hire Abe's horse and buggy from him and take me for a drive and show me the country, will you? Of course I'll pay the price. Abe's so tight across the chest he'd never give it to us for nothing."

"Oh, Daisy," gently protested Georgiana, "what an expression! Instead of trying to give these people higher standards you would debase their taste with your low—yes, low—slang."

"Economical," Daisy corrected herself. "Abe's so economical, I mean. Will you take me driving, Pete?" she asked ingratiatingly.

Instead of looking gratified, as she expected him to do, Peter appeared rather daunted at the prospect.

"Oh, Pete," Daisy reassured him, "you needn't mind me. Now, if it were Miss Ellery that asked you you might be scared white!"

"You see," Pete explained apologetically, "us we're so common out here towards what yous are—no wonder if a body felt funny takin' one of yous buggy ridin'. Us we don't know nothin' but to sleep and feed our faces."

"If you will make yourself worthy of better things, Peter, they will come to you," said Georgiana earnestly. "All the good things of the universe come to him who is ready for them."

"Good things? What, now, would you call good things?" he asked curiously.

"Love, for instance," said Georgiana, with uplifted countenance.

"Umph!" he grunted. "I never thought so much of this here love like some thinks. I always held that Adam would of been better off if he'd kep' his rib."

"Why, Peter," cried Daisy, "I never would have suspected you of having such views!"

They had reached the farm, and at this moment they encountered the girl Eunice carrying two heavy pails of milk from the barn toward the spring house. Abe, the farmer's son, walked at her side, apparently pursuing her with some request which she refused him, for her face was troubled and she hurried a step ahead of him.

Almost before he knew what he was doing Kinross was at the girl's side, relieving her of both her pails. She colored with confusion before a gallantry to which she was unaccustomed, while Abe scowled resentfully and skulked off in another direction.

"Did you see that?" asked Georgiana as she and Daisy went into the kitchen. "It would never occur to Abe to carry those heavy pails for that slender looking girl. I believe there is a latent fineness in this Peter"—

"It's awfully latent, dear," said Daisy, with unaccustomed disagreement. "Don't you think so?"

"I believe that he has fine, though undeveloped perceptions or intuitions," affirmed Georgiana, "which, with a little encouragement, may reveal him to himself."

To be Continued.

Hamilton is to have a municipal meat inspector.

CARTER'S LITTLE LIVER PILLS.

CURE

Sick Headache and relieve all the troubles incident to a bilious state of the system, such as Dizziness, Nausea, Drowsiness, Distress after eating, Pain in the Side, &c. While their most remarkable success has been shown in curing

SICK

Headache, yet Carter's Little Liver Pills are equally valuable in Constipation, curing and preventing this annoying complaint, while they also correct all disorders of the stomach, stimulate the liver and regulate the bowels. Even if they only cured

HEAD

Ache they would be almost priceless to those who suffer from this distressing complaint; but fortunately their goodness does not end here, and those who once try them will find these little pills valuable in so many ways that they will not be willing to do without them. But after all sick head

ACHE

Is the bane of so many lives that here is where we make our great boast. Our pills cure it while others do not.

Carter's Little Liver Pills are very small and very easy to take. One or two pills make a dose. They are strictly vegetable and do not gripe or purge, but by their gentle action please all who use them.

CARTER MEDICINE CO., NEW YORK.

Small Pill. Small Dose. Small Price.

THE BANK OF OTTAWA

ESTABLISHED 1874.

Total Assets, 30 November 1909. . $39,218,978

We invite your

Savings Bank Account.

Any sums from $1 upward may be deposited and interest will be added to your balance twice yearly.

We help you save.

Peterborough Branch, George Street

G. C. WAINWRIGHT, Manager

Canadian Pacific Ry.

ROYAL MAIL

EMPRESSES

OF THE ATLANTIC

Length, 570 feet Breadth, 65½ feet

Tonnage, 14,500

Wireless and Submarine Signals

HOLD ALL RECORDS BETWEEN LIVERPOOL AND CANADA

The "Empress Daily News."

Published and distributed free each morning to passengers, containing the news of the day, stock market reports, etc., received on board by Wireless every night.

SPECIAL SAILING — "Montrose" from Montreal, May 11th, (second cabin only), $45.00.

Third class rates to and from London and Liverpool $30.00 via "Empress" and $28.75 via "Lake" Steamer.

To book, or for further information, apply to any railway or steamship agent, or to I. R Suckling, S. E. Corner King and Yong Sts., Toronto.

Cook's Cotton Root Compound.

The great Uterine Tonic, and only safe effectual Monthly Regulator on which women can depend. Sold in three degrees of strength—No. 1, $1; No. 2, 10 degrees stronger, $3; No. 3, for special cases, $5 per box. Sold by all druggists, or sent prepaid on receipt of price. Free pamphlet. Address: THE COOK MEDICINE CO., TORONTO, ONT. (formerly Windsor)

GRAND TRUNK RAILWAY SYSTEM

RAILWAY TIME TABLE

	Arrive.	Depart
Lindsay, Orillia, Midland, Gravenhurst, North Bay,	11.40 a.m.	8.25 p.m
Stouffville and Toronto	9.00 p.m.	5.35 p.m
Port Hope, Toronto, London, Detroit, Chicago & West,	8.20 a.m.	11.40 p.m
Niagara Falls, Buffalo, Cobourg, Montreal and East	5.30 p.m.	900 a.m.
Toronto, Lindsay, Stouville, Uxbridge and Markham	10.05 p.m.	7.10 a.m.
Lindsay Local	8.15 a.m.	9.10 p.m
Hastings, Campbellford, Madoc, Belleville, Kingston, Montreal and East	8.10 a.m.	8.30 a.m
	8.55 p.m.	1.40 p.m
Lakefield	10.00 a.m.	8.35 a.m
	5.15 p.m.	12.20 p.m

CANADIAN PACIFIC RAILWAY

To Peterboro' Going East.

11.28 a.m., Norwood, Havelock, Ottawa, Montreal

7.51 p.m., Indian River, Norwood, Havelock, Tweed.

12.31 a.m. midnight, Havelock, Tweed, Smith's Falls, Montreal, Quebec, Portland, Boston and New England points. Ottawa express, Norwood, Havelock, Ivanhoe, Tweed, Smith's Falls, Carleton Jct., Ottawa.

To Peterboro' Going West.

5.26 a.m. for Toronto, Hamilton, Brantford New York, Woodstock, St. Thomas, Chicago, etc.

7.55 a.m. for Cavanville, Manvers, Pontypool Burkton, etc.,

4.38 p.m. Pontypool, Lindsay, Toronto, Hamilton, Galt, Woodstock, London, Detroit, Chicago, also Fort William, Winnipeg and all points in North West Canada

ONLY 12 DAYS LEFT

In which to dispose of the balance of our Buggies, Wagons Democrats, Wheelbarrows Neck-yokes, Whiffletrees, Stone Boats, etc.

Prices that cannot be equalled anywhere.

B. YELLAND. 173 Murray St.

AWNINGS, TENTS and Waterproof Goods

We carry a complete assortment. Call and see them

J. J. TURNER & SONS

Cor. George, King and Water Streets

DOMINION CHINESE CAFE

Best meals in the city. If you are going out for dinner or evening lunch, don't forget to call

328 GEORGE STREET

Ice Cream and Drinks, etc

The Latest Coiffure For The Ladies

If you want to wear your hair in the latest style you will need the following :—

TURBANS

in several sizes, 25c, 35c, 50c each.

TURBAN BRAIDS

the very newest, all shades to match the hair for 80c and $1.00.

LARGE HAIR NETS from 5c to 25c

LARGE PINS in Amber Shells.

CALL AND SEE OUR NEW SHIPMENT OF HAIR ACCESSORIES

MRS. M. J. BYRNE

424 GEORGE ST PHONE 226

WE SELL Anything you want

WE BUY Anything you have to sell

JAY'S STORES

390 Aylmer St Peterborough

Phone 623.

Real Estate Sales Room

Frame House, south central, 1½ storey, stone foundation, good dry cellar, parlour, dining room, kitchen, 3 bed rooms, summer kitchen and woodshed, city water, price $1050

1 Storey Rough-cast Cottage, east, 5 rooms, half an acre of good land, good well, easy terms payment, price $1000

2 Storey Red-brick House south central, stone foundation, cellar full size, hall, parlor, dining room, kitchen, 4 bed rooms, electric light, city water, good lot, price....$1950

2 Storey Red-brick, south central, stone foundation, hall, parlor, dining room, kitchen, pantry, 4 bed rooms, bath room, furnace, conveniences, light, good deep lot, price $2900

2 Storey Brick, north, hall, parlor dining room, kitchen, 3 bed rooms, bath room, conveniences, electric light, large lot, price..............$1675

Block of 6 Building Lots south end, 240 feet frontage, easy terms payment, price, each..........$200

10 acre Park Lot, 1 mile from city, no buildings, price.......$1000

Large House and 2 acres of ground, good stables, nice garden land, situated convenient to market, owner will take city residence. **Price reasonable.**

Small Barber Shop, central, two chairs, for rent or owner will sell, price......................$200

See Weekly Paper for List of Farms.

TO RENT

10 Room Brick House, central, all conveniences and furnace, rent $20

7 Rooms, Brick House, west, conveniences, rent..........$18.00

7 Rooms, Brick House, south, conveniences, rent..........$10.00

6 Rooms Frame House, south, rent......................$9.00

7 Rooms, Brick House, west, light, rent...................$8.00

House, Stable and 2 acre lot, rent $6.00

House and 5 acre lot close to city, reasonable rental.

J. T. O'CONNELL & CO.

6 Hunter Street Phone 376

A Pleased Customer

Keene, April 23rd, 1910.
MR. A. A. FOWLER, Eyesight Specialist:

Dear Sir,—The Glasses that I got from you are giving good satisfaction and I am pleased with them.

Yours Respectfully,
J. RENNE.

This is one of hundreds of unsolicited recommends we have received within the last year.

FOWLER'S OPTICAL PARLORS are with the NUGENT DRUG CO, 386 GEORGE STREET

At 40 YOU BEGIN TO THINK

BETTER THINK NOW!

The difference between the LARGE men and the SMALL men—the successful and the unsuccessful—is only the difference in training. You were intended to be a success. We have trained and placed on the high road to success, thousands. No vacation. Open entire year. ENTER ANY DAY.

Mail Courses.—You may study partly at home and finish at college. Write for particulars.

Peterboro' Business College (FOUNDED 1885.)

GEO. SPOTTON, - President
J. A. McKONE, - Principal

"It's Confidence That Does It"

Ram Lal's — PURE — Indian Tea

Guaranteed absolutely Pure as manufactured on the Gardens in India.

Another shipment of that reliable MAPLE SYRUP which sells so quickly.

Order Early

PORTER S. WHITE
336 GEORGE STREET
Down-Town Agency for West-End Greenhouses.

TENDERS Wanted

Sealed Tenders marked "Tender for Fuel," and addressed to undersigned, will be received up till 12 o'clock noon on

Wednesday, May, 11th

for 500 tons or more of soft coal, to be either select ¾ lump Youghiogheny, Red Jacket or Pittsburg Coal. The size and quality of the two latter to be specified, and to be delivered to the different schools as required; also for the supply of Hard Coal as required.

G. H. THOMPSON,
Sec'y-Treas. Board of Education.

FIRST ANNIVERSARY OF PARK ST. BAPTIST CHURCH

Rev. A. Brace, of Cobourg a Former Pastor, Conducted the Services – An Occasion of Much Interest and Helpfulness

The first anniversary of Park St. Baptist church was observed yesterday, and the services in the beautiful edifice were most interesting, and the attendance was large.

The Rev. A. H. Brace, of Cobourg, a former pastor of the church, was the speaker for the day, and, he, besides taking the pulpit both morning and evening, spoke at the session of the Sunday school.

Rev. Mr. Brace was given an attentive hearing as he gave his messages, and the day was one of deep interest and helpfulness to all.

The choir, under the leadership of Mr. J. C. Millen, contributed special music, which added much to the enjoyment of the services. The church was profusely decorated with flowers and everything was in harmony with the spirit of the occasion.

The subject of the morning discourse was, "A Doctor of Divinity in a Fix and the Higher Critics Put to the Test." Rev. Mr. Brace took his text from the last part of the ninth verse of John 3, "How can these things be?" These words, said the preacher, fell from the lips of Nicodemus. Jesus had been talking to him about regeneration. Nicodemus was in a great fix. He did not understand the meaning of "You must be born again." God's word distinctly says, without the shedding of blood there is no remission of sin; but the higher critics would say, we cannot accept the atonement of the Lord Jesus Christ; we cannot accept the personality of the Holy Spirit.

Jesus says, "a new heart will I give you." Regeneration is a vital question and the right understanding of which is of the greatest importance to everyone. There are the unregenerated and regenerated. Unregenerated is the form in which the spirit finds us, and regeneration is the purity into which the spirit leads us. Men are born degenerate, but we are not responsible for being born regenerate. We have no say in it. We are born in vice, shame and iniquity, but God has made provision for eternal salvation by virtue of the atoning blood of the Lord Jesus Christ.

To-day the case is altered. There is no heaven for us without the new birth—the surrendering of our hearts to God. To-day we are responsible for the stage on which we are. "The flush on your face or the trembling that came over you when you told the first lie, showed that you are responsible," said Rev. Mr. Brace.

Those who are subjects for regeneration must have the spirit of the poor republican who cried, "Lord be merciful to me, a sinner." Regeneration signifies the renewal of the Holy Spirit. The Father is the source of this regenerative life. It comes by the mercy of Christ and the immediate cause is the Divine Spirit.

Regeneration takes place the moment the heart obeys the Lord Jesus Christ. If we believe in His name, regeneration takes place in our hearts because it is God's work. God does His own work in His own way, and He does it well, but we must first submit to the conditions.

77TH ANNIVERSARY OF ST. ANDREW'S OBSERVED

Rev. T. Campbell Brown M. A. of Toronto Preached at the Services—Special Soloist—Celebration of Trifold Significance

Yesterday at St. Andrew's church was a memorable day in a threefold sense, as it was the occasion of three distinct anniversaries. First in importance, it was the seventy-seventh anniversary of the organization of the First Presbyterian church; next, it was the seventy-fifth anniversary of the erection of the old stone church, and lastly, the twenty-fourth anniversary of the opening of the present church edifice.

In the morning the Rev. Crawford Brown, M.A., pastor of the new St. Andrew's church, Toronto, preached an instructive and thoughtful sermon, his subject being "Individuality of Service.", and he emphasized the fact that no man is at his best without God dwells within him.

Master Wilfrid Morison, the talented youthful singer, who consented to assist at the anniversary services, sang "Face to Face" with the purity of tone and depth of feeling that makes his singing always so effective.

In his morning sermon Mr. Brown referred to life as an opportunity for doing the work of the Master. No nation could ever have been what it was to-day had it not been on account of what the nations before it had done, the speaker said, by way of illustration of what is accomplished by good works and force of example. In the proportion that we followed God's teachings, exactly in that proportion would we be like Him. Everyone was endowed by God with special attributes, and qualities, and we could all do God's work in various callings.

In the afternoon a special half-hour service for the "old folks" was held at 3.30, the centre pews being reserved for them. An address on "Our Perfection Through Suffering," was given by Rev. Mr. Brown, and Master Wilfrid Morison rendered "The Holy City," adding greatly to the pleasure of the service.

In the evening sitting room at the church was at a premium, and many were turned away, being unable to obtain seats. Rev. Mr. Brown's sermon was entitled "Dying to Live," and Master Morison sang with beautiful expression the Twenty-third Psalm of David. At both services splendid anthems were given by the choir, the solo in the morning being taken by Mr. James Browne. Previous to the morning sermon Rev. J. G. Potter referred to the late national calamity caused by King Edward's death, and spoke in glowing terms of the ability and statesmanship of the late Monarch.

The choir of St. Andrew's, under the direction of Mr. Gordon Wright, sang very effectively at the services. In the morning the anthem was "Seek Ye the Lord," and in the evening, "The King of Love, My Shepherd Is."

It is seventy-seven years since the Church of Scotland sent the Rev. John M. Roger to begin Christian work among the settlers of this district, and it is this event that both St. Andrew's and St. Paul's churches are these days celebrating. The Rev. Mr. Roger was inducted in 1883, the first elders elected in 1834 and the erection of the old stone church, familarily known as the Old Kirk, was begun in 1835.

As has already been stated, the great zeal of Mr. Roger led to the formation and growth of many of the surrounding congregations, and his strong and loveable character caused him to be admired, and everywhere highly esteemed.

The first elders were ordained Nov, 2nd, 1834. Their names were as follows:—Andrew Tully, John Hutchinson, John Edmison, and David Hamilton, to represent Peterborough, then a village. Wm. Robson and Robert Thompson to represent the country district at the boundary line of Cavan.

On May 30th, 1835, the congregation received a grant of the lot on which the church, manse and school now stand and the church was built of stone and known as the "Stone Church."

In 1843-4, owing to the great difficulties attendant upon the connection of the Established Church of Scotland with the state, men like Chalmers, Guthrie and Candlish sought relief from the restrictions occasioned thereby, and their leaving the Church of Scotland with their congregations is popularily known as the Disruption.

In Canada general sympathy was expressed in favor of the movement, but the leaders in the Church of Scotland made a strong effort to avert a similar schism in the young church, but in 1844 the action of a large part of the Synod in withdrawing was approved by a large majority of the Peterborough congregation. Notwithstanding their sympathies both parties continued in peaceable occupancy of the property till 1857, when the Free Church Synod sought incorporation, so that it could claim and possess the properties thus peaceably occupied by them. This act disclosed the fact that the property was all vested in the Church of Scotland, and so in the same year the Rev. Mr. Roger, and a very large part of the congregation stepped out and formed a second congregation, and in 1859 their church, known as the "Brick Church," was built, and have enjoyed continued prosperity and usefulness through all these years—a period of seventy-seven years under the pastorate of three men. By the withdrawal of the Rev. Mr. Roger the pulpit of St. Andrew's was left vacant, and in 1858 the Rev. James Struthers Douglas, M.D., was duly inducted to the pastorate of the congregation. The new roll of communicants after the division of the congregation was as follows: William Arnott, May Arnott, Geroge Brownlee, Anne Brownlee, Andrew Cathcart (elder), George Cornwith, Mrs. Cornwith, Mrs. Craigie, Mrs. Cummings, George Cunningham, Mrs. Cunningham, Robert Dennistoun (elder), Mrs. Maxwell Dennistoun, James Dickson, Mrs. Mary Dickson, John Douglas, Mrs. Harriet Douglas, Margaret Drysdale, John Edmison (Elder) Alexander Edmison, sr.; Mrs. C. Edmison, George Edmison, Geo. Fair, Thomas Fortye, Mrs. Thomas Fortye, John Gibbon, Mrs. Sarah Gibbon, Lewis Glover, Mrs. Margaret Glover, Dr. James Holywell, Robert Hood, James Ingles, Mrs. James Ingles, Jas. Jaffray, Mrs. Jaffray, James Johnston, Mrs. James Johnston, Jas. Johnston, jr.; Mrs. Alison Johnston, Wm. Lundy, Mrs. Wm. Lundy, Malcolm MacKellar, Mrs. Margaret MacKellar, Daniel McDonald, Mrs. D. McDonald, John Reid, John Richardson, Mrs. Harriet Richardson, Wm. Richardson, Mrs. Wm. Richardson, John Robertson, Archibald Shearer, Mrs. Arch. Shearer, Mrs. Simpson, Agnes Smith, Wm. Smith, Robert Stenson, James Stewart, Wm. Swanston, Mrs. Wm. Swantson, John Turner, Mrs Janet Turner, Mrs. Wilson, William Adams, Francis P. Blair (Elder), Mrs. Clark, John Craigie, R. Drummond, Henry Edmison, Thomas Gordon, John Harvey, Mrs. May Harvey, A. W. Kempt, Mrs. A. W. Kempt, Mrs. Laverty, Mrs. J. R. Ormond, Mrs. John R. Reid, Richard Smith, Mrs. E. Robinson, Mr. Jaffray, Mrs. Jaffray, Mrs. Denoon, Mrs. John Ross.

During the pastorate of Mr. Doullas, 1858 to 1864, he baptised 247 children, all recorded in the Session Record of that date.

In 1866 the Rev. D. J. Macdonald was ordained and became the minister of the congregation. He was a brilliant man, and it was not a surprise to find him called to the pastorate of New St. Andrew's church, Toronto, in 1870, where he labored with such zeal for the welfare of the entire Canadian church.

Early in the year 1871 the Rev. Kenneth McLennan was inducted, and remained until near the close of 1876, when he removed to an important charge in Charlottetown, P.E.I.

During Mr. McLennan's incumbency the congregation by a unanimous vote went into the union of 1875, and thus became a congregation of the "Presbyterian Church in Canada."

On June 29th, 1877, the Rev. Alexander Bell was inducted, and for thirteen years enjoyed rather a strenuous and interesting pastorate. During these years the handsome new church was built, the corner-stone being laid by Mrs. Nicholls, a devoted member of the church, 29th June, 1885, and was opened May 2nd, 1886. The Rev. Dr. Cochrane, of Brantford, and Rev. D. J. Macdonald, B.D., of Toronto, were the preachers on that occasion.

In 1891 the Rev. Andrew MacWilliams became pastor, and for the next five years the growth of the congregation was most marked. Mr. MacWilliams was an enthusiastic worker, as well as an earnest and faithful preacher, and soon won the affection and loyalty of the people. His response to a very pressing call from St. Andrew's church, Hamilton, left the pulpit vacant, and in August of 1896, the Rev. James G. Potter, of Toronto, was inducted into the pastorate, and continues to occupy that position till the present.

The Elders at present are:—James Petrie, John Mathieson, Thos. Borland, James Given, George Cockburn, William Stevens, J. S. Ferguson, John Hill, J. I. Allen, G. A. Cornish, Thomas Petrie, Wm. Smithson, Richard Lees, M.A., clerk of Session.

Trustees and Board of Managers.—Andrew MacFarlane, chairman; Ald. G. A. Gillespie, Jos. Saunders, George A. Cornish, Peter A. Kerr, Wm. Langford, jr.; J. A. Fair, Stewart Ferguson, John McClelland, sec.-treas.

The choir is led by Mr. G. Wright, and Mrs. C. S. McClelland, organist; Miss Olive Howell is soprano leader, and Mrs. George W. Wegg is the church officer.

EXPRESS HORSE TOOK TUMBLE

There was considerable excitement on George street about five o'clock Saturday afternoon, when a collision occurred between Ed. File's express waggon and a buggy. The wheels of the two vehicles got caught and the horse attached to the express cart ran on the pavement and fell to the sidewalk. Mr. C. C. Nixon, who was passing, and a couple of other citizens, soon had the animal on its feet and no harm resulted worth mentioning.

TRIP TO STONY LAKE

On Wednesday, May 11th, the Stony Lake Steamer will leave Lakefield on arrival of morning train, making a trip around the lakes, returning in time to connect with the 4.40 train for Peterborough.

SPARKS SET ROOF ABLAZE

The fire brigade had a run to 194 Lake street, Saturday afternoon to extinguish a blaze on the roof of Mr. Thomas Gleason's residence, which had become ignited by sparks from the chimney. The damage was not of much consequence, the blaze being soon put under control by the aid of chemicals.

Mrs. Wm. Guy, a veteran resident of Maxwell, is dead, aged 80.

CELERY PLANTS
Large Quantity — Ready for Planting.
CUT FLOWERS
And Bedding Plants.
FLORAL DESIGNS
Promptly and Artistically Executed.

A. Blade & Son
FLORISTS

Note the Address — One block farther north than former premises. Corner Park and Dublin Streets. Down-Town Agency at P. Connal & Son's Store. Phone 508.

We Lay Particular Emphasis

On the excellence of our copies of all Prints, Paintings, Daguerreotype Tintypes, etc.

It is worth while investigating if interested

THE ROY STUDIO
140½ Hunter Street.
MAKERS OF THE FAMOUS SOUVENIR POST CARDS

ADAMS' STORE FOR WOMEN

393 George Street — 466 Telephone

BARGAIN SALE OF PRINCESS DRESSES

Ladies' are invited to visit Adams' great sale of PRINCESS DRESSES commencing TUESDAY MORNING. These are the over-makes of a large manufacturer, bought below regular prices, on sale all this week as follows:—

$6.50 to $8.50 New Princess Dresses for $4.89

60 only beautiful new Princess Dresses, made of extra fine quality silk finish Mull Muslin, elaborately trimmed with lace and insertion. Yoke effect front and back. Tucked skirt, with rows of insertion, and panel front. Colors, sky, helio, white and pink. There are several different styles to choose from. These beautiful new Princess Dresses are exceptional values at $6.50, $7.50 and $8.50. Special reduced price while they last this week $4.89

Ladies should be here early for first choice of these Princess Dresses.

New Neckwear

We are showing a splendid range of the newest Neckwear novelties for summer wear, Dutch Collars, Jabots, Bow Ties, Lace Bows, Embroidered Collars, Lace Collars, Stock Collars, at special prices—25c, 35c, 50c.

Adams' store is famous for the newest Ladies' Neckwear at the LOWEST PRICES.

APPEAL ALLOWED

Case of Havelock Electric Light and Power Co. and Its Shareholders

This was an action brought by Thomas Bennett and Richard Nolan, of Havelock, against Dr. Holdcroft, Alex. Rose, James W. Bryans and Wm. Mathieson, the directors of the Havelock Electric Light and Power Company.

At the trial in January last Daniel O'Connell and G. N. Gordon appeared for Messrs. Bennett and Nolan, and E. Gus Porter, K.C., R. Ruddy, K.C.; S. T. Medd, W. S. Davidson and W. F. Kerr, of Cobourg, appeared for the defendants. The plaintiffs' action was dismissed at the trial, but Messrs. O'Connell and Gordon appealed against the judgment to the Divisional Court, and upon the appeal Mr. Daniel O'Connell appeared for the appellant, E. Gus Porter, K.C., appeared for Dr. Holdcroft, S. T. Medd appeared for the Havelock Electric Light and Power Co., W. S. Davidson appeared for Alex. Rose, W. F. Kerr, of Cobourg, appeared for James W. Bryans and Thomas Curts and R. Ruddy, K.C., appeared for Wm. Mathieson, the only defendant against whom an order was not made to pay $1,000 into court with solicitor and client costs of Messrs. O'Connell and Gordon.

Saturday's Toronto Globe has the following:—

Bennett v. Havelock Electric Light & Power Company.—An appeal by plaintiff from judgment of Britton, J., of January 7, 1910. An action by two shareholders of the Havelock Electric Light & Power Company for judgment concelling and annulling the issue of 200 shares of stock or in alternative that defendants be ordered to pay $4,700 or to be set aside agreement for sale from Mathieson to the company and for an injunction to restrain transfer of these shares. At trial the action was dismissed without costs. Judgment: The appeal should be allowed with costs as against the defendant directors other than Mathieson, and judgment should be entered against them severally for $1,000 and costs subsequent to the date of the amendment. As to Mathieson the action and appeal should be dismissed without costs. The judgment should direct that the money be paid into court and the plaintiffs should be given a lien upon it for the amount of their costs as between solicitor and client properly incurred in this action over and above party and party costs and for so much of the party and party costs as may not be recovered under the personal order and subject to this the money when recovered should be paid out to the company. No order as to the costs of the company. In taxing costs for which a lien is given above the officer will bear in mind that the principle applicable is one "salvage" and will not allow the costs of any proceedings which did not go to create this fund for the company.

THEATRICAL

"The Girl From Rector's"

"The Girl From Rector's" paid her first visit to Peterborough on Saturday and brought with her a pretty capable company of assisting funmakers. Like "The Blue Mouse" and many other European farces, the offering is rather risque in some places but considerable of this broadness is lost sight of in the jollity that arises from the highly amusing farcical situations.

While the action takes place in America the piece was adapted from the French of Pierre Veber and enjoyed prosperous runs in its metropolitan career.

A LARGE FIELD TO BE CORNERED

Shipments of flour in 1909 from Canada increased over 585,000 sacks and over 42,000 barrels over the figures of the previous year, the totals in 1909 being 1,700,000 sacks of flour and 210,000 barrels. Prominent milling men state that there is a large field to be covered in various European centres. While Great Britain is the great flour consuming centre, there is also a demand for Canadian flour from practically every country in Europe, with the exception of Russia. In recent years successful efforts have been made to introduce flour into the Orient. It is generally believed that in a few years a very extensive trade will be worked up especially for the cheaper grades of flour. This extension of the field for Canadian flour is most gratifying to the big Canadian milling companies.

A Want Ad. in The Daily Review

will rent that furnished room at a smaller per tenant cost than you have ever paid before

Furnished room hunters are coming, in this city, to the practise and habit of reading and answering the ads in the Daily Review FIRST —"which is why."

MOTHERS' DAY AT MARK ST.

Services Dedicated to Mothers and Motherhood — Warm Eulogy of King Edward

Yesterday was observed as "Mothers' Day" at Mark Street Methodist church. All the men came wearing a white flower in their button-hole, and both sermon and music were tributes to mothers and motherhood. In the first part of the service Rev. Mr. Coon gave the following tribute to the late King Edward, after which the National Anthem was sung and special prayer offered:

The announcement of the somewhat sudden death of our noble King, Edward VII., on Friday evening last, sent a peculiar thrill through every loyal heart. His reign has been a comparatively short one, continuing for nine years and four months, but sufficiently long to endear him and his noble consort, Alexandra, to all classes of their subjects. Upon his accession to the throne we knew we would love him for his sainted mother's sake, but very soon did we learn to love him for his own. Faithfully has he performed his part in the regal office to which he was called. To the preservation of the country and peace of the nation he has stood out among the rulers of the world, singularly, strong and tactful. True to the policy of peace to which he pledged himself. But for him, it may be safely assumed that ere this Europe might have been baptized with blood. Let us thank God that his own conscience of heaven's approbation was such that with his dying breath he could say: "I think I have done my duty." We bow in quiet submission to the Providence which has removed our King from earth's purest throne, to a court that is heavenly. And while we pray for Divine consolation to fall upon the bereaved royal family and nation, let us turn in loving fealty to him already proclaimed King, through the mist of an empire's tears, George V., who, with his beloved wife, merits a nation's best devotion.

The sermon was one of the most effective talks Mr. Coon has given in Mark St. church, and brought memories of absent and departed mothers to many of those present.

At its close the pastor sang a touching song entitled, "Memories of Mother," the choir joining in the chorus.

MILLS LOCATED IN ONTARIO

The past year has been remarkable for the number of mergers which have been completed and offered to the public. Almost without exception Montreal has been the centre from which these flotations were made. It is only recently that Toronto has come to the front in connection with the flotation of new issues of stock, the most successful Toronto flotation being the Maple Leaf Milling Company. The head office of this concern is in Toronto, the directors are Ontario men, and to a large extent the mills of the company are located in Ontario. There is every reason why Toronto and Ontario should be the centre of financial undertakings. Probably no part of Canada is so prosperous as Ontario and no people more ready to respond to an attractive investment than the well-to-do citizens of this province. The success which has attended the Maple Leaf Milling Company's offer of stock will doubtless influence others to offer their securities to the public from the Toronto centre.

Special Gospel Meeting

Messrs. R. McClintock and F. G. Watson, evangelists, of Toronto, are conducting special gospel meetings in the Assembly Hall, George street, [illegible] doors north of the market hall), to which all are heartily invited each night this week at 8 o'clock (except Saturday). Sunday next at 7 p.m.

Hat Found

A modest looking hat, which the police believe belongs to one of the gentle sex, awaits its owner at the police station.

Ladies and Gentlemen, Save Money

By having your last Spring's wardrobe renewed by the Dry-cleaning Process. Goods called for and delivered.

GEORGE R. RECORD
Phone 669 — 173 Simcoe St.

ARE YOU INTERESTED

In the purchase sale or exchange of Real Estate of any kind? If so, IT WILL PAY YOU to see A. BROWN & COMPANY. We have been very successful in arranging suitable exchanges for our clients; sometimes you may want a larger or smaller property, or in a different part of the city; a city property for a farm, and a very suitable exchange can be arranged. Come in and talk your wants over with us. Our eleven year's experience is at your service.

A. Brown & Co
396 Water Street. Phone 126

JUNK

Telephone 694

And we will take away your junk and give you the full value—Rigs sent promptly to all parts of the city on request—or drop a card to

D. FLORENCE & SON
267 SIMCOE STREET.

TENDERS WANTED

The Canadian General Electric Co., Ltd., will receive bids up to

Saturday, 21st, May

for the balance of the houses on the property of the company on Albert Street.

For particulars apply to the works office.

E. G. PATTERSON,
Superintendent.

Public Notice

PUBLIC NOTICE is hereby given that the Canadian Pacific Railway Company as Lessee and exercising the franchises of the Ontario and Quebec Railway Company, will at the expiration of four (4) weeks from the date of this notice apply to the Board of Railway Commissioners for Canada, pursuant to the provisions of the Railway Act, for authority to construct, maintain and operate a spur or branch line of railway from a point on the spur line of the Quaker Oats Company, south of Simcoe street, in the City of Peterborough, leading to the premises of the Quaker Oats Company, the proposed location of which is shown on the plan, profile and book of reference deposited in the Registry Office for the County of Peterborough, on the Fourteenth day of April, 1910.

ANGUS MacMURCHY,
152 Bay Street Toronto.
Solicitor for the Canadian Pacific Railway Company
Dated 16th April, 1910.

Notice to the Automobile Public

To the prospective purchaser of a Motor Car:—we wish to draw your attention to the Russell Automobiles, made in four Distinctly Different models, including many different types of bodies.

Russell Model 38, knight 127 in. wheel base, 7 passenger $5,000

Russell Model 22, knight 120, wheel base, 5 passenger $3,500

Russell Model R., 120 knight, wheel base, 7 passenger $2,600

And the Russell 30, 5 passenger, 115 in. wheel base, full floating rear axle, selective transmission, metal to metal clutch, 35 in. wheels, ¾ eliptic rear springs, including mohair top, glass front, speedometer, magneto, robe rail, foot rest, five lamps, generator, tools and horn at $2,350

F. O. B. TORONTO.

DRUMMOND & DUFFUS
AGENTS - - PETERBOROUGH.

CHARMING
JEWELLERY
for New Spring Costumes

We invite inspection of our complete stock of Finest Jewellery, Precious Stones, and Watches.
It will be our pleasure to show you our stock, without obligation to buy.

Schneider's
Marriage Licenses Issued.

Brock St. Roller Rink

TUESDAY EVENING
Band Concert and Moonlight Skate

THURSDAY, MAY 12th
"Block Party"
PRIZES—Genuine Diamond Ring and Fountain Pen.

Picture Framing

Have your picture framed by men who know. Expert Picture Framers, Gilders and finishers.

PILLSWORTH'S
Picture and Art Store
430 George-st.
Factory Office, 147 Hunter-st., corner George

"The Palace Grocery"
TRY
OUR
25c
TEAS
Graham & Co.
293 George Street
Lundy's New Block
Nearly Opposite Opera House
PHONE 483.

Real Estate

City and Farm Property for sale or to rent
MONEY TO LOAN.
C. BLEWETT, 332 George-st., Peterboro
Office Phone 1221.
House Phone 566.

To-night, Saturday
SPECIAL
Chocolates ASSORTED 40c lb.
Usual 50c and 60c per pound.

For variety and quality in Baking
We Lead
COLEMAN BROS.

The Younger Generation Prefer
Stenson's Shoes

And it's only natural that they should.
There's an individuality of style, a fineness of finish, a perfection of fit in Stenson's Shoes that pleases both parent and children.
All the leading leathers and exclusive styles that have popular favor this season can be found here.

J. T. STENSON & SONS
364 George Street

ENGLISH GOODS

IF YOU REQUIRE A
SUIT CASE, TRUNK OR CLUB BAG
call and see our large and well assorted stock. Finest stock in city.

B. SHORTLY
With the Big Horse at the Door

CUT IN ORANGES

Reg. 20c doz. for.........15c
" 25c " " 20c
" 30c " " 25c
" 40c " 30c

Grape Fruit, Celery, Tomatoes, Rhubarb and Pineapples

OYSTERS AND VEGETABLES
We have the choicest lines in the city.

MINICOLO BROS.
BOTH PHONES 337

Kodaks and Cameras

We have a full line Kodaks and Cameras, also all Amateur Supplies of best quality.
Our Photos are always high-class.
Agent for the Haines Pianos.

W. G. LENDRUM
170 CHARLOTTE ST. PETERBOROUGH

CITY NEWS ITEMS

$25 for Chimes

The committee in charge of the chimes has received a subscription of $25 from a friend in Winnipeg.

Pianos to Rent.

Pianos and organs rented from $1.00 per month up. Six months' rent allowed in case of purchase. The J. M. Greene Music Co., Limited, George st.

Save Your Carpet

By using "Dustbane." We have it; we sell it; you use it. Walter M. Roebuck, corner Water and Smith streets.

Played Dead March

The Dead March from Saul was played by the Salvation Army band during their evening street service yesterday.

Annual Meeting of the Y.M.C.A.

The annual meeting of the Y.W.C.A. will be held on Tuesday evening at 8 o'clock. A bright musical programme will be given and short interesting reports will be read.

An Omission

In the report of the judgment of Magistrate Edmison, in the Lakefield liquor case, Mr. F. D. Kerr's name was omitted. Mr. Kerr appeared for Mr. Chas. Tanner.

Electric Vacuum Cleaning

Have your carpets cleaned on the floors, no dust, no disorder. Upholstery, mattresses, cushions, etc., cleaned by vacuum process. Electric Vacuum Cleaner Co., 212 1-2 Hunter street (over A. E. Micks' store.) Phone 380.

The Ladies' Aid of the George street church, will hold a birthday party at Mrs. Jas. Long's, 561 Reid-st., on Friday May 13th, from 4 to 7 o'clock. Admission 15 cents.

Right Arm Fractured

A young child of Mr. Arthur Moffat, 51 Hunter street east, fell from a chair at its home on Friday afternoon and fractured the right arm above the wrist. Dr. McNulty was called and attended to the injury.

Chimes for Peterborough

At noon to-day the treasurer's statement of subscriptions received was as follows:—

Previously acknowledged..	$2,289.25
Since received	113.00
	$2,402.25

May 9th.

Y.W.C.A. Annual Meeting

The Y.W.C.A. annual meeting will be held to-morrow evening. An interesting summary of the year's work will be presented, also a good musical programme. Rev. H. R. Trumpour will preside. The public are cordially invited.

The C. N. R. plan to build 600 miles of road this season.

TWO OLD PEOPLE BITTEN BY MAD DOG AT NIAGARA

Sixty Dogs Undoubtedly Mad, Say Doctors at the Toronto General Hospital — Provincial Authorities Say Regulations Should Be Strictly Enforced.

The Toronto Mail and Empire says; Mr. and Mrs. Harry Christie, of Niagara-on-the Lake, are now in the General Hospital suffering from rabies, and owing to their advanced age it is doubtful whether they will recover. Each is more than sixty years old. The animal which bit them was killed after a long chase, and the head sent to Dr. Amyot, provincial analyst, who found positive signs of advanced rabies in the animal. As the dog bit several other dogs at Niagara-on-the-Lake, it would not surprise the officials if other rabies patients came to Toronto from there.

A few days ago Mrs. Christie went to the kitchen of her home, and was attacked by the dog, which had run into the house and was lying on the floor. The animal took a piece of flesh from one of Mrs. Christie's legs. She screamed, and her husband rushed into the kitchen, only to be attacked and bitten in almost the same place. He drove the dog out of the house into the woodshed, from where it escaped, and ran about biting and snapping at other animals in the village. Neighbors were notified and a general alarm was sounded through the place, with the result that the animal was cornered and shot.

Since the first of February there have been 115 heads of dogs examined at the General Hospital, 60 or whom showed absolute signs of rabies.

As the cattle in the country are not benig put out to pasture, the provincial authorities state that there is more need than ever of enforcing the rabies regulations to the letter, and notices will be sent out to that effect.

REVIEW'S VOTE SHOWS BIG MAJORITY AGAINST BY-LAW

A very large number of votes on the dog by-law were received by the Review to-day, so many in fact that it is impossible to print the list. The phone has been ringing continuously by those desirous of voting for or against the enforcement of the measure.

The Review's vote on Friday showed a majority of 51 against the by-law. Over five hundred names were submitted by the critics since then and while a large number of votes were cast favorable to the by-law the expression of opinion against it shows a very substantial majority in favor of the opposition.

WATER WAS TURNED ONTO NEW PUMPS AT THE DAM

Yesterday afternoon the water was turned on to the new pumps at the waterworks dam. The main pipe from the pumphouse had to be attached to the city main, and the water pumped through it into the city pipe. The operation was most successful and was done without the slightest reduction of pressure or without the sacrifice of a pint of water.

The water commissioners, Mr. Bishop, of the Bishop Construction Company, and the commissioners' consulting engineer, Mr. Kennedy, of Montreal, were present.

The reason Sunday was chosen for the work was because serious inconvenience and loss would have resulted on a week day had anything gone wrong that would have had the effect of checking the water supply for the city.

DANNY SIMONS EQUIPPED WITH WINNING ACT THIS YEAR

Armed to the teeth with a great line of irresistible sure-fire ammunition, Danny Simons in "The Military Hobo," is hitting the bull's eye of public approval this year with surer aim than he ever did before in the course of his successful stage career. Danny, who is in the city owing to the illness of his mother, who is on the road to recovery now, however, is playing in vaudeville in the New England States, in the sketch referred to. He is booked on the Independent circuit, through the exclusive agency of Johnny Quigley, and is registered solid on lucrative time for many weeks to come.

"The Military Hobo" is a single musical character turn, and was originated by Mr. Simons himself. The act concludes with a caricature of Teddy Roosevelt leaving the jungle, and this timely phase of the offering is the storm signal for applause.

Mr. Simons came here from Boston. Before being booked by Mr. Quigley he was offered good time on the coast, but preferred New England, where the jumps were shorter and the accommodation superior.

VANDALISM AT THE CEMETERY

Children Steal Flowers - Will No Longer be Admitted to The Cemetery Unaccompanied

Even the resting place of the departed inspires no awe in juveniles. But the theft of flowers from the Little Lake cemetery, which has been such a common offence of late, will not be countenanced any longer and the clause of the cemetery regulations, as follows, regarding children will be strictly enforced;

"Children will not be admitted unless in charge of parents, guardians or other grown persons, who will be responsible for their conduct."

To the Review to-day Mr. Wise, the superintendent, said that in the future children under fourteen or fifteen would not be allowed in the cemetery unless accompanied by older persons. He stated as an example of the vandalism going on that flowers had been stolen from the large floral cross of pink tulips to the front of the cemetery and the effect of the cross marred. A lady recently saw a couple of little girls coming from the cemetery with generous bouquets of these tulips.

FLAGS HOISTED AT NOON TO-DAY

In Honor of the Accession of His Majesty King George V.

The bells of the city were rung and all flags were hoisted from half mast to the masthead to-day at noon in honor of the accession of His Majesty King George V. At sunset the flags will all be taken down and at sunrise to-morrow morning put up at half-mast, there to remain till the date of the late King's funeral.

CONFIRMATION AT ALL SAINTS

The apostolic rite of confirmation will be given to a large number of candidates at All Saints' church tonight at eight o'clock by His Lordship the bishop of Toronto.

Mrs. James Coe, of Bancroft, died while attending church.

CONCERT IS POSTPONED

The complimentary concert to be given to Miss Lavina Hallihan has been postponed owing to the death of the King. An announcement of the date will be made later.

SILENT TRIBUTE TO HIS MEMORY

Show Windows of R. Fair and Co, Changed From Regular Gay Appearance

The show windows of Robert Fair & Co. were on Saturday changed from their gay appearance to one of deep mourning, and one in passing could not fail to be impressed with the plain, but eloquent tribute to the late King. Both windows were draped in purple and black, a picture of the bereaved Queen being shown in the north window and one of the late King in the south window. A striking effect was obtained in the latter by the use of three muskets.

PERSONAL

Mr. Arthur Graham is in the city from Temiskaming.

Father Casey left this morning for Montreal to meet his brother, who has just arrived from Ireland.

Miss Rennie, head of the Robert Fair millinery department, is in Toronto today looking up the latest novelties for her department.

Master Wilfrid Morison, the boy soprano, and Miss Morison, Toronto, were the guests of Mrs. D. McLean while in the city.

His Lordship Mr. Justice Beck, of Edmonton, Alberta, was the guest of Colonel and Mrs. Stevenson, 193 Aylmer street, yesterday. Judge Beck left for Toronto this morning and may agian visit this city.

Rev. T. Crawford Brown, M. A., pastor of the New St. Andrew's church, Toronto, and the special preacher at the anniversary services at St. Andrew's yesterday, was the guest at Mr. and Mrs. Hugh Waddell.

Rebekah Excursion

The Golden Link Rebekah Lodge will hold an excursion to Stoney Lake on Tuesday, May 24th. The train for Lakefield leaves the G.T.R. station in the morning at 8 o'clock.

HOMAGE TO THE KING'S MEMORY

Solemn Services at St. John's Church Yesterday—Impressive Music

The services at St. John's church yesterday were of a memorial nature, expressive of the loyal congregation's heartfelt sorrow at the loss of their beloved sovereign, King Edward the VII., by whose death at 11.45 Friday night, May 6th, the Anglican Church lost its late supreme temporal head.

The altar was draped in black and the pulpit with royal purple over the national flag.

In the morning the solemn service opened up with the sentence for the burial of the dead: "I am the resurrection and the life, saith the Lord; he that believeth in Me, though he were dead yet shall he live; and whosoever liveth and believeth in Me shall never die."

Sympathetic prayers were offered for the bereaved Queen Alexandra, King George V., his consort Queen Victoria Mary, Edward, Prince of Wales and all the royal family.

For the first time in St. John's church a Dowager Queen was prayed for. The Empire has had no Dowager Queen since the death, in 1837, of William IV.

The hymn preceding the sermon was one for the burial of the dead. After the offertory the National Anthem was played, but not sung, the congregation standing in respectful silence. In place of the usual recessional hymn Chopin's funeral march was appropriately rendered by Mr. Devey, and while the organ's mournful strains filled the sacred edifice the congregation remained standing, the choir in procession slowly leaving the chancel to the final strain. The anthem was the musical setting of Kipling's poem, "The Recessional," the solo being expressively sung by Mr. H. W. Morphet.

Rev. Mr. Trumpour, of All Saints, officiated, Rev. Canon Davidson taking the service at All Saints' church. While no memorial sermon was preached, Rev. Mr. Trumpour prefaced his address with a passing reference to the late Edward the Peace Maker, whose death had come with such suddenness as to render it difficult for the mourning nation at this moment in their hearts and minds to fully understand the extent of their bereavement. He thought it would be premature on this occasion to make extended reference to the late King's life and work. While he had all the benefits of this life, he did not escape the world's heavy discipline of trials, tribulations, pain, sorrow and perplexity. But he served his day and generation well, better than is universally known, and it has been a harder task than any of his subjects can fully realize. The reverend gentleman eulogized the dead monarch's science of statesmanship and his phenomenal success in the exercise of his royal diplomacy for the peace of the world. And in the face of the constitutional crisis in England to-day we would feel like calling him back to again lead upon him the burdens of state that had unquestionably affected his health. The pictures of His Lake Majesty, Mr. Trumpour asserted, gave no conception of his aged features and whitened hair. Let us pray that in assuming his father's mantle of responsibility King George V. may be blessed with a double measure of wisdom and worth. Let us pray for the weeping Dowager Queen and all members of the Royal family.

The memorial portions of the morning service were repeated in the evening.

At the evening service a quartette Barnby's "Requiem," and as in the morning the congregation stood while the National Anthem and Handel's "Dead March in Saul" was played on the organ by Mr. R. J. Devey.

"TIGE" TELLS OF THE EXPENSE

To the Editor of the Review.

Sir,—I might ask if the ratepayers of Peterborough have any idea as to what the expense will be in connection with the enforcement of Ald. Turner's now famous dog by-law, that is if it proves to be law in the event of it being passed, which I very much doubt.

It will be impossible to employ a dog catcher for less than $500 or $600 a year, and it would require $300 or $400 more for the annual remuneration of his assistant. The dog catching apparatus of a horse waggon and catching net and the keeping of these would be economically estimated at $500 a year.

The maintenance of the dog pound would be a matter of $400 or $500 a year. Then the dogs would have to be kept in seperate pens at the pound to prevent fights. They would have to be properly cared for and fed and the unclaimed ones put out of existence in a humane way. For if the by-law is enforced it is the intention of the dog owners to have the Humane Society appoint an inspector to see that the dogs are properly looked after.

A conservative estimate of the cost is from $500 to $2,000 a year. Could this money not have been spent to better advantage in making much needed improvements to the city?

Yours truly,
"TIGE."

Reply to "Fairplay"

To the Editor of the Review.

Sir,—In response to "Fair Play's" letter, which appeared in Friday's Review, I might say that there were names of some voters from outside the city who were in favor of the by-law, for instance, S. D. Carver and Mr. Bestard.

In such a wide canvass and where there are so many volunteer votes it is impossible to conduct a campaign like this on fine drawn lines.

Yours truly,
ANTI BY-LAW.

Kindness Was Appreciated

Mrs. Herbert McMillan wishes to thank those who were so kind to her during the hours of trial and grief attendant upon the death of her husband and also to express her appreciation of the many floral tributes.

Semi-ready Tailoring stands the true test of worth and worthiness—

It has gained thousands of year-in-and-year-out customers—regular and always wearers of Semi-ready Clothes.

Cressman's On George Street

Special Meeting at Gospel Hall

Mr. R. McMurdo, sr., opened a series of meetings with a powerful address last night on "Joseph in Egypt," a type of Jesus Christ in the world. He is a forceful, pleasing speaker, with a wonderful grasp of the scriptures. The subjects for the week are:

Monday night—"The Holy Spirit in the Scriptures."

Tuesday night—"The Holy Spirit in the Believer."

Wednesday night—"The Holy Spirit Given at Penticost."

Thursday night—"The Holy Spirit in the Church."

Friday night—"The Holy Spirit in the World."

Thursday afternoon at three o'clock Mr. McMurdo will address a meeting for women in the hall. All are invited to all of these meetings.

Rev. Alex. McLaren, D. D., of Manchester, is dead.

British subjects in New York heard with grief the news of the King's death, and Consul-General Bennett sent a cablegram of sympathy.

Your Holiday Snapshots Enlarged

Work guaranteed first-class.—Enlargemetn made from your best pictures, for any size rame

Louis Mendel
374½ GEORGE STREET
THE ONLY STUDIO ON GEORGE STREET

E. B. CLEGG & CO.

Style, Quality and Price

Are the three points we keep before us in selecting our stock, and we invite you to judge our selections in buying your Spring Furniture at our store.

DRESSERS

Are in great demand just now and we have them to suit every taste and all purses.

Two and Three Drawer Dressers
Neatly and well made, with BEVEL PLATE MIRRORS, in Quarter-cut Oak finish, at $6.75.

Two Drawer Dressers
With long oval or oblong Bevel Plate Mirrors, from the best makers, in Quarter-cut Oak finish, at $13.50, $14.00, $15.00 and $16.00.

Three Drawer Dressers
In substantial, roomy, serviceable sizes, with large square and shaped Bevel Plate Mirrors well made and in Quarter-cut Oak finish, at $8.50, $9.50, $10.00, $12.00 and up.

Our Lines of Choice Mahogany and Quarter-cut Oak Dressers are in the newest designs and Finishes.

427 George St — CLEGG'S FURNITURE STORE — Telephone 79

Vast Savings

Are made to your mutual advantage at Routley's progressive store,

The values we offer are beyond dispute and we feel that we cannot over-rate them and that success is in the very atmosphere.

In order to test the value of this advertisement it will be necessary to present the coupon for the first four items:—

COUPON NO. 1
25c Wall Paper for 8c
1000 rolls, gilt and stripe, 200 rolls, red with floral and gilt, all worth 25c, for 8c

COUPON NO. 2
190 rolls, Tapestry, suitable Dado's for dining rooms, no border, per roll 4c

COUPON NO. 3
60c Window Shades for 42c
160 Window Shades with cream lace or insertion, coupon price... 42c

COUPON NO. 4
$6.50, 97 piece Dinner Sets for $4.65
30 Dinner and Tea Sets, four colors to choose from, coupon price $4.65

Hand Garden Trowel and Forks regular 25c, for	5c	Decorated China Fruit Saucers, each	4c
Carpet Beaters, regular 15c, for	7c	Table Knives, no fork, each	7c
Lemon Squeezers, regular 25c, for	8c	Table Knives and Forks, pair	9c
Toilet Paper, three rolls of 1000 sheets in each	25c	Celluloid Handle Table Knives	13c
Feeding Cups for the sick, reg. 25c, for	5c	Carpet Tacks, steel points, per package	2c
Victor Baseball Mitts	99c	Tip-top curling tong or baby food Heaters, regular 25c for	5c

We have a large list which would take a half page of the paper to enumerate, but enough has been said to let you see we are the people to do business with.

397 GEORGE ST. PETERBORO' | ROUTLEY'S | 262 QUEEN ST. TORONTO

Hyslop Bicycles $25

Everybody knows the Hyslop reputation when it comes to Bicycles. Last year we thought perfection had been reached, but this season we go it one better, with more of quality and value in

$50 Wheels for $25

than heretofore seemed possible. Buying in enormously large quantities and selling on the closest possible margin enables us to discount our own best efforts with the best Bicycles ever offered for the money. You can order by mail, with assurance of entire satisfaction. Send your name and address for Bicycle Folder.

HYSLOP BROS., Limited
BICYCLES AND AUTOMOBILES
TORONTO, ONT.

THE ONTARIO CONSOLIDATED MINES, Limited.

AUTHORIZED CAPITAL $850,000.00 — PAR VALUE OF SHARES 25c EACH

10 acres in the richest part of Cobalt, the world's most famous Silver Field. 4 acres prospected, showing 6 well defined calcite veins. Shaft 60 feet deep and all necessary buildings on property.

Write for prospectus, maps and special letter.

APPLICATIONS FOR STOCK FILLED IN ORDER OF RECEIPT.

FOR FURTHER PARTICULARS APPLY

MERSON & CO.

Members Standard Stock and Mining Exchange
16 KING ST. WEST, TORONTO, CANADA.

SPORTING NEWS

BRINTON'S WON FROM HAVELOCK CHAMPIONS

Special to the Review.

Havelock, May 7.—Havelock, intermediate football champions for 1909, of the Province of Ontario, the Midland league and Peterborough County, went down to defeat here on Saturday afternoon by the score of 1—0, when they met the Brintons of Peterborough, in their first game of the season.

The Brintons came down on the noon train and the game started at two o'clock, with T. P. Lancaster, of town, as referee. Havelock from the first did not show their old-time speed, for although most of the players showed good individual work, they did not work well together. The Brintons are a speedy bunch and it is evident that they have been practicing well.

It was in the first half of a series of shots on goal that the carpet makers succeeded in placing the ball between the stakes. Havelock made vigorous attempts to return the compliment, but a nasty west wind made perfect combination work impossible.

During the second half both teams showed bursts of speed and both goals were in danger several times, but the game ended without furtherscoring.

Havelock had on only five of last year's champion team, namely; Rose, Andrews, McKay, Hitchins and McMullen.

There is good material for a fast and winning team in town again this year and it is likely that Havelock will show up much better in the remaining games.

INTERNATIONAL INTEREST IN APPROACHING BATTLE

The Utica Globe says, editorially—It is not given out that President Taft and the members of his cabinet are going to San Francisco to witness, on the nation's holiday, Jeffries and Johnson punch each other for the championship of the prize ring and for the division of several hundred thousand dollars gate receipts and the proceeds of the moving picture shows which will reproduce the lightning-like movements in this punching exhibition. It is believed, however, that the President and his official family would like to see the greatest mill ever pulled off, only that the religious element of our populace would be scandalized and the Republican party weakened by such a spectacle.

Emperor William of Germany would like to be at the ringside but the policy of the Empire will detain him at home.

In England the desire to see the fight by the nobility passes all bounds. One ocean going vessel is chartered by the lords and other members of the peerage, while the steamers leaving English ports during the month of June will be crowded coming this way with sports anxious to be in California before the 4th of July.

The inrush from Canada promises to take on proportions worthy of its partiality for sports and its expanding riches and growth in population. The Dominion will have its thousands to see Jeff and Johnson don the mitts for the battle.

In our country this remarkable interest tallies with that of our Anglo-Saxon friends. From New York city it is expected that 200 Pullmans will be required to haul the rich and well-to-do across the continent. Wall street is planning its vacation this summer for California with the prize fight as the stellar attraction. The New York Stock Exchange will send more than half of its 1,600 members on this faraway errand. The rulers of New York's 400 and a large number of their followers will be on hand to show that society approves of pugilism. Tammany Hall and the Republican organizations will have thousands in San Francisco that day. At least 2,000 kid glove and out and out gamblers will give a breezy aspect to the thrilling scenes. These diverse elements go on special trains so as to maintain the isolation which obtains ordinarily. What New York is going to do in this way is going to be done in lesser places with the result that the managers of the transcontinental railroads are on their wits' end to provide drawing room cars for those wanting to go. It may be that 1,000 Pullmans will be parked outside of San Francisco the day before the fight. If this is so it will be the greatest collection of the most luxurious vehicles ever seen in one place.

The prize ring is the national American sport when it comes to strenuousness. Base and football are good in their way; when it comes to real worship, however, we fall on our knees the more readily when fellows like Jim Jeffries or Jack Johnson heave into view.

CITY LEAGUE SITUATION

Another meeting of the City Baseball League was held at the Y.M.C.A. Saturday evening and the president, secretary and a representative of the P.A.C. and Strathconas was present. This meeting, as well as several other previous ones, had been called to clear up several matters which arose as a result of Riverside Park being secured by the T.A.S. club for May 24th. On the night the proposed schedule was presented to the clubs for adoption, the T.A.S. club representatives did not make known the fact that they held the option on the grounds for the holiday and did not have anything to say against the league opening taking place on May 24th. The proposed schedule called for the opener on Saturday, May 21st, but it was suggested that the league take advantage of the holiday and open on that date. The schedule was adopted, but later the secretary of the league, received a letter from the T. A. S. club, stating that the club had first option on the grounds for the holiday and intended to play a morning and afternoon game. The reason, the latter stated, that nothing was said about this matter at the meeting was because no definite arrangements had been made.

At a meeting of the league held last Friday night the representatives of the T.A.S. Club were asked why they had not even mentioned the fact that they were negotiating for a holiday game at Riverside Park. The other representatives contended that had this been done the opening date would have read, May 21, and there would have been no mixup. The T.A.S. representatives held that it was none of the league's business, while the other clubs were of the opinion that the T.A.S. club was not working in harmony with the league. The representatives of the West End Club gave notice of that club's withdrawal from the league, but he was advised to withold such action, until the Grounds Co. be interviewed, and another meeting was called Saturday evening at seven o'clock. All clubs promised to have a representative on hand at seven o'clock, but the T.A.S. Club and West End Club representative did not show up. However a quorum was present and the secretary explained the proposition of the Riverside Grounds Co. It was suggested that each club deposit $10 with the secretary of the league, the same to be forfeited in the event of any club arranging for a game that would interfere with the league schedule. This was adopted as well as a motion that the league open on Saturday, May 21st.

Since the meeting the secretary has learned that the West End Club intends to remain in the league and if they agree with the T.A.S. to abide with the rule in regard to the $10 forfeit, everything will be lovely.

THE RING

The first ticket for the fight between Jeffries and Johnson at San Francisco will be presented to Theodore Roosevelt on his arrival in New York. This statement was made by Jack Gleason, while in Denver on his way to the coast. The ticket will be made of solid gold and appropriately engraved.

BASEBALL

Baseball journalism has nurtured and fostered a wonderful language, which some philologist of the future may class as "Fanish." Soon our dear old ladies will be horrified to read such news as: "Mike took a bite out of a pill, then blew up at second." And the public will be duly appraised of the fact that some bright, particular star "captured the pulsating pellet with a dab of his lunch hooks," or "allowed the globule to ooze through his dinner tongs;" that others were "wedded to bags," that "Mike tied his hoodoo snake on Bill," or that "Jim took his turn beside the glad gum." And again it will be related that so and so "biffed the bulb," "paddled the pellet," or "copped the primordial sack."

The ball tossers of the city were out in great number at Riverside Park, Saturday afternoon, and the ball was handled in a mid season manner. All four city league clubs were represented and the T.A.S. and West Ends worked out on the diamond.

A practice of the West Ends is called for this evening at Riverside Park at 6.30.

Return of "Hack"

The Russian lion gives a roar; he's coming over to this shore to vindicate his former fame and elevate the wrestling game. His last appearance was a botch; when next he mixes things with Gotch, the sports will learn then, well enough, that Russian lions are the stuff. The Lion gives the reasons that caused him to quit when on the mat with Gotch a year or two ago; his health had run extremely low; she should have had a doctor's care instead of straining like a bear. A cold had settled on his lung and he had fur upon his tongue, and ringing noises in his ears, and he had jaundice, it appears. And he had lost the leather charm he always wore upon his arm. And late upon the fatal day he met a black cat on his way. A dog had howled (the night before, discordantly, before his door. A one-eyed woman cast a spell upon him; that was why he fell. But now that the hoodooes all are gone he is the same old boy of brawn; if Goth will have another try he'll make Gotch crumple up and die. And so the Russian lion comes, with toots of horns and beats of drums; but dead game sports the lion (will draw on fierce old lions stuffed with straw.—Walt Mason.

ONLY GOAL OF GAME KICKED BY ELECTRICS

The C.G.E. Midland Football League team won its second game of the season Saturday afternoon at Brinton's Meadows, when they defeated Bethany by a 1—0 score. The game was fast and exciting at all stages, but the Electric team was in the better condition. Their team work was always in evidence, the combination plays being particularly effective.

No scoring was done in the first half, and what proved to be the winning goal was kicked by Hampton after the second period had become well advanced. It was the first game for Bethany, but the players worked stubbbornly for a score, even up to the last few minutes of play.

The attendance was about two hundred, and Referee Pierce handled the game well.

An Appropriate Number

In view of the accession of King George, Master Wilfrid Morison will sing The Veteran's Song, ("Long Live the King") at St. Andrew's concert to-night.

SPORTING NOTES

Ljungstrom, the Swedish runner, won the 20-mile race at Toronto on Saturday. His time was 1.59.56 4-5.

Toronto opens at home to-day, playing Baltimore.

WRESTLING

Baltimore, May 7.—In a wrestling match, catch-as-catch-can, last night before the Eureka A.C., Stanislas Zbysco easily threw Yankee Rogers in two straight falls; time 28 minutes 53 seconds, and 21 minutes 12 seconds.

BALL SCORES IN BIG LEAGUES

BASEBALL SATURDAY.

Eastern League Standing.

Clubs.	Won.	Lost	Pct.
Newark	13	2	.867
Buffalo	8	6	.571
Providence	8	6	.571
Baltimore	8	8	.500
Toronto	7	8	.467
Rochester	6	8	.429
Jersey City	4	8	.333
Montreal	4	11	.267

Saturday's scores: Jersey City 4, Toronto 3; Providence 8—10, Montreal 4—6; Newark 5, Buffalo 0; Rochester 4, Baltimore 3.

Sunday's scores: Toronto at Jersey City, rain; Montreal at Providence, rain; Buffalo at Newark, rain.

Games to-day: Baltimore at Toronto; Providence at Buffalo, Jersey City at Montreal, Newark at Rochester.

National League Standing.

Clubs.	Won.	Lost.	P.C.
Pittsburg	11	4	.733
New York	13	5	.722
Philadelphia	9	6	.600
Cincinnati	9	7	.562
Chicago	8	8	.500
Boston	6	10	.375
Brooklyn	6	13	.315
St. Louis	5	12	.294

Saturday scores: Rain at Pittsburg and St. Louis; New York 7, Philadelphia 2; Brooklyn 2, Boston 0.

Sunday's scores: Pittsburg 7, Chicago 4; Cincinnati 5, St. Louis 0.

Games to-day: Boston at St. Louis, Brooklyn at Pittsburg, New York at Chicago, Philadelphia at Cincinnati.

American League Standing.

Clubs.	Won.	Lost.	Pct.
Philadelphia	11	4	.733
Cleveland	12	6	.667
New York	9	5	.643
Detroit	12	7	.632
Chicago	7	9	.438
Boston	7	10	.411
Washington	6	13	.315
St. Louis	3	12	.200

Saturday's scores: Philadelphia 6, Washington 3; New York 4, Boston 1; Cleveland 4, St. Louis 1; Chicago 5, Detroit 3.

Sunday's scores: Detroit 6, St. Louis 0 Cleveland 2, Chicago 0.

Games to-day: Washington at Philadelphia, New York at Boston.

Hints to Players

Never strike out.

Never bat either a grounder or a fly ball to a fielder. Such hitting is dangerous.

Never make the slightest show of temper when the umpire gives a decision that robs your team of the game.

Simply smile when a batter strikes out with two of your side gone and the bases full.

Never take exception to the action of a baseman who sikes a few inches of skin off your hand. He might put your eye out.—The advice giver.

News of Eddie Cotter

The following is from the Toronto Star of Saturday;

Sporting Editor of the Star.

We arrived quite safe and in perfect condition. We worked out every day on boat, walking in morning and running in afternoon, with skipping at intervals. Cotter is coming along fine, and, if he continues, you will hear of something big doing the day of the race.

DICK BAKER,
Liverpool.

Baker is training Cotter, who is in England to run in the English Amateur Marathon, May 21st.

A JOYOUS CARTOONIST.

Tom Browne, the Famous Artist, Dies in Prime of Life.

Mr. Tom Browne, the well-known artist in black and white, died in London recently, at the early age of thirty-eight.

Mr. Browne will always be remembered as the creator of the two tramps, Weary Willie and Tired Tim, and as the originator of the boom in Dutch pictures.

No teacher taught Tom Browne how to draw. The instinct was there, and he found his models in the men and women of everyday life. He was only eleven when he started work in Nottingham lace market, and it was about that time he sold his first picture.

The drawing represented an old Nottingham public-house and its very stout landlord, with a bibulous-looking policeman saying, "Time, gentlemen, please." The delighted proprietor gave the young artist five shillings for it, and hung it in his tap-room.

When he was seventeen the young artist turned his footsteps towards London, where hard work soon took him into a foremost place.

Joyousness was the keynote of all Mr. Browne's work, and, indeed, of his whole life. He had a fund of merry anecdotes, and whether the points were against himself or anybody else, he loved to relate them.

Mr. Browne once took a tour from Paris to Gibraltar on a bicycle. He was accompanied by a friend, but as neither of them spoke Spanish the popular artist was obliged to make use of his pencil on all occasions. Only once did he utterly fail. Wanting to take some soup, he drew an elaborate large sketch of a soup tureen. The mistress of the hotel looked at it long and gravely, spread out her arms as if to convey the idea of size, and hurried away, leaving the two Englishmen considerably puzzled. Presently she returned with beaming smiles, holding the sketch in one hand and the biggest pail in the village in the other.

Once Mr. Browne was introduced to a city magnate, who said: "Glad to make your acquaintance, Mr. Tom Browne. You are a public benefactor, sir. Many a merry Christmas my family have had with your crackers." Tom Browne regarded this as his best story. He never tired of telling it.

Mr. Browne once told an interviewer, "I remember in my early days an adventure we had with a negro as a model. I say 'we,' because there were several of us, and we had our studio in a room over a stable. We could not afford a servant to attend to our wants, so we each took it in turns to play 'general.'

"One day we met a negro, and almost fought with each other for the possession of the prize, for here was a model indeed. He earned his living as a public performer inside public-houses—that is to say he was a glass-chewer. When we told him we wanted to paint him his face was a study. He was first amazed, then frightened. Again and again we humored him by telling him of our desire to paint him, till eventually he surprised us by asking, 'Will it come off?'"

Hits Both Ways.

Hank Stubbs—Ambition ain't hardly wuth while. Big Miller—Why not? Hank Stubbs—Waal, ef you are behind the procession you haf ter kep bumpin' into somebody, an' ef you git ahead you're liable ter git tellerscoped.

Gold Leaf.

While a leaf of gold is so thin that it is impossible to measure its thickness, scales have been made which weigh it accurately. One leaf weighs one-fifth of a grain. It is so light that a breath will blow it away. Held to the light, it is translucent and greenish.

This collar never sees the laundry, yet looks and wears better than any ordinary linen collar money can buy.

CHALLENGE Brand WATERPROOF COLLARS & CUFFS

A boon to the business man. Always neat and dressy.

"Challenge" Collars are never shiny—finish and texture are so perfect that you **can't tell them from linen.** "Challenge" Collars are absolutely waterproof—cleaned by a rub from a wet cloth, cutting out laundry bills altogether. Our new "Slip-Easy" finish permits easy, correct adjustment of the tie.

If your dealer hasn't "Challenge" Brand, write us stating size and style you want—send 25c. for collars, and 50c. per pair for cuffs. Send for latest style book.

The Arlington Collar Co. of Canada Limited 2143
54-64 Fraser Ave., Toronto, Can.

INSURANCE

EVERY person should have Life Assurance and desires a good investment as well. Then patronize the Sun Life Assurance Co'y of Canada.

Limited payment and Life policies on which the Reserved Dividend period has expired have been carried at an exceedingly low insurance cost—far below that of assessment, and have yielded from 5 to 10½ per cent. compound interest on every dollar of the balance of the premium, according to the plan taken and the age of the assured.

These results show insurance at the cheapest possible cost and carry with them an investment that cannot be obtained outside of Life Assurance.

Call or phone us and let us show you these results—they are not estimates.

W. H. HILL
Manager.

159 Hunter Street, Peterborough, Ont.

Phone 14, Bell or Machine

Three scientists who went up in a balloon at Machester, Mass., to see Halley's comet, were fired upon.

Mrs. J. H. Finley, of Wingham, was accidentally shot and killed by a lad who was taking down a rifle during housecleaning,

Thomas Ryan, a well-known horse dealer, committed suicide by throwing himself over the Chaudiere Falls.

Wm. Noe's house at Ingersoll, was destroyed by fire.

Cranbrook Methodists elected Mrs. Lashley Hall as their delegate to attend the annual conference at Nelson.

STOCKS and BONDS

WARREN, GZOWSKI & CO.

Members Toronto Stock Exchange

Traders' Bank Building, Toronto
and
25 Broad Street, New York

Steer Straight

for the best beer ever brewed and you are sure to come to us. Our Bottled Beer is "Bottled Health." It means vigor and strength, a good appetite and high spirits. It is the best medicine for the weak and the best food for the strong. Keep our excellent Beer in your home as a beverage and you will have no need of a doctor. Nothing but the purest ingredients used in the brewing.

The Calcutt Brewing & Malting Co'y. of Ashburnham, Limited

Loose Leaf Ledgers

Under this general term is included all forms of business papers, both books of record and systems sheets.

We make and supply all kinds, for factory, office and shop use.

Phone to us and our man will wait on you promptly.

No form too intricate or too small for us to handle.

REVIEW PRINTING COMPANY

The connoisseur
lways insists
on
Salvador
BEER
The favorite drink
for centuries

Money cannot buy a better, urer or more nutritious beer. alvador teases the palate, ids digestion and tones up e entire system. Healthy milies always use Salvador the home. Brewed and atured by

REINHARDTS'
OF TORONTO

Sold Everywhere

cal Agent—ALEX. ELLIOTT, Peterborough, Telephone 719.

HE DINING CAR CLEW

ollowed by a Detective, It Led to a Capture.

By HEADON HILL.

"The chief wants to see you, Inector Grantham," said a messenger ming into the room at Scotland rd.

I went at once to the chief superindent's office and was received by y superior officer with a friendly d.

"Good news for you, Grantham," he id. "Some one has fairly given Bra away. Read that letter and look at at photo."

The letter was undated and unsign. It was in these words:

Brady, the banknote forger, intends to eak cover this afternoon and make a it for the States. He will leave Euston r Liverpool by the 5:30 corridor express, companied by his female accomplice, med Daisy Gilbart. Brady is certain be disguised. The writer, however, inoses a photograph of Daisy Gilbart, ho, not being as yet known to the poe, may possibly travel in propria perna.

The photograph was that of a bold, ucy eyed young woman with a prosion of light hair and very showily tired in evening dress. A mark on e neck attracted my attention.

"One would have thought that a wo an of that type would have got the otographer to retouch the mark out the picture," I said. "What do you ake of it all, sir—a split in the mp?"

"The chances are that jealousy of is person Gilbart prompted the inrmation."

I could not gainsay the chief's view. nine cases out of ten the anonyous letters that lead to the capture important criminals are due to femine spite. And yet there was the hance that the friendly letter might a "plant."

The warrant for Joe Brady had been my hands for six weeks. The only edit I could so far take was that my ursuit had been so keen that he had ot dared to come out into the open nd make a bolt for it.

I glanced at the clock. It was near 3 o'clock, and I had two hours and half to make arrangements for the apture. I mentioned the name of the ain clothes men whom I desired to upport me and took my departure.

So it was that at 5 o'clock I drove up a hansom to the terminus, carefully ressed in the garments of a bishop nd with my face altered from all emblance to the original. To be in eeping with my assumed character the probable event of Brady having onfederates on the watch I went into he booking office and took a first lass ticket for Liverpool, after which strolled out on to the platform just s the train of vestibule cars was acking into position.

Early as it was, my two subordinates ad by my direction preceded me to he station, though they were not to penly communicate with me till the upreme moment. One of them, a mart young sergeant named Parker, who was got up as a bluejacket, contrived to whisper in my ear as I stood t the bookstall:

"The girl is here, apparently alone. Came ten minutes ago. Took two first o Liverpool. Now in the ladies' waitng room."

Parker and his colleague had of ourse had a sight of the photograph. His information was welcome as provng that at any rate the letter received at the yard had some foundation and was not, as I had half feared, a practical joke designed to lead us on a wild goose chase.

I sat down on a bench opposite the dining car to await developments. A bishop is a common object nowadays, and my laced hat and gaiters attracted but little attention. I was able to look over the top of the Church Times, which I had purchased, and so watch the arrival of passengers. A score of people had taken their seats in the dining car, but not one of them, allowing for the most elaborate disguise, could I identify as Joe Brady. They were mostly unmistakable Americans returning to their native land in parties of threes and fours.

Suddenly an incident occurred which at the time caused me some uneasiness. Sergeant Parker's voice reached me, raised in tones of expostulation.

"No, I don't want a drink, mate, and by the same token you seem to have had a full dose already," he was saying.

A little way along the platform my assistant had been accosted by a half tipsy bluejacket, who was trying to pull him into the buffet. The sailor's cap proclaimed that he belonged to the same ship as that which Parker's disguise denoted, the Majestic. To my relief the man seemed to be too muddled to perceive that the sergeant was no shipmate of his, but staggered off, dropping his bundle once or twice, to the front of the train.

The sailor had hardly disappeared when the original of the photograph came out of the waiting room and crossed the platform to the dining car. She was wearing a well cut serge costume and had made no attempt at disguise, even the mark on her neck being distinctly visible above the collar of her dress.

But where was the redoubtable Brady? It was 5:25 now, and there were no signs of Miss or Mrs. Daisy Gilbart's intended traveling companion. The same question was plainly beginning to agitate the lady. She quitted the seat which she had secured and stood on the platform of the car gazing anxiously toward the entrance from the booking office.

The warning bell rang. I decided on no account to lose sight of the fair Daisy. If the person she was expecting did not come and she went on in the train I would go too. If she got out and abandoned her journey I and my assistants would shadow her wherever she went.

Contriving a word with Parker, I hastily sketched my intentions and bade him go forward to the third class carriages, into one of which he was to jump at the last minute if he saw me board the dining car.

A moment later I had taken my seat in the car, for Gilbart, after one last distracted gaze at the station entrance, had decided to pursue her journey. As the train gathered speed I settled down to the task of watching for signs of her fraternizing with one of the other passengers, but nothing of the sort occurred. She sat looking out of the window, and presently a tear stole down her cheek—only one, but a genuine tear.

Moved by a sudden impulse, I changed my seat and took the place opposite to her at the white draped table. My espiscopal garb warranted, I thought, the proffer of consolation, in the course of which the pumping process might be administered.

Imagine, then, my astonishment when my overtures were received with:

"What's the use of talking like that? You're the 'tec that's after Joe Brady, ain't you?"

A denial would certainly not have been believed, so I nodded admission.

"You've had your trouble for nothing, I'm afraid. He must have got wind of that letter and kept out of the way."

"The letter!" I exclaimed in bewilderment.

"I wrote it myself," replied the girl. "I wanted him caught, you see. Don't ask why. It's a woman's reason. But he's too cunning for me, and now I suppose he'll kill me some time."

The ice being broken, she poured forth a flood of recriminations against her late associate, affirming that she had no idea of his true character and giving me the address of his hiding place in Battersea.

"We don't stop till Crewe, but you'd better wire to your people from there to arrest him or, at any rate, shadow him till you get back," she advised.

I had already decided to do so, but I was still not quite satisfied. Why had she gone on in the train after finding that her communication to the police had been abortive?

Her home was in New York, she said, and, having her passage ticket taken, she wished to use it and cut herself adrift from evil associates. So the train rushed northward, the other passengers in the car soon ceasing to be amused by the friendship struck up between the elderly bishop and the solitary traveler.

At last the train ran into Crewe station, and as I rose she put out her well gloved hand. "Goodby, Mr. Grantham. I do hope you'll catch him," she said. "My life won't be safe till he's under lock and key."

"But this is not goodby. I am only going to send off the wire," I said. "I am going on with you to Liverpool to see you safe on board the steamer."

It was a chance shot, but it went home. She turned ashy pale, and I knew that she had been working with the object of getting rid of me at Crewe. But where was Brady?

The question was answered by Daisy Gilbart herself in the anguished cry of "My father! Oh, my father!" Following her gaze to the platform, I saw outside the car window two sailors of the Majestic with linked arms. One of them was handcuffed.

"I've got him, sir," said Parker. "By luck I traveled down in the same compartment and laid a few conversational traps for him. He had neglected to sufficiently post himself in detail about our fine old craft. I smelled a rat before we'd gone twenty miles."

* * * * * * *

"Daisy Gilbart" was indeed Brady's daughter, and I could not help being sorry for her. She had made a bold bid to hoodwink us by concentrating the attention of our combined forces on the dining car while her father traveled in another part of the train, but she hardly allowed for the caution of an experienced officer.

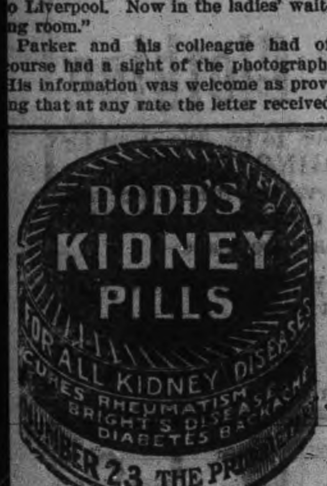

The Manufacture of Pins.

In 1775 a prize was given to the colonist of Carolina who produced the first native pins and needles. During the war of 1812, when, owing to restrictions upon commerce, the price of pins rose to the enormous sum of $1 per paper, the manufacture was actually started in the United States, but does not seem to have met with success, as the enterprise was soon abandoned. The industry was not fairly started in this country until the year 1836. The early pins in this country, as in England, were made with globular heads of fine twisted wire, made separately, and secured to the shank by compression from a falling block and die. These old pins had the misfortune of often parting with their heads. It was to overcome this difficulty that the attention of early inventors was directed. The solid headed pin, in common use today, took the place of the old form about 1840.

Same Results.

They were discussing the transitory nature of baby beauty.

"Yes," said the very lonely man, "baby beauty is about as evanescent a thing as can be imagined. Why, when I was a baby, whenever my nurse put me in a carriage and wheeled me about the street everybody turned and stopped to look."

"Well," said the other man, "if she'd do it now it would have a similar effect."—Chicago News.

How Victor Hugo Worked.

Victor Hugo always wrote standing at a high desk especially constructed for him, throwing off sheet after sheet as fast as he filled it till he would be quite snowed up in leaves of foolscap. He often rose in the middle of the night to note down an idea or a verse. He got up for the day usually at six o'clock and would devote from six to eight hours per diem to his work. He made but few corrections, his poems being thought out complete in his brain before he put pen to paper. It is a well-known fact that he indulged in the arduous task of composition while traversing the streets of Paris on the top of an omnibus. When working out some great conception he would spend hours in this way.

THE DAUGHTERS OF SPAIN.

Frivolity and Gaiety Are Their Chief Characteristics.

"There are no mannish women in Spain," says Senorita Carolina Marcial, instructor in Spanish at Wellesley College. "The charm of the Spanish women lies in their extreme womanliness. They are petite and vivid, and nothing besides home duties and womanlike pleasure, such as housekeeping and sewing, appeals to them.

They do not indulge in athletics or in games of any kind, for this would be considered most improper and unwomanly. The Spanish women go to bullfights less frequently than in olden days, but they still attend these events from a desire to be loyal to the Spanish festivity; also, perhaps, because they like to improve every opportunity to be seen in the national head attire, the white lace mantilla.

"Women of Madrid and other great cities are frivolous and gay. They thoroughly enjoy all kinds of amusements; they attend regularly the opera and theatre, for there is nothing they enjoy more than good music and fine acting.

During the winter society in Madrid takes a daily drive in the afternoon through the Retiro and Paceo de la Castellana, while receptions and balls at court, dinners, small dances and fancy dress parties at the foreign embassies or at the homes of the aristocrats are the great events in the life of the society belle.

"When the winter season is over the Spanish aristocracy re-appears in London, Paris or Biarritz, while the well-to-do people go to Valencia or to San Sebastian and other summer resorts, and there they continue the same frivolous life.

"In the small towns the life of the women is very dreary and dull. In no country of Europe do women lead more monotonous and uneventful lives than in the lesser places of Spain.

Early in the morning the Spanish women, with black lace mantillas covering their glossy hair and piercing black eyes, make their way to mass—this is the only place where they may go alone—and as they offer their prayers inattentively in the shadowy nave of some old church, they indeed resemble the type of Spanish beauty that dwells in the imagination of most people.

After they have gone to church and have attended to their household duties, there is nothing left for them to do. They seldom make calls, and take no pleasure in visiting. They sit by the gratings and pretty balconies full of bright flowers and spend their hours embroidering, singing as they sew, sweet and sentimental Spanish songs.

"So they dawdle away the weary hours and become old long before their time," says Senorita Marcial. "Their lives are often unhappy, for their husbands, often suspicious and jealous, keep a sharp lookout on all their actions and never recognize that they have any rights or acknowledge any duties toward them. They enter life the most beautiful, charming, joyful creatures in the world, and they leave it worn-out, weary, disappointed women."

The total value of the production of lumber, lath, shingles, etc., in Canada is placed at $67,425,044.

For the Children

The Story of Tabby Frisk and Fluffytail.

Miss Tabby Frisk of Tompkins row
Has grown quite thin with worry,
And when about her tasks she goes
She's always in a hurry,
And, it must also be confessed,
Her temper is not of the best.
Miss Fluffytail of Mousie street
Is ever gay and hearty.

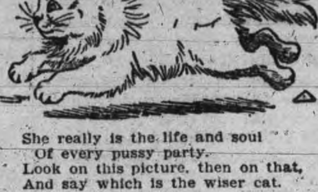

She really is the life and soul
Of every pussy party.
Look on this picture, then on that,
And say which is the wiser cat.

The Camel of South America.

The llama is the camel of South America, its most useful beast of burden, fitted to live in the mountains, however, instead of in the desert. It is handsomer than a camel, although it has the same shaped neck and calloused places on its breast and foreknees. It is about as big as a donkey and looks something like a long legged and long necked sheep.

The llama has been the beast of burden in Peru and Chile for hundreds and hundreds of years. It was in Peru when the Spanish conquerors first got there. It is exceedingly useful. Its meat is good to eat, its wool is good to wear, and it is so strong and tame that it can be made to carry a weight of from 150 to 250 pounds and can march thirty miles a day for five days in succession. Its gait is so steady that its load need be only lightly fastened.

About 300,000 llamas are in constant use for carrying silver bars from the Peruvian mines to the smelting works and taking back provisions. A train of these animals marching one behind the other in the greatest order, following a leader adorned with a decorated halter, a bell and a little flag on his head, is a pretty sight. In this way the llamas, led by a couple of Indians, will march along the snowy summits of mountains or along the edge of precipices where not even a mule could go.

What an Animal Taught.

The editor once heard a civil engineer say that his profession is indebted to animal instinct for two important principles. First, he cited the beaver's method of building its dam. It does not build straight across the stream, but with an arch against the current, its instinct telling it that the dam will thus better resist floods and the impact of floating ice. It is true that engineers generally build a dam straight, perhaps to save material, but the arched dam is gradually coming into use. A case in point is the Great Bear valley dam, in California, which is built on the beaver's plan, and the engineer said that dams of that kind would be sure to prove more economical in the long run.—Chicago News.

A Brave Turkey Mother.

While a turkey in a Michigan farmyard was leading around her little flock in search of food the air above was darkened by a hungry hawk about to swoop down on the young turkeys. The mother turkey was up in arms instantly and tried to drive off the hawk; but, finding herself weakening, she drove the little ones under a sloping board, where the hawk could not reach them readily. Then she sped away and in a few minutes returned with a flock of ablebodied adult turkeys, and the whole party made a combined attack on the barnyard pirate and beat him off. Then the little ones came forth from their hiding place, and there was a chorus of gobbles and whistles of triumph.

Bird's Fly—A Game.

This is a very simple game. Each player places a finger on the table, which he must raise whenever the conductor of the game says "Birds fly," "Pigeons fly" or any other winged creatures "fly."

If he names any creature without wings, such as "Pigs fly," and any player thoughtlessly raised his finger, that player must pay a forfeit, as he must also do if he omits to raise his finger when a winged creature is named.

Conundrums.

What day in the year is told to go ahead? March 4th.

Why are deaf people like Dutch cheeses? Because you can't make them here (hear).

What letter of the alphabet is used in making a shoe? The last.

Why is a tired man like an umbrella? Because he is used up.

The C. N. R. has signed the schedule asked by the blacksmiths, moulders and patternmakers.

AN ATHLETE BARRISTER.

"Pat" Manning of Winnipeg Is Veteran of Three Lines of Sport.

Mr. R. A. C. Manning, a well-known Winnipeg barrister, has been selected chairman of the Manitoba Beef Commission which has been appointed to investigate the whole problem of the establishment of a municipal abbatoir and public market for the west. Mr. Manning, who has been solicitor for the Western Live Stock Association for several years, has been a prominent figure in western sports and politics.

"Pat" Manning, as he is better known in Winnipeg, is a "rara avis" in the Manitoba capital—a native-born. During his younger days—he is now barely thirty—he was one of the best known athletes in the west. He has an enviable record, for there are few men who have figured in three championship teams. As a hockey player, he was one of the best the west ever produced, and figured in the line-up of the famous Victorias, holders of the Stanley cup in the days before the arrival of professionalism. He was also an enthusiastic and brilliant oarsman, one of the best Winnipeg has ever had. He was a member for years of the Winnipeg Rowing Club's championship crews, and time and again figured in the eastern trips of the western crews. Not content with these two sports, he also took up with vigor Rugby and had much to do with the founding of the game in the west. He was captain for several years of the Winnipeg Rowing Club's Rugby team. Mr. Manning has always been an ardent supporter of amateur sport in every form.

A few years ago "Pat" entered municipal politics and was elected alderman for his ward, serving two years. A year ago he ran against W. Sanford Evans for mayor and met his first defeat. He has been a prominent worker for the Conservatives in elections and has been even spoken of as a possible candidate.

I DREAMT THAT I DWELT IN OVERALLS.

I dreamt that I dwelt in overalls,
With nature all around me,
And the smiling countryside in thralls
Of deep affection bound me.
I loved to milk and do the chores
Around that simple dwelling,
And I didn't give a whoop outdoors
How groceries were selling.

I dreamt that I dwelt in overalls,
With hired men to serve me
And something when misfortune falls
To happily preserve me.
I heard the lowing of the kine
As deep toned as an organ,
And the thrill of ownership was mine,
The same as Mr. Morgan.

I dreamt that I dwelt in overalls,
As all the railroads want me,
And the city and its gloomy walls
Were nevermore to haunt me.
I lived on something more than crusts,
With nothing much to fret me,
And I hopped around and dared the trusts
To come out there and get me.
—St. Louis Post-Dispatch.

The Kind.

De Critic—What kind of a cast is this?

De Hamlet—Sort of a blue cast. The manager just skipped with all our salaries.

The Triplets.

An old soldier who had served his term of twenty-one years, having obtained his discharge at Portsmouth, went to the railway station with his wife and three children. He asked for two full tickets and three halves, the latter, of course, for the children. "How old are they?" inquired the booking clerk somewhat suspiciously. "Elivin years, all av them," replied the man. "They are triplets." "Fine children, too," pursued the clerk—"very fine children, indeed, for their age. Where were they born, now?" The Irishman straightened himself as he glanced at his offspring with pride and answered, "Well, Pathrick, there, was born in Cairo, Bridget was born in Bombay, and Micky was born over in Madras."—Dundee Advertiser.

Saving One Storm.

When a certain Atchison man visits another town his wife complains, and so does his mother. Therefore, in order to avoid it, he says he is going out to get shaved and doesn't return until his visit is over. When he returns there is a storm, but under the old plan there were two storms, one before he went and another after his return.

State of Ohio, City of Toledo,
Lucas County.
ss.

Frank J. Cheney makes oath that he is senior partner of the firm of F. J. Cheney & Co., doing business in the City of Toledo, County and State aforesaid, and that said firm will pay the sum of ONE HUNDRED DOLLARS for each and every case of Catarrh that cannot be cured by the use of Hall's Catarrh Cure. FRANK J. CHENEY.

Sworn to before me and subscribed in my presence, this 6th day of December, A. D., 1886.

(Seal.) A. W. GLEASON, Notary Public.

Hall's Catarrh Cure is taken internally, and acts directly on the blood and mucous surfaces of the system, for testimonials free.

F. J. CHENEY & CO., Toledo, O.
Sold by all Druggists, 75c.
Take Hall's Family Pills for constipation.

You Pay for the Package

In buying package Tea you pay from 5c to 7c per pound more than for a bulk tea. The reason is the lead package cost about 3c cash and extensive advertising will make up the balance.

The consumers pay for these extras. You will be surprised at the superior value you will get in Bulk Teas bought from qualified grocers. You will save from 5c to 7c per pound. Try Mason' Teas in bulk. They are blended specially for local water.

E. F. MASON & CO.
GROCERS GEORGE STREET

MEN-YOU NEED NERVE

Wonderful Nervous System

EARLY INDISCRETIONS AND EXCESSES HAVE UNDERMINED YOUR SYSTEM

The nerves control all actions of the body so that anything that debilitates them will weaken all organs of the system. Early Indiscretions and Excesses have ruined thousands of promising young men. Unnatural Drains sap their vigor and vitality and they never develop to a proper condition of manhood. They remain weaklings, mentally, physically and sexually. How you feel? Are you nervous and weak, despondent and gloomy, specks before the eyes with dark circles under them, weak back, kidneys irritable, palpitation of the heart, bashful, debilitating dreams, sediment in urine, pimples on the face, eyes sunken, hollow cheeks, careworn expression, poor memory, lifeless, distrustful, lack energy and strength, tired mornings, restless nights, changeable moods, premature decay, bone pains, hair loose, etc.

This is the condition our New Method Treatment is GUARANTEED TO CURE

We have treated Diseases of Men for almost a lifetime and do not have to experiment. Consult us FREE OF CHARGE and we will tell you whether you are curable or not.

We guarantee curable cases of NERVOUS DEBILITY, VARICOSE VEINS, BLOOD AND SKIN DISEASES, GLEET, BLADDER URINARY AND KIDNEY COMPLAINTS

Free Booklet on Diseases of Men. If unable to call write for QUESTION LIST FOR HOME TREATMENT

DRS. KENNEDY & KENNEDY
Cor. Michigan Ave. and Griswold St., Detroit, Mich.

NOTICE All letters from Canada must be addressed to our Canadian Correspondence Department in Windsor, Ont. If you desire to see us personally call at our Medical Institute in Detroit as we see and treat no patients in our Windsor offices which are for Correspondence and Laboratory for Canadian business only. Address all letters as follows:
DRS. KENNEDY & KENNEDY, Windsor, Ont.
Write for our private address.

Piano Deal

Having bought out the stock of Piano and Organs in the City Music much below makers' prices, they will be offered at very unusual Bargains while they last. See them soon at the

Peterborough Music Co'y
J. P. CUNNINGHAM, Proprietor.
404 George Street. 2 Doors North of Hunter Street

EAST CITY
COAL AND WOOD
YARD
MAIN OFFICE—111 Hunter Street Eas
Phone 96

All sizes of the best mined coal delivered promptly to all parts of the city. Terms, Strictly Cash.

$7.00 Per Ton for May

We have installed a saw and splitting machine and are prepared to cut and split wood in any desired length. Best prices.

WEIR & O'BRIEN
ARCH WEIR JAMES O'BRIEN

LUMBER
And builders' materials of all kinds—Shingles, Scantlings, Joist and Bill Stuff—Mouldings, Casings and Base and all kinds of finish. Boxes and Box Shooks.
ALF. McDONALD ESTATE
Point St. Charles Mills

COAL
THAT IS COAL
Is the LEHIGH VALLEY COAL at
$7.00 PER TON

Hardwood
irst as. - - - Best in City
Four Foot $6.00 Per Cord
Cut and split as desire
—AT—
J. E. A. FITZGERAL
Phone 111.

Mr. and Mrs. D. Graham, Ingersol celebrated their golden wedding an versary on Monday.

THE LENOX HOTEL, BUFFA N.Y.

FIREPROOF THROUGHOUT

MODERN HIGHEST GRA
UNEXCELLED SERVICE.

Patrons may take Taxicabs or Carriages from Depots or Steamboat Landings direct to hotel, charging same to THE LENOX.

EUROPEAN PLAN
$1.50 per day and up
Attractive Restaurant Prices.

When in Buffalo stop at THE LENOX. The accommodations and service are sure to please.

C. A. MINER, Mgr

ROBERT FAIR & CO., LIMITED.
The Golden Lion Store

Our Department of
Wash Goods
Announces its Summer Readiness

We are showing a complete aggregate of the world's best production of Linen and Cotton WASH GOODS.

We want you to make no mistake about our WASH FABRICS this year. You can have as much delicacy, refinement and beauty in a summer dress that will wash as ever you saw in the city.

Pure Irish Wash Linen
The very latest for Summer Dresses and Suits that enjoy a world-wide reputation for all round satisfaction. Some of the shades are Alice Blue, Tan, Crush, Rose, Nile and natural. It is 38 inches wide and priced at, per yard 35c

New plain Wash Repp Suitings just received from the mills of the United States, in an endless array of colors, such as Leathers, Tans, Mauves, Reseda, Rose and Champagne. Special Price, per yard 35c

Colored Crepes
We find a growing demand for this popular cloth for Dresses as well as Waists, and it gives no small evidence of becoming one of the season's favorites. It is 42 inches wide and in all the latest colors. Special price, per yard 40c

Shantung Poplins
A special purchase of this seasonable cloth. Just the right weight for summer dresses and suits, in all the new shades, at the popular prices of 20c & 25c

Cotton Panama
Mercerized Cotton Panama, in all the latest colors, such as Rose, Wisteria, Tan, Sky, Fawn and Grey. 27 inches. Special Prices, per yard 25c & 35c

Foulards
Silk finish Foulard, in very pretty patterns, a very stylish material for summer dresses. Special Prices, per yard 25c & 30c

We are also showing extra value in:—
Dress Muslins, Piques and Ducks, Embroideries, Laces, Wash Collars, Wash Belts, Wash Trimmings, Wash Buttons

Robt. Fair & Co. Limited
383 GEORGE STREET, PETERBOROUGH

FLAGS AT THE MASTHEAD IN HONOR OF THE NEW KING

Order Issued for This Afteruoon But To-morrow Flags are to be Placed at Half-Mast Until After the Funeral of King Edward—How a Mistake Was Made at Peterborough Postoffice

The Dominion Secretary of State last evening notified the Lieutenant-Governor of Ontario that His Excellency the Governor-General, had received the following cable from the British War Office, under date of May 7;—

"Notify all general officers, except India, on Monday, May 9th, at noon, to hoist all flags to masthead and fire royal salute in honor of His Majesty's accession. On the following day the flags are to be again hoisted at half-mast until the funeral of the date of which notification will be given.

"Officers are to wear crepe on left arm of uniform and greatcoat. Drums should be covered in black and crepe hung from top of color staff in infantry regiments. In cavalry regiments crepe to be hung from standard staff and trumpets until after funeral."

On receit of the despatch last night General Cotton at once notified all officers under his command to act in accordance with its instructions.

A copy of the cable from the War Office was received by the Provincial Secretary on Sunday, and immediately telegrams were sent out to the mayors and reeves of the various municipalities in Ontario, asking them to be governed accordingly.

Many people wondered why the flag was at half-must on the post-office this afternoon, while on the city hall and most of the other buildings in the city the flag was at the masthead. At 3.30 in the afternoon Mr. G. Stenton, caretaker of the post-office, called at the Review office and showed the following telegram which he received on Saturday from D. Ewart, chief architect of the Domin on Government buildings:

"Hoist flag at half-mast on local public building until after funeral of the late King."

Receiving no message countermanding this order, Mr. Stenson allowed the flag to remain at half-mast this afternoon, and came to the Review for an explanation of the fact that the flag was at the masthead on the city hall. He was shown the above cable from the War Office.

A *few minutes later* the flag on the post office was run up to the masthead.

AT ST. ANDREW'S THIS EVENING

To-night a concert, consisting of a musical programme by the choir of the church, assisted by Mr. Huycke in solos, and Mr. Jas. Browne and Master Wilfrid Morrison, who will render four selections, will be held at St. Andrew's. Addresses by Rev. Robert Campbell, D.D.; Rev. D. A. McKenzie, B.A.; Rev. D. A. Thompson. B.A., and representatives of other churches will be given, and a free-will offering taken.

A fog horn has been placed at the port of Cobourg.

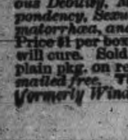

Wood's Phosphodine, The Great English Remedy. Tones and invigorates the whole nervous system, makes new Blood in old Veins. Cures Nervous Debility, Mental and Brain Worry, Despondency, Sexual Weakness, Emissions, Spermatorrhœa, and Effects of Abuse or Excesses. Price $1 per box, six for $5. One will please, six will cure. Sold by all druggists or mailed in plain pkg. on receipt of price. New pamphlet mailed free. The Wood Medicine Co. (formerly Windsor) Toronto, Ont.

CITY NEWS ITEMS.

Promotions

The militia orders issued from Ottawa on the 30th of May, contain the names of those who were successful in passing their examinations;—Mr. W. R. G. Higgins and W. Langford, of the 57th Regiment, Peterborough, are promoted to captains, and Mr. Clarence Henry obtained the rank of lieutenant in the 45th Regiment, Lindsay.

General Meeting

The members of the four Epworth Leagues of the city are asked to be present at the 21st anniversary meeting of the Charlotte street Epworth League, to be held in Charlotte street Sunday school room at eight o'clock sharp to-night. A good programme has been arranged and an interesting evening is looked forward to. All strangers are cordially welcomed. No admission fee.

More Immigrants

A special train bearing a large number of immigrants passed through Peterborough this morning on the Grand Trunk. About twelve stopped off at Peterborough, and are being placed in suitable positions on farms. About thirty more are expected here to-morrow, some of whom will be sent to work in the country around Whitby, Ont.

Belleville in Mourning

In conversation with a Review reporter to-day, Mr. Lavoci, of Belleville, stated that the city is in deep mourning, and the majority of stores and city buildings are draped in purple and black. It almost appeared as if Belleville had lost one whom the residents had known personally, so deep is their sorrow, and in one of the churches when the funeral march was played, many of the audience was moved to tears.

Mark St. Church Notes

On Wednesday afternoon at three o'clock the regular monthly meeting of the W.M.S. will be held in the church.

The prayer service on Wednesday night will dismiss at 8.45, and immediately after an adjourned meeting of the Trustee Board will be convened.

The annual meeting of the Sunday School Committee will be held on Thursday night at 7.45, to be followed by choir practice.

On Friday night there will be a cottage prayer meeting at the home of Mr. Charles Rex, 452 Mark St.

St. Paul's Church

Announcements for the week are as follows:—

The last meeting in connection with the anniversary services will be held on Monday night at 8 o'clock, when addresses will be given by Judge Roger, Sheriff Hall, Mr. Dobbin, of the "Review," and others.

Tuesday—Regular monthly meeting of the Fraser Mission Band at 8 o'clock.

Wednesday — Mid-week service. Teachers' meeting at the close.

Thursday—Meeting of the Faithful Workers' Mission Band at 4.15.

Friday—Regular monthly meeting of the W.F.M.S. at 3.30.

Friday—Regular monthly meeting of the W.F.M.S. at 3.30.

LIVE BABY FOR BAIT.

Bakutus of the Congo Have Successfully Resisted White Man.

To bait spring guns and man traps with live babies seems to be a regular device with the simple Congo forest tribes, who know that the white man cannot bear to hear an infant cry. This peculiarity was discussed recently before the Royal Geographical Society in London by Mr. E. Torday, who with Mr. Hilton Simpson and Mr. Norman Hardy, made an expedition between October, 1907, and September, 1909, to investigate the native tribes in the Kasai Basin, in the centre of the Belgian Congo.

The Bakutu, said he, were almost the only tribe of this region who had been successful up to the present in resisting the advance of the white man. This was due to their skill in forest warfare. The way leading to their village was defended by poisoned spikes hidden by leaves.

They used bows and arrows set like traps in the form of primitive spring guns, and they used the baby bait because they knew the European would be unable to resist the temptation to pick up an apparently abandoned child. The poison they used was absolutely deadly.

When Mr. Torday, after the expedition had been saved from death by a toy elephant, tried an old-fashioned conjuring trick, and so got the tribe to volunteer to carry their loads to the next village in safety, he threatened to set fire to the river, and, as a beginning, lit up a little spare whiskey. This convinced the natives that the white men were able to destroy anything, and they were naturally very keen to get rid of the magician.

The clockwork elephant came into play through a difficulty in respect of currency. The territory of the Bakongo had never before been crossed by white men. The coinage of the tribe takes the form of bars of iron weighing two pounds, and valued in English money at exactly sevenpence.

When the people heard that the travelers' stock of iron was nearly finished, they began to show hostility. Mr. Torday explained that

The chief brought about the climax by ostentatiously stealing our chickens, and this was, of course, a declaration of war. We were not in an easy situation, for though we could have held our own in the event of a breach of the peace, we should have had to fight our way back to civilization.

At length a less important chief gave them the means of an escape from the difficulties. After the theft of the chickens, he came and explained that he had no bad intentions himself, but that the great chief had decided to kill them. Said the lecturer:

"I replied that if he wanted war he could have it, and I would slay all his people with my elephant. Fortunately, among the many objects which we carried about with us was a clockwork elephant, which was capable of waving its trunk and humming and walking along."

Relying on the imagination of the negro, I proposed to show him my elephant. Mr. Hilton Simpson accordingly took him before my tent, which I entered. I wound up the elephant, and made it walk on some boxes, and then the tent door was thrown open; our friend, seeing the uncanny beast, wanted to run away.

Mr. Simpson insisted that he should have another look, but this was too much for the chief, for, shouting "I am going to fetch those chickens which I have been stolen," he ran back into the village, and in a few minutes our property was restored to us.

Mr. Torday said that amongst the Basongo Meno tribes belief in transmigration was found.

Daughter of India's Viceroy.

Lady Charles Fitzmaurice, who is well remembered in Canada, was Lady Violet Elliot, youngest daughter of Lord Minto. Her marriage, which took place in India, was a very grand affair. Her husband, Lord Charles Fitzmaurice, is a son of Lord Lansdowne, and has also resided in the Dominion. Lady Charles has a little daughter whose christening took place the other day in London when several important people stood as sponsors.

Milady's Mirror

The girl who from motives of economy or convenience prefers to do her own shampooing will save herself much time and weariness if she invests in several appliances used by professionals.

One of these is a spray with a long rubber tubing and fine nozzle. This can be bought to fasten to any spigot and is a great convenience in rinsing the hair. It is almost impossible to get the hair entirely clean by oneself. With the greatest care, some of the soap or shampoo mixture will cling unless forced out by the strong current of a spray.

Another convenience is an electrical drier. These can be found in a number of different styles—some that can be attached to any electric fixture in the house, others that are not dependent upon an electrically lighted room but have their own storage batteries.

Where the hair is heavy enough time is saved in drying to more than make the drier an advisable purchase. Where one is sensitive to draft and usually catches cold after a shampoo the drier is invaluable, as the current of air can be regulated to any desired temperature. The shorter time that damp hair hangs around shoulders is also a preventive of colds.

A drier that sends the current out into the room is better for the hair than those on which the hair rests to dry.

The Falling Hair of Convalescents.

When hair falls after a fever or other weakening disease it is for the reason that the parts near the roots have undergone decay. It is always a mistake to arrest any such fall. One should rather try to quicken it and so give the roots a chance of sending out new, healthy hair. Free combing, brushing and scalp massaging will soon get rid of the diseased hair. When the patient's strength allows the head must be washed and rinsed. Now comes the time for nourishing and stimulating the growth. If money is not very scarce it is intense folly to sacrifice utility to economy. In these cases one should always make an effort to purchase the best things obtainable, preparations ordered to meet the special needs of the patient. However, some excellent results have followed this simple treatment: Make a mixture of tincture of capsicum, ten parts; liquefied phenol, four parts; glycerin, ten parts, and water to complete the hundred parts. Shake and repeat the shaking before pouring out. Apply a dessertspoonful daily, thoroughly combing the hair both before and after the application. After treating the hair thus during seven days use the lotion only four times weekly and on the other days apply a small quantity of oil of rosemary mixed with three times its bulk of olive oil. As the weeks go by lessen the frequency of the capsicum mixture and weaken the rosemary mixture by adding more olive oil.

To Make Arms Pretty.

Girls whose arms are not round and smooth should begin at once to use a bath brush, for there is no doubt that constant daily application of such a toilet article scatters many a group of pimples and other skin disfigurements, while it stimulates circulation and clears the skin.

After scrubbing the arms with a bath brush and any pure soap for a week the roughness should disappear. The unevenness of the flesh is simply old skin that a cloth is too smooth to remove. But when there is irritation, such as sometimes appears on the face, more treatment will be needed.

Before using the formula about to be given the skin should be brushed with green soap, washing it off and drying carefully afterward. Then apply the ointment made from one dram of sublimed sulphur, five drops of oil of eucalyptus and one ounce each of ointment of oxide of zinc and ointment of rosewater. These should be smoothly blended. This mixture should be put on daily or at night. Twice a week only should scrubbing with green soap be given. The bath brush is to be used daily, however, with simple soap.

Finger Nails.

The nails should be cared for every day. If you follow this practice it will take but a few minutes at any one time. Soak your nails in warm water in which there is a little tincture of benzoin or aromatic vinegar. Lather them well with soap and then file the ends to the same shape as the little half moon at the base. Trim off all rough edges. Press the skin away from the half moon so that it will show distinctly. This ought to be done with the towel every time you wash your hands. Do not use a nail file for this purpose, but an orange wood stick. After the nails are shaped by this treatment at both ends polish them with a chamois polisher, being careful not to heat them by too brisk rubbing. Before polishing you may rub a little vaseline or olive oil on them, with a little nail powder dusted over. This will give a high polish which will last longer than the simple friction with the chamois. Be careful to wash the powder all of. The finishing touch is given by rubbing with a plain chamois.

Mrs. John Olds, of Brockville, died suddenly while doing her housework.

Robert Brooks, a pioneer resident of Hamilton township, is dead aged 90.

YOUNG OFFICER'S TRIP

LT. ETHERTON TELLS OF JOURNEY IN FORBIDDEN LANDS.

He Spent Three Months In Making a Four Thousand Mile Expedition on Behalf of the Government Into the Country Behind the Himalayas—Tells of Kalmuck Women Who Make Love on Horseback.

Lieutenant Etherton, the young officer in the Garhwal Rifles, who has just arrived in England after completing a secret service mission on behalf of the British Government, spent three months in his overland journey from the Himalayas, through Chinese Turkistan, Mongolia, and Siberia, to the Trans-Siberian Railway, a total distance of nearly 4,000 miles.

After suffering almost incredible hardships and privations, Lieutenant Etherton finally carried his mission to a triumphal conclusion. At the end of his journey he received a cable from England announcing the death of his mother.

Some idea of the remarkable nature of Lieutenant Etherton's explorations may be gleaned from the fact that he encountered:

Strange nomad women in Chinese Turkistan who ride bucking horses in thigh-boots with high French heels, and are wooed and won by being captured on horseback. As many as a dozen suitors frequently take part in an exciting "chase of love";

District officials who were completely won over by the gift of a bottle of preserved gooseberries or a box of assorted crystallized fruit;

Mongolian natives who were utterly cowed by the daily "telescoping" of the explorer's collapsible bed;

A mysterious deserted lake, near the Russian frontier, eight hundred miles in extent, but of unknown depth, in which no fish swim and no boats float.

A press representative who visited Lieutenant Etherton at his home in Hampshire, whither the young officer had gone to recuperate for a few days after his trying ordeal of anxiety, hunger and intense cold, found a slim, dark-haired young man of middle height, dressed in service khaki.

Lieutenant Etherton, though only thirty years of age, has already traveled extensively in the United States, in Australia, and in South Africa, where he served with Kitchener's Fighting Scouts, and was awarded the medal with several clasps.

"This is good after Siberia," he observed as he entered his study from the garden, drinking in the warm sunlight and balmy air of a perfect English spring day.

"No one who has not experienced it can realize what it means to travel for months in a desolate country, all rocks and snow, with the thermometer sometimes 46 degrees below zero, in a fierce blizzard.

"I wore on my journey a heavy overcoat of black leather, lined with thick fur, a fur jacket and trousers, a fur waistcoat, and thick felt boots, but the knife-edged wind sometimes cut right through these as if they had been so much paper.

"One such blizzard caught us in the Altai Mountains, and as a result of this experience I was badly frost-bitten. My legs suffered the most, but by cutting away dead flesh, by snow-massage, frequent bandaging, and the attention I received at a small Russian military post on the Russo-Chinese frontier, I saved both legs, although I still feel the effects of frostbite.

"We started from Lansdowne, in the Himalayas, on March 15, 1909," said Lieutenant Etherton in describing his journey. "The expedition, in addition to myself, consisted of ten men, all of whom, however, with the exception of my sturdy little Garhwali orderly, who is here with me now, were changed from time to time.

"My presents for officials and others in the territory through which I had planned to travel had been carefully chosen. They included the following:

Twelve one and two-pound boxes of crystallized fruits.

Twelve one and two-pound bottles of preserved fruits.

Six large hunting knives.

Four large bottles of liqueurs.

Four small bottles of liqueurs.

One silver watch.

A plentiful supply of paper money.

"The liqueurs were for the 'Ambans' or high Chinese officials encountered along the line of route, the crystallized and the bottled fruits for the 'Begs,' or smaller officials. I found my gifts most effective.

"A bottle of milk punch which I presented to one official and a bottle of cherry brandy which another received from me, had especially good results.

"Our itinerary, which can be readily followed in outline on any map, was as follows:

"From Lansdowne to Rawalpindi, Kashmir, Gilgit, Honza, over the Pamirs—'the Roof of the World'—and by the little-known Yarkand River into the Kulan Urgu Valley; thence into the Asgar Sai Valley, and on to Yarkand, continuing through Chinese Turkistan, over the Tian Chan Mountains to Mongolia, across the Altai Mountains to Siberia, and so to the Trans-Siberian Railway—which was struck at Novo Nicholaevsk Station, thence by rail to Moscow, Warsaw, and Berlin, and so through Hanover to England.

"The journey, by the route I followed, had never been made before.

"From the time we left Kashmir until we touched the Trans-Siberian Railway it was all marching or riding—except the last 750 miles through Siberia, which were accomplished by sledge.

"During most of the journey our diet was confined to the following articles for every meal of the day: Mutton, rice potatoes.

"I never want to look at mutton again. How I longed for a decent civilized meal and a mug of good Pilsener! What I regretted most of all, however, was the absence of any fellow-being of my own race with whom to talk."

Algoma Central shareholders meet at Camden, N.J., to ratify financial arrangements for the extension of the road.

J. W. BROWETT, Ref. D.M.O.
Optical Specialist, Graduate of the Optical Colleges of Toronto, Montreal, Detroit, Chicago, New York, Philadelphia.

WE ARE BUSY NOW
WHY?
Our thorough examination of the Eyes, backed up by years of College training and experience, insure best help and best value.

The Peterborough Optical Institute, in the Market Building.

A Lucky Poetess.

As a girl Miss Jane Barlow, the Irish poetess, began to send her poems to periodicals, under the name of "Owen Belair." Some were accepted and many returned, and often she thought it was of no use and then again she felt impelled to go on. Miss Barlow related an amusing story of the beginning of her connection with The Cornhill. She submitted a short poem to Mr. Payne, the editor, and was mortified beyond measure when she receiver a postcard which she deciphered to mean, "I have no use for silly verses." Her father, however, found the communication to be "I hope to use your pretty verses," much to the relief of the young author. For ten years Miss Barlow contributed poems and sketches to The Cornhill and other periodicals before she ventured upon her first book "Bogland Stories," which, by her father's advice, she signed by her own name. Next came the "Irish Idylls," which established Jane Barlow's position as a delineator of Irish life.

A Duke's Millions.

His Grace the Duke of Bedford, who recently completed his 52nd year, is the eleventh of the exalted line, and is reputed to own ten millions of money, as well as some of the most valuable ground rents in London. He has the blue eyes, square face, and high forehead of his race, with the cleverness and some of the eccentricity for which the Russell family is famous. The Bedford tradition seems against school, and the present duke was educated at home, and afterwards joined the Grenadier Guards. He is a simple man, with domestic tastes, and his chief interests in life are zoology and natural history. He owns two nicknames. When in India, as Lord Herbrand Russell, the natives converted his front name into "Hatband"; and his own family—for reasons unknown—have always called him "Rousseau."

SOCIETY WOMEN'S HAIR

A Simple Treatment that Will Make it Truly Fascinating—Wm. Madill Guarantees It

Nowadays every up-to-date woman has radiant hair.

What a foolish creature a woman would be if she lost the opportunity to add to her attraction.

Yet in Canada to-day there are hundreds of thousands of women with harsh, faded, characterless hair who do not make any attempt to improve it.

In Paris most women have beautiful hair, and in Canada all women who use Parisian Sage have lustrous and luxuriant hair.

And any woman reader of the Review, can have attractive and lustrous hair in a few days' time by using this great hair rejuvenator, Parisian Sage.

Wm. Madill sells a large bottle for 50 cents and he guarantees it to banish dandruff, stop falling hair and itching scalp in two weeks or money back.

Parisian Sage is an ideal hair tonic, not sticky or greasy.

Chas. E. Newberry, the first importer of sheepskins from South America to Canada, is dead at Hamilton, aged 75.

Was Warmly Welcomed

The following is from the United Canada (Ottawa) in its issue of April 30th:

Rev. M. F. Fitzpatrick, of the Diocese of Peterborough, who is known all over Ontario, and whose towering talents and zeal is only equalled by his modesty, was a visitor to the city last week. At Ottawa University where he was a student about 15 years ago, and a great favorite, he was cordially welcomed. At the House of Commons, Western Ontario Grits and Tory M. P's. arranged dinner parties in his honor; but Father Fitzpatrick was obliged to decline and left Wednesday night for Peterborough.

Temperance, in its true sense, does not, and should not, prohibit the sensible use by adults of a beverage so rich in health help as Regal Lager. This pure, delicious, mild beer greatly aids digestion.
Adv.

Pansies
Now is the time to get your supply of bedding Pansies while they are in full bloom and selection is large. Come or telephone your order.
West-End Greenhouses
547 Park-st. Phone 21 Day and Night
DOWN-TOWN AGENCY AT Porter S. White's Grocery, 336 George St.

LAWN MOWERS

See our new patent ball bearing, self sharpening, easy running lawn mowers. Mowers sharpened & repaired. Satisfaction guaranteed.
MILLARD'S BICYCLE SHOP
Metherel's Old Stand, Hunter St., near Aylmer St. Phone 1256.

To spend valuable time and energy going all over town looking at bargains in Clothing? Many of the so-called bargains are a delusion and a snare. We do not belong to the "bogus bargain" class, but we can give you better value for your money in first-class
Ready-to-Wear Clothing
than any of the "bargains" will prove to be. We stand for QUALITY ABOVE EVERYTHING. Come in, try on one of our Coats and you'll marvel at their grace and perfect fit. Wear them and you'll certainly conclude that better Ready-to-Wear Clothes cannot be made
If you have already bought your Spring Suit give us a share of your
FURNISHING TRADE
Second to none in town
H. LeBrun & Co.

PROBABILITIES
Wednesday, fresh north-west winds; fair and cool.

THE DAILY REVIEW

REVIEW WANT ADS.
BRING RESULTS
One Cent a Word

VOL. LX., No. 106, PETERBOROUGH, ONT., CANADA, TUESDAY, MAY 10, 1910 TEN CENTS PER WEEK.

BRILLIANT CEREMONY AT ST. JAMES' PALACE

King George the Fifth Proclaimed King of the United Kingdom of Great Britain and Ireland, the British Dominions Beyond the Seas, Defender of the Faith and Emperor of India.

London, May 10.—With the time-honored ceremony of a most brilliant and impressive character, George V., yesterday morning was proclaimed King of the United Kingdom of Great Britain and Ireland, and the British Dominions beyond the seas, defender of the faith, and Emperor of India.

Sharp at the stroke of nine, four heralds arrayed in medieval uniforms of scarlet, heavily braided with gold, mounted the balcony of Friar's Court at St. James' Palace, where Queen Victoria presented herself to the people upon the opening of her memorable reign, and blew through their long silver trumpets.

The precincts of the palace were crowded with a great mass of people, many of whom could not secure but the briefest glimpse of the proceedings. The balconies and roofs of the ancient palace, which had been draped with red cloth, were reserved for the notables, all of whom were in the deepest mourning. Members of the royal household, the Ministers and their wives and high officers of state, all in brilliant uniforms, were gathered around the court. Gen. Sir J. D. P. French, with the headquarters' staff in full dress uniform, stood surrounded by a troop of horse guards in their red tunics and breast plates of polished steel. From the windows of Marlborough House, immediately opposite, the Duke of Cornwall, the young heir to the throne, the younger princes and Princess Mary watched the ceremony.

The heralds, having completed their duties, the officers of arms, chief of whom is the Duke of Norfolk, the hereditary earl marshal and chief butler of England, took their places on the balcony, forming the great heraldic company. None wore mourning, this having been removed for the occasion. Sir Alfred Scott Scott-Gatty, garter principal king of arms, with the Duke of Norfolk and two officers bearing the staffs of office, stepped to the front of the balcony and in a voice which could be heard across the court and in the streets adjoining, read the proclamation, while great throngs stood uncovered in a drizzling rain.

The duke and Sir Alfred then called for three cheers for the King, and the people responded with deafening hurrahs, which were silenced only by the reappearance of the heralds, who sounded another fanfare.

The last note hardly had died away when the band of the Coldstream Guards, which had taken up a position in the square, struck up "God Save the King." The young princes, from their point of vantage in the windows of Marlborough House, stood with their hands at the salute and the officers and troops stood at attention.

As the National Anthem was concluded, the first gun of the battery in St. James' Park belched forth a royal salute and the people in the square and streets at the same moment took up the refrain of "God Save the King." This was probably the most impressive part of the ceremony, the fervent singing of the crowds, which first reached those in the balcony as a hum, growing in volume as more and more singers joined in, while at minute intervals the gun half drowned the chorus. Meanwhile the royal standard had been hoisted over Marlborough House, indicating that the King was in the royal residence and flags upon the public offices throughout the city were raised to the mast head.

The same ceremony was then repeated at Charing Cross, Temple Bar, Chancery Lane, and the Royal Exchange. At Temple Bar permission had to be secured from the Lord Mayor of London before the heralds could enter.

A similar ceremony on a smaller scale was performed in every city throughout the kingdom during the day.

TORONTO BEATS RECORD IN Y.M.C.A. CAMPAIGN

Tried to Raise $600,000 for Building Fund and Got $685,000—Gave the Surplus to the Women's Association and Will Try to Make it $150,000.

Toronto, May 10.—With all world's records for raising money beaten to a point where Toronto's achievement will stand supreme for some years to come, the giant $600,000 building fund campaign of the Young Men's Christian Association came to a close last night with a subscription list amounting to a grand total of $685,803.01.

The supper which signalized the close of the campaign was a fitting climax to a performance on the part of the citizens of the city that was as unique as it was spectacular. The outstanding features throughout have been organization, determination and enthusiasm.

Probably this was best disclosed when A. E. Huestis announced the total for the day as $97,978.14, E. R. Wood asked if anybody wanted to assume the balance of $2,100 to make it an even $100,000. R. W. Eaton looked at his team, and with a set jaw walked down to the head table and conversed quietly with Mr. Wood, and then declared: "I will take half if John Godfrey takes the other half."

"I will accept his bluff," said Noel Marshall, who was acting captain in Mr. Godfrey's absence.

So the total went up to $100,000.

"This is one of the best moments in my life," said J. M. Godfrey, when he came in late. "I have driven thirty miles in an automobile to be here, and had to get the judge's order to do so. I incidentally got $100 from the judge for the campaign. Now we have gone so far, and placed the Y.M.C.A. on a permanent footing, why not turn over and help the young women?"

"What are we going to do with that extra $35,000?" asked Mr. Godfrey. "Let us get out and help the women. I have sat here to-night and wondered what we were going to do with the other three days. Why not get along and raise $150,000? I can guarantee another $30,000 or $40,000 from my team. We have only gotten our second wind. What I say is this: Let us stop talking, let us get down to business. I think we ought to get to business and clean up $150,000 for the women, and place their work on a permanent basis as well."

SYMPATHY WITH HULL

Ottawa, May 10.—On behalf of the Governor-General, Lord Lanesborough, His Excellency's secretary, yesterday sent this message to Mayor Fontaine, of Hull, regarding the terrible tragedy there: "His Excellency grieves much at your regrettable calamity, and begs that you will convey to the relatives of the deceased expression of his deep sympathy. He trusts you may be able to give him reassuring accounts of the injured."

Messages expressing condolence were also sent by Senator Belcourt, Mayor Hopewell, E. B. Devlin, M.P., and Mr. Gendron, M.P.P.

TWENTY MEN WERE INJURED

New York, May 10.—Twenty men were injured, five fatally, when a hot soldering iron was dropped into one of the small tanks in the Standard Oil Co.'s filling department in Williamsburg yesterday. The tank exploded, throwing out a geyser of burning oil, which spread to the neighboring tanks and set fire to the men in the room. There were sixty employes present, but only twenty of them were injured.

Orange Demonstration.

Niagara Falls, May 10.—July 12th the Brant, Lincoln, Welland, Haldimand and Wentworth Orangemen will hold a celebration here, according to an announcement made yesterday.

After an illness of only three days, Rev. Charles Guillemont of London died at Niagara Falls, N.Y., yesterday of grippe.

MAD DOG AT DENFIELD

Strathroy, May 10.—As the result of the ravages of a mad dog, farmers in the neighborhood of Denfield have been losing large numbers of sheep and cattle. The dog was owned in the city of Stratford, and from information to hand made the distance, 40 miles, between the two places, in little more than a day.

A flock of sheep owned by J. Pillperton had to be killed, and William Shipley, C. Henry, L. Hodson and D. Siddall report serious losses.

PRIESTS QUARREL WITH BISHOP

Montreal, May 10.—The priests of Ste. Marie de Manoir College, who started a new institution at St. John's in opposition of their bishop, Mgr. Bernard of St. Hyacinthe, and who were condemned to submit by the papal delegate, have decided to appeal direct to the sovereign pontiff.

They say: "In spite of the respect which we have for the apostolic delegate, we believe that His Excellency has exceeded his prerogative in taking from our college priests obtained by virtue of the civil code and of the canonic constitution."

Highway Robbery In Kingston.

Kingston, May 10.—Joseph Tighe of Syracuse was assaulted and robbed of $50 on a side street. The police are looking for two men who did the work, and who can be identified by Tighe.

Mrs. David Smith of Elginburg was thrown out of a rig in a runaway and had her arm broken.

TAKING CENSUS AT NIGHT IN CITY HALL PARK
PHOTO BY PAUL THOMPSON

A despatch from New York says:—Miss Ethel M. Jones, twenty years old, whose eyes were hurt by ammonia thrown recently by two mysterious assailants who also beat her, has recovered sufficiently to give the police an account of what happened to her.

Her "rat" saved her, she believes, for it tempered the force of the blow. Miss Jones struck out bravely with her feet and hands while her assailants made an effort to gag her. Then a mixture of amonia and camphor was thrown in her eyes. The men fled.

LT.-COL. GIBSON TAKES OATH

Lieutenant-Governor is Sworn to Represent King George.

TORONTO ... ... mf-F, khfi8nm$

Toronto, May 10.—The message of condolence from the Province of Ontario is as follows:

"The unexpected tidings of the death of His Majesty King Edward VII, have been received with profound sorrow by the people of the Province of Ontario.

"The Ministers of the crown for the province request your lordship to present to His Majesty King George and to the members of the royal family the deep sympathy of the people of Ontario in the bereavement that has befallen them.

"His late Majesty possessed the unswerving allegiance and loving admiration of all his subjects in this portion of the Canadian dominion, where his devotion to public duty and his regard for the welfare of his people had greatly endeared him to all. This loss which the whole Empire has sustained by the demise of his honored and beloved Majesty, whose labors for the public good were recognized and appreciated throughout the world, is nowhere felt more painfully than in His Majesty's loyal Province of Ontario."

As the cathedral clock in the main hall of Government House was chiming four yesterday afternoon, His Honor Lieut.-Governor Gibson swore "to be faithful and to bear true allegiance to His Majesty, King George V." The ceremony took place in the large drawing room. The oath was administered by Sir Charles Moss, Chief Justice of the Court of Appeal. Following His Honor, Sir James Whitney, Premier; Hon. J. J. Foy, Attorney-General; Hon. Frank Cochrane, Minister of Lands, Forests and Mines, and Hon. A. R. Pyne, Minister of Education, received the oath of allegiance at the hands of J. Lonsdale Capreol, clerk of the Executive Council. In the case of Sir Charles Moss, Chief Justice of the Court of Appeal, Sir John Alexander Boyd, chancellor; Sir Wm. R. Meredith, Chief Justice of the Common Pleas Division; Sir Glenholme Falconbridge, Chief Justice of the King's Bench Division, and Sir Wm. Mulock, Chief Justice of the Exchequer Division, each in turn took the oath in the left hand and the Bible in the right, and after reciting the oath in the first person, the signature was affixed. The testament used by Mr. Capreol was bound with purple ribbon and has done service in connection with the administering of the oath to every provincial Premier since the day of John Sandfield Macdonald. The ceremony was witnessed by Mrs. Gibson and the Misses Gibson. To be sure that her own Bible would be used, Mrs. Gibson had his honor acknowledge the oath twice.

COMET WAS RED; FOREBODES EVIL

New York, May 10.—The Tribune publishes the following wireless despatch from the steamship Bermudian in Bermuda waters:

On the night of the death of King Edward a phenomenon was observed at Bermuda and recorded by a scientist who was watching Halley's comet, which first became visible at about 2 o'clock in the morning. At 12.30 o'clock the fort near Hamilton began firing the salute of 101 guns to the new King at intervals of two minutes, and as the last gun was fired, at exactly 3.52 o'clock, the comet's tail flared red.

The head also became a ball of red fire, and the phenomenon continued for five minutes. Many negroes working on the docks refused to work longer, and fell to their knees and prayed. In their superstition they exclaimed that the occurrence boded no good for the reign of George V. Several large parties are expected at Bermuda this month to observe the comet.

SAVED FROM PROBABLE FATAL INJURY BY HER "RAT"

MISS ETHEL M. JONES

In order to make the work of the census taking in New York city complete, the enumerators have been delegated to the public parks to question the many unfortunates who make the parks their homes at night. The work is not very pleasant to the census men, who find many of the park frequenters unwilling to answer questions.

EDUCATING AMERICANS

Winnipeg, May 10.—So great has been the demand of the American public for motion pictures of Western Canadian life that syndicates are even now demanding pictures. Harbeck of Seattle has spent the past ten days securing films picturing the arrival of the American settler and his various efforts in building a home and developing his farm on the prairie. The series includes views on the trail, meals in the open, the prairie schooner, steampows operating, etc. One of the largest New York syndicates has also completed arrangements for taking a series of typical Western Canada scenes.

SATISFACTORY RAILWAY BILL IS EXPECTED

Passaic, N.J., May 10.—In a speech before the Passaic Board of Trade here last night in which he discussed the legislative situation at Washington, President Taft declared with a great deal of emphasis, and amid an outburst of applause, that the railroad bill has not been emasculated in any vital way, and predicted that a satisfactory law would be passed.

IDENTIFIED HER ASSAILANT

London, Ont., May 10.—John Prodger appeared before Magistrate Love yesterday and was most positively identified by Miss Elizabeth Frank as the man who, on the afternoon of April 5, fired four shots at her when he broke into her home. Prodger was remanded until Thursday.

Trouble Brewing In China.

Chang Sha, China, May 10.—The general uneasiness has been greatly increased here by the appearance of a large number of posters, unsigned, demanding the destruction of foreigners and native Christians, and naming May 29 as the date for the general anti-Manchu uprising.

HIS REAL NAME IS RANDALL

Archie McLachlan Pleads "Not Guilty" to Charge of Murdering His Wife and Two Children.

Whitby, May 10.—"Not guilty" will be Archie McLachlan's plea to the charge of murder before Justice Teetzel in the Ontario County Assizes today. There will be no attempt on the part of his counsel, Wm. A. Henderson, of the firm of Robinette, Godfrey, Phelan & Henderson, at establishing an alibi, nor at setting up an insanity plea. Just an absolute denial of the charge of having poisoned his wife and two children and of setting fire to the house.

"I am as innocent of murder as a babe unborn," he excitedly proclaimed in the cell recently to Mrs. A. McLachlan, with whom he once resided. "I cannot remember what occurred on the night of the fire. It seems like a hazy dream."

McLachlan's real name is Randall. He lived with Mrs. McLachlan from the time he was a small boy until he was well grown, and took her name.

His little daughter, Monta, has been several times to see him in jail, and he has displayed much emotion.

Geo. Tate Blackstock will conduct the prosecution. Fifty witnesses have been summoned by the crown.

LATE TICKS FROM WIRES

Lord Carrington has been appointed Lord High Chamberlain to the new King.

Sir Thomas Shaughnessy has been elected chairman of the board of the C.P.R.

Isaac Brock Dickie was run over by a wagon on his farm in Brantford Township and killed.

Over a thousand liquor dealers will meet at Quebec to protest against the early-closing movement.

It is reported in London that the Duke of Connaught will probably be the next Governor-General of Canada.

Albert Chilcott of Hamilton accidentally stabbed himself while cutting a piece of leather. He may die.

John Monroe, formerly of London, Ont., has been sent to Jackson Prison, Michigan, for from one to five years for larceny.

Mr. France's two-year-old son wandered away from home near Elkhorn, Man., and it is feared he has died from exposure or been killed by a wolf.

Constable O'Connell died at Montreal from his wound, and Timothy Canby has been arrested on suspicion of murdering O'Connell and Constable Fortin.

THE WITNESSES WILL BE PRESENT

Windsor, May 10.—The case in the Windsor court to obtain extradition papers for Arthur J. Best, suspected of having caused the death of his wife, Alice Best, in the Detroit River, will be resumed to-day. A strong effort is being made by the Detroit officers to have all the witnesses present who gave testimony during the Police Court examination. Judge McHugh of Windsor having ruled at the previous hearing that testimony could not be introduced through a reading of it, inasmuch as Best was not present at the time it was taken, nor represented by an attorney.

A THOUSAND BODIES FOUND

San Jose, Costa Rica, May 10.—More than 1,000 dead have been taken from the ruins of Cartago. No one is allowed within the precincts of the devastated city except the red cross workers and gangs of soldiers and volunteers employed in clearing away the debris, removing the bodies and dynamiting the dangerous buildings.

Most of the survivors of the earthquake are now at San Jose. Medicines and food supplies from the warships are being rushed from Port Limon, but the condition of those who still remain around the city makes it necessary that extraordinary measures must be taken to provide assistance and shelter for them.

A CHARGE OF INCEST

Toronto, May 10.—W. T. Clarke, aged 45, a street cleaner, was arrested yesterday upon a warrant charging him with incest upon his 17-year-old daughter. This is the third charge of this nature to be laid in the city since April 1.

Bank Fails.

Mobile, Ala., May 10.—News was received here late yesterday that the city bank and trust company of Demopolis, Ala., has closed its doors. The bank had a capital and surplus of $95,000, and deposits of $250,000.

Boy Shot His Little Sister.

St. Johnsburg, Vt., May 10.—While practicing with a 22-calibre rifle yesterday, Louis Martelle, 16 years old, of Sheffield, shot his six-year-old sister, Beatrice, in the head, killing her.

FUNERAL OF KING EDWARD ON THE 20TH OF MAY

Body Will Lie in State for Three Days in Westminster Hall After Which it Will be Interred in St. George's Chapel—Many Kings and Princes Will Attend.

London, May 10.—Friday, May 20, has been definitely fixed as the date for King Edward's funeral. The body will be removed on the 1[illegible]h from Buckingham Palace to Westminster Hall, where it will lie in state for three days, thence being taken on the evening of the third day to Windsor, for interment in St. George's Chapel on the day following.

The body of the late monarch will be borne on a gun carriage through the streets of London to Paddington Station and again through the streets of Windsor to the castle. The procession will be similar to that upon the occasion of the funeral of Queen Victoria in 1901.

Above the casket will be placed the royal insignia, the crown, orb and sceptre. King George, mounted, will ride immediately behind the casket, followed by other male members of the royal family, foreign monarchs and special ambassadors. The Queen, Queen Mother and ladies of the royal family will come next in the carriages. The rest of the cortege will be made up of representatives of the army and navy, members of the imperial household and high officers of state.

The Republic of France probably will be represented at the funeral by former President Loubet, although there is talk that President Fallieres may come. Emperor William will be here, as will also the Kings of Greece, Spain, Portugal, Denmark, Norway, Belgium and Bulgaria, and the heirs to the throne of Austria, Italy, Turkey, Sweden and Roumania.

Prince Fushimi, who is already in London, will represent Japan, Grand Duke Michael Alexandrovitch, younger brother of Emperor Nicholas, will represent Russia, while Holland's representative will be Prince Henry.

Brockville Proclaims Day of Mourning

Brockville, May 10.—The Town Council met yesterday and passed a resolution of condolence with Queen Alexandra in the death of King Edward. The mayor was also requested by resolution to issue a proclamation declaring a day of mourning on the occasion of the King's funeral. A large Union Jack, made specially for Brockville citizens when the King visited here as Prince of Wales, draped the chair of Mayor Patterson.

Elaborate Ceremony at St. John's.

St. John's, Nfld., May 10.—Elaborate ceremonies proclaiming George V. as King made an imposing spectacle at noon yesterday. Escorted by a guard of honor made up of cadets and blue jackets, Sir Ralph C. Williams, K.C.M.G., governor of Newfoundland, proceeded to the legislative halls, where were assembled both branches of the Legislature, members of the Cabinet, foreign consuls, high dignitaries of the church and judiciary, any many citizens.

Roosevelt to Represent U. S.

Passaic, N.J., May 10.—President Taft probably will designate Theodore Roosevelt as a special ambassador to represent the United States Government at the funeral of King Edward. He said last night that he would take the matter up with Secretary Knox soon after he returns to Washington.

New York, May 10.—"No insurance company in this country can carry a dollar of life insurance on the life of King Edward," said Darwin P. Kingsley, president of the New York Life Insurance Co. "Royalty does not submit to a physical examination for insurance, and we cannot insure anybody who does not submit to such examination."

New York, May 10.—At Trinity Church, on Sunday, it was remarked that no one sat in pew No. 70, which has been called the "Prince of Wales' pew" because it was the one occupied by the late King when he attended a service in Old Trinity during his visit. A special memorial service will be held in Trinity Church at 3 o'clock on the afternoon of the late King Edward's funeral. The service will be choral and admission will be by ticket only. The "Prince of Wales' pew" will be kept vacant and decorated with purple wreaths and draperies.

TORONTO THE BAD

London, May 10.—Rev. W. T. Graham of Toronto, secretary of the Baptist Social and Moral Reform League, startled Londoners Sunday by his recital in Talbot street Baptist Church of conditions in Toronto, and by charges he made against the Minister of Justice.

"I want to warn the young women," he said, "never to leave Toronto station, if they are alone, with any woman they do not know, and never under any circumstances to go away in a cab with people who may meet them on the train and make themselves friendly, and promise to see them to their destination. Beware of ads. in the papers for stenographers and companions. Don't trust anybody except a relative."

MADE SCENE IN CHURCH AT ST. JOHN

St. John, N.B., May 10.—After creating a scene in St. Peter's Catholic Church from which she had to be ejected, Mrs. Mary Millerstedt Sunday endeavored to throw herself into the harbor. The unforunate woman was caught by one policeman and taken to the police station, where she was pronounced insane. Her condition was due to the loss of her husband, who was drowned at sea some time ago.

LOW WATER DELAYS BOATS

Sault Ste Marie, Ont., May 10.—Low water in the St. Mary's River is working great delay upon navigation. In spite of the fact that the locks on both sides of the river are in commission, there is a blockade of about 45 vessels above. All are loaded to the high mark of last year and consequently cannot get through the Pee Lock, which has only 18 feet over the sill.

YUKON RATES ARE REDUCED

Ottawa, May 10.—As the result of representations made to the Postmaster-General by F. T. Congdon, M.P., the charge made for postal orders to Yukon has been reduced to the same rate as to the rest of Canada. Hitherto the rates have been double.

Farmer Killed by Wagon.

Paris, Ont., May 10.—Yesterday morning Brock Dickie, a prosperous farmer about three miles from here, accidentally fell beneath a wagon which he had just loaded and the wheels passed over his chest, crushing him to death.

Millionaire Publisher Dead.

Milwaukee, May 10.—George Brunder, aged 71, millionaire publisher of German newspapers in Milwaukee, died suddenly yesterday.

HIS LORDSHIP BISHOP REEVES,
Who administered the rite of confirmation at All Saints' church last evening.

HE DIED FROM POISONED CIDER

Niagara Falls, Ont., May 10.—The inquest into the death of Benjamin Thompson was held last night. The evidence showed that he died six days after drinking poisoned cider. He had quarrelled with John Baldwin, who committed suicide on Wednesday. Thompson told his wife that he believed Baldwin had poisoned him. The inquest was adjourned for a week.

WESTERN FARMERS WANT RAIN

Winnipeg, May 10.—The weekly crop report of the Canadian Northern, received yesterday, indicates that good progress is being made in sowing the coarse grains. All the wheat seeding is done and much of it is showing above the ground. The dry weather has been favorable for sowing, but in many of the districts a rain would now be welcome. A number of the agents of the company report that the farmers are looking anxiously for a good downpour.

Wholesale Shooting.

Staunton, Va., May 10.—Armed with a repeating shotgun, Arch Brown, 35 years old, opened fire upon the assembled guests at the home of a neighbor, four miles from here, killing two persons and wounding two others, one of whom is expected to die.

Wins Yale Scholarship.

Kingston, May 10.—Allan Bateman, B.S., son of Geo. S. Batemen of Sydenham street, has secured a scholarship in Yale University.

St. Luke's A.Y.P.A.

A meeting of the executive of the A.Y.P.A. of St. Luke's church is called for to-night at 8 o'clock in the vestry.

COAL RESULTS

We sell the very best quality of hard coal, as good as we know how to buy.

¶ Are you getting results from he you are now using? Are you sure is good? Are you burning it the right way?

¶ There is a deal of difference in how you handle the range or furnace. Our long experience tells us that fact, and we are ready to advise any in doubt as to the best way to make se of coal as fue

$7.00 Per Ton

THE PETERBORO FUEL & CARTAGE CO
LIMITED
162 Charlotte-St. Telephones—(Bell 261, 270, (Machine)—270.
134 Aylmer-St. Tel. Bell 302.

IMPERIAL Hygienic Cotton Wipers. Better and cheaper than waste for wiping and cleaning, used by largest manufactures. Send for samples and prices.
IMPERIAL WASTE & METAL CO.
8-13 QUEEN ST., MONTREAL

The Daily Review

TUESDAY, MAY 10, 1910.

GOING TO LOOK FOR COAL

It was reported some weeks ago that good coal had been found in Northern Ontario. It is now announced that the Ontario Government has sent a party to investigate. It is to be hoped that the men chosen are experts, and that no expense that may be necessary for a thorough investigation will be spared. Not only the locality where coal is reported to have been discovered, but the whole northern country should be thoroughly explored for good coal, and if it is found the Government should take the utmost care to preserve it for the benefit of the people of Ontario. Valuable coal lands should not be allowed to fall into the hands of speculators and promoters.

QUEEN MARY AND THE QUEEN MOTHER

To two women the hearts of all the Empire will go out in sympathy—the new Queen and Queen Alexandra. It has been decided that the new Queen shall be known as Queen Mary, while the old Queen has decided to take the sweet title of "Queen Mother." Both these women have long been beloved in Britain, and while the people of Canada and the other Dominions beyond the seas have not had the same intimate acquaintance with them they long ago accepted the verdict of the mother country regarding these queenly women.

Queen Alexandra captured the hearts of the British people when she first arrived in Britain from Denmark in 1863 to become the wife of the Prince of Wales, and she has maintained her popularity ever since.

Queen Mary is British born, being the daughter of the late Prince Francis, Duke of Teck. She has always, from the time of her childhood, been regarded as the most popular of British princesses. She has proved herself to be a model wife and mother, and is devoted to the poor. She has a reputation for sound judgment and great tact, and there is no doubt that she will be a real helpmate to her husband in his kingly office.

DID NOT WISH TO BE KING

It is rather remarkable that the headship of the British Empire should come to a man who did not wish to be king. Prince George grew up without expectation of ever coming to the throne. His older brother, the Duke of Clarence, was in the line of the succession, and Prince George's only ambition was to be a good British sailor. He was twenty-seven years of age when his older brother, the Duke of Clarence, died. He grieved deeply for his brother and took no pleasure in the thought of being King. And now the cable messages say that he is evidently full of sorrow for his father's death, caring nothing for kingly pomp, yet anxious to do his duty to the Empire.

He is said to have a great aversion to red tape and to be simple in all his tastes. For years he has devoted much time to the improvement of the condition of the poor, being constantly assisted in this good work by his wife, now Queen Mary. It is stated that in company with the princess he has visited hundreds of slum houses, that he has conferred with local housing committees and discussed with architects schemes for rebuilding workmen's dwellings with modern sanitation. He is especially fond of children, and has constantly visited hospitals for children while he has suggested reforms for the families of industrial workers and given his personal attention to arrangements for sending children of the slums for a day's outing in the country. His life in London is said to have been divided between this benevolent work, reading and such quiet pursuits as hunting for rare postage stamps, of which he has a fine collection. While he lacks the wonderful personal magnetism of King Edward, his goodness and benevolence will no doubt make him a very popular King.

The London correspondent of the New York American says:

"The new King is deeply read, and cultured, and has kept in close touch with the literary world, likewise maintaining close relations with officers who were shipmates when he served in the navy. If the King has one absorbing passion it is his love for the navy, and it may be certain that one tangible effect of his reign will be constant, consistent influence to maintain a British fleet the largest in size and the biggest in efficiency. George has a strong sense of humor, which often breaks through the intense reserve of his character. One of the earliest authentic stories of the King concerns a visit to Windsor as a small boy to see Victoria. The latter was a strong disciplinarian, and George, who was restless and stubborn, frequently felt the weight of her displeasure. When breakfast was served the Queen ordered him to retreat under the table as punishment. George disappeared and remained quiet for 15 minutes. When Queen Victoria asked him if he would be good, George replied meekly in the affirmative, whereupon he was permitted to emerge. The Queen was speechless with astonishment when the prince crawled out naked, having stripped and piled his clothes neatly underneath. The same quaint sense of humor frequently cropped out when a naval cadet, and afterwards an officer he played many practical jokes on his messmates.

The present King had decided to devote his career to the navy. When the Duke of Clarence, his elder brother, died unexpectedly 18 years ago, George abandoned the sea with a heavy heart. In a sense he passed into obscurity when he became Prince of Wales. After his marriage with the Princess May of Teck, he settled into a comfortable methodical life of domesticated Briton and an impenetrable veil with which a domesticated Briton envelops his family hearth, effectually shut the heir to the throne from the public gaze. Through years he remained the same shy, retiring individual who made an unwilling appearance at levees and other state functions, or sometimes opened bazaars. The late King gave him little chance of displaying his personality, even had he so desired. During Victoria's reign Edward discharged many duties which the Queen relegated to him because of her advancing age. He thus kept constantly in the public eye. But when he ascended the throne he was unwilling to leave any official function to his son which he could perform himself. George was content to devote himself to his wife and steadily growing family. The happiness of his married life was, in a measure, curiously unexpected by the nation. His wife was engaged to Duke Clarence, but his death necessitated alteration of state plans. George was told he must marry his brother's fiancee. Although it meant altering his entire life and abandoning a love romance, he acquiesced, and the result is to-day pointed at with pride by British matrons who consider that marriages are happiest when arranged by parents. For one thing the British nation is profoundly thankful. The new King is thoroughly English to the core.

King George is an ardent, if quiet, supporter of a big navy movement. He knows more about the German naval plans than any other officer of the British fleet. He has tables showing the world's progress in battleship fleets at his fingers' ends. His distaste for German atmosphere will undoubtedly be felt in the new court. Edward's retinue included many foreign servants. His first valet was Austrian, his private courier a Swiss, and his second body servant likewise a Swiss. George prefers to be surrounded by his own countrymen. Although an apparently trivial detail, it will, nevertheless markedly increase his popularity at a time when the British people are especially sensitive to the inroads of German commerce and alarmed at the increase of German armaments. George and the Kaiser have one thing in common—an enquiring mind. Like the Kaiser, he never takes anything for granted. Physicians in London hospitals where he was a familiar visitor as the Prince of Wales, relate how he always insisted upon learning the smallest detail on any subject that interested him. Edward was inclined to affably accept the statements of other people; but his son is persistent in following any matter that interests him".

Servant Girls Disappearing.

During the last thirty years the demand for servants has doubled, while the supply has increased only by half in the last decade only by 5 per cent. In 1870 there was one to every twelve. Even in the recent crisis, when the cities were filled with unemployed, the demand still outran the supply. And yet during the thirty years past the number of self supporting women—that is, the actual labor market—has more than trebled. Forty years ago a woman thrown upon her own resources would tend to select housework for a living—in fact, one woman in two did so select. Thirty years ago only every third woman entered domestic service. Ten years ago only one in four rapped at the kitchen door. The other three applied—where? Every one knows—at the shop, the factory, the store.—McClure's Magazine.

Plato's Tree.

The giant redwood trees of the Pacific coast have a rival in Greece in one respect, for at Athens there lives and even flourishes a tree under which, tradition says, Plato used to expound his doctrines to his disciples. This is an olive tree—one of the longest lived kind among trees—and experts say that the tradition may be true, so far as its age is concerned. It is over twenty-three feet in diameter. For many years it bore no fruit, but was a source of profit to its owner, for every tourist thinks he must visit it. But a year ago it surprised every one by bearing a beautiful crop. The proud owner when the fruit was cured sent presents of these "platonic olives" to all the sovereigns of Europe.—Boston Herald.

[These articles and illustrations must not be reprinted without special permission.]

HE WOULDN'T BRAY TODAY.

When Alexander Selkirk posed
And claimed to be the all
Of everything that lives and moves
On this terrestrial ball
'Tis very plain his better half
Was not like those today
Or he would not have blowed himself
And got off such a bray.

'Tis plain he never helped clean house
Nor saw a holiday,
When women take men by the neck
And make them big bills pay.
Nor had he bought a Paris hat
And mortgaged all he had for that.
O Alex, smart; O Alex, gay,
You wouldn't have so much to say,

Especially if her mother came!
She would your domineering tame,
And a new baby in one night
Would knock your conceit out of sight.
You men of this smart Alex style
Had better hunt a desert isle,
For if you're snared by woman new
She'll sweetly stoop and conquer you.
C. M. BARNITZ.

CROSSING EMBDEN, TOULOUSE AND OTHER GEESE.

Whenever you see a gander on the green there rises to your lips that old question, "Goosey, goosey, gander, where do you wander?"

Well, if you ever mate a White Embden gander and a Gray Toulouse goose and raise the green gosling rubbernecks to the age of the original of our picture (seven months) when you take a birdseye view of the tender offspring you will wonder where the

A CROSS OF EMBDEN AND TOULOUSE.

shape and style of the old gander and goose went, for the only resemblance you'll see will be in the white and gray markings. Nevertheless it's a good cross for market purposes.

Both of these big breeds run to fat, which is shown by the dewlap under the chin and the abdomen dragging on the ground.

The Toulouse, too, is rather flabby and coarse of flesh. But, strange to relate, by this cross you get a fowl of graceful lines and finer, firmer fibered flesh.

This makes a more popular fowl, for market buyers aren't after goose grease, and you can imagine there's grease to burn when the gander and goose of these breeds weigh twenty and eighteen pounds respectively.

The other geese mostly used for commercial purposes are Gray African, White and Brown Chinese and the Canadian or wild. These are much different from the Toulouse and Embden, the Gray African only equaling them in size, the African and Chinese having big knobs on their heads and the Canadian being a sort of missing link between the duck and goose.

Good crosses are made by mating Canadian or Embden gander with African, and Embden gander with White China.

Geese should only be crossed for market purposes, and pure bred fowls should only be mated. Such offspring are called mongrels and mules. Mules do not breed, and those who confidently expect to breed something wonderful from their mixed geese seldom get eggs to set, and when such an exception occurs the eggs are invariably infertile.

DON'TS.

Don't expect the show manager to give your birds extra care without extra pay.

Don't say you value your hen at $1,000. Such homemade opinions look awfully cheap.

Don't fail to quarantine your show birds on return from the exhibition. You might have an epidemic.

Don't expect your town paper to puff your winnings when you advertise 1,000 miles away.

Don't forget that the early hatched chicks are the best birds for show. February and March are for show birds best; April and May best for nest.

Don't use commonplace cuts on your stationery, and in describing your stock don't use all the adjectives in the dictionary.

Don't let the turkeys roost out in stormy winter weather. The wind will blow them off the trees into a snow drift to freeze.

The steamer Sequin, aground near Ballard's Reef, has been released.

THE MARKETS.

Liverpool and Chicago Wheat Futures Close Lower—Live Stock—Latest Quotations.

Monday Evening, May 9.

Liverpool wheat futures closed to-day ½d lower than Saturday, and corn futures unchanged.

At Chicago, May wheat closed ⅛c lower than Saturday, May corn ⅛c higher, and May oats ⅝c lower.

Winnipeg Options.

Wheat—May 99⅝c, July 99⅞c.
Oats—May 32⅞c, July 33⅞c.

Toronto Grain Market.

Wheat, fall, bush	$1 04 to	$1 05
Wheat, red bush	1 04	....
Wheat, goose, bush	1 00	1 02
Buckwheat, bush	0 56	....
Rye, bushel	0 68	....
Barley, bush	0 54	....
Peas, bushel	0 72	....
Oats, bushel	0 39	0 40

Toronto Dairy Market.

Cheese, per lb	0 13	0 13½
Eggs, new-laid	0 21	0 22
Butter, separator, dairy, lb.	0 28	0 29
Butter, store lots	0 26	0 27
Butter, creamery, solids	0 29	....
Butter, creamery, lb. rolls	0 32	0 33
Honey, extracted	0 10½	....
Honey, combs, dozen	2 25	3 00

New York Dairy Market.

NEW YORK, May 9.—Butter—Steady at decline; receipts, 6260; creamery, specials, per lb., 29c; extra, 28c; third to firsts, 25c to 27½c; old, 23c to 26c; state dairy, finest, 27½c to 28c; common to prime, 23c to 27c; process, special, 26c; seconds to extras, 22c to 25c; factory, seconds to firsts, 21½c to 23c; imitation creamery, 23½c to 24½c.

Cheese—Steady; receipts, 599; state, full cream, new, fancy, white, 13½c; state, full cream, new, specials, 14c to 14½c; fancy, colored, 13½c; prime, 13c to 13¼c; fair to good, 12c to 12¾c; common, 10¼c to 11c; old as to quality, 16c to 17c; state skims, specials, 10½c to 11c; fine, 9c to 9½c; fair to good, 6½c to 8c; common, 4½c to 5½c; state, full skims, 3c to 3½c.

Eggs—Steady; receipts, 18,362; state, Pennsylvania and nearby, hennery, white, 23c to 24½c; gathered, white, 22c to 24c; hennery, brown, 23c to 23½c; gathered, brown, 22c to 22½c; fresh gathered, storage packed, selections, 21½c to 22½c; regular packed, extra firsts, 21c to 22c.

CATTLE MARKETS.

Cables Steady—Cattle 10c to 20c Higher at Chicago—Buffalo Steady.

LONDON, May 9.—London and Liverpool cables quoted live cattle (American) steady, at 13½c to 14½c, dressed weight; refrigerator beef steady, at 11c to 11½c per pound.

Union Stock Yards.

TORONTO, May 9.—Receipts of live stock at the Union Stock Yards were large—a record run of 141 carloads, consisting of 2961 cattle, 99 hogs, 105 sheep and 111 calves.

Distillery Steers.

Geo. Campbell bought for Morris & Co. five loads of steers fed at the Don Byres, 1250 lbs. each, at $7.50.

E. L. Woodward bought five carloads, fed at the same byres, for Swift & Co., 1370 lbs. each, at $7.50 per cwt.

Milkers and Springers.

A moderate supply of milkers and springers, which sold at $37 to $65.

Veal Calves.

The bulk of the calves sold at $3 to $6.25, altho a few choice quality reached $7 per cwt.

Sheep and Lambs.

Ewes sold at $5 to $6 per cwt.; rams at $4 to $5 per cwt.; yearlings at $7 to $8 per cwt.; spring lambs at $3 to $6.50 each.

Hogs.

Hogs prices are higher, at $9.25 for selects, fed and watered, and $9 f.o.b. cars at country points.

Montreal Live Stock.

MONTREAL, May 9.—(Special.)—At the Montreal Stock Yards West End Market receipts last week were 2850 cattle, 295 sheep and lambs, 1580 hogs and 2325 calves. The offerings on the market this morning for local consumption amounted to 800 cattle, 50 sheep and lambs, 800 hogs and 400 calves. Cattle prices, as compared with last Wednesday's, show an advance of 25c per 100 lbs., attributed to a lighter run and the improved demand from exporters for supplies in the west, on account of the high prices running in foreign markets and the low rates at which ocean freight space can be obtained, both from here and Boston.

There was some trouble in the Jewish trade, and dealers stated that they would not commence operations until it was settled. Choice steers sold at 7¼c to 7½c; good at 6¾c to 7c; fairly good at 6¼c to 6½c; fair at 5¾c to 6c, and common at 5c to 5½c per lb. Choice cows brought 6c to 6¼c, and lower grades 5¼c to 5¾c, and bulls at from 5¼c to 6¼c per lb. Hog prices have advanced 25c to 35c per 100 lbs. since last Wednesday, in sympathy with the recent advance in the Toronto market, but more so to the smaller supplies which came forward here, and the improved demand for the same from packers, as they were all more or less short of stock. Sales of selected lots were made at $10 to $10.25 per 100 lbs., weighed off cars. The trade in sheep and lambs was quiet on account of the limited offerings. Sheep prices ruled ½c per lb. lower, with sales of a few small lots at 5½c per lb. Spring lambs were steady at from $4 to $8 each. Calves met with a steady sale at $2.50 to $5 each.

East Buffalo Cattle Market.

EAST BUFFALO, May 9.—Cattle—Receipts, 6700 head; active; common and medium butchers' grades, 10c to 15c lower; others steady; prime steers, $7.75 to $8.15; shipping, $7 to $7.75; butchers, $5.25 to $7.50; heifers, $5.25 to $7; cows, $3.25 to $6.65; bulls, $4.75 to $6.75; stockers and feeders, $4.75 to $6.25; stock heifers, $4.50 to $5; fresh cows and springers steady, $3 to $7.

Veals—Receipts, 2500 head; slow and 25c higher, $6 to $8.25.

Hogs—Receipts, 14,500 head; active and 10c to 20c lower; heavy and mixed, $9.80 to $9.85; a few, $9.90; yorkers, $9.85 to $9.90; pigs, $9.90 to $10; roughs, $8.75 to $8.90; stags, $7.50 to $8.25; dairies, $9.75 to $9.90.

Sheep and Lambs—Receipts, 23,000 head; sheep slow; mixed sheep steady; others 30c to 25c lower; lambs slow and 50c lower; lambs, $7.25 to $9; yearlings, $7.75 to $8; wethers, $7.25 to $7.40; ewes, $6.25 to $6.75; sheep, mixed, $4 to $7.25.

New York Live Stock.

NEW YORK, May 9.—Beeves—Receipts, 3774; market irregular; steers, $7 to $8.50; bulls, $4.50 to $6.25; cows, $3.20 to $5.80; dressed beef firm for native sides, at 11c to 12c.

Calves—Receipts, 7067; prime heavy calves steady to strong; others steady to lower; all sold; veals, $6.50 to $8.50; tops, $8.75; culls, $4.75 to $6; dressed calves steady; city dressed veals, 10c to 12½c; country dressed, 7c to 10½c.

Sheep and Lambs—Receipts, 7834; sheep steady; lambs slow to 15c lower; all sold. Sheep, all clipped; lambs, all clipped, $8 to $8.25; state springers, $4.50 to $6 per head.

Hogs—Receipts, 7488; market easy, at $9.90 to $10.

Chicago Live Stock.

CHICAGO, May 9.—Cattle—Receipts, 13,000; market strong; steers, $6.25 to $8.40; cows, $4.85 to $7; heifers, $4.25 to $7.50; bulls, $4.50 to $6.75; calves, $3 to $8.25; stockers and feeders, $4.75 to $6.75.

Hogs—Receipts, 26,000; market weak; choice, heavy, $9.20 to $9.50; butchers, $9.35 to $9.50; light, mixed, $9.25 to $9.35; choice, light, $9.30 to $9.45; packing, $9.25 to $9.40; pigs, $9.15 to $9.40; bulk of sales, $9.30 to $9.40.

Sheep and Lambs—Receipts, 12,000; market firm; sheep, $6.50 to $6.75; yearlings, $7.40 to $7.75; lambs, $7.65 to $8.90; spring lambs, $9.50 to $12.

The C.P.R. has purchased a site on Quebec street, London, for over $100,000 for shops, roundhouses, etc.

RATES

10 Words—1 TIME	10 Cents
25 Words—1 TIME,	25 Cents
25 Words—2 TIMES,	38 Cents
25 Words—3 TIMES,	50 Cents
25 Words—6 TIMES,	75 Cents

LOCALS (Reading Type) 48 cts per inch (4 cents per line.)
LOCALS in Dark Type 60c per inch (5 cents per line.)

REVIEW WANT ADVTS.

The Review want advertisements are read by thousands, for people want wha they want when they want t.

If you need help,—Servants hands, or workmen try the Review wan ad columns.

If you have anything to sell, from a pickaxe to an Auto, use the Review want ad columns.

If you have lost anything try a want ad in the Review and almost certainly you will recover the lost article. If you want an owner for anything found a Review want ad will bring the owner to light.

One Cent Per Word
Advertisements under this head 1c per word

Advertisers, if they prefer, may use as many as 25 words at the rate of 25c for one insertion, 38c for two insertions, and 50c for three insertions.

Lost or Found

WATCH LOST

ON SATURDAY NIGHT A GOLD WATCH and Chain, on Hunter St., near George. Party known to have picked it up will please leave at Review Office. d105-3t

Wanted

WANTED

A GOOD GENERAL SERVANT. APPLY TO Mrs M. McIntyre, 443 Mark St. d106-3t

WANTED

CAPABLE COOK AND GOOD UPSTAIRS Girl. Apply at Maple Leaf Hotel. d105-3t

BOARD

TWO young men can have a nice room with board. Private family. Central. All conveniences. Apply Box 88 Review. 3d105

PIANO WANTED

A GOOD SECOND-HAND PIANO. Send particulars and price. Box 6, Review Office. 3d

WANTED

WANTED A FIRST-CLASS COOK, wages $18 to $20. Apply Mrs. E. G. PATTERSON, 463 Hunter street. 6104

WANTED

DINING ROOM GIRLS AT THE GRAND Hotel. Apply at once. C. Nixon. tf

HELP SUPPLIED

WE SUPPLY YOU, WITHOUT TROUBLE or cost, both skilled and unskilled labor. People's Employment Bureau 206 Charlotte street.

HELP WANTED

ALL KINDS. IF YOU ARE OUT OF EMployment call at 256 Charlotte street, People's Employment Bureau.

For Sale or To Rent

FOR SALE

SQUARE PIANO for sale cheap. Haines Bros' make. 587 George-st., city. 3d105

STOCKS and BONDS
WARREN, GZOWSKI & CO.
Members Toronto Stock Exchange
Traders' Bank Building, Toronto
and
25 Broad Street, New York

The Best is Always the Cheapest
D. L. & W. SCRANTON COAL
$7.00 Per Ton
The Standard Anthracite at standard price. Builders' Supplies. British Columbia Shingles.
R. Hicks & Co
248 MURRAY STREET

LAWN MOWERS

See our new patent ball bearing, self sharpening, easy running mowers.
Mowers sharpened & repaired.
SATISFACTION GUARANTEED.
MILLARD'S BICYCLE SHOP
Metherel's Old Stand, Hunter St., near Aylmer St. Phone 1256.

R & O RICHELIEU ONTARIO NAV CO
Steamer "Bellville"
Leaves Hamilton 12.00 noon, Toronto 7.30 P.M. Tuesday for Bay of Quinte, 1000 Islands, Montreal and intermediate ports.

Toronto Montreal Line
Steamers "Toronto" and "Kingston"
Commencing June first Steamers leave Toronto 3.00 P.M. daily except Sunday. From July first daily, for Rochester, 1000 Islands, running rapids St. Lawrence to Montreal, Quebec and Saguenay River points.
For folders, rates etc., apply to W. Bunton or W. McIlroy, or write—
H. FOSTER CHAFFEE, A.G.P.A.
Toronto, Ont.

CANADIAN PACIFIC
Great Lakes Service
From Owen Sound for S. S. Marie, Port Arthur, Fort William. Sailings, five days a week, as follows:—
S. S. "Athabasca" .... Monday
S. S. "Keewatin" .... Tuesday
S. S. "Alberta" .... Wednesday
S. S. "Manitoba" .... Thursday
S. S. "Assiniboia" .... Saturday
Boats leave Owen Sound at 1:30 p.m.
Leave Peterborough 5:26 a.m.; Toronto 8:10 a.m.
Secure books, tickets, etc., from
W. McILROY, Agent
Peterborough.

GRAND TRUNK RAILWAY SYSTEM
Victoria Day
SINGLE FARE For Round Trip
Between all stations in Canada, also to Niagara Falls and Buffalo, N.Y., Detroit and Port Huron, Mich.
Tickets good going May 23 and 24. Returning limit May 26th.

Upper Lake Steamers
Sailings from Sarnia at 3:30 p.m. for Soo and Port Arthur, May 21, 14, 18. For Duluth, May 11, 20. Sailings from Collingwood 1:30 p.m., and Owen Sound 11:15 p.m. Wednesdays and Saturdays, for Soo and Georgian Bay ports.
Secure tickets and full information from
W. BUNTON, City Agent — F. SANDY, Depot Agent

Canadian Northern Steamship Limited
The Royal Line Triple Screw Turbine Steamers "Royal Edward" and "Royal George"
Sailing between the ports of
MONTREAL, QUEBEC and BRISTOL
The best appointed steamers plying between Canada and the British Isles

SAILINGS

FROM BRISTOL		FROM MONTREAL
May 12th,	Royal Edward	May 26th
May 26th,	Royal George	June 9th
June 9th,	Royal Edward	June 23rd
June 23rd,	Royal George	July 7th

For rates and reservations apply to local Agents or to Mr. H. C. BOURLIER, General Agent, Canadian Northern Building, Cor. King and Toronto Streets, Toronto.

Toronto Savings —AND— Loan Company
437 George Street., Peterborough

Paid up Capital	$1,000,000.00
Reserve Fund	680,000.00
Assets	3,120,201.18

3½% Per Annum paid quarterly on Deposits of One Dollar and upwards. Interest allowed from date of deposit to date of withdrawal, All Deposits and Savings Accounts are subject to cheque.
FOUR PER CENT per Annum allowed on Debentures of $100 and upwards, issued in terms of from One to Five Years. Half-yearly coupons attached representing interest at above rate.
These Debentures are transferable at any time by Endorsement.
MONEY TO LOAN at lowest current rates of interest.
W. G. MORROW
Managing Director

Children's Aid Society
FOR THE CARE OF NEGLECTED AND ILL-TREATED CHILDREN.
Incorporated by Act of Legislature. Information required. Information kept strictly private.
CHILDREN FOR ADOPTION
GEO. COCHRANE,
AGENT and ASST SEC.
Phone Bell — GEORGE St

Medical

DR. BUCHANAN
F.R.C.S., Edinb.: M.R.C.S., Eng.; L.R.C.P., Lon., Specialist Eye, Ear, Nose and Throat. Phone 519 ; 169 Charlotte St. Hours—9-11 a.m., 2-4 p.m. 7-8 p.m.

DR. G. C. LEACH
Late House Surgeon of Lakeside Hospital, Cleveland, Ohio; also of Cook County Hospital, Chicago. OFFICE—224 Hunter St., formerly occupied by Dr. Coughlin. Phone Bell 219.
Special Attention to Diseases of Women

DR. JAS. V. GALLIVAN
Office cor. Hunter and Aylmer Sts. Late house Surgeon of St. John's Hospital, New York. Lic. University of New York. Telephone 668.

DR. E. A. HAMMOND
Late assistant Westminster Hospital, Brompton Hospital, National Heart Hospital, St. John's Skin Hospital, London, Eng. Also of Rotunda Maternity Hospital, Dublin.
Special—Diseases of Heart, Skin and Stomach
Office—543 Water Street.
Bell Phones, Office 463—House 1361

Osteopathy

DR. ASA G. WALMSLEY
Osteopathic Physician
Office over Canadian Bank of Commerce, Hunter Street entrance.
Office Hours—9 to 12 a.m. 2 to 5 p.m. Evenings by appointment. Consultation free. Bell Phone 649

Legal

RUDDY & BURNHAM
Barristers, Solicitors, etc.
Offices, corner George and Hunter Sts., Peterborough
Money to Loan.
Successors to George Edmison, K. C.
Robert Ruddy, K.C. — J. H. Burnham

O'CONNELL & GORDON
BARRISTERS, SOLICITORS AND NOTARIES
Hunter Street, two doors west of Post Office.
Daniel O'Connell — George N. Gordon

A. E. DIXON
Barrister, Solicitor, etc.
Office corner Hunter and George Sts., Peterboro. Entrance next to W. Madill's Drug Store.

R. E. WOOD
BARRISTER, SOLICITOR, Etc. Office removed from Bank of Commerce Building to 435 George street, recently occupied by E. B. Edwards. Money to Loan.

W. H. MOORE
BARRISTER, SOLICITOR, in the Supreme Court etc. Office—Hunter street, first stairs west of Post Office.

HALL, HAYES & HALL
BARRISTERS, SOLICITORS and NOTARIES PUBLIC, Hunter Street, Peterborough, next the English Church. Money to Loan at the lowest rates of interest.
E. H. D. Hall. — Louis M. Hayes, K.C. — R. C. Hall

HALL, MEDD & DAVIDSON
(Successors to Stratton & Hall)
BARRISTERS, SOLICITORS, Etc., Peterborough Ont. Office—Corner of Hunter and Water Sts., over Bank of Commerce.
E. H. D. Hall, M.P. — E. T. Medd. — W. S. Davidson

DENNISTOUN, PECK & KERR
BARRISTERS, SOLICITORS, NOTARIES,
415 Water Street, Peterborough.
Money to loan at lowest current rates of interest. Easy terms of repayment.
E. A. Peck — F. D. Kerr — R. M. Dennistoun

Money

BENNET & GOODWILL
BARRISTERS, SOLICITORS, Etc., 375 Water Peterborough. Telephone No. 191.
Money at Current Rates Upon Easy Terms.
J. W. Bennet. — E. L. Goodwill

Money to Loan
at lowest current rates
—ON—
FARM, TOWN OR VILLAGE PROPERTY
ON EASIEST TERMS OF REPAYMENT
HALL, MEDD & DAVIDSON
Successors to Stratton
BARRISTERS. Office—Corner of Hunter Water Streets over Bank of Commerce

Get . . . the Latest
We supply the correct things in
WEDDING
INVITATIONS
MENUS
PROGRAMMES
ANNOUNCEMENTS
CALLING CARDS
And PERSONAL
STATIONERY
The newest and latest types papers and extremely good work.
Review Printing Co
PETERBOROUGH

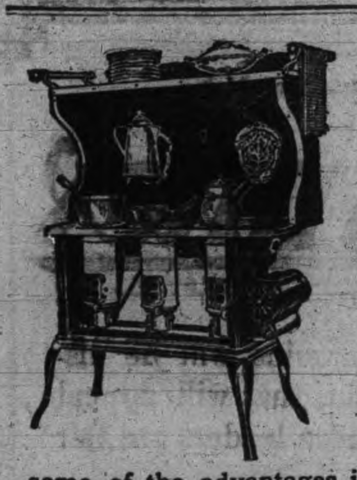

No Heat Except Where Needed

Dishes hot—food well cooked—kitchen cool. No underdone food—no overheated kitchen in summer. Everything hot when wanted. Heat under perfect control and concentrated.

The blue flame is all heat—no smoke—no odor—no dirt. These are some of the advantages in using the

New Perfection
WICK BLUE FLAME
Oil Cook-stove

It has a Cabinet Top with shelf for keeping plates and food hot. Drop shelves for the coffee pot or saucepans, and nickeled towel racks.

It has long turquoise-blue enamel chimneys. The nickel finish, with the bright blue of the chimneys, makes the stove very attractive and invites cleanliness. Made with 1, 2 and 3 burners; the 2 and 3-burner stoves can be had with or without Cabinet.

CAUTIONARY NOTE: Be sure you get this stove—see that the name-plate reads "NEW PERFECTION."

Every dealer everywhere; if not at yours, write for Descriptive Circular to the nearest agency of the

The Queen City Oil Company, Limited,
Toronto.

HIS COURTSHIP

By HELEN R. MARTIN,
Author of "Tillie: A Mennonite Maid."

COPYRIGHT, 1907, By McCLURE, PHILLIPS & COMPANY.

CHAPTER VII.

ONCE again, just as the dusk was gathering, Eunice lingered by the fence near the spring house. The girl's heart was on fire this evening, and she felt that she would stifle or shriek if she went into the house and shut herself within those dreary whitewashed walls. Here in the open she might breathe deep. Today her pent up feelings had reached the high water mark, and tonight they must have outlet or she must suffocate.

What was the meaning, she was asking herself in bewilderment, of this mingled ecstasy and woe which were now her daily portion when of old (so long ago it seemed, though in reality it was only three weeks ago that he—the man from the city—had come among them) her soul had been cold, dormant, incapable of feeling aught of pain or pleasure? And now—to the tips of her fingers was she tingling with life, with burning emotions which stifled and pained, yet gave her the first taste of joy she had ever known. For the first time in her memory the heavy loneliness in which she had always lived seemed lifted. Something in her which had always been starved was fed. It had become worth while to rise up in the morning and go through with her tasks. The days palpitated now and throbbed. They were no longer the dull, dead drag they had been. There was always the possibility of a word or act of kindness from him. Never before in her life had she known kindness, but he had been kind to her. He had tried to shield her from her foster father's anger and had then hidden the newspaper for her. He had helped her when he saw her burdened with her heavy buckets of milk. He had several times spoken to her with a friendly interest.

These episodes, entirely trifling in themselves, appeared large and luminous to this girl, accustomed only to slights. Her imagination, fired by his utter difference from any one she had ever before seen, made of him a creature whose least word or act was weighted with significance. Her absorbing and passionate interest in everything about him—his voice, his accent (so strange to her ears), the movements of his white hands (never had she seen such hands), the way he sat or walked or stood or looked—all that he did or uttered was fascinating, intoxicating. And today her feelings had suddenly reached a climax of intensity which had amazed herself. It had come upon her when she had seen him return from his afternoon outing in company with the two young ladies—young ladies of his kind of people, of education, beauty, worldly knowledge, money, freedom from drudgery, everything which made a woman appear attractive, everything which she lacked.

Apparently he had been spending the afternoon with them. Theirs was the privilege of looking upon him for hours together, of hearing the sound of his voice, of drinking in his thoughts about things (how hungry her own mind was to read all his thoughts and feelings), and—oh, bitterness!—they had all three come upon her when, weary and soiled and overladen, she was awkwardly lugging her heavy buckets across the garden. She had fancied his snowy hands had shrunk from touching her soiled ones as he took the buckets from her. The overwhelming sense of her own inferiority in the face of the contrast between herself and the boarders had been followed by a passion of inward rebellion that had left her physically exhausted. It had not yet spent itself as just now she lingered in the dusk by the spring house fence. Her heart burned within her with a feeling that she did not understand, for the passion of jealousy was to her as unknown as the passion of love. Her own blinding, consuming emotions were appalling to herself in their utter strangeness and newness.

He had said that he wished to assume a farmhand's disguise because he didn't want to associate with the new guests. Why, then, was he spending whole afternoons with them? Was he repenting him of his whim? And they, even though they thought him a mere farmhand, could not fail to find happiness in being with him, for farmhand or gentleman, he was himself.

The young ladies appeared to her very stupid not to recognize that he was not a farmhand. To be sure, they probably did not know many farmhands and so did not see how impossible it was, but they had only to compare him with Abe and his father to see the absurdity of it.

This evening, for the first time since he had come to the farm, she fell to wondering in a vague, indefinite way what was his mental image of herself, whom he saw only at her drudgery, treated slightingly by every one, always looking hideous in her working clothes, shy before him even to cowardice. That day he had found her with the newspaper he had evidently supposed that her starting and turning white had been caused by her fear of being caught in the act of disobeying her foster father. She had read his look of half contemptuous pity clearly enough, and it had served to increase her agony of embarrassment before him. Then his poorly concealed mockery at her not knowing about that great man, Andrew Carnegie how that had mortified her! And now to heighten the effect of her own uncomeliness here were these well dressed, well looking, well educated and worldly wise young ladies daily before his eyes. Oh, if only she could creep into a corner and remain unseen while still not losing the bliss of seeing him! But, then, there was the ecstasy of having him occasionally speak to her. The few dozen words he had spoken to her in the time he had been with them were graven deep in her heart. Why should he seek to talk to her now and then if he utterly despised her—he who at first had meant to avoid even those two girls from the town by assuming a farmhand's garb? He never talked to Ollie. Why did he speak to her? True, their few encounters had been quite accidental. He had not sought her out. Perhaps he took the trouble to speak kindly to her because he was sorry for one whom every one else half despised.

Her thoughts were interrupted by the sound of approaching footsteps and voices. The two young ladies were coming toward her across the grass plot.

"Eunice!" cried Daisy when still a few yards distant. "Do you know where Pete is? I want to hire him to take us for a drive."

Eunice's heart beat thick in her breast. To see these pretty girls, their fair bodies daintily clad, their white hands bearing no ugly marks of rough work, their care free spirits bright with happiness—to look on and see them drive off into the summer twilight with him—she could not bear that this evening!

"Where is he?" repeated Daisy. "I'm going to find him if I have to search all over the farm. It's such a dandy evening for a drive!"

"Did you look up in the north cornfield?" Eunice asked, not glancing up.

"'Way up in that north cornfield?" cried Daisy in consternation.

"You are sure he is there, Eunice?" asked Georgiann.

"It would be well for you to look there," the girl steadily replied.

"What proof can you offer that he's there, Eunice?" demanded Daisy. "I don't want to chase up there for nothing."

"If you have looked every place else, that's the only place he can be."

"That seems reasonable," Daisy granted. "Is he mowing corn up there tonight?"

"No," Eunice was able to answer truthfully.

"Then what is he doing?"

"He may possibly be looking to see how the corn is coming on, but," she hastily added, "I can't prove it."

"Well," sighed Daisy, "come on, Georgie. We'll have to skate if we're going to get a drive tonight."

They went away, and Eunice was left alone to face her own chaotic

"What led you to think I was up in the north cornfield?"

thoughts. She leaned her elbows on the fence and pressed her palms against her burning cheeks to cool them. The sunset, palpitating and rich with color, seemed to her as she gazed out over the fields to the crimson horizon to mirror her own warm passionate heart.

She had lied to these young ladies! Not in actual words, but the impression she had given was false. Why had she done it? What good could it do her? And suppose he knew! A wave of shame enveloped her. The hands supporting her cheeks covered her eyes as though to shut out from her sight the disgraceful self she beheld. Could she ever look at him again after this?

"What led you to think I was up in the north cornfield?"

Out of the stillness and dimness of the evening a voice close beside her asked the question—his voice.

She did not uncover her eyes, she did not move. He was there beside her! He had overheard her telling those girls to look for him in that impossible north cornfield, a quarter of a mile away! He had been standing, no doubt, just within the spring house and had heard her utter those lies. He had surely recognized that they were lies, though her spoken words had not been literally untrue.

"I didn't tell them you were there," she faintly answered.

"Why, you sent them up there to find me, didn't you?" he asked, his tone puzzled.

"Yes," she confessed like a guilty child.

"Well, didn't you think I was there?"

She shook her head.

"You didn't? Then why in thunder did you make them think I was?"

"Because—that's where I knew you wouldn't be." The words seemed dragged from her against her will.

He appeared to puzzle over it a bit. What he really was thinking was that perhaps he had now stumbled upon the solution of the mystery of this maiden. To offer as an explanation of her having sent those girls to look for him in the north cornfield that she knew that's where he wouldn't be—evidently she was not quite right in her mind.

But another idea occurred to him.

"Ah!" he said. "You wanted to give them a false scent, knowing that I prefer to keep to myself?"

It was a beautiful explanation. For a moment she half believed that was why she had sent them to the north cornfield—to protect him from their unwelcome society. Anyway, it was infinitely comforting to have him think so, instead of knowing her real reason. What was her real reason? She could not have defined it, even to herself.

He seemed waiting to hear her confirm or deny his surmise. But she did not speak.

"It was very kind of you," he presently added, "to want to oblige me."

Her face burned hotter. She had an impulse to turn to him and undeceive him—to tell him the disgraceful truth. But what was the truth? Why had she wished to keep him away from the two girls?

It was her entire ignorance of life that made it so impossible for her to understand her own quite primitive emotions.

"It was clever of you, too," he chuckled. "The north cornfield! I'd be just as likely to be at the north pole, wouldn't I?"

Kinross was, in fact, gratuitously assuming that she had wished to return his favor to her in having averted her foster father's wrath upon finding her with the forbidden newspaper.

Eunice was conscious of the fact that, while in her heart she felt ashamed of what she had done, she was throbbing with joy at having done it, for was he not here alone with her in the summer evening? She exulted madly in her guilt.

"I would never have dreamed you capable, little Eunice, of such subtlety," he went on, and she could feel the amusement in his voice. "To think of those two poor girls scouring that cornfield in search of me! And you look so harmless!"

He gave a short laugh as he put his pipe to his lips.

Was he really so glad, she wondered, at having escaped them? The thought was followed by an apprehension which clouded her joy of the moment. If he was so fond of being alone, her own presence here must annoy him, but he had come to her. She had not intruded upon him.

"I must go indoors now," she suddenly said, her low sweet voice scarcely above a whisper, as she drew back from the fence.

"Must you? What for?" he asked, and her hungry heart felt or imagined a note of regret in his tone.

"I don't have to—if—if it doesn't annoy you for me to be here."

Again to Kinross' ear that something in her speech so unlike that of the rest of the family! So arrested was he by it that for an instant he did not answer her question. His silence was answer enough for her, and again she quickly stepped away from the fence.

"No"—he abruptly stopped her—"you don't annoy me."

He was struck with the absurdity of his telling a young woman that her society did not annoy him. He saw in the dimness how her face lighted up at his words, and a quick compassion stirred him.

"Poor, lonely child!" he thought.

But in the same instant he realized that her sudden radiance was clouded over by her habitual pensiveness.

"I'm not important enough to," came her response in a low, sorrowful voice. "Am I?"

He turned and looked at her. "Now, Eunice," he asked after an instant's weighing of it, "just what do you mean by that?"

"A kitten or a poodle would annoy you more than I, so you don't feel obliged to dodge about to be rid of me as you do of—others—who are more important."

Hello! She had found her voice; she was become articulate! Was that a note of bitterness he caught in her words?

"I will go indoors now," she repeated, with a melancholy dignity, as again she drew back from the fence.

He had an impulse to urge her to stay. There was an undefined impression in his mind that he wanted to question her about herself. But both the impulse and the impression were too vague to urge to prompt action, and before he could clarify them she was gone.

Eunice meantime, as she sped across the orchard, was already regretting passionately that she had left him. If she did not annoy him was not that enough for her to expect? Why had she not remained to drink in at least the happiness of being near him? And what did it matter if to him her existence was as that of a fly?

"He was speaking to me—to me—and I came away!"

She stopped short in her quick walk and half turned to go back. Her eyes fell upon two figures just coming into the orchard and walking toward the spring house. They were the young ladies, and they had spied Pete where he still stood by the fence. Daisy's rippling, shallow laughter floated to her on the quiet evening air. She stood still and watched. Would Dr. Kinross go away when he heard them coming? Yes, he was moving off, though escape was not very easy. She heard Daisy call out to him to stop him. She saw him hesitate, then turn back and wait. Daisy ran up to him and caught hold of his shirt sleeve. Georgiana followed with slow, stately grace.

Presently the three of them went across the orchard together toward the lane that led to the hill. Were they going to climb the hill together? The sunset view from there was very fine. It was the one spot in all the region that was dear to her, because here, in solitude, she had known some hours of peace and even of happiness, and the place had come to seem to her her very own. And now those girls were going there with him—to her hill.

She shrank back into the shadow of some trees as they came near enough to see her.

"It's a good deal of a climb," she heard Dr. Kinross say in a tone of warning.

"I'm game!" Daisy declared. And then they moved out of her hearing.

She watched them as they emerged into the road and went up the lane until they disappeared around a bend at the foot of the hill.

Her bosom rose and fell in a long deep breath as at last she turned away and slowly, with her head wearily drooping, walked through the garden to the kitchen porch and went into the house.

CHAPTER VIII.

"YOUR mother wouldn't leave me go, Abe, you know that, even if I wanted to."

"Yes," said Abe bitterly, "even if you wanted? That's the way you put it, ain't? And you don't want. If you'd make your mind up, Eunice, that you wanted to go, don't you know that mom she wouldn't have the dare to stop you? Because you're got your age, and if mom tries to boss you you have the right to up and tell her, 'I don't have to.' It's time you knowed that oncet!"

Eunice looked at her foster brother and would be lover with sudden attention. They were in the spring house, he standing in the doorway and barring her exit, and she, with her daily burden of butter, cheese and milk for the dinner table, waiting anxiously to be allowed to pass.

"Have I the right, Abe, to follow my own will?" she asked, with a repressed eagerness, which Abe instantly interpreted as referring to his invitation to her to go with him next day to the circus in town. "I didn't know that, Abe!"

"You're your own boss when you're eighteen a'ready."

"But your mother and father support me," she reasoned, repeating the lesson which had been ground into her ever since she could remember anything, "and so have a right to control me, haven't they?"

There was an anxious wistfulness in her eyes which thrilled her baffled and discouraged suitor with hope.

"Don't you earn your keep and a good bit over where [which] you don't get? If they had a hired girl do half what you do, still they'd have to give her two a week."

To be Continued.

ABSOLUTE SECURITY.

Genuine
Carter's Little Liver Pills.

Must Bear Signature of
Brent Good

See Fac-Simile Wrapper Below.

Very small and as easy to take as sugar.

CARTER'S LITTLE LIVER PILLS.
FOR HEADACHE.
FOR DIZZINESS.
FOR BILIOUSNESS.
FOR TORPID LIVER.
FOR CONSTIPATION
FOR SALLOW SKIN.
FOR THE COMPLEXION

Purely Vegetable

CURE SICK HEADACHE.

The Trade Mark That means Success in Baking

The dependable flour is

WESTERN CANADA FLOUR MILLS COMPANY LIMITED
A PERFECT FLOUR
Purity
PATENT
CANADA
TRADE MARK (REGISTERED)
MANITOBA HARD WHEAT

PURITY FLOUR

25

Mending With Plaster.

In lieu of drawing the torn edge of a dress together with silk thread or even with frayed threads of the material an excellent plan lies in your medicine chest.

That sounds a trifle startling to the needle worker, but listen. A piece of court plaster will form a good working basis upon which a comparatively invisible reparation can be made.

If the tear be on the plain width the skirt should be laid upon a table, the edges pulled together and pinned down and finally the strip of court plaster applied. A hot iron will press the edges together, and the frayed threads should be cut away as a finishing touch.

Cook's Cotton Root Compound.

The great Uterine Tonic, and only safe effectual Monthly Regulator on which women can depend. Sold in three degrees of strength—No. 1, $1; No. 2, 10 degrees stronger, $3; No. 3, for special cases, $5 per box. Sold by all druggists, or sent prepaid on receipt of price. Free pamphlet. Address: THE COOK MEDICINE CO., TORONTO, ONT. (formerly Windsor)

GRAND TRUNK RAILWAY SYSTEM
RAILWAY TIME TABLE

	Arrive.	Depart
Lindsay, Orillia, Midland, Gravenhurst, North Bay, Stouffville and Toronto	11.40 a.m.	8.25 p.m.
	9.00 p.m.	5.35 p.m.
Port Hope, Toronto, London, Detroit, Chicago & West	8.20 a.m.	11.40 p.m.
Niagara Falls, Buffalo, Cobourg, Montreal and East	5.30 p.m.	900 a.m.
Toronto, Lindsay, Stouffville, Uxbridge and Markham	10.05 p.m.	7.10 a.m.
Lindsay Local	8.15 a.m.	9.10 p.m.
Hastings, Campbellford, Madoc, Belleville, Kingston, Montreal and East	8.10 a.m.	8.30 a.m.
	8.55 p.m.	1.40 p.m.
Lakefield	10.00 a.m.	8.35 a.m.
	5.15 p.m.	12.20 p.m.

CANADIAN PACIFIC RAILWAY

To Peterboro' Going East,
11.28 a. m., Norwood, Havelock, Ottawa, Montreal
7.51 p. m., Indian River, Norwood, Havelock, Tweed.
12.31 a. m. midnight, Havelock, Tweed, Smith's Falls, Montreal, Quebec, Portland, Boston and New England points. Ottawa express, Norwood, Havelock, Ivanhoe, Tweed, Smith's Falls, Carleton Jct., Ottawa.

To Peterboro' Going West,
5.26 a. m. for Toronto, Hamilton, Brantford New York, Woodstock, St. Thomas, Chicago, etc.
7.55 a. m. for Cavanville, Manvers, Pontypool Burkton, etc.
4.38 p. m. Pontypool, Lindsay, Toronto, Hamilton, Galt, Woodstock, London, Detroit Chicago, also Fort William, Winnipeg and all points in North West Canada

ONLY 12 DAYS LEFT

In which to dispose of the balance of our Buggies, Wagons Democrats, Wheelbarrows Neck-yokes, Whiffletrees, Stone Boats, etc.

Prices that cannot be equalled anywhere.

B. YELLAND. 178 Murray St.

Canadian Pacific Ry.
ROYAL MAIL
EMPRESSES
OF THE ATLANTIC

Length, 570 feet Breadth, 65½ feet
Tonnage, 14,500
Wireless and Submarine Signals
HOLD ALL RECORDS BETWEEN LIVERPOOL AND CANADA

The "Empress Daily News."
Published and distributed free each morning to passengers, containing the news of the day, stock market reports, etc., received on board by Wireless every night.

SPECIAL SAILING — "Montrose" from Montreal, May 11th, (second cabin only), $45.00.

Third class rates to and from London and Liverpool $30.00 via "Empress" and $28.75 via "Lake" Steamer.

To book, or for further information, apply to any railway or steamship agent, or to I. R. Suckling, S. E. Corner King and Yong Sts., Toronto.

The Latest Coiffure
For The Ladies

If you want to wear your hair in the latest style you will need the following :—

TURBANS
in several sizes, 25c, 35c, 50c each.

TURBAN BRAIDS
the very newest, all shades to match the hair for 80c and $1.00.

LARGE HAIR NETS from 5c to 25c
LARGE PINS in Amber Shells.

CALL AND SEE OUR NEW SHIPMENT OF HAIR ACCESSORIES

MRS. M. J. BYRNE
424 GEORGE ST PHONE 226

DOMINION CHINESE CAFE

Best meals in the city. If you are going out for dinner or evening lunch, don't forget to call

328 GEORGE STREET
Ice Cream and Drinks, etc

AWNINGS, TENTS and Waterproof Goods

We carry a complete assortment. Call and see them

J. J. TURNER & SONS
Cor. George, King Water Streets

Acute Dyspepsia

Restoration of Stomach Power Comes Quickly With the Right Medicine.

"My food seemed to decompose in my stomach," writes Mr. Ralph Clemmons, of Newbridge, P.O. "I had a stomach that failed in some way to perform its work. Digestion seemed more or less arrested and I grew thin, yellow, nervous. The stomach became distended and impeded apparently the action of the heart, for often at night it would do great stunts. At times I would vomit a mucous mass, and at these times my head ached most terribly. A friend, who had been cured of a similar condition, advised me to take Dr. Hamilton's Pills regularly, which I did. The result in my case was simply marvelous. Dr. Hamilton's Pills removed the cause, strengthened the stomach, excited the liver to normal action, the kidneys were released of excessive work. Health soon glowed within me. I can now eat, sleep, and live like a live man."

Be advised—Use Dr. Hamilton's Pills—they are sure to do you good. 25c per box, at all dealers, or The Catarrhozone Co., Kingston, Canada.

Dr. Hamilton's Pills Cure Indigestion Dyspepsia

Real Estate Sales Room

Frame House, south central, 1½ storey, stone foundation, good dry cellar, parlour, dining room, kitchen, 3 bed rooms, summer kitchen and woodshed, city water, price........$1050

1 Storey Rough-cast Cottage, east, 5 rooms, half an acre of good land, good well, easy terms payment, price................$1000

2 Storey Red-brick House south central, stone foundation, cellar full size, hall, parlor, dining room, kitchen, 4 bed rooms, electric light, city water, good lot, price....$1950

2 Storey Red-brick, south central, stone foundation, hall, parlor, dining room, kitchen, pantry, 4 bed rooms, bath room, furnace, conveniences, light, good deep lot, price $2900

2 Storey Brick, north, hall, parlor dining room, kitchen, 3 bed rooms, bath room, conveniences, electric light, large lot, price..............$1675

Block of 6 Building Lots south end, 240 feet frontage, easy terms payment, price, each..........$200

10 acre Park Lot, 1 mile from city, no buildings, price......$1000

Large House and 2 acres of ground, good stables, nice garden land, situated convenient to market, owner will take city residence. Price reasonable.

Small Barber Shop, central, two chairs, for rent or owner will sell, price......................$200

See Weekly Paper for List of Farms.

TO RENT

10 Room Brick House, central, all conveniences and furnace, rent $20

7 Rooms, Brick House, west, conveniences, rent..........$18.00

7 Rooms, Brick House, south, conveniences, rent..........$10.00

6 Rooms Frame House, south, rent......................$9.00

7 Rooms, Brick House, west, light, rent....................$8.00

House, Stable and 2 acre lot, rent $6.00

House and 5 acre lot close to city, reasonable rental.

J. T. O'CONNELL & CO.
6 Hunter Street Phone 376

A Pleased Customer

Keene, April 23rd, 1910.

MR. A. A. FOWLER, Eyesight Specialist:—

Dear Sir,—The Glasses that I got from you are giving good satisfaction and I am pleased with them.

Yours Respectfully,
J. RENNE.

This is one of hundreds of unsolicited recommends we have received within the last year.

FOWLER'S OPTICAL PARLORS
are with the
NUGENT DRUG CO.
336 GEORGE STREET

"It's Confidence That Does It"

Ram Lal's
— PURE —
Indian Tea

Guaranteed absolutely Pure as manufactured on the Gardens in India.

Another shipment of that reliable MAPLE SYRUP which sells so quickly.

Order Early

PORTER S. WHITE
336 GEORGE STREET
Down-Town Agency for West-End Greenhouses.

CELERY PLANTS
Large Quantity — Ready for Planting.
CUT FLOWERS
And Bedding Plants.
FLORAL DESIGNS
Promptly and Artistically Executed.

A. Blade & Son
FLORISTS

Note the Address—One block farther north than former premises. Corner Park and Dublin Streets. Down-Town Agency at P. Connal & Son's Store. Phone 508.

We Lay Particular Emphasis

On the excellence of our copies of all Prints, Paintings, Daguerreotype Tintypes, etc.

It is worth while investigating if interested

THE ROY STUDIO
140½ Hunter Street.
MAKERS OF THE FAMOUS SOUVENIR POST CARDS

DAFFODILS

Our special for this week is a fine lot of Daffodils for cutting. They are specially good stock, and last well in water—25c per dozen.

West-End Greenhouses
547 Park-st. Phone 21 Day and Night
DOWN-TOWN AGENCY AT
Porter S. White's Grocery, 336 George St

BANQUET AT PARK STREET

Interesting Programme, a Feature of the Evening

The shredded wheat banquet held last night in the Park street Baptist church was a decided success along all lines.

The manager for the shredded wheat people and also the Ladies Aid of the Park street Baptist church, are to be congratulated upon their artistic taste, both in the banquet itself and the programme provided. The pastor of the church occupied the chair and the following programme was rendered most effectively, and well by all who took part.

PROGRAMME.

Chairman's address.
Piano duet, Viola Palmer, Hazel Gillespie.
Solo, Miss Jean Robson.
Address, Rev. J. R. Webb.
Vocal duet, Mr. J. C. Miller, Mr. F. Pratt.
Address, Rev. A. H. Brace.
Cornet solo, Mr. J. C. Miller.
Vocal solo, Mr. Frank Pratt.

Mr. Harold Foster, the organist of the church, played the accompaniments in a most pleasing style.

God Save the King.

TRIP TO STONY LAKE

On Wednesday, May 11th, the Stony Lake Steamer will leave Lakefield on arrival of morning train, making a trip around the lakes, returning in time to connect with the 4.40 train for Peterborough.

Homeseekers' Excursion to Western Canada

Through the metropolis of Chicago, thence via Duluth and Fort Frances, or through Chicago and the twin cities of Minneapolis and St. Paul, May 17 and 31. Via Sarnia and Northern Navigation Company. Steamer leaves Sarnia 3.30 p.m., May 30th. Secure tickets and full information from Grand Trunk agents.

Card of Appreciation

I desire to express my most sincere thanks to the many friends who during the illness and since the death of my husband (the late Chief of Police) have been so sympathetic and who have in many ways helped me to bear the great burden of bereavement.

MRS. G. I. ROSZEL.

Bush fires are burning near Baden and Burrows in Dauphin district.

ADAMS' STORE FOR WOMEN
393 George Street 466 Telephone

BARGAIN SALE OF
PRINCESS DRESSES

Ladies' are invited to visit Adams' great sale of **PRINCESS DRESSES** commencing **TUESDAY MORNING**. These are the over-makes of a large manufacturer, bought below regular prices, on sale all this week as follows:—

$6.50 to $8.50 New Princess Dresses for $4.89

60 only beautiful new Princess Dresses, made of extra fine quality silk finish Mull Muslin, elaborately trimmed with lace and insertion. Yoke effect front and back. Tucked skirt, with rows of insertion, and panel front. Colors, sky, helio, white and pink. There are several different styles to choose from. These beautiful new Princess Dresses are exceptional values at $6.50, $7.50 and $8.50. Special reduced price while they last this week.................... $4.89

Ladies should be here early for first choice of these Princess Dresses.

New Neckwear

We are showing a splendid range of the newest Neckwear novelties for summer wear. **Dutch Collars, Jabots, Bow Ties, Lace Bows, Embroidered Collars, Lace Collars, Stock Collars,** at special prices—25c, 35c, 50c.

Adams' store is famous for the newest Ladies' Neckwear at the LOWEST PRICES.

ORIGINAL AND ECONOMICAL MEANS OF GETTING GRAVEL

Is Employed in Connection With the Construction Work on the New Temiskaming Dam—Gravel Shovelled Into Chute Which Runs From Top of Hill to the Cement Mixer at Cost of Twenty-Five Cents a Yard

Mr. Arthur Graham of this city, who is in charge of the cement work in connection with the mammoth concrete dam being constructed at the junction of the Ottawa River and Temiskaming Lake, is in the city on a short visit. The construction of the dam is in charge of Mr. A. G. Morrison, who superintended the work on the Peterborough waterworks dam. At the junction of the lake and river an island causes a break in the course of the water, and when the water is low logs get jammed in the channels on either side of the island. A dam is being built for both channels, and when the work is completed there will be no difficulty in driving the logs through the channels, and a generous supply of water power will also be afforded for the future.

The dam will be about 800 feet in width on both sides of the island, and each structure will have fifteen piers and two abutments.

Pete Cavanagh, Felix Lynch, Elmo Bogue and Joe Lynch, all of Peterborough, are engaged in various departments of the work.

AN ORIGINAL SCHEME.

It was found when construction work was commenced on the dam that it would be very difficult to get gravel. The C.P.R. was asked concerning the supply and quoted a price of $1.50 per yard. This suggestion didn't meet with the approval of those in charge of the work, as the gravel would have been too expensive at the price. So, getting their heads together, they finally evolved a scheme by which the gravel could be gotten at a cost of 25 cents a yard.

The explanation of this economical venture is as follows:

About a hundred yards from the west side of the dam there is a brook on the top of a hill, where gravel is available. A chute twenty feet wide and sixteen feet high was built from the top of the hill to the cementmixer on the works. The stream was diverted into the chute and six men were placed at the top of the chute to shovel in the gravel, the water carrying it to the hopper at the mixer. A screen placed at the foot of the chute insured all the gravel being screened and washed, as it was emptied into the hopper. The lower portion of the chute is worked on a swivel and swung to one side when the hopper is full, the gravel being emptied in a heap beside the hopper ready for use.

AN ELOQUENT EULOGY OF THE LATE KING EDWARD

The following eulogy of King Edward was given at St. John's church on Sunday morning by Rev. H. R. Trumpour:—

"Before I begin my sermon I am sure that standing as we do, behind the dark curtains Death has drawn round our empire, and beneath the shadow of our Monarch's last summons, you will expect me to make at least some reference to our imperial bereavement.

Kind Edward VII. has fallen asleep. Twice with but scanty interval the King of Kings has summoned England's proud and mighty Monarch from the scene of earthly law to the presence chamber of the throne of grace. Twice in briefest memory our British Empire has surrendered its Sovereign unto a yet more Sovereign will.

Edward VII. has passed. The suddenness of it, our distance from it hinders heart and mind from comprehending its reality, from submitting even as yet to the full natural feelings of personal sorrow. For not till the details came, and we stood beside that bed with a strong wrestler wrestling with a wrestler stronger yet, or we sat beside that weeping Queen, or as it were, mingled with that London crowd and devoured every letter of hope in the bulletins of health and our heart was hushed and quickened when there was no hope; not till then did the sorrow and sadness of it all begin to break in upon us.

It is premature now to utter estimate about His Majesty's character and royal servitude, but if any man has had it, Edward VII. had all that was coming to him from this world. And yet anyone who in recent years has had the privilege to gaze upon his aged and care-worn, whitened face, could read therein this tale, that he had not escaped this world's heavy discipline of trouble, worry, pain and responsibility. One reads those last words: "It is all over, but I think I have done my duty," in the returning vision of his prematurely aged countenance. He has served his day and generation better than we know. It has been a harder leader's task than we can estimate. We look toward the future and wonder whether all will be well without his master mind and personality. In the terrible issue involved in England's social and economic need, involved in the impending throes of constitutional struggle, involved in international politics, and especially German expansion, involved in the consolidation or disintegration of Empire, we would like to call him back and again load upon his Elizabethan skill of diplomacy and political astuteness, these burdens of ours, under which, perhaps, he has sunk. But it cannot be, and we pray that King George will not merely receive his father's royal mantle, but that God will give him a double measure of wisdom and authority.

Some may do so, but it is yet premature for me to say much of His Majesty's happy reign, his great ability and energy, his royal character, his place amid those who have gone before. As loyal subjects of a bereaved empire we pray the God of Hosts for comfort and strength, but above all at this sad moment we pray the God of consolation will sustain those personally bereaved, the widowed Queen and all the royal family. Amen.

CONGREGATION OF ST. PAUL'S SAW MORTGAGE BURNED; INTERESTING ADDRESSES

Last night St. Paul's church was fairly well filled by an audience, in which the fair sex predominated. The occasion was the ending of the ceremonies in connection with the celebration of the 75th anniversary of Presbyterianism in Peterborough and among the audience was noted His Honor Judge Roger, of Cobourg. Shortly after eight o'clock the 474th hymn was sung. Rev. Mr. Hughes offered a prayer. Miss Scott next rendered a vocal selection in good voice. Rev. Mr. Pogue noted that there was a long list of speakers, so he would not speak himself for long. He said that there were a number of workers in the past and remarked the loss the congregation had sustained when Judge Roger was raised to the bench. He then called on the judge, who expressed the pleasure it afforded him to be back in St. Paul's church. He was almost afraid to say how long he had been connected with that church. When he came back to Peterborough a fortnight ago he noticed the quiet and comfortable surroundings of St. Paul's. St. Paul's has had a long and strenuous career, even in his memory. His father, who came from Aberdeenshire, Scotland, was the first pastor. He himself had attended the little quiet church in Scotland where his progenitors had been ministers for generations. The judge then gave a history of his relatives in Scotland. His father came to Cobourg in 1833, as a missionary and then came on to Peterboro. The speaker's father two years after arrival, went to New York to get married. The speaker then went on to speak of the seperation of the Free Church in Scotland. His father joined the Free Church. Judge Roger gave a detailed history of the Presbyterian Church in Peterborough, but especially of St. Paul's. This corresponded with the history given last week in these columns. He told incidentally of the old-fashioned tea-meetings held in St. Paul's Sunday school which was attended by people of other churches. His father driving home one dark night got lost in the woods and after unhitching the horse he drove, rode it home, the horse finding the way. Where he was lost is now the Wm. Hamilton Mfg. Works. He thanked Mr. Pogue and the congregation for asking him to be present.

Rev. Messrs. Yule, Wilson and McKay were called in time and gave their experience in connection with St. Paul's. Mr. Yule knew nothing of his call as assistant at St. Paul's until he got a letter to the effect from Sheriff Hall. Through shyness he thought at the time of backing out. Still he came out after living in Peterborough for the first year of his ministry and has always followed the career of St. Paul's with deep interest. He wished the congregation every prosperity in the future. He thought too many men want the benefits of the church without assuming any responsibilities. He congratulated the congregation on its [illegible].

Rev. Mr. Wilson noted that this was a happy occasion, still all hearts must be sad when people think of the King lying dead across the sea. He then paid a strong tribute to the dead monarch. The speaker gave a humorous account of his taking two sermons "out of his barrel of four," when he first came to preach in Peterborough, whilst a student. The three years he spent in Peterborough were happy years. Mr. Ketcham had telephoned him in the morning regretting he could not be present. Mr. McKay expressed the pleasure it gave him to be present. During his year in Peterborough most of his work was done in the mission still he always took great interest in St. Paul's.

Among the speakers was Mr. F. H. Dobbin, of the Review. Mr. Dobbin gave a very interesting and instructive address on former days in the city touching on old buildings, railroads, etc.—owing to experience and knowledge gained during his past years in newspaperdom enabled Mr. Dobbin to give not only a comprehensive but correct history of our city.

Mr. T. A. S. Hay, chairman of the board of managers, then presented Mrs. T. G. Hazlett with a pair of silver tongs on behalf of the board in appreciation of her generousity in discharging the mortgage indebtedness of $3,200. Mrs. Hazlett held the document while Mrs. Roger, the only living member of the family of the first pastor of St. Paul's, applied the light while the mortgage was being burned, the congregation sang with great fervor "Praise God From Whom All Blessings Flow."

At the conclusion of this Mr. D. H. Moore spoke further in appreciation of Mrs. Hazlett's generosity.

234 Bargain Annex Event, Wednesday, May 11th

Bargain Annex
Registered.

Scores and scores of big Annex Bargains will be displayed to-morrow in the Annex—bargains that will appeal to the thrifty, economical housewife. These leaders are fair samples.

English Moreen 'Skirts

16 dozen of our special new English Moreen Underskirts, just passed through the Customs; made extra width with 16 inch close pleated flounce and scalloped frill, in black, navy, pale blue, brown, green, old rose, reseda and grey. A great assortment of colors for a great value Skirt; lengths 38, 40 and 42, the best $1.50 value in the city. In the Annex Wednesday.......... 89c
(See Window)
(Be Early Wednesday Morning)

WOMEN'S AND CHILDREN'S HOSE
Sharp at Two O'clock

28 dozen women's and children's black Macco Hose, "Wearwell" brand, seamless feet, fashioned legs, stainless dye; a Hose that would be considered extra value at 15c. In the Annex Wednesday, sharp at two o'clock. Children's sizes 6½ to 8½; women's sizes 8½ to 10, per pair.................. 11c

CHILDREN'S WASH DRESSES 29c

Nearly 300 children's dark and medium colored Wash Dresses, in checked Ginghams, plain Linen Hollands and dark Prints, all nicely made and trimmed, in sizes 2 to 6 years, not a garment but is worth more than twice this price. Any garment in the lot Wednesday in the Annex.............. 29c
(SEE WINDOW.)

Get in touch with our Wallpaper and learn some of the 1910 ideas on room decorating. Our stock's complete.

Cressman's
DEPARTMENT STORES

The Ladies' Home Journal Style Book is most interesting to home sewers. Price, with 15c pattern, only 20c.

REGIMENTAL INSPECTION

At the Armories Next Monday Night—Orders for the Week

The 57th Regiment will be inspected at the armories next Monday night by Inspector-General Sir P. H. N. Laker, Major-General. This order was included in the weekly list of orders, read at the conclusion of the drill last night, and which are as follows:

Headquarters, Peterborough,
May 9th, 1910.

Orders by the Officer Commanding the 57th Regiment, "Peterborough Rangers":

No. 1.—The following extracts from Militia Orders is promulgated for the information of the regiment:—Saturday, 30th April, 1910, militia order 162 certificates of military qualification. The following certificates are granted: Lieutenants W. R. G. Higgins and W. Langford, 57th Regiment infantry captains.

No. 2.—Detail of duty for the week ending May 16, 1910, captain for the week, Capt. Watt; next for duty, Capt. McPherson; subaltern for the week, Lieut. Rackham; next for duty, Lieut. J. D. Clarke.

No. 3—The regiment in full strength will parade in drill order at the armories at 8 p.m. on Monday, May 16, 1910, for inspection by the Inspector-General Sir P. H. N. Lake, Major-General.

No. 4—The officers and non-commissioned officers of the regiment will parade in the men's recreation room at the armories at 8 p.m. on Tuesday, May 10, 1910, for a lecture by Quartermaster Sergeant-Instructor Coffin.

No. 5.—The commanding officer has been pleased to make the following promotions: A Company, to be provisional corporals, Ptes. W. E. Manley, A. Troop, J. Coppock.

D. WALKER,
Capt. Adjutant.

ANNIVERSARY WAS OBSERVED

By Charlotte St. Epworth League—Other Methodist Leagues Were Present.

The meeting to commemorate the twenty-first anniversary of Charlotte street Epworth League was held last night in the Sunday school room, and as all that could be desired in the way of an enjoyable and successful affair. The four Methodist Leagues of the city, George street, Mark street, St. James and Charlotte street were out in large numbers, and the attendance ranged between two hundred and two hundred and fifty.

The programme for the evening was a varied one and consisted of musical selections, addresses and papers by some of the members.

The principal address of the evening was made by Rev. Mr. Coon, (who spoke on the "Characteristics of Methodism. In his remarks Mr. Coon told how Methodism had derived its name, from the methodical manner in which John Wesley and his followers had conducted their first services. The first open-air preaching services had been started by Wesley. The first society of Methodists had been organized in London in the year 1739, and another in Bristol in 1742. In In concluding his remarks Mr. Coon urged every person that called himself or herself a Methodist to become so in every sense of the term. Methodism, he said, is particularly adaptable to Methodists, and all useless forms occupy a subordinate part of a Methodist service.

Miss Collins, of St. James' church, gave a splendid paper on missionary work, which was listened to with great attention. The presidents of the leagues also gave short, bright, instructive addresses, in which they congratulated Rev. J. G. Brown, the chairman of the District League, on the success of the evening, due to his efforts. The meeting was dismissed with the benediction.

The musical part of the evening was as follows:—

Solo—Miss Pringle.
Solo—Miss Gertrude Howson
Duet — Miss Simpson and Mr. F. Myles.
Duet—Mr. and Miss Lee.

The accompanists for the evening were Mr. McCann, Miss E. Pringle, and Mr. Bruce Quinn.

The Steamer Monarch will leave Wolfe St Wharf at 8 a.m. to-morrow, Wednesday for all Stoney Lake Points returning same night.

MEMORIAL SERVICE FOR THE KING

Since the death of our lamented King, many inquiries have been made regarding the advisability of holding a public memorial service on the day of his burial. With the end in view of arranging for such a service a meeting of the Ministerial Association of the city is called for on Thursday at five o'clock in the Y.M.C.A. parlors, and the probability is that the service will be held.

Rebekah Excursion

The Golden Link Rebekah Lodge will hold an excursion to Stoney Lake on Tuesday, May 24th. The train for Lakefield leaves the G.T.R. station in the morning at 8 o'clock.

Male convicts in Floyd County, Ga., work on the roads dressed in Mother Hubbards.

ARE YOU INTERESTED

In the purchase sale or exchange of Real Estate of any kind? If so, IT WILL PAY YOU to see A. BROWN & COMPANY. We have been very successful in arranging suitable exchanges for our clients; sometimes you may want a larger or smaller property, or in a different part of the city; a city property for a farm, and a very suitable exchange can be arranged. Come in and talk your wants over with us. Our eleven year's experience is at your service.

A. Brown & Co
396 Water Street. Phone 126

JUNK

Telephone 694

And we will take away your junk and give you the full value—Rigs sent promptly to all parts of the city on request—or drop a card to

D. FLORENCE & SON
267 SIMCOE STREET.

TENDERS WANTED

The Canadian General Electric Co., Ltd., will receive bids up to Saturday, 21st, May for the balance of the houses on the property of the company on Albert Street.

For particulars apply to the works office.

E. G. PATTERSON,
Superintendent.

Notice to the Automobile Public

To the prospective purchaser of a Motor Car:—we wish to draw your attention to the Russell Automobiles, made in four Distinctly Different models, including many different types of bodies.

Russell Model 38, knight 127 in. wheel base, 7 passenger	$5,000
Russell Model 22, knight 120, wheel base, 5 passenger	$3,500
Russell Model R., 120 knight, wheel base, 7 passenger	$2,600

And the Russell 30, 5 passenger, 115 in. wheel base, full floating rear axle, selective transmission, metal to metal clutch, 35 in. wheels, 3 elliptic rear springs, including mohair top, glass front, speedometer, magneto, robe rail, foot rest, five lamps, generator, tools and horn at $2,350
F. O. B. TORONTO.

DRUMMOND & DUFFUS
AGENTS. PETERBOROUGH.

CHARMING
JEWELLERY
for New Spring Costumes

We invite inspection of our complete stock of Finest Jewellery, Precious Stones, and Watches.

It will be our pleasure to show you our stock, without obligation to buy.

Schneider's
Marriage Licenses Issued.

Brock St. Roller Rink

TUESDAY EVENING
Band Concert and Moonlight Skate

THURSDAY, MAY 12th
"Block Party"
PRIZES—Genuine Diamond Ring and Fountain Pen.

Picture Framing

Have your picture framed by men who Fnow. Expert Picture Framers, Gilders and kinishers.

PILLSWORTH'S
Picture and Art Store
430 George-st.
Factory Office, 147 Hunter-st., corner George

"The Palace Grocery"
TRY OUR 25c TEAS

Graham & Co.
293 George Street
Lundy's New Block
Nearly Opposite Opera House
PHONE 483.

Real Estate

City and Farm Property for sale or to rent
MONEY TO LOAN.
C. BLEWETT, 337 George-st., Peterboro
Office Phone 1221,
House Phone 566.

To-night, Saturday
SPECIAL
Chocolates ASSORTED 40c lb.
Usual 50c and 60c per pound.

For variety and quality in Baking We Lead

COLEMAN BROS.

The Younger Generation Prefer
Stenson's Shoes

And it's only natural that they should. There's an individuality of style, a fineness of finish, a perfection of fit in Stenson's Shoes that pleases both parent and children.

All the leading leathers and exclusive styles that have popular favor this season can be found here.

J. T. STENSON & SONS
364 George Street

ENGLISH GOODS

IF YOU REQUIRE A
SUIT CASE, TRUNK OR CLUB BAG
call and see our large and well assorted stock. Finest stock in city.

B. SHORTLY
With the Big Horse at the Door

CUT IN ORANGES

Reg. 20c doz.	for	15c
" 25c "	"	20c
" 30c "	"	25c
" 40c "	"	30c

Grape Fruit, Celery, Tomatoes, Rhubarb and Pineapples

OYSTERS AND VEGETABLES
We have the choicest lines in the city

MINICOLO BROS.
BOTH PHONES 337

Kodaks and Cameras

We have a full line Kodaks and Cameras, also all Amateur Supplies of best quality.

Our Photos are always high-class.

Agent for the Haines Pianos.

W. G. LENDRUM
170 CHARLOTTE ST. PETERBOROUGH

CITY NEWS ITEMS

564 Tags

Up to three o'clock this afternoon five hundred and sixty-four dog tags has been taken out at the City Clerk's office.

Orangemen's Sympathy

L.O.L. District Lodge of the city of Peterborough have forwarded resolutions of condolence to Queen Alexandra.

Pianos to Rent.

Pianos and organs rented from $1.00 per month up. Six months' rent allowed in case of purchase. The J. M. Greene Music Co., Limited, George st.

Save Your Carpet

By using "Dustbane." We have it; we sell it; you use it. Walter M. Roebuck, corner Water and Smith streets.

Annual Meeting of the Y.M.C.A

The annual meeting of the Y.W.C.A. will be held on Tuesday evening at 8 o'clock. A bright musical programme will be given and short interesting reports will be read.

Electric Vacuum Cleaning

Have your carpets cleaned on the floors, no dust, no disorder. Upholstery, mattresses, cushions, etc., cleaned by vacuum process. Electric Vacuum Cleaner Co., 212 1-2 Hunter street (over A. E. Micks' store.) Phone 380.

Lecture on Holy Grail

A rare treat is in store for the public in the second lecture by Judge Huycke on the "Legend of the Holy Grail," which he is to deliver in the gymnasium of the Y.W.C.A. on the evening of Thursday, May 12th. This lecture deals with Tennyson's use of the legends in his poems.

The Ladies' Aid of the George street church, will hold a birthday party at Mrs. Jas. Long's, 561 Reid-st., on Friday, May 13th, from 4 to 7 o'clock Admission 15 cents.

Gourlay Pianos

Duplicates of the Gourlay pianos used by Miss Margaret McCann at the opening concerts of the T.A.S. Hall on April 27th and 28th, and the recital given at the Grand Opera House on May 4th by R. Norman Jolliffee and Owen Smiley, may be seen at the warerooms of O. J. Carroll & Co., 136 Hunter street, Peterborough.

Better Hustle

Mr. H. Carveth, 320 Charlotte street, obtained another good view of the comet this morning about three o'clock. A large streak of light was visible before the head of the comet came above the horizon. Those who wish to see the comet had better set the alarm clock at once, as daylight is gradually setting in earlier in the morning, and this will not permit of the comet being seen much longer.

A THREE DAYS MUSICAL FESTIVAL IS PROPOSED

To be Held Here in Month of May--Suggestion to Augment Conservatory Madrigal Club to One Hundred Voices—To Advance Musical Interests of Peterboro

Nothing is more contagious than enthusiasm. Last year the visit of the Sheffield Choir and their marvellous perfection of vocal work was an inspiration. At that time Mr. Rupert Gliddon, director of the Peterborough Conservatory of Music, suggested to some musical enthusiasts the idea of a musical festival. The idea was warmly received, but owing to the fact that the time was too short to prepare creditably for a musical festival to be held, as is usual, in the summer—the month of May was, for the time, abandoned.

But the idea, which was considered possible, was by no means given up. As the Sheffield Choir furnished the inspiration last year, the conspicuous success this year of the Peterborough musical organizations in the Earl Grey competition, furnished the necessary encouragement to undertake the holding of a musical festival in Peterborough next year.

With the co-operation of the citizens, who will derive all the benefit in the way of publicity, the work can be done. The object of the festival is not to make money for anybody, if money is lost, its object will have been gained.

It is proposed to hold a three-days' musical festival in May, to consist of the presentation of varied programmes.

The Conservatory Madrigal Club will be augmented to one hundred voices, which Peterborough can easily supply, with an auxiliary chorus of three hundred children. This will bring the club to the numerical strength of a choral society, and permit of the performance of the larger choral compositions.

FORMER LOCAL NEWSPAPER MAN KILLED IN CHICAGO

Special to the Review.

Chicago, Ill., May 10.—Through efforts of the police and coroner's office a stranger killed by the United States mail wagon Saturday night, has been identified as Isaac H. Brock, a well known writer and newspaper man. He was formerly editor of two Canadian periodicals in Chicago, and until reently was connected with newspapers in Peterborough. Mr. Brock was crossing the street, when he was run over by a mail wagon driven by Peter Trautner. The latter was taken into custody by the police.

Isaac H. Brock, referred to in the above despatch, was a cousin of Mr. Arthur M. Brock, jeweler, who resides at 571 Weller street. The deceased, whose parents lived in Oshawa, came to Peterborough twenty-five years ago and was editor of the Examiner for some time, and also of the Morning Times. He left here for Chicago and continued to be identified with newspaper work. At the last general elections he was a special reporter for the Examiner, and after the elections he left for Fort William to visit his daughter. He was in the neighborhood of sixty years of age.

TWENTY EIGHT CANDITATES CONFIRMED AT ALL SAINTS'

"The Lord will give strength unto His People." Psalms 29, 10; was the appropriate text used by Bishop Reeves last night at the confirmation exercises at All Saints church last night in his address to the candidates and the congregation. The Lord would give strength unto His people that was a message delivered long ago through the mouth of the psalmist, but made by the Lord God Himself.

His Lordship spoke thus in admonishing the communicants to observe their confirmation vow and live lives of usefulness and purity and pleasing in the sight of God.

A large congregation assembled for the important and significant occasion. The lesson was read by Rev. Dr. Langfeldt, who also pronounced the Langfeldt, who also said the prayers.

His Lordship in his earnest and convincing appeal to the communicants spoke of the inward and spiritual strength of God as being the means the candidates had of keeping their confirmation vows. God the Father, God the Son and God the Holy Ghost, the three persons in one God, were the source of spiritual strength. It was not in spiritual strength that God took delight although that was something to be proud of. He gave strength to His people by the spirit in in the inner man.

The Lord would give strength to His people the text read. Who were His people? The Israelites of old were peculiarly God's people. But although they had many spiritual privileges they neglected their real inward connection as making them God's people. The Jews as of old, were still God's people, but the fullness of that blessing would not come to them until the veil had been removed and they recognized Jesus as their Messiah—their Saviour.

And to-day, as in the days of old, the outward sign of baptism alone was not sufficient, but there must be that spiritual strength, there had to be spiritual strength imparted to make the communicants real people of God. They must show in their lives by what they did that they were the people of God.

This strength would enable them to make good confession before their fellowmen that which would help them to live true, earnest, upright lives and enable them to overcome their besetting sins and become good citizens of the Kingdom of God and of the British Empire.

After the singing of the hymn "Thine For Ever," the sacred rite of confirmation was performed by the Bishop, at the conclusion of which, "Be Thou Faithful Unto Death," was expressively sung by Mr. George Chandler.

There were twenty-eight candidates at last night's confirmation, making a total of sixty-three confirmed in twelve months.

ST. ANDREW'S CHURCH CELEBRATE DIAMOND JUBILEE

Interesting and Appropriate Addresses by Vestry Ministers—Potraits of St. Andrew's Ministers Unveiled

The Diamond Jubilee of St. Andrew's church was celebrated last night by highly successful and appropriate ceremonies.

At eight o'clock the proceedings beban by the singing of the coronation hymn, "All Hail the Power of Jesus' name." The Rev. S. S. Burns, of Lakefield, offered prayer.

The pastor, Rev. J. G. Potter, presided and expressed his delight at the very enthusiastic manner in which the congregation and friends had taken part in the important services of the Sabbath, and he knew they would enjoy the present occasion. The interest of the occasion has been increased by the presence of the Rev. Dr. Campbell of Montreal, clerk and ex-Moderator of the General Assembly, who had been Mr. Potter's minister when he was a boy of five years of age in the city of Montreal. Dr. Campbell's address was of a most interesting character and was listened to with the closest attention by the very large congregation that gathered. Dr. Campbell referred to the early days of the Presbyterian church in connection with the church of Scotland of the Free Church movement and of the great work that had been done by their first minister, Rev. John M. Roger, whose work he described as unique in as much as he had shown a very moderate attitude in the time of the disruption movement in this case held the affection and esteem of all Presbyterianism. He also referred to the leaders in the church in Canada and specialized on the leading families of the "Old Kirk" in Peterborough, whose memories he still cherished. He spoke of his desire to have celebrated the 450th anniversary of the Reformed Church of Scotland under John Knox and others and showed that the creed and policy of the church which they formulated, was much the same as at present and he felt it could not be improved upon. Dr. Campbell gave the hint that he is not a humorist, as he cannot bring himself to favor the abolition of the eldership and the question of the right of the people to call their own minister.

The address of the Moderator of Presbytery, the Rev. D. A. McKenzie, was scholarly and delightful. Mr. McKenzie is a fluent and forceful speaker and was earnest in his helpful exhortation to the congregation. The Rev. D. A. Thomson made a happy speech and in his own inimitable fashion brought mirth and gladness to the hearts of St. Andrew's people, who are always glad to see him, the Rev. Dr. Marsh, whom the chairman referred to as the "telescope" man, and the Rev. S. S. Burns, of Lakefield, expressed their good will on behalf of the congregation. Mr. Andrew Macfarlane, chairman of the board of trustees, and Mr. Richard Lees, clerk of session, expressed the great pleasure of the congregation, at the presence and most helpful address of the Rev. Dr. Campbell. This was carried with the greatest enthusiasm.

The musical part of the programme was of a particularly high order. The choir rendered in excellent form "The King of Love My Shepherd Is," Mrs. E. Dormer, Miss Howell, Mr. A. C. Huycke, Mr. Jas. Browne taking the solo and duet parts.

The work of Master Wilfrid Morison, boy soprano, was of exceptional merit, "With Verdure Clad," 'Queen of the Earth," "Beloved, 'Tis Morn,' and "The Veteran Song" being the selections rendered. Everyone enjoyed the last number particularly in its outburst of "Long Live the King."

At 10.15 the large audience retired to the lecture hall, which was tastefully and brilliantly decorated. Its capacity was taxed and yet not uncomfortable and the company were soon busy with refreshments and formed in groups of friends. The ceremony of unveiling the portraits of the past ministers was proceeded with and in turn were presented as follows;—

That of the Rev. John M. Roger, for 24 years pastor, was presented by Mr. Richard Lees, on behalf of the session.

That of Rev. D. J. Macdonnell, was presented by Mr. Andrew Macfarlane on behalf of the Ladies' Aid Society.

That of Rev. Kenneth McLennan was presented by Mr. Elizie Curry on behalf of the Young Men's Guild.

That of Rev. Alexander Bell was presented by Mr. Edson Gregg on behalf of the Y.P.S.C.E. and the portrait of Rev. A. MacWilliams was presented by Mr. F. E. Kerr on behalf of the Sunday school.

The portrait of Mrs. Charlotte Jane Nicholls presented by the Board of Managers, will have a conspicuous place in the centre of the south wall of the lecture hall. Mrs. Nicholls was a most devoted member of St. Andrew's church and was of a large and generous Christian spirit, bestowing her blessings on all the churches and on all classes of citizens. Her public benefaction have been prized by everyone, as they will continue to be enjoyed by many to come. The pastor encouraged his members to emulate as church people the spirit of this noble woman.

This ceremony was most happy throughout and at close many of the congregation stood around the portals viewing the features of the men who has inspired them to better living.

Judge Roger, of Cobourg, extended his personal regards and good wishes on such an occasion and referred to the number of men St. Andrew's had sent forth into the ministry of the church.

The proceedings of the Diamond Jubilee of St. Andrew's will long remain in the memories of old and young a season of great inspiration and renewal of devotion.

IS APPLICANT FOR CHIEFSHIP

Chief Thompson, of Woodstock, an applicant for the position of chief of the Peterborough police force, is in the city. Chief Thompson served some years as constable under Chief Williams, of London, Ont., and has been chief at Woodstock for the past four years.

LETTERS TO THE EDITOR

The Review does not hold itself responsible for opinions expressed by its correspondents

The Chimes

To the Editor of the Review.

Sir,—Allow me, through your columns, to approach my fellow-citizens in reference to the chimes enterprise now before the city. It did not emanate from St. John's congregation as a whole, but from a few members of that congregation who, from the beginning, have had the warm support of other citizens in what they reasonably or unreasonably believe to be a unique project for the general advantage of the city.

No doubt St. John's church has a more direct interest than any other body, and therefore should undertake the main part of the work, as the congregation is certainly doing. At the same time, a chime of bells (unlike a single bell) to make music for, and to express the feelings of the whole city, and may, possibly, be most enjoyed by those at a distance. A city with a chime has a completeness otherwise lacking. Besides all the larger cities, Stratford, Guelph, Petrolea, Cobourg and other Canadian towns have chimes. Why should Peterborough be behind?

Now, the different congregations either could not or would not go to the great expense of procuring this luxury. It has been talked about for years, and several efforts have been made without avail. If Peterborough citizens really want a good set of chimes, the only practical means is for them to unite in a wide and general effort as fellow-citizens. Even $5,000 will only procure a good satisfactory set, as at Stratford, but not by any means the largest or best, for Petrolea's cost $6,000.

Now, as a matter of fact, our people have accepted the proposal in this light, and generous contributions have already gladly come from men of all classes and creeds. "Yes, we must have the chimes," is the general response, and it seems clear that this represents a very wide feeling. But up to the present not quite half the necessary sum has been secured, and the most accessible of our citizens have been canvassed. The great mass of people are more difficult to be individually approached by the small committee, and yet upon their action depends when the chimes can be obtained, which just now seems rather far away.

While gladly giving the hard work involved, we are naturally averse to asking people whom we do not personally know, or to urging anyone. Will not those who want to see this project speedily consumated come forward themselves, telephoning or sending subscriptions of any amount? And is there not here an opportunity for unselfish, public service by some of our richer citizens? It has been by the generous gifts of such public-spirited men and women that most of the other cities have their chimes.

But if such benefactors are not forthcoming the chimes will yet be erected by the liberality of a greater number of citizens who will, on this account, feel more interest and pleasure in them.

It has been well said that Peterborough has gained some of its benefits so easily that they are not appreciated at anything like their real value. And if we all have to work and give, we may all be brought a little closer together in making the common effort.

With deep gratitude for the kind reception already given,

Faithfully yours,
J. C. DAVIDSON.

Peterborough, May 10, 1910.

A. Holland Forbes, President of the Aero Club of America, plans a balloon flight from Quincy, Ill., to Canada.

Almost Given Away!

Big Sale Now in Full Swing
—AT—
The Elite Clothing and Furnishing Co'y
432 GEORGE STREET.

Everything in the Store will be subject to a discount of
25% OFF FOR CASH
Including Men's and Women's Ready-to-wear Clothing, such as Women's New Spring Coats, Suits, Skirts, Blouses and Millinery, Feathers and Ribbons, Men' Spring Soits, Cravenette Coats, Hats, Boots and Shoes, etc.

Also, Dry Goods, Rugs, Carpets, Linoleums, Curtains, Portierers and House furnishings of various kinds.

A clean sweep for 10 Days of goods all new, bought this spring.

Tell your friends and buy at this Big Sale—Remember The Place—
432 GEORGE STREET

HONORED BY ASSOCIATES

Mr. Kenneth McCallum, the popular savings teller of the Bank of Toronto, left for Knoxville last night on the C.P.R. midnight to take up his duties in connection with his transfer to that branch of the bank. Prior to his departure a supper was given in his honor at the Dominion Cafe last evening, at which about a dozen friends of Mr. McCallum from the different branches of the local banks were present.

No Police Court

All was peace and quietness at the police court this morning, and the few expectants were disappointed.

Rev. Alex. McLaren, D. D., of Manchester, is dead.

Your Holiday Snapshots Enlarged

Work guaranteed first-class.—Enlargemetn made from your best pictures, for any size rame

Louis Mendel
374½ GEORGE STREET
THE ONLY STUDIO ON GEORGE STREET

E. B. CLEGG & CO.

Style, Quality and Price

Are the three points we keep before us in selecting our stock, and we invite you to judge our selections in buying your Spring Furniture at our store.

DRESSERS

Are in great demand just now and we have them to suit every taste and all purses.

Two and Three Drawer Dressers
Neatly and well made, with BEVEL PLATE MIRRORS, in Quarter-cut Oak finish, at $6.75.

Two Drawer Dressers
With long oval or oblong Bevel Plate Mirrors, from the best makers, in Quarter-cut Oak finish, at $13.50, $14.00, $15.00 and $16.00.

Three Drawer Dressers
In substantial, roomy, serviceable sizes, with large square and shaped Bevel Plate Mirrors well made and in Quarter-cut Oak finish, at
$8.50, $9.50, $10.00, $12.00 and up.

Our Lines of Choice Mahogany and Quarter-cut Oak Dressers are in the newest designs and Finishes.

427 George St | CLEGG'S FURNITURE STORE | Telephone 79

Vast Savings

Are made to your mutual advantage at Routley's progressive store,

The values we offer are beyond dispute and we feel that we cannot over-rate them and that success is in the very atmosphere.

In order to test the value of this advertisement it will be necessary to present the coupon for the first four items:—

COUPON NO. 1
25c Wall Paper for 8c
1000 rolls, gilt and stripe, 200 rolls, red floral and gilt, all worth 25c ... 8c

COUPON NO. 2
190 rolls, Tapestry, suitable Dado's for dining rooms, no border, per roll ... 4c

COUPON NO. 3
60c Window Shades for 42c
160 Window Shades with cream lace or insertion, coupon price ... 42c

COUPON NO. 4
$6.50, 97 piece Dinner Sets for $4.65
30 Dinner and Tea Sets, four colors to choose from, coupon price $4.65

Hand Garden Trowel and Forks regular 25c, for	5c	Decorated China Fruit Saucers, each	4c
Carpet Beaters, regular 15c, for	7c	Table Knives, no fork, each	7c
Lemon Squeezers, regular 25c, for	8c	Table Knives and Forks, pair	9c
Toilet Paper, three rolls of 1000 sheets in each	25c	Celluloid Handle Table Knives	13c
Feeding Cups for the sick, reg. 25c, for	5c	Carpet Tacks, steel points, per package	2c
Victor Baseball Mitts	99c	Tip-top curling tong or baby food Heaters, regular 25c for	5c

We have a large list which would take a half page of the paper to enumerate, but enough has been said to let you see we are the people to do business with.

397 GEORGE ST. PETERBORO' | ROUTLEY'S | 262 QUEEN ST, TORONTO

The ONTARIO CONSOLIDATED MINES, Limited.

AUTHORIZED CAPITAL $350,000.00 — PAR VALUE OF SHARES 25c EACH

10 acres in the richest part of Cobalt, the world's most famous Silver Field. 4 acres prospected, showing 6 well defined calcite veins. Shaft 60 feet deep and all necessary buildings on property.

Write for prospectus, maps and special letter.

APPLICATIONS FOR STOCK FILLED IN ORDER OF RECEIPT.

FOR FURTHER PARTICULARS APPLY

MERSON & CO.

Members Standard Stock and Mining Exchange

16 KING ST. WEST, TORONTO, CANADA.

SPORTING NEWS

CENTRALS SCORED SEVEN RUNS IN SIXTH INNINGS

In a city school baseball league fixture yesterday afternoon the Centrals added another to their win column by defeating the South Central nine by the score of 12—2. For four innings both teams played much better ball than the grounds warranted, but in the succeeding innings misplays were frequent, and particularly so with the South Centrals, and these with some hard hitting by the Centrals gave the small army of young rooters an opportunity to test their lungs and they more than made good.

The Centrals were the better fielding team, and several of the plays were executed in a manner that would keep some of the other exponents of the baseball game guessing to excel. The team was also stronger with the bat, and after the fourth had no difficulty in solving southpaw Parker's shoots. Smith twirled a nice game throughout and was well supported by Cavanah at the receiving end.

Parker would not have had so many runs chalked up against him had his teammates given him better support.

One decision in particular, when the umpire called a runner out at home did not meet with the approval of the Centrals, and the occasion called for a general assault on that official, and nothing less than an earthquake would have saved him, had not the team and its supporters partly forgotten the incident in the joy of victory, which afterwards turned out to be in their favor. However, it might be remarked, that no objectionable language or epithets were used, and for this the boys are to be commended. The teams were:

Centrals—Cavanah, c; Dobson, 2b; Moran, cf; Long, 3b; Pearson, s; Goodfellow, lf; Smith, p; Knapman, 1b; Heaslip, rf.

South Centrals—Harmer, 1b; Brown, lf; Barrie, s; Chambers, rf; Jobbitt, 3b; Parker, p; Richardson, cf; Haskill, c; Smith, 2b.

Score by innings:—

Centrals... ... ... 0001470—12
South Central... ... ... 0011000— 2

FIRST INTER FORM LEAGUE FIXTURE WON BY FORM 3B.

The Inter-Form Baseball League of the Collegiate Institute opened yesterday afternoon with a game between Form 3 B and Form 2 B, and while good ball was played in spots, these same spots were not very plain to the naked eye. Mulhern's nine were ahead in the proceeding at one time by 9—1, but the Minorgan outfit breezed to the front and won out with two runs to the good. The score was 14—12, and only seven innings were played. The game was featured with healthy batting and juicy errors. Home runs were made with the bases full. Armstrong replaced Mulhern in the seventh. The teams were:

Form 3 B—Minorgan, p; Crane, c; Denison, 1b; Rankin, 2b; Pearson, ss; Gibson, 3b; Sheehy, lf; Ferseden, cf; Tice, rf.

Form 2 B—Mulhern, p; Laing, c; Leahy, 1b; Hogan, 2b; Hayes, ss; Dixon, 3b; Bartlett, lf; Armstrong, cf; Huycke, rf.

Umpire—Fred Craig.

WHY THE UMPIRE WAS MOBBED

BY KIRTLAND A. WILSON

The score was tied at 1 to 1
The final inning came
With all the hopes of rival towns
Dependent on the game.
The first three up died one, two, three,
In efforts that fell flat,
And then amid a storm of cheers
The home team went to bat.

And two fanned out, while hope sank low,
But, lah, the local's pride
Now marches smiling to the plate
With strong and jaunty stride!
The ball comes whizzing—see, he strikes—
And cuts the air in two.
(Loud groans.) Again the ball is thrown—
The umpire shouts: "Strike two!"

The field grows silent as a church
While breathlessly they wait
The ball whose flight will make or mar,—
The messenger of fate.
The pitcher settles in his box—
He lifts his arm—he throws;
The batter swings—oh, joy, he swats
The ball square on the nose!

It speeds off through the sunlit air
As from a canon shot,
While fandom all ecstatic throws
Hysterics on the spot.
And see, the runner reaches first,
And now takes second base
As o'er the field the ball soars on
In hyperbolic grace.

"Take third! Take third!" the rooters roar—
The ball is still in air—
He rushes on amid the din
With wet and flying hair.
He reaches third! The fans go wild
And throw their hats on high.
The runner pushes on, for hear:—
"Come home! Come home!" they cry.

He bends each muscle to the task
And plunges for the plate,—
A slide—a cloud of dust—and ah!
He reaches home.—But wait:
Above the plaudits of the crowd
A voice is heard to rise
It is the umpire's. Hark to him:—
"Foul ball!" the lobster cries.

HITLETS

Mr. Robt. Begley has presented the St. Peter's school senior baseball team with half a dozen willow bats, and to say that the players are "tickled" would be putting it mild.

Eddie Brown, last season with the Royal Oaks, of Toronto, has signed a Strathcona certificate. Brown is an infielder.

Toronto won the home opener from Baltimore yesterday by one run. Over thirteen thousand were in attendance and in the early stages of the game the visitors looked good to win. Outfielder Shaw romped home with the winning run in the ninth.

Newark outhit and outplayed Rochester on their own grounds and took the game with a margin of three runs.

Pfeister beat Bugs Raymond at Chicago, and ten battery men were used in the Pittsburg-Brooklyn game which went in favor of the Pirates.

TENNIS

The members of St. John's A.Y.P.A. who intend playing tennis this year are asked to be on hand at the special meeting in the schoolroom on Monday next, May 16th. The gentlemen are asked to hand in their names and the special fee for the city championship tournament not later than Monday next to Mr. Charles Downs or Mr. William Coleman. Arrangements will also be made on Monday for the tennis festival on May 24th.

The following is the first round in the lawn tennis tournament to be played at the Y.M.C.A. courts:—

CLASS A.

1—A Myers, H. B. Collier.
2—Dr. McPherson, F. Cressman.
3—G. Miller, F. D. Burnett.
4—Stanley, H. Lees.
5—G. Rankin, F. Denison.
6—N. Geale, A. Matthews.
7—F. D. Kerr, S. Hall.
8—H. Myers, W. C. Collier.

CLASS B.

1—L. Turner, R. Glover.
2—H. Hill, B. Lees
3—B. Sharp, J. Thompson.
4—S. Caniff, A. A. Perrin.
5—M. McCarroll, G. Martin.
6—W. Pickup, S. Laing.
7.—D. H. Downie, C. E. Sisson
8—J. Kingsborough, J. Lambert.
9—A. Harper, R. Scott.
10—G. Matthews, F. Brown.
11—H. Smith, W. Stratton.

The round must be played off before May 20th, and all players will kindly remember that the east court will be reserved for matches.

LAWN BOWLING

Those desirous of bowling this summer are requested to join the Lawn Bowling Club without delay, as the rinks will be made up in a few days. The lawn is in excellent shape and a most interesting season is looked forward to. Anyone wishing to join the club should communicate with the secretary, Dr. Marshall.

The tennis court in connection with the bowling green is in splendid shape and games have already been played on it.

When the system gets "all run down" build it up with

O'Keefe's Special Extra Mild ALE

A. ROUNTREE, Agent, 416 Water st.

BALL SCORES IN BIG LEAGUES

BASEBALL YESTERDAY.

The Eastern League.

Baltimore .... 0 0 1 0 0 2 0 0 0—3
Toronto .... 0 0 0 0 0 0 3 0 1—4

Home runs—Vickers, Shaw. Three-base hit—Hall. Two-base hit—Shaw. Sacrifice hits—Clancy, Walsh. Stolen bases—Goode, Shaw, Fitzpatrick, Deal, Rudolph. Double-plays—Vandy to Vaughn; Fitzpatrick to Deal. Bases on balls—Off Vickers 5, off Rudolph 4. Struck out—By Vickers 6, by Rudolph 6. Left on bases—Baltimore 3, Toronto 9. Umpires—Finneran and Halligan. Time—2.10. Attendance—13,867.

At Buffalo— R.H.E.
Providence ...... 1 0 0 0 0 0 0 2 0—3 7 1
Buffalo .... 0 1 0 0 0 0 1 1 1—4 9 2

Batteries—Cronin and Fitzgerald; Kissinger, Vowinkle and McAllister. Umpires—Murray and Byron.

At Rochester— R.H.E.
Newark .... 0 0 0 0 1 1 0 2 0—4 9 1
Rochester .... 0 0 0 0 0 0 0 0 1—1 6 0

Batteries—McGinnity and Crisp; McConnell and Blair. Umpire—Kelly.

National League Scores.

R.H.E.
St. Louis .... 1 0 1 0 0 0 0 0 *—2 6 2
Boston .... 0 1 0 0 0 0 0 0 0—1 6 3

Batteries—Willis and Bresnahan; Mattern and Smith. Umpires—Rigler and Emslie.

Pittsburg .... 1 0 2 0 0 3 0 0 1—7 13 0
Brooklyn .... 0 1 0 0 0 3 0 1 1—6 13 4

Batteries—Powell, White, Adams, Leifield and Gibson; Bell, Berger, Scanlon, Bergen and Erwin. Umpires—Klem and Kane.

Chicago .... 0 0 0 0 0 1 1 0 *—2 7 2
New York .... 0 0 0 0 0 0 0 0 0—0 3 1

Batteries—Pfeister and Archer; Raymond and Schlei. Umpires—Johnstone and Moran.

Cincinnati .... 0 0 0 0 0 4 0 0 0—4 9 1
Philadelphia ...... 0 0 0 0 0 0 4 2—6 12 2

Batteries—Gaspar, Beebe and McLean; Moren, Foxen and Dooin. Umpires—O'Day and Brennan.

American League Results.

R.H.E.
Washington .... 0 2 0 0 0 0 0 0 0—2 5 6
Philadelphia ..... 0 1 0 0 0 6 3 0 x—10 9 0

Batteries—Oberlin, Gray and Street; Plank and Thomas. Umpires—Dineen and Connolly.

New York .... 0 0 0 0 0 0 0 0 0—0 5 6
Boston .... 0 3 4 1 2 0 0 0 x—10 11 1

Batteries—Doyle, Frill and Mitchell; Wood and Carrigan. Umpires—Evans and Egan.

BASEBALL

The Strathconas will practice at the oval to-morrow night. A full attendance of players is requested.

THE PANAMA CANAL.

A Look at the Big Ditch From the Brink of the Culebra Cut.

I shall never forget my own first real look at the canal. It was at the end of a day, about 5 in the afternoon, and I had set out to walk from Empire to Culebra along the brink of the great Culebra cut. This section is perhaps the most dramatic in the whole work. When ships sail through here the passengers on the decks will look up almost 500 precipitous feet along the sliced red side of Gold hill to the crest of the continental divide.

The workmen were all out of the ditch now, and it was time to fire the big blasts. I waited in some trepidation, for the notion of an amount of dynamite that can be stated in tons being shot off at one time and in one place was rather appalling. And what happened was appalling, though not in just the way I expected. My eardrums have been more seriously assaulted on the Fourth of July by a four inch cannon cracker. The quality of the noise made by that blast is rather indescribable. It was immensely vast, a sort of titanic grunt. The great rocky ridges which formed the bottom of the trench heaved up bodily under a sudden cloud of brownish smoke. When it had blown away those defiant rocky ridges were gone, and in their place was chaos.

Figures don't mean much—millions of cubic yards, and so on. But the great trench I was looking at did not look man made at all. The men who were straggling back into it looked like ants. The steam shovels, arrayed in echelon, seemed hardly bigger than big black beetles. And a belated dirt train crawling up the incline out of the cut might have been a caterpillar. It seemed impossible that their puny nibblings could have made that gap in the backbone of a continent. It looked rather like the doing of nature in one of her paroxysms. No, not quite like that. It looked like a crease from the finger nail of Almighty God.—Henry Kitchell Webster in Everybody's.

Contrary.

Biggs—That fellow Oliver is inclined to be somewhat contrary, isn't he?

Driggs—Contrary! Why, if he had two ideas in his head they would fall out with each other!

The Rooster Not the Only One.

You all laugh at the rooster for imagining the sun rises only with his permission and upon being announced by him. How much different are you? Can you conceive of a world without you in it?—Lawrence (Mo.) Journal.

Skillful pilots gain their reputation from storms and tempests.—Epicurus.

Farm and Garden

GASOLINE PLOW HORSE.

Farmer Also Does Harrowing With Homemade Tractor.

Harry B. Kean of Ontario county, N. Y., has made a gasoline plow and harrow by mounting a motor on some old binder trucks. He says of it:

"The cut shows the tractor at work drawing harrows in the orchard. It weighs 3,815 pounds. It is equipped with a ten horsepower double cylinder motor of the two cycle type. It draws the two three-horse spring tooth harrows when set about as deep in the ground as they will go at the speed of one and one-half miles per hour, covering about two acres per hour. As we

GASOLINE HORSE.

have quite a good deal of fruit on our farms, the principal work of the tractor has been just as shown in the picture, excepting that part of the time the harrow used is a four horse double action disk, heavily weighted with large stone. We find the machine very advantageous for this work, as it goes steadily and does not work to one side or the other, so that you can keep the drags right to within two or three inches of the trees without the danger of barking them.

"We use the machine also in a great many other kinds of work. It hauls a two bottom gang plow (fourteen inch bottoms) seven inches deep at the same speed, and with the steering arrangement we have I think we can turn around on as narrow a headland as the horses can—can turn it in a circle a very little larger in diameter than its length. We grind our own feed, using the engine to run the mill. Our mill is not large, but with this amount of power we grind thirty bushels per hour. The tractor is very handy for pulling out brush and young saplings in old fence rows; also for dragging off bowlders, as it is so much stronger than a team of horses. It is also the best wire fence stretcher we have ever used. You can draw the wire up to any tension you choose and set the brake and the wire is held till stapled.

"We have never kept accurate account of the fuel used when plowing or dragging with the engine, but I believe it averages about $1.50 worth per day, which we do not consider much when it is taking the place of two teams or horses. From the use we

SIDE VIEW OF GASOLINE HORSE.

have had of the machine we do not now feel as though we could possibly get along without it. I believe motive power in the future is going to revolutionize farming operations as greatly as it has the road travel in the past few years."

Home Pasteurization of Milk.

Milk is most conveniently pasteurized in the bottles in which it is delivered. To do this use a small pail with a perforated false bottom. An inverted pie tin with a few holes punched in it will answer this purpose. This will raise the bottles from the bottom of the pail, thus allowing a free circulation of water and preventing bumping of the bottles. Punch a hole through the cap of one of the bottles and insert a thermometer. The ordinary floating type of thermometer is likely to be inaccurate, and if possible a good thermometer with the scale etched on the glass should be used. Set the bottles of milk in the pail and fill the pail with water nearly to the level of the milk. Put the pail on the stove or over a gas flame and heat it until the thermometer in the milk shows not less than 150 degrees or more than 155 degrees F. The bottles should then be removed from the water and allowed to stand from twenty to thirty minutes. The temperature will fall slowly, but may be held more uniformly by covering the bottles with a towel. The punctured cap should be replaced with a new one or the bottle should be covered with an inverted cap. After the milk has been held as directed it should be cooled. To avoid danger of breaking the bottle the water should be warm at first. Replace the warm water slowly with cold water. After cooling, milk should in all cases be held at the lowest available temperature.

Premier Murray, of Nova Scotia had his left leg amputated on Saturday.

A PEACEFUL IMPERIALIST.

C. A. Magrath, M.P. for Medicine Hat is No Flag-Flapper.

"In business an employer generally wants his employes to keep their mouths shut, and do little or no talking; in politics, which is the country's business, we are all expected to talk."

C. A. Magrath, M.P. for Medicine Hat, hasn't been in politics very long, but he has been unable to find out the why of the foregoing statement which he made the other day. He has been in business for thirty years in the west and in politics for two or three years, and he hasn't become reconciled to the change. Some of his friends in the Commons say he doesn't care for politics. Mr. Magrath himself won't admit that he would sooner be doing a political turn than eating a dinner, but at the same time he is one of those men that politicians are looking up to these days. He was sent to Ottawa in the general election of 1908. Of course, every politician claims to have been "sent" or "sent for," but Charlie Magrath, of Medicine Hat, is one of the really and truly "sents." So far he hasn't made more than two or three speeches in the House. Yet he looms as a big man on the Opposition benches.

Out west they have said for years that Charlie Magrath was a good square fellow—a chap who was business from the drop of the hat. Thirty years ago he went west from Pontiac county in Quebec, and he landed in Alberta about 1878, or about the same time Hon. Frank Oliver was getting out the smallest paper in the world at the biggest price somewhere in the west. Magrath did survey work, became connected with irrigation and railway interests, and made a little money, being for years manager of the Alberta Coal & Railway Co. at Lethbridge. No, he is not a millionaire, far from it; but he made enough to keep him from asking for an old-age annuity.

Physically Mr. Magrath is a big man, a little stooped from the weight of an overly heavy share of the burden of Canada's west. He's got a heavy handshake. His hair and moustache are quite grey, but his eyes are clear, and his face is free from those north and south wrinkles; all of which denote that he never let his work get on his nerves. He quit making money because he did not want to be wealthy, and did not want to bother with a distribution bureau if his conscience troubled him. Of course, a man of his energy couldn't live in southern Alberta doing nothing, so they sent him to Parliament. He has not done anything very sensational on Parliament Hill. He is not likely to, but somehow or other when you look at him you know he's going to count for more than his vote.

If Mr. Magrath hadn't been fortunate enough to receive a mathematical training in his youth he might have been a poet. He has a streak of poetry somewhere, even though he keeps it bottled up, because the busy west is not very strong on poor poetry. However far the poetry idea may be from the facts, it is very true that Mr. Magrath is an idealist. He can picture the greatest of pictures for Canada, but his mind's picture of the coming Canada does not consist altogether of a money-making and a money-mad people, but a nation strong in all the virtues.

"I am an Imperialist," he told the writer in a burst of confidence when that subject was broached one day, but he added, "Not of that sword-waving, flag-flapping kind. It seems to me that a united British Empire can do much toward preserving the peace of the world. That is something worth striving for. Therefore, if for no other reason, Canadians should do all in their power to strengthen Imperial ties. If we Canadians want to help the coming of the world's peace we can do it by being ardent Imperialists."

Mr. Magrath has dipped in business and in politics, and his next venture will be in the role of an author. His publication hardly promises to be a classic, but it does promise to do some good work for the west. It will be a pamphlet dealing with some phases of western Canada, together with a hand-out of advice gathered from thirty years' experience.

In the Wrong Place.

Mr. H. J. Crawford, principal of the Riverdale Collegiate, Toronto, makes the happiest kind of a chairman, and his services, consequently, are much in demand.

Not so very long ago he occupied the chair in an Islington hall where an amateur dramatic company was giving a performance, the proceeds of which were to be devoted to a local church. The dramatic company was headed and organized by Mr. Lawrence Anthes, of the Toronto Foundry, a warm friend of Mr. Crawford's, and most of the cast were also well-acquainted with the genial, popular principal.

During the first act one of the church officials held a whispered conference with the chairman, and when the curtain fell the latter mounted the platform and addressed the audience. The tones of his resonant voice reached the actors, and, knowing Mr. Crawford's happy knack of saying what he had to say in a way to please his hearers, one of the troup fired off a horse pistol and the rest cheered lustily.

But the applause was not taken up by the audience. Instead there was a moment's absolute quiet, then an hysterical giggle or two, and, almost before the actors had time to wonder why their plaudits fell so flatly, a friend hurried in through the wings and whispered hoarsely:

"Shut up, you idiots! Crawford wasn't boosting your show. He announced that Sister ——, who died yesterday, would be buried to-morrow afternoon!"

Twelve Million Telephones.

It is reported that there are now in this country 12,000,000 telephones, or one for every two houses in the country. This does not mean that one-half of the residences in the country contain an instrument, since many business houses have a large number, but the figures are instructive and illuminating. Practically everybody who is anybody in the cities or towns and villages has a telephone, while those in the country districts are legion. The astonishing fact is that each of these phones is used on an average of six times a day. The total number of calls in a year runs up into the billions, and it is not appreciable by the human mind.—Philadelphia Inquirer.

A Want Ad. in The Daily Review

will rent that furnished room at a smaller per tenant cost than you have ever paid before.

Furnished room hunters are coming, in this city, to the practise and habit of reading and answering the ads in the Daily Review FIRST —"which is why."

INSURANCE AND REAL ESTATE

MIGHT & TAYLOR

Wish to inform the public that they have opened up a Real Estate and Insurance office at 376 Water-st.
W. MIGHT, formerly 326 George-st.
A. TAYLOR, of the firm of Bell & Taylor, 376 Water-st. Phone 99.

EGGS

For Sale in Any Quantities

COLDSTORAGE

In Full Operation

SATISFACTION GUARANTEED

W. SCOTT CO'Y

Both Phones 264

Steer Straight

for the best beer ever brewed and you are sure to come to us. Our Bottled Beer is "Bottled Health." It means vigor and strength, a good appetite and high spirits. It is the best medicine for the weak and the best food for the strong. Keep our excellent Beer in your home as a beverage and you will have no need of a doctor. Nothing but the purest ingredients used in the brewing.

The Calcutt Brewing & Malting Co'y, of Ashburnham, Limited

Loose Leaf Ledgers

Under this general term is included all forms of business papers, both books of record and systems sheets.

We make and supply all kinds, for factory, office and shop use.

Phone to us and our man will wait on you promptly.

No form too intricate or too small for us to handle.

REVIEW PRINTING COMPANY

The Agony OF PILES

ONLY those who suffer from piles know the misery it brings! It robs life of its pleasure, steals the brightness from existence, and substitutes days of dull pain and moments of acute agony. Most so called "remedies" give ease only for a time, and then—back comes the trouble and pain and misery! Zam-Buk cures Piles! And cures permanently. Proof of this lies all around you. Women and men in all stations of life have proved it—possibly some of your friends! Let it cure you!

Mrs. Wm. Hughes, of 253, Hochelaga St., Hochelaga, Montreal, says:—"I was a sufferer for years from blind, itching and protruding piles. The agony I suffered no one knows. Remedy after remedy proved useless. Day followed day and there was no relief for me—pain, loss of strength, dulness, misery, this was my experience until Zam-Buk was introduced. I know now that there is nothing on this earth like it! It cured me of piles, and once cured, I have had no return of the evil. I would like all women who suffer as I did to know that Zam-Buk will cure them!

Besides being a specific for piles Zam-Buk cures eczema, blood-poisoning, cracked or chapped hands, ulcers, cuts, burns, bruises, scalp sores, ringworm, bad leg, frost bite, cold sores, and all skin injuries and diseases. All druggists and stores sell at 50 c. box, or from Zam-Buk Co., Toronto for price.

Zam-Buk

CLEANED OUT THE PLACE.

Alfonso's First Encounter With a Small Railway Lunch Room.

Xavier Paoli in McClure's tells of King Alfonso's first encounter with the lunch room of a small railway station. Alfonso had been out motoring and was ravenously hungry.

"Give us some lunch, please," said the king to the lady at the bar.

The refreshment room unfortunately was very meagerly supplied. When the two travelling companions had eaten up the scanty fare represented by a few eggs and sandwiches, which had probably been waiting for more than a month for a traveler to arrive, the king, whose appetite was far from being satisfied, called the barmaid, a fat and matronly Bearnaise with an upper lip adorned with a pair of thick mustachios.

"Have you nothing else to give us?" he asked.

"I have a pate de foie gras, but—it's very expensive," said the decent creature, who did not see a serious customer in this famished and dusty young man.

"Never mind; let's have it," said the king.

The woman brought her pate, which was none too fresh. But how great was her amazement when she saw the two travelers devour not only the liver, but the fat as well! The pot was emptied and scraped clean in the twinkling of an eye.

Pleased with her successful morning's trade and encouraged by the king's ebullient good humor, the barmaid sat down at the royal table and began to tell the king her family affairs, questioning him with maternal solicitude. When at last the hour of departure struck they shook hands with each other warmly.

Some time afterward the king was passing through Dax by rail, and as the train steamed into the station he said to me:

"I have an acquaintance at Dax. I'll show her to you. She is charming."

The plump Bearnaise was there, more mustachioed than ever. I will not attempt to describe her comic bewilderment at recognizing her former customer in the person of the king.

Elephants' Love For Finery.

Strange as it may seem, the elephant is passionately fond of finery and delights to see himself decked out with gorgeous trappings. The native princes of India are very particular in choosing their state elephants and will give fabulous sums for an animal that exactly meets the somewhat fanciful standards they have erected. For these they have made cloths of silk so heavily embroidered with gold that two men are hardly able to lift them.—Pearson's Weekly.

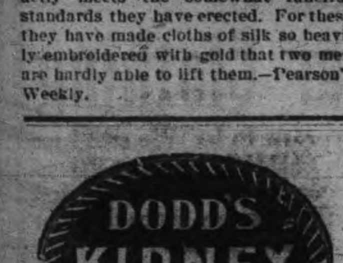

IN BOER LAND.

Young Woman Tells of Family Life in the Transvaal.

"Life is not lonely or dull on a South African farm, although town folk, accustomed to getting up at 9 o'clock in the morning and dawdling through the day, pretend to think it is," writes a young woman of that part of the world to a London newspaper.

"There is always something to be done. Before sunrise my brothers are up and out with the men, looking after the flocks, mending fences, inspecting here, improving there. Our farm has 30,000 acres and carries roughly 1,000 sheep and perhaps 1,000 head of horses and cattle.

"There is no place for children like a South African farm. We were out in the open all day long. Every tree on the farm we climbed, and in the orchard, too, eating the apples before they were ripe, for which we were soundly whipped. That also was good, for the green apples did us no harm, and the whipping taught us to respect our elders.

"In a creek by the river stood a willow tree which we used like a flip-flap. Bending its point over to the bank, one of us would get on and be switched across, but if on the other side the branch was not caught and held, then the luckless rider would oscillate like a pendulum of a clock put upside down, till at last he (or she) must fall into the water. Then he would be fished out and we would all sit on the bank while his clothes dried in the hot sun.

"Every animal on the farm we rode, ponies and cows, and even ostriches. There is nothing so comfortable as an ostrich, warm and soft, and it moves like a feather bed on springs. You tuck your knees well below the outstretched wings and take a firm grip, and when they let the bird go you are floating in the air. As for dismounting, it is quite easy; you have only to fall off backward.

"Far from being lonely, my recollection of our home in those early days is that it was like a small hotel. The farm lies on the high road between Bloembontein and Jagersfontein, and people traveling from one town to the other seemed to take it for granted that they could stop there for the night.

"One night, I remember, we entertained the Hon. St. John Brodrick, who was at that time making a tour of South Africa. After supper our talk turned upon the prickly pear fruit, and our visitor expressed a desire to see one. A Kaffir boy was sent out to get some, and when they were shown to him Mr. Brodrick incautiously took one up and put it to his mouth, covering his face and hands with the tiny, irritating prickles. I have thought since that the incident was typical. We Boers are somewhat like the prickly pear, sound and kind at heart, but sticking all our spikes into those who handle us the wrong way!

"It may be supposed that housekeeping under such circumstances was not very easy, for our Kaffir girls, though they are plentiful and willing, are very stupid and need to be constantly overlooked. I never heard, however, of any Boer lady who broke down and had to indulge herself in a rest cure. The air of the veldt is in itself better than any 'cure.' Ah, such air! When you breathe it, everything seems possible, even the most impossible things. I think that was really how the war—that most impossible war—came about.

"No one wants to speak about the war with England now; only to forget it. One of my brothers fought from the first; then, when we were harder pushed, the second joined the commando, too. My third brother, who was a doctor, served on our ambulance. As for me, I was in England at the time, but it did not seem right for me to live there, so I went to Holland, where at least they understood our Taal tongue. And after it was all over I went out to Africa again.

"Of course, my brothers came back to the farm: they could not have gone to any other country, any more than my father could have gone in his day. So they began the farm all over again. Our house had not been burned down, but it had been abandoned to stray raiders and to the elements for over two years."

The Oldest Pitwoman.

At the time of Queen Victoria's Diamond Jubilee, 1897, there were fifteen or sixteen women living in Tranent who had worked underground in the coal mines. Now the number is reduced to three—Janet Murdoch, Helen Reid, and Isabella Sommerville, better known as Bell Somers, and widow of the late Sergt. John Harrison, the enlister of Hector Macdonald.

Sommerville is now in her eighty-sixth year, and may safely be set down as the oldest pitwoman in the world. She was born at Old Craighall, in Mid-Lothian, was taken down below at Edmonstone Colliery when between six and seven years of age, and had to learn "slype drawing," crawling on hands and knees among mud with a tail-chain attached to the empty or full slype, and pulling it behind her like a pony. She afterwards worked at Harley Muir till the women were expelled from the pits in 1843.—Glasgow Herald.

His Majesty's Hint.

It is well known that the King considers hirsute appendages as an unnecessary adjunct for a clergyman. Some time ago His Majesty, being on a visit to a well-known peer, observed that the chaplain, who was also rector of the parish, would be improved in appearance by removing his moustache. This criticism was told to the young cleric, who forthwith took the hint and appeared clean-shaven.

On the King's next visit he inquired as to the identity of the clergyman who was invited to dinner, not recognizing his changed appearance. Some very complimentary remarks and not a little amusement on the King's part followed the discovery of how His Majesty's former hint had been acted upon in so practical a manner.

A Powerful Press.

The Philadelphia mint use a press that can exert a force of 1,100 tons to the square inch to stamp medals.

King Leopold is said to have given $6,000,000 in Congo bonds to Countess Vaughan.

Points For Mothers

Where there are small children mother's stocking basket is very rarely empty.

It is amazing how small toes and heels resent being covered and how quickly they work their way into the outer world. A great deal of time and trouble is saved and the lives of the stockings doubled if the toes and heels are run with mending silk or even with cotton before they are worn. Silk will not shrink as mending wool does, and it is not nearly so bulky.

Washing, too, has a great deal to do with the wear of stockings. They should first of all be well shaken in order to remove any dust and then soaked for fifteen minutes in a lather of warm water and soap to which a little ammonia has been added. Next make a fresh lather of soap and water and squeeze the stockings in this. Rinse in two lots of warm water, dry and press with a moderately hot iron before they are quite dry. Never use soda for socks or stockings. It injures the color.

Hints About Babies.

Never bathe a baby immediately after it has fed. Two hours at least should elapse before a bath.

When a child is fretful give it a little water to drink. Just as often as not it is simply thirsty.

A lump of ice tied in a muslin bag will soothe gums swollen from teething and is welcome to most babies.

Ill nature or angry outbursts on the part of a mother will unfailingly react on the baby, who will suffer from indigestion, colic and general fretfulness.

When a child suffers from earache syringe the ear with water as hot as can be borne every hour or so and keep a bag of hot salt over the back of the ear. Never drop hot oil or any other substance except water into the ear. Keep the child very warm and quiet. These earaches, so frequent in childhood, are generally due to congestion from a cold.

Babies should preferably sleep on their sides. When sleeping on their backs the food is apt to rise in their throats and choke them.

Game For Children.

Did you ever make a pin organ? It is great fun and so easy that even a very little child could make it with some help perhaps. The pins are just common pins, interspersed with a few needles, and the organ is just a cigar box. Turn the box upside down and mark a straight line down the center and drive in the pins, remembering always that the deeper they are driven in the higher will be the note. Small black pins make good high notes, while needles are excellent for bass notes.

An older child with some ingenuity can tune his organ to play real music. Select a simple tune and drive each pin in until it corresponds to a note. Use a small hammer and push the pin up and down, picking it with another pin until it makes the right note. Time is regulated by placing the pins of greater or lesser distance from each other, and a little experimenting will soon make the task comparatively easy. To play the organ use a stout wire hairpin.

For Hard Knocks.

Small folks who play hard will fall down and get hit and bumped.

To relieve the effects of a blow rub the injured part immediately with a little butter or olive oil. It should be applied every half hour for an hour or two.

It is curious how many people acquire black eyes by walking carelessly around in the dark.

Since bruised eyes may cause serious trouble, some precaution such as the following would be quite worth while:

When walking in the dark in unaccustomed places always raise the arm to about the level of the nose and keep it bent there to protect the face and chest.

Quilling For Hats.

Some very beautiful quillings for children's hats can be made more successfully by hand than by machine.

They require a quantity of ribbon velvet or ribbon (more of the latter, because it is less heavy), but the simple mushroom shape will mean no further expense for trimming. Your inch wide ribbon will work up well into a snappy looking hat decoration when the two ends that depend from the back, after the quilling is tacked to the hat, are each passed through a jet or metal slide.

A Soothing Bath.

A warm bath in which a teaspoonful of carbonate of soda has been dissolved has a wonderful effect in quieting the nervous irritation of a teething or otherwise cross child. In nine cases out of ten he will go to sleep almost as soon as he is dried and wake up as bright and amiable as one could desire.

A Wise Precaution.

The careful mother always makes several pairs of strings for baby's cap. These she hems at their unfinished ends after their embroidered ends are worked.

An ancient diary found at Viterbo, Italy, notes the appearance of Halley's comet in 1066.

A WONDERFUL CAPTAIN.

Collingwood Had Misfortune Always to Follow Someone.

Collingwood's fame is great and lasting, but in the imagination of his fellow-countrymen he remains a somewhat shadowy figure among the more tangible heroes of his time, a man of splendid achievement and of undimmed reputation, but one who never moves alone, or first, across the stage, says Henry Newbolt in The London Graphic. This was his destiny from the beginning; wherever he went in life he found a greater man ahead of him.

There is something strangely ominous in the regularity with which he was sent by fate to sail in Nelson's wake. As a lieutenant he succeeded him first in the Lowestoffe and then in the Bristol; as a commander he followed him in the Badger, and as a post-captain in the Hinchinbrook. He was with him under Hughes in the West Indies, and gave him invaluable backing through the troubles over the Navigation Laws; seconded him in his magnificent disobedience at St. Vincent; carried out his plan for the Trafalgar attack; succeeded him in the Mediterranean command, and there found death, after a wearier struggle, but in the same obedience to the love of duty.

It is true that of this extraordinary record part only was the work of accident; part may have been due to the insight of the authorities, and the most memorable items were the result of Collingwood's own genius for loyalty. But the result has been that the public has hitherto been content to find the biography of Collingwood in the Life of Nelson, and has taken little pains to form a clear picture of the man himself, apart from his memorable services and his almost more memorable friendship. Another contributing cause was, no doubt, the fact that Collingwood was actually less visible to his contemporaries than any prominent Englishman of his time. To the people of these islands he was a name, a force, a safeguard, but hardly a living and conversible being—a historical personage who happened to be still alive, but of course out of reach.

For long and continuous sea service his life has no parallel; out of fifty years he spent less than six on shore; from 1793 to his death in 1810 he had but one year at home. In those seventeen years of war he fought in three great battles—the First of June, St. Vincent and Trafalgar—but the rest of the time was passed in the harder service of blockade, the strain of which may be faintly imagined from the fact that at one time he kept the sea for twenty-two months without so much as once letting go an anchor. As he himself wrote when watching off Cadiz in 1806, "A battle is really nothing to the fatigue and anxiety of such a life."

Fortunately, though materials seem to be lacking for a detailed life of Collingwood, it is possible to find him in his letters, which are excellent reading. "I know not where he got his style," said an eminent diplomatist, "but he writes better than any of us." Perhaps that is true of most sailors: they have leisure and loneliness, and minds less crammed with journalistic phrases.

It is not, however, so much the style as the substance of Collingwood's letters that will give the reader the sense of intimacy; even when "the English admiral wishes health and peace" to His Highness the Bey of Tunis, he is less interesting than when he sends a sovereign to his old gardener Scott, to comfort him "in these hard times," or gives directions for the education of his beloved daughters. "How do the dear girls go on? I would have them taught geometry, which is of all sciences in the world the most entertaining." His taste was all for science. "I would have my girls gain such knowledge of the works of the creation, that they may have a fixed idea of the nature of such a world. Whenever they have that," he adds, "nothing on this side of the moon will give them much uneasiness of mind."

His sense of humor is intermittent, but lively: in this vein he loves especially to play with Bounce, the dog (in prose and verse), and admirably relieves the solemnity which naturally accompanied his elevation to the peerage. "The editors of the Naval Chronicle have written to me for the history of my life and progress. . . . So I have employed —— to write a history for me. For my birth and parentage he has selected two or three chapters of Bamfylde Moore Carew; for my service in the West Indies and on the Spanish Main he has the history of the Buccaneers; and for my shipwreck he has copied a great deal out of Robinson Crusoe: all of which, with a few anecdotes from the lives of the admirals, a little distorted, will make, I am inclined to think, a very respectable piece of biography."

The words which immediately follow these give a curious touch of reality. "I have just heard that the Brest fleet is at sea, and coming this way. If they do [illegible] them all, and it would be a lucky hour." Another vivid stroke, in his account of Lord Howe's victor, is worthy of the author of "The Dynasts." "We received all their broadsides two or three times before we fired a gun. It was then near ten o'clock. I observed to the admiral that about that time our wives were going to church, but that I thought the peal we should ring about the Frenchmen's ears would outdo their parish bells."

Motoring Through the Air.

Barney Oldfield's recent 27-second mile feat recalls to mind the feat of the intrepid motorist, Mr. Coles, who some time ago gave a thrilling performance at the London Alhambra. A platform constructed some feet from the stage, and supported by strong baulks of timber, was approached by a steep chute on one side and steps on the other. Driving the car up the chute, Mr. Coles brought it to a dead stop in a space not an inch longer than the actual length of the car, and then sent it down two flights of stairs, afterwards pulling the car up in its own length. There was no ridge or [illegible] of any kind to the side of the stairs, and a mistake of a quarter of an inch would probably have resulted in a fatal smash-up.

Docks covering 300 or 400 acres are planned at Gary, Ill., by the United States Steel Corporation.

IT IS SIMPLY MARVELLOUS

NOTHING TO COMPARE WITH "FRUIT-A-TIVES."

After Physicians and Ordinary Remedies Failed to Relieve

This Famous Fruit Medicine Promptly Cured.

Thousands of people owe their good health to "Fruit-a-tives." Thousands of others are rapidly being restored to health and strength through the marvellous powers of this extraordinary medicine. Here is just one case in Lancaster, Ont:

"For years, I was a martyr to Chronic Constipation. I tried pills, etc., and consulted physicians without relief. Then I began to take "Fruit-a-tives" and these wonderful fruit tablets entirely cured me."

(Mrs.) ZENOPHILE BONNEVILLE.

50c a box, 6 for $2.50, or trial size 25c. At dealers or from Fruit-a-tives, Limited, Ottawa.

A Great Railroad Project.

The greatest railroad project now on foot in this part of the world is that of a line to Hudson bay as a cheaper outlet for the wheat region of western Canada. The line will be about 500 miles long and largely through an unbroken wilderness. The surveys are now made, and it is definitely announced that the road will be built by the Canadian government. It will not be available through the whole year on account of conditions in Hudson bay. Although this great body of water is commonly regarded as a polar sea, no portion of it reaches the polar circle, and neither the bay nor the strait ever freezes completely over. Nevertheless the great ice floes, the fog, the storms, the intense cold and the magnetic conditions make navigation exceedingly difficult and dangerous through more than half of the year. The line will shorten by a thousand miles the distance between England and the Canadian wheatfields and reduces by two days the distance between England and Japan.—Youth's Companion.

The Number of Comets.

People who have been surprised and possibly concerned about the number of comets seen this year will be interested in the statement made by Professor Paul Turner in a London lecture on Halley's comet that there may be 50,000,000 comets. Some comets, he says, take thousands of years to return instead of seventy to eighty years, like Halley's. "Comets," the professor adds, "spend most of their time at a great distance from the sun traveling so slowly as to be almost stationary. Halley's comet describes in a few weeks an arc equal to that over which it spends forty years at the other extreme of its orbit."—Exchange.

For the Scandalmonger.

The Orleans museum has just been enriched with a curious relic of the past which some workmen in making excavations in the city came across. It is a stone representing a grinning figure, showing the teeth, the countenance being repellent enough. In this way the loquacious woman, the scandalmonger, was brought to her senses. The stone, suspended by a chain, was placed round her neck, and so accoutered she was compelled to walk round the town in which she lived. The stone is supposed to date about the sixteenth century.—London Globe.

Mexican Miners.

The living conditions of the workers in the larger mines of Mexico are extremely humble. The average man and his family live in a one room shack, mud house, stone hut or dug out along some bank. Their food consists of dried meat, fried flour cakes beans and rank coffee. Stoves are found only in the better homes. The laborer's meal being cooked over a little fire between stones. At meal times the family gather around the fire, and they sleep on blankets on the floor.

Human Body Gives Off Light.

Is the human body luminous? Commandant Darget of the French Academy [illegible] maintains that the human organism gives off radiations that act on the sensitive plate much like the X rays or the radium emanation. One French firm has several times been obliged to discharge men and women who fog the photographic plates when manipulating them.—Chicago Tribune.

State of Ohio, City of Toledo,
Lucas County.
ss.

Frank J. Cheney makes oath that he is senior partner of the firm of F. J. Cheney & Co., doing business in the City of Toledo, County and State aforesaid, and that said firm will pay the sum of ONE HUNDRED DOLLARS for each and every case of Catarrh that cannot be cured by the use of Hall's Catarrh Cure. FRANK J. CHENEY.

Sworn to before me and subscribed in my presence, this 6th day of December, A. D., 1886.

(Seal.) A. W. GLEASON, Notary Public.

Hall's Catarrh Cure is taken internally, and acts directly on the blood and mucous surfaces of the system. Send for testimonials free.

F. J. CHENEY & CO., Toledo, O.

Sold by all Druggists, 75c.

Take Hall's Family Pills for constipation.

You Pay for the Package

In buying package Tea you pay from 5c to 7c per pound more than for a bulk tea. The reason is the lead package cost about 3c each and extensive advertising will make up the balance.

The consumers pay for these extras. You will be surprised at the superior value you will get in Bulk Teas bought from qualified grocers. You will save from 5c to 7c per pound. Try Mason's Teas in bulk. They are blended specially for local water.

E. F. MASON & CO.

GROCERS GEORGE STREET

INSURANCE

EVERY person should have Life Assurance and desires a good investment as well. Then patronize the Sun Life Assurance Co'y of Canada.

Limited payment and Life policies on which the Reserved Dividend period has expired have been carried at an exceedingly low insurance cost—far below that of assessment, and have yielded from 5 to 10½ per cent. compound interest on every dollar of the balance of the premium, according to the plan taken and the age of the assured.

These results show insurance at the cheapest possible cost and carry with them an investment that cannot be obtained outside of Life Assurance.

Call or phone us and let us show you these results—they are not estimates.

W. H. HILL
Manager.

159 Hunter Street, Peterborough, Ont.

Phone 14, Bell or Machine

Mrs. J. H. Finley, of Wingham, was accidentally shot and killed by a lad who was taking down a rifle during housecleaning.

Thomas Ryan, a well-known horse dealer, committed suicide by throwing himself over the Chaudiere Falls.

Wm. Noe's house at Ingersoll, was destroyed by fire.

Cranbrook Methodists elected Mrs. Lashley Hall as their delegate to attend the annual conference at Nelson.

CORNS CURED IN 24 HOURS

You can painlessly remove any corn, either hard, soft or bleeding, by applying Putnam's Corn Extractor. It never burns, leaves no scar, contains no acids; is harmless because composed only of healing gums and balms. Fifty years in use. Cure guaranteed. Sold by all druggists. 25c. bottles. Refuse substitutes.

PUTNAM'S PAINLESS CORN EXTRACTOR

EAST CITY

COAL AND WOOD
YARD

MAIN OFFICE—111 Hunter Street Eas
Phone 96

All sizes of the best mined coal delivered promptly to all parts of the city. Terms, Strictly Cash.

$7.00 Per Ton for May

We have installed a saw and splitting machine and are prepared to cut and split wood in any desired length. Best prices.

WEIR & O'BRIEN
ARCH WEIR *JAMES O'BRIEN*

COAL
THAT IS COAL

Is the LEHIGH VALLEY COAL at

$7.00 PER TON

Hardwood

i rat ss. - - - Best in City

Four Foot $6.00 Per Cord

Cut and split as desire

—AT—

J. E. A. FITZGERALD
Phone 111.

LUMBER

And builders' materials of all kinds—Shingles, Scantlings, Joist and Bill Stuff—Mouldings, Casings and Base and all kinds of finish. Boxes and Box Shooks.

ALF. McDONALD ESTATE
Point St. Charles Mills

THE LENOX HOTEL, BUFFALO N.Y.

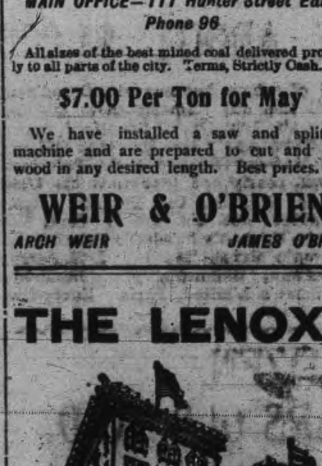

FIREPROOF THROUGHOUT

MODERN HIGHEST GRAD

UNEXCELLED SERVICE.

Patrons may take Taxicabs or [car]riages from Depots or Steamboat Landings direct to hotel, charging same to THE LENOX.

EUROPEAN PLAN
$1.50 per day and up

Attractive Restaurant Prices.

When in Buffalo stop at THE LENOX. The accommodations and service are sure to please.

C. A. MINER, Mgr.

ROBERT FAIR & CO., LIMITED.
The Golden Lion Store

Our Department of
Wash Goods
Announces its Summer Readiness

We are showing a complete aggregate of the world's best production of Linen and Cotton WASH GOODS.

We want you to make no mistake about our WASH FABRICS this year. You can have as much delicacy, refinement and beauty in a summer dress that will wash as ever you saw in the city.

Pure Irish Wash Linen

The very latest for Summer Dresses and Suits that enjoy a world-wide reputation for all round satisfaction. Some of the shades are Alice Blue, Tan, Crush, Rose, Nile and natural. It is 38 inches wide and priced at, per yard 35c

New plain Wash Repp Suitings just received from the mills of the United States, in an endless array of colors, such as Leathers, Tans, Mauves, Reseda, Rose and Champagne. Special Price, per yard....... 35c

Colored Crepes

We find a growing demand for this popular cloth for Dresses as well as well as Waists, and it gives no small evidence of becoming one of the season's favorites. It is 42 inches wide and in all the latest colors. Special price, per yard........ 40c

Shantung Poplins

A special purchase of this seasonable cloth. Just the right weight for summer dresses and suits, in all the new shades, at the popular prices of........ 20c & 25c

Cotton Panama

Mercerized Cotton Panama, in all the latest colors, such as Rose, Wisteria, Tan, Sky, Fawn and Grey. 27 inches. Special Prices, per yard........ 25c & 35c

Foulards

Silk finish Foulard, in very pretty patterns, a very stylish material for summer dresses. Special Prices, per yard........ 25c & 30c

We are also showing extra value in :—
Dress Muslins, Piques and Ducks, Embroideries, Laces, Wash Collars, Wash Belts, Wash Trimmings, Wash Buttons

Robt. Fair & Co. Limited
383 GEORGE STREET, PETERBOROUGH

DEATH OF KING EDWARD CANCELLED THE SHOW

Montreal's Exhibition of Horses Was to Have Opened on Monday But Has Been Postponed.

Montreal, May 8.—All arrangee,mts for the Montreal Horse Show were cancelled by the directors on Saturday as a result of the death of the King. There is a remote poossibility of the show being held in the autumn. A number of the exhibitors from outside points having intimated their willingness to come to Montreal if the management favorably considered such a proposal, but the question has not been discussed by the directors and for the present the show is regarded as being definitely off.

Practically all arrangements for the 1910 show were complete and a brilliant opening was promised for Tuesday evening. The decorators were just finishing the work of transforming the arena from the bare skating rink to the bright show ring, the catalogue had been printed and a number of the horses were already here when the decision to cancel the show was made at noon on Saturday.

It was felt that while it would be possible to carry through the show to a financial success, the gloom cast by the death of the King would completely mar the social side of the event. His Excellency, the Governor-General, would, of course, be unable to attend. Then most of the box holders would similarly not be present. All the social events which run concurrently with the show would be cancelled and the society end of the show would be dull and colorless. Further, the military classes, which were to be a feature among the ring events and the Hunt Club classes, would have to be cancelled. The management had expended between $3,000 and $3,500 and this will be a total loss. To-morrow the secretary's office will start refunding the entry fees to the exhibitors and money subscribed for boxes and tickets.

AUBURN WOOLEN MILLS LOSE ABOUT $1,000

Special to the Review.

New York, May 10.—According to official schedules filed by attorneys with the United States commissioner in bankruptcy of this district in the matter of bankruptcy voluntarily petitioned for by Moses Genser, commission merchant and manufacturers' sales agent, 162 West Ninety-Eighth street, his liabilities are fifty-three thousand dollars, and there is nothing in the way of assets. His creditors all of whom but one are Canadians, will lose all. Among them are the Slingsby Mfg. Co., of Brantford, whom he owed nearly two thousand dollars; the Auburn Woollen Mills, Peterborough, nearly one thousand; the Universay Knitting Co., Toronto, eight hundred; Jos. Simpson & Sons, Toronto, thirty-six hundred; Bohan Bros. Toronto, sixteen hundred; J. B. Perry, Knitting, Hamilton, nine hundred; Penman's Limited, Paris, thirty-five hundred.

PETERBOROUGH CITIZEN 101 YEARS OLD TO-DAY

The oldest citizen of Peterborough, Mr. Mantel, to-day celebrates his hundred and first birthday. When seen to-day by a Review representative, Mr. Mantel was busily at work in his garden at 470 Downie street, and conversed as intelligently and interestingly as a young man. Mr. Mantel plainly remembers Halley's comet and was amiddle-aged man when it last appeared. He is an honorary member of the Tilsonburg Masonic Lodge and gave a short speech at the session of Masonic Lodge of Instruction held here last month.

He went to London last July to attend a Masonic meeting and felt no ill effects of the trip. Mr. Mantel came to this country in the year 1837, and his passage across on the "Brightman" occupied eleven weeks.

The Holy Grail

The second lecture on "The Legend of the Holy Grail" by Judge Huycke will take place on the evening of Thursday, May 12th, in the gymnasium of the Y.W.C.A.

PARKS OPEN TO-MORROW

East and West Nicgolls and Jackson Park Now Ready for the Season

Mr. Richard Hall informed the Review to-day that the east and west Nicholls Parks and Jackson Park will be formally opened for the season tomorrow. This will be good news to those who appreciate these pretty parks, and the fact of the Nicholls oval being opened will please the local sporting organizations.

T.A.S. ANNUAL PICNIC JULY 1ST

Boat Committee Have Arranged for Water Lily and Rainbow

The annual picnic of St. Peter's Total Abstainence Society will be held on Friday, July 1st, at the T.A.S. Park. The boat and grounds committee have been appointed and the former committee has arranged for the Water Lily and Rainbow to convey the excursionists to and from the park.

WEDDING BELLS

CARTER—GUY

At St. John's church this afternoon the wedding of Miss Emma Frances Guy, daughter of Mr. Wm. Guy, Chamberlain street, to Mr. Joseph H. Carter, of Guelph, was solemnized. Rev. Canon Davidson performed the ceremony. Mr. and Mrs. Carter leave this evening for a trip to England and on their return will reside in Guelph.

ART ASSOCIATION OFFERS PRIZES

The Peterborough branch of the Women's Art Association announce that they will give the following three prizes to be competed for by the pupils of the Peterborough public schools and the Separate school:

1st. A prize for the best group of 4 original designs (for pupils of the third and fourth books.)

2nd. For pupils in the Second book. The best drawing of a flower.

3rd. For primary class. The best illustration of a story or nursery rhyme.

In all classes the first prize to be $2.00; second, $1.00.

DAYS OF DIZZINESS

Come to Many Peterboro People

There are days of dzzness, spells of drowsiness, headache, sideache, backache.

Sometimes rheumatic pain after urinary trouble.

You are plainly told that the Kidneys are sick.

Booth's Kidney Pills cure all Kidney ills.

Mrs. A. Graham, of 547 Water back was so weak and tender that I bac kwas so weak and tender that. I could not turn in bed. A heavy, dull pain had settled across the small of it, and had caused me almost constant suffering. I became weak and languid. I was run down generally and had little ambition to move around. Headaches were frequent and often accompanied by spells of dizziness. Spots would dazzle before my eyes and I would be unable to see. I had tried numerous remedies without getting results. Booth's Kidney Pills were advertised at Madill's Pharmacy. I tried them and soon found relief. The kidneys were quickly regulated and each and every symptom of kidney trouble was quickly cured. I am glad to recommend Booth's Kidney Pills, as I believed them to be the best and most reliable of all kidney remedies."

Sold by dealers. Price 50 cents. The R. T. Booth Co. Limited, Fort Erie, Ont., Sole Canadian Agents.

PERSONAL

Mr. James Kendrey is in Toronto today.

Mr. W. R. Hahns, of Brooklyn, is a guest at the National.

Mr. W. S. McDonald, of Winnipeg, is registered at the National.

Mr. E. J. McIver, of Newark, N. J., is stopping at the National.

Mr. Charlie Foy leaves this afternoon for Moose Jaw, Sask., where he will reside in future.

Mr. T. J. McDonnel, division superintendent of the I.C.S., is in the city for a couple of days on business.

Mr. Max Cameron, who is home from the School of Practical Science, Toronto, is leaving for the west shortly.

A telegram was received by Mr. P. Downham from Mrs. Downham, stating that her father, Mr. Wm. Hornby, had passed away at Quebec.

Dr. MacNaughton, of Mimico, and Mrs. MacNaughton spent the weekend with the doctor's sister, Mrs. G. Learmonth, Stewart street.

A. Moyer, M.D., of Dunnville, who with Mrs. Moyer, just returned from England, visited Dr. and Mrs. Browett, 533 Aylmer street, during the past week.

Harold Jarvis, the well-known vocalist, has gone to Germany, being called there by a message announcing the serious illness of his son, a brilliant young pianist, who has been studying music. Before leaving for Europe, Mr. Jarvis made arrangements with Percy Hollinshead, tenor soloist, Toronto, to take a number of his concert engagements.

Wood's Phosphodine, The Great English Remedy. Tones and invigorates the whole nervous system, makes new Blood in old Veins, Cures Nervous Debility, Mental and Brain Worry, Despondency, Sexual Weakness, Emissions, Spermatorrhœa, and Effects of Abuse or Excesses. Price $1 per box, six for $5. One will please, six will cure. Sold by all druggists or mailed in plain pkg. on receipt of price. New pamphlet mailed free. The Wood Medicine Co. (formerly Windsor) Toronto, Ont.

[These articles and illustrations must not be reprinted without special permission.]

DISEASES OF THE EGG ORGANS.

The egg factory turns out a product far more remarkable than a watch or an automobile, for these become junk, while an egg contains a germ of life that is perpetuated in generations to come.

The majority of hens go through life without accident to their egg machinery; others have their reproductive organs deranged or destroyed, mainly by the maladies here mentioned.

Ovarian diseases are seldom known till revealed by a postmortem.

Black, brown, soft ovules (yolks) instead of pinkish, yellow ones indicate fatal gangrene.

If ovules cannot enter oviduct they form a cluster of hard yellow tumors,

THE EGG ORGANS.

[1 to 2, ovary, where yolk is formed; 2 to 3, infundibulum, where white is formed; 3 to 4, uterus, where shell is formed; 4 to 5, cloaca, the end.]

or they do not mature and become watery cysts.

Such incurable diseases are caused by overfat, which crowds the egg organs so they cannot perform their functions.

A hen that is egg bound is generally known by her frequent attempts to lay.

The egg may be felt in the cloaca.

This condition is generally caused by a very large egg, irritation that causes a swelling in oviduct, drying of mucous membrane, a tumor or fat crowding the oviduct, a soft shelled egg blocking the exit of a normal egg or the faeces of constipation closing the cloaca.

If treated early, hen is often saved by injecting sweet oil into parts, laying her on back and pressing egg toward outlet.

A large egg may have to be punctured, its contents spilled outside and fragments of shell removed piece by piece.

Much force to remove egg results fatally, and if cloaca is black hen should be killed.

When egg contains no yolk, ovary is deranged; if without white, the infundibulum is inflamed; if without shell, the uterus is affected.

Inflammation of the oviduct is caused by a very large egg, egg tonics, too steady laying, rupture of an egg in oviduct or constipation.

The hen is generally found straining to lay and becomes feverish, pale of comb and dull.

Administer a tablespoonful of castor oil; inject weak solution of tannic acid (1 to 100), to which add chlorate of potash (3 to 100).

A hen may so strain in laying that oviduct will turn inside out and protrude, and if long exposed to air gangrene results.

Quickly examine organ for an egg or tumor within and note color.

Remove egg if present; if there is a tumor or organ is black or dark purple (gangrene), kill the hen.

If membrane is red, wash off any filth in warm water, grease with vaseline and press organ back to place.

If it again protrudes, place within it a piece of ice, press the organ back, and it will generally stay.

Place such patients in a quiet place and feed them sparingly a cool, nonstimulating diet.

DON'TS.

Don't growl because you think your show birds should have a better position. "There are others."

Don't write or buttonhole the judge about your exhibit before the awards. You'll get into contempt.

Don't shower compliments on the judge if you win. He will laugh at such chaff.

Don't knock if you don't win the cup. Put up the five dollar forfeit and appeal or shut up.

ALMOST AN AWFUL TRAGEDY.

Oh, who could wonder that she'd weep
When she heard Bill say in his sleep:
"You are a peach, a darling, too.
Come here, sweetheart, and I'll hug you."

"Oh, how I wish I had never wed!
I'll kill myself!" she sadly said.
"And then perhaps when I am dead
He'll think of me and some tears shed."

And so when morning light had come
She quickly to the orchard run
To hunt a limb both strong and high
Where she might hang herself and die.

When through the trees she heard once more
Those words that her poor heartstrings tore:
"You are a peach, a darling too.
Come here, sweetheart, and I'll hug you."

"Ah, ha! I'll kill that woman now
Before I hang on this high bough!
I wonder if it is the cook
That Bill's affections from me took.

"I'll murder her! I'll kill her quick
For playing such a low, mean trick!"
And so she crept among the trees,
Determined vengeance to appease.

But, lo, when near the chicken pen
She saw Bill hugging a fat hen,
While on his shoulders there perched two,
And near him the old rooster crew.

They were all eating from his hand
And cackling, too, to beat the band,
While in his basket right near by
Fresh eggs were piled away up nigh.

And when Bill saw her spying there
He cried: "Ah, there, my own true love, so fair!
You are a peach, a darling too.
Come here, sweetheart, and I'll hug you."

C. M. BARNITZ.

FRENZIED FINANCE.

If some European writers who "do" this country in a few days and return posthaste to describe us Yanks as mercenary, miserly, almighty dollar chasers would just overhaul our garbage barrels and follow the carts to the dumps they would find over $1,000,000 thrown away.

"Oh, that can't be!"

"Yes, a million in feathers."

Every night we take our snore on 13,000,000 tons of feathers, and this doesn't include feather bed lightning preservers, boil protectors and rooster tails that bob up and down on milady's thirty dollar bonnet.

Every twenty years all this feather paraphernalia must be renewed, and every year we buy 10,000,000 pounds from foreign feather firms. And it has been estimated that we throw more than this amount on the dump.

My friend, are you one of these frenzied feather financiers?

Save the feathers, and the dollars will take care of themselves and you.

DON'T BE UNREASONABLE.

It's unreasonable to expect a standard bred bird for a song. Many do.

A correspondent offered $1 for a pure bred standard weight Barred Rock cock weighing nine and one-half pounds when the meat only was worth 16 cents per pound.

But he wasn't just a market chicken, for his owner had spent money and time to make him a pure bred beauty, a prolific breeder of fine stock.

The same with eggs.

Eggs are not "jest aigs" when they come from pure bred, bon ton, beautiful Biddies, and they can't be bought for a song either. Take the advice of one who has bought and sold lots of eggs and stock:

Allow a fancier a reasonable profit. Be satisfied to pay a good price for a good article.

FEATHERS AND EGGSHELLS.

In some parts of Pennsylvania the shooting matches and raffles made fowls scarce in the winter months. Fifty turkeys were disposed of at York, Pa., at one raffle. Raffles are unlawful, and fortune wheels, booze and betting that are found at nearly all shoots make them little better.

Hatfield, Pa., is becoming famous for its annual turkey auction. They are gathered there by one dealer and auctioned off at highest prices to dealers. This year there were 6,000 turkeys and 4,000 chickens and ducks, all sold at fair prices. They are mostly gathered from Maryland, Virginia and West Virginia.

As a solution of the cotton boll weevil it has been proved in Texas that a drove of turkeys cleans them up and waxes fat. Now watch for a big revival of the turkey industry in Dixie.

Those who use corrosive sublimate for mites should be warned of its very poisonous nature. A little of the spray in the eye will often destroy the sight.

Do not perform a postmortem on a fowl if your hands have cuts or sores. Poultry often dies from the worst forms of blood poison. Handling a case of fowl diphtheria has resulted in deep sores on the hands and body.

White Indian Runner ducks and White Leghorns are the go in California. White eggs are all the call in her market as in New York, but Boston still pays extra for brown—Browning, of course.

The rage for brown shelled eggs in English markets is so great that other colors are hard to sell. To meet the fads they dye the shells, just as some orange growers put on that stylish russet tinge.

Two men in Ashland, Pa., had a war of words, and the one accused the other of stealing all the chickens in Mahantongo valley. He at once sued for $2,000 damages, won a verdict of 6 cents and had to pay $125 costs. Not much to crow over!

In Alaska they call a mallard duck an anas puyrayuchose. In the swell restaurant they call a cooked guinea a mallard duck.

Many fanciers were so beaten by the express companies on shipments of show birds to the Alaska exposition that they swore that was their last. When you ship market fowls be sure to demand their rate or they'll charge for fancy stock.

C. M. Barnitz.

Fire wrecked a Montreal tenement where the occupant was stopping gas leaks. Seven firemen were injured.

Regina defeated the by-law to give a street railway franchise to the O'Grady syndicate.

WE ARE BUSY NOW
WHY?

Our thorough examination of the Eyes, backed up by years of College training and experience, insure best help and best value.

J. W. BROWETT, Ref. D.M.O.
Optical Specialist, Graduate of the Optical Colleges of Toronto, Montreal, Detroit, Chicago, New York, Philadelphia.

The Peterborough Optical Institute, in the Market Building.

House Furnishings

Special Values and Low Prices at the KNICKERBOCKER

We will furnish your house with new Oilcloth, Linoleum, Carpets, Rugs, Curtains of all sorts

On Easy Terms of $1, $2, $3 per week

Best Quality and Newest Patterns Handled

Open your account with us—you will be treated right. Our Terms Suit All.

CASH OR CREDIT

KNICKERBOCKER CO.
422 George Street. Phone 711

JERMYN NEWS

Jermyn, May 9—Miss Mary Fife has returned home, having spent the past month in Toronto.

Miss J. Pengelly, West Toronto, is the guest of Miss M. Fife.

Miss C. Cummings, of Norwood, is the guest of Miss Carrie Pallin.

Mr. R. Knox, of South Dummer, Mr. Atchison, of Warkworth, visited in the vicinity Sunday.

Miss E. Knox spent Saturday and Sunday with her aunt, Miss E. Armstrong.

Miss N. Shearer, of Rochester, is home for her holidays.

The Misses Mary and Flo Eason, of Peterborough, spent Sunday with their parents.

Miss Shearer was the guest of Mrs. S. Patterson Sunday afternoon.

Mr. F. Kidd was the guest of Mr. J. Pallins, Sunday.

The quarterly meeting of the Bethel Young Men's A. B. Class, was held at the home of Mr. S. Armstrong Thursday evening. The officers of the class for the coming six months were elected as follows: President, Frederick Fife; vice-president, Norman Patterson; secretary, Henry Borland; treasurer, P. P. Armstrong. The officers elected take up their duties July 1st.

Mr. S. Nelson has left for Alberta, where he intends spending the summer.

The Glee Club concert was not held Monday night, May 2nd, as announced, owing to bad weather, but was given before a rather slim crowd on Friday evening. Although the audience was small the programme rendered was excellent in its originality. Mr. J. Pallin occupied the chair, and in his adddress laughingly suggested that the club adopt a new name the "Matrimonial Club." The programme rendered was as follows: Misses C. Pallin and R. Borland parody on "O You Kid"; reading by Mr. K. Eason, "Episodes of My Recent Trip to Toronto and Vicinity"; comic solo by Geo. W. M. Fife, "Kay No Good"; dialogue, "A Matrimonial Mixup"; instrumental, Miss C. Cummings and Miss H. Fife; solo, Geo. Patterson, "It's Almost Here"; solo, Miss I. Pengelly, "We're Off, We're Off." Miss P. Dorland gave a parody on "Whistle and I'll Come to You, My Lad," entitled "Whistle and I'll Come to You, Buggie," and as an encore rendered an instrumental on the fife. The National Anthem brought the evening to a close.

Ladies and Gentlemen, Save Money

By having your last Spring's wardrobe renewed by the Dry-cleaning Process. Goods called for and delivered.

GEORGE R. RECORD
Phone 669 173 Simcoe St.

WE SELL Anything you want
WE BUY Anything you have to sell.
JAY'S STORES
Phone 623. 390 Aylmer St Peterborough

To spend valuable time and energy going all over town looking at bargains in Clothing? Many of the so-called bargains are a delusion and a snare. We do not belong to the "bogus bargain" class, but we can give you better value for your money in first-class

Ready-to-Wear Clothing

than any of the "bargains" will prove to be. We stand for QUALITY ABOVE EVERYTHING. Come in, try on one of our Coats and you'll marvel at their grace and perfect fit. Wear them and you'll certainly conclude that better Ready-to-Wear Clothes cannot be made

If you have already bought your Spring Suit give us a share of your

FURNISHING TRADE

Second to none in town

H. LeBrun & Co.

PROBABILITIES
Cool to-day and Thursday.
Danger of frost Thursday.

THE DAILY REVIEW

VOL. LX., No. 107. PETERBOROUGH, ONT., CANADA, WEDNESDAY, MAY 11, 1910 TEN CENTS PER WEEK.

REVIEW WANT ADS.
BRING RESULTS
One Cent a Word

WIDOWED QUEEN THANKS BRITONS FOR SYMPATHY

She Expresses Her Gratitude From the Depth of Her "Poor Broken Heart" for Their Messages of Condolence.

London, May 11.—While the rulers and representatives of foreign nations are assembling here for the obsequies of the dead sovereign, the various necessary formalities incident to the sad event are being gradually completed. The widowed Queen has sent a touching personal message to the nation, written in unassuming style and recalling similar intimate messages which Queen Victoria was in the habit of addressing to her people.

King George has addressed messages to the army and navy and to the Indian princes and people.

The Queen-mother's message to the nation is as follows:—

"From the depth of my poor broken heart I wish to express to the whole nation, and our own kind people we love so well, my deep felt thanks for all their touching sympathy in my overwhelming sorrow and unspeakable anguish.

"Not alone have I lost everything in him, my beloved husband, but the nation, too, have suffered an irreparable loss by their best friend, father and sovereign thus suddenly called away. May God give us all His divine help to bear this heaviest of crosses, which He has seen fit to lay upon us. His will be done!

"Give to me a thought in your prayers, which will comfort and sustain me in all that I have to go through. Let me take this opportunity of expressing my heartfelt thanks for all the touching letters and tokens of sympathy I have received from all classes, high and low, rich and poor, which are so numerous that I fear it would be impossible for me ever to thank everybody individually.

"I confide my dear son to your care, who, I know, will follow in his dear father's footsteps, begging you to show him the same loyalty and devotion you showed his father. I know that both my dear son and daughter-in-law will do their utmost to merit and keep it."

One of the first messages issued by King George, who has long been known as "the Sailor Prince," was addressed to the navy. In it the King says:—

"It is my earnest wish on succeeding to the throne to make known to the navy how deeply grateful I am for its faithful and distinguished services, rendered to the late King, my beloved father, who ever showed the greatest solicitude for its welfare and efficiency.

"Educated and trained in that profession, which I love so dearly, retirement from active duty has in no sense diminished my feelings of affection for it.

"For 33 years I have had the honor of serving in the navy, and such intimate participation in its life and work enables me to know how thoroughly I can depend upon that spirit of loyalty and zealous devotion to duty, of which the glorious history of our navy is the outcome.

"That you will ever continue to be as in the past the foremost defender of your country's honor, I know full well, and your fortunes will always be followed by me with deep feelings of pride, affection and interest.

"George R."

Late last night the body of King Edward, enclosed in an oaken casket, was transferred to the throne room of Buckingham Palace, where it rests on a catafalque covered with the same purple pall which enshrouded the coffin of Queen Victoria.

Contrary to the original intention that the body of King Edward should be quietly and privately removed from Buckingham Palace to Westminster Hall, on next Tuesday, it now has been decided that the removal shall be accomplished with considerable ceremony and the cortege will be an imposing military spectacle.

MEETING OF THE PRESBYTERIANS

Synods of Montreal and Ottawa Gather at Cornwall.

Cornwall, May 11.—In St. John's Church last evening the Presbyterian Synod of Montreal and Ottawa was opened by Rev. John Hay, B.D., of Renfrew, who occupied the chair in the absence of the moderator elected at the last synod, Rev. Charles Tanner of Windsor Mills, Que., who died in January, 1910. Dr. Hay conducted the opening service and made a very touching reference to the late King. He hoped that his successor would walk in his footsteps. Out of respect to his late Majesty and the late moderator, the choir loft and pulpit were draped in purple and black.

The opening meeting was public and Rev. Dr. R. P. McKay of Toronto delivered an eloquent address from Isaiah xxi., 11: "Watchman, what of the night?" He pointed out the growth of Christianity and the spread of education in the countries of the near and far east, and expressed the opinion that the time was opportune for all Christian churches to join hand in hand for the conversion and education of the eastern races.

The synod was then formally opened and almost the first business was the election of a moderator. There were three nominations: Rev. D. Currie, Perth, Ont.; Rev. Dr. Love, St. Andrew's Church, Quebec City, and Rev. Mr. McDougall, Spencerville, Ont.

On the first ballot Rev. Mr. McDougall defeated Rev. Dr. Love and on the second Rev. Mr. Currie defeated Rev. Mr. McDougall and was escorted to the chair, which he will occupy for the ensuing year.

Rev. Dr. Campbell of Montreal and Rev. Dr. Love of Quebec City moved the following resolution: "To His Excellency the Governor-General, Ottawa: We, the ministers and elders constituting the Synod of Montreal and Ottawa of the Presbyterian Church in Canada, in annual meeting assembled, respectfully request Your Excellency to convey to our new sovereign, King George V., and his royal consort, the assurance of our local attachment to Their Majesties' persons and throne."

The synod adjourned till 10 a.m. on Wednesday.

ROUND UP OF HOTELMEN

Owen Sound, May 11.—The biggest round-up in the history of local option in Owen Sound has been made, resulting in 23 charges of illegal sale against five local hotelkeepers.

The Patterson House, the leading hotel here, has no less than nine charges laid against it. There are seven charges against the Central Hotel, three against the Pacific Hotel, two against the Comely House and two against the Coulson House. Further charges may be laid.

Jurors Challenged by Defence.

Ottawa, May 11.—The trial of Michael Murphy and his wife, the former charged with the recent murder of Dale and Howes, two young men at Shawville, and the latter with aiding and abetting in the crime, opened yesterday, but the panel was exhausted with the selection of only four jurors. Nearly all were challenged by the defence.

BLOODSTAINED AUTO FOUND

Believed to be Car That Ran Down Mrs. Albert Behr.

Chicago, May 11.—An automobile with bloodstains on the wheels, found abandoned in an alley here yesterday, is believed to be the machine which caused the death of Mrs. Albert Behr Monday night. Mrs. Behr and her husband, a carpenter, were about to cross the street, when the car is said to have swerved into Mrs. Behr, who was almost decapitated before the eyes of her husband.

The chauffeur did not stop, it is said, and quickly disappeared into Lincoln Park. The alley in which the machine was found by detectives yesterday is several miles from the scene of the accident.

A police captain, whose son is believed to have been one of the five men in the car, is active in conducting the search. Three saloonkeepers and the driver are said to have been the other occupants.

SHERIFF'S MEN IN CUSTODY

Greensburg, Pa., May 11.—Thirty-eight deputy sheriffs at the mines of the Westmoreland Coal Co. at Yukon, have been arrested and are being held here to await the grand jury's action relative to the rioting of Sunday, which resulted in the death of a miner and the probably fatal wounding of two others.

Admitted Purchase of Poison.

Kansas City, May 11.—In concluding his testimony in his own behalf, Dr. Hyde, who has been on trial several weeks, charged with poisoning to death Col. J. H. Swope, yesterday admitting purchasing the cyanide, which caused the colonel's death, but declared that he only used it to kill vermin.

PERU MAKING PREPARATIONS

Lima, Peru, May 11.—Active preparations for a possible war with Ecuador continue. Volunteers are enlisting daily, and the war fund is being constantly increased by private donations. In this city and its immediate vicinity, 24,000 soldiers are quartered, while 10,000 additional troops are stationed near the frontier.

The Peruvian Government believes that it has reliable information that an effort is being made by Ecuador to obtain an alliance with Bolivia, as against Peru. To this end it is asserted, a member of the Eucadorian cabinet left Guayaquil yesterday for Lapaz, Bolivia, under instructions to negotiate with the Bolivian Government and the Chilian Minister at that capital.

GEN. FRENCH'S VISIT DELAYED

Ottawa, May 11.—While no intimation has yet been received, it is anticipated that the visit of Gen. French will at least be postponed by King Edward's death. He was to have reached Canada about the time now fixed for the royal funeral, which he will probably wish to attend.

HOW LONDON CARES FOR STRAY INJURED PETS

DINNER TIME — BRINGING IN THE PETS

Several institutions are supported by humane residents of London for the care of lost and suffering animals. One of these, known as the Home for Lost and Starving Cats, is in Ferdinand street, Camden Town, and has done a very good work in preventing suffering among the cats. Scenes in this home are given in the accompanying photographs.

HULL WOMAN SUES AS A RESULT OF THE EXPLOSION

First Damage Action Arising Out of Tragedy is Filed in Courts—Minister of Labor Promises an Investigation—Death List Reaches Nine.

Ottawa, May 11.—The first action for damages resulting from the explosion in Hull on Sunday was entered in the Hull Court yesterday by Miss Elizabeth Leamy of "The Elms," Chelsea road, through her lawyers, Aylen and Duclos, of this city. Miss Leamy is suing for $1,200.

The house, which is a splendid brick building, is situated three-quarters of a mile from the site of the demolished factory. There is not a door left in the building, not a window, the framework is all broken to matchwood, the wallpaper is torn and useless, the plaster is a powder, the furniture has all been sent for repairs, and the occupants of the house only escaped with their lives.

Scores of houses were wrecked on Chelsea road and owners are expected to follow the lead taken by Miss Leamy. The relatives of the dead have not yet taken action, nor have the injured.

It was announced yesterday by the Minister of Labor that an investigation will be held and legislation be brought in to regulate the handling of explosives.

Several generous subscriptions have been received by Mayor Fontaine in aid of the sufferers, all of whom are workingmen and little able to stand the financial loss or property damage.

Only nine persons are dead, the figures being wrongly sent as 10 or 11. The dead are:

Donat Fabien, aged 12 years; Louis McCann, aged 17; Ferdinand Laurin, Antoine Servant, aged 12; Rosalie Carriere, aged 17; Laurentia Carriere, Theodore Gagne, W. Salsourin, aged 24; Patrick Blanchfield, aged 49. All belong to Hull.

The funeral of the Hull victims was held this morning to Notre Dame Church at eight o'clock. There were nine hearses.

The majority of the dead were communicants of the St. Redempteur Church, where the funeral should have been held, but this could not be, as the church is practically wrecked and considered unsafe. The windows in the church are broken, the roof was wrecked by a large rock which was hurled into the church.

It is said that the assistant priest in charge has wired to Father Carriere, who is in Rome with the apostolic delegate, to come home at once.

CURIOUS CASE OF ASSAULT

Brampton, May 11.—W. H. Adamson, a juror on a case here, entering into conversation with Station Agent Hall at Streetsville, was told that he had no right to make any comment on the case, and also that as he was a friend of the family and paying attention to the plaintiff's daughter, he had no right to be on the jury at all, whereupon he knocked the agent down.

The latter drew a revolver and ordered him out of the station.

Adamson left the train at the Streetsville Junction and made complaint to the agent there as to the treatment he had received from Hall. The latter entered an action for assault, and the case was heard yesterday. Adamson was fined $5 and costs.

The case will be appealed.

The jury in the original case was dismissed and a new trial will be necessary.

BUSH FIRES ON THE C.N.R.

Port Arthur, May 11.—Bush fires are raging in the district surrounding Nolatu, on the Duluth extension of the C.N.R. Word to this effect received by telephone message last night to Crown Timber Agent Oliver, with a request for help. The fire is reported to be making considerable headway, and though there is no damage to settlers yet, it is seriously threatened.

Other bush fires less serious are reported from other parts of the district, and heavy smoke can be seen from the city over the western horizon. The season so far has been very dry and characterized by much wind, being conducive to fires.

Two years ago bush fires in this district did hundreds of thousands of dollars' damage.

BEST WILL BE FREED

Nineteen Year Old Husband Not to be Extradited,

Windsor, Ont., May 11.—Arthur J. Best, the nineteen-year-old husband of Alice Best, his month-old bride, who was drowned in the Detroit River last winter under mysterious circumstances, will not face the murder charge preferred by the Detroit authorities. Late yesterday afternoon Judge McHugh, extradition commissioner, decided that the evidence submitted by the Detroit authorities for the extradition of Best was not sufficient, and the prisoner was immediately discharged.

Judge McHugh's decision was the culmination of a bitter legal battle in which Prosecutor Van Zile of Detroit, backed by the Detroit police, opposed Mayor J. W. Hanna of Windsor, counsel for Best. A. R. Bartlett of this city represented the state of Michigan. Fifteen witnesses were called by the Detroit authorities. The Detroit police failed to prove a prima facia case against Best, who will likely leave for the Canadian west.

Judge McHugh in dismissing Best severely reprimanded him for cruelty to his dead wife. "Your conduct should be a warning to yourself and others," said the judge. The release of Best is the grand finale of one of the most sensational cases in Detroit or Essex County.

Mrs. Best was discovered one Saturday night last winter floating down the river clinging to a cake of ice screaming for help. Best, from the dock of the ferry boat, watched the whole scene. The finding of the woman's body a short time ago resulted in an inquest, at which the jury blamed Best for his wife's death. His arrest followed, which brought on the extradition proceedings just finished.

REFUSED USE OF ARMOURIES

Belleville, May 11.—The Masonic Grand Lodge is scheduled to meet here in July, but it is rumored that the convention may go elsewhere because the Government refuses the Masons the use of the armories during the convention. There is much feeling on the matter here.

W. F. W. Fisher, of Burlington, was elected president of Halton Liberals.

TORONTO TO HAVE BIG MEET OF AVIATORS IN JULY

Bird Men Are Coming—Plans Shaping for an Aerial Tournament—Bleriot Says He May Come—Representative of Ontario Motor League Has Gone to England to See White and Paulhan

Toronto, May 11.—Hurrah, an airship tournament for Toronto!

A committee was appointed by the Ontario Motor League yesterday to further arrangements which have been quietly under consideration for some little time to have an aviation meeting. It is intended to make the meet international in scope, open to the world, for competition of all kinds of dirigible air craft, and as huge an undertaking as anything that has yet taken place in the world.

The promoters have even gone so far as to send a man across the Atlantic to negotiate with Graham White and Paulhan, participants in the ever-exciting race from London to Manchester for a $50,000 prize, and they have already received favorable intimation from Bleriot, who flew across the channel to Dover, and the famous Wright brothers. The latter, however, are rather uncertain as yet, because they have no protection on their patents in Canada, and the people behind them are canny.

Working in conjunction with the motor league is a New York syndicate which controls several of the most successful machines in the United States.

Two suggestions for an aviation field have been considered—one being the Woodbine and the other some large open field about 15 miles from Toronto, on a railroad. The latter idea, thus far, has met with the most favor, it being argued that coupon tickets could be arranged for with the railroad company, to ensure a large crowd of paid admissions. In addition there is necessity for a large open space. As air navigators prefer flying over water it is not improbable that some spot between Toronto and Hamilton, on the lake shore, will be chosen. The alternative to this is out the Kingston road.

One merchant has offered $20,000 off his own bat, believing that it will be the greatest boost Toronto has ever had. Conducted on international lines, it will do more to advertise Toronto and Canada than anything heretofore.

It is said that a similar, though smaller meet in Los Angeles, Cal., drew six times the city's population during its progress.

It is calculated to make this air motor tournament extend over a period of six days, with an average of four flight a day. These "trips" will, of course, be governed and arranged according to atmospheric conditions. Some days will be better adapted to low flights and some to high.

A. E. Chatterson, vice-president of the committee, has just returned from England and declares there is no sport on the face of the earth equal to aviation to create interest and arouse excitement. Europe is now ablaze with it, he says.

He and Mr. Bennett of Montreal are going to New York on Friday to further arrange with the American syndicate. A similar movement is on in Montreal, and it is fully anticipated that the meet will go to the Canadian metropolis from here.

LATE TICKS FROM WIRES

Forest fires are raging in the copper region of Michigan.

The funeral of the late E. J. B. Pense took place at Kingston.

The wheat in southern Alberta is said to be dying for want of rain.

Col. Roosevelt and the Emperor of Germany met at Potsdam yesterday.

It has been decided to hold a motor boat race from New York to Paris next year.

The King is personally superintending all the arrangements for the funeral of his father.

The safe in A. Harder's store at Plum Coulee, Man., was robbed of seven or eight hundred dollars.

London, Ont., cigarmakers says they will strike next Monday, their demand for increased pay having been refused.

Prof. Jenks of Trinity University has been elected professor of ecclesiastical history at the General Seminary at New York.

The Dominion Government has ordered every public building in Canada to be draped in mourning, and will proclaim a public holiday on the King's funeral.

NAILED HIMSELF TO A CROSS

Halley's Comet Has Effect of Putting Man Crazy.

San Bernardino, Cal., May 11.—While brooding over possible ill-effects of the comet's visit, Paul Hemmerton, a sheepman and prospector, became insane and crucified himself, according to mining men who arrived here with him Monday.

Hammerton was found where he had nailed his feet and one hand to a rude cross which he had erected. Although he was suffering intense agony Hammerton pleaded with his rescuers to let him remain in his spiked imprisonment. Since the visit of the comet Hammerton has been much alarmed, and when he learned that the earth was scheduled to pass through the tail of Halley's comet he believed the end of the world was at hand.

BORDEN WILL TOUR ONTARIO

Ottawa, May 11.—R. L. Borden will hold a series of public meetings at picnics in Ontario during the second half of June. The details have not been fully worked out, but it is known that nine or ten meetings will be held and that the province will be covered from the Ottawa River to the tip of the western peninsula.

The special object in making this tour will be to enable the leader of the Opposition to get into touch with the agricultural voters, and, so far as his itinerary has been worked out, special pains have been taken to give the electors of rural constituencies an opportunity of hearing him.

Killed by Carelessness.

Montreal, May 11.—At the saloon known as French Mary's, on Commissioner street, a girl named Bertha Seers, was accidentally killed yesterday evening by the careless handling of a revolver by a friend.

Lynching Threatened.

Montgomery, Ala., May 11.—Four of the negroes charged with the murder of Cleve Houlditch, near Maplesville, are in jail at Clinton, where they were hurried to avoid threatened lynching.

WOULD CHANGE CORONATION OATH

John Redmond Says it is Offensive to Roman Catholics.

London, May 11.—John E. Redmond, leader of the Irish Parliamentary party, has written to Premier Asquith, reminding him of the favorable expressions, when recently the question was raised in Parliament by the Duke of Norfolk, the foremost Catholic in England, of abolishing from the declaration which the monarch must make before a new Parliament, the ancient words, "abjuring the Church of Rome," which, Mr. Redmond declares, are most offensive to all Catholics.

The Cabinet yesterday decided to introduce a bill, amending the declaration of the King, wherein he asserts his disbelief in the substantiation and adoration of the Virgin and saints, and that he makes declaration without mental reservation or dispensation from the Pope or other authorities.

For the declaration that the foregoing doctrines and the mass "are superstitious and idolatrous," it is proposed to substitute the words "are contrary to my belief," and to omit reference to the Pope.

JURY RETURNS A TRUE BILL

Whitby, May 11.—A true bill was returned charging murder, against Archie MacLachlan, yesterday afternoon after the grand jury had deliberated upon the evidence for several hours. The majority favored a true bill, but a few stuck out for more evidence.

The trial commenced at nine o'clock this morning. Justice Teetzel has decided to hold morning, afternoon and evening sessions in the hope of clearing the case off the boards at least in two days.

MacLachlan has become weak and nervous. For the past few days it is said he has scarcely eaten a thing, and Monday night, while preparing to retire, fell over upon his cell mate in a slight faint.

BOY SCOUTS IN NEW YORK

New York, May 11.—The American boy scout movement was formally inaugurated at a meeting of representative citizens held at the Waldorf-Astoria. The meeting was called by request of W. R. Hearst. The purpose of the movement is to discipline American lads mentally, morally and physically, basing the work upon the boy's innate love of the military, and through it engendering in him a generous patriotism and chivalry, a love of nature through outdoor and athletic exercises, and inculcating in him a higher morality and honor, through love of country, obedience to his superiors and fealty to the constitution and the flag. Patrols will be established in the schools.

CONFESSED TO MURDER

Montreal, May 11.—Thomas Candy, the murderer of Constables Fortin and O'Connell, made a full confession yesterday to Chief Carpenter. He said he had stolen the rubber boots and tried to sell them to Cowan, who told him that there were policemen near and asked Candy to come back. The prisoner says that when caught by the officers he shot at them and bolted for all he was worth. He will most likely plead guilty before the magistrate to-day.

COAL RESULTS

We sell the very best quality of hard coal, as good as we know how to buy.

¶ Are you getting results from the coal you are now using? Are you sure it is good? Are you burning it the right way?

¶ There is a deal of difference in how you handle the range or furnace. Our long experience tells us that fact, and we are ready to advise any in doubt as to the best way to make use of coal as fuel

$7.00 Per Ton

THE PETERBORO FUEL & CARTAGE CO LIMITED

162 Charlotte-St. Telephones—(Bell 261, 270. (Machine)—270.

134 Aylmer-St. Tel. Bell 302.

BELTING For Sale, also Shafting Hangers, Pulleys, Piping. All sizes. Good as new. Write for prices, stating requirements.

IMPERIAL WASTE & METAL CO

5-13 QUEEN ST., MONTREAL.

UNION LABEL

The Daily Review

WEDNESDAY, MAY 11, 1910.

MISTAKE OF ENGLISH HERALDS

A cable despatch says that by a gigantic blunder in the proclamation ceremony at St. James' Palace King George was not declared "King of the British Dominions beyond the seas."

This term was first used in the proclamation of King Edward, and was in effect an acknowledgement that he bore precisely the same relation to the Dominions of Canada, Australia and New Zealand as to the United Kingdom.

Canadians need lose no sleep over the unintentional omission. A proclamation was issued at Ottawa immediately after his accession to the throne, acknowledging him as King of Canada, and no omission of the English heralds can alter his legal status in Canada.

RECIPROCITY WITH THE UNITED STATES

Reciprocity sentiment may be expected to grow in the United States. As the American manufacturers watch the flow of population to Canadian farm lands they naturally wish to supply the settlers with manufactured goods. The success of the movement would seriously interfere with the development of Canadian manufacturing industries and retard the growth of Canadian towns and cities. It would be most injurious to Peterborough. On the other hand a general increase in the tariff on American goods coming into Canada would cause many American manufacturers to establish branch factories in Canada, and Peterborough would get its share of them.

EITHER BLIND OR DISHONEST

"A decaying economic faith" is what the Toronto Globe calls protection. It is difficult to understand how the Toronto Globe can honestly take such a view of the political situation. In every country of the civilized world, except Britain, protection prevails. There is not the slightest indication of any country abandoning the protective system in the near future, but it is a well-known fact that when the Unionist party wins in the United Kingdom British free trade will be abandoned. A few years ago advocates of protection in England could almost be counted on the fingers. Now a great political party is committed to the policy and protectionist sentiment is growing wonderfully throughout the United Kingdom. It is generally admitted that if Lloyd-George had not introduced the Budget issue to divert attention from the Tariff Reform movement the Unionists would have won in the last general election.

It is true that a cry is going up for a lower tariff in some quarters of the United States, but no one there is advocating free trade. It must be remembered that the United States tariff might be greatly lowered and still be much higher than the Canadian tariff. Moreover, the agitation for lower tariff in the United States is due to the rise in prices in recent years which many people attribute to the tariff, although a similar increase in prices has taken place in Canada under a low tariff.

The Globe's own party has abandoned its old-time advocacy of free trade and accepted the principle of protection, although by means of the intermediate tariff, the French treaty, the German compact and the tariff agreement with the United States the value of the protective system has been considerably impaired.

Taking these facts into consideration, the Review would like to know what reasons the Globe can give for its statement that protection is "a decaying economic faith." The Globe is either blind or dishonest.

DAMMING THE ST. LAWRENCE

It will be remembered that during the recent session of Parliament the Liberals, led by Mr. Pugsley, made strenuous efforts to rush through Parliament a bill designed to give to foreigner capitalists control of the St. Lawrence water power. The bill was not introduced as a Government measure, as it was thought it would slip through more easily as a private bill and that the odium of it would not attach to the Laurier Government, but it was introduced by the Liberal whip; the Minister of Public Works took it directly under his charge and he was backed by all the strength of the Liberal party in the House of Commons, four members of the Laurier Cabinet sitting up all night in the effort to get it passed. Mr. Borden and his supporters fought it with all their might and finally it became so evident to Sir Wilfrid Laurier that public sentiment throughout the country was against it that he called off his followers and an amendment proposed by Mr. Borden was finally accepted by which the plans of the company must be submitted to Parliament and cannot be carried out without the consent of Parliament. If Mr. Borden had accomplished nothing but this during the session his services to the nation would have been invaluable.

Now the Canadian Commission of Conservation has issued the following bulletin regarding the matter:—

"A group of American capitalists are asking the Canadian and the United States' governments for a very valuable privilege on the St. Lawrence river. They want the right to generate approximately 600,000 h.p. of electric energy by damming that river at the Long Sault Rapids near Cornwall. It is a somewhat difficult matter to realize at once just what that means; but when we are told that it would take pretty nearly one-half of the yearly output of all the coal mines in Canada to produce the same amount of 24-hour horse-power, it can readily be seen how valuable such a privilege would be—to the capitalists at least. To Eastern Ontario, corporation control of that enormous energy might not be so advantageous. Large corporations with monopoly privileges have ever been noted for their strict adherence to the law of monopoly price, i.e. exacting as high a price as is compatible with the greatest possible profit. With them the interests of the consuming public are but incidental to corporation profits. But there are other more serious objections to the scheme. These have been concisely set forth by the Commission of Conservation in a report on the project made last February before the International Waterways Commission—the tribunal that is to report upon the advisability of the proposed dam. The report of the Commission of Conservation stated that Canadian interests are given a minimum consideration in the company's plans. Of the total proposed development only a small portion (one-sixth) would be developed on the Canadian side of the river. The Canadian market, it states, cannot at present absorb its half of the proposed development and, should power be exported to the United States, the vested interests it would create there would prevent its subsequent withdrawal to meet the future needs of Canadian industry. Moreover, the company proposes a new channel for navigation on the American side of the river, the approach to which would be beset with dangerous currents. Thus, if permission were given to build the dam, not only would it be exceedingly difficult for Canada to proceed with the deepening of the navigable channel of the St. Lawrence, but an all-Canadian route from Lake Superior to the ocean would become a dream of the past."

NASAL CATARRH

Wm. Madill Sells the Great Remedy That Cured B. W. Squires

Here is a very simple yet wholly sincere statement of a Norwood, Ont., man who was cured by using Hyomei—the no cure no pay remedy for catarrh, asthma, hay fever, croup, coughs and colds.

"I feel that I can conscientiously recommend Hyomei for the reason that I had suffered for years with catarrh and nothing gave me the same relief as Hyomei. There was a constant [illegible] throat, pains across my eyes were almost constant and at times there was much difficulty in breathing. The glands were swollen, causing a soreness and stiffness in my neck. I cannot speak too highly of Hyomei and there is nothing that will give quicker relief for catarrh."—B. W. Squires, Norwood, Ont.

Thousands of just such letters are in existence, and thousands more would be but for the desire to avoid publicity.

If you have catarrh, bestire yourself, and drive it out of your system. Kill the germs. You can do that easily if you use Hyomei (pronounced High-o-me.)

It is a dry, antiseptic and very pleasant air, that when inhaled, quickly relives all forms of catarrhal inflammation, stops snuffles, hawking and blowing. The price for a complete outfit, including inhaler, is only $1.00, at Wm. Madill's.

MI-O-NA Cures Dyspepsia.

Your money back if it don't. Gives immediate relief from heartburn, sour stomach, stomach distress and sick headache. 50 cents a box [illegible]

"GIVE US A PARCELS POST."

There is a whole lot of talk about a parcels post for this country, but it will never come without hard work.

Poultrymen are fighting all along the line for this convenience and for deliverance from the express companies.

The following communication was sent President Taft and to each United States senator and congressman by the National Poultry association:

Washington.

To the President and Congress:

Dear Sirs—Are you aware that the hustling hen represents big money—that she is of much greater importance to the people of America than Aldrich and the Standard Oil company, than Cannon and his bargains, than Smoot and the Mormons, than Penrose and the Pennsylvania railroad, than Peary and the pole, than Roosevelt and 1912?

Well, she is!

Do you know that she produces more value than wheat, corn or cotton?

Well, she does!

Are you aware that every man who voted for you and who may vote for the other fellow wants the hen or her fruit far more than he wants to see the express boodlers pile up more dollars through a corrupt plunderbund?

Well, he does!

Don't you know that the people of this country do things when their patience is worn out?

Well, they do!

Now, get busy.

Omit the talk and promises. We are tired of froth.

Do things.

Strangle the express robbers!

Give us a parcels post system!

Very truly yours,

THE NATIONAL POULTRY ASSOCIATION.

CRUELTY TO POULTRY.

The day may come yet when poultry buyers will be arrested for cruelty to animals for carrying a rooster upside down from market.

It's just the same as to take a man by the legs and stand him on his head.

Wouldn't there be a hubbub if a mother should carry her baby in that style?

She would be called "a cruel, inhuman monster," be sent to an institution and her child be given to a society.

But to the Almighty cruelty is cruelty, whether to man, beast, fowl or other living creature, and when he says "Blessed are the merciful, for they shall obtain mercy," he does not mean that if a man is kind to his child he may go out and kick old Fan, starve Rover or mistreat Biddy.

A woman bought a chicken at market and when she had carried it upside down for a block found it was dead. She rushed back and charged the dealer with selling her a sick fowl.

They were having an awful fuss when we passed, and our opinion was at once demanded by the market master. By simply pressing out the fowl's tongue we showed the entrance to the windpipe closed with feed that had run from the crop when she carried the fowl head down.

That is why a fowl struggles to get a natural position and curls its head and neck up against its breast when carried thus.

The blood not only rushes to its head, but it is in danger of strangling.

Think, too, of carrying a duck in this manner. A Pekin, for instance, often weighs ten or twelve pounds, and its short legs aren't made to carry such a weight.

Pekins are weak and very sensitive and easily crippled, and think what torture it must be for them to be carried head downward.

Better carry your fowls head up under your arm or resting in the hollow of your arm.

In a line with this is crowding live poultry into crates, tying them with sharp, cutting twine, exposing them to cold, frosty winds on the way to market, haggling them in killing, scalding them while yet alive and other practices that are really barbarous and not appropriate to our profession of Christianity and civilization.

FEATHERS AND EGGSHELLS.

Those who find difficulty in getting newly hatched chicks to warm up in a fireless brooder should place a jug of real warm water in the center and watch the little fellows take to it.

The demand for medium sized turkeys was again evident at Thanksgiving and Christmastide. They roast better, are more tender and fit the family and the family purse better. For this weight use medium size toms in mating.

There is a law in Australia that offers 2,400 acres of land to every owner of 250 ostriches. The first company to receive land now owns 1,100 ostriches and is worth $100,000.

A wild turkey gobbler, "big as an ostrich," for the last six years has given the "go-by" to hunters on Warrior's ridge, Pennsylvania. They have now organized a club to catch him. We will notify you when they do.

Guineas purchased at $1 to $1.50 per pair are substituted in the city restaurants for mallards, costing $3.50 per pair, and quail at $6 per dozen. What a profit! Their wild taste is just sufficient to make them popular and to fool customers.

Alfalfa bids to be the best crop in Kansas. It covered 992,003 acres the last year, an increase of 114,380 acres. It's great for poultry, and this explains why Kansas is advancing to the front rank in poultry products.

A newspaper editor advises his readers that the freshest eggs in the market are the "dirties." What about the half bushel we gathered under grandpap's hogpen, where hens had laid and "sot" since the first ages of man?

More and more Germany has been becoming independent in her poultry supplies until at present very little is imported. At one time she imported $100,000,000 worth.

C. M. Barnitz.

The steamer Sequin, aground near Ballard's Reef, has been released.

THE MARKETS.

Liverpool and Chicago Wheat Futures Close Lower—Live Stock—Latest Quotations.

Tuesday Evening, May 10.

Liverpool wheat futures closed to-day ¾d to 1⅛d lower than Monday, and corn futures unchanged.

At Chicago, May wheat dropped 3⅞c below yesterday, May corn closed ⅛c lower, and May oats ⅜c higher.

Winnipeg Options.

Wheat—May 98⅜c, July 99⅛c.
Oats—May 32⅝c, July 33⅝c.

Toronto Grain Market.

Wheat, fall, bush	$1 04 to	$1 05
Wheat, red bush	1 04	....
Wheat, goose, bush	1 00	1 02
Buckwheat, bush	0 56	....
Rye, bushel	0 68	....
Barley, bush	0 54	....
Peas, bushel	0 72	....
Oats, bushel	0 39	0 40

Toronto Dairy Market.

Cheese, per lb.	0 13	0 13½
Eggs, new-laid	0 21	0 22
Butter, separator, dairy, lb.	0 28	0 29
Butter, store lots	0 26	0 27
Butter, creamery, solids	0 29	....
Butter, creamery, lb. rolls	0 32	0 33
Honey, extracted	0 10½	....
Honey, combs, dozen	2 25	3 00

Liverpool Grain and Produce.

LIVERPOOL, May 10.—Close—Wheat—Spot dull; No. 2 red western winter, no stock. Futures steady; May 7s 2¼d, July 7s 2⅝d, October 7s 3⅜d.

Corn—Spot quiet and firm; new American mixed, northern, 5s 3⅝d; old American, mixed, 5s 7½d. Futures dull; July nominal.

Flour—Winter patents dull, 30s 6d.

Hams—Short cut firm, 73s 6d.

Bacon—Cumberland cut firm, 69s. 6d; short rib firm, 71s 6d; clear bellies strong, 71s 6d.

Turpentine—Spirits steady, 44s 3d.

New York Dairy Market.

NEW YORK, May 10.—Butter—Easy; receipts, 16,491; creamery, specials, per lb., 28½c to 29c; process, specials, 25½c to 26c.

Cheese—Firm; receipts, 6482; state, full cream, old, as to quality, 15½c to 17c.

Eggs—Steady; receipts, 34,430; state, Pennsylvania and nearby, hennery, white, 23c to 25c.

CATTLE MARKETS.

Hogs Higher on American Exchanges—Cattle Firm at Buffalo.

LONDON, May 10.—London and Liverpool cables quoted live cattle (American) steady, at 13½c to 14½c, dressed weight; refrigerator beef steady, at 11c to 11¼c per pound.

Toronto Live Stock.

TORONTO, May 10.—The railways reported 80 carloads of live stock at the City Yards, consisting of 1288 cattle, 900 hogs, 332 sheep, 239 calves, and 38 horses.

Exporters.

A few exporters were on sale, which sold at $6.60 to $7.20 per cwt.

Butchers.

Geo. Rowntree bought for the Harris Abattoir Co., 520 cattle, good to choice butchers, steers and heifers, $5.90 to $6.65; exporters, at $6.60 to $7.20; cows, $4.50 to $5.65; bulls, $4.50 to $5.65.

Milkers and Springers.

A moderate supply of milkers and springers sold at steady prices, ranging from $40 to $65 each.

Veal Calves.

The market for veal calves was a little firmer at $3 to $6.50 per cwt.

Sheep and Lambs.

Sheep, ewes, sold at $5 to $6 per cwt.; rams at $4 to $5; yearlings at $7 to $8 per cwt.; spring lambs, $4 to $7 each.

Hogs.

Prices for hogs were firm at the prices quoted in The World for Monday's market. Selects fed and watered at the market, $9.25, and $9 f.o.b. cars at country points.

East Buffalo Cattle Market.

EAST BUFFALO, May 10.—Cattle—Firm; prime steers, $7.75 to $8.15.

Veals—Receipts, 250 head; slow and 25c lower, $6 to $8.

Hogs—Receipts, 800 head; active and 15c to 20c higher; heavy, $9.90 to $10; mixed, $10 to $10.05; yorkers, $10 to $10.20; pigs, $10.10 to $10.20; roughs, $8.80 to $9; dairies, $9.90 to $10.15.

Sheep and Lambs—Receipts, 4800 head; slow; wethers 5c, ewes 25c lower; wethers, $7.25 to $7.35; ewes, $6.25 to $6.50.

New York Live Stock.

NEW YORK, May 10.—Beeves—Receipts, 633; feeling steady, with light receipts reported for Wednesday's trade.

Calves—Receipts, none; steady feeling.

Sheep and Lambs—Receipts, 1728; feeling weak for lambs; steady for sheep.

Hogs—Receipts, 1650; feeling firm; good, medium weight hogs, $10.

Chicago Live Stock.

CHICAGO, May 10.—Cattle—Receipts 2000; market steady to strong; steers, $6.25 to $8.55; cows, $4.85 to $6.75; heifers, $4.25 to $7; bulls, $4.50 to $6.75; calves, $3 to $8.25; stockers and feeders, $4.75 to $6.75.

Hogs—Receipts 9000; market strong; choice heavy, $9.55 to $9.60; butchers, $9.55 to $9.60; light mixed, $9.50 to $9.55; choice light, $9.60 to $9.62½; packing, $9.55 to $9.60; pigs, $8 to $9.40; bulk of sales, $9.55 to $9.60.

Sheep—Receipts 14,000; market steady; sheep, $6.50 to $7.50; yearlings, $7.50 to $7.85; lambs, $7.65 to $9; spring lambs, $9.50 to $12.

Child Killed by Fall.

St. John, N.B., May 11.—The three-year-old son of D. C. McLean fell from the third storey window and will die.

Utilizing the Waste Product.

A parish in the highlands had been cut off from communication with the nearest town owing to a severe storm. Supplies began to give out, and the minister was much perturbed in mind, as his snuffbox was quite empty. The Sabbath came round. How was he to get through his discourse without the aid of his usual stimulant? He appealed to his faithful henchman, the sexton. Alas, he was in a similar unsatisfactory predicament! How was it to be remedied? Andrew shook his head, thought long and suddenly disappeared. Presently he returned with something resembling snuff wrapped carefully in paper. The minister took a hearty pinch or two and then asked:

"Where did you get it, Andrew?"

"Please, sir, I just went and sweepit the pulpit oout," was the reply.—Dundee Advertiser.

Spoke Too Soon.

Alexandre Dumas was one day the guest of Dr. Gistal, a leading practitioner in Marseilles. After dinner, while the coffee was being handed round, the host requested the great novelist to enrich his album with one of his witty improvisations.

"Certainly," replied Dumas, with a smile, and, drawing out a pencil, he wrote under the eyes of his entertainer the following lines:

Since Dr. Gistal came to our town
To cure diseases casual and hereditary
The hospital has been pulled down—

"You flatterer!" here exclaimed the doctor, mightily pleased, but the poet went on:

And we have made a larger cemetery.

RATES

10 Words—1 TIME, 10 Cents
25 Words—1 TIME, 25 Cents
25 Words—2 TIMES, 38 Cents
25 Words—3 TIMES, 50 Cents
25 Words—6 TIMES, 75 Cents
LOCALS (Reading Type) 48 cts per inch (4 cents per line.)
LOCALS in Dark Type 60c per inch (5 cents per line.)

REVIEW WANT ADVTS.

The Review want advertisements are read by thousands, for people want what they want when they want it.

If you need help,—Servants, hands, or workmen try the Review want ad columns.

If you have anything to sell, from a pick-axe to an Auto, use the Review want ad columns.

If you have lost anything try a want ad in the Review and almost certainly you will recover the lost article. If you want an owner for anything found a Review want ad will bring the owner to light.

One Cent Per Word

Advertisements under this head 1c per word

Advertisers, if they prefer, may use as many as 25 words at the rate of 25c for one insertion, 38c for two insertions, and 50c for three insertions.

Lost or Found

WATCH LOST

ON SATURDAY NIGHT A GOLD WATCH and Chain, on Hunter St., near George. Party known to have picked it up will please leave at Review Office. d105-3t

Wanted

WANTED

GENERAL SERVANT. APPLY TO MRS. H. O. Fiske, 571 Water street. d107-3t

WANTED

A GOOD GENERAL SERVANT. APPLY TO Mrs M. McIntyre, 443 Mark St. d106-3t

WANTED

CAPABLE COOK AND GOOD UPSTAIRS Girl. Apply at Maple Leaf Hotel. d105-3t

BOARD

TWO young men can have a nice room with board. Private family. Central. All conveniences. Apply Box 88 Review. 3d105

PIANO WANTED

A GOOD SECOND-HAND PIANO. Send particulars and price. Box 6, Review Office. 3d

WANTED

WANTED A FIRST-CLASS COOK, wages $18 to $20. Apply Mrs. E. G. PATTERSON, 463 Hunter street. 6104

WANTED

DINING ROOM GIRLS AT THE GRAND Hotel. Apply at once. C. Nixon. tf

HELP SUPPLIED

WE SUPPLY YOU, WITHOUT TROUBLE or cost, both skilled and unskilled labor. People's Employment Bureau 206 Charlotte street.

HELP WANTED

ALL KINDS. IF YOU ARE OUT OF EMployment call at 206 Charlotte street, People's Employment Bureau.

For Sale or To Rent

TO RENT

FURNISHED HOUSE FOR THE SUMMER months. Central; conveniences. Apply Box 87, Review. d107-3

FOR SALE

SQUARE PIANO for sale cheap. Haines Bros'. make. 587 George-st., city. 3d105

GASOLINE LAUNCH FOR SALE

LAUNCH 25 ft Long, 6 ft Beam, Well Finished With Permanent Top. Engine 2 Cylinder 10 h.p. Complete Outfit With Cushions, Igniter, etc., All in First Class Condition. For Sale Either With or Without Electric Headlight. Good Bargain. Box 89, Review Office. 3d

The Best is Always the Cheapest

D. L. & W.

SCRANTON COAL

$7.00 Per Ton

The standard Anthracite at standard price. Builders' Supplies. British Columbia Shingles.

R. Hicks & Co

248 MURRAY STREET

LAWN MOWERS

See our new patent ball bearing, self sharpening, easy running mowers.

Mowers sharpened & repaired.

SATISFACTION GUARANTEED.

MILLARD'S BICYCLE SHOP

Metheral's Old Stand, Hunter St., near Aylmer St. Phone 1256.

R & O RICHELIEU ONTARIO NAV. CO.

Steamer "Bellville"

Leaves Hamilton 12.00 noon, Toronto 7.30 P.M., Tuesday for Bay of Quinte, 1000 Islands, Montreal and intermediate ports.

Toronto Montreal Line Steamers "Toronto" and "Kingston"

Commencing June first Steamers leave Toronto 3.00 P.M. daily except Sunday. From July first daily, for Rochester, 1000 Islands, running rapids St. Lawrence to Montreal, Quebec and Saguenay River points.

For folders, rates etc., apply to W. Bunton or W. McIlroy, or write—

H. FOSTER CHAFFEE, A.G.P.A. Toronto, Ont.

CANADIAN PACIFIC

Great Lakes Service

From Owen Sound for S. S. Marie, Port Arthur, Fort William. Sailings, five days a week, as follows:—

S. S. "Athabasca" .... Monday
S. S. "Keewatin" .... Tuesday
S. S. "Alberta" .... Wednesday
S. S. "Manitoba" .... Thursday
S. S. "Assiniboia" .... Saturday

Boats leave Owen Sound at 1:30 p.m.

Leave Peterborough 5:26 a.m.; Toronto 8:10 a.m.

Secure books, tickets, etc, from

W. McILROY, Agent Peterborough.

GRAND TRUNK RAILWAY SYSTEM

Victoria Day

SINGLE FARE For Round Trip

Between all stations in Canada, also to Niagara Falls and Buffalo, N.Y., Detroit and Port Huron, Mich.

Tickets good going May 23 and 24. Returning limit May 26th.

Upper Lake Steamers

Sailings from Sarnia at 3:30 p.m. for Soo and Port Arthur, May 21, 14, 18. For Duluth, May 11, 20. Sailings from Collingwood 1:30 p.m., and Owen Sound 11:15 p.m. Wednesdays and Saturdays, for Soo and Georgian Bay ports.

Secure tickets and full information from

W. BUNTON, City Agent — F. SANDY, Depot Agent

Canadian Northern Steamship Limited

The Royal Line Triple Screw Turbine Steamers "Royal Edward" and "Royal George"

Sailing between the ports of MONTREAL, QUEBEC and BRISTOL

The best appointed steamers plying between Canada and the British Isles

SAILINGS

From Bristol		From Montreal
May 12th,	Royal Edward	May 26th
May 26th,	Royal George	June 9th
June 9th,	Royal Edward	June 23rd
June 23rd,	Royal George	July 7th

For rates and reservations apply to local Agents or to Mr. H. C. BOURLIER, General Agent, Canadian Northern Building, Cor. King and Toronto Streets, Toronto.

Toronto Savings —AND— Loan Company

437 George Street., Peterborough

Paid up Capital - $1,000,000.00
Reserve Fund - - - - 680,000.00
Assets - - - - - - - 3,120,201.18

3½% Per Annum paid quarterly on Deposits of One Dollar and upwards. Interest allowed from date of deposit to date of withdrawal, All Deposits and Savings Accounts are subject to cheque.

FOUR PER CENT per Annum allowed on Debentures of $100 and upwards, issued in terms of from One to Five Years. Half-yearly coupons attached representing interest at above rate.

These Debentures are transferable at any time by Endorsement.

MONEY TO LOAN at lowest current rates of interest.

W. G. MORROW, Managing Director

Children's Aid Society

FOR THE CARE OF NEGLECTED AND ILL-TREATED CHILDREN.

Incorporated by Act of Legislature. Information required. Information kept strictly private.

CHILDREN FOR ADOPTION

GEO. COCHRANE, Agent and Asst Sec.

Phone Bell — George St

Medical

DR. BUCHANAN

F.R.C.S., Edinb: M.R.C.S., Eng.; L.R.C.P., Lon., Specialist Eye, Ear, Nose and Throat, Phone 519 :169 Charlotte St. Hours—9-11 a.m., 2-4 p.m. 7-8 p.m.

DR. G. C. LEACH

Late House Surgeon of Lakeside Hospital, Cleveland, Ohio; also of Cook County Hospital, Chicago. OFFICE—224 Hunter St., formerly occupied by Dr. Coughlin. Phone Bell 219. Special Attention to Diseases of Women

DR. JAS. V. GALLIVAN

Office cor. Hunter and Aylmer Sts. Late house Surgeon of St. John's Hospital, New York. Lic. University of New York Telephone 668.

DR. E. A. HAMMOND

Late Assistant Westminster Hospital, Brompton Hospital, National Heart Hospital, St. John's Skin Hospital, London, Eng. Also of Rotunda Maternity Hospital, Dublin.

Special—Diseases of Heart, Skin and Stomach

Office—543 Water Street.

Bell Phones, Office 468—House 1301

Osteopathy

DR. ASA G. WALMSLEY

Osteopathic Physician

Office over Canadian Bank of Commerce, Hunter Street entrance.

Office Hours—9 to 12 a.m. 2 to 5 p.m. Evenings by appointment. Consultation free. Bell Phone 619

Legal

RUDDY & BURNHAM

Barristers, Solicitors, etc.

Offices, corner George and Hunter Sts., Peterborough

Money to Loan.

Successors to George Edmison, K. C.

Robert Ruddy, K.C. — J. H. Burnham

O'CONNELL & GORDON

BARRISTERS, SOLICITORS AND NOTARIES

Hunter Street, two doors west of Post Office.

Daniel O'Connell — George N. Gordon

A. E. DIXON

Barrister, Solicitor, etc.

Office corner Hunter and George Sts., Peterboro. Entrance next to W. Madill's Drug Store.

R. E. WOOD

BARRISTER, SOLICITOR, Etc. Office removed from Bank of Commerce Building to 435 George street, recently occupied by E. B. Edwards. Money to Loan.

W. H. MOORE

BARRISTER SOLICITOR, in the Supreme Court etc. Office—Hunter street, first stairs west of Post Office.

HALL, HAYES & HALL

BARRISTERS, SOLICITORS and NOTARIES PUBLIC, Hunter Street, Peterborough, next the English Church. Money to Loan at the lowest rates of interest.

E. H. D. HALL — LOUIS M. HAYES, K.C. — R. C. HALL

HALL, MEDD & DAVIDSON

(Successors to Stratton & Hall)

BARRISTERS, SOLICITORS, Etc., Peterborough Ont. Office—Corner of Hunter and Water Sts., over Bank of Commerce.

E. H. HALL M.P. — S. T. MEDD — W. S. DAVIDSON

DENNISTOUN, PECK & KERR

BARRISTERS, SOLICITORS, NOTARIES, 415 Water Street, Peterborough.

Money to loan at lowest current rates of interest. Easy terms of repayment.

R. A. PECK — F. D. KERR — R. M. DENNISTOUN

Money

BENNET & GOODWILL

BARRISTERS, SOLICITORS, Etc., 375 Water Peterborough. Telephone No. 191.

Money at Current Rates Upon Easy Terms.

J. W. BENNET — E. L. GOODWILL

Money to Loan

at lowest current rates

—on—

FARM, TOWN OR VILLAGE PROPERTY ON EASIEST TERMS OF REPAYMENT

HALL, MEDD & DAVIDSON

Successors to Stratton

BARRISTERS. Office—Corner of Hunter Water Streets over Bank of Commerce

Get ... the Latest

We supply the correct things in

WEDDING INVITATIONS
MENUS
PROGRAMMES
ANNOUNCEMENTS
CALLING CARDS
And PERSONAL STATIONERY

The newest and latest types papers and extremely good work.

Review Printing Co PETERBOROUGH

BUSINESS houses solicit telephone trade. They realize its importance. It is the consumer's most convenient way of reaching the shop or the store.

When the larder runs low, when the fuel gives out, when an article of furniture is needed—the Bell telephone is a ready help to the housewife. It reaches the sources of supply.

Telephone trade is not confined to consumers and retailers in one locality. The Local and Long Distance Bell Telephone reaches all localities and brings together widely separated merchants and customers.

THE BELL TELEPHONE CO. OF CANADA.

HIS COURTSHIP

By HELEN R. MARTIN,
Author of "Tillie: A Mennonite Maid."

COPYRIGHT, 1907, By McCLURE, PHILLIPS & COMPANY.

"But, then, I am working for them now to pay for the years they supported me when I was too little to work."

"Och, Eunice, you was always wonderful dumm! There ain't no time since you was five years old a'ready that you ain't earnt all it cost to keep you, and them couple years before that when you was too little—well," he said mysteriously, "I could tell you somepin if I wanted—somepin where would make you say to mom and pop pretty quick, 'I don't have to.' They had ought to be payin' you wages. It ain't right they don't."

"Tell me what you mean about those two years of my childhood."

Abe hesitated. "Pop would jaw me somepin turrible if I tole you. You just wait. Some time I'll tell you mebbe. But now," he urged, "if you're got any spunk you up and tell 'em you're goin' along with me to the circus in. Ain't you will, Eunice? Och, go on!"

He attempted a clumsy caress, but she drew back. Abe scowled angrily.

"Look at here, Eunice. You might be glad I wanted to keep comp'ny with you!"

"Why?" she asked, with a childlike wonder, as though the proposition were a curious one.

"Ain't I goin' to be well fixed till pop's deceased a'ready?" he demanded. "And look at the good times you could have off of me, buggy ridin' Sundays and goin' to circuses and all. When does a girl ever get any fun without a gen'man friend to run with her? And it ain't everybody fixed like me would want to keep comp'ny with you, neither—with pop and mom so down on my runnin' with a girl where won't have no aussteuer. You won't bring me nothin'," he said ruefully. "Nothin' but my pop's and mom's spite! Yes, you might be glad, anyhow, I want you!"

Eunice regarded him thoughtfully, but made no answer.

"Can't you see it that there way?" he persisted.

"But I could not let any man sacrifice so much for me, even if I did want to marry him."

"There you go ag'in!" he exclaimed indignantly. "Even if you did want, you say! I can't see why you don't want. Say!" he said, his discouraged tone changing to hopeful, "is it mebbe because you don't like to get pop and mom down on me? But," he reasoned, "you see, all I'd be givin' up fur you don't weigh ag'in what I'd be gettin'. And, you see, I'd reason with pop and mom like this—I'd say, 'Eunice, she ain't been raised to go much or spend any at the cloes like some, and she's used to hard work and in the end she'd mebbe save me more'n if I married another one where had money, but where wasn't contented not to be spendin' and goin'.' I've spoke them argyments to myself, still, a'ready, when I thought of your not bringin' me any aussteuer—and them same reasonings would weigh with pop and mom, Eunice," he urged coaxingly.

"I do not doubt it, Abe."

"Then you'll go with—to the circus?" he pleaded. "Ain't?"

"No."

"I'll take your part ag'in pop and mom. Ain't you got any spunk? Or don't you like circuses—or what?"

"I'm not afraid of your mother and father, though your mother's loud complainings often weary me—when I listen to them; but, Abe, I can't let you spend money taking me pleasure seeking when I don't intend to marry you."

According to the Pennsylvania Dutch social standards, such a course on the part of the girl would have been perfidious, inasmuch as acceptance of an invitation to go with one's "gent'man friend" to a circus was tantamount to accepting a proposal of marriage.

"I'd like to know," said Abe sullenly, "how you expec' to do any better."

"Would you, Abe? I'll tell you," she said gently. "I'd do better by lying down across the railroad tracks and letting the cars run over me."

She made another quick move to pass him, for Mrs. Morningstar's shrill tones were shrieking angry commands to the girl to stop dawdling there with her Abe and come in with them "witties."

For any least attention paid to her by the son of her foster parents Eunice was always made to suffer, it being assumed gratuitously that the penniless girl and not the prospectively rich youth did the love making.

But Abe was so spellbound with amazement at such startling speech from the usually meek and submissive girl that he did not hear or at least did not heed his mother's voice. As Eunice forced her way past him the close contact of her body sent the fire through his veins, and he seized her about the waist and pressed his lips to her cheek—just as his mother, in a rage, strode to the spring house door and as Dr. Kinross, with his books concealed in an old basket, was surreptitiously returning by a back way from his morning's outing.

"You little hussy!" cried Mrs. Morningstar. "Go in and tend to the dinner and leave our Abe be!"

"You leave me be, mom," retorted Abe, looking shamefaced, but his mother, not stopping to discuss the matter with him, walked after Eunice into the house, her angry upbraidings following the girl into the kitchen.

"Now, what a spiritless creature the damsel is not to turn on that woman and resent her abuse!" Dr. Kinross thought, with mingled compassion and impatience, as he slowly followed them up the path to the house.

Meantime Abe, still tingling from the joy of his stolen embrace, was hastily examining something that he had found in the spring house which had excited his jealous suspicion. While he had been waiting for Eunice to come to the spring he had accidentally discovered, sticking under the door sill, an envelope addressed to Miss Eunice Morningstar. Now, judging from his own feelings toward the girl, he did not see how any man's eyes could rest upon her and not desire her, and he had therefore leaped to the instant conclusion that this was a love letter to Eunice from "that dude towner," as he privately characterized Kinross.

A rage of hot jealousy had swept over him and he had been about to tear the envelope into bits when the sudden appearance of Eunice in the doorway had caused him quickly to conceal it in his pocket, to be examined or destroyed later.

So, while his mother was driving the girl into the house with her reproaches, he, lingering in the spring house, was tearing open, with hands that shook, the letter addressed to another.

His jaw dropped in amazement as he saw the name subscribed at the end of the sheet. Henny Mucklehenny. His sister Ollie's beau! What could he be writing to Eunice for? Did he want to be a bigamist? With a curiosity equal to his jealousy Abe read the brief epistle.

Dear Eunice.—There's a misunderstanding. I don't mean Ollie; I mean you. But when I begun to come Sundays, Ollie she took it for herself. But it ain't her. It's you. It don't come easy to explain her I don't mean her. She'd take it some hard, I can see it at her how she favers me a good bit, me bein' so wellfixed and could be a good purvider. I wanted to keep company with you ever since I seen you on church children's day, six weeks back already. Well, that Sunday you was on church once, ain't? When you come in church, some one says to me, that's Eunice Morningstar. I says to myself, of course not out loud, I know it is and sha looks so pretty. I believe I love her. Anyhow you can write to me and tell me about it. I praid one night to find out if you was the right one. I gave a quarter in the collection when you was in church. God loves a chearful givver. Well, I haf to stop now. You will write to me now, ain't? If I spell diffrunt, I'm spelling simplified. Cordially your lover,

HENNY MUCKLEHENNY.

A look of cunning settled about Abe's mouth as he finished his surreptitious reading. It was no slight shock to discover that he had so strong a rival as Hen Mucklehenny. Nevertheless he felt quite equal to coping with him.

Without an instant's hesitation he tore the sheet and the envelope into tiny bits. "She won't never see that! And when he comes Sunday and she ain't round he'll think she's discouragin' him and he'll lose heart. And then mebbe he'll take to Ollie fur all if he keeps on comin' and settin' up with her, because he ain't got cheek enough to tell her it ain't her he means."

A few moments later Kinross, at the ringing of the dinner bell, ostentatiously joined the other men at the pump to wash his face and hands and comb his hair before coming to the table. This performance was part of his disguise as a farmhand, but today it defeated its own ends, for the two young ladies, coming into the kitchen from the front porch, where they had spent the morning in hammocks and rockers, made note of the fact that when Pete took his turn at the kitchen pump he did not use the family towel on the roller, but carried his own towel on his arm and combed his hair with his own pocket comb instead of using the family comb which always lay on the window ledge, convenient for the use of every one.

"Now, hurry on here, Eunice," prompted Mrs. Morningstar, bustling to and from the stove in the outer

Without an instant's hesitation Abe tore the sheet.

kitchen to the dinner table, "and make things on the table quick. Och," she threw a remark to the young ladies who waited on the settee, "till we're done the breakfast cooking, it's time fur dinner a'ready. And it's so hard to know what to cook all, too, fur yous towners. And today it was everything now scarce. The lard was all and the pies was run out and the bread stale. And here this morning I gev Doc fur his breakfast fat cakes with coffee over and he sayed, now that he certainly don't want. So he eat balony, where I bought off of Jake Eckstein's meat car. That there balony I don't like—they say Jake he puts most anything in it! But Doc he eat it."

"Doc?" repeated Daisy inquiringly. "But he's not a towner."

"Och," said Mrs. Morningstar in confusion, "I don't mean to say he's just a towner. But he's near as sneaky about his wittles as if he was one."

Daisy at once seized her notebook. "'Sneaky?' Does that mean choicy? How perfectly killing!"

"Eunice," Mrs. Morningstar again shrieked, "fetch them pie out of the oven! Och," she volubly continued to her boarders, "I couldn't get that donkey of a new stove to work today and them pie ain't good baked all. I have only twelve fur over Sunday, too, and that ain't enough for the size of pie we eat."

"I'm sorry you find it so troublesome to cater for us, Mrs. Morningstar," said Georgiana. "But take comfort—there are some essentials of diet that one can never find so good in town as on a farm—butter, for instance."

"Yes, well, but," Mrs. Morningstar shook her head doubtfully, "the butter ain't good on the farms all. Not like ourn. Eunice," she called shrilly to the outer kitchen, "make over the coffee now and put an extry spoonful yet in and use the big pot—the little one is yet so soon full. Yous towners," she explained to the young ladies, "like your coffee so strong that way. Well, I like it when it tastes good, too—coffee—especially by the such cold winter weather. But," shaking her head, "not so strong like yous take it. Yes, it makes me a difference, too, if my wittles don't suit me. Now here one day," she related as she placed a white crusted pie on either end of the table, "we had a boarder here fur a week from out west, and she sayed how they fried their sauerkraut. Well, I says, that would be a big surprise to me to eat fried sauerkraut yet! Eunice," she again called, "take watch oncet when the meat car comes; Doc—Pete—he says he'd now like steak oncet."

"You are very indulgent to your farmhand," remarked Georgiana as Peter at that moment walked into the room and sat down in a huge painted rocking chair directly in front of the settee.

"Och, Doc," warned Mrs. Morningstar, "that chair 'll fall together if you set on it before Mister makes it new rockers at."

Pete removed himself to the edge of the settee beside Miss Ellery, who, with apparent willingness, made room for him by drawing away the skirt of her remarkably pretty pink summer gown. Kinross liked her taste in dress; her costumes were simple to the point of distinction and, he thought, exactly suited her style of beauty.

"I guess yous think such a old chair would as soon be throwed on the wood pile," said Mrs. Morningstar, "but I'm used to it some thirty years, and I'd have homesick fur it if it went."

"By the way, Mrs. Morningstar," said Daisy plaintively, "would you mind having the porch chairs moved to the side of the house which doesn't overlook the cemetery? We're here for our health."

Mrs. Morningstar looked at her in surprise. "But I don't think," she said reassuringly, "any of 'em would come over."

The entrance of Ollie at the kitchen door carrying a basket of apples checked Daisy's answer.

"Ollie," her mother turned to her complainingly, "where was you at? Come, hurry and help make the dinner on the table. What you waste time pickin' them apples fur? I got apples plenty."

Ollie pouted as she removed her sunbonnet and hung it on a nail. "I like to be out, too, by this nice weather," she said, with a resentful glance at the two young ladies of leisure on the settee.

"Well, don't leave pop know you throwed away your time," warned her mother. "You know how it unpleases him—that there. Here, Eunice, dish up the cornstarch in these here saucers," she ordered as the girl came in with two steaming dishes. "Use the common saucers fur all, only Doc and the two ladies not. Do you hear?" she said threateningly, looking at the girl's absent countenance. "I want to have it right done!"

Daisy took up her notebook. "A Pennsylvania Dutch farmhand," she repeated as she wrote, "is treated as an honored guest. Curious custom. Peter, you have a cinch of it here, haven't you? Now, if you married Ollie and became one of the family"—

"Daisy!" Georgiana protested.

"I was only going to say, Georgiana, he'd be up against it then. He couldn't lay off when he had headaches, and he wouldn't have his evidently dainty and fastidious appetite catered to. So I wouldn't advise you, Peter, to marry Ollie. And," she added, lowering her voice for Peter's ear alone, "she has an awful figure, hasn't she? She looks like a yard of pump water! But why Ollie isn't gone on you, Peter, I can't understand, for you're certainly the least woozy looking"—

She was checked by the entrance of Abe and his father, who now came into the kitchen and took their places at the table, where the boarders joined them. Abe looked half sullen, half shamefaced, with a scowl for his mother's overtures to him and furtive glances at Eunice as she moved about the table setting cups of coffee and saucers of cornstarch at each place.

Kinross looked on at this little byplay with sympathetic interest.

"The fellow will marry that dowerless girl," he confidently thought. "Trust a quiet girl like that to play her cards cleverly! She has Abe where she wants him! No doubt she's a cat, like all other women, and is working that youth as much to 'spite' his mother as to make a good market for herself. Women are all alike fundamentally."

CHAPTER IX.

IT was Sunday evening, "beau night" in the social circle of the Morningstars, and Ollie, dressed in her best furbelows, was seated in the front room, which was never opened except on the Sabbath. Ollie was awaiting the arrival of her "follower." She was looking very complacent as she rocked herself in the big, stuffed rocking chair. She had been slower than most of the girls in the neighborhood in attracting a suitor, and now that a young man of means who owned his own farm clear had begun to wait upon her with significant regularity every Sunday night she was feeling encouraged.

Eunice was seated near her at one of the windows, an open Bible on her lap.

She was not like Ollie, dressed in her Sunday clothes. The truth was Eunice did not have any Sunday clothes. But the fresh gingham kitchen gown of dark blue which she wore, with a bit of cheap lace around her neck, threw out the fairness of her face and hair and did for her what all Ollie's finery could not do for that young woman's fat, round visage.

A few feet away, in the open doorway leading out to the porch, Dr. Kinross sat smoking a pipe and reading a Sunday paper. Unlike Mr. Morningstar and Abe, he did not celebrate the day of rest by sitting about in a toilet consisting of Sunday pants, a white shirt without a collar and no vest or coat. He wore his overalls as usual.

His reading of his newspaper was varied with speculations as to why Eunice so industrially read the Bible. Was she devout? He had always believed that he had a constitutional dislike of devout people—unless they were Roman Catholics, in which case they were rather picturesque. But evangelical devoutness, even in the illiterate, from whom one expected no better, was generally nauseating. Or was it the girl's mental hunger which led her to read the only book permitted on the Sabbath to any one over whom Mr. Morningstar had any authority?

Ollie Morningstar was regarding with pride the furnishings of the best front room. Her parlor boasted of some elegancies that no other parlor in the township possessed, for besides the inevitable plaster of paris cat and crazy jug (the latter consisting of a large sized bottle covered with putty and stuccoed with various objects such as buttons, beans, pieces of glass, and so forth, and the whole gilded over to produce a wonderful effect) there was the large, elegant colored picture—Swift & Co.'s advertisement of lard—portraying two great, fat, oval hogs leaning drowsily against a fence, with a lurid sunset in the background. Ollie thought it lovely, though of course not so beautiful as "Rock of Ages" framed in red plush and gilt, representing a young lady in a nightgown hanging to a cross, the angry billows dashing against the rocks on which she kneels and her long and remarkably abundant hair flowing in ripples far down her back. These things were among the compensations of Ollie's sordid lot.

Presently her complacent expectation and the reading of Kinross and Eunice were interrupted by Georgiana and Daisy, who strolled into the parlor and seated themselves, Daisy on the front doorstep near Peter and Georgiana on the window sill beside Eunice. Georgiana carried over her arm the skirt and waist of a pretty white gown. She and Daisy, having held counsel and reasoned that the girl Eunice must feel her shabbiness in contrast with Ollie's gorgeousness, had decided to offer her a few of their own garments, beginning with this white dress of Georgiana's.

"It may serve to develop the girl's latent aesthetic sense to give her some pretty clothes," Georgiana had suggested. "Tasteful clothing is often really educative."

"Yes," Daisy had gravely agreed, "and I can imagine that Eunice might look awfully fetching if she sported up. But," she added rather fretfully, "I suppose she feels there isn't any inducement to sport up out here—with not a man about the place that isn't as woozy—excuse me, Georgiana—but that Eunice is too nice looking to care for Abe. Have you noticed how stuck on her he is? She'd be an awful goose to throw herself away—as nice looking as she is—on a fellow as tight across the chest as he is—as any one can see he is! Ugh!" Daisy shook her shoulders with a shudder. "If I had to marry a man with a nature like that—close and mean, you know—I'd get up some night and gently lay a wet towel over his nose and mouth. Then, you know, he'd be dead next morning. To be sure," she went on, "there's Pete—she might sport up for him—but he's such an indifferent thing! Give him his meals and that's all he wants. He doesn't look at girls. Not even at me—after I stooped to condescend to jolly him a little!"

"You entirely miss my point, Daisy, dear," Georgiana had returned gravely. "My object in offering Eunice a pretty gown is to try to awaken in her a sense of the beautiful on a much higher plane than that you talk about."

Seated on the window sill beside the object of her benevolent intentions, Georgiana led up tactfully to the matter of her gift.

"Eunice," she began earnestly, her eyes on the distant horizon which was just beginning to deepen its evening hues, "do you ever feel, in your nearness to nature here, how really we ourselves are a part of all this wonderful beauty? It seems to me that this environment," she added, without waiting for Eunice to reply, "ought to make us sensitive to beauty in every detail of life."

To be Continued.

Fire wiped out the stables of the Turf Club at Prince Albert.

CARTER'S LITTLE LIVER PILLS.

CURE

Sick Headache and relieve all the troubles incident to a bilious state of the system, such as Dizziness, Nausea, Drowsiness, Distress after eating, Pain in the Side, &c. While their most remarkable success has been shown in curing

SICK

Headache, yet Carter's Little Liver Pills are equally valuable in Constipation, curing and preventing this annoying complaint, while they also correct all disorders of the stomach, stimulate the liver and regulate the bowels. Even if they only cured

HEAD

Ache they would be almost priceless to those who suffer from this distressing complaint; but fortunately their goodness does not end here, and those who once try them will find these little pills valuable in so many ways that they will not be willing to do without them. But after all sick head

ACHE

Is the bane of so many lives that here is where we make our great boast. Our pills cure it while others do not.

Carter's Little Liver Pills are very small and very easy to take. One or two pills make a dose. They are strictly vegetable and do not gripe or purge, but by their gentle action please all who use them.

CARTER MEDICINE CO., NEW YORK.

Small Pill. Small Dose. Small Price.

HYSLOP AUTOMOBILES

We have a number of second-hand Automobiles that have been taken in exchange for new style cars, and which are guaranteed to be in first-class condition, having been thoroughly overhauled by skilled mechanics. These machines answer every possible requirement of country people, and can be bought at a decided bargain. If interested write at once for fuller particulars.

We can also make you an attractive proposition on the new Cadillac "Thirty" that represents the best value ever offered in automobiles. Send for illustrated booklet.

HYSLOP BROS., Limited
Automobiles and Bicycles
TORONTO

An Unlikely Substitute.

When I was teaching in the kindergarten I always tried to impress on my pupils the necessity of neatness. One little girl repeatedly forgot her handkerchief. One day I said to her, "Use your kerchief."

She, as usual, "fordot it."

I said, "You did not forget your lunch, did you?"

She looked up in great surprise and said, "I tan't wipe my nose on an apple, tan I?"—Delineator.

Practical Poetry.

"Pa, here's a piece of poetry that says something about a 'moated grange.' What is a 'moated grange,' pa?"

"Lemme look at it. I guess that must be a misprint for 'garage.' A moated garage is one that's designed for motors. That's it.—Cleveland Plain Dealer.

Cook's Cotton Root Compound.

The great Uterine Tonic, and only safe effectual Monthly Regulator on which women can depend. Sold in three degrees of strength—No. 1, $1; No. 2, 10 degrees stronger, $3; No. 3, for special cases, $5 per box. Sold by all druggists, or sent prepaid on receipt of price. Free pamphlet. Address: THE COOK MEDICINE CO., TORONTO, ONT. (formerly Windsor)

GRAND TRUNK RAILWAY SYSTEM
RAILWAY TIME TABLE

	Arrive.	Depart
Lindsay, Orillia, Midland, Gravenhurst, North Bay, Stouffville and Toronto	11.40 a.m.	8.25 p.m
	9.00 p.m.	5.35 p.m
Port Hope, Toronto, London, Detroit, Chicago & West, Niagara Falls, Buffalo, Cobourg, Montreal and East	8.20 a.m.	11.40 p.m
	5.30 p.m.	9.00 a.m.
Toronto, Lindsay, Stouffville, Uxbridge and Markham	10.05 p.m.	7.10 a.m.
Lindsay Local	8.15 a.m.	9.10 p.m
Hastings, Campbellford, Madoc, Belleville, Kingston, Montreal and East	8.10 a.m.	8.30 a.m
	8.55 p.m.	1.40 p.m
Lakefield	10.00 a.m.	8.35 a.m
	5.15 p.m.	12.20 p.m

CANADIAN PACIFIC RAILWAY

To Peterboro' Going East.
11.28 a. m., Norwood, Havelock, Ottawa, Montreal
7.51 p. m., Indian River, Norwood, Havelock, Tweed.
12.31 a. m. midnight, Havelock, Tweed, Smith's Falls, Montreal, Quebec, Portland, Boston and New England points. Ottawa express, Norwood, Havelock, Ivanhoe, Tweed, Smith's Falls, Carleton Jct., Ottawa.

To Peterboro' Going West.
5.26 a. m. for Toronto, Hamilton, Brantford New York, Woodstock, St. Thomas, Chicago, etc.
7.55 a. m. for Cavanville, Manvers, Pontypool Burkton, etc.
4.38 p. m. Pontypool, Lindsay, Toronto, Hamilton, Galt, Woodstock, London Detroit Chicago, also Fort William, winnipeg and all points in North West Canada

ONLY 12 DAYS LEFT

In which to dispose of the balance of our Buggies, Wagons Democrats, Wheelbarrows Neck-yokes, Whiffletrees, Stone Boats, etc.

Prices that cannot be equalled anywhere.

B. YELLAND. 178 Murray St.

Algoma Central shareholders meet at Camden, N.J., to ratify financial arrangements for the extension of the road.

Canadian Pacific Ry.
ROYAL MAIL
EMPRESSES
OF THE ATLANTIC

Length, 570 feet Breadth, 65½ feet Tonnage, 14,500
Wireless and Submarine Signals
HOLD ALL RECORDS BETWEEN LIVERPOOL AND CANADA

The "Empress Daily News."
Published and distributed free each morning to passengers, containing the news of the day, stock market reports, etc., received on board by Wireless every night.

SPECIAL SAILING — "Montrose" from Montreal, May 11th, (second cabin only), $45.00.

Third class rates to and from London and Liverpool $30.00 via "Empress" and $28.75 via "Lake" Steamer.

To book, or for further information, apply to any railway or steamship agent, or to I. R. Suckling, S. E. Corner King and Yong Sts., Toronto.

The Latest Coiffure
For The Ladies

If you want to wear your hair in the latest style you will need the following :—

TURBANS
in several sizes, 25c, 35c, 50c each.

TURBAN BRAIDS
the very newest, all shades to match the hai for 80c and $1.00.

LARGE HAIR NETS from 5c to 25c
LARGE PINS in Amber Shells.

CALL AND SEE OUR NEW SHIPMENT OF HAIR ACCESSORIES

MRS. M. J. BYRNE
424 GEORGE ST PHONE 226

DOMINION
CHINESE CAFE

Best meals in the city. If you are going out for dinner or evening lunch, don't forget to call

328 GEORGE STREET
Ice Cream and Drinks,

AWNINGS, TENTS
and Waterproof Goods

We carry a omplete assortment. Call and see them

J. J. TURNER & SONS
Cor. George, King Water Streets

Real Estate Sales Room

Frame House, south central, 1½ storey, stone foundation, good dry cellar, parlour, dining room, kitchen, 3 bed rooms, summer kitchen and woodshed, city water, price $1050

1 Storey Rough-cast Cottage, east, 5 rooms, half an acre of good land, good well, easy terms payment, price $1000

2 Storey Red-brick House south central, stone foundation, cellar full size, hall, parlor, dining room, kitchen, 4 bed rooms, electric light, city water, good lot, price $1950

2 Storey Red-brick, south central, stone foundation, hall, parlor, dining room, kitchen, pantry, 4 bed rooms, bath room, furnace, conveniences, light, good deep lot, price $2900

2 Storey Brick, north, hall, parlor dining room, kitchen, 3 bed rooms, bath room, conveniences, electric light, large lot, price.............. $1675

Block of 6 Building Lots south end, 240 feet frontage, easy terms payment, price, each $200

10 acre Park Lot, 1 mile from city, no buildings, price...... $1000

Large House and 2 acres of ground, good stables, nice garden land, situated convenient to market, owner will take city residence. Price reasonable.

Small Barber Shop, central, two chairs, for rent or owner will sell, price $200

See Weekly Paper for List of Farms.

TO RENT

10 Room Brick House, central, all conveniences and furnace, rent $20

7 Rooms, Brick House, west, conveniences, rent $18.00

7 Rooms, Brick House, south, conveniences, rent $10.00

6 Rooms Frame House, south, rent $9.00

7 Rooms, Brick House, west, light, rent $8.00

House, Stable and 2 acre lot, rent $6.00

House and 5 acre lot close to city, reasonable rental.

J. T. O'CONNELL & CO.
6 Hunter Street Phone 378

A Pleased Customer

Keene, April 23rd, 1910.
MR. A. A. FOWLER, Eyesight Specialist:
Dear Sir,—The Glasses that I got from you are giving good satisfaction and I am pleased with them.
Yours Respectfully,
J. RENNE.

This is one of hundreds of unsolicited recommends we have received within the last year.

FOWLER'S OPTICAL PARLORS are with the NUGENT DRUG CO. 386 GEORGE STREET

"The Palace Grocery"

TRY OUR 25c TEAS

Graham & Co.
293 George Street
Lundy's New Block
Nearly Opposite Opera House
PHONE 483.

CELERY PLANTS
Large Quantity—Ready for Planting.
CUT FLOWERS
And Bedding Plants.
FLORAL DESIGNS
Promptly and Artistically Executed.
A. Blade & Son
FLORISTS
Note the Address — One block farther north than former premises. Corner Park and Dublin Streets. Down-Town Agency at F. Conrad & Son's Store. Phone 605.

We Lay Particular Emphasis
On the excellence of our copies of all Prints, Paintings, Daguerreotype Tintypes, etc.
It is worth while investigating if interested
THE ROY STUDIO
140½ Hunter Street.
MAKERS OF THE FAMOUS SOUVENIR POST CARDS

WE SELL Anything you want
WE BUY Anything you have to sell.
JAY'S STORES
Phone 623. 390 Aylmer St Peterborough

At 40
YOU BEGIN TO THINK
BETTER THINK NOW!

The difference between the LARGE men and the SMALL men—the successful and the unsuccessful—is only the difference in training. You were intended for a success. We have trained and placed on the high road to success, thousands. No vacation. Open entire year. ENTER ANY DAY.

Mail Courses.—You may study partly at home and finish at college. Write for particulars.

Peterboro' Business College
(FOUNDED 1885.)
GEO. SPOTTON, - President
J. A. McKONE, - Principal

A NEW CAFE FOR CITY

Will be Opened on George Street by Mr. Nicholas Dorois a Boston Restaurantent.

Mr. Nicholas Dorois will open a restaurant in the premises now occupied for his grocery business by Mr. A. L. Talbot. The cafe will be well equipped and the bill of fare will be a complete one.

Mr. Dorois is a Boston restauranteur and has had a wide experience in the larger cities.

Good Appetizers—Keep in mind that we have an extra choice range of sweet and sour Pickles in bulk or bottles. Olives, Fresh Vegetables and Fish—S. A. OKE 340 George Street. 3d

THE REAL ESTATE OUTLOOK GOOD IN THIS CITY

Judging from the enthusiastic tone in which a prominent real estate dealer spoke to-day when interviewed by a Review reporter, things are booming in the real estate line now as perhaps never before. On Saturday alonr Mr. C. M. Blewett, whose office is on George street, disposed of three houses, and stated that during the entire week the business done was eminently satisfactory. He also stated that many people are contemplating buying, and some property in the western part of the city has been taken off the real estate market for a time as prices of land in that vicinity are bound to rise.

REMEMBERED BY FELLOW MASONS

Mr. Jos. Mantell, who celebrated his 101st birthday yesterday, wishes to thank the Masonic Order for their kindness in remembering him with the beautiful floral token of esteem, and his many other friends who did not forget the anniversary of his birthday.

St. Andrew's To-night

An interesting prayer service will be held at St. Andrew's to-night. Subject, "The Importance of Being Loyal to Jesus Christ."

ADAMS' STORE FOR WOMEN
393 George Street 466 Telephone

BARGAIN SALE OF PRINCESS DRESSES

Ladies are invited to visit Adams' great sale of PRINCESS DRESSES commencing TUESDAY MORNING. These are the over-makes of a large manufacturer, bought below regular prices, on sale all this week as follows:—

$6.50 to $8.50 New Princess Dresses for $4.89

60 only beautiful new Princess Dresses, made of extra fine quality silk finish Mull Muslin, elaborately trimmed with lace and insertion. Yoke effect front and back. Tucked skirt, with rows of insertion, and panel front. Colors, sky, helio, white and pink. There are several different styles to choose from. These beautiful new Princess Dresses are exceptional values at $6.50, $7.50 and $8.50. Special reduced price while they last this week $4.89

Ladies should be here early for first choice of these Princess Dresses.

New Neckwear

We are showing a splendid range of the newest Neckwear novelties for summer wear.
Dutch Collars, Jabots, Bow Ties, Lace Bows, Embroidered Collars, Lace Collars, Stock Collars, at special prices—25c, 35c, 50c.

Adams' store is famous for the newest Ladies' Neckwear at the LOWEST PRICES.

PROGRESS MADE IN ALL DEPARTMENTS OF Y.W.C.A.

Reports Read and Adopted at Annual Meeting—Interesting Review of the Work Accomplished in the Past Year.

Splendid reports evidencing the great progress made in all branches of the Young Women's Christian association was an interesting feature of the annual meeting held last night in the parlors, and the success of the year just closed will act as an incentive to officers and members alike to put forth greater efforts in the year to come. For the splendid management of the association, much credit is due the General Secretary, Miss McCalla and those associated with her. The work of these officers is appreciated, but there are many of the members, who could by their co-operation, help to bring about greater accomplishments. At the meeting Miss Rogers, the president, occupied the chair, and Rev. H. R. Trumpour, rector of All Saints' church, conducted the devotional exercises. During the reading of the reports a programme of musical numbers was given and each was heartily received.

GENERAL SECRETARY'S REPORT.

The report of the General Secretary for the year 1909-1910 is as follows:

With an incredible rapidity have the past twelve months sped by—the 19th year in the life of our Association, and as its successes and failures are being reviewed, there is uppermost in the thought of all a sincere desire to make the coming year a more fruitful one. We see the weak places, the opportunities missed, but over and about it all we watch the vision of the vast field of work. For our desire and purpose is that we may become a very real source of helpfulness in the lives of all the girls of our city.

Our work is four-fold. The church is the only organization that can adequately care for the religious life of a people. The Association is a supplementary agency and we would ever be reminded that our strength depends upon its unswerving loyalty to the church and to the standards of Jesus Christ, that unitedly we may work for the extension of the Kingdom. It was that there might be a better understanding as to how we might supplement the church's work among the young people, and that they might see just how much we needed their help—indeed, how impossible it would be for us to carry on the educational, physical and social work without their co-operation that lead us to invite the different Young People's Societies in, on as many different Monday evenings to hold their regular meeting in our parlors. The "meeting" hour was always followed by a bright social hour over a cup of cocoa, with perhaps a game in the gymnasium. These evenings have been mutually pleasant, and in this way some four hundred young people have been brought into sympathy and interest with our work.

Through the fall and early winter weekly meetings were held in the Auburn Union school, and were well attended.

The fortnightly song services held at the Protestant Home have continued throughout the year, and have been appreciated by the old people and enjoyed by us. The hospital bedside calling has also been a pleasure and source of blessing.

The weekly Social Bible Club has met every Friday at 6.30 throughout the calendar year. During the summer a picnic tea was enjoyed in the park, and since supper has been served in our Domestic Science room, the girls coming in directly from business. The study hour follows at 7.30. There is not a happier hour in the week, for me at least. The average attendance is 10—total approximate attendance 406.

The Sabbath afternoon praise service, held immediately after dinner, is a very bright hour in our home life, and one which grows encouragingly helpful. The average attendance has been 21—total approximate attendance, 639. We would express our appreciation to all who have come in to assist in this service. Personally I would like to thank the home girls for their helpful sympathy and co-operation. The house girls are organized and united that they may render better service in the social and physical work of the Association.

In November the World's Week of Prayer was observed, and $65.00 was contributed to our foreign work. In February the Normal girls were invited over, when Miss Little and Miss Anderson addressed the girls in the interests of the foreign work, the Normal girls subscribing $40.00 for the Association foreign work, which is carried on in Tokio and Bombay by our representatives, Miss McDonald and Miss Cook.

MEMBERSHIP.

While our membership has not been raised to the figures we have worked for, we feel that an increased interest and many new faces have been the encouraging outcome of our efforts. We hope to make another definite effort in the early fall. Our book stands now—sustaining members, 37; active, 156; juniors, 81.

PHYSICAL.

Your committee is glad to report a very successful year. The gymnasium class has doubled, but we will not be satisfied until we have again doubled the membership. One feels this is reasonable, as we have one of the best equipped gymnasiums in the province, and a teacher whose superior qualifications are at once recognized. The total number of pupils registered is 131; juniors, 25; boys, 20; intermediates, 50; seniors, 30; with a total attendance of 1,607. In addition to these, the Collegiate girls' basketball team played one afternoon each week. We close our gymnasium season and open our outdoor athletic season. Our lawn is being prepared for tennis and croquet. The schedule of games will be announced within a few days. The athletic ticket is 25 cents for Association members and 50 cents for non-members. We shall be very glad to receive the names of those girls who wish to join.

Two open gymnasium exhibition nights have been given. The Christmas exhibition being given at the Y. W. C.A., when in addition to the drills and exciting basket ball game was played between our two girls teams, closing exhibition was held at the Collegiate Institute on April 29th, and was in every way most successful, reflecting great credit on both teachers and pupils.

SOCIAL.

The social life has been most happy and helpful. We trust to the lives of individual girls as well as to the life of our association. Many a merry evening has been enjoyed by both juniors and seniors.

Our season opened last June with a lawn social and was followed by a delightful moonlight excursion. In September a most successful "At Home" was given by the board members. Our next effort was the house girls' welcome to the large number of Normal students who accepted the invitation to spend a jolly evening with us. Two weeks later 100 girls participated in the merry masquerade Hallowe'en party, when the witches and ghosts held high carnival. The good St. Valentine's memory was honored by no fewer than three parties, nor was St. Patrick overlooked. An appropriate programme was well planned and carried out on March 17th. Many smaller social evenings and afternoons have also been enjoyed.

With gratitude in our hearts do we mention the last evening so successfully carried through by the energy and enthusiasm of the board members, viz., the burning of the mortgage, and feel that we are now in a position to work on a much more progressive policy.

We would pause to thank all who have so kindly and generously assisted us in our work during the year. Our friends of talent have willingly and ungrudgingly helped us in our cheerful work of entertainment, and in spite of numerous demands on our part for cake and coffee, etc., we have met with a generous response from all especially the members of the board. The importance of the refreshment part of the programme at each gathering must not be under-estimated, for we are all sufficiently human to realize that although a liberal "feast of soul" may be in evidence, yet certainly a want, even an "aching void" would be felt were the customary cocoa and cake conspicuous for its absence.

JUNIOR.

We are pleased to again refer to our Saturday afternoon junior class of little girls not members of the association. The children may come as soon after dinner as they wish, play in the gymnasium until order is called. After short devotional exercises a half hour is spent with needles, and bright material, or else in the domestic science kitchen, when all must "help" in the development of the cookie, though without question the most interesting moment is when all are invited to sample the results of the hour.

EMPLOYMENT BUREAU.

We wish that the disparity between the number of calls for help and of workers had not been so great, yet we have been brought into touch with many young women whom otherwise we could not have reached, and all have appreciated help given. We are only sorry to be obliged too often to disappoint those who look to us to supply them with help in their homes.

Our reading room and library is open to the public each and every day from 9 a.m. to 10 p.m., and many have taken advantage to peruse the magazines found here.

The association desires to express its thanks to the Examiner, Review and Times for kindly supplying the reading room with a copy of their respective papers.

Though this report is already too long very little of the actual life and work of your secretary has been even suggested. But we are glad that this is so.

Faithfully submitted,
MARY D. McCALLA,
Gen. Sec.

RECEIPTS AND EXPENDITURES.

X The general statement of receipts and expenditures, which follows was read by Miss E. Morrow, the treasurer;

RECEIPTS.

Balance on hand, April 30, 1909	$ 87.39
Subscription and fees	605.50
Rent of rooms, piano, etc	53.00
Income from Physical Culture Department	129.00
Receipts from Entertainments, etc	193.54
Rent of boarding home	1,080.00
Interest	2.64
	$2,151.07

EXPENDITURES.

Salaries	$ 548.00
Fuel	436.82
Telephone	58.50
Interest on mortgage	175.00
Monthly expenses	396.00
General accounts	529.32
Balance on hand	7.43
	$1,151.07

E. MORROW,
Treasurer.

SUPERINTENDENT'S REPORT

Madam President, Members of the Board and Ladies and Gentlemen,—It affords me much pleasure to submit a report of the results of my first year's work as superintendent of the Young Woman's Christian Association of Peterborough. My aim for the year has been to make the boarding home one of the best in the province. It was my privilege to visit other homes in Toronto last year, and I might state that I think our boarding home is the equal and the superior of many that I visited.

As far as the interior of our boarding home goes, I believe we now have it in very good condition, and the equipment most adequate for our wants. The home keeps well filled, showing our people find it congenial and our board good. A considerable supply of fresh vegetables, such as lettuce, tomatoes and radishes were also grown in our own garden last year. A fine flower bed which kept our tables supplied with fresh flowers all summer was a new venture and much appreciated by all.

Our attendance varies during the year, running from as high as 80, which number we had for some time last September, to as low as 8 and 10, during July and August, when nearly all the girls are away. It is necessary to have a constant family of 35 to make the house a paying proposition.

I have expended for improvements and expenses during the year the following:—

Improvements of all kinds	$ 500 00
Light	207 84
Wood and coal	467 00
Water rates	53 56
Food and wages	6069 11
Total expenditure for year	$7297 51

The receipts for the different months since I became superintendent are as follows:—

From Mealers	186 85
From transients	129 95
May 8 till May 31, 1909	434 62
June, 1909	595 48
July, 1909	289 63
August, 1909	245 61
September, 1909	800 78
October, 1909	715 77
November, 1909	713 81
December, 1909	621 82
January, 1910	727 59
February, 1910	643 73
March, 1910	716 46
April, 1910	792 15
Total receipts	$7,297 51

There are no liabilities except a coal bill of $117.84.

All of which is respectfully submitted.

MRS. W. J. READ,
Superintendent.

SECRETARY'S REPORT.

The 19th annual report of the Board of Management of the Y.W.C.A.:—

During the year 1909-10 the Board has held nine regular meetings, the average attendance being 12. A year ago the number of Board members was reduced from 36 to 24. The change seems to have had the effect of improving the attendance, the average being ahead of last year's. We regret that Mrs. Thompson found it necessary to resign from the board. Through the death of Mrs. Kilgour in December last, we lost one of our most faithful members. We would here place on record our appreciation of her life service and kind character.

In June, 1909, the Board found itself confronted with a large deficit in connection with the boarding home. This deficit has been entirely wiped out, chiefly owing to several friends of the association having come to our aid with special contributions for the purpose.

For the past year the boarding home has been under the efficient management of Mrs. Read. Upon Mrs. Read's suggestion a house treasurer was appointed. This appointment has proved beneficial to both the house and finance committees.

Last autumn the building was redecorated throughout, and a concert-social was given in October which helped very materially to defray the expenses of this work.

Miss Coventry has just completed her third year in charge of our gymnasium, the closing exhibition of which took place in the Collegiate Institute Hall on April 29th. The work done by these classes was excellent and Miss Coventry is to be congratulated upon the result of her labors. Miss Coventry has not confined her efforts to class work, but has at all times been a support to Miss McCalla in extending the influence of the association.

Our general secretary, Miss McCalla, will be with us another year. It is the desire of the board to express to her their appreciation of her work. She has won the affection and respect of all with whom she has come in contact.

We wish to thank Miss Nicholls, Dr. Malcolm McColloch and Mr. Mowat for having given instruction during the past year to our members. We would also thank Mr. Pearson and His Honor Judge Huycke for lectures delivered in the interest of the class.

On April 12th last, sufficient money having been raised, the mortgage on this building was burned. Paying off the mortgage, while relieving the association of one great responsibility, has placed another of a different character upon it. Our efforts must be used for the greater extension of association work, both at home and in the foreign field.

We cannot close this report without expressing our sorrow over the death of our Sovereign, Edward VII., and our hearts go out in sympathy to his sorrowing Queen.

We pray that our present King George V., may be given grace and courage to wisely fill the kingly office.

G. M. E. STEVENSON.

EDUCATIONAL COMMITTEE.

The Educational Committee beg leave to report that during the year 1909-10 they have endeavored to meet the wants of the young women of the city who desired assistance along educational lines. With this end in view a number of classes were arranged for in October, most of which were well attended.

A most helpful series of lectures on "Home Nursing," including training in practical work, was given by Dr. Malcolm McCullough. For this series of 12 lectures 20 were enrolled with an average attendance of 15.

Miss Nicholls throughout the year most kindly and faithfully taught a class in elocutionary English and mathematics. In this class 8 were enrolled, the average attendance being 4. The committee feel that were the advantages of such a class generally known, many more self-supporting young women in the city would be glad to join it.

Classes in Domestic Science were conducted in the fall term by Miss Steinhoff, of the staff of the Normal School. In this class there was an enrollment of 19, with an average attendance of 14. The regret was general that it was impossible for Miss Steinhoff to continue the work after Christmas.

Mr. Mowat's series of 5 lectures upon Browning, although not beginning until late was most helpful. The late average attendance from this class was about 25.

A class in Conversational French with an enrollment of 4, was conducted by Mr. Fontaine.

In all 47 classes were taught, with an aggregate attendance of 551.

Besides this entrancing travel talks and lectures have been given by Miss Dickson, Rev. Mr. Pearson and Judge Huycke.

The committee wish to express their heartfelt graittude to the teachers who have so faithfully labored throughout the year; to the Musical Committee for their arrangement of the musical parts of our lecure programmes and to those who lectured or in any way helped us throughout the year, and especially to Miss McCalla for her untiring efforts in arranging and generally supervising, etc., the classes.

All of which is respectfully submitted.

ANNIE WEIR,
Secretary.

The musical programme was as follows:—

Piano Duet—Misses Tully and Dawson.
Vocal Solo—Miss Dawson.
Remarks—Mrs. Roger.
Violin Solo—Miss Irwin.
Piano Duet—Misses Morse and Hawkey.
Piano Solo—Miss McCaw.

The National Anthem was heartily sung and the meeting was brought to a close after the benediction by the Rev. Mr. Trumpour.

No more laundry, John—this collar stops that expense, saves me $26.00 annually

Your laundry and collar bills average 50c. or more per week. Figure it out at compound interest. Isn't that amount worth saving?

CHALLENGE Brand WATERPROOF COLLARS & CUFFS

will save you this expense, and more, give a clean, smart, dressy appearance when the other fellow's linen looks "the worse of wear."

You can't tell "Challenge" Collars from linen. They have the snug fit, the texture and the dull finish of the latest, up-to-date models. A rub from a wet cloth cleans them. Always look like new—no torn button holes or rough edges.

If your dealer hasn't "Challenge" Brand, write us stating style and size and we will supply you. Collars 25c., and cuffs 50c. per pair. Send to-day for our new style booklet, "Hints for Careful Dressers."

THE ARLINGTON CO. OF CANADA, LIMITED
54-64 Fraser Ave., Toronto, Can. 8144

CHORAL SOCIETY'S SELECTIONS

Would be Pretentious—The Programme for the Festival

Among the choral compositions that will be taken up by the Choral Society proposed for Peterborough, if its organization is effected, will be included Elgar's stirring choral ballad, "The Banner of St. George," and the music for this has been ordered in England and is now on the ocean en route to Peterborough.

Another composition will be "Scenes from Hiawatha's Wedding Feast," by Coleridge Taylor, another English composer, a companion genius to Sir Edward Elgar.

The enlarged chorus will work in co-operation with the Toronto Symphony Orchestra, an organization that has made great strides in orchestral artistry, and has advanced almost to the plane, in musical merit, if not in numbers, of the larger United States orchestras. Of late the Toronto Symphony Orchestra has completed with great success and applause, a cicle of six or eight concerts in Toronto. The chorus and orchestra will be supplemented by Canadian soloists, male and female, of especial eminence in musical standing.

Thus, two days at the festival are accounted for. The character of the third day's programme has not been definitely arranged, but it is proposed to bring in some of the larger and finer Canadian bands, to perform singly and as massed bands. This feature is still under advisement, pending the outcome of correspondence with the bands in question.

There is no doubt that, from a musical point of view, the festival can be made a striking success. Its general success depends upon the hearty co-operation of the citizens, and musical people of the city. It is proposed to enlist our foremost musicians and citizens to this end.

It is to be clearly understood that in the proposal for a choral festival for Peterborough there is no idea of individual aggrandizement, or personal profit. The sole object is to advance the musical interests of Peterborough and to make a sufficient musical success of the festival to bring credit and renown to Peterborough, and make it known as a musical centre, and emphasize the advantages for musical and other culture it offers, and so make it a desirable home, not only for money making, but presenting the advantages that money can buy.

It may be here explained for the benefit of those who were disappointed in the Madrigal Club not bringing the Earl Grey trophy to Peterborough, that that might have been done if the competing choral club had not unfairly strengthened itself by the addition of several professional singers, whereas the Madrigal Club was composed exclusively of amateurs, and whatever credit they won, was honestly gained.

Alaz Lazaruk, a miner, was murdered near Staffordville, Alta.

ARE YOU INTERESTED

In the purchase sale or exchange of Real Estate of any kind? If so, IT WILL PAY YOU to see A. BROWN & COMPANY. We have been very successful in arranging suitable exchanges for our clients; sometimes you may want a larger or smaller property, or in a different part of the city; a city property for a farm, and a very suitable exchange can be arranged. Come in and talk your wants over with us. Our eleven year's experience is at your service.

A. Brown & Co
396 Water Street. Phone 126

JUNK
Telephone 694
And we will take away your junk and give you the full value—Rigs sent promptly to all parts of the city on request—or drop a card to
D. FLORENCE & SON
267 SIMCOE STREET.

TENDERS WANTED

The Canadian General Electric Co., Ltd., will receive bids up to Saturday, 21st, May for the balance of the houses on the property of the company on Albert Street.

For particulars apply to the works office.

E. G. PATTERSON,
Superintendent.

Kodaks and Cameras
We have a full line Kodaks and Cameras, also all Amateur Supplies of best quality.
Our Photos are always high-class.
Agent for the Haines Pianos.
W. G. LENDRUM
170 CHARLOTTE ST. PETERBOROUGH

RETIRING FROM GROCERY BUSINESS
Must Vacate the Premises in 10 Days
ALL STOCK WILL BE SACRIFICED
Everything in the store is fresh and of the best quality, but must be cleared out at greatly reduced prices within the next few days.
COME AND GET BARGAINS
A. L. TALBOT
412 George Street

THE BIG SALE OF MANUFACTURER'S SAMPLE SUITS at TURNBULL'S Begins Friday Morning at 9:30

$25, $30 and $35 Women's New Silk Lined Suits Only $11.95.

See Dodgers and Windows.

CHARMING
JEWELLERY
for New Spring Costumes

We invite inspection of our complete stock of Finest Jewellery, Precious Stones, and Watches.
It will be our pleasure to show you our stock, without obligation to buy.

Schneider's
Marriage Licenses Issued.

Brock St. Roller Rink

TUESDAY EVENING
Band Concert and Moonlight Skate

THURSDAY, MAY 12th
"Block Party"
PRIZES---Genuine Diamond Ring and Fountain Pen.

Picture Framing

Have your picture framed by men who Fnow. Expert Picture Framers, Gilders and kinishers.

PILLSWORTH'S
Picture and Art Store
430 George-st.
Factory Office, 147 Hunter-st., corner George

Real Estate

City and Farm Property for sale or to rent
MONEY TO LOAN.
C. BLEWETT, 332 George-st., Peterboro
Office Phone 1221.
House Phone 566.

To-night, Saturday SPECIAL
Chocolates ASSORTED **40c lb.**
Usual 50c and 60c per pound.

For variety and quality in Baking
We Lead

COLEMAN BROS.

The Younger Generation Prefer
Stenson's Shoes

And it's only natural that they should.
There's an individuality of style, a fineness of finish, a perfection of fit in Stenson's Shoes that pleases both parents and children.
All the leading leathers and exclusive styles that have popular favor this season can be found here.

J. T. STENSON & SONS
364 George Street

ENGLISH GOODS

IF YOU REQUIRE A
SUIT CASE, TRUNK OR CLUB BAG
call and see our large and well assorted stock. Finest stock in city.

B. SHORTLY
With the Big Horse at the Door

CUT IN ORANGES

Reg. 20c doz. for 15c
" 25c " " 20c
" 30c " " 25c
" 40c " " 30c

Grape Fruit, Celery, Tomatoes, Rhubarb and Pineapples.

OYSTERS AND VEGETABLES
We have the choicest lines in the city

MINICOLO BROS.
BOTH PHONES 387

CITY NEWS ITEMS

Band Practice

The band will practice to-night at eight o'clock.

Pianos to Rent.

Pianos and organs rented from $1.00 per month up. Six months' rent allowed in case of purchase. The J. M. Greene Music Co., Limited, George st.

Save Your Carpet

By using "Dustbane." We have it; we sell it; you use it. Walter M. Roebuck, corner Water and Smith streets.

Draping Buildings in Black

J. J. Turner & Sons and Mr. A. Kingscote are engaged this morning in decorating the Customs House and the city buildings in black, in morning for the King. The draping on the city buildings is particularly fine and very artistically arranged.

Electric Vacuum Cleaning

Have your carpets cleaned on the floors, no dust, no disorder. Upholstery, mattresses, cushions, etc., cleaned by vacuum process. Electric Vacuum Cleaner Co., 212 1-2 Hunter street (over A. E. Micks' store.) Phone 380.

PERSONAL

Mr. H. H. Hadsall, Chicago, is at the Oriental.

Mr. Seneca Jones, Hamilton, is in the city.

Mr. J. M. Goodell, Walkerville, is in the city.

Mr. H. L. Hall, Boston, is registered at the National.

Mr. Percy Belasco, New York, is a guest at the Oriental.

Mrs. J. B. Pentland will not receive to-morrow or the remainder of the week.

Mrs. Jordan Crowe, of Hall's Glen, announces the engagement of her daughter, Lydia Eleanor, to Mr. James Fleming Bray, of Toronto. The marriage will take place on Tuesday, May 17th, in the church of St. John the Baptist, Toronto.

MAY 24th

Come with golden link Rebekah Lodg I. O. O. F. on their second annual excursion to Stony Lake, per train at 8.30 and steamer. Good orchestra. Tickets 75c. Children half fare.

TRIPPED AND FELL OFF CEREAL DAM TO HIS DEATH

Vernon Valois, Eleven Years of Age, The Victim of This Year's First Drowning, as He Was on His Way to Work This Morning--Man Working on Dam Couldn't Save the Boy.

As Vernon Valois, the eleven year old son of Mr. Mitchell Valois, 236 Woodbine avenue, was walking across the cereal dam this morning, he tripped and fell headlong down through a space where the stop-logs of one chute are taken up or put down, and was carried by the swift water down over the chute and to his death.

The young lad had left his home about 6.30 to go to work at the Lock Co., where he was employed in the lock room. About ten minutes later he was crossing the dam and Mr. Mat Young, who was working at the stop-logs at the time, told a Review reporter that Valois was walking along carrying his dinner pail and with his head down. "He passed me," said Mr. Young, "but I did not pay any particular attention and as I looked up a minute later I saw his two feet pass from view. When I next saw him he was in the water below the dam and trying to swim for an old pier. I hurried with a pikepole, but before reaching the pier, he had been drawn out into the eddy and out of view.

The father and mother of the boy were notified of the accident and steps were taken to try and recover the body, but up to three o'clock no success had been met with.

This is the first local drowning accident of the season.

PETERBOROUGH BOY WRITES FROM WILDS OF ALASKA

Jack Gibson, V.S., formerly a student with Dr. Johnson, and who was very popular with his numerous friends when he was a resident of this city, writes interestingly to the Review from Cordova, Alaska, where he is on the veterinary staff of the new railroad being constructed from Cordova to the Bonanza mines.

"I am on the line that is being built from Cordova to the Bonanza Mines," he writes. "It will cost millions, but when there are thirty millions staring at you out of the ground it's a good prospect.

"Now, this is no boy's task putting the road through, as it is a long and hard pass. It is 198 miles inland, of which 132 miles follow the Copper River. At the present time we are still freighting with the horses, getting in the season's supplies to the various camps ahead for the summer's work and the river is a bad and dangerous one. We lost a team through the ice a day ago, and will probably lose ten to fifteen more if it keeps up the way it has lately. The ice is breaking and the river is rising.

"It's a grand sight to see the army of horses and sleighs pulling out for the different camps. We had one hundred and fifty to start with, but lost the two mentioned above, and three others that dropped on the trail. I have been kept busy and have been very successful.

"It's funny how many Ontario boys you see up here and all holding good positions. The contractor has superintendents and bridge men, and 'vets' also are from Ontario. I guess it takes the Canucks to do things.

"A busy summer is looked forward to, for there is lots of track to be laid. Where we are the winter was not as cold as I have seen it in Ontario—that is the cold was not so penetrating. A few times it was 40 below, but now it is around 15 or 20. But one thing it can do out here—it can blow. It's nothing to have a 60 to 80 mile an hour north wind blowing, in fact the wind will often blow you off your feet. At times it gets as high as 90 and 100 miles an hour."

WILL CONSIDER PURCHASE OF NEW AGRICULTURAL GROUNDS

A joint meeting of the Peterborough Fair directors and the Board of Trade was held at the City Council chambers last night, at which the securing of new fair grounds was considered. Four properties, the Holmes property, the Morgan property, the Leary property and the Hilliard farm. The Morgan property of twenty acres, which is a short distance from the present agricultural grounds, was most favorably looked upon. It was thought that this property, with the addition of ten acres adjoining, making a total of thirty acres, would make an ideal fair grounds. The Hilliard farm was not favorably considered, as it is small and the ground hard and uneven. It would be impossible, it was the opinion of the meeting, to make a track on it.

On motion of Ald. Gillespie, chairman of the Board of Trade, seconded by Mr. George E. Elliott, of the fair directorate, the matter of the purchase was left to a meeting of the Fair and Board of Trade Committees and the committee of the whole council.

FIERCE FOREST FIRES ENDANGER MANY LIVES

Special to the Review.

Milwaukee, May 11.—Fierce forest fires are raging in Northern Wisconsin, Minnesota and the peninsula of Michigan. Herculean efforts are being made to combat the progress of the flames. Hundreds of lives are endangered, and many small towns are threatened with destruction. The entire northwestern part of Minnesota is smoking and smoldering and a dense pall of smoke covers the country for miles. Reports of vessel captains entering the port of Superior, Wis., indicate that the fires are scattered over an area of at least 500 miles. The densest pall of years is hanging over the lake, making navigation dangerous.

INTERESTING FEATURES FOR THE PETERBOROUGH FAIR

A meeting of the Peterborough Industrial Fair Society was held last evening and considerable business was transacted. Several good attractions are billed for the exhibition this year two of which will be an extremely clever troupe of Japanese acrobats and another group of five acrobats.

Some complaints were brought up regarding the use of the grounds of late. Some private clubs and societies are making use of the grounds for their amusement without paying for them, and if this is not discontinued at once, proceedings will be taken.

Damage amounting to a considerable sum has also been caused by fire to the fences, and the cause of the blaze is thought to have been incendiarism.

The horse races are bound to be good this year. The entries for the annual field crop competition must be in by the 25th of May, and are open to all. It has been decided by the directors that white oats shall be the competition crop, and five prizes will be given of $15, $12, $10, $8 and $5. It is to be hoped that the farmers of this district will be encouraged by the prospects of the competitions. It will also give them an opportunity of showing what quality of oats can be grown in this part of the province.

Arrangements for paying the prizes awarded to the winners of the recent stallion and bull show were made at the meeting. A protest was entered at the time of the show against Paddy B, owned by Mr. Jacob Brown, on the grounds that the horse had not a pedigree. The pedigree was produced last night and the protest dropped.

Meetings Arouse Interest

Interest in the subjects treated by Mr. McMurdo at Gospel Hall is intensifying and the attendance increasing.

Christians of every denomination are being enlightened by the power of the Holy Ghost in him. To-night he will deal with Penticostal Power and Blessing by the Holy Spirit Given at Penticost.

Hamilton has paid $297,000 interest on a loan of $165,000 floated in 1889.

WEDDING BELLS

MOTION—LANGFORD.

The Daily News of Nelson, B.C., of May 5th, has the following report of the wedding of Miss Gussie C. Langford, a former Peterborough young lady. The bride resided here some nine years ago, and is a niece of Mr. Wm. Langford, Water street:

A very pretty wedding took place last evening, when Miss Gussie C. Langford was married to George F. Motion, Rev. Fred H. Graham, rector of St. Saviour's church, officiating. The ceremony was held at the residence of the bride's mother, Mrs. I. M. Langford, on Edgewood avenue. About 30 guests, mostly relatives of the contracting parties, were present. The house was artistically decorated with evergreens and flowers, an altar of green moss covered with tulips and Easter lilies which intervened between the bridal couple and the officiating minister was particularly admired.

The bride looked very handsome in a creation of silk crepe-de-chene which would have done credit to a Parisian artiste, and carried a bouquet of white carnations and asparagus fern. Her going away suit was rhubarb green, with hat to match. The groom wore a costume a la mode, and a broad smile of expanding happiness. The couple were supported by Master Gordon Motion and Miss Georgie Motion, the little son and daughter of the groom, Miss Georgie wearing pale blue silk, trimmed with blue lace. The bride was given away by E. Ferguson.

The bride, who is a graduate of Peterborough Commercial College, has filled the position of accountant in the office of E. Ferguson & Co. for the past eight years. She is a prominent member of the Daughters of Rebekah, and has hosts of friends. The groom is the proprietor of the West Transfer Company business, the largest concern of the kind in the city and is one of the most popular business men in the city.

After the ceremony the company sat down to a recherche wedding breakfast. The tables were a work of art, reflecting great credit upon the ladies who so tastefully decorated them without flowers, smilax and ferns.

Mr. and Mrs. Motion left, accompanied by the usual parting salute of old slippers and rice by the coast train, for an extended trip to Vancouver, Seattle and other coast cities. The groom's present to the bride was a coral bracelet set in gold, to Miss Georgie, a locket and chain, and to Master Gordon, a locket.

On their return in about a month Mr. and Mrs. Motion will be "at home" in their beautiful residence on East Baker street.

The Ladies' Aid of the George street church, will hold a birthday party at Mrs. Jas. Long's, 561 Reid-st., on Friday May 13th, from 4 to 7 o'clock Admission 15 cents.

IS DISPOSING OF GROCERY STOCK

Mr. A. L. Talbot Will Devote His Entire Attention to Meat Business

Owing to the great increase in his meat business Mr. A. L. Talbot has decided that it will be necessary for him to give up his grocery business and devote his time exclusively to his meat stores in the future. To effect a quick clearance he is having a special ten days' sale of groceries at his grocery store, George street ,and is selling out his entire stock at remarkably reduced prices.

In the future Mr. Talbot will continue to conduct his meat markets at 410 George street, and 235 George street.

DIRECTORS OF Y.M.C.A. MEET

Toronto Campaign Was Enthusiastically Endorsed

A very interesting meeting of the Board of Directors of the local Y.M.C.A. was held last evening in the board room. In the absence of the president, Mr. J. C. Shook, who is out of the city, the duties of chairman were capably performed by the first vice-president, Mr. J. J. Turner, jr. This was the first meeting of the board with the new general secretary and one of the features of the evening's work was a brief resume of the present conditions of the association's several departments made by him.

Reports were received and other important business transacted. During the progress of the meeting several directors took advantage of the opportunity to refer enthusiastically to the recent successful campaign for funds in the city of Toronto, expressing the conviction that the city of Peterborough possesses within its own corporation self-healing powers proportionately as great as those of Toronto in this particular line of work, and that all that is necessary to prove this is that there should be a similar devotion to service on the part of the young business and professional men. The vice-president expressed himself as willing to devote more of his time and interest to the development of the association's work in future. In this resolve he was heartily seconded by other members of the board.

OBITUARY

MARY MARGARET COUGHLIN.

The Daily Ontario, Belleville, of Monday, May 9th, has the following:

The many friends of Dr. Coughlin, Superintendent of the institution for the Deaf and Dumb, and Mrs. Coughlin, will extend heartfelt sympathy to them in the death of their only surviving child, Miss Mary Margaret, who passed away this morning at the early age of seven years and six months. Two weeks ago she became ill from measles, and later scarlet fever, which proved fatal, intervened. She was a bright child and was beloved by all who knew her.

HELEN ELIZABETH WHITE

Smypathy will be extended to Mr. and Mrs. Wm. White, of North Monaghan, in the bereavement they have been called upon to bear by the death of their infant daughter, Helen Elizabeth, which occurred at three o'clock this morning.

Your Holiday Snapshots Enlarged

Work guaranteed first-class.—Enlargemetn made from your best pictures, for any size rame

Louis Mendel
374½ GEORGE STREET
THE ONLY STUDIO ON GEORGE STREET

E. B. CLEGG & CO.

Style, Quality and Price

Are the three points we keep before us in selecting our stock, and we invite you to judge our selections in buying your Spring Furniture at our store.

DRESSERS

Are in great demand just now and we have them to suit every taste and all purses.

Two and Three Drawer Dressers
Neatly and well made, with BEVEL PLATE MIRRORS, in Quarter-cut Oak finish, at $6.75.

Two Drawer Dressers
With long oval or oblong Bevel Plate Mirrors, from the best makers, in Quarter-cut Oak finish, at $13.50, $14.00, $15.00 and $16.00.

Three Drawer Dressers
In substantial, roomy, serviceable sizes, with large square and shaped Bevel Plate Mirrors well made and in Quarter-cut Oak finish, at $8.50, $9.50, $10.00, $12.00 and up.

Our Lines of Choice Mahogany and Quarter-cut Oak Dressers are in the newest designs and Finishes.

427 George St | **CLEGG'S FURNITURE STORE** | Telephone 79

Vast Savings

Are made to your mutual advantage at Routley's progressive store,

The values we offer are beyond dispute and we feel that we cannot over-rate them and that success is in the very atmosphere.

In order to test the value of this advertisement it will be necessary to present the coupon for the first four items:—

COUPON NO. 1
25c Wall Paper for 8c
1000 rolls, gilt and stripe, 200 rolls, red with floral and gilt, all worth 25c, for **8c**

COUPON NO. 2
190 rolls, Tapestry, suitable Dado's for dining rooms, no border, per roll........ **4c**

COUPON NO. 3
60c Window Shades for 42c
160 Window Shades with cream lace or insertion, coupon price.... **42c**

COUPON NO. 4
$6.50, 97 piece Dinner Sets for $4.65
30 Dinner and Tea Sets, four colors to choose from, coupon price **$4.65**

Hose Connections and Couplings each........	3c	Decorated China Fruit Saucers, each........	4c
Carpet Beaters, regular 15c, for	7c	Table Knives, no fork, each....	7c
Lemon Squeezers, regular 25c, for........	8c	Table Knives and Forks, pair..	9c
Toilet Paper, three rolls of 1000 sheets in each........	25c	Celluloid Handle Table Knives	13c
Feeding Cups for the sick, reg. 25c, for........	5c	Carpet Tacks, steel points, per package........	2c
Victor Baseball Mitts........	99c	Tip-top curling tong or baby food Heaters, regular 25c for....	5c

We have a large list which would take a half page of the paper to enumerate, but enough has been said to let you see we are the people to do business with.

397 GEORGE ST. PETERBORO' | **ROUTLEY'S** | 262 QUEEN ST. TORONTO

INSURANCE

EVERY person should have Life Assurance and desires a good investment as well. Then patronize the Sun Life Assurance Co'y of Canada.

Limited payment and Life policies on which the Reserved Dividend period has expired have been carried at an exceedingly low insurance cost—far below that of assessment, and have yielded from 5 to 10½ per cent. compound interest on every dollar of the balance of the premium, according to the plan taken and the age of the assured.

These results show insurance at the cheapest possible cost and carry with them an investment that cannot be obtained outside of Life Assurance.

Call or phone us and let us show you these results—they are not estimates.

W. H. HILL
Manager.

159 Hunter Street, Peterborough, Ont.

Phone 14, Bell or Machine

THE ONTARIO CONSOLIDATED MINES, Limited.

AUTHORIZED CAPITAL $350,000.00 — PAR VALUE OF SHARES 25c EACH

10 acres in the richest part of Cobalt, the world's most famous Silver Field. 4 acres prospected, showing 6 well defined calcite veins. Shaft 60 feet deep and all necessary buildings on property.

Write for prospectus, maps and special letter.

APPLICATIONS FOR STOCK FILLED IN ORDER OF RECEIPT.

FOR FURTHER PARTICULARS APPLY

MERSON & CO.

Members Standard Stock and Mining Exchange
16 KING ST. WEST, TORONTO, CANADA.

SPORTING NEWS

SCHOOL BASEBALL RESULTS

Two games opened the junior series of the City Baseball League yesterday afternoon, but there was a Jonah in the air and the class of ball was not of a very high order. At Boswell's field the South Centrals went down to defeat at the hands of the King Edward nine. The score was 23—7. The losers used three twirlers, who were not in the best of form, being wild. The batteries were: Wise and Taylor; Smith, Huycke, Bennett and Brown. Umpire, F. D. Craig.

The teams of the East City and Queen Alexandra schools met at the former's grounds, and the result was a victory for the Ashburnham team by the score of 12—8.

FOOTBALL

A full turnout of players of the C. G. E. team is requested at the exhibition grounds this evening at 6.30. Havelock comes here next Saturday and it is necessary that the local players be in the best of shape.

The C.G.E.-Havelock game will be played at Brinton's Meadows, and Bethany will play at home with Bintons.

Y.M.C.A. Sports

Things are moving in the line of outdoor athletics at the Y. M. C. A. Now that the tennis tournament is ready to start the physical director has his hands full looking after the men who want to get into shape for the approaching athletic competitions. There was a goodly number of athletes at Riverside Park last evening and a series of stunts worked out under Mr. Thompson's competent leadership.

On the 20th, bicycle races will be run off, and on June 4th the boys will be ready for the Lakefield relay.

Every Tuesday and Thursday evening there will be something doing of an interesting character at the park, and those who are interested in outdoor athletics ought to get their names in at once for membership in the association.

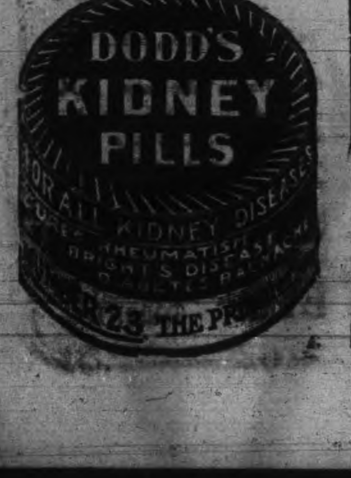

BASEBALL

The following is the schedule for the junior series of the City School Baseball League:

DISTRICT I.

May 10—Queen Alexandra vs. East City.
May 12—East City vs. Central.
May 17—Central vs. Queen Alexandra
May 26—Central vs. East City.
May 31—Queen Alexandra vs Central.

DISTRICT II.

May 10—South Central vs. King Edward.
May 12—King Edward vs. St. Peter's.
May 17—St. Peter's vs. South Central.
May 19—King Edward vs. South Central.
May 26—St. Peter's vs. King Edward.
May 31—South Central vs. St. Peter's.

The first named in each case will be the home team.

The games for May 10th were played last night and a report is given in another column.

HITLETS

Up to the present the name of Harry Burridge has not appeared on the Edmonton ball club lineup.

The Strathconas will practice this evening at the Oval.

Toronto took the low figure in the 5—3 score yesterday, Baltimore winning out in the ninth. Jimmy Frick had a lot to do with the downfall of his former team mates.

Chicago batted Mathewson and Omes off the rubber. The Cubs had seven errors and thirteen hits.

Mrs. J. H. Finley, of Wingham, was accidentally shot and killed by a lad who was taking down a rifle during housecleaning.

Let it be

"Salvador"

BEER

the best and purest lager brewed—a tonic as well as food and drink. Sparkling and full of life Salvador tones up the entire system. A light and nourishing drink for every member of the family. Brewed and bottled by

REINHARDTS' OF TORONTO

Sold Everywhere

Local Agent—ALEX. ELLIOTT, Peterborough. Telephone 719.

BALL SCORES IN BIG LEAGUES

BASEBALL YESTERDAY.

Eastern League Standing.

Clubs.	Won.	Lost.	Pct.
Newark	14	3	.823
Buffalo	9	7	.562
Providence	9	7	.562
Baltimore	9	9	.500
Toronto	8	9	.471
Rochester	7	9	.438
Jersey City	4	9	.307
Montreal	4	11	.267

Tuesday's scores: Baltimore 5, Toronto 3; Rochester 6, Newark 1; Providence 2, Buffalo 1.

Games to-day: Providence at Buffalo, Jersey City at Montreal, Newark at Rochester, Baltimore at Toronto.

National League Standing.

Clubs.	Won.	Lost.	Pct.
Pittsburg	12	4	.750
New York	13	7	.650
Philadelphia	10	7	.588
Chicago	10	8	.556
Cincinnati	8	8	.500
Boston	7	11	.389
Brooklyn	7	14	.333
St. Louis	6	13	.315

Tuesday's scores: Cincinnati 8, Philadelphia 6; Brooklyn 1, Pittsburg 0; Chicago 9, New York 5; Boston 5, St. Louis 3.

Games to-day: Boston at St. Louis, Brooklyn at Pittsburg, New York at Chicago, Philadelphia at Cincinnati.

American League Standing.

Clubs.	Won.	Lost.	Pct
Philadelphia	12	4	.750
Cleveland	12	6	.667
Detroit	12	8	.600
New York	9	7	.563
Boston	9	10	.474
Chicago	8	9	.471
Washington	6	16	.273
St. Louis	3	13	.188

Tuesday's scores: Boston 4, St. Louis 3; Cleveland 1, Philadelphia 1; Detroit 5 New York 3; Chicago 10, Washington 3.

Games to-day: Chicago at Washington St. Louis at Boston, Detroit at New York Cleveland at Philadelphia.

Give Twenty-Four Hours' Notice.

Toronto, May 11.—A seven-year-old from Maple Grove, Middlesex County, was admitted to the Sick Children's Hospital yesterday to take the provincial Pasteur treatment. She was bitten at her home by a dog which gave positive evidence of rabies. In all cases of patients desiring to take the provincial treatment Dr. C. A. Hodgetts, secretary of the Provincial Board of Health, urges that twenty-four hours' notice of their coming be given in order to have the serum at hand.

Tragedy at Schenectady.

Schenectady, N.Y., May 11.—Because Mrs. Josephine Lippielle refused to consent to the marriage of her 16-year-old daughter Angeline, to Lucano Milano, Milano pulled a revolver from his pocket yesterday and shot the girl through the temple, shot the mother through the throat and then, after futile attempts to cut his throat with a razor, took poison. The mother and Milano will probably recover. Both are in the hospital.

Editor Forced to Eat His Words.

Quitman, Miss., May 11.—R. L. Page, jr., who edits a weekly paper, several days ago published an editorial on a dance of society folks. He called the dancing "public hugging" and intimated that no virtuous woman would indulge in such practices. Page, after an absence of several days returned and was met by citizens and forced to eat a clipping of the editorial. Page escaped his assailants and left town.

Blown to Atoms.

Pittsburg, Pa., May 11.—The explosion of a large quantity of nitro-glycerine stored in a magazine at Burgettstown, 14 miles from here, caused the death yesterday of an oil well shooter, Frank McCullough, who was literally blown to atoms. Not even a fragment of his body has been found as yet. A team of horses driven by McCullough were also blown to bits.

Ignorance.

Mrs. Wayback—And are the city people as smart as they say, Ezra?

Mr. Wayback (lately returned from the city)—Well, I should say not. Talk about ignorance. They've even got to have signs in their subways telling them which way is up and which is down.—Brooklyn Life.

And He Was One.

He had a title. He was old. He was shattered. She was—well.

"Aw—my dear Miss Catchem—aw—do you love old ruins?"

"Your grace! Why—r—yes! But, oh this is so sudden!"—Browning's Magazine.

SHEEDY AND THE SHARPS.

The King Gambler Taught the Small Fry a Lesson.

Some years ago, when St. Louis was wide open, Pat Sheedy, king of gamblers, was sitting in the corridor of the Planters' hotel with a friend. Two strangers took seats alongside of Sheedy and very shortly turned the conversation to poker hands. They had never seen Sheedy before and did not know him, but he looked the part of a prosperous "sport" and at the same time appeared like "easy money."

"It's too bad," one of the strangers said, "that we haven't another man here. We might get up a little game of draw poker."

"Wouldn't mind sitting in myself," said Sheedy, with a nudge to his friend. "I haven't played poker for some time."

"Suppose we play a little showdown —$1 or $5 limit?" one of the strangers said.

"I'm agreeable," Sheedy replied, "and I guess my friend is. Make it a five dollar limit for an hour or two."

Introductions under fictitious names on both sides followed, and the four men went to Sheedy's suit. On the cut for the first deal the speaking stranger received the honor. The way he handled the cards showed that he was used to that careless abandon method that can only come from years of practice by a professional gambler.

The suspicions of Sheedy and his friend were verified by the first hand shown. Sheedy received three kings, his friend a small full house, the dealer's friend a pair of tens and the dealer an ace full. The betting was very light on the part of Sheedy and his friend.

The next deal was Sheedy's. He took a long while arranging the cards. When they were dealt every one in the party had fours, Sheedy's hand, of course, being the highest. The betting was fast, and when the hands were shown the speaking gambler suddenly remembered a long distance telephone call for himself and friend was awaiting them. They departed hurriedly, and Pat Sheedy, turning to his friend, said:

"My boy, it's been twenty years since I had to do that for a living."—St. Louis Post-Dispatch.

A GREWSOME PRISON.

The Famous and Terrible Russian Fortress of Schluesselburg.

In the middle of the river Neva, where it flows out of Lake Ladoga, there lies a tiny island surrounded on three sides by the mighty, turbulent waters of the river and hemmed in upon the fourth by the cold and stormy lake. Upon this island stands a very ancient fortress inclosed by high walls more than twenty feet in thickness. This is the Fortress of Schluesselburg. Day and night sentinels relieved every two hours pace around the top of these walls, keeping a vigilant lookout on every hand. No one from within the fortress, not even the soldiers or gendarmes, is allowed to communicate with the people who dwell upon the banks of the river. If the unwary fisherman chances to drift in his boat too near to the walls of the fortress he is greeted by the shout of a sentinel, aiming his rifle:

"Away, or I shoot!"

Not even the Dead sea in the deserts of Asia is so utterly isolated and cut off from the living world as is this Fortress of Schluesselburg, which lies within forty miles of St. Petersburg.

They are very ancient, the high walls of the fortress. In many places they are cracked from old age, and in the cracks little trees have taken root. The lower part of the wall has gradually become covered with thick dark moss, just as the face of a very old man becomes covered all over with hair. They look sullen and ominously silent as if they hid dark and grewsome secrets. And, in truth, in the whole world there are no other walls that have witnessed so many and such terrible human tragedies as the Fortress of Schluesselburg.—David Soskice in McClure's Magazine.

When Fashions Lasted For Years.

In times past a fashion lasted with slight modifications for years. Much the same fashion continued through the long reign of Louis XIV. and another through that of Louis XV., while the ladies of the middle ages never thought of varying their costumes. As for the Greeks and the Romans, generation succeeded generation with little change in female dress, and yet all these ladies of the past were more artistically dressed than those of today. Many no doubt spent more than they could afford, but when they had a costly dress they kept it and did not throw it away to replace it with another.—London Truth.

Going Some.

Inebriated One—Shay, mishter, did you she me beat out that friend of mine? Stranger—I saw you running down the street, but I didn't observe any competitor. Inebriated One—You didn't? Why, I went by that lamppost back there's if it was standing still!—Puck.

Trying Work.

Thin Haired Man—What! A shilling for cutting my hair? That's outrageous! Barber—But, my dear sir, the hairs on your head are so far apart that I had to cut each one by itself.—London Tit-Bits.

The Play.

It is remarkable how virtuous and generously disposed every one is at a play. We uniformly applaud what is right and condemn what is wrong when it costs us nothing but the sentiment.—Hazlitt.

Premier Murray, of Nova Scotia, had his left leg amputated on Saturday.

EPIGRAMS OF THE SHOP.

Weekly Bulletin Issued by a Cynical Manager Who Thinks He's Funny.

The office manager of a wholesale house, who has something like 300 men under his supervision, each week issues a set of business epigrams to his assistants and department heads. This is what he said last week:

"In hiring a man ask him if he ever worked for any of our competitors. If he has take him on. You can get out of him in a week all he knows about the other fellow and fire him in two weeks if he isn't any good.

"Don't let past performances weigh too heavy in judging an applicant. Look at his eyes and chin. There's more to be learned in two minutes in a man's face than in ten years of his past record.

"If you think that one of your men has outlived his usefulness with us ask him if he can get another job. If he says 'Sure' and means it keep him with you. His slackness probably is your fault, not his. Stir him up.

"Don't for a minute let your men see that you know there is anything more important in the world than getting out the day's work. I knew a man once who disorganized a whole department by talking ancient history during lunchtime.

"Don't overlook your office boys. The man who owns this business was once one himself.

"Remember, the growth of this firm and the increase of competition demand that this week's work be just a little better than last.

"Think it over now!"—Chicago Tribune.

Holiday Visitors.

An appalling case of deafness was that of an old lady who lived just across the street from the navy yard. On Washington's birthday they fired a salute of twenty-one guns. The old lady was observed to start and listen as the last gun was fired; then, adjusting her cap and smoothing her dress, she exclaimed, "Come in!"—Success Magazine.

Allan Liner Runs Aground.

Montreal, May 11.—The Allan liner Grampian, inward bound, ran aground at noon yesterday at a place called Cap a la Roche, some 30 miles above Quebec, and remained there for three hours. When, however, the tide rose the steamer was relieved and proceeded up the river under her own steam. She will probably reach Montreal this afternoon. It is not expected that any damage was done to the steamer.

Want to Arbitrate.

Sydney Mines, May 11.—The men employed by the Nova Scotia Steel & Coal Co. have forwarded a petition to the Minister of Labor for an arbitration board under the Conciliation Act. They ask for three things: First, recognition of the U.M.W.; second, collection of dues; third, an advance of twenty per cent. in some sections of the mines.

Aviation In Montreal.

Montreal, May 11.—Prof. Alexander Graham Bell, the famous telephone inventor, and laterly an enthusiastic worker in the realm of aerial navigation, is in the city, accompanied by his two assistants, Messrs. J. A. D. McCurdy and F. W. Baldwin.

A Want Ad. in The Daily Review

will rent that furnished room at a smaller per tenant cost than you have ever paid before.

Furnished room hunters are coming, in this city, to the practise and habit of reading and answering the ads in the Daily Review FIRST—"which is why."

Robert Brooks, a pioneer resident of Hamilton township, is dead aged 90.

Chas. E. Newberry, the first importer of sheepskins from South America to Canada, is dead at Hamilton, aged 75.

Mrs. John Olds, of Brockville, died suddenly while doing her housework.

EAST CITY
COAL AND WOOD
YARD

MAIN OFFICE—111 Hunter Street East
Phone 96

All sizes of the best mined coal delivered promptly to all parts of the city. Terms, Strictly Cash.

$7.00 Per Ton for May

We have installed a saw and splitting machine and are prepared to cut and split wood in any desired length. Best prices.

WEIR & O'BRIEN
ARCH WEIR — JAMES O'BRIEN

COAL
THAT IS COAL

Is the LEHIGH VALLEY COAL at
$7.00 PER TON

Hardwood
First Class. - - - Best in City.
Four Foot $6.00 Per Cord
Cut and split as desire
—AT—
J. E. A. FITZGERALD
Phone 111.

LUMBER
And builders' materials of all kinds—Shingles, Scantlings, Joist and Bill Stuff—Mouldings, Casings and Base and all kinds of finish. Boxes and Box Shooks.
ALF. McDONALD ESTATE
Point St. Charles Mills

INSURANCE AND REAL ESTATE
MIGHT & TAYLOR
Wish to inform the public that they have opened up a Real Estate and Insurance office at 376 Water-st.
W. MIGHT, formerly 326 George-st.
A. TAYLOR, of the firm of Bell & Taylor,
376 Water-st. Phone 99.

EGGS
For Sale in Any Quantities

COLDSTORAGE
In Full Operation
SATISFACTION GUARANTEED
W. SCOTT CO'Y
Both Phones 264

Steer Straight

for the best beer ever brewed and you are sure to come to us. Our Bottled Beer is "Bottled Health." It means vigor and strength, a good appetite and high spirits. It is the best medicine for the weak and the best food for the strong. Keep our excellent Beer in your home as a beverage and you will have no need of a doctor. Nothing but the purest ingredients used in the brewing.

The Calcutt Brewing & Malting Co'y, of Ashburnham, Limited

Loose Leaf Ledgers

Under this general term is included all forms of business papers, both books of record and systems sheets.

We make and supply all kinds, for factory, office and shop use.

Phone to us and our man will wait on you promptly.

No form too intricate or too small for us to handle.

REVIEW PRINTING COMPANY

The FIRST PRODUCER

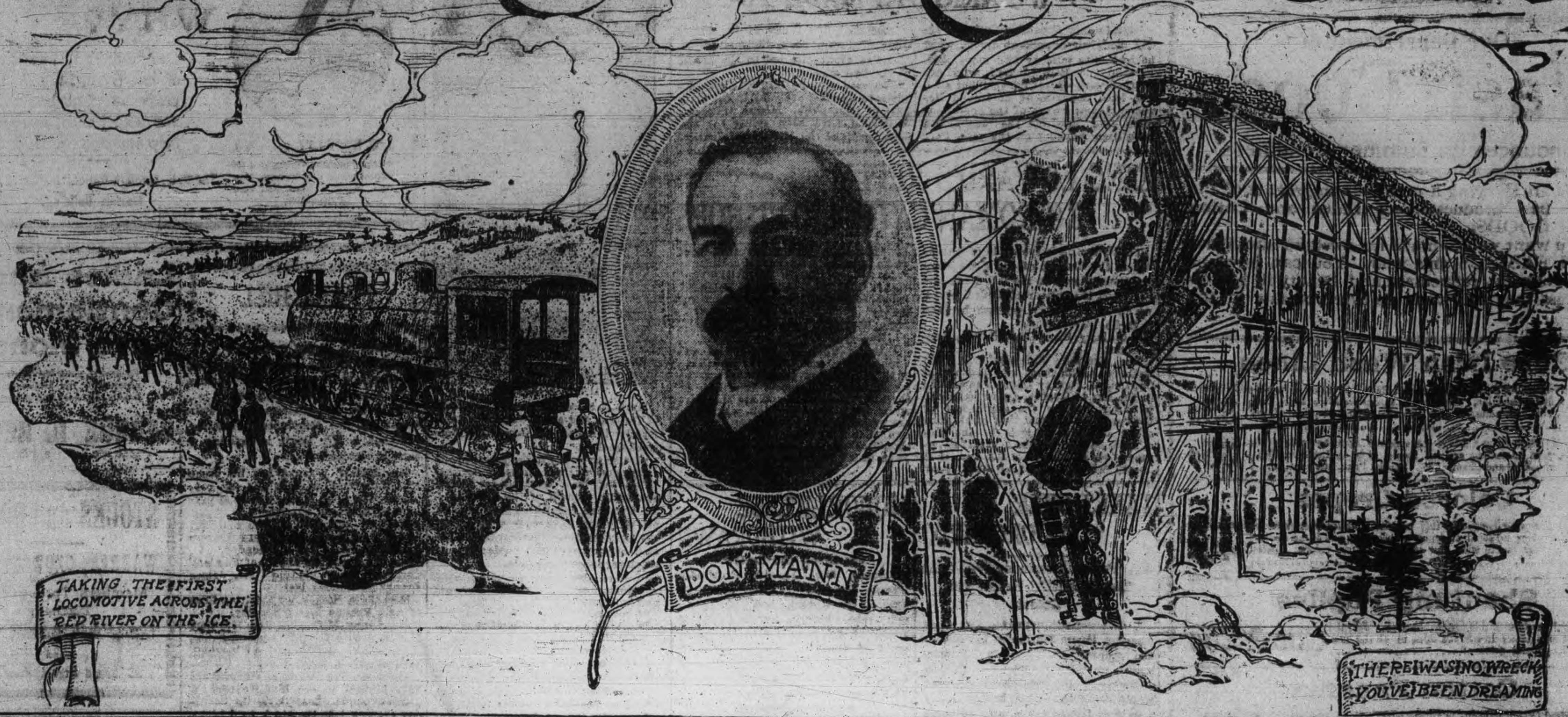

THE FIRST PRODUCER

By P. Connelly.

[illegible] at "The West from a car window" along any one of the many western lines which help to link the Atlantic with the Pacific, will convince the most casual observer that the railway is a producer. Where yesterday there was only a desert waste of sage and silence in the south west and a wilderness of waving wild grass in the Northwest, there are to-day scores of cities, thousands of towns, hundreds of thousands of homes and millions of prosperous men and women, red clover, and children playing under the apple trees. All this the railway has produced.

Probably nowhere on the continent has the railway done more for the development of the west than it has done in Canada, and none of the railways has done so much from so small a beginning as has been accomplished by the Canadian Northern.

Thirteen years ago the railway contracting firm of Mackenzie & Mann acquired a charter for a railway in the Western Province of Manitoba. The charter carried a grant of many thousand acres of land, worth all the way from fifty cents to one dollar per acre. These men knew that by building a railway and providing transportation they could "create" a value, a new and permanent value for these lands.

So they began building. As fast as a short section was completed they began operating, and an interesting fact is that each and every mile completed earned operating expenses and something more. In this way the two shrewd builders laid the foundation of a fortune.

Mr. William Mackenzie, the president, and Donald Mann, vice-president, made a team that has never been passed on the road to success in the history of the Dominion. For some reason not quite clear, Donald Mann has been called "Dan," just as Wilbur D. Nesbit, the Chicago poet is called "Bill." Mackenzie concerned himself chiefly with securing the sinews, which General Mann employed to the best advantage in his war on the "Silent Places" where, for centuries, "the Honorable Governor and Company of Gentlemen Adventurers of England Trading into Hudson's Bay" had held undisputed sway to the exclusion of all other adventures

"Don" Mann was not only a master-builder of railways, but soon developed a line of diplomacy that has been the wonder and envy of his opponents in the Dominion, as well as in the Provincial Parliaments for the past ten years. He makes and holds friends from the Premier down to the doorman, making absolutely no difference in the handshake.

Every day, for thirteen years, the Canadian Northern has either bought or built a mile of railway, building most of it.

The experience in building in the west, and the knowledge of the west, gained when contracting on the first Canadian Transcontinental line, enabled them to pick the best sections for their line. General Grenville M. Dodge has stated that the discovery of Sherman Pass was due to the fact that a band of bad Indians has chased him down a ridge which ran far out into the plain, and along which the Union Pacific was later built. Don. Mann tells an equally interesting story of the discovery of what is known as the "North Country" and the Great Saskatchewan Valley which has since come to be called "Britain's Bread basket."

About all Mr. Mann possessed at the time was his outfit. He was on the firing line grading the Canadian Pacific across a part of the Northwest Territories, when, rising early one morning he marked the absence of all his horses. Without waiting to wake the men he borrowed a sub-contractor's team and set out after the animals. There was no settlement for fifty or a hundred miles to the nearest Hudson's Bay post. He travelled for days before coming in sight of the horses. The wind was blowing steadily down from the north and he knew they would feed up wind to free themselves of mosquitoes and flies. Straight north for four whole days they led him, into a new country where the wild grass and peavine grew waist-high to him, and he's six feet something in the wild.

He found his horses, and kept them. Also he kept the secret of what he had seen. When he began building for himself, to be exact, for Mackenzie & Mann, he headed his pathfinders for the north country that had been overlooked or shunned by earlier builders who feared the latitude. This land he took over and across it and through it he sent fingers of steel. Along this line, in ten short years, prosperous towns have sprung up. The prairie wastes have been changed to waving fields. His railway has absorbed and taken over the Manitoba Government railway interests, and the history of the Intercolonial Railway of Canada proves that a Government railway is a white man's burden. The success of the Canadian Northern, the scores of young cities created by it and the wonderful industrial development along the line, has enabled Don. Mann and his interests to command the attention of the foreign investor, without whose cooperation Canadian resources cannot be developed as rapidly as they should be developed.

As indicated in the stray-horse story, the entire territory, now comprising the two great provinces of Saskatchewan and Alberta, was an empty empire ten years ago. In 1899 this vast area produced only 7,000,000 bushels of wheat. In 1909 the new Province of Saskatchewan alone produced 84,000,000 bushels of wheat, 102,000,000 bushels of oats, 8,000,000 bushels of barley and 3,000 bushels of flax. With a single exception the wheat yield of the Province of Saskatchewan exceeds the yield of any state in the Republic to the south, and the province is only four years old.

The simple story of the development that has taken place here since Don Mann's horses strayed north, the wonderful wakening of this last west, the real Empire building, in which this big, brainy Scotch-Canadian has played such an important part, reads like the veriest romance. Very early in his career he learned that, strong as his hands were and willing to work, his head must help. Having taken a contract to build some railway and snow-sheds in the heart of the Rockies, he harnessed the Columbia River, shot the wild rapids and rafted his material, outfit and supplies in, saving $25,000 in the cost of transportation. If, in the work of building, Mackenzie and Mann come in contact with iron ore, as they did on the Canadian Northern Ontario, they form a company for the development of the property. At Atikokan, in Western Ontario, they found a fabulous field of iron ore, and immediately created blast furnaces to prove to the world the value of their find. Finding that nearly all the large milling companies had established along the line of the pioneer western railway, they immediately formed a powerful milling company, caused modern mills to be erected along their lines, and the success of this subsidiary company is like the success of almost everything to which the firm of Mackenzie and Mann have turned their hands.

A few years ago a railway, some two hundred and fifty miles long, reaching from Regina, the capital of Saskatchewan, to Prince Albert, at the far northern edge of the wheatfield and the southern shore of the fur-bearing and wood-producing wilderness of the North, was for sale. It had been operated indifferently under a lease for some years by one of the big systems and was not counted of much value. The names of stations were printed on small boards and tacked to the telegraph poles at the several side tracks. Mackenzie & Mann concluded one afternoon that they wanted this line to complete, or at least to form a part of the network of railways they were buildings in the Prairie provinces. In the twilight of that day they took up the matter seriously and when they retired, at one o'clock on the following morning, they owned the road. They were criticized at the time, for their speed and supposed recklessness; but that was two years ago. They had built this line and knew it better than the men who were operating its or those who were selling it. To-day the terminals at either end of the line and the station property in the heart of the growing city of Saskatoon, are worth many times—perhaps ten times—what they would have sold for three years ago. The side tracks have become towns, some of them cities.

From building and owning a large system of railways they have launched out in other directions. They are heavily interested in mineral development in Canada.

Not long ago they sought an entrance to a thriving city in the west. The city solicitor and the city fathers had laboured long and late to find a way to secure the entrance of the line and escape criticism. Finally, one afternoon the "Athabasca," Mr. Mann's private car, arrived, and that night there was a meeting. At least thirty minutes were wasted trying to make a start. Presently, as one of the Aldermen tells the story, Don Mann turned to the city clerk and asked for a stenographer. When the shorthand artist arrived the big builder asked the Mayor and the Board of Aldermen to "excuse his back."

Turning, he put his feet upon the window-sill and told the stenographer what he would do if the city would do certain things. When he had finished he read carefully the few typed pages and passed it over to the city clerk. He produced and lighted a large cigar. The mayor asked the clerk to read and he read what Don had dictated. Mr. Mann smoked. The Mayor asked the legal light to examine the document "for cause." Don smoked. The city solicitor read and re-read, and finally said it sounded all right to him. One Aldermen remarked that the document did not contain a single "whereas," "said," or "aforesaid," and asked the legal man how about it.

The legal adviser told the inquisitive councillor that these things were not really necessary.

"Then," said the Alderman: "Why the devil do you use them?"

The "dictator" smoked.

One man, bred in the open, rose to say if the proposition set forth in the document was what the city wanted and what Mr. Mann wanted he would move that the offer be accepted and the incident closed. There was some talk, pro and con, through which the Empire-opener smoked in silence and then came the vote, which was almost unanimous. And under this agreement the railway entered the city and is operating to this day.

When the vote was all in Don rose removed his cigar, looked the council over approvingly and uttered three simple words which, run together, sounded like one—"haveadrink?"

From the small begining made in Manitoba thirteen years ago the Canadian Northern has grown until the day of its completion from ocean to ocean is not far distant. Only a few gaps remain to be filled in in the East to make the chain complete from the Atlantic to Edmonton and beyond. Even at this writing the steel 's reaching up toward the Yellowhead Pass in the Canadian Rockies. Even at this moment the Premier of the Province of British Columbia is being returned to Victoria, which he left of his own accord, to see if the voters would approve of his railway policy, which means nothing more nor less than the fulfilment of a contract made with Mr. Mann to guarantee interest on the bonds to provide funds for the extension of the Canadian Northern to the coast, to give Vancouver and Victoria additional transportation facilities and competition, of which the coast country is in great need. One of the main reasons for guaranteeing the bonds is that the wheat from the Middle West must reach Liverpool via the Pacific Ocean and through the Panama Canal. The Canadian Northern needs to build only a little over 700 miles to take them to tidewater at Vancouver, already called the 'Frisco of Canada. This line will be completed within the next two or three years. Winnipeg is almost as near to the Pacific as it is to the Atlantic Ocean, and there are a thousand miles of wheatland west of Winnipeg. By the northern route through the Rockies, Mr. Mann proposes to reach tide water in the west on an almost level line. If he succeeds in finding a grade which shall not exceed four-tenths of one per cent., rising only 21 feet to the mile, his locomotives will be able to handle nearly one hundred thousand bushels of wheat per train, greatly facilitating the movement of the crops and reducing the rate materially.

The coming of the Canadian Northern to Manitoba reduced the rate on wheat from Brandon to the Lakes from 24 cents to 15 cents per 100 lbs. Here is a saving of 9 cents per hundred to the farmer. Naturally, there was a corresponding reduction throughout the Provinces. The rate from Edmonton is the same to-day

This year Minnesota, the greatest wheat State in the Union, yielded 16.5 bushels of wheat per acre. The total crop amounted to 94,562,000 bushels. The Province of Saskatchewan gave 19.4 to the acre. From 3,912,497 acres the farmers of this new province took 84,098,000 bushels of the best wheat in the world. Such is the story of the tall-grass country into which Don Mann's horses strayed more than 20 years ago. Few great enterprises have gone forward in the development of the Dominion in which Don Mann had no hand. His name is writ in large letters across the face of this Last West.

And now from building railways Mackenzie and Mann are to start building ships—not Dreadnoughts,—but great ocean liners to carry people to and from the Orient, to take wheat to the rice-eaters and bring back rice to the wheateaters, to couple up Canada and Australia, to forge yet another link in the chain that binds the far-flung and scattered states to the great Isle that guards the Empire.

Naturally many interesting anecdotes are told of this man who was hunting horses not so many years ago. Even now he is only begining to display a few iron-gray hairs. One of the best he told, quite as a matter of fact, to a party of friends in his car.

Two young women were scheduled to read papers on the rearing of children in connection with a mothers' meeting, their husbands being left at home to put the two children to bed. They lived in adjoining apartments.

The young women attended the meeting, read the papers and after the discussion on the care of infants adjourned to the home of a friend for refreshments. When they reached home at 11:30 the two husbands had joined forces and were frantically pacing the floor, each carrying a shrieking baby.

Stevenson Bad Speller.

One of the most polished and painstaking of English authors regarded correct spelling as a totally unnecessary accomplishment. In his introduction to R. L. Stevenson's letters, Sidney Colvin writes: "I have not held myself bound to reproduce all the author's minor eccentricities of spelling and the like. As all his friends are aware, to spell in a quite accurate and grown-up manner was a thing which this master of English letters was never able to learn."

THE WORLD'S RICHEST PEOPLE--THE OSAGE INDIANS

IF A POET of the Osage Indian Nation in Oklahoma should, in pitying mood, indite such a line as, "Lo, the poor Paleface!" he would be perfectly within bounds, for, no matter what nationalities or communities of Caucasians should take exception, they would be poor compared with this particular tribe of Indians.

Every one of the 1600 of them—man, woman and child—is worth $8610 in land and cash, and has a comfortable income besides. The words "every one" are used advisedly, for all the worldly goods of these people are held in common. Yet their possessions, reinforced by a present capitalization of their income, make every one of the tribe worth, it is estimated, about $50,000.

Their wealth at hand consists principally of $8,000,000 in cash held by the government and 1,500,000 acres of land, most of which they lease for grazing at a good rental.

The average per capita wealth of residents of the United States is about $1400; for the whole world, only about $10. Here is a tribe of Indians worth per capita almost a thousand times as much as the average citizen of the world!

TWO pictures of the Osages have been painted by writers who have visited them—the one depicting them as uncivilized and unsusceptible to civilizing influences; the other presenting them as owners of fine homes, with modern conveniences, anxious to improve their condition and sending their children to Eastern colleges.

As a matter of fact, a visitor to the Osage country could find both these types, and it is a question of which is in the majority.

It was through the sale of their land in Kansas several years ago that the Osages were started on the highway to their great wealth. For this land they received a sum total of $8,000,000, which the government has since held for them in trust, paying to them quarterly the interest, amounting annually to $400,000, or $222 for each man, woman and child.

Of the 1,500,000 acres of land which they have retained, they lease 800,000 acres for grazing, at an annual rental of $120,000, which, added to the interest on their money at

Much Wealthier than They Look

Chief Black Dog—A Magnate

Washington, makes a revenue of a little more than $[illegible] for each man, woman and child, or over $1600 a year for each family of five or more. One family of fifteen, for instance, receives $4500 a year without having to do a [illegible]

[illegible] an acre—a small valuation for land in that section—the Osage grounds are worth $7,500,000, or $41[illegible] per capita. This, added to the $4464 in cash, makes a total of $8610 owned by each individual; and those who [illegible] can grow constantly richer from the increment.

The fact that their revenue enables them to live in idleness has resulted in abuses in some quarters; intoxication is said to be on the increase, and many of the Indians are described as having retrograded to primeval conditions.

The wildest of the Osages live in the southwestern part of their domain, where they are said to closely observe all the ancient customs of their forefathers, such as burning their dead at the stake, going almost naked in summer, and eating dog.

An instance of their adherence to ancient custom was the election of a chief some time ago—a ceremony hardly to be reconciled with one's conception of the richest people on earth.

In the centre of a circle of tepees was a large fire. A fire dance and a tomahawk dance preceded the election. Then the voters were "tried by fire"; that is, a burning stick was held in front of each, and if the flames burned straight he was yet in the good graces of the Great Spirit, but if they flickered he was commanded to leave the medicine lodge. With painted faces and almost naked, the men danced until midnight. They joined hands and circled about singing:

> Our Father, make our new chief;
> Oh, make him a wise man;
> Let us live happy
> And have many feasts.

At the dog feast which followed the election no one dared refuse to eat; and two white men who were there out of curiosity were compelled to eat dog, too.

Thirty years ago, when their tribal form of government was organized, the Osages were the most powerful Indians in the West, but smallpox cut down their number two-thirds. Then they moved into a reservation south of Kansas, and have remained there peaceable since.

Their organization was effected by a wise chief, Claremore. There are a chief, assistant chief, secretary, treasurer and thirty councilmen. The chief is elected every four years, and he appoints the others.

The people live in little villages—some of them in segregated tepees, as their forefathers did [illegible]. For the advantages offered by a nearby civilization they have little use. Barring some degenerate exceptions, they adhere to the simple life-teachings of their aged chiefs.

ROBERT FAIR & CO., LIMITED.
The Golden Lion Store

Our Department of

Wash Goods

Announces its Summer Readiness

We are showing a complete aggregate of the world's best production of Linen and Cotton WASH GOODS.

We want you to make no mistake about our WASH FABRICS this year. You can have as much delicacy, refinement and beauty in a summer dress that will wash as ever you saw in the city.

Pure Irish Wash Linen

The very latest for Summer Dresses and Suits that enjoy a world-wide reputation for all round satisfaction. Some of the shades are Alice Blue, Tan, Crush, Rose, Nile and natural. It is 38 inches wide and priced at, per yard........ 35c

New plain Wash Repp Suitings just received from the mills of the United States, in an endless array of colors, such as Leathers, Tans, Mauves, Reseda, Rose and Champagne. Special Price, per yard....... 35c

Colored Crepes

We find a growing demand for this popular cloth for Dresses as well as well as Waists, and it gives no small evidence of becoming one of the season's favorites. It is 42 inches wide and in all the latest colors. Special price, per yard........ 40c

Shantung Poplins

A special purchase of this seasonable cloth. Just the right weight for summer dresses and suits, in all the new shades, at the popular prices of........ 20c & 25c

Cotton Panama

Mercerized Cotton Panama, in all the latest colors, such as Rose, Wisteria, Tan, Sky, Fawn and Grey. 27 inches. Special Prices, per yard........ 25c & 35c

Foulards

Silk finish Foulard, in very pretty patterns, a very stylish material for summer dresses. Special Prices, per yard........ 25c & 30c

We are also showing extra value in:—
Dress Muslins, Piques and Ducks, Embroideries, Laces, Wash Collars, Wash Belts, Wash Trimmings, Wash Buttons

Robt. Fair & Co. Limited
383 GEORGE STREET, PETERBOROUGH

INTERESTING NEWS ITEMS FROM NORWOOD VILLAGE

Special to the Review.

Norwood, May 10.—Mr. and Mrs. I. D. Moore and daughter, Marian, of Peterborough, visited Mr. and Mrs. C. J. Searight over Sunday.

Messrs. C. Riley and R. Barlow, of Havelock, were in town one day last week.

Miss Gertrude Hill, of Hastings, visited Norwood on Sunday.

Messrs. Bruce Gilchrist and W. Runnels, of Hastings, were in town on Friday night.

Mr. Wm. Harrison has a gang of men fixing the electric light fixtures which were damaged by the fire on Thursday night.

Mr. and Mrs. J. Knox, of Havelock, visited Norwood last week.

Mr. T. E. Finlay, of town, who recently purchased a gasoline launch, is building a boathouse on Trent river near Hastings, for the accommodation of his craft.

Mr. and Mrs. G. R. Beavis and their son Eric, Hastings, visited Mr. and Mrs. E. J. Laing on Sunday.

Mr. Howard Beavis, of Lakefield, was in town on Sunday.

Mr. Reg. Hendren, of Warsaw, visited Norwood friends on Sunday.

Mr. and Mrs. A. Ormiston, of Havelock, were in town on Sunday.

Mr. J. L. Squire and daughter, Gertrude, left on Friday last for an extended visit to England.

Miss Reid, B.A., has returned to her home in Montreal, after visiting at the home of Mr. J. L. Squire.

Mr. Earl Fry has returned after spending the past few months in the States.

Mrs. T. Downs, accompanied by her niece, Lillian Ryan, left on Saturday for Chicago.

A football game was played in the cricket grounds here last Wednesday evening between Norwood and Havelock juniors, the score being 0—0. Norwood will play in Havelock on Wednesday evening, May 11th.

The School Board meeting, which was to have been held on Monday night, May 9th, is postponed to Monday night, May 23rd.

A sacred concert will be given on the Presbyterian church on Tuesday evening, May 18th. Master Wilfrid Morrison, of Toronto, Canada's greatest boy soprano, will take part in the programme. Talented local artists will also assist, including an anthem, male quartette, ladies' quartette, duet and readings. While in Norwood Master Morrison will stay at Mrs. J. A. Finlay's, Queen street.

A missionary convention will be held in the Presbyterian church on May, the 17th and 18th. Between seventy and eighty delegates are expected to be present.

Mr. D. N. King left last Tuesday morning on a trip to the west, but owing to the fire which destroyed his hotel, will return in a few days.

Mrs. H. Morrison and Mrs. Watson, of Havelock, attended the concert here on Tuesday evening.

We are pleased to state that Mr. J. Finlay, who has been seriously ill for some time past, is able to be out again.

Mr. O. Seabert, of Brooklyn, N.Y., is visiting his sister, Mrs. D. N. King.

Mrs. C. W. Waters has returned after a few days' visit to Toronto.

Mr. and Mrs. A. Davidson intend going to Stony Lake next week, where they will spend the summer months.

The annual W.M.S. convention of the Methodist church will be held in Hastings on Thursday, May 19th.

The death occurred on Friday morning one of Norwood's most respected young citizens, in the person of Miss Cora L. Drain, youngest daughter of Mrs. J. Drain, Ridge street. The deceased was eighteen years of age, and until her serious illness about three months ago, attended the High school here. She leaves to mourn her loss three sisters and four brothers, namely, Minnie and Sina, who are living at home; Mrs. Darling, of Dummer; Clarence, at home; Wellington, of Dummer; John, of Stoney Lake, and David, at home. The funeral, which was held on Sunday afternoon, was largely attended, the Methodist Sunday school scholars marching in a body to the cemetery. The pall bearers were:—Messrs. H. Keefer, A. Dufffield, R. Nicoll, F. Kempt, A. Hathorne and Gordon Kidd. Among the many floral tributes was a beautiful wreath from the High school.

A serious fire occurred on Friday afternoon of last week, when the farm dwelling house belonging to Mr. Richard Heffernan, of Asphodel, was totally destroyed. Mr. Heffernan was unaware of the fire until apprised of it by one of his neighbors, and the fire had got such headway that very little of the contents of the house were saved. The dwelling was a frame structure, which burned very quickly. Mr. Heffernan will be a heavy loser, as his loss was only partially covered by insurance. The fire originated around the chimney. The property was formerly the estate of the late Jas. Harrison, who was drowned some years ago in the Trent river.

Wood's Phosphodine, *The Great English Remedy.* Tones and invigorates the whole nervous system, makes new Blood in old Veins. *Cures Nervous Debility, Mental and Brain Worry, Despondency, Sexual Weakness, Emissions, Spermatorrhœa, and Effects of Abuse or Excesses.* Price $1 per box, six for $5. One will please, six will cure. Sold by all druggists or mailed in plain pkg. on receipt of price. *New pamphlet mailed free.* **The Wood Medicine Co.** *(formerly Windsor)* **Toronto, Ont.**

The Holy Grail

The second lecture on "The Legend of the Holy Grail" by Judge Huycke will take place on the evening of Thursday, May 12th, in the gymnasium of the Y.W.C.A.

ILLICIT STILL FOUND TWO ARRESTS MADE TO-DAY

High County Constable Cochrane today made an important arrest when he took into custody two men, Nat. Pearson and Richard Bell, who are charged with operating an illicit still. The local department of Inland Revenue became aware of the operations some time ago and the authorities have been working on the case. Part of the still was found at the repair shop of Lewis Spry, Stewart street, and this eventually led to the arrest of the two men.

The case will be heard before Magistrate Dumble, probably in the early part of next week. Messrs. O'Connell & Gordon have been acting for the department of the Minister of Justice.

KING EDWARD'S REPLY TO ROMAN CATHOLIC BISHOPS

The following is the cable of loyalty which the Bishops of the First Plenary Council sent to the late King last year, and the answer of King Edward, which is so highly praised by the Catholic hierarchy:—

His Majesty King Edward VII., London:

The Apostolic Delegate and the Catholic Archbishops and Bishops of Canada, in Plenary Council assembled in the city of Quebec, desire to convey to Your Majesty the expression of their own loyalty and that of all your other Catholic subjects in the Dominion, as well as their grateful appreciation of the religious and civil liberty which they enjoy under your gracious rule. All pray that your reign may be long and peaceful.

MGR. SBARRETTI,
Apostolic Delegate.

The following was received in reply:—

Mgr. Sbarretti, Apostolic Delegate, Quebec, Que.:

I thank Your Excellency and the Archbishops and Bishops associated with you for your telegram of loyalty, which is in all the best traditions of the Church of which you are the hierarchy and of the Dominion, where you are assembled. It is my constant desire that religious and civil liberty should always be enjoyed by my subjects in all parts of the Empire.

EDWARD, R. and I.

TAKES OVER "OAK ORCHARD"

Mr. Perry Alexander Will Open This Beautiful Resort This Season

A deal was consummated last week whereby Perry Alexander takes over the property on Gannon's Narrows, known as "Oak Orchard." This is undoubtedly the most beautiful spot on the Kawartha Lakes, having nearly a mile of frontage and over 65 acres of sturdy oak and pine trees.

Situated at the end of Gannon's Narrows bridge, it makes a pleasant motor run or drive from town of about sixteen miles. The roads in that vicinity are excellent.

Mr. Alexander has been asked by various interests to open "Oak Orchard" to the summer tourists, as the accommodation in that section is limited. It is an ideal spot for families to spend the summer months and very accessable either from Bobcaygeon or Peterborough. The fishing is unrivalled. There is none better than the "Narrows bass" which many an angler can testify.

The old-fashioned homestead is being renovated and undoubtedly "Oak Orchard" will grow into popular favor with our American tourists and Canadian visitors to the lakes.

TO PROTECT THE HOME FACTORIES

Binder Twine Firms Would Like Tariff Duty Put on American Twine

Ottawa, May 9.—Strong representations are being made to the Dominion Government to induce it to put a tariff duty upon binder twine. The Canadian companies at Welland, Brantford, Peterborough and other places, it is said, contend that the International Harvester Company is importing and selling binder twine at cost, or a trifle less.

Mr. R. R. Hall, ex-M.P. for West Peterborough, had an interview to-day with the Minister of Customs, and representatives of other concerns have been here in conference with the Government. They claim that the International Harvester Company are now supplying about 85 per cent. of the binder twine sold in Canada, and the company can afford to treat this product as a side line, selling it virtually at cost.

No definite assurance has as yet been received from the Government.

State of Ohio, City of Toledo,
Lucas County. ss.

Frank J. Cheney makes oath that he is senior partner of the firm of F. J. Cheney & Co., doing business in the City of Toledo, County and State aforesaid, and that said firm will pay the sum of ONE HUNDRED DOLLARS for each and every case of Catarrh that cannot be cured by the use of Hall's Catarrh Cure. FRANK J. CHENEY.

Sworn to before me and subscribed in my presence, this 6th day of December, A. D., 1886.

(Seal.) A. W. GLEASON,
Notary Public.

Hall's Catarrh Cure is taken internally, and acts directly on the blood and mucous surfaces of the system, for testimonials free.

F. J. CHENEY & CO., Toledo, O.
Sold by all Druggists, 75c.
Take Hall's Family Pills for constipation.

Mid-week Service

Mid-week service will be held at Knox church to-night at eight o'clock. After the service there will be a rehearsal of the choir.

A.Y.P.A. of St. Luke's

The members of the A.Y.P.A. of St. Luke's church will go to Springville tomorrow evening to be the guests of Rev. Dr. Marsh. Busses will leave the post office at 7.30 o'clock. Only members are invited.

Chimes for Peterborough

At noon to-day the treasurer's statement of subscriptions was as follows:—

Previously acknowledged	$2,402.25
Received since	70.00
	$2,472.25

May 11th.

LIQUOR LICENSE WITHDRAWN

Special to the Review.

Toronto, May 11.—The Provincial License Department, for the first time in its history, has refused to renew the wholesale liquor license of Turner & Co., convicted in the police court of sending liquor to a "blind pig" at Cochrane, in Northern Ontario, labelled unfermented wine. This is new Government policy.

AN OLD SUBJECT OF THE CROWN

Mr. Robert Hope, who is probably one of the oldest men in Otonabee, if not the oldest, has seen many changes in Canada, and incidentally in British history. Mr. Hope, who was born in 1812, has served as a loyal British subject under George III., George IV., William IV., Victoria, Edward VII., and now under King George V.

Very few people in the British Empire can claim such a record, and it is earnestly hoped that this old veteran may still continue in good health to serve the new British Sovereign, of whose Empire he feels so justly proud.

APSLEY

Special to the Review.

Apsley, May 10.—The drive of logs has passed through our village and the logs are en route some distance south. The drive this year has made good progress, there being very few jams of logs on the creek.

We are sorry to learn of the illness of Mrs. Abner Windsor.

A number of our people who have been suffering from severe attacks of la grippe are able to be out again.

Mr. Thomas Wilson, of Exeter, who has been visiting friends in and around the village for the past week, has returned home.

Mr. and Mrs. Joseph Wilson, Burleigh, are rejoicing over the birth of a daughter.

Mr. Jack Tucker and family, proprietors of the Wilson House for some time, have removed back to their farm in Anstruther. Mr. Benjamin Coones and family, of Burleigh, have taken possession of the house vacated. Mr. Coones will no doubt give good satisfaction, as he has become quite popular by his honorable and upright character in other lines of business in dealing with the public.

Mr. Michael Kennedy was calling on friends in the village last week.

Mr. Richard Lees, I.P.S., made an official visit through this part of the country recently. While in the village he held an educational meeting for the purpose of trying to organize a continuation class and have a school built for their use. Other school questions were also discussed.

Friday was observed as Arbor Day in the schools for the purpose of cleaning up the school grounds, planting trees, making flower beds, etc.

The cheese factory began operations on Monday last, and the rattling of milk cans is once more prevalent.

MOUNT PLEASANT

Mount Pleasant, May 10.—The services in the Presbyterian church here will commence at 7 p.m. during the next seven months, instead of 2 p.m.

Mount Pleasant Baseball Club have organized a team for the coming season. They have secured a nice tract of land and intend to practice at regular intervals, in order to prepare for the season's games.

The branch of the Bible Society intend holding their annual meeting without the services of an agent, in order to save expense to the society. They depend on the local minister to fill the place of a regular agent.

Mr. T. Boyd intends building a new house this coming summer.

Mr. Percy Stewart is busy completing arrangements for the erection of a new barn.

Marine underwriters have offered a reward for the location of the wrecked car ferry Bessemer No. 2, in Lake Erie.

Robert Patterson has been nominated by MacLeod farmers for the Alberta Legislature and he has no party affiliations.

Gerolamo Rovetta, the author of "Romanticism," is dead at Milan.

Moro pirates attacked a settlement in the Celebes and killed a number of traders and natives.

STOMACH INDIGESTION.

Pe-ru-na Strikes at the Root of the Trouble.

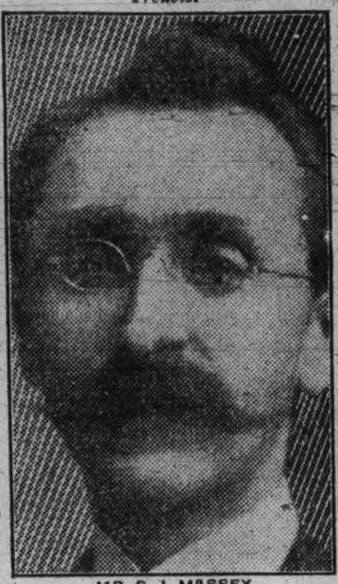

MR. S. J. MASSEY.

Mr. S. J. Massey, formerly a resident of Toronto, and a well-known business man, writes from 247 Guy street, Montreal, Quebec:

"I wish to testify to the ***good results I have derived from the use of Peruna.***

"Having been troubled for several years with catarrh of the head, I decided to give Peruna a fair trial and I can truly say I have received great benefit from its use. It evidently strikes at the very root of the trouble and good results are soon noticeable.

"I have also ***found Peruna a very valuable remedy for stomach trouble and indigestion.***

"I have no hesitancy whatever in recommending Peruna as a reliable catarrh remedy."

There are several kinds of indigestion. The trouble may be due to sluggishness of the liver, derangements of the bowels, enlargement of the pancreas, or it may be due to the stomach itself.

In nearly all cases of stomach indigestion catarrh of the stomach is the cause. The only permanent relief is to remove the catarrh.

Peruna has become well-known the world over as a remedy in such cases.

MILLBROOK NEWS

Special to the Review.

Millbrook, May 10.—A heavy rainstorm visited town on Monday, May 2nd. Residents of the town and surrounding country say it was the heaviest rain they have had in years. It succeeded in washing out a bridge on the main street, damaging it to the extent of two hundred dollars.

Dr. Turner has purchased a new automobile with a seating capacity of five. He intends using it in connection with his practice, which is an extensive one.

The Millbrook Lodge of Oddfellows attended service in the Presbyterian church on Sunday last. They were given a stirring address by their chaplain, Rev. W. Johnston. Mr. Mulligan, of Peterborough, sang two solos, which were well rendered. The wet day prevented a great many members from outside points being present. After the service the brethren repaired to the lodge rooms, where hearty thanks were extended to Rev. Mr. Johnston for his address; to the officers of the church for the privilege of worshipping therein; also to Mr. Gillett and Mr. G. S. Thorne, for the beautiful boquets sent in for the occasion.

Mr. Dinwoody, of Thorold, is down for the fishing season, the guest of neice, Mrs. C. Needler.

Mr. R. T. Adams was in Toronto last week representing the Millbrook grocers at the annual meeting of the Retail Grocers' Association. He was also present at the conference of the retail and wholesale grocers held at the King Edward Hotel.

Mr. J. H. McGill, of Centreville, sold a high priced team of horses to Mr. Williamson last week.

Reeve Kelly, of Cavan, claims the record this spring for a crop of lambs, having 46 lambs from 23 ewes, all alive and well.

Mrs. J. E. Needham received word last week of the death of her brother, Mr. C. Windrem, of Beaconsfield, Man., at the age of 76 years. Deceased was formerly a resident of Franklin.

Mrs. (Dr.) Martin, of Toronto, is visiting her daughter, Mrs. John Allen, of Millbrook.

The regular meeting of the Women's Institute was held in the council room on Thursday. A very interesting paper on "Discouragements" was read by Mrs. Fred. Smith.

Mr. Wm. Needler, of Lindsay, was the guest of his brother, Mr. Geo. Needler, of Millbrook last Sunday remaining over Monday for the trout fishing.

Miss Reid, of Peterborough, is temporarily replacing Miss Sharpe at the telephone office, Miss Sharpe having been on the sick list of late.

Mr. Wm. Eakins left Monday for the west, where he intends to locate some land, with a view to settling there. Mrs. Eakins and Masters Harry and Jack, will remain with her father, Mr. Mulligan, for the summer.

Mrs. Deyell, Mrs. Steele and Mrs. (Rev.) Johnston are in Toronto this week attending the women's meeting of the Presbyterian church.

Mr. Wm. Leith shipped a carload of horses to Toronto on Saturday.

Mr. C. Needler, of Millbrook, claims the record for large trout this season. He landed one weighing over three pounds the other day.

A concert was given by the Girls' Auxiliary of St. Thomas' Anglican church in the town hall, on Tuesday night. It consisted of a play, entitled "Miss Fearless & Co." It was brimful of wit and humor and was well acted. Mrs. Martin, Mrs. T. A. Campbell's mother as an old maid, was a decided success. Miss Baker handled a difficult part equally well. Miss C. McBride as an Irish girl, acted splendidly. The other performers consisted of Lila Clarke, Eva Clarke, Laura Croker, Helen Needler and Miss Fains, who all deserve great credit for their acting. There was a full house.

Mr. Charles Kingan, of Peterborough, was the guest of Mrs. A. T. Armstrong over Sunday.

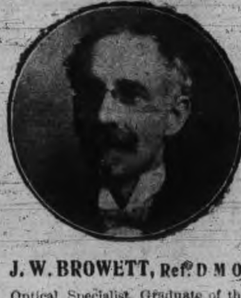

WE ARE BUSY NOW
WHY?

Our thorough examination of the Eyes, backed up by years of College training and experience, insure best help and best value.

J. W. BROWETT, Ref. D M O.
Optical Specialist, Graduate of the Optical Colleges of Toronto, Montreal, Detroit, Chicago, New York, Philadelphia.

The Peterborough Optical Institute, in the Market Building.

FRANK HILL

Special to the Review.

Frank Hill, May 10.—Now that the weather is a little finer the farmers have renewed their spring work.

Mr. Frederick, stonemason, of Peterborough, has commenced work for Geo. Boate. Mr. Boate is building a very handsome house.

Mr. Arthur Franks has his stone wall built and is ready for the carpenter, Mr. Geo. Moore, who is at present at Mr. Geo. Franks.

Mr. and Mrs. Geo. Lowes and Mr. and Mrs. Fred McBain were visitors to Mr. John Lowes on Sunday.

Mr. and Mrs. Geo. Deyell, of Fowlers' Corners, were visiting Mr. James Franks on Sunday last.

Miss Clara Hickey was visiting Miss Maggie Franks last Thursday.

Mr. Penny McConnell and Mr. Bert McCarrol with their fair young belles, attended the shredded wheat banquet. They report a swell time.

The many friends of Mr. Perrit are very pleased to see him wearing a pleasant smile those days. On Saturday evening last the stork paid him a visit and on his departure left a bundle behind him, 'twas a baby boy.

Mr. N. Edmison, who resides near Peterborough, was the guest of one of Bethel's most popular young ladies, Miss Olive Switzer, Sunday last.

CAVANVILLE NEWS

Cavanville, May 10.—The Cavanville Young Men's Club met on Tuesday evening and wound up the business of the season. The club have had a very good season. They have had two oyster suppers and one basket social during the winter, all of which were well patronized. A grant of money was made to the baseball team to furnish them with supplies, etc., and the balance of the money in the treasury was placed in the bank to be used next fall when the club reopens. There are about fifty-four members altogether.

The Cavanville cheese factory commenced operations on Monday. The milk receipts have been light all week, but a steady increase from now on is looked for. The factory is under the management of Mr. Madill, of Fraserville.

Mr. J. Morton, butcher of Cavanville, has completed preparations for the season's business, which is an extensive one. He has one delivery waggon already on the road.

Mr. Lattimer, of Carmel, preached in Cavanville on Sunday night in the absence of Rev. Mr. Clarry, who was conducting quarterly services at Carmel church.

Loyal True Blue Meeting

Loyal True Blue Lodge, No. 277, met in the L.O.L. hall, Simcoe street, last evening.

Several applications for membership were presented.

In respect to the memory of the late King the meeting was not continued further than was really necessary.

Ladies and Gentlemen, Save Money

By having your last Spring's wardrobe renewed by the Dry-cleaning Process. Goods called for and delivered.

GEORGE R. RECORD
Phone 669 173 Simcoe St.

STOCKS and BONDS

WARREN, GZOWSKI & CO.
Members Toronto Stock Exchange
Traders' Bank Building, Toronto
and
25 Broad Street, New York

Tenders for Coal and Wood

Sealed tenders, enclosed "Tender for Coal and Wood," addressed to the undersigned, will be received at this Department up to noon on Monday, the 23rd day of May, 1910, for the supply of the Coal and Wood required at Government House, Parliament Buildings, Osgoode Hall, Normal and Model Schools, Toronto, and for the Normal Schools at Ottawa, London, Peterborough, Hamilton, Stratford and North Bay; the Institution for the Deaf and Dumb, Belleville, and Institution for the Blind, Brantford, for the twelve months ending 30th June, 1911.

Forms of tender and conditions of contract, with quantities of coal and wood required, supplied on application to the Department.

The Department will not be bound to accept the lowest or any tender.

By order,
H. E. McNAUGHTEN,
Secretary Public Works.

Department of Public Works, Ontario, Toronto, 5th May, 1910.

Newspapers publishing this advertisement without authority will not be paid for it.

At dinner especially—as at any "meat meal"—Regal Lager proves a real help to weak digestions. It tones the stomach and does the nerves good. Yet it is no mere stimulant, and certainly not an intoxicant. —Advt.

To spend valuable time and energy going all over town looking at bargains in Clothing? Many of the so-called bargains are a delusion and a snare. We do not belong to the "bogus bargain" class, but we can give you better value for your money in first-class

Ready-to-Wear Clothing

than any of the "bargains" will prove to be. We stand for QUALITY ABOVE EVERYTHING. Come in, try on one of our Coats and you'll marvel at their grace and perfect fit. Wear them and you'll certainly conclude that better Ready-to-Wear Clothes cannot be made

If you have already bought your Spring Suit give us a share of your

FURNISHING TRADE

Second to none in town

H. LeBrun & Co.

PROBABILITIES
Fine and cool to-day and Friday. Local night frosts.

THE DAILY REVIEW

VOL. LX., No. 108. PETERBOROUGH, ONT., CANADA, THURSDAY, MAY 12, 1910 TEN CENTS PER WEEK.

REVIEW WANT ADS.
BRING RESULTS
One Cent a Word

POLITICS HAD MUCH TO DO WITH THE KING'S DEMISE

Physicians in Official Report Declare That the Unsettled State of Affairs in Britain Must be Considered as an Important Factor in the Causes of the Late King's Illness.

London, May 12.—Parliament paid a tribute to the memory of King Edward yesterday, adopting addresses of condolence and congratulations to the new King. Premier Asquith, in the House of Commons, and the Earl of Crewe, in the House of Lords, delivered eulogies on Edward VII., and both showed great emotion.

The day was chiefly devoted to recording the nation's official condolences to the royal family. King George and the Queen Mother received at Marlborough House and Buckingham Palace, respectively, deputations from the Lords and Commons, bearing the resolutions.

Numbers of beautiful wreaths are arriving at the palace, but, at the Queen Mother's special request, all flowers will be sent to Windsor Castle. The funeral will be of military character, and it is considered that carrying wreaths in procession would be incongruous.

Among the numerous functions abandoned or indefinitely postponed owing to the King's death, is the royal military tournament.

That King Edward's death was partly due to worry over the political situation is officially declared in a statement regarding his illness, which his physicians, Sir Francis Laking, Sir James Reid, and Sir Richard Douglas Powell, are publishing over their signatures in The Lancet to-day.

The statement says: "His Majesty had for some years suffered from emphysemt with attendant bronchial catarrh; signs of which were permanently present at the bases of the lungs. On several occasions digestive disturbances had caused his medical attendants to realize that His Majesty no longer had the reserve constitutional power which had stood him in such splendid stead after his serious operation in 1902, and that any intercurrent catarrhal of bronchitic attack of a serious kind would at once call upon both heart and lungs for their fullest effort.

"It must be here said that those around him knew how earnestly concerned he was at the present strained position of political affairs, and this fact should not be lost sight of in an all-round consideration of the King's health."

Empress Dowager Marie of Russia, a sister of Queen Mother Alexandra, reached here yesterday, accompanied by Grand Duke Michael Alexandrovitch, younger brother of Emperor Nicholas, and who will be the official representative of the Russian Government at the obsequies. They were met at the railroad station by King George and Queen Mary, who drove with them to Buckingham Palace.

Parliament met yesterday afternoon to pay a national tribute to King Edward and to welcome his successor, King George.

A message from the monarch, in which he announced the death of his father and his own succession, was read in both Houses, which subsequently adopted addresses of condolence and congratulations to the new King.

The royal message was received in the House of Commons with solemnity, the members standing uncovered as it was read.

Upon a motion by Premier Asquith, seconded by A. J. Balfour, leader of the Opposition, the House of Commons adopted unanimously an address to be presented to King George, in which His Majesty was assured of the heartfelt sympathy of the lower chamber in his grievous affliction, and in which also were expressed the congratulations of the House upon his accession.

The Premier then moved an expression of the House's condolence to the Queen Mother, Alexandra, on the irreparable loss which she had sustained, and assuring her that the House of Commons and the nation would ever preserve towards her sentiments of unalterable reverence and affection.

While he was speaking, Mr. Asquith was obviously deeply affected. When he expressed the sympathy which the House felt for the Queen Mother, he all but broke down.

Destructive Fire.

Sherbrooke, Que., May 12.—Fire destroyed the sash and door factory belonging to T. V. Reed, of North Hatley, yesterday morning. Aid was summoned from Sherbrooke, as there was danger of the fire spreading to dwelling houses. About 75,000 feet of lumber was destroyed besides buildings. The loss is estimated at $10,000.

Drunk In Charge of Train.

St. John, N.B., May 12.—Engineer Wm. Johnson and Fireman Roy Craigie of Woodstock, N.B., have been arrested charged with being intoxicated while in charge of a freight locomotive. Their condition was discovered by a brakeman who found that the train was running wild.

KING GEORGE THE FIFTH

CONTRACT LET FOR "MISSING LINK"

Campbellford, May 12.—The contract for No. 6 section of the Trent Valley Canal has been let to the Bishop Construction Co. of Montreal and Toronto. This contract takes in the section of about four miles from Crowe Bay to Healy Falls, the "missing link" of navigation from Campbellford to Georgian Bay.

Another Railroad Line.

Soo, May 12.—The O'Boyle Construction Co. is awarded the contract for the construction of a 31-mile railroad from Hawk Lake to Hobon, which will connect the C.P.R. and A.C.R. Thus direct connection along the A.C.R. main line to Winnipeg can be secured.

EXTENDING THE SERVICE

London, May 12.—Referring to the cheapening of press telegrams to India, South Africa and Australia, Sir J. Barry announced at the meeting of the Eastern Telegraph Co. that as the result of arrangements with a news agency, 150,000 additional words of imperial news will be distributed by way of Aden.

No Explosion on Flagship.

Dover, Eng., May 12.—The flagship London, of the British Atlantic battleship fleet on which an explosion was reported to have occurred, arrived here last night.

Rumors yesterday of a fatal explosion on board are without foundation.

MAY NEED CONNAUGHT

Duke May Have to Stay Till the Prince is Older.

London, May 12.—The position in regard to the Governor-Generalship may be taken to be as follows. In fact King Edward expressed the wish that the Duke of Connaught should be the next Governor-General, but no appointment then or since has been made. The question of Earl Grey's successor has, up to the present, not been officially considered. The demise of the crown, however, may render the fulfillment of his late Majesty's wishes difficult.

At any rate the question is still unsettled, and will not be further discussed until the arrival of the duke in London. He is now coming home from East Africa.

In this connection it is suggested that concerning the appointment the fact must be taken into consideration that the presence of the duke in England may be deemed necessary until the Duke of Cornwall, the King's eldest son, is able to take part in high ceremonials of state.

LATE TICKS FROM WIRES

Several heavy earthquakes have been felt in Costa Rica.

Commander Stewart, R.N., has been appointed to the command of the cruiser Rainbow.

Prof. T. B. Kilpatrick of Knox College addressed the New England Peace Congress yesterday.

Hon. Wm. Templeman is preparing a bill to provide for a Government test and examination of explosives.

The head of King George will not appear on the coins or postage stamps of Canada before the end of the year.

Mr. Silas Udell's seven-year-old daughter was fatally burned near Flesherton while starting a fire with coal oil.

There has been another rising in Hunan and the lives of missionaries and of native Christians are said to be in danger.

The Atlantic Transport liner Minnehaha has been released from where she went ashore on Bishop's Rock, Scilly Islands.

The council of the Montreal Board of Trade passed a resolution opposing reciprocal trade arrangements with the United States.

The Festival of Empire, which was to have been held in London this summer, has been postponed until 1911, owing to the King's death.

It develops that by general oversight B. W. Murray, accountant of the Supreme Court of Ontario since 1876, never took the oath of allegiance to the late King Edward.

Rev. Father Ruest, parish priest of Salmon River district, Nova Scotia, while in the act of cleaning a rifle yesterday afternoon, which he thought was unloaded, was shot and killed by the unexpected discharge of the weapon.

RESIGNED FROM HOSPITAL BOARD

Niagara Falls, Ont., May 12.—The City Council held a special session to pass a resolution of regret at King Edward's death. An illuminated resolution will be forwarded to King George.

After four years' service as a member of the general hospital board, Dr. Wilson yesterday tendered his resignation.

GRAMPIAN OFF SAND POINT

Montreal, May 12.—The Allan line Grampian, which grounded at Cap a la Roche Tuesday while on her way up the St. Lawrence, arrived in port yesterday morning, and is making water in holds Nos. 1 and 2. This will necessitate her going into dry dock.

The accident was due to the pilot losing his bearings for a few minutes during a squall and rainfall.

American Women Sympathize.

Atlantic City, N.J., May 12.—A resolution expressing the sorrow of the 5,000 women of the Daughters of the Revolution, because of the death of King Edward, was adopted at the final business session of the convention yesterday. A letter of condolence was also sent to Queen Alexandra, carrying the sympathy of American women in her bereavement.

REVIEWS GERMAN TROOPS

Berlin, May 12.—Col. Roosevelt, in the company of Emperor William, yesterday witnessed a mimic battle in which 12,000 men of the German military engaged in the vicinity of Doeberitz. His Majesty and Col. Roosevelt rode over the manoeuvring field of some twenty square miles and observed the working out of the army problem.

ADVERTISE IN THE REVIEW.

COMMITTED SUICIDE NEAR BRAMPTON

Brampton, May 12.—J. K. Leslie, clerk of the third division court of the County of Peel, was found dead in the station at Terra Cotta Tuesday night.

Besides the body, which was lying in a pool of blood and was still warm, was a seven-chambered revolver, two chambers empty. Deceased, who was about 66 years of age, was a grain buyer in Caledon, and did a large business. He has been acting strangely of late and did not return to his home after attending the Peel Assizes in Brampton last week. This caused his relatives to make enquiries about him, but nothing was learned of his whereabouts until the body was found.

Coroner Lawson of Brampton decided to hold an inquest over the remains. The evidence will be taken on Monday next at Terra Cotta. Mr. Leslie leaves a widow but no family.

TROUBLE IN JEWRY

Montreal, May 12.—For two days now the Hebrew community has been minus any meat because the slaughterers have gone on a strike. There has been grave suspicion that some of the meat denominated as kosher was not what it seemed. A mass meeting of Jews will be held to investigate and demand explanation from the duly appointed slaughterers.

WOULD JOIN OUR MILITIA

Ottawa, May 12.—Andrew Belton, an Englishman, 28 years old, who commanded 42,000 Moroccan troops, and, through putting the present Sultan of Morocco on the throne, earned the title of "Kaid," or commander-in-chief, is here seeking a position on the Canadian forces. He fought through the South African war.

NEWSPAPER MAN DEAD

London, May 12.—Malcolm Graveme Bremner, for many years editor of The London Free Press, died suddenly at his home here yesterday. He was at the office writing editorials Tuesday night. Yesterday morning he was found dead in bed. Mr. Bremner, who was born in Newfoundland, in 1847, came to London in 1856. He was a practical printer and joined the reporting staff of The Free Press in 1865. In sixty years The Free Press has had but two editors-in-chief, J. P. Blackburn and Malcolm G. Bremner.

CRUELTY OF A YOUNG BOY

Ottawa, May 12.—A young lad was taken into the police station yesterday charged with a particularly heartless bit of cruelty. It was learned that he had placed a lighted firecracker down another young boy's back, and the explosion had so injured the boy that he was conveyed to the Protestant Hospital in great agony.

The perpetrator of the act was released on bail until Thursday, when he will be tried in the juvenile court.

Two Poisoned.

Ottawa, May 12.—At Rockingham, in Brudenell Township, Mrs. Kinder and Joseph E. Kinder, her son, aged respectively 75 and 30, took doses of what they supposed was Epsom salts, and died. The father bought it from a store in Ottawa, and it is thought some poison was given in mistake. The bottle has been sent to Toronto for analysis and an enquiry will be held.

Ideal Conditions In Alberta.

Calgary, May 12.—The report of the Government meteorological station here shows that the precipitation of Tuesday was .38 inches, which, with continuance of ideal weather conditions of yesterday must rapidly free the growing crops.

Picked up Live Wire.

Halifax, May 12.—John Ross, a Glace Bay miner, met a tragic death at No. 3 colliery yesterday. While on his way home he picked up a live wire and received a severe shock, dying instantly. He was 17 years of age.

GETS THREE WEEKS FOR MINING FRAUD

Montreal, May 12.—Charles Cresser, arrested a couple of weeks ago on a charge of fraudulently appropriating $10,000 worth of mining shares, was yesterday sentenced to three weeks' imprisonment, to date from the time of his arrest.

Roosevelt to Be Representative.

Washington, May 12.—Theodore Roosevelt yesterday accepted by cable the appointment by President Taft to be special ambassador to represent the United States at the funeral of King Edward in London on May 20.

Everything Is Lovely.

Belleville, May 12.—All difficulties have been overcome. The grand lodge will meet here as per arrangement, and the use of the armories as a place of meeting will be granted.

ARCHIE M'LACHLAN ON TRIAL ON THE CHARGE OF MURDER

Triple Tragedy in Which Foul Play is Alleged is Gone Over Again at Whitby—Crown's Contention is That it is a Deliberate Case of Poisoning and Arson on the Part of the Accused.

Whitby, May 12.—Is it natural that a man should forget in which bedroom his wife and two children were sleeping, after escaping from a burning house, with an infant in his arms? Is it natural for him to stay around while the firemen and neighbors were fighting the flames and make no effort to assist, even after it has been called to his attention that his "loved ones" may be perishing within? Is it natural that he should make no move toward removing the dead bodies when they have finally been located?

These are circumstances brought out yesterday in the trial of Archie McLachlan, charged with the murder of his wife and two little sons, Harold and Gordon, at Uxbridge about midnight Oct. 29 last.

The presence of strychnine in the woman's stomach is another suspicious circumstance, and on this point the crown will receive expert medical testimony from Dr. Arthur Jukes Johnston, chief coroner, Toronto, and Prof. Ellis of the provincial analysts' department.

The court room was packed yesterday when Justice Teetzel ascended to the bench. At the request of counsel for the defence, all witnesses were excluded. McLachlan, who looked pale and the lines of whose face was tensely drawn, took a keen interest in the proceedings and conferred with his lawyer several times during the selection of the jury.

Mr. Blackstock concluded his outline of the case to the jury by appealing for a fair trial for the prisoner. "But," he went on, "a fair trial is not hunting around by weak men to see if they can get rid of an unpleasant duty. If a crime has been committed, then it is the duty of everyone concerned to see that the perpetrator is brought to justice."

Mr. Blackstock outlined the case to the jury in an hour's address. After telling of McLachlan's marriage nine years ago, his family of two boys, aged three and four, and girl aged five, his employment at Uxbridge as bookkeeper for a year, and his discharge, to take effect the day the fire occurred, Mr. Blackstock told of the tragedy.

"People coming home from a party saw smoke coming from the house," said the counsel. "They shouted loud enough for anyone in the house to hear them, and when they went to the door the prisoner came out wheeling the little girl in a baby carriage. He did not pay any attention to them, but wheeled the carriage over to the fence. The neighbors asked him where his wife was, but he didn't answer them. They tried in vain to get from him any kind of knowledge as to where his wife and children were.

"The prisoner was asked for some explanation of this disaster. He said he found his wife up and little girl ill. He was looking after the girl. Now it will be shown to you she was not ill. The prisoner was fully dressed, with the exception of shoe laces untied."

The crown believed the woman was dead, but that, had McLachlan given any assistance, the children might have been saved, for the cry of a child had been heard.

"The household was not a happy one," said Mr. Blackstock, "and the responsibility for this rests entirely on the prisoner. The woman was an industrious, sweet-natured kindly woman. He, however, neglected her."

He referred to McLachlan's friendship for Miss Alma Nix, an attachment of which he had openly boasted. Letters had passed between them, and Miss Nix had written that she did not want to come between him and his wife. Evidence would be presented to show that McLachlan had wanted her to elope.

"Mrs. Watson, a relative, will tell you that apparently to annoy his wife he would refer to Miss Nix as his girl or sweetheart. At that time his wife treated this as a fit of bad manners, but the prisoner had formed a strong regard for that woman," said Mr. Blackstock.

Indications in the house were that something on the floor had been burning, not the floor itself. Pillars had been found which gave traces of coal oil. It should have been easy to rescue the woman from a shed roof close to the window. The bodies of the two boys were found beneath the bed. The wife, however, apparently had never moved. There was no sign of struggle, but the clothes on the bed were pulled up around her and her hands were folded on her breast.

The prisoner had been making remarks about town that he feared he might be poisoned, yet had bought strychnine the day before the fire, and strychnine had been found in the woman's stomach. McLachlan, it would be shown, had been talking, too, to friends that his wife might commit suicide, as she was a melancholy woman.

The jury is composed of: Charles Brown, W. Hepburn, Ed. Acton, J. F. H. Davis, M. Vipond, Geo. Burnett, E. Webber, D. McLean, Chas. Adams, Walter Annis, Chas. Chofield, and W. J. Stevenson. One man was rejected by the crown when he professed himself a Quaker.

Evidence given in the afternoon was mostly a repetition of that heard at the inquest and preliminary trial. Thomas Palmer, a bartender, said McLachlan had three or four drinks of beer and left the hotel about nine p.m. the night of the fire. On the next Sunday prisoner had said, "I wonder where I'll be next Sunday, in my grave or behind the bars." McLachlan had wished his wife and children were alive.

Dr. Walter Shier, who conducted the postmortem for the inquest, and who was the first witness last night, insisted that the death of the three victims resulted in each case from suffocation. To the crown prosecutor, George Tate Blackstock, K.C., Dr. Shier admitted last night that he did not know of the presence of strychnine in the woman's stomach at the time he made the autopsy, and that he had allowed the stomach to remain forgotten lying in a box in the undertaken's parlors over night. This is one of the points that it is believed prisoner's counsel, W. A. Henderson of Toronto, will rest his defence upon. In the preliminary trial, he hinted that the poison might have been placed in the stomach after death.

Rev. Alfred Bedford, Methodist parson of Uxbridge, testified that after the bodies were located and while they were being taken out, McLachlan, who was standing beside him, showed no emotion nor made any effort whatever towards assisting in their removal. He was positive that the fire made its first appearance in the centre of the dining-room, while others say it was at the foot of the stairs.

The prisoner's disposition at the inquest was verified by Coroner Bascom, and Mr. Blackstock read it. McLachlan said there were no difficulties between he and his wife. They certainly had not quarrelled on that day. His wife had kissed him good-night before retiring. The reason he did not attempt to rouse her when the fire woke him up was because he heard no sound upstairs, and thought she had got out. His wife had heard the stories concerning him and a certain young lady, but did not credit them.

QUEEN MARY

OBSERVATIONS ON HALLEY'S COMET

Paris, May 12.—Astronomers in France are making observations on Halley's comet that are attracting the greatest interest. Maurice Hamy of the Paris Observatory, reports that the length of the tail has increased from five to ten degrees in three days. Prof. Deslandres of the University of Dijon finds a re-appearance in the spectroscope of cyanogen, the poisonous gas which was observed in January and February, but which disappeared in March. In his report he says that the hypothesis that the gas is liable to affect the terrestial atmosphere would not be at all absurd.

On the other hand, Camille Flammiron thinks that the tail of the comet is simply an optical phenomenon, produced by the flight through ether, similar to the wake of a ship at sea.

M. Marchaand maintains that the comet shows important variations from its predicted orbit, which pressage unexpected surprises.

Inquest to be Resumed

The Baillie inquest will be resumed at the County Council Chamber tomorrow night at eight o'clock.

IS PLEASED WITH NEITHER

L'Evenement Urges the Formation of a Third Party.

Montreal, May 12—L'Evenement, the one French Conservative daily in the province, commences a series of articles demanding the formation of a new party, composed of all races and creeds, to rid the country of the party in power.

The article intimates that the present Opposition has failed to live up to the compact of 1854, and that such men as Hon. Geo. E. Foster have spoiled the patriotic efforts of Sir Charles Tupper and Sir Mackenzie Bowell. "In fact," adds L'Evenement, "the cup is running over, and the one thing left us to do is to organize separately and march towards that future which our traditions impose. By this we do not wish to form a French-Canadian party, as we have no intention of isolating ourselves in the Confederation. We suggest the reunion under the same flag of men of all races, nationalities and religions who desire that the present regime shall end because it is dishonoring and ruining us."

FOUND GUILTY OF STABBING COMPATRIOT

Toronto, May 12—Guiseppe Sampia, an Italian, was found guilty in the sessions yesterday, before Judge Winchester, of stabbing with intent to maim, Donnato Pansene, on May 2 last, at Elm and Chestnut streets. Pansene was stabbed twice on the left arm and once in the left breast. When giving evidence Pansene said there had been no quarrel. The prisoner was very drunk. Pansene left his house and the prisoner, who was standing on the corner, quarrelling with somebody, asked where he was going. "I am going about my business," Pansene replied. Then Sampia attacked him.

Sampia claimed he did not do the stabbing. He said Pansene invited him to fight and they went at it with fists. He was knocked down several times. Then Pansene picked up a pail and struck him on the neck with it, felling him again. Then he ran away to a saloon and three or four men had followed, threatening to kill him.

London and Lake Erie Railway and Transportation Co. will issue $100,000 worth of bonds.

THE BANK OF OTTAWA

ESTABLISHED 1874.

Capital Authorized	$5,000,000.
Capital Paid Up	$3,297,550.
Rest and Undivided Profits	$3,753,469.

Savings Bank Department

Every facility extended to depositors in operating their accounts. No formality when depositing or withdrawing money.

Peterborough Branch, George Street
G. C. WAINWRIGHT, Manager

COAL RESULTS

We sell the very best quality of hard coal, as good as we know how to buy.

¶ Are you getting results from the coal you are now using? Are you sure it is good? Are you burning it the right way?

¶ There is a deal of difference in how you handle the range or furnace. Our long experience tells us that fact, and we are ready to advise any in doubt as to the best way to make use of coal as fuel.

$7.00 Per Ton

THE PETERBORO FUEL & CARTAGE CO
LIMITED
182 Charlotte-St. Telephones—(Bell 261, 270, (Machine)—270.
134 Aylmer-St. Tel Bell 302.

RAILS, STEEL BEAMS, PIPES, Hangers, Shafting, Pulleys, Belting, Chains, all sizes and kinds. Write us what you need.
IMPERIAL WASTE & METAL CO.
6-10 QUEEN ST., MONTREAL.

UNION LABEL

The Daily Review

THURSDAY, MAY 12, 1910.

AMERICANS WOULD NOT TOLERATE IT

Is the Canadian sense of right and wrong in public matters less acute than that of Americans? A Chicago newspaper, referring to Mr. Fielding's acceptance of the gift of $120,000 says:—

"What would happen in this country if some one should conceive and try to realize the idea of getting up a subscription for the benefit of the Secretary of the Treasury or any other Cabinet officer? The 'roar,' the wrath and amazement of the public would beggar description—and would drive the official beneficiary of the scheme from office in 24 hours, even if he had merely given tacit consent thereto."

Is this true? We believe it is. We think if the editor of the Toronto Globe, which has so strongly commended the Fielding testimonial, and other newspaper editors who have tolerated it because they think Mr. Fielding is a pleasant fellow, will seriously consider how such a thing would be received in the United States they will agree that if any American Cabinet Minister were discovered to have accepted such a tip every newspaper in the United States would make a sensation of it and public opinion would soon drive the politician from office. And will any Canadian newspaper man say the Americans would be wrong in looking at the matter in that way?

THE SINGLE TAX

The single taxers have succeeded in getting Vancouver and Edmonton to adopt their system to the extent of freeing buildings from taxation and placing all real estate taxes on land. They are pointing to the rapid growth of these cities as proof that single tax makes cities grow. Vancouver grew at a marvellous rate before it adopted this system of taxation. Its position as the Pacific terminus of the Canadian Pacific Railway assures rapid growth no matter what system of taxation is adopted. It is located on one of the most magnificent harbors in the world, which is open all the year around and it is practically certain that both the Grand Trunk Pacific and Canadian Northern Railways will have terminals there as well as at the far northern port of Prince Rupert. Vancouver is the commercial metropolis of the vast Province of British Columbia with its great timber and mineral resources, its fruit lands, its ranches and its grain farms. No doubt the single taxers will claim all the credit for its wonderful growth.

Edmonton has the advantage of being the capital of Alberta. The Provincial Parliament building has been erected there and the Provincial University is in Edmonton's suburb, Strathcona, just across the river. The Canadian Pacific Railway, the Canadian Northern Railway and the Grand Trunk Pacific Railway all run through it and for some time past it has been the construction headquarters for the lines that these railways are pushing on towards the Pacific coast. There is a splendid farming country all around it. There is coal close at hand. In short the city has every natural advantage. The single taxers will claim all the credit for everything the three great railways do for Edmonton as well as for the prestige and prosperity due to its being chosen as capital of the great Province of Alberta and seat of the Provincial University.

We would suggest that Kingston, Ont., should try the single tax system and if, after adopting it, the good old town grows as fast as Vancouver or Edmonton, the single taxers will have something to boast of.

STAY IN PETERBOROUGH COUNTY

Secretary McHugh, of the Grain Exchange, Calgary, states that fully fifty per cent. of the winter wheat has been destroyed in the southern part of Alberta as a result of the extreme dry weather this spring. A majority of the farmers who sowed fall wheat are now engaged in plowing it up and making preparations for seeding spring wheat in its stead. Mr. McHugh says that unless Southern Alberta has more rain in a few days it will practically mean the total destruction of the fall wheat.

There was a time when the difficulties of farm life in the Canadian Northwest were exaggerated and the general attitude towards that great country was one of suspicion and lack of confidence. At the present time there is danger of going to the other extreme. Farmers in Ontario are inclined to look longingly towards the prairie provinces of the Canadian west and imagine that all their troubles would be over if they could sell their Ontario farms and get into the broad new west. But farmers out there have their troubles as well as farmers here. The summers are shorter, the winter cold is more severe, there is far more danger of summer frost and sometimes there is prolonged drought. And when the crop is safely harvested it must be hauled thousands of miles by land and sea to market.

The farmer of Ontario has many advantages and he is too ready to forsake them to join in the rush to the west. To any Ontario farmer who is thinking of selling out and moving to the west we would say, "Don't." The Canadian west is a good country, but Ontario is better. The crops are more certain and the markets for farm products are nearer at hand in Ontario than in the Northwest.

Take Regina, the capital of Saskatchewan, a central point in the middle west, for example. It is 1,569 miles from Peterborough. Most of the farmers who now go west from Ontario go far beyond that. To get very cheap land in the west it is necessary to go farther than that. Probably the majority of farmers from Ontario who are now taking up land in the west have to send their products over 2,000 miles to ocean vessels at Montreal, when they wish to ship them to the British market. It costs a good deal to transport food for two thousand miles. The distance from Peterborough to Montreal is only 262 miles. Thus the farmers of Peterborough county have an immense advantage over the far western farmers in shipping grain, cheese, butter, eggs, poultry and meat to the British market. They have the still greater advantage of being near to the manufacturing towns of old Canada, whose people consume large quantities of everything the farmer produces.

A city the size of Peterborough is considered a place of great importance in any of the western provinces. Winnipeg is, of course, much larger than Peterborough, but there is no other city in Manitoba nearly as large as Peterborough. The vast province of Saskatchewan has not one city as populous as Peterborough. Calgary and Edmonton in Alberta are both somewhat larger than Peterborough, but no other town in that Province has as great a population. In British Columbia two cities surpass Peterborough in population, Vancouver and Victoria. Good farm land close to any city of the west having as large a population as Peterborough is very expensive. Farmers who take up land at a considerable distance from any town have no local market.

All these facts should be taken into consideration by farmers who think of abandoning comfortable homes in Peterborough county to undergo the hardships of pioneer life in the far Northwest.

TUNNEL OR BRIDGE?

Sir Robert Perks Thinks the Former Would Be Better at Quebec.

The question as to whether the ill-fated Quebec bridge should be replaced by a tunnel instead of by another overhead structure was discussed by Sir Robert Perks, Bart., in an interview with The Standard.

In view of the fact that tenders will be called early in May for the construction of a bridge the plans of which have been strongly condemned by The Scientific American, the question is one of great public importance. There are few men more competent than Sir Robert Perks to pronounce on the relative merits of bridge versus tunnel, for the firm of which he is the head has carried out some of the greatest engineering works of modern times, including the Manchester Ship Canal and the famous Severn Tunnel. His firm also prepared the plans for the now defunct scheme of building the Channel Tunnel between England and France, which scheme was killed by the War Office; while the firm is now completing the first tunnel through the Andes, to connect Argentina and Chile by railway.

"The proposal to construct a tunnel instead of the proposed Quebec bridge is a perfectly feasible one," said Sir Robert recently, "and undoubtedly in the long run a tunnel would prove far more satisfactory. The St. Lawrence River at that point is no wider than the Severn River at the point where we constructed the Severn Tunnel. That tunnel connecting England with South Wales, under what is really the Bristol Channel, is, with its approaches, about eight miles long, and took four years to build.

"I take it that a tunnel and approaches for the St. Lawrence River would have to be about the same length. One of the great difficulties to be encountered, however, in replacing the bridge by a tunnel, is the fact that the railways which would make use of it have all been built on the high level, and the grades would have to be changed for tremendous distances.

"As to the question of cost, the bridge would cost, I should say, $12,500,000, and you can safely put the cost of a tunnel at three times the cost of a bridge. The Severn Tunnel cost $25,000,000."

"How does the cost of maintenance compare?" Sir Robert was asked.

"The maintenance of a tunnel is very much less than the maintenance of a bridge," he replied. "With a bridge there is a very large annual sum to be spent for maintenance, and then you have to consider that a bridge shows continual deterioration. With a tunnel, these conditions apply to a much more modified extent, so that in the long run a tunnel is cheaper and more satisfactory than an enormous bridge of this kind. Another consideration is that while a bridge may possibly prove too low for the huge ships of the future to pass under, a tunnel offers no possibility of interfering with river traffic."

Asked how deep the tunnel would have to be below the bed of the river, Sir Robert replied that twenty feet would be ample.

Red River Funerals.

A funeral service in the early days on the Red River was usually conducted at the house of the deceased and, as a rule, only those attended who had received personal invitations. Either before or after the service refreshments were served to all present. The funeral service was lengthy and always included a long sermon, which is still the practice in many parts of the country. Hearses were unknown, and to have carried the coffin to the grave in any kind of a vehicle would have been considered as a mark of disrespect to the memory of the departed. The shrouded coffin was, therefore, borne on a bier by four men who every few minutes were relieved by another four, and so on until the grave was reached. It is related that on the death of Hugh Ross, a Hudson Bay factor, his body was carried in this manner for more than eighteen miles, from Little Britain to St. John's. The journey took a whole day. At noon the party halted where a cart containing provisions met them. Here they had dinner, after which they resumed their slow march, reaching the place of burial just as evening was coming on.

And thus the early Selkirk settlers lived and passed away, leaving their children to till the Red River farms and extend the bounds of the little settlement, to establish which Lord Selkirk gave the best years of his life and the greater part of his fortune. It came through many vicissitudes and it survived many dangers; and although it again saw dark days during the brief reign of anarchy under Riel in 1869-70, it outlived them all, and finally expanded into the Province of Manitoba. That Canada today has a Great West is in some measure due to the fact that the banks of the Red River had the Selkirk settlers.

Twelve Million Telephones.

It is reported that there are now in this country 12,000,000 telephones, or one for every two houses in the country. This does not mean that one-half of the residences in the country contain an instrument, since many business houses have a large number, but the figures are instructive and illuminating. Practically everybody who is anybody in the cities or towns and villages has a telephone, while those in the country districts are legion. The astonishing fact is that each of these phones is used on an average of six times a day. The total number of calls in a year runs up into the billions, and it is not appreciable by the human mind.—Philadelphia Inquirer.

THE MARKETS.

Liverpool Wheat Futures Close Lower, Chicago Higher—Live Stock—Latest Quotations.

Wednesday Evening, May 11.

Liverpool wheat futures closed to-day 1⅜d to 1½d lower than yesterday, and corn futures nominal.

At Chicago, May wheat closed 1c higher than yesterday, May corn ⅛c lower, and May oats ⅛c higher.

Winnipeg Options.

Wheat—May 98⅛c, July 99¼c.
Oats—May 32½c, July 32⅝c.

Toronto Grain Market.

Wheat, fall, bush	$1 04 to	$1 05
Wheat, red bush	1 04	....
Wheat, goose, bush	1 00	1 03
Buckwheat, bush	0 56	....
Rye, bushel	0 68	....
Barley, bush	0 54	....
Peas, bushel	0 72	....
Oats, bushel	0 39	0 40

Toronto Dairy Market.

Cheese, per lb.	0 13	0 13½
Eggs, new-laid	0 21	....
Butter, separator, dairy, lb.	0 24	0 25
Butter, store lots	0 22	0 23
Butter, creamery, solids	0 24	....
Butter, creamery, lb. rolls	0 27	0 28
Honey, extracted	0 10½	....
Honey, combs, dozen	2 25	3 00

Liverpool Grain and Produce.

LIVERPOOL, May 11.—Wheat—Spot dull; No. 2 red western winter, no stock. Futures easy; May 7s 0⅝d, July 7s 1¼d, October 7s 2d.

Corn—Spot firm and steady; new American mixed, northern, 5s 4d; old American mixed, 5s 8d. Futures dull; July nominal.

Peas—Canadian steady, 7s 3d.

Bacon—Cumberland cut firm, 70s; clear bellies strong, 72s; shoulders, square, strong, 64s.

Cheese—Canadian finest white dull, 60s; do., colored, quiet, 59s.

Linseed oil—Quiet, 41s 3d.

New York Dairy Market.

NEW YORK, May 11.—Butter—Weak; receipts, 10,595; creamery, specials, 28½c; process, specials, 25½c.

Cheese—Steady; receipts, 4386; prices unchanged.

Eggs—Steady; receipts, 28,595; prices unchanged.

CATTLE MARKETS.

Montreal Live Stock.

MONTREAL, May 11.—(Special.)—Altho ocean freight space for cattle from the Port of Montreal has probably never been offered so cheap for the months of May and June, and prices for cattle never so high as at present in the Liverpool and London markets at the opening of a Canadian export season, yet there seems to be little disposition on the part of American and Canadian exporters to do much business. The Manchester boat, which sailed last week, went out without any cattle, and the agents of other lines will only carry them on the main decks as at the rates being obtained it would not pay them to put up fittings on the spar decks. There is no change in rates to note, Liverpool, London and Glasgow space being offered freely at 20s per head. According to advices just received from the northwest there will be no ranch cattle for export until the grassers are ready to move, which will not be much before the middle of June. One of the leading live stock exporters has purchased within the past day or two 2000 head of distillery fed cattle. At the Canadian Pacific Live Stock Market this morning offerings were 650 cattle, 200 sheep and lambs, 750 hogs and 1700 calves. Demand was fair and top quality steers were made at 7c, and the lower grades from that down to 5¾c per lb. Cows brought from 4½c to 5½c, and bulls from 5c to 6c per pound. Hog prices showed no actual advance. A fair number met with a good demand, at $10 to $10.25, and in one or two cases as high as $10.50. An active trade was done in calves, owing to large receipts and prices ruled low, sales being from $2.50 to $6 each. The demand for spring lambs was good at $4 to $8 each, and old sheep brought from 4½c to 6c per pound. At the Montreal Stock Yards, West End Market, the supply consisted of 300 cattle, 75 sheep and lambs, 700 hogs and 2100 calves. The market for hogs was firm. Calves were plentiful, at from $2 to $5 each. Cattle were firm and prices unchanged.

East Buffalo Cattle Market.

EAST BUFFALO, May 11.—Cattle—Steady.

Veals—Receipts, 500 head; active and 25c higher, $6 to $8.25.

Hogs—Receipts, 1700 head; 10c to 15c higher; slow on heavy, active on light; heavy, $10 to $10.10; mixed, $10.10 to $10.20; yorkers, $10.20 to $10.30; pigs, $10.25 to $10.30; dairies, $10 to $10.25.

Sheep and Lambs—Receipts, 5600 head; active; mixed sheep 25c lower; lambs 25c higher; lambs, $7.25 to $9.25; sheep, mixed, $4 to $7.

New York Live Stock.

NEW YORK, May 11.—Beeves—Receipts, 2657; steers 10c to 15c lower; bulls firm to 10c higher; choice fat cows firm; others slow to 10c higher; steers, $7.10 to $8.50; bulls, $4.50 to $6; cows, $3 to $5.75; exports, 40 cattle.

Calves—Receipts, 3969; market slow to 25c lower; veals, $6.50 to $8.25; few choice, $8.50; culls, $5 to $6; buttermilks, $5 to $5.50.

Sheep and Lambs—Receipts, 8782; sheep steady; lambs slow; sheep, $5 to $7.25; lambs, $7.50 to $8.70; Maryland spring lambs, $11.

Hogs—Receipts, 5022; market firmer, at $10.10 to $10.25.

Chicago Live Stock.

CHICAGO, May 11.—Cattle—Receipts, 17,000; market, weak, 10c lower; steers, $6.25 to $8.55; cows, $4.85 to $8.75; heifers, $4.25 to $7; bulls, $4.50 to $6.75; calves, $3 to $7.75; stockers and feeders, $4.75 to $6.75.

Hogs—Receipts, 17,000; market steady; choice heavy, $9.60 to $9.75; butchers', $9.60 to $9.80; light mixed, $9.45 to $9.55; choice light, $9.55 to $9.75; packing, $9.45 to $9.65; pigs, $9.25 to $9.60; bulk of sales, $9.55 to $9.60.

Sheep—Receipts, 15,000, market steady; sheep, $6.50 to $7.50; yearlings, $7.50 to $8.10; lambs, $7.65 to $9; spring lambs, $9.50 to $12.

British Cattle Markets.

LONDON, May 11.—London and Liverpool cables quoted live cattle (American) steady, at 13½c to 14¼c, dressed weight; refrigerator beef steady, at 11c to 11¼c per pound.

Sir Wilfrid's Movements.

Ottawa, May 12.—Sir Wilfrid Laurier will go to Nicolet, Que., to-day to attend the blessing of the new Roman Catholic Church there. Next week he will spend a few days in Quebec City, leaving early in July for his trip through western Canada. The Premier will probably take a brief holiday next month at his old home in Arthabaskaville.

Walked Off With the Safe.

Toulon, May 12.—An extraordinary robbery occurred on board the Brazilian School Ship Benjamin Constant, which is undergoing repairs here. A safe containing $25,000, which was fixed to the wall in the captain's cabin, was taken out and carried away bodily sometime Tuesday night.

May Be Newspaperman.

Ottawa, May 12.—It is expected that the appointment of a trade commissioner to New Zealand will be made this week. It is understood that three names have been submitted to the Cabinet, one of them being Mr. W. A. Beddoe, an Ottawa newspaper man.

The Allan liner Grampian ran on the rocks at Capa la Roche and floated off the high tide.

RATES

10 Words—1 TIME, 10 Cents
25 Words—1 TIME, 25 Cents
25 Words—2 TIMES, 38 Cents
25 Words—3 TIMES, 50 Cents
25 Words—6 TIMES, 75 Cents
LOCALS (Reading Type) 48 cts per inch (4 cents per line.)
LOCALS in Dark Type 60c per inch (5 cents per line.)

REVIEW WANT ADVTS.

The Review want advertisements are read by thousands, for people want what they want when they want it.

If you need help,—Servants, hands, or workmen try the Review want ad columns.

If you have anything to sell, from a pickaxe to an Auto, use the Review want ad columns.

If you have lost anything try a want ad in the Review and almost certainly you will recover the lost article. If you want an owner for anything found a Review want ad will bring the owner to light.

One Cent Per Word

Advertisements under this head 1c per word

Advertisers, if they prefer, may use as many as 25 words at the rate of 25c for one insertion, 38c for two insertions, and 50c for three insertions.

Wanted

WANTED

GENERAL SERVANT. APPLY TO MRS. H. O. Fiske, 571 Water street. d107-3t

WANTED

A GOOD GENERAL SERVANT. APPLY TO Mrs M. McIntyre, 443 Mark St. d106-3t

WANTED

WANTED A FIRST-CLASS COOK, wages $18 to $20. Apply Mrs. K. G. PATTERSON, 463 Hunter street. 6d04

WANTED

DINING ROOM GIRLS AT THE GRAND Hotel. Apply at once. C. Nixon. tf

HELP SUPPLIED

WE SUPPLY YOU, WITHOUT TROUBLE or cost, both skilled and unskilled labor. People's Employment Bureau 206 Charlotte street.

HELP WANTED

ALL KINDS, IF YOU ARE OUT OF EMployment call at 256 Charlotte street, People's Employment Bureau.

For Sale or To Rent

TO RENT

FURNISHED HOUSE FOR THE SUMMER months. Central; conveniences. Apply Box 87, Review. d107-3t

GASOLINE LAUNCH FOR SALE

LAUNCH 25 ft Long, 6 ft Beam, Well Finished With Permanent Top. Engine 2 Cylinder 10 h.p. Complete Outfit With Cushions, Igniter, etc., All in First Class Condition. For Sale Either With or Without Electric Headlight. Good Bargain. Box 89, Review Office. 3d.

AWNINGS, TENTS and Waterproof Goods

We carry a complete assortment. Call and see them
J. J. TURNER & SONS
Cor. George, King and Water Streets

JUNK

Telephone 694

And we will take away your junk and give you the full value—Rigs sent promptly to all parts of the city on request—or drop a card to

D. FLORENCE & SON
267 SIMCOE STREET.

The Best is Always the Cheapest
D. L. & W.
SCRANTON COAL
$7.00 Per Ton

The Standard Anthracite at standard price. Builders' Supplies. British Columbia Shingles.

R. Hicks & Co
248 MURRAY STREET

LAWN MOWERS

See our new patent ball bearing, self sharpening, easy running mowers. Mowers sharpened & repaired. SATISFACTION GUARANTEED.

MILLARD'S BICYCLE SHOP
Metherel's Old Stand, Hunter St., near Aylmer St. Phone 1256.

RICHELIEU & ONTARIO NAV. CO.

Steamer "Bellville"

Leaves Hamilton 12.00 noon, Toronto 7.30 P.M. Tuesday for Bay of Quinte, 1000 Islands, Montreal and intermediate ports.

Toronto Montreal Line Steamers "Toronto" and "Kingston"

Commencing June first Steamers leave Toronto 3 00 P.M. daily except Sunday. From July first daily, for Rochester, 1000 Islands, running rapids St. Lawrence to Montreal, Quebec and Saguenay River points.

For folders, rates etc., apply to W. Bunton or W. McIlroy, or write—
H. FOSTER CHAFFEE, A.G.P.A.
Toronto, Ont.

CANADIAN PACIFIC

Great Lakes Service

From Owen Sound for S. S. Marie, Port Arthur, Fort William. Sailings, five days a week, as follows

S. S. "Athabasca"	Monday
S. S. "Keewatin"	Tuesday
S. S. "Alberta"	Wednesday
S. S. "Manitoba"	Thursday
S. S. "Assiniboia"	Saturday

Boats leave Owen Sound at 1:30 p.m.
Leave Peterborough 5:26 a.m., Toronto 8:10 a.m.
Secure books, tickets, etc., from
W. McILROY, Agent
Peterborough.

GRAND TRUNK RAILWAY SYSTEM

Victoria Day

SINGLE FARE
For Round Trip

Between all stations in Canada, also to Niagara Falls and Buffalo, N.Y., Detroit and Port Huron, Mich.

Tickets good going May 23 and 24. Returning limit May 26th.

Upper Lake Steamers

Sailings from Sarnia at 3:30 p.m. for Soo and Port Arthur, May 21, 14, 18. For Duluth, May 11, 20. Sailings from Collingwood 1:30 p.m., and Owen Sound 11:15 p.m. Wednesdays and Saturdays, for Soo and Georgian Bay ports.

Secure tickets and full information from
W. BUNTON, City Agent — F. SANDY, Depot Agent

Canadian Northern Steamship Limited

The Royal Line Triple Screw Turbine Steamers "Royal Edward" and "Royal George"
Sailing between the ports of
MONTREAL, QUEBEC and BRISTOL
The best appointed steamers plying between Canada and the British Isles

SAILINGS

From Bristol		From Montreal
May 12th,	Royal Edward	May 26th
May 26th,	Royal George	June 9th
June 9th,	Royal Edward	June 23rd
June 23rd,	Royal George	July 7th

For rates and reservations apply to local Agents or to Mr. H. C. BOURLIER, General Agent, Canadian Northern Building, Cor. King and Toronto Streets, Toronto.

Toronto Savings —AND— Loan Company

437 George Street., Peterborough

Paid up Capital	$1,000,000.00
Reserve Fund	680,000.00
Assets	3,120,201.18

3½% Per Annum paid quarterly on Deposits of One Dollar and upwards. Interest allowed from date of deposit to date of withdrawal. All Deposits and Savings Accounts are subject to cheque.

FOUR PER CENT per Annum allowed on Debentures of $100 and upwards, issued in terms of from One to Five Years. Half-yearly coupons attached representing interest at above rate.

These Debentures are transferable at any time by Endorsement.

MONEY TO LOAN at lowest current rates of interest.

W. G. MORROW
Managing Director

Children's Aid Society

FOR THE CARE OF NEGLECTED AND ILL-TREATED CHILDREN.

Incorporated by Act of Legislature. Information required. Information kept strictly private.

CHILDREN FOR ADOPTION

GEO. COCHRANE.
AGENT and ASST. SEC.
Phone Bell — George St

Medical

DR. BUCHANAN
F.R.C.S., Edinb.; M.R.C.S., Eng.; L.R.C.P., Lon. Specialist Eye, Ear, Nose and Throat. Phone 519. 169 Charlotte St. Hours—9-11 a.m., 2-4 p.m. 7-8 p.m.

DR. G. C. LEACH
Late House Surgeon of Lakeside Hospital, Cleveland, Ohio; also of Cook County Hospital, Chicago. OFFICE—224 Hunter St., formerly occupied by Dr. Coughlin. Phone Bell 219. Special Attention to Diseases of Women

DR. JAS. V. GALLIVAN
Office cor. Hunter and Aylmer Sts. Late house Surgeon of St. John's Hospital, New York. Lic. University of New York. Telephone 688.

DR. E. A. HAMMOND
Late assistant Westminster Hospital, Brompton Hospital, National Heart Hospital, St. John's Skin Hospital, London, Eng. Also of Rotunda Maternity Hospital, Dublin.
Special—Diseases of Heart, Skin and Stomach
Office—543 Water Street.
Bell Phones, Office 463—House 1361

Osteopathy

DR. ASA G. WALMSLEY
Osteopathic Physician
Office over Canadian Bank of Commerce, Hunter Street entrance.
Office Hours—9 to 12 a.m. 2 to 5 p.m. Evenings by appointment. Consultation free. Bell Phone 649

Legal

RUDDY & BURNHAM
Barristers, Solicitors, etc.
Offices, corner George and Hunter Sts., Peterborough
Money to Loan.
Successors to George Edmison, K. C.
Robert Ruddy, K.C. — J. H. Burnham

O'CONNELL & GORDON
BARRISTERS, SOLICITORS AND NOTARIES
Hunter Street, two doors west of Post Office.
Daniel O'Connell — George N. Gordon

A. E. DIXON
Barrister, Solicitor, etc.
Office corner Hunter and George Sts., Peterboro. Entrance next to W. Madill's Drug Store.

R. E. WOOD
BARRISTER, SOLICITOR, Etc. Office removed from Bank of Commerce Building to 435 George street, recently occupied by E. B. Edwards. Money to Loan.

W. H. MOORE
BARRISTER SOLICITOR, in the Supreme Court etc. Office—Hunter street, first stairs west of Post Office.

HALL, HAYES & HALL
BARRISTERS, SOLICITORS and NOTARIES PUBLIC, Hunter Street, Peterborough, next the English Church. Money to Loan at the lowest rates of interest.
E. B. D. Hall. — Louis M. Hayes, K.C. — D. C. Hall

HALL, MEDD & DAVIDSON
(Successors to Stratton & Hall)
BARRISTERS, SOLICITORS, Etc., Peterborough Ont. Office—Corner of Hunter and Water Sts., over Bank of Commerce.
E. B. Hall, M.P. — S. T. Medd. — W. S. Davidson

DENNISTOUN, PECK & KERR
BARRISTERS, SOLICITORS, NOTARIES,
415 Water Street, Peterborough.
Money to loan at lowest current rates of interest. Easy terms of repayment.
E. A. Peck — F. D. Kerr — R. M. Dennistoun

Money

BENNET & GOODWILL
BARRISTERS, SOLICITORS, Etc., 375 Water Peterborough. Telephone No. 191.
Money at Current Rates Upon Easy Terms.
J. W. Bennet. — E. L. Goodwill

Money to Loan
at lowest current rates
—on—
FARM, TOWN OR VILLAGE PROPERTY ON EASIEST TERMS OF REPAYMENT
HALL, MEDD & DAVIDSON
Successors to Stratton
BARRISTERS. Office—Corner of Hunter Water Streets over Bank of Commerce

Get . . . the Latest

We supply the correct things in

WEDDING INVITATIONS
MENUS
PROGRAMMES
ANNOUNCEMENTS
CALLING CARDS
And PERSONAL STATIONERY

The newest and latest types papers and extremely good work.

Review Printing Co
PETERBOROUGH

The Player-Piano

That affords infinite pleasure.

You can learn to play the Haines Bros. Player-Piano in an *Hour*, but you cannot exhaust its enjoyment in a *Lifetime*.

We would be pleased to show you

The Haines Bros Piano and Player-Piano

at our agency warerooms. Will you not call and hear played over—or play over for yourself—one of your favorite pieces on the player-piano for YOUR home?

PETERBORO' MUSIC CO.
404 George Street — Peterborough

HIS COURTSHIP

By HELEN R. MARTIN,
Author of "Tillie: A Mennonite Maid."

COPYRIGHT, 1907, By McCLURE, PHILLIPS & COMPANY.

Kinross grinned behind his newspaper and settled himself to enjoy the conversation. He was finding Georgiana very diverting.

Eunice looked up from her book, her dark eyes dreamy and absent.

"Sensitive to beauty even to the point of feeling out of harmony with our environment if we are not tastefully dressed," Georgiana went on. "And so," she ended gracefully, laying the gown she held across Eunice's lap, "I want to give you this pretty white gown."

Eunice's eyes grew wide with a questioning surprise. "You want to give it to me?" she asked wonderingly. "But why?"

Kinross, from behind his newspaper, found himself listening intently to hear what Eunice would say.

"Because I feel," Georgiana smiled encouragingly, "that even so trifling a thing as our clothes can help us to get into right relations with life."

The girl's puzzled gaze seemed trying to make it out. But before she could reply Ollie leaned forward and, eagerly examining the embroidery and ruffles on the pretty dress lying across Eunice's lap, asked with undisguised covetousness, "Did you wear it fur nice or just fur so?"

"Oh, I wore it for 'nice,'" Georgiana smiled.

"Eunice she never did think at the cloes much like what I do," Ollie added insinuatingly.

"That is perhaps commendable to a certain point," said Georgiana gently. "But one should give just enough attention to outward adornments to let it express something of the inner life. The refinement of our thoughts and feelings or the lack of it is often symbolized by our dress. We should cultivate our natural inclinations for external harmonies—it is not right to be indifferent to them—they are a legitimate part of life."

She had addressed herself to Eunice, and the girl, still looking puzzled, answered uncertainly. "But when the lack of harmony with one's environment is fundamental mere external adjustment can't help things."

Georgiana looked nonplused. Daisy, fumbling the pages of a book she was not reading, dropped her lower lip in astonishment. Dr. Kinross put down his paper from before his face and took his pipe from his mouth. Even Ollie's face expressed surprise.

"We need not ever let our environment rule us," said Georgiana, looking as though she had lost her bearings, but making an effort to recover herself.

"I am the master of my fate,
I am the captain of my soul.

"And the great English poet Robert Browning," she continued instructively, "called environment 'machinery, just meant to give thy life its bent.' Emerson's whole gospel is man's spiritual mastery of circumstance. I am aware that most of us are slaves to it. But we can rise to a plane where instead of letting it control us we control it. Otherwise we go through life missing the true beauty, the perfect harmony of the universe. I feel sure that you can find that harmony if you will keep your mind open to it. For instance," she said, with a perfunctory playfulness, "begin by putting on this white gown—in which I feel you will give those about you a genuine aesthetic pleasure—and even help to educate them to a fine taste in the small things of life."

"I suppose you mean to do me a kindness," Eunice answered, her eyes downcast, "and so I thank you. But it would humiliate me to be a recipient of charity. I find more of the 'harmony' which you seem to value so highly in clothing myself only in these clothes which I myself have earned rather than in—other people's things, however beautiful they may be."

She gathered up the white gown as she spoke and laid it on Georgiana's lap.

Kinross saw that Georgiana in her chagrin at the girl's failure to appreciate her generous patronage almost lost sight of the astonishing language she had used.

"If that is the way you feel," she answered, "very well. I beg your pardon if I have offended. I did not mean to. The fact is I have misunderstood. I did not know that"— She broke off incoherently, unable to express herself in her new and confused impression of the farm girl.

"Stung again!" exclaimed Daisy.

"Please, Daisy!" protested Georgiana.

"But, indeed, Georgie," pleaded Daisy, "I can't blame Eunice for thinking it isn't worth while to wear glad rags out here when no one would see her anyway."

"That isn't the point at all," returned Georgiana, looking distressed.

"Are you givin' it back?" Ollie here demanded of Eunice incredulously. "Och, what makes you act so dumm? Mebbe," she said, turning to Georgiana, "it would fit me—if you don't want it."

"You are too stout and too short for it," Georgiana answered a little distantly. "It isn't that I want to get rid of the gown. I thought merely to encourage Eunice."

"Encourage me?" repeated Eunice, again puzzled.

"But I see that I was mistaken," she said hastily.

She half turned her back with a movement that closed the conversation. Eunice's eyes fell to her book again, and for a time no one spoke, though Ollie's look of disgust at the loss of the proffered gown was louder than words.

Kinross replaced his pipe in his mouth and drew on it vigorously. This girl, Eunice—the sort of language she used, the ideas she expressed—talking about the want of harmony with her environment being "fundamental!"

"For an unschooled Pennsylvania Dutch girl of the backwoods"—but his reflection was checked by a whispered remark from Daisy at his side.

"Imagine that yard of pump water, Ollie, in one of Georgiana's gowns! She looks as though she weighed 250 Fahrenheit!"

"Do you mean avoirdupois?"

"Now, Pete, you needn't be so smart!" she retorted resentfully. "What if I do mean avoirdupois? Oh, dear," she sighed, "I never seem to be cocksure of a fact. I almost wish I were clever instead of pretty."

"Now, if you was Georgie," he remarked, "you'd be both; ain't?"

"Peter," Daisy gently reproved him, "I wouldn't be shocked if you called me Daisy. (Sweet name, isn't it?) But to permit yourself the liberty of calling Miss Ellery 'Georgie'—that's the limit! So you think," she added, "that she's both clever and beautiful? And she thinks you, Peter," she confided to him, "have a latent fineness concealed somewhere about you"—

"A whatever?"

Daisy's answer was arrested by Georgiana's rising from the window sill and sitting down beside her on the front door step. Georgiana had evidently quite recovered her not easily disturbed equanimity.

"What are you reading?" she inquired of Daisy in the tone of gentle patronage she always used to her cousin and for which Daisy appeared humbly grateful. "Or, I should say, what is that book you are not reading? One of those that father made you pack?"

"Yes," sighed Daisy, "this one is to equip me for our European tour next summer. I'm on Switzerland now. It's perfectly dear!" she said, with perfunctory enthusiasm. "The author has so many pretty thoughts about the scenery."

Georgiana smiled indulgently. "Do you know, Daisy, what book you and I

"Imagine that yard of pump water in one of Georgiana's gowns!"

ought to have brought with us to read in this setting—with this background?" she asked, waving her hand abroad to indicate the farm at large.

"Which?" inquired Daisy respectfully. "Please to break it to me gently, Georgiana."

"Izaak Walton's 'Compleat Angler.' It is remarkable that such an unpretentious work as 'The Compleat Angler' should have lived since the seventeenth century and be so very much alive still."

"Wait! I'd better make a note of that," said Daisy, gathering up her book and pencil.

"It lives," Georgiana went on thoughtfully, "because it so vividly exhales on every page nature's true message. Why, if anything could make me want to go a-fishing, Izaak Walton's picture of its delights would tempt me. And the famous passage about the worm—in which he recommends anglers to be merciful to it"—

"The worm?" It was Eunice's soft voice that spoke impulsively. "It was not to the worm, but to the frog that Izaak Walton recommended anglers to be merciful, wasn't it? 'Use him as though you loved him; that is, harm him as little as you may possibly that he may live the longer,'" she quoted.

Kinross leaned forward in his chair, his elbow on his knee, his chin on his hand. The two young ladies stared at the girl as though unable to credit the evidence of their ears.

"You have read 'The Compleat Angler?'" Georgiana's astonished tones inquired.

"Many times," the girl answered, then suddenly colored and shrank back a little. "I—have seen it—yes."

"You have seen it to some purpose since you are able to quote it so accurately."

Eunice looked down at the Bible on her knee and did not answer.

"But, Eunice, where did you get the book?" asked Georgiana.

"I—came by it—once."

"And you read it many times?" she persisted.

Eunice glanced up with a faint smile. "Not so much for its didactic instructions about fishing, but for the anecdotes scattered through it, the quotations and songs and poems."

"You have the book in the house?" asked Georgiana.

The girl looked uncomfortable. "I have not read it for more than a year," she said with evident evasion.

"If you are fond of reading—and of such reading—we shall be glad to let you have some of our books," said Georgiana in a tone of encouragement to struggling rural ambition.

"Offer her 'Some Facts About the Great Back Boned Family,'" advised Daisy earnestly. "It's so fearfully uninteresting that I'm sure it must be very instructive and beneficial."

"Thank you," Eunice replied. "But," she added, with an uneasy glance at Ollie, "I never have time to read except on Sunday, and Mr. Morningstar would not allow me to read anything but the Bible then."

"But I am so glad to find," said Georgiana graciously, "that when you do have an opportunity to read good literature you take advantage of it and that you read so appreciatively."

"I am glad to be a source of such happiness to you," said Eunice, speaking with a faint unconscious touch of irony that suddenly brought the color to Georgiana's cheeks. Eunice herself looked as though she scarcely understood the vague discomfort which possessed her under the almost affectionate patronage of Miss Ellery.

The sound of a step on the porch—which evidently announced the expected arrival of Ollie's "regular comp'ny"—led Eunice to quickly close her Bible and rise to go away.

But she was stopped on the threshold.

CHAPTER X.

EUNICE was about to pass Ollie's steady comp'ny with a nod, but the young man stopped directly in her way, and, holding out his hand with a shy awkwardness, flushed deeply as he looked at her.

"Och!" exclaimed Ollie, turning in her chair to welcome him, but not rising, "but I'm glad you're here oncet! I'm so tired listenin' to the big words they're spittin' at each other here—yes, even Eunice yet! I didn't know Eunice could speak such high language! She ain't never done it around us still."

"Nor around me, neither—I'd like, too, to hear her oncet," replied the young man, his bashful tones only just audible and his face and neck self consciously red as he retained Eunice's hand so that she could not pass on and looked at her with an ardor in his gaze that appeared quite irrelevant in view of the general understanding that he came to "set up" with Ollie. "Won't you stay settin' on the porch, Eunice?" he nervously begged the girl.

Eunice looked at him in surprise. To ask her to commit a breach like that, to violate the social code that no third person must be present at a Sunday night "setting up"—was he wandering in his wits? She tried to withdraw her hand, but could not—he held it tight—with Ollie, Dr. Kinross and the young ladies all looking on!

"This is the first time I have saw you—since I begun to come Sundays," he said with evidently gigantic effort to conquer his embarrassment at the acknowledgment he was making in Ollie's very presence. "Where was you at Sunday nights still when I come over?"

"Where was she at?" spoke up Ollie boisterously. "Out on the back porch settin'—with our Abe. That's where she'll be tonight, too, I guess, if mom didn't jaw her so fur it!"

"With Abe!" repeated Ollie's ostensible "friend" in a consternation that forgot the presence of others. "Her and Abe!"

Eunice dragged her fingers from his clasp and turned away before he could recover from the evident shock of Ollie's communication.

The three boarders, realizing that they were de trop, also rose and went away. Ollie and the young man were left in solitary possession of the field for the evening's campaign.

"How many dupes are there in this friendshaft, I wonder!" Kinross said to himself as he strolled out into the garden, his pulse bounding with a strange excitement. "The young ladies think I'm a country lout. Ollie thinks the young man, Hen Mucklehenny, comes to 'set up' with her when evidently he is fatally smitten with Eunice (let him lay low if Abe discovers it). As for me, have I, too, been a dupe about that girl, Eunice? Is she a disguised college professor or 'whatever,' as her conversation this evening might suggest? Her diction is certainly not the everyday tongue of the Morningstars. How the dickens does it happen?"

But too many circumstances—the Morningstars' selfish treatment of her, Abe's infatuation, her slavish work—these and other things rebutted the theory that she was anything else than what she pretended to be. How, then, account for that astonishing little revelation of herself this evening? He turned it over in every conceivable way, but could arrive at no conclusion concerning her. He decided that he must certainly make an opportunity for talking with her and investigate her thoroughly.

Meantime Hen Mucklehenny's hesitation in taking advantage of the clear field left to him and his slowness to seat himself in the rocker at Ollie's side were attributed by her to his well known bashfulness. It was thus that she had interpreted also his lack of ardor on every Sunday night that he had been with her. No amount of encouragement on her part had availed to warm him up to the sort of love making considered in that locality an essential preface to matrimony.

"Hen," began Ollie, when at last they were rocking monotonously side by side in their big wooden rockers on the porch, "you ain't got no need to trouble to make so polite to our Eunice, seein' she ain't my right sister that way. It makes me no difference if she likes you or if she don't, her bein' only 'dopted and not our own flesh and blood. It wouldn't unplease me if you didn't make over her any."

"But," began Hen uneasily, "I didn't make polite to her just fur to please you, Ollie—not just to say fur that exactly; I"— He stopped helplessly, looking distraught.

Ollie was slow to grasp a new idea. All she saw just now was that her bashful lover was more embarrassed than usual. "That's all right, Hen," she reassured him—quite irrelevantly the uncomfortable fellow thought.

They rocked in silence for a while. Pennsylvania Dutch courtships are wont to be punctuated by long periods of sepulchral silence. Hen's countenance, instead of expressing the ecstacies of a lover in the fair presence of his lady, looked as if he were sitting in a dentist's chair under the ordeal of an exposed nerve.

"Hen," said Ollie presently in a tone of heavy import, "I want to speak somepin to you."

Hen fidgeted and waited to hear it.

"If you wasn't keepin' comp'ny with me, Hen, do you know what I'd near up and do?"

"But that needn't hold you back, Ollie, from nothin', fur I ain't just to say"—

Hen floundered again and was silent.

"I'd take and go to town and hire out fur a girl. Pop he holds me so close at home to the work and won't leave me go none—and if I was hired I could mebbe go more'n I kin so. They anyhow kin have off in the evenings still—hired girls in town kin."

"You needn't mind me, Ollie," Hen hastened to reassure her; "you just go if you want."

But Ollie shook her head. "I thought at it, but I couldn't make my mind up to leave you, Hen."

Hen looked miserable.

"Or if I didn't hire out I thought at going to a factory. In a factory you kin set all the time—and if there's one thing I love to do it's settin'. And pop he has cross if ever he sees me settin'. To be sure, Sally Schnabel, she disheartened me fur hirin' out. She hired there fur a while in town at such a boardin' house where there was twenty-two comers and goers and she says she had to work wonderful hard. She says at home on the farm she had only six to cook and wash fur—and twenty-two towards six—that's a difference, too—ain't?"

"Yes, anyhow," Hen dully acquiesced.

"And Sally she sayed them towners they wanted a hired girl to be a fool fur 'em—to run in a room when they rung a bell like as if she was a dog and to hand 'em things round the table instead of doin' their own stretchin'. Them ways I wouldn't take to so good."

"I guess," Hen agreed.

"And Sally she sayed the missus wouldn't leave her have her reg'lar comp'ny come and set up with her—she tole Sally she didn't want no strange man comin' to her house. And Sally she tole her pretty quick, 'He ain't no strange man,' she says. 'I wouldn't go with no strange man. He's my reg'lar comp'ny.' Now, think, Hen! Accusin' Sally of travelin' with a strange man!"

"To think anyhow!" said Hen.

"But a body could go to the rooft garden now and agin if you was hired in town. Oncet Abe he took me to such a theater play at the rooft garden and if it wasn't grand yet! A man come on the stage named Mr. Montgomery. He was the willain. Now, if he wasn't somepin fierce! Honest to goodness, Hen, he was the worst man I ever seen!"

"Now!" exclaimed Hen with forced sympathy.

"But, then, to be sure, if I was in town stayin' me and you us we couldn't keep comp'ny Sunday evenings."

Hen's gloom deepened to despair.

"Ain't, Hen?" Ollie tried to rouse him to some ardor.

The fact was the girl was weary of her bondage to her father's mercenariness and longed for the freedom from it that marriage would give her, especially marriage with one so well fixed as Hen Mucklehenny, and she was hoping by this suggestion of going to town to stir her lover into some alarm at the thought of losing her and thus precipitate their betrothal and marriage. True, he had been coming to see her only a few months, but where was the use of indefinite delay?

"Ain't, Hen, it would be some lonesome fur you if I went off?" she urged.

Again Hen squirmed in his chair, but he made no answer.

To be Continued.

ABSOLUTE SECURITY.

Genuine

Carter's Little Liver Pills.

Must Bear Signature of

Brent Good

See Fac-Simile Wrapper Below.

Very small and as easy to take as sugar.

CARTER'S LITTLE LIVER PILLS.
FOR HEADACHE.
FOR DIZZINESS.
FOR BILIOUSNESS.
FOR TORPID LIVER.
FOR CONSTIPATION
FOR SALLOW SKIN.
FOR THE COMPLEXION
GENUINE MUST HAVE SIGNATURE.
Price 25 Cents. Purely Vegetable.

CURE SICK HEADACHE.

OVER-WORKED KIDNEYS

Cause. Rush of Blood, Fullness, Dizziness.

J. T. Chetland, the well-known railway engineer of Hamilton, found the strain always resting upon men of his occupation vastly intensified by a tendency of the blood to rush to his head, and often at times when clearness of vision and great steadiness were demanded. Finding some difficulty in bending—a stiffness with pain having settled in his back, it occurred to him that his kidneys might be at fault. "This was a happy idea, for by it I not only got rid of the pain but many other troubles as well. I took a full dose of Dr. Hamilton's Pills and was glad to note that some obstruction of the kidneys, which I had lately noticed, was at once relieved. The flushed appearance of my face gave way to a more rational color and there was a perceptible improvement in my appetite. Dr. Hamilton's Pills certainly act splendidly upon the blood, removing heat and fulness and that sort of dizziness that makes a man at the throttle wish when it siezes him that he were elsewhere."

No medicine gives such unquestionably good results for stomach, liver, and blood troubles as Dr. Hamilton's Pills; they are mild, certain, and always curative. Refuse any substitute.

All dealers sell Dr. Hamilton's Pills, 25c per box, or The Catarrhozone Co., Kingston, Ont.

Dr. Hamilton's Pills Cure Kidneys and Liver

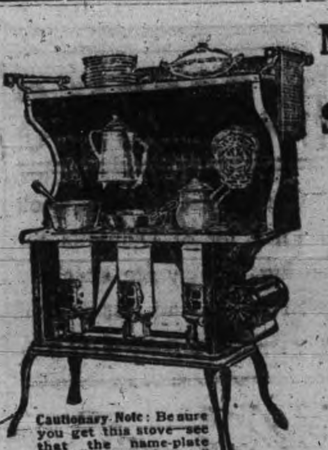

Cautionary Note: Be sure you get this stove—see that the name-plate reads "New Perfection."

Many Women who are Splendid Cooks

dread having to prepare an elaborate dinner because they are not sufficiently strong to stand over an intensely hot coal range. This is especially true in summer. Every woman takes pride in the table she sets, but often it is done at tremendous cost to her own vitality through the weakening effect of cooking on a coal range in a hot kitchen.

It is no longer necessary to wear yourself out preparing a fine dinner. Even in the heat of summer you can cook a large dinner without being worn out.

New Perfection
WICK BLUE FLAME
Oil Cook-stove

Gives no outside heat, no smell, no smoke. It will cook the biggest dinner without heating the kitchen or the cook. It is immediately lighted and immediately extinguished. It can be changed from a slow to a quick fire by turning a handle. There's no drudgery connected with it, no coal to carry, no wood to chop. You don't have to wait fifteen or twenty minutes till its fire gets going. Apply a light and it's ready. By simply turning the wick up or down you get a slow or an intense heat on the bottom of the pot, pan, kettle or oven, and nowhere else. It has a Cabinet Top with shelf for keeping plates and food hot, drop shelves for coffee, teapot or saucepan, and even a rack for towels. It saves time, worry, health and temper. It does all a woman needs and more than she expects. Made with 1, 2, and 3 burners; the 2 and 3-burner sizes can be had with or without Cabinet.

Every dealer everywhere; if not at yours, write for Descriptive Circular to the nearest agency of the

The Queen City Oil Company, Limited,
Toronto.

Cook's Cotton Root Compound.

The great Uterine Tonic, and only safe effectual Monthly Regulator on which women can depend. Sold in three degrees of strength—No. 1, $1; No. 2, 10 degrees stronger, $3; No. 3, for special cases, $5 per box. Sold by all druggists, or sent prepaid on receipt of price. Free pamphlet. Address: THE COOK MEDICINE CO., TORONTO, ONT. (formerly Windsor)

GRAND TRUNK RAILWAY SYSTEM

RAILWAY TIME TABLE

	Arrive.	Depart
Lindsay, Orillia, Midland, Gravenhurst, North Bay, Stouffville and Toronto	11.40 a.m.	8.25 p.m
	9.00 p.m.	5.35 p.m
Port Hope, Toronto, London, Detroit, Chicago & West, Niagara Falls, Buffalo, Cobourg, Montreal and East	8.20 a.m.	11.40 p.m
	5.30 p.m.	9.00 a.m.
Toronto, Lindsay, Stouville, Uxbridge and Markham	10.05 p.m.	7.10 a.m.
Lindsay Local	8.15 a.m.	9.10 p.m
Hastings, Campbellford, Madoc, Belleville, Kingston, Montreal and East	8.10 a.m.	8.30 a.m
	8.55 p.m.	1.40 p.m
Lakefield	10.00 a.m.	8.35 a.m
	5.15 p.m.	12.20 p.m

CANADIAN PACIFIC RAILWAY

To Peterboro' Going East,
11.28 a. m., Norwood, Havelock, Ottawa, Montreal
7.51 p. m., Indian River, Norwood, Havelock, Tweed.
12.31 a. m. midnight, Havelock, Tweed, Smith's Falls, Montreal, Quebec, Portland, Boston and New England points. Ottawa express, Norwood, Havelock, Ivanhoe, Tweed, Smith's Falls, Carleton Jct., Ottawa.

To Peterboro' Going West,
9.26 a. m. for Toronto, Hamilton, Brantford New York, Woodstock, St. Thomas, Chicago, etc.
7.55 a. m. for Cavanville, Manvers, Pontypool Burkton, etc.,
4.38 p. m. Pontypool, Lindsay, Toronto, Hamilton, Galt, Woodstock, London Detroit Chicago, also Fort William, Winnipeg and all points in North West Canada

Canadian Pacific Ry.

ROYAL MAIL

EMPRESSES OF THE ATLANTIC

Length, 570 feet Breadth, 65½ feet
Tonnage, 14,500
Wireless and Submarine Signals

HOLD ALL RECORDS BETWEEN LIVERPOOL AND CANADA

The "Empress Daily News."
Published and distributed free each morning to passengers, containing the news of the day, stock market reports, etc., received on board by Wireless every night.

SPECIAL SAILING — "Montrose" from Montreal, May 11th, (second cabin only), $45.00.

Third class rates to and from London and Liverpool $30.00 via "Empress" and $28.75 via "Lake" Steamer.

To book, or for further information, apply to any railway or steamship agent, or to I. R. Suckling, S. E. Corner King and Yong Sts., Toronto.

The Latest Coiffure

For The Ladies

If you want to wear your hair in the latest style you will need the following :—

TURBANS
in several sizes, 25c, 35c, 50c each.

TURBAN BRAIDS
the very newest, all shades to match the hair for 80c and $1.00.

LARGE HAIR NETS from 5c to 25c

LARGE PINS in Amber Shells.

CALL AND SEE OUR NEW SHIPMENT OF HAIR ACCESSORIES

MRS. M. J. BYRNE
424 GEORGE ST PHONE 226

DOMINION

CHINESE CAFE

Best meals in the city. If you are going out for dinner or evening lunch, don't forget to call

328 GEORGE STREET

Ice Cream and Drinks,

Real Estate Sales Room

Frame House, south central, 1½ storey, stone foundation, good dry cellar, parlour, dining room, kitchen, 3 bed rooms, summer kitchen and woodshed, city water, price $1050

1 Storey Rough-cast Cottage, east, 5 rooms, half an acre of good land, good well, easy terms payment, price $1000

2 Storey Red-brick House south central, stone foundation, cellar full size, hall, parlor, dining room, kitchen, 4 bed rooms, electric light, city water, good lot, price $1950

2 Storey Red-brick, south central, stone foundation, hall, parlor, dining room, kitchen, pantry, 4 bed rooms, bath room, furnace, conveniences, light, good deep lot, price $2900

2 Storey Brick, north, hall, parlor dining room, kitchen, 3 bed rooms, bath room, conveniences, electric light, large lot, price $1675

Block of 6 Building Lots south end, 240 feet frontage, easy terms payment, price, each $200

10 acre Park Lot, 1 mile from city, no buildings, price $1000

Large House and 2 acres of ground, good stables, nice garden land, situated convenient to market, owner will take city residence. Price reasonable.

Small Barber Shop, central, two chairs, for rent or owner will sell, price $200

See Weekly Paper for List of Farms.

TO RENT

10 Room Brick House, central, all conveniences and furnace, rent $20

7 Rooms, Brick House, west, conveniences, rent $18.00

7 Rooms, Brick House, south, conveniences, rent $10.00

6 Rooms Frame House, south, rent $9.00

7 Rooms, Brick House, west, light, rent $8.00

House, Stable and 2 acre lot, rent $6.00

House and 5 acre lot close to city, reasonable rental.

J. T. O'CONNELL & CO.
6 Hunter Street Phone 376

A Pleased Customer

Keene, April 23rd, 1910.
MR. A. A. FOWLER, Eyesight Specialist:

Dear Sir,—The Glasses that I got from you are giving good satisfaction and I am pleased with them.

Yours Respectfully,
J. RENNE.

This is one of hundreds of unsolicited recommends we have received within the last year.

FOWLER'S OPTICAL PARLORS are with the NUGENT DRUG CO. 386 GEORGE STREET

DAFFODILS

Our special for this week is a fine lot of Daffodils for cutting. They are specially good stock, and last well in water—25c per dozen.

West-End Greenhouses
547 Park-st. Phone 21 Day and Night
DOWN-TOWN AGENCY AT Porter S. White's Grocery, 336 George St

THE ASSESSMENT ACT AMENDMENT BILL

Meeting in the Council Chamber on May 26th to Discuss It—Mr. A. B. Parker Here to Make Arrangements

Mr. Arthur B. Farmer, formerly secretary of the Toronto Single Tax Association, was in Peterborough yesterday to arrange for a meeting to discuss the proposed amendment to to the Assessment Act. He arranged for a public meeting to take place in the council chamber on the evening of May 26th at which to a Review reporter Mr. Farmer said:

"In view of the fact that a public meeting is to be held next week to discuss a proposed amendment to the Ontario Assessment Act, to allow municipalities to place a lower tax rate on buildings and improvements than on land value, your readers may be interested to know something of the progress of the Single Tax movement, so called, and of the individuals who are urging the adoption of the proposed amendment.

"It must be understood that the Fripp Bill, as it is called from Mr. Fripp, of Ottawa, who introduced it at the last session of the Legislature, is not the Single Tax. It is merely a measure giving municipal councils power to move in the direction of Single Tax. The adoption of the Single Tax would involve the immediate removal of all taxes except on land values alone, and it is very doubtful if many voters would wish to mak so radical a change all at once. But there are few who would oppose a measure of relief to the man of enterprise who wishes to build or improve his property, by placing a somewhat lower rate on improvements than on land values.

"In New Zealand, back nearly twenty years ago, a similar measure was adopted. Some sixty or more municipalities have taken advantage of it to the extent of abolishing taxes on improvements altogether, and the figures show that these municipalities are more prosperous, and have grown much more rapidly than those that have retained the old system. No municipality has yet gone back to the old system after trying the new.

"A somewhat soimilar measure is in force in New South Wales, with similar results.

"In British Columbia a similar measure was adopted ten years or more ago. Vancouver took advantage of it, by reducing the assessment on buildings and improvements to 50 per cent. A few years later, the assessment was reduced to 25 per cent, and this spring the council removed the final 25 per cent, so that to-day any man can make his home or place of business as attractive as he likes without fear of the tax collector. And apparently they do, for last year's building operations in Vancouver amounted to $92 per capita of population—fifty per cent more than Winnipeg's or Toronto's, and almost three times as much as Montreal's.

"Edmonton is another Canadian city that has abolished the tax on buildings, and Edmonton's building operations were last year almost equal to those of Vancouver.

"In Ontario Toronto has been the centre of activity in the agitation for reform of the tax laws. Some years ago a proposal was put to a vote of the electors that the council should ask for power to exempt $700 on the value of every house, and carried by an overwhelming majority. The council, however, declined to act at the time, but later unanimously endorsed the same principle when they petitioned the Legislature for the powers provided in the Fripp Bill. Other cites and towns followed, and at the present time over two hundred and seventy municipalities have petitioned for the measure.

"On the 31st of May a convention will be called in Toronto of delegates from the various municipalities to form a Provincial organization to promote the bill, and it is hoped that at the next session of the Legislature the bill will be passed.

"This question of taxation has been the main issue in the recent elections in Great Britain. And it is interesting to know that the man who first suggested this policy to Mr. David Lloyd George is the same man who is paying the expenses of the speakers here next week, Mr. Coulter and Mr. Newton.

"Joseph Fels is the maker of the well-known Naptha Soap. He is reputed to be a millionaire, and he says he made most of his money by taking advantage of unjust laws. Now he wants to set those laws right. He says he is not a philanthropist. He is merely doing what he wants to do, and is enjoying himself thoroughly. He is said to be giving upwards of $100,000 a year to the Single Tax movement in various parts of the world, his contributions assisting whereever there is a local movement to relieve industry from taxation and place the burden on land and franchise values."

"At the meeting in Peterborough Mr. F. E. Coulter, Secretary of the Ontario Single Tax Association, will explain the proposed bill to amend the Assessment Act, and Mr. Cyrus B. Newton, of California, will tell the results of a similar measure in New Zealand."

GEO. BALL GETS THE CONTRACT

For Firemen's Suits—Meeting of Fire, Water and Light Committee

The Fire, Water and Light Committee of the City Council met last night. There were present, Chairman Ald. Morgan, and Aldermen Graham, Metheral, Buller and Batten.

Mr. Came asked that a water pipe opposite his property, corner Aylmer and Wolfe streets, be removed. This will be referred to the Board of Works.

Changes having been made by the city solicitor in the proposed five years' agreement with the Bell Telephone Company for the maintenance of two fire alarm circuits, the draft form in its amended condition was read and found satisfactory to the committee.

Ald. Buller moved, seconded by Ald. Metheral, that the chairman and Fire Chief Howard interview the Bell Company regarding the matter.—Carried.

FIREMEN'S UNIFORMS.

The following tenders for firemen's uniforms were received:—

O. J. Snyder	$354 00
George Ball	$308 65
Ed. Huff	$368 00

Ald. Metheral moved, seconded by Ald. Buller, that the tender of Mr. Geo. Ball be accepted, and that the chairman and fire chief see that the workmanship and material is up to the specifications.—Carried.

The Otonabee Power Company's request to erect additional poles was referred to the city engineer to report.

ADDITIONAL HYDRANTS.

Ald. Buller moved, seconded by Ald. Metheral, that two hydrants, Re'd, between London and Smith streets, be furnished.

The request for a hydrant on Sophia street, between Burnham and Mark streets, was laid over for investigation.

CHEMICAL ENGINE.

The proposition from the Brantford Fire Engine Company to supply a chemical engine was received.

NEW COLLARS AND TUGS.

Ald. Morgan reported that he had ordered a much needed new set of collars and tugs for the fire hall. The bretchens and lines also need renewing.

The chairman was authorized to order a new set of harness complete.

Ald. Graham moved, seconded by Ald. Buller, that Mr. Mein's account of $62.93, for laying brick, furnishing sand, mortar, coloring, etc., for the fire hall extension be paid.—Carried.

TO MOVE LIGHT.

Ald. Graham moved, seconded by Ald. Metheral, that the Peterborough Light and Power Company be requested to move the light on Hunter street at the bridge, six feet west of the new siding, and put the light in the centre of the street.—Carried.

The firemen asked that the perquisites that they sometimes get from large fires be left in their own hands, instead of those on the committee. The men have been in the habit of vesting such monies in a benefit fund to meet any possible contingency that may arise. The firemen have now $40 or $50 in the treasury.

The chief favored the men's request on the grounds that in case of an accident the cash would be available for aid to the afflicted.

The committee thought this fund should remain where it is, in the chairman's hands.

Imported Veils and Veilings

Cream of the Foreign Market.

Just stocked the finest showing of veils and Veilings that we have ever had the pleasure of exhibiting in Peterborough. All the newest meshes, all the latest colorings, right from Europe. "Mystic," "Bugle," "Heavy Hexagon" Mesh Veilings, in black, navy, brown, wisteria, etc. Prices range 35c to 60c yard.

The New Heavy Hexagon Veiling.—Large hexagon mesh, over small hexagon mesh, the very newest effect shown. Black only. This is the latest thing from Paris, Very special price, per yard **40c**

Mystic Mesh Veiling.—Black, navy and wisteria—a very beautiful, effective veiling, at per yard.... **50c**

Motor Veilings in single and double width (20 to 36 inches), grey, brown, navy, champagne, pale blue and amethyst, full range of prices.

Motor Scarfs in crepe de chene and silk, beautiful soft shadings and striking color combinations. Prices **$1.90, $2.90**

Individual Face Veils.—Chenille dots and bordered all round, in all shades, also Maltese lace veils. Price .... **$1.75 to $2.75**

SEE EXHIBIT TO-NIGHT IN OUR "EVENING INTERIOR EXHIBIT."

Cressman's DEPARTMENT STORES 385 387 389 George Street

"The Palace Grocery"

TRY OUR 25c TEAS

Graham & Co.
293 George Street
Lundy's New Block
Nearly Opposite Opera House
PHONE 483.

TOOK THE OATH OF ALLEGIANCE

First Session of County Court Since Death of Late King To-morrow Morning—Judge Huycke Will Make Appropriate Remarks

Yesterday His Honor Judge Huycke took the oath of allegiance to His Majesty King George V. and on the occasion of the first session of the court since the death of the late King, which will be to-morrow morning, His Honor will make appropriate remarks. The court room has been draped in a befitting manner.

Be sure and keep the date open Tuesday May 31st, for All Saints' Young People's Lawn Social to be held on Mrs. A. L Davis' Lawn Belmont Ave. May-Pole Dance and Fancy Drills will be one of the Features.

OBITUARY

MRS. ROBT. CAMPBELL.

Word was received in the city this morning of the death of Mrs. Robert Campbell, of Campbellford, yesterday. The deceased, who was well known in this city, was the widow of the late Robert Campbell, who predeceased her twenty years ago. The late Mrs. Campbell was born in County Cavan, Ireland, 87 years ago and after coming to this country resided in the township of Cavan for a number of years. Two brothers, Messrs. Wm. Fair, of Millbrook, and George Fair, of Blaine, Michigan, survive. The sons are Messrs. John Campbell, of North Monaghan; William Campbell, of Campbellcroft, and the daughters Mrs. McMurtry, of Dakota; Mrs. George Patterson, Port Hope; Mrs. (Rev.) Hanna, Midland; Mrs. R. H. Wood and Miss Maria Campbell. The late Mrs. Campbell was the mother of the late Geo. Campbell, who represented East Durham for acouple of terms. The funeral will be held Friday afternoon at two o'clock to the Union cemetery, Port Hope.

ORVILLE AUSBIN GRIFFIN.

The death took place yesterday afternoon of Orville Ausbin Griffin, the five-year-old son of Frederick Griffin, 474 Park street. Deceased was only a short time ill with pneumonia. The funeral took place this afternoon to Little Lake cemetery at 3 o'clock.

Louis Liew, a New York Jew, was sentenced at Winnipeg to five years for trafficking in white slaves.

CELERY PLANTS
Large Quantity—Ready for Planting.
CUT FLOWERS
And Bedding Plants.
FLORAL DESIGNS
Promptly and Artistically Executed.

A. Blade & Son
FLORISTS

Note the Address—One block farther north than former premises. Corner Park and Dublin streets. Down-Town Agency at P. Connal & Son's Store. Phone 508.

We Lay Particular Emphasis

On the excellence of our copies of all Prints, Paintings, Daguerreotype Tintypes, etc.

It is worth while investigating if interested

THE ROY STUDIO
140½ Hunter Street.
MAKERS OF THE FAMOUS SOUVENIR POST CARDS

WE SELL Anything you want
WE BUY Anything you have to sell.

JAY'S STORES
Phone 623. 390 Aylmer St Peterborough

OLD TIME DOCTOR SPEAKS PLAINLY TO THE PUBLIC

A friend, searching among some old papers left by his father, brings to the Review a small hand bill, which was issued by Dr. J. Allanby, who practised in Lindsay in the forties—over sixty years ago. He found that taking pay in cordwood and turnips was not likely a sure road to accumulating wealth, and grew tired of the practice. Then he exploded in the fly sheet, which is reprinted below. The attention of the medical profession in general, in this commercial age, is called to the offer that Dr. Allanby guarantees in 99 instances out of 100, to accomplish a cure or take no payment. It would be absolutely refreshing if the medical profession these days had the same confidence in their prescriptions and advice. It is also cheerful to contemplate that all are to be treated alike—that is both professionally and with regard to payment.

PUBLIC NOTICE,
AND
Medical Circular Extraordinary.

Partly to save the people disappointment and himself trouble, The Subscriber takes this means of having it well understood in Lindsay and surrounding country, that he has given up the more laborious part of the practice of the profession, such as night-visiting, or journeying to any accident or case of sudden illness—except on some very extraordinary occasion, at a time when he may feel in health to attend and can be furnished with a comfortable conveyance—and has determined to limit his business to the surgery and immediate vicinity, and on no other principle but cash at the time. In justice, however, to those old friends and patrons who have placed implicit confidence in his judgment and mode of doing business more or less during the 16 years he has been practicing in Lindsay, and who have paid him cheerfully and thankfully once a year, also persons to whom he may feel under any obligation, he begs, respectfully to say, at any time when capable of attending to them, he will be happy to make them exceptions, and still consider himself their humble servant.

All other persons, whether in silk or cotton, broadcloth or freize, will please conform to this new mode of doing business, or please to apply elsewhere.

Although following in Canada every branch of the profession more than a quarter of a century, and of course consulting and communicating with scores of the so-called regular faculty, he has never conformed to, and never will agree with, the rough and ready—hit or miss—unsympathising—smilingly flattering—or plausible yet mercenary practice common in the country; on the contrary, having been initiated into the profession in England, according to Act of Imperial Parliament, more than 38 years ago, and having seen hospital, town and country practice to become familiar with the true principles as taught in universities and medical schools, and always enforced by the most eminent physicians and surgeons in Britain, he will not, at his time of life, deviate therefrom. It will, therefore, be easily understood he has no desire to take part only in the treatment of any illness, but prefers having the sole management of it from beginning to end, and, when such is the case, he guarantees, in 99 instances out of 100, to accomplish a cure or take no payment for it. Parties applying, of course, understanding that the first visit and advice, or first consultation, &c., must be cash, whatever arrangements may afterward be entered into.

Infirmities and a determination to take advantage of every leisure hour, to complete the manuscript of a long-promised medical work, partly to expose the villainous practises of upstart M.D.'s and licensed quacks—the impositions and rascalities of nostrum and patent medicine compounders and vendors—the impulsive follies, errors, superstitions, &c., of the people—and how persons of common intelligence may avoid quacking themselves or others to death, &c., &c., will keep him very near or always at home, so that invalids or others coming many miles for consultation, advice or medicine, will seldom, if ever, be disappointed.

J. ALLANBY,
Surgeon, Accoucheur, &c
Lindsay, January, 1864.

Notice to Contractors

SEALED TENDERS

addressed to "Ald. G. H. Duncan, Chairman of the Property Committee," and endorsed

"Tender for Hospital Building"

will be received at the office of the undersigned up to 4 o'clock p.m.

On Wednesday, May 25th, 1910

for the construction of a building for an isolation hospital. Separate tenders will be received at the same time for the heating, plumbing and wiring. Plans and specifications may be seen at the office of W. Blackwell, Esq., C.E., architect. An accepted bank cheque for Two hundred dollars must accompany each tender and will be forefeited if the person whose tender is accepted does not execute the contract and furnish satisfactory bonds. The lowest or any tender not necessarily accepted.

S. R. ARMSTRONG,
City Clerk

LEFT ARM WAS PAINFULLY CUT

LEFT ARM WAS PAINFULLY CUT

Accident to Employee of George Matthews Company

An employee of the George Matthews Co., who resides on Perry street, had his left arm painfully cut this morning soon after commencing work. He was trimming heads and a big knife used in this work, caught his arm. Dr. Gray attended to the injury.

ARE YOU INTERESTED

In the purchase sale or exchange of Real Estate of any kind? If so, IT WILL PAY YOU to see A. BROWN & COMPANY. We have been very successful in arranging suitable exchanges for our clients; sometimes you may want a larger or smaller property, or in a different part of the city; a city property for a farm, and a very suitable exchange can be arranged. Come in and talk your wants over with us Our eleven year's experience is at your service.

A. Brown & Co
396 Water Street. Phone 126

RETIRING FROM GROCERY BUSINESS

Must Vacate the Premises in 10 Days

ALL STOCK WILL BE SACRIFICED

Everything in the store is fresh and of the best quality, but must be cleared out at greatly reduced prices within the next few days.

COME AND GET BARGAINS

A. L. TALBOT
412 George Street

TENDERS WANTED

The Canadian General Electric Co., Ltd., will receive bids up to

Saturday, 21st, May

for the balance of the houses on the property of the company on Albert Street.

For particulars apply to the works office.

E. G. PATTERSON,
Superintendent.

ADAMS' STORE FOR WOMEN

393 George Street 466 Telephone

BARGAIN SALE OF
PRINCESS DRESSES

Ladies' are invited to visit Adams' great sale of **PRINCESS DRESSES** commencing **TUESDAY MORNING**. These are the over-makes of a large manufacturer, bought below regular prices, on sale all this week as follows:—

$6.50 to $8.50 New Princess Dresses for $4.89

60 only beautiful new Princess Dresses, made of extra fine quality silk finish Mull Muslin, elaborately trimmed with lace and insertion. Yoke effect front and back. Tucked skirt, with rows of insertion, and panel front. Colors, sky, helio, white and pink. There are several different styles to choose from. These beautiful new Princess Dresses are exceptional values at $6.50, $7.50 and $8.50. Special reduced price while they last this week **$4.89**

Ladies should be here early for first choice of these Princess Dresses.

New Neckwear

We are showing a splendid range of the newest Neckwear novelties for summer wear **Dutch Collars, Jabots, Bow Ties, Lace Bows, Embroidered Collars, Lace Collars, Stock Collars,** at special prices—**25c, 35c, 50c.**

Adams' store is famous for the newest Ladies' Neckwear at the *LOWEST PRICES.*

BRITISH THEATRES TO OPEN BY ORDER OF KING GEORGE

They Are Only to be Closed on the Day of King Edward's Funeral—The Order is for the Benefit of Theatre Employees

London, May 9.—King George took the first step toward winning the hearts of his people to-day when he issued an order partially relieving the stress caused by the death of his father.

Through the Lord Chamberlain he gave to the theatre managers an order stating his wish that the playhouses be reopened, except upon the day of King Edward's funeral. This step, according to the command, was taken because of the number of persons who would suffer through prolonged unemployment as the result of the closing of the houses.

This order gave fresh heart to the large classes. It had been feared that formalities would be strictly insisted on to the detriment of the country's financial interests. The order, moreover, is a clever stroke on the part of the King in approaching the people who know so little of him. They want their amusements and the Royal order will win their appreciation.

The drapers—or dry goods dealers—have suffered heavily in some lines, but nearly every yard of black goods of all kinds in London has been purchased, and rush orders have been sent to the mills. Many of the latter can take no more orders. The Continental markets are being drawn on for their mourning goods.

Tenders for Coal and Wood

Sealed tenders, enclosed "Tender for Coal and Wood," addressed to the undersigned, will be received at this Department up to noon on Monday, the 23rd day of May, 1910, for the supply of the Coal and Wood required at Government House, Parliament Buildings, Osgoode Hall, Normal and Model Schools, Toronto, and for the Normal Schools at Ottawa, London, Peterborough, Hamilton, Stratford and North Bay; the Institution for the Deaf and Dumb, Belleville, and Institution for the Blind, Brantford, for the twelve months ending 30th June, 1911.

Forms of tender and conditions of contract, with quantities of coal and wood required, supplied on application to the Department.

The Department will not be bound to accept the lowest or any tender.

By order,
H. F. McNAUGHTEN,
Secretary Public Works
Department of Public Works, Ontario, Toronto, 5th May, 1910.

Newspapers publishing this advertisement without authority will not be paid for it.

Note Paper and Envelope Bargains

F. C. CUBITT

Will sell on Saturday only one Cream Laid Letter Pad (100 sheets) and 25 Envelopes. Regular 15c., for 11c

N.B.—A full line of Draughtmen's or Artists' Supplies in stock.

F. C. CUBITT, 370 George St.

Notice to the Automobile Public

To the prospective purchaser of a Motor Car:—we wish to draw your attention to the Russell Automobiles, made in four Distinctly Different models, including many different types of bodies.

Russell Model 38, knight 127 in. wheel base, 7 passenger	$5,000
Russell Model 22, knight 120, wheel base, 5 passenger	$3,500
Russell Model R., 120 knight, wheel base, 7 passenger	$2,600

And the Russell 30, 5 passenger, 115 in. wheel base, full floating rear axle, selective transmission, metal to metal clutch, 35 in. wheels, ¾ eliptic rear springs, including mohair top, glass front, speedometer, magneto, robe rail, foot rest, five lamps, generator, tools and horn at $2,350 F. O. B. TORONTO.

DRUMMOND & DUFFUS
AGENTS - PETERBOROUGH.

THE BIG SALE OF MANUFACTURER'S SAMPLE SUITS at TURNBULL'S Begins Friday Morning at 9:30

$25, $30 and $35 Women's New Silk Lined Suits Only **$11.95.**

See Dodgers and Windows.

CHARMING

JEWELLERY

for New Spring Costumes

We invite inspection of our complete stock of Finest Jewellery, Precious Stones, and Watches.

It will be our pleasure to show you our stock, without obligation to buy.

Schneider's

Marriage Licenses issued.

Brock St. Roller Rink

TUESDAY EVENING
Band Concert and Moonlight Skate

THURSDAY, MAY 12th
"Block Party"
PRIZES—Genuine Diamond Ring and Fountain Pen.

Picture Framing

Have your picture framed by men who know. Expert Picture Framers, Gilders and finishers.

PILLSWORTH'S
Picture and Art Store
430 George-st.
Factory Office, 147 Hunter-st., corner George

Real Estate

City and Farm Property for sale or to rent
MONEY TO LOAN.
C. BLEWETT, 332 George-st., Peterboro
Office Phone 1221.
House Phone 566.

To-night, Saturday
SPECIAL
Chocolates ASSORTED 40c lb.
Usual 50c and 60c per pound.

For variety and quality in Baking
We Lead

COLEMAN BROS.

The Younger Generation Prefer
Stenson's Shoes

And it's only natural that they should.

There's an individuality of style, a fineness of finish, a perfection of fit in Stenson's Shoes that pleases both parent and children.

Al the leading leathers and exclusive styles that have popular favor this season can be found here.

J. T. STENSON & SONS
364 George Street

Ladies and Gentlemen, Save Money

By having your last Spring's wardrobe renewed by the Dry-cleaning Process. Goods called for and delivered.

GEORGE R. RECORD
Phone 669 173 Simcoe St.

CUT IN ORANGES

Reg. 20c doz. for 15c
" 25c " " 20c
" 30c " " 25c
" 40c " " 30c

Grape Fruit, Celery, Tomatoes, Rhubarb and Pineapples

OYSTERS AND VEGETABLES
We have the choicest lines in the city

MINICOLO BROS.
BOTH PHONES 337

CITY NEWS ITEMS

Lost a Halder

Yesterday while driving in the south end of the city, Dr. Gray lost a rope halter with a leather strap. The finder will please return to the doctor.

Pianos to Rent.

Pianos and organs rented from $1.00 per month up. Six months' rent allowed in case of purchase. The J. M. Greene Music Co., Limited, George st.

At All Saints'

A preparatory communion address for the number confirmed and for the communicants of the congregation will be held to-night at All Saints' church at 7.45 o'clock.

Save Your Carpet

By using "Dustbane." We have it; we sell it; you use it. Walter M. Roebuck, corner Water and Smith streets.

Hearing on Wednesday.

The hearing of the two men arrested yesterday by High County Constable Cochrane will take place at the police court before Magistrate Dumble Wednesday morning, May 18th, at 11 o'clock.

Judge Huycke will deliver His Second Lecture on the Legend of the Holy Grail in the gymnasium of the Y.W.C.A. this Evening at 8 O'clock. Silver Collection.

Local Firm at Toronto

Toronto Globe.—Goulding & Hamilton report the sale for $7,000 of a solid brick store on the corner of Roncesvalles avenue and Lucas street to a Peterborough firm opening a branch grocery store here.

Electric Vacuum Cleaning

Have your carpets cleaned on the floors, no dust, no disorder. Upholstery, mattresses, cushions, etc., cleaned by vacuum process. Electric Vacuum Cleaner Co., 212 1-2 Hunter street (over A. E. Micks' store.) Phone 380.

Gourlay Pianos

Duplicates of the Gourlay pianos used by Miss Margaret McCann at the opening concerts of the T.A.S. Hall on April 27th and 28th, and the recital given at the Grand Opera House on May 4th by R. Norman Jolliffee and Owen Smiley, may be seen at the warerooms of O. J. Carroll & Co., 136 Hunter street, Peterborough.

St John's Choir

St. John's choir will meet for a special practice to-night in the church at 8 p.m. Music to be used in the special memorial service for the late King Edward VII. will be practised, King Edward VII. will be practiced, and all choristers are earnestly requested to be promptly on hand at 8 p.m. Boys will assemble at 7.30 p.m.

A Fitting Tribute

Mr. W. Bunton, at the uptown ticket office of the Grand Trunk Railway, has a picture of the late King hung in the centre of a black and purple back-ground, around which is a large frame and the effect is a striking one. In the bottom part of the frame are the words: "I think I've done my duty."

DAVIS PROPERTY WILL BE SOLD IN BUILDING LOTS

The house and grounds of the late A. L. Davis, Belmont avenue, are soon to undergo a complete transformation. Mr. James, the caretaker of the property, is sending a large number of the beautiful flowers and plants to Mrs. Davis, who is in Toronto, and it is understood that Mr. Arthur Blade, will purchase the remainder.

There are several acres of good building lots included in this property, which will be offered for sale. Surveyors were at work measuring the lots yesterday. A street also will likely be built running from Weller street to Homewood avenue, at the rear of which the house now stands.

STRONG CIRCUMSTANCIAL EVIDENCE WAS GIVEN

Special to the Review.

Whitby, May 12.—Witnesses at the murder trial of McLaughlin swore they had found pillows soaked with oil in the house after the fire was extinguished, and that it could not have been set from a lamp. A friend of McLaughlin's swore that the prisoner said he had criminal relations with Miss Nix.

WILL REMAIN LEADER OF THE CONSERVATIVE PARTY

Special to the Review.

Montreal, Que., May 12.—"I do not think the Hon. R. L. Borden has the slightest intention of leaving politics," was the reply of Mr. A. R. Creelman, chief C.P.R. solicitor, and a new member of the board of directors when asked to-day what he thought of the report that the Conservative leader was to retire from that position and become chief C.P.R. solicitor. Mr. Creelman added that he himself was still counsel of the C.P.R., and that he had heard nothing of any intention on the part of the company to relieve him of his duties.

LINDSAY MODEL SCHOOL WILL BE DISCONTINUED

Lindsay, May 11.—At last night's special meeting of the Board of Education it was unanimously decided by the members present to discontinue the model school in Lindsay.

A communication was received and read from the Deputy Minister of Education, stating that if the board desired to continue the model school in Lindsay they must decide and advise the Department not later than May 15th. If the board decided to continue the school they would receive a grant of $500 from the Department.

Dr. White and Mr. A. Jackson strongly opposed the continuation of the school, stating that they had no teacher for the position since Mr. Broderick had resigned, also that they did not think it in the best interests of our pupils to have the modelites practicing on the children of the schools. They were simply gaining experience at the expense of our pupils, as they were sent around the different schools to teach. Mr. Jackson also stated that the class of pupils that attended the model school in Lindsay during the past few years were not up to the standard, and came from far and wide to practise on Lindsay children. "Let them go to the Normal school in Peterborough," concluded Mr. Jackson.

THE BISHOP CO. GETS CONTRACT

For Construction of No. 6 Section of the Trent Canal

Campbellford, May 11.—The contract for No. 6 section of the Trent Canal has been let to the Bishop Construction Co., of Montreal and Toronto. This contract takes in the section of about four miles from Crowe Bay and Healey Falls, the "missing link" of navigation from Campbellford to Georgian Bay. The town of Campbellford expects to be materially benefitted by the letting of this contract, as well as contracts Nos. four and five. The route of the latter, which has just been decided, means the erection of a large number of new buildings to replace those destroyed along the line.

ARE MOVING TO THE NEW ROOMS

The work of moving the furniture and other effects belonging to the T.A.S. from their former rooms to the new building on Simcoe street, commenced yesterday and is being rapidly carried on. It will take some time to have everything in regular order and any member of the society who is willing to lend an assisting hand is asked to be present at seven o'clock Monday, when their help will be much appreciated.

The Ladies' Aid of the George street church, will hold a birthday party at Mrs. Jas. Long's, 561 Reid-st., on Friday May 13th, from 4 to 7 o'clock Admission 15 cents.

PERSONAL

Miss Seaman left to-day for St. Thomas where she is visiting friends.

Mr. D. B. MacRae, late city editor of the Review, has been appointed assistant city editor of the morning edition of the Free Press, Winnipeg.

Not To-night But Friday

The members of the A.Y.P.A. of St. Luke's church will go to Springville Friday night where they will be the guests of Rev. Dr. Marsh. Busses will leave the Postoffice at 7.30 o'clock. Only members are invited.

WHAT ABOUT A MOTOR BOAT CLUB?

Should be Very Little Difficulty in Organizing a Club for This City

Now that the bright and gladsome sunshine has come back to kiss the unfolding maple buds into life, and the ripples of the river sparkle like spun gold, the time is opportune to the many motor boat enthusiasts of this city to be up and doing.

There is no reason on earth or on water, either, why Peterborough should not have a motor boat club. There are lots of boats, lots of people who know how to manage them and lots of water in the river.

The work of forming such an organization cannot be begun too soon and every man who is so lucky as to own a motor boat should join heartily to make the club a success. An organized club will double the pleasures of what is universally recognized as one of Peterborough's healthiest and most enjoyable sports, and incidentally will help to advertise the town to more than an ordinary degree.

This should be a glorious summer for motor boats on the Otonabee. Let every enthusiast get busy.

Stopped on the Track

The auto owned by Mr. G. L. Stevens had a tire punctured this morning, and came to a stop right in the middle of the Grand Trunk Railway crossing. If a train had been passing at the time a bad collision might have occurred. Mr. Noyes, the G.T.R. trainman, and a couple of by-standers assisted Mr. Stevens in shoving it off the crossing and the machine was soon in running order again.

A Case of Hard Luck

A very unfortunate man is Thomas Davidson, a cripple, who has arrived in the city to endeavor to gain a livelihood. Davidson says that in riding from Toronto to St. Louis, eight years ago, at the time of the Pan-American Exposition, he fell from a freight train and lost one arm and one leg. Since then he has had to depend entirely upon charity. He spent several months in the Emergency Hospital, Toronto.

FOR SALE

6000 MILTON NO. PRESSED BRICK, RED. Apply new Waterworks Dam. d108-3t

KING EDWARD'S FAVORITE HYMN

The Toronto World says:—The Rev. Dr. Robertson, preaching at St. James' Square Presbyterian church last Sunday evening, took for his theme the late King's favorite hymn, "Nearer, My God, to Thee," as published in W. T. Stead's collection of "Hymns That Have Helped."

Dr. Robertson dwelt on the fact that it must not be conceded that men of the world, so called, were deprived of the means of grace that were generally claimed for the exclusive appropriation of church-going people, and said that men who occupied prominent and useful positions in the world, and whose characters and virtues we admired, drank of the same wine and ate of the same bread that was partaken of by church communicants, and whose lives were nourished and made effective thereby.

He urged his hearers to take note of the exact words the King used in stating his reasons for choosing this hymn—that it was one out of many helpful hymns that "touched the heart" and inspired devotion and hope. The hymn in question was the favorite not only of the King, but also of the late Queen Victoria.

Good Appetizers—Keep in mind that we have an extra choice range of sweet and sour Pickles in bulk or bottles Olives, Fresh Vegetables and Fish—S. A. OKE 340 George Street, 3d

THE PROPERTY COMMITTEE IN SHORT SESSION

Tenders for Isolation Hospital will be Advertised for—Other Business

The following business was transacted at a meeting of the Property Committee at the City Hall last night;

On motion of Ald. Graham and Batten, the chairman was authorized to advertise for tenders for the Isolation Hospital.

A request from C. McClelland, was read asking the committee to secure a 27 foot steel cable for striking and bell wire for the town clock. On motion of Ald. Graham and Batten, the chairman was instructed to secure the cable.

Ald. Duncan, the chairman, reported in regard to the park at the south end of the town on Romaine street, that the stumps had been removed and the park harrowed. He suggested that it be left eight or ten weeks before further treatment. Mr. Holly was appointed to look after the small park at Charlotte and Park streets at the remuneration of $10 a season, on motion of Ald. Batten and Morgan.

The chairman's action in the expenditure of $25 for the draping of the city buildings was approved of by the committee.

BIRTH

GOHEEN.—On Thursday, May 12th, 1910, at 198 Rubidge street, to Mr. and Mrs. G. A. Goheen, a daughter.

London cigarmakers threaten to strike next Monday if their demands for increased pay are refused.

Your Holiday Snapshots Enlarged

Work guaranteed first-class.—Enlargemetn made from your best pictures, for any size rame

Louis Mendel
374½ GEORGE STREET
THE ONLY STUDIO ON GEORGE STREET

Kodaks and Cameras

We have a full line Kodaks and Cameras, also all Amateur Supplies of best quality.

Our Photos are always high-class.

Agent for the Haines Pianos.

W. G. LENDRUM
170 CHARLOTTE ST. PETERBOROUGH

You Pay for the Package

In buying package Tea you pay from 5c to 7c per pound more than for a bulk tea. The reason is the lead package cost about 3c each and extensive advertising will make up the balance.

The consumers pay for these extras. You will be surprised at the superior value you will get in Bulk Teas bought from qualified grocers. You will save from 5c to 7c per pound. Try Mason' Teas in bulk. They are blended specially for local water.

E. F. MASON & CO.
GROCERS GEORGE STREET

Vast Savings

Are made to your mutual advantage at Routley's progressive store,

The values we offer are beyond dispute and we feel that we cannot over-rate them and that success is in the very atmosphere.

In order to test the value of this advertisement it will be necessary to present the coupon for the first four items:—

COUPON NO. 1
25c Wall Paper for 8c
1000 rolls, gilt and stripe, 200 rolls, red with floral and gilt, all worth 25c, for 8c

COUPON NO. 2
190 rolls, Tapestry, suitable Dado's for dining rooms, no border, per roll 4c

COUPON NO. 3
60c Window Shades for 42c
160 Window Shades with cream lace or insertion, coupon price ... 42c

COUPON NO. 4
$6.50, 97 piece Dinner Sets for $4,65
30 Dinner and Tea Sets, four colors to choose from, coupon price $4.65

Hose Connections and Couplings each	3c	Decorated China Fruit Saucers, each	4c
Carpet Beaters, regular 15c, for	7c	Table Knives, no fork, each	7c
Lemon Squeezers, regular 25c, for	8c	Table Knives and Forks, pair	9c
Toilet Paper, three rolls of 1000 sheets in each	25c	Celluloid Handle Table Knives	13c
Feeding Cups for the sick, reg. 25c, for	5c	Carpet Tacks, steel points, per package	2c
Victor Baseball Mitts	99c	Tip-top curling tong or baby food Heaters, regular 25c for	5c

We have a large list which would take a half page of the paper to enumerate, but enough has been said to let you see we are the people to do business with.

397 GEORGE ST. PETERBORO' | ROUTLEY'S | 262 QUEEN ST, TORONTO

"THE DAYLIGHT STORE"

SPECIALS THIS WEEK

FANCY SHIRTS
Regular $1.00 and $1.25 quality, all sizes 14 to 18. Special 89c

MEN'S WORKING SHIRTS
Reinforced front and back, best make, full sizes, regular 75c. Special 60c

MEN'S PANTS
Good English Tweed Pants, best patterns, were $2.50 and $3.00. Special .. $1.95

UMBRELLAS
Good strong steel handles, nice cloth, good value at 75c. Special 50c

CLOTHING DEPARTMENT
The same special prices remain on our MEN'S SUITS, BOYS' SUITS, RAINCOATS and TOPPERS.

Clothiers and Furnishers J. T. C. LANG & CO. To Men Who Know
409-411 George Street, - - Peterborough

INSURANCE

EVERY person should have Life Assurance and desires a good investment as well. Then patronize the Sun Life Assurance Co'y of Canada.

Limited payment and Life policies on which the Reserved Dividend period has expired have been carried at an exceedingly low insurance cost—far below that of assessment, and have yielded from 5 to 10½ per cent. compound interest on every dollar of the balance of the premium, according to the plan taken and the age of the assured.

These results show insurance at the cheapest possible cost and carry with them an investment that cannot be obtained outside of Life Assurance.

Call or phone us and let us show you these results—they are not estimates.

W. H. HILL
Manager.

159 Hunter Street, Peterborough, Ont.
Phone 14, Bell or Machine

THE ONTARIO CONSOLIDATED MINES, Limited.

AUTHORIZED CAPITAL $350,000.00 — PAR VALUE OF SHARES 25c EACH

10 acres in the richest part of Cobalt, the world's most famous Silver Field. 4 acres prospected, showing 6 well defined calcite veins. Shaft 60 feet deep and all necessary buildings on property.

Write for prospectus, maps and special letter.

APPLICATIONS FOR STOCK FILLED IN ORDER OF RECEIPT.

FOR FURTHER PARTICULARS APPLY

MERSON & CO.

Members Standard Stock and Mining Exchange
16 KING ST. WEST, TORONTO, CANADA.

SPORTING NEWS

HITLETS

The Strathconas opened Nicholls Oval last evening with a practice, at which a large turnout of players was present. "Bill" Shaw knocked out the first grounder, and "Dooley" Sheridan made the first pick up. The players out were: Kendrey, Sheridan, Shaw, Hickey, B. Craig, F. Craig, Leitch, Abbott, Turner, McMillan, Lech and Curtis.

Another meeting of the City Baseball League is called for Friday night in the Y.M.C.A. at eight o'clock sharp.

The centre of the baseball manufactured by the Reach Co. this season is of cork and not rubber, as was the case in other years.

The players in the senior and junior series of the City School Baseball League are greatly elated these days, and parents would be amply repaid for taking an hour off in watching the youthful ball tossers enjoy themselves.

Several local merchants have informed the secretary of the City Baseball League that they will be pleased to offer a prize to be competed for by the players

Jerry Edmunds is taking his turn at the back-stop position for the Winnipeg Maroons in the Western Canada Baseball League.

Dummy Taylor allowed only two to Providence yesterday, while the Bissons knocked the Grey's twirler to the bench in the first innings.

Russel Ford held the Tigers runless, while New York gathered two.

Boston made fourteen hits against St. Louis.

By touching up Rube Marguard rather freely the Chicago Cubs took another from the McGraw outfit.

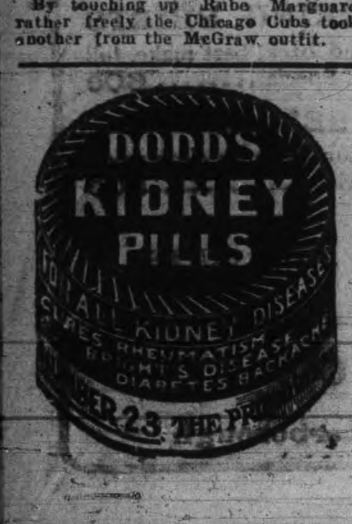

BALL SCORES IN BIG LEAGUES

BASEBALL YESTERDAY.

The Eastern League.

Baltimore ....0 0 0 1 0 2 0 0 0 0 0—3
Toronto ....0 0 0 3 0 0 0 0 0 0 1—4

Three-base hits—Vaughn, Shaw. Sacrifice hits—Shaw, Fitzpatrick, Vandy, Hall. Stolen base—Walsh. Double-play—McDonald to Deal. Bases on balls—Off Russell 9, off McGinley 4. Struck out—By Russell 9, by McGinley 3. Left on bases—Baltimore 5, Toronto 13. Umpires—Finneran and Halligan. Attendance—1789. Time—2.00.

Buffalo ....2 0 [illegible] 1 0 *—5
Providence ....0 0 0 0 0 0 0 0 0—0

Innings pitched—By Lavender 1-3, by Sline 6 2-3, by Yount 1. Hits off each pitcher—Off Lavender 1, off Sline 6, off Yount 1. First base on balls—Off Taylor 2, off Lavender 3, off Sline 3, off Yount 2. Struck out—By Taylor 5, by Sline 3, by Yount 1. Sacrifice hit—Taylor. First base on errors—Buffalo 3, Providence 1. Stolen bases—Hendine, Brain. Left on bases—Buffalo 13, Providence 3. Double-play—Collins to Arndt. Hit by pitcher—By Taylor 1, by Sline 1. Passed ball—McAlister. Umpires—Murray and Byron. Time of game—2.00. Attendance—1272.

Rochester ....0 0 0 3 0 3 0 0 x—6
Newark ....1 0 0 0 1 0 1 0 0—3

Two base hits—Kelly 2, Crisp, Osborne, Ager, Spencer. Three base hit—Spencer. Sacrifice hits—Gettman, Louden. Stolen bases—Gettman, Crisp. First base on errors—Rochester 2, Newark 1. First base on balls—Off Ragon 4, off Parkins 2. Struck out—By Ragon 4, by Parkins 1, by Brady 1. Left on bases—Rochester 4, Newark 11. Innings pitched—Ragon 9, Parkins 7, Brady 1. Runs off each pitcher—Off Ragon 3, off Parkins 6, off Brady 0. Hits off each pitcher—Off Ragon 9, off Parkins 7, off Brady 1. Attendance—3010. Umpire—Kelly. Time—1.47.

National League Scores.

R.H.E.
Chicago ....0 0 0 1 3 0 0 0 x—4 9 2
New York ....0 0 1 0 1 1 0 0 0—3 6 1

Batteries—Kroh and Kling; Drucke, Marquard and Myers. Umpires—Johnstone and Moran.

Brooklyn at Pittsburg, wet grounds.
Philadelphia at Cincinnati, wet grounds.
Boston at St. Louis, rain.

American League Results.

R.H.E.
Detroit ....0 0 0 0 0 0 0 0 0—0 4 2
New York ....0 0 0 0 0 0 2 0 x—2 6 0

Batteries—Summers and Stanage; Ford and Sweeney. Umpires—O'Loughlin and Perrine.

St. Louis ....0 0 1 0 1 0 0 1 0—3 7 3
Boston ....0 0 2 0 0 4 2 2 x—10 14 1

Batteries—Bailey, Pelty and Killifer; Smith and Carrigan. Umpires—Evans and Egan.

Cleveland at Philadelphia, wet grounds.
Chicago at Washington, wet grounds.

BASEBALL

In future all games in the senior school baseball league will be payed at Nicholls Oval. The grounds are in good condition.

St. Louis, Mo., May 11.—Mrs. George E. ("Rube") Waddell is in New Orleans. "Rube" is in Boston with the Browns. This is as close as Mr. and Mrs. Waddell will be for some time to come, according to Mrs. Waddell, who was Miss Margaret McGuire, of New Orleans. She has returned to the parental roof in the Crescent City.

"'Rube' is too crazy for me, I have quit him cold," is all she would say to reporters. They were married three weeks ago at the home of friends in St. Louis, and rumors of their estrangement became rife two weeks later. The first confirmation was given Monday. This is "Rube's" second "strike out" in the matrimonial league. He was umpired out of the first marriage in the St. Louis Circuit Court when he got a divorce from his wife, living in Boston.

Brewed for those who can't drink ordinary Porter—

O'Keefe's

Special Extra Mild **PORTER**

Never makes you bilious because it is pure. 93

A. ROUNTREE, Agent, 416 Water st.

BOWLING

A meeting of the Peterborough Lawn Bowling and Tennis Club will be held in the Dominion Bank chambers on Friday evening at 8.30 o'clock. The meeting is for the purpose of electing skips and of attending to any other business that may come up. A full attendance is requested.

Door-Latch Pierced Eye.

Chatham, May 12.—The little daughter of Mr. and Mrs. Arnold, near Wallaceburg, was playing in the yard when she was called into the house. In trying to open a latch door, she fell and the latch of the door entered her eye, which has had to be removed.

Berth For Ex-M.P.

Ottawam, May 12.—It is reported that Alex. Johnstone, ex-M.P. of Sydney, N.S., will be appointed Deputy Minister of Marine and Fisheries, to succeed J. G. Desbarats, who will become deputy head of the new Navy Department.

Pretty Stiff Fine.

Winnipeg, May 12.—Cuthbert H. Holden, proprietor of the Moose Club, a gambling joint raided a week ago, was fined $500 and costs yesterday morning, it being the heaviest fine ever exacted in the Winnipeg police court.

Improvements at Galt.

Galt, May 12.—The Railway Commission has granted consent to a petition for interswitching privileges. The work will entail the building of another bridge over the Grand River.

Australian Lads Coming.

A report from D. H. Ross, Canadian Trade Commissioner to the Australian Commonwealth, just received at Ottawa, announces the planning of an invasion of Canada and the United States by a party of Australian school boys in 1911. The trip will be made under the auspices of the Young Australian League of Western Australia. This league, which has a membership of over 400, recently sent a party on tour throughout their own continent.

Now it is proposed to send forty to Canada next year, with a view to carrying out the purpose of the organization—to broaden the outlook on life,—still further. The cost of the trip is estimated at £50 per head, and already districts are subscribing money for boys to be nominated locally.

"The movement is spreading," says Mr. Ross's report, "and instead of the forty boys from Western Australia, it is not considered a difficult matter to arrange for 400 boys from all parts of the Commonwealth, to leave in a steamer chartered for the purpose on a trip to the most important parts of the British Empire.

"The example of the young Australians might be emulated by Canadian lads in the interchange of visits from the coastal provinces to the interior and from the prairies to the seaside."

Walter Pearson, of Hamilton, has been arrested at the instance of Florence Snow, who says he wanted her to elope with him.

VARICOSE ULCERS

HEALED BY ZAM-BUK

Mrs. Alex. Young, Martin's River, Lunenburg Co., N.S., writes as follows:—"I feel I must acquaint you with the great benefit I have received from Zam-Buk. For years I had been troubled with varicose veins and sores on my legs, and could get nothing to heal these. The family doctor treated me, but instead of getting better the trouble seemed to get worse. I then tried various remedies, but still to no avail, and I almost gave up in despair, thinking I would never get a cure. About three months ago I heard of Zam-Buk, and what a wonderful healer it was, so I laid in a supply and gave the Zam-Buk treatment a fair trial. It surpassed my highest expectations, and only a few boxes were needed to effect a complete cure.

"Not only in my own case, but in the case of a friend of mine, to whom I recommended Zam-Buk for the same trouble, Zam-Buk has done what everything else, previously tried, failed to do. I recommend Zam-Buk very strongly and I think it should have a place in every household."

For ulcers, abscesses, eczema, chaps, salt-rheum, ringworm, blood-poisoning, chronic sores, and all other skin injuries and diseases, Zam-Buk is without equal. It also cures piles, festering sores, and inflamed patches. All druggists and stores sell at 50c. box, or post free from Zam-Buk Co., Toronto, for price. You are warned against harmful substitutes and cheap imitations.

SMUGGLING TALES.

Stories of the Evasion of the Officers at the Boundary.

The higher a dam is raised, increasing the quantity of water held back, the greater the liability of the water to overcome the obstruction either by sweeping it away or by cutting out for itself a new channel.

A tariff is a sort of dam to the natural current of commerce which would flow in upon a country were it not held back or at least obstructed by custom-houses.

Smuggling is the leakage around the tariff dam; and as with the water, so with trade, the more that is held out the greater its effort to break through.

For example, when the duty on tobacco was considerably increased a few years ago, it was stated in the House of Commons by members representing frontier constituencies that so far as the border country was concerned, the demand for tobacco would be supplied by means of smuggling.

It would be worth while to engage in the contraband trade either to supply individual needs, or for the purpose of making a profit.

All along the frontier, but especially the frontier bordering on the States of New York and Vermont, which has been long settled and where Canadian and United States territory is separated by only an imaginary line indicated by iron posts, set by the roadside at points where the highways cross the boundary, there is wrapped up with the local history many smuggling yarns.

Some of them may be worth spinning again just for the sake of old times—for of course there is no smuggling to-day (?).

On one occasion an officer seized an American buggy, on which no duties had been paid, at a village about ten miles distant from his office.

The seizure was made in the evening, and so he decided to spend the night at the village tavern, and in the morning tow the buggy home behind his own rig. Finding no place in which he could store the buggy over night under lock and key (probably because none of the village people wished to assist him), he had to leave it in an open shed in the hotel yard; but in order to guard against recapture he secretly tied a strong cord to the rear axle of the buggy, and passed it up through the window of his bedroom.

After spending the evening in the bar-room where, according to the custom of those times, he imbibed pretty freely, he went to his room.

Just as he was about to get into bed an idea entered his rather muddled brain. He would make his buggy safe by fastening the cord around one ankle. This done, he turned in and was soon fast asleep.

The owner of the buggy knew where it was housed, and planned recapture.

During the night he came to the shed with a harnessed horse, and hitching on as quietly as possible, jumped into the vehicle and drove smartly off. The cord suddenly tightened on the sleeping officer's ankle and awakened him with a start. He was dragged out of bed, across the floor, and almost out of the window, when the cord broke.

The crown never recovered the buggy.

A few years ago there was seized at St. Johns a considerable quantity of American cigarettes and cigars. The officers rightly suspected that the goods had been brought in by a farmer whose home was in the southern part of Missisquoi county, about a couple of miles from Alburgh, Vermont.

This farmer was something of a trader, one of his occupations being the buying of fat cattle and hogs from his neighbors throughout the parish, butchering them and carrying the meat to the St. Johns market.

Occasionally he picked up a part of his load from his neighbors in Alburgh, Vt., whom he visited after sundown, and whose local market at that time was not very good.

Mingled with the meat, his load often contained large boxes of American cigarettes for which he had regular customers in St. Johns. The profit on this portion of his freight was handsome.

Italians In Canada.

The emigration authorities in Rome have been for some time studying the possibility of encouraging emigration to Canada. With this object an attempt was recently made to discover how many Italians emigrated to the Dominion. At the present time the figures relating to the total number of foreign immigrants yearly entering Canada do not afford any indication regarding the nationality.

The Canadian authorities place immigrants in two categories—English-speaking and non-English-speaking. The former average about 75 per cent. of the total. Therefore, the number of Italian immigrants is very low. A majority of the Italians bound for Canada, however, pass through the United States, and are very often included in the category of English-speaking.

So far as the Italian authorities have ascertained, between 1900 and 1909 about 57,000 Italians emigrated to Canada. By comparing these figures with those of the last census in 1901, when the Italians in Canada numbered only 10,834, proof is afforded that Italian emigration to Canada is increasing.

Manitoba Cattle Scarce.

The report of the Manitoba Department of Agriculture contains some pertinent figures on the cattle industry. Last year there were 372,520 cattle in the province; in 1908 there were 415,483 cattle, and in 1907 there were 463,862. The decline of nearly one hundred thousand head in two years in the face of a rapidly increasing population is a serious matter. There is an even more marked decline in the sheep industry. As long ago as 1893 there were 35,400 sheep in Manitoba. The numbers have steadily decreased, until in 1909 there were but 17,922. The hog industry alone seems to be thriving; the numbers have been gradually increasing, jumping from 104,113 in 1905 to 135,541 last year."

Begins to look as though the whole world is confronted with a long period of beef scarcity.—Toronto World.

Rev. H. M. Little, of Penetang, has been appointed rector of the Church of the Advent, Westmount.

Toronto Boy for South Pole.

One of the physicists who will accompany Capt. Scott on his British expedition in search of the South Pole this year is Mr. C. S. Wright, an old Toronto boy, who has been working the last two years in Cambridge under Prof. Sir J. J. Thomson in the famous Cavendish Laboratory. Mr. Wright was educated at Upper Canada College (head boy 1904) and the University of Toronto, where he took first-class honors each years, and finally won the 1851 exhibition scholarship. He is the second son of Mr. Alfred Wright, Canadian manager of the London & Lancashire Fire Insurance Co. The work of the physicists, Dr. Simpson and Mr. Wright, will comprise the usual meteorological and magnetic work, and in addition a survey of the currents and conditions in the upper atmosphere will be attempted by sending up specially constructed balloons carrying instruments for registering the temperature, and height. Work on ocean currents, atmospheric electricity, radioactivity of the sea and air, salinity of sea water and analysis of the atmosphere will also be undertaken.

Another point to which Mr. Wright intends to devote considerable attention is the investigation of the crystal structure of ice from the point of view of its age and past history. Should any simple relation be found connecting the crystal structure and the age of ice considerable light would at once be thrown upon the origin of the great ice barrier—that vast floating ice sheet, 200 feet high, 200 miles long and of unknown width, which has so long puzzled the mind of the geologist.

Where Girls Marry Quickly.

On the prairies of Manitoba, Saskatchewan, and Alberta are hundreds of settlers who are eager to secure wives from the Old Country, but who, owing to the necessity of tending their farms, have been prevented from visiting the populous centres in search of marriageable girls.

To meet this requirement, the Salvation Army Emigration Department has established a marriage bureau, and Army parties are personally conducted by an official, who, while he does not act as matchmaker, gives valuable advice on matrimonial affairs. Out of a party of fifty recently sent out to British Columbia, more than half were wedded in a little over a year. The age of the lady emigrants ranges from eighteen to forty, and they are drawn from all classes—from the factory girl to the lady with a small private income.—London Answers.

Stopping Undesirables.

Since the beginning of the year 1910 75 persons have been picked up at the frontier as undesirables, according to the report of the Ontario police. The provincial authorities claim that many of the lowest crimes committed are the work of just such people, who are ejected from other countries. Two of these undesirables were wanted by the United States authorities for murder and another for rape.

Pruning the Grape.

In pruning the grape cut back to the third bud, as it is usually the first entirely perfect bud produced.

Ancient Masonic Apron.

Stipendiary J. C. Townsend of Sydney, Nova Scotia, has in his possession probably the oldest Masonic apron in that city, if not in Nova Scotia. It is dated 1792 and was the property of John Muggah, who was made a Mason in that year by the military lodge then working in Sydney. The apron is of sheepskin and the devices are wrought in silk.

A Want Ad. in The Daily Review

will rent that furnished room at a smaller per tenant cost than you have ever paid before.

Furnished room hunters are coming, in this city, to the practise and habit of reading and answering the ads in the Daily Review FIRST—"which is why."

Robert Brooks, a pioneer resident of Hamilton township, is dead aged 90.

Chas. E. Newberry, the first importer of sheepskins from South America to Canada, is dead at Hamilton, aged 75.

Mrs. John Olds, of Brockville, died suddenly while doing her housework.

EAST CITY
COAL AND WOOD YARD
MAIN OFFICE—111 Hunter Street East
Phone 96

All sizes of the best mined coal delivered promptly to all parts of the city. Terms, Strictly Cash.

$7.00 Per Ton for May

We have installed a saw and splitting machine and are prepared to cut and split wood in any desired length. Best prices.

WEIR & O'BRIEN
ARCH WEIR — JAMES O'BRIEN

COAL
THAT IS COAL

Is the LEHIGH VALLEY COAL at **$7.00 PER TON**

Hardwood
First Class. - - - Best in City.
Four Foot $6.00 Per Cord
Cut and split as desire
—AT—
J. E. A. FITZGERALD
Phone 111.

LUMBER
And builders' materials of all kinds—Shingles, Scantlings, Joist and Bill Stuff—Mouldings, Casings and Base and all kinds of finish. Boxes and Box Shooks.
ALF. McDONALD ESTATE
Point St. Charles Mills

INSURANCE AND REAL ESTATE
MIGHT & TAYLOR
Wish to inform the public that they have opened up a Real Estate and Insurance office at 376 Water-st.
W. MIGHT, formerly 326 George-st.
A. TAYLOR, of the firm of Bell & Taylor.
376 Water-st. Phone 99.

EGGS
For Sale in Any Quantities

COLDSTORAGE
In Full Operation
SATISFACTION GUARANTEED
W. SCOTT CO'Y
Both Phones 264

Steer Straight
for the best beer ever brewed and you are sure to come to us. Our Bottled Beer is "Bottled Health." It means vigor and strength, a good appetite and high spirits. It is the best medicine for the weak and the best food for the strong. Keep our excellent Beer in your home as a beverage and you will have no need of a doctor. Nothing but the purest ingredients used in the brewing.

The Calcutt Brewing & Malting Co'y, of Ashburnham, Limited

Loose Leaf Ledgers

Under this general term is included all forms of business papers, both books of record and systems sheets.

We make and supply all kinds, for factory, office and shop use.

Phone to us and our man will wait on you promptly.

No form too intricate or too small for us to handle.

REVIEW PRINTING COMPANY

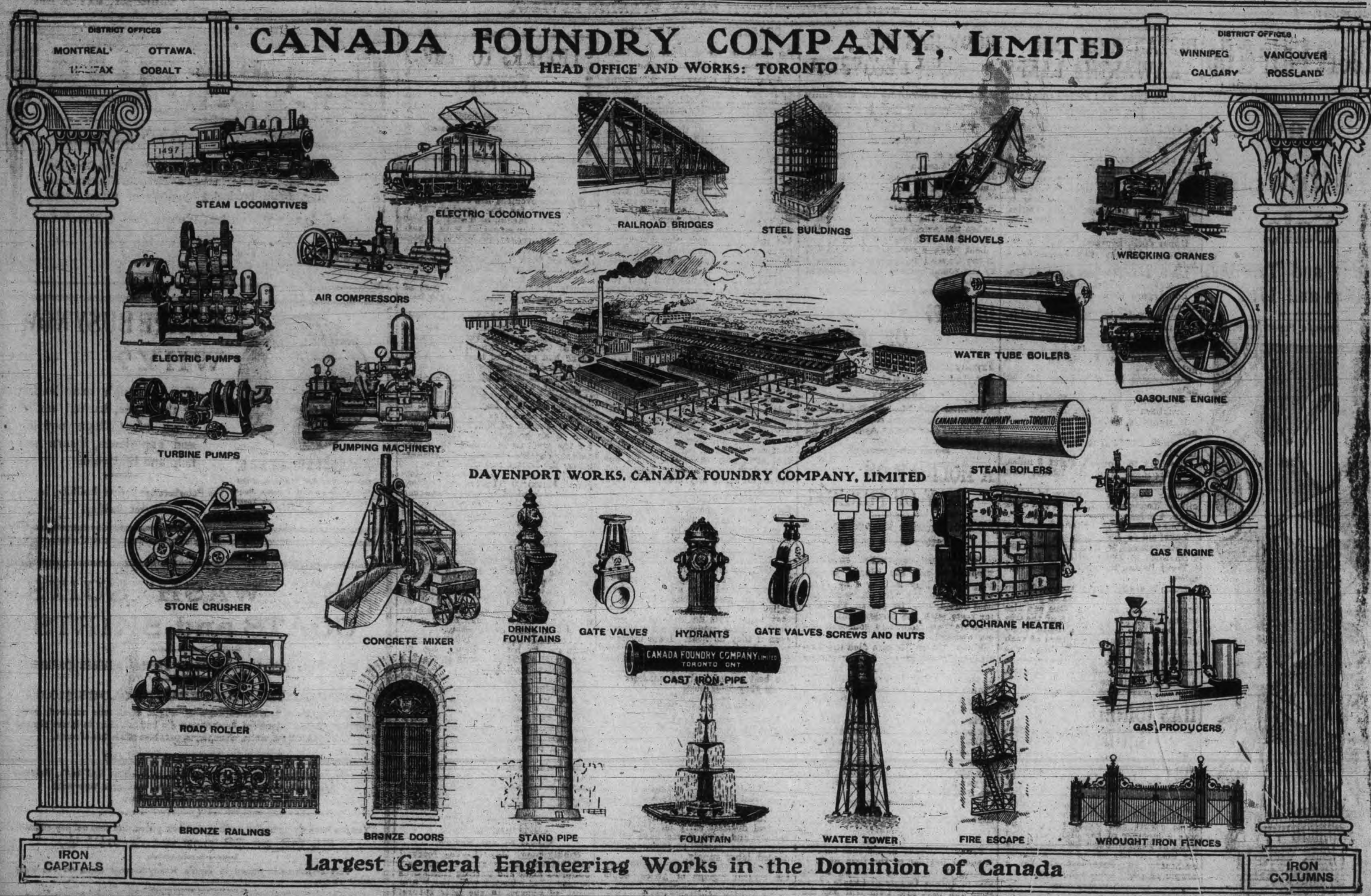

A DAIRY COW'S GOOD POINTS AND HOW TO JUDGE THEM

The following suggestions for farmers have been sent out from the office of the Dominion Dairy Commissioner:—

A dairy cow is often judged by the scale of points of the breed to which she belongs. Another method is to rate her according to her general appearance and the external indications of milking powers; appearances are sometimes deceitful. Recently a farmer near Ormstown, Que., sold five cows at $25 each, saying they were no good as dairy cows. The purchaser found, to his great satisfaction, that one gave him 10,000 lbs. milk, and another 13,000 lbs. Sometimes a cow is valued because she is easy to keep, or she is a docile family pet. Coming nearer to the practical test, a farmer may judge his best cow to be the one that daily gives a couple of pails full of milk in June; though she may quickly decrease in flow, the remembrance of that big yield sticks in her owner's mind and she is undeservedly ranked too high. Or she may have earned a wide local reputation just by one isolated test for fat, very likely higher than normal. On the other hand a cow that gives only a moderate yield, but attends strictly to business for a reasonably long milking period will probably prove the most valuable. Again there may be some general idea of production, but totals that are only estimated are generally in excess of the actual yield.

The positive proof of value is certainty of the cow's ability to produce milk and fat economically, the generous minded, unselfish, real dairy cow, independent of strikes and lockouts, works full time, and returns a handsome margin of profit above the computed cost of feed. The one infallible test is a record of the production of each cow for the full period of lactation. Don't average up the herd, ascertain that each cow is a specialist.

Ottawa, May 9, 1910. C.F.W.

HALL'S BRIDGE

Special to the Review.

Hall's Bridge, May 9.—It is pleasant to hear the hum of the milk waggons once more.

Masons are at work at the foundation of the lock master's new residence.

Mr. Frank Allin was up to Buckhorn last Wednesday drawing gravel for the new church.

Messrs. Fred and Nat. Stapler were in the village last week re-fixing the they pipes with the assistance of Mr. W. Madill.

Mr. and Mrs. Charles Hall were in Peterborough Thursday.

St. Matthew's church held their monthly service on Sunday last. Rev. Mr. Sawyers officiating.

Mr. Harry Shearer spent a couple of days in Peterborough last week.

The steamers "Empress" and 'St. Charles" were in port over Sunday.

The McDonald Co.'s drive was the first to arrive this season.

Mrs. M. Brown has returned home after an extended trip abroad.

Mr. and Mrs. Steve Nichols spent Sunday with Mrs. Peter Nichols.

Mr. and Mrs. J. Crapp visited Mrs. Wilson, Sunday.

Miss Montgomery and Mr. Blewett visited sixteenth friends on Sunday.

Miss Eva Windover spent a few days at the "Eastwood House" last week.

Miss Sadie Gillespie spent Sunday the guest of Miss Pearson.

Mr. and Mrs. A. Crapp, of Lakehurst, spent Sunday with Mrs. Steve Nichols.

Farmers near Dearfield have been losing sheep and cattle by the ravages of a mad dog.

GOT TO THE ROOT OF HIS TROUBLE

And Dodd's Kidney Pills Cured Wright's Backache

He had suffered for several years but the old Reliable Kidney Remedy gave him quick relief.

Kelvington, Sask., May 11.—(Special) —"Yes, Dodd's Kidney Pills cured me of Backache, and I have recommended them to others who have also been cured." These are the words of William Wright, a farmer well known here! "I believe I inherited my trouble," Mr. Wright continues. "At times for several years it was very severe. I also suffered from Lumbago, and in the morning I had a bitter taste in my mouth and was troubled with dizziness and my skin was dry and harsh, and there was a sediment in my urine.

"No treatment I could find gave me any permanent relief till finally believing that my kidneys were the root of the trouble, I determined to try Dodd's Kidney Pills. Four boxes cured me."

Mr. Wright went at his trouble sensibly. He examined his symptoms, and they showed him that Kidney Disease was his trouble. Do as much for yourself, and if your symptoms point to disordered or diseased kidneys the cure is easy. Dodd's Kidney Pills will do it. They never fail.

Canadian Order of Foresters

The members of the local court of the Canadian Order of Foresters will attend divine service on the first Sunday in June. This is the date set apart by the order. A committee has been appointed to make all arrangements.

CAVAN NEWS

Special to the Review.

Cavan, May 8.—After the recent rain the weather has been very pleasant. Farmers have finished seeding.

Housecleaning has been the order of the day, but housewives report the work about completed.

The fishing season has opened and many come from long distances to fish in Cavanville creek.

The infant son of Mr. and Mrs. H. Braithwaite is quite ill.

Mrs. Harkness, of Millbrook, spent Sunday under the parental roof.

Mrs. J. Vance, of Toronto, was the guest of her father-in-law, Mr. Robt. Vance, Ida.

Mrs. W. Eyres, of Peterborough, spent the week-end with her sister, Mrs. E. Wood.

Miss Mabel Whitfield, teacher, Loring, South Monaghan, spent Sunday with her mother, Mrs. J. Whitfield.

An Ocean King.

If any man has earned the coveted title of "Ocean King" it is Lord Pirrie, who, it is announced, has purchased the numerous undertakings controlled by the late Sir Alfred Jones, with whom he was associated for many years. By this purchase Lord Pirrie becomes the greatest captain of the shipping industry. He is not only the premier builder of giant ships, but he has shown that he has the genius to sell as well as build. At present the great firm of Harland & Wolff, of which he is the head, is building for the White Star Line the Olympic and Titanic, which will be the largest merchant steamers in the world. Lord Pirrie's interest in ocean steamship companies is enormous, but when he takes control of the two undertakings with which Sir Alfred Jones was chiefly connected, namely, the Elder-Dempster Shipping Co., Ltd., and Elders and Fyffes, he will acquire a great measure of control over a combined fleet of 245 ocean steamships owned by companies possessing a total capital of about $150,000,000.

Prince of Cartoonists.

Sir John Tenniel, the famous Punch cartoonist, reached his ninetieth birthday just recently, when he received many congratulatory visits and messages at his pleasant home in West Kensington, London, where he lives with his sister, Miss Tenniel. The great artist enjoys good health. He hardly ever misses smoking his two or three cigars a day with those of his intimate associates who are permitted to see him. He has one great sorrow—he is blind.

It was in July, 1857, that there appeared in the pages of Punch the striking pictures, the 'British Lion's Vengeance on the Bengal Tiger," which some people regard as the finest of all his cartoons, not even second to "Dropping the Pilot," the cartoon which appeared when Bismarck retired to private life. Sir John's first cartoon was drawn in 1851. In his fifty years' connection with Punch Sir John has turned out 2,500 cartoons.

ADVERTISE IN THE REVIEW.

BIRTH OF AN ICEBERG.

The Dramatic Experience of Two Antarctic Explorers.

C. E. Borchgrevink, commander of the antarctic expedition of 1898, nearly lost his life by an accident of a nature so peculiar that it is probable no other man could duplicate the experience. At the foot of Mount Terror in February, 1900, he landed from his ship with Captain Jensen and three other men. Then, wishing to take a picture of the shore, he sent his boat back to the vessel to get a camera, and he and Captain Jensen were left alone on the rough beach. Before the boat returned a strange and awful thing happened. Mr. Borchgrevink told the story in the Outlook:

A roar and a rush, with tremendous explosions, shook the beach. The thought came to us that the perpendicular rocks above us were falling. Then we realized what was taking place. The mighty glacier immediately to the west of us was giving birth to an iceberg.

Millions of tons of ice plunged into the ocean. We could see nothing beyond an immense cloud of rolling snow. The water rose from the plunge of this antarctic monarch. I sang out to Jensen, "Now we shall have to face the wave!"

We rushed to the highest point of our limited beach, four feet above the sea. We saw advancing on us a dark green ridge with a white crest. I called to Jensen to struggle for dear life. We clutched the uneven rocks, with our backs toward the advancing water. Although it could not have taken more than seven minutes, the time seemed long before the water closed over our heads.

Floating upward, scrambling upon the rocks, I tore the nails from my flesh in my endeavor to keep from being dragged out. After the second wave we again felt the rocks under our feet.

At the place where Jensen and I first stood the rock was wet twenty feet above our heads. It was somewhat lower when it struck us. Where the wave had struck with full force the face of the rock had been altered, and rocks were still falling when the three men in the boat found us, bleeding and torn.

Two facts had saved us. To our right a small peninsula of ice protruded some five feet from the rock, and the rock itself bent toward the west. From the moment it struck the curve of the mountain rock to the west of us the wave took a course more easterly than where Jensen and I stood.

CORNS CURED IN 24 HOURS

You can painlessly remove any corn, either hard, soft or bleeding, by applying Putnam's Corn Extractor. It never burns, leaves no scar contains no acids; is harmless because composed only of healing gums and balms. Fifty years in use. Cure guaranteed. Sold by all druggists. 25c. bottles. Refuse substitutes.

PUTNAM'S PAINLESS CORN EXTRACTOR

CLEANED OUT THE PLACE.

Alfonso's First Encounter With a Small Railway Lunch Room.

Xavier Paoli in McClure's tells of King Alfonso's first encounter with the lunch room of a small railway station. Alfonso had been out motoring and was ravenously hungry.

"Give us some lunch, please," said the king to the lady at the bar.

The refreshment room unfortunately was very meagerly supplied. When the two traveling companions had eaten up the sorry fare represented by a few eggs and sandwiches, which had probably been waiting for more than a month for a traveler to arrive, the king, whose appetite was far from being satisfied, called the barmaid, a fat and matronly Bearnaise with an upper lip adorned with a pair of thick mustachios.

"Have you nothing else to give us?" he asked.

"I have a pate de foie gras, but—it's very expensive," said the decent creature, who did not see a serious customer in this famished and dusty young man.

"Never mind; let's have it," said the king.

The woman brought her pate, which was none too fresh. But how great was her amazement when she saw the two travelers devour not only the liver, but the fat as well! The pot was emptied and scraped clean in the twinkling of an eye.

Pleased with her successful morning's trade and encouraged by the king's ebullient good humor, the barmaid sat down at the royal table and began to tell the king her family affairs, questioning him with maternal solicitude. When at last the hour of departure struck they shook hands with each other warmly.

Some time afterward the king was passing through Dax by rail, and as the train steamed into the station he said to me:

"I have an acquaintance at Dax. I'll show her to you. She is charming."

The plump Bearnaise was there more mustachioed than ever. I will not attempt to describe her comic bewilderment at recognizing her former customer in the person of the king.

Moving Pictures and Surgery.

In a description of the use of the moving picture as an aid to the study of surgery the Berliner Tageblatt says: "We looked with emotion upon the late, never to be forgotten Professor Berkmann in the fact of amputating a limb, and later there was thrown upon the screen every detail of an abdominal operation. Other operations were shown, and then the spectator saw in magnified pictures the pulsations of a frog's heart and the movement of the stomach and the digestive organs. Among the most interesting of the pictures was the series which showed the effect of various poisons on the heart action."

FIELD CROP COMPETITION

The farmers of the community are reminded of the Field Crop Competition that is being conducted by the Agricultural Society. All entries must be in by the twenty-fifth of this month and may be left either at the office of the secretary at the court house, or at the store of Mr. George Gillespie, Simcoe street. The prizes are $15, $12, $10, $8, $5 and $2.

The China town of Stephenson, B. C., was wiped out by fire.

E. B. CLEGG & CO.

Style, Quality and Price

Are the three points we keep before us in selecting our stock, and we invite you to judge our selections in buying your Spring Furniture at our store.

DRESSERS

Are in great demand just now and we have them to suit every taste and all purses.

Two and Three Drawer Dressers

Neatly and well made, with BEVEL PLATE MIRRORS, in Quarter-cut Oak finish, at $6.75.

Two Drawer Dressers

With long oval or oblong Bevel Plate Mirrors, from the best makers, in Quarter-cut Oak finish, at $13.50, $14.00, $15.00 and $16.00.

Three Drawer Dressers

In substantial, roomy, serviceable sizes, with large square and shaped Bevel Plate Mirrors well made and in Quarter-cut Oak finish, at $8.50, $9.50, $10.00, $12.00 and up.

Our Lines of Choice Mahogany and Quarter-cut Oak Dressers are in the newest designs and Finishes.

427 George St | **CLEGG'S FURNITURE STORE** | Telephone 79

THE LENOX HOTEL, BUFFALO N. Y.

FIREPROOF THROUGHOUT

MODERN HIGHEST GRADE UNEXCELLED SERVICE.

Patrons may take Taxicabs or Carriages from Depots or Steamboat Landings direct to hotel, charging same to THE LENOX.

EUROPEAN PLAN
$1.50 per day and up

Attractive Restaurant Prices.

When in Buffalo stop at THE LENOX The accommodations and service are sure to please.

C. A. MINER, Mgr

Robert Fair & Co
Limited

May Whitewear Sale

Monday and Tuesday, 16th and 17th

Watch Saturday's Paper for Prices

Robert Fair & Co.
Limited
383 George St., Peterborough.

ARE SUING FOR $2000 DAMAGES

To-day's Toronto Globe says:—Mr. Justice Britton yesterday reserved judgment in the action of the William Hamilton Manufacturing Company, of Peterborough, against the Hamilton Steel & Iron Company for $2,000 damages. The plaintiff company claimed the defendant company repudiated an agreement on an order which they had placed with them for a consignment of pig iron, while the defendant company set up the defence that the plaintiff concern did not carry out their part of the bargain.

NEW SCHEME IN WINDOW DRESSING

Mr. J. C. Edwards, of Cressman's, inaugurated a new scheme last evening, which called for more than a passing glance from the passersby. The "Evening Interior Exhibit," as it is called, is brought about by curtaining off a space back of the two main entrances to the store, and dressing and decorating in the usual artistic manner. Thus the two windows of the doors are called upon to perform another duty, and while the interior of the store is hidden from view the effect and value of the scheme is apparent to the passing throng.

DISTANCE ON THE KAWARTHA LAKES

A Table That Will Prove Interesting and Useful

Below is a useful list of distances on the Kawartha Lakes. Every motor boat enthusiast should cut it out and keep it for future use. The mileages are all authentic, having been accurately measured in the centre of the channel between the points named.

Wellington street bridge, Lindsay, to Upper Dock, Sturgeon Point, 9 miles.

Long cut, lighthouse to lighthouse, 6-10 miles.

Upper dock, Sturgeon Point, to the Government dock, Pleasant Point, 1 mile.

Lower dock, Sturgeon Point, to McConnell's Island, 3 1-2 miles.

Bobcaygeon to Fenelon Falls, 14 1-2 miles.

Fenelon Falls to Rosedale bridge, 4 1-2 miles.

Rosedale bridge to entrance canal, Balsam Lake, 5 1-2 miles.

Bobcaygeon to Chemong, 18 1-2 miles.

Bobcaygeon to Buckhorn, 16 1-2 miles.

Buckhorn to Chemong, 13 3-4 miles.

Buckhorn to Burleigh 7 miles.

Burleigh to Crowe's via store, 9 miles.

Crowe's Landing to Young's Point, 12 miles.

Boschink to Young's Point 9 miles.

Burleigh to Juniper Island, 3 1-2 miles.

Young's Point to Juniper Island, 6 miles. Young's Point to east end Clear Lake, 4 miles.

Young's Point to Lakefield, 5 miles.

Lakefield to Peterborough 10 miles.

Peterborough to Rice Lake 21 miles.

Hastings to Trent Bridge 8 miles.

Trent Bridge to Healey's Falls, 6 3-4 miles.

Lists like the above are useful in planning trips with points to stop for meals or camp at night. One can also calculate the probable time of the trip and for those who are a little timid about starting out on exploits of such a kind, it will show that although the country may look wild and desolate they are not in reality very far from points in civilization.

HAS JOINED THE LINDSAY BAND

The citizens' band, under the leadership of Bandmaster Roenigk, have received a valuable acquisition in the person of Mr. Archie Greig, of Chatham, who arrived in town Saturday and has accepted a position with Contractor Henley. Mr. Greig is a first-class cornet and violin player, and was a member of the 57th Regiment band at Peterborough for many years He also led the Grand Opera House orchestra in Peterborough for a couple of seasons.—Lindsay Warder.

WILL GO TO BEACHBURG

Rev. Dr. Marsh of Springville Will Take Pastorate in that Place

To-day's Toronto World says:—The Presbytery of Peterborough convened in St. James Square church at noon yesterday, Rev. Wm. Johnston, of Millbrook, presiding. Two calls were presented and sustained. Rev. Dr. D. B. Marsh, of Springville, Ont., is called to Beachburg, Presbytery of Lanark and Renfrew, at $1,100 and manse, with holidays and $50 moving expenses. Rev. James Skene, B.A., of Baltimore, is called to Havelock, Ont., in the same Presbytery, stipend $800, with manse and holidays.

Both calls will be considered at a special meeting on May 23.

Rev. James G. Potter was elected an alternate commissioner to the general assembly meeting in Halifax in June.

PROCLAMATION IN ONTARIO GAZETTE

An extra edition of the Ontario Gazette of May 10th, contains a proclamation effecting the Province of Ontario and which sets forth that all persons in office who held commissions under the late Sovereign and all functionaries who exercised any profession by virtue of any such commissions shall continue in the due exercise of their respective duties on taking the usual and customary oath of allegiance before the proper officer or officers.

WARNING

Since its introduction into Canada the sales of Parisian Sage have been phenomenal. This success has led to many imitations similar in name. Look for them; they are not the genuine. See that the girl with the Auburn hair is on every package You can always get the genuine at Wm. Madill's drug store.

Parisian Sage is the quickest acting and most efficient hair tonic in the world.

It is made to conform to Dr. Sangerbond's (of Paris) proven theory that dandruff, falling hair, baldness and scalp itch are caused by germs.

Parisian Sage kills these dandruff germs and removes all trace of dandruff in two weeks, or money back; it stops falling hair and itching scalp and prevents baldness.

And remember that baldness is caused by dandruff germs, those little hard working, persistent devils that day and night do nothing but dig into the roots of the hair and destroy its vitality.

Parisian Sage is a daintily perfumed hair dressing, not sticky or greasy, and any woman who desires luxuriant and bewitching hair can get it in two weeks by using it. 50 cents a large bottle.

The safe in A. Horden's store at Plum Coulee, Man., was blown by burglars and robbed of over $700.

BODY HAS NOT BEEN RECOVERED

Men Are Searching for the Body of Vernon Valois but All Efforts Have so far Proved Unsuccessful

In spite of all efforts to locate the body of Vernon Valois, who was drowned yesterday morning, up to the time of going to press, the search had been unsuccessful. The swift current in the river below the dam, where it is thought the body may be found, makes the work and progress of the searchers very hard and slow.

Last week a policy was taken out in the Union Life Assurance Company by the young lad and the full amount will be paid to the parents.

DISAPPROVE OF ACTION

Presbyterian Synod Condemn Aylsworth for Releasing Skill and King

Toronto, May 12.—The Presbyterian Synod of Toronto and Kingston passed resolutions condemning Aylesworth for releasing Skill and King.

A HOLIDAY ON DAY OF FUNERAL

No Proclamation Regarding This Matter Made as Yet

Citizens are constantly enquiring whether or not the King's funeral day, Friday May 20th, will be a general public holiday with places of business closed, etc. Of course, the matter rests with the Government and a proclamation from this source is being awaited.

When Queen Victoria died the Government proclaimed a holiday calling upon all places of business to close on the day of the funeral and the merchants fell in with the idea very generally despite the fact that it was a Saturday.

The close proximity of the 20th to Victoria Day, May 24th, makes three holidays in five days (including Sunday, the 22nd) but it is believed that if the 20th is proclaimed a public holiday the business men will fall in line in paying respect to the memory of the late King.

State of Ohio, City of Toledo,
Lucas County.
ss.

Frank J. Cheney makes oath that he is senior partner of the firm of F. J. Cheney & Co., doing business in the City of Toledo, County and State aforesaid, and that said firm will pay the sum of ONE HUNDRED DOLLARS for each and every case of Catarrh that cannot be cured by the use of Hall's Catarrh Cure. FRANK J. CHENEY.

Sworn to before me and subscribed in my presence, this 6th day of December, A. D., 1886.

(Seal.) A. W. GLEASON,
Notary Public.

Hall's Catarrh Cure is taken internally, and acts directly on the blood and mucous surfeces of the system, for testimonials free.

F. J. CHENEY & CO., Toledo, O.
Sold by all Druggists, 75c.
Take Hall's Family Pills for constipation.

SERIOUS COAL MINE EXPLOSION

Special to the Review.

White Haven, Eng., May 12. — One hundred and thirty-seven men were entombed early to-day by an explosion in the Wellington coal mine. After an hour of work four men were saved. The men brought out declared that their companions were doomed as the mine is filled with gas. The four were themselves overcome and unconscious when found. The explosion wrecked the mine and set it on fire and it will be hours before rescuing parties can reach the chamber where the men are imprisoned. The mine which extends for four miles under the ocean, belongs to the Earl of Tonsdale.

The Anglo Canadian Leather Company Limited

have decided to grant a substantial increase in wages to their employees at both their Huntsville and Bracebridge tanneries, same to take effect at once. The increase is given voluntarily on the part of the Leather Company, and amounts to an advance of 10 to 15 per cent. over former rate of wages.

Under the new rates the wages will run from $1.70 per day, the lowest wage, to $1.90 per day for yard men and beamhouse men, and $2.20 and $3.25 per day for rollers and beamsters.

The company are arranging for considerable extensions and improvements to their works at both Huntsville and Bracebridge, and are prepared to engage a number of good, reliable workmen at the above scale of wages.

THIRTEEN PERSONS WERE DROWNED

Special to the Review.

St. Louis, Mo., May 12.—Thirteen persons were drowned when the City of Saltillo sank in the Mississippi river near Sulphur Springs, twenty-four miles south of St. Louis, at 9.20 o'clock Wednesday night. This comprised half of the passenger list of twenty-six, most of the crew escaping. The steamer which had left St. Louis in the afternoon, was bound for Tennessee River points and carried a large party of pleasure seekers from Nashville, Tenn. The steamer struck a submerged rock and had her bottom torn out, turning turtle almost immediately.

DEAFNESS OF WHITE CATS.

An Affliction Which Prevents Their Being Good Mouse Catchers.

According to a magazine writer, the acuteness of the average cat's sense of hearing is proverbial, but it is a proverb that needs qualifying. For example, many white cats are absolutely deaf, and though the idea may appear absurd at first sight, I am inclined to believe that the color of the cat is associated with its sense of hearing.

I have several times imported Persians or long haired cats from abroad, but not one white one in the number has been able to hear the slightest sound. Of course I have possessed white cats that could hear, but they have been the exception, and that applies as much to the short hair pet of the fireside as to the aristocratic long hair of the shows. Moreover, I have observed that the white cats dullest of hearing are those with blue eyes.

The cats with orange eyes which I have had could hear quite well, those having odd eyes—that is, one orange and one blue—could hear a little but not well, and those having blue eyes were quite deaf, though all have come from the same litter. All kittens have blue eyes till they are about six weeks old, when the eyes change to their adult or permanent color. But to show how widely the permanently blue eye differs to begin with from other eyes I may say that immediately the eyes of white cats that are to have permanently blue eyes open they will shine bright red in the dark and neither the ephemeral kitten blue nor any other color eye does this.

One peculiarity of deaf cats is that they seem to have an aggravated sense of feeling in their feet pads. It is very difficult for a heavy walking animal such as man to approach a deaf cat from behind without giving it warning, and this I attribute to the extreme sensitiveness of the cat's feet, recording the slightest tremor of the ground and so to a certain extent taking the place of hearing. It is a belief held by some country people that white cats do not make good hunters, good mouse or rat catchers, even if they do hear. I am inclined to think that there is a foundation for this idea, and I would go further and say that dark colored cats make the best mouse and rat catchers because they hear best.

Where Slavery Exists.

Joseph Burtt, of England, who has visited the slavery part of West Africa, and seen how the Portuguese are treating the hapless natives, says:

"The world should unite and stamp out slavery in Africa and everywhere else. The cultivation of the cocoa in the islands of San Thome and Principe, West Africa, employs 50,000 ignorant blacks who are kept in pitiable servitude. In the islands fevers and tropical diseases carry off the people rapidly and 5,000 slaves have to be taken there yearly to maintain the needed labor supply.

"These slaves come principally from the central regions of Africa. Some are sold for debt; some are given up on accusation of witchcraft; some are captured in tribal feuds and village raids, but most are captured by expeditions equipped and sent out for the damnable purpose. They are conveyed to the coast, fastened together with wooden shackles to prevent them escaping. It is a long march, many hundred of miles, nine days of which is over a desert. Approximately 50 per cent. of the slaves die on the march."

The Strength of a Shark.

Given special advantages, such as that of holding the end of a stout rope at the other extremity of which is a hook fixed in a shark's mouth, man may, with the assistance of a number of his fellows, have the best of the shark. But alone and in the water the advantage is wholly and absolutely the other way, and the strongest swimmer and the bravest heart fail when the tyrant of the sea seeks to make his acquaintance. The shark is gifted with great strength, a savage temper, dogged perseverance and exceptional power of jaw. The lion and tiger may mangle, the crocodile may lacerate, the bulldog may hold fast—the shark alone of living creatures possesses the power of nipping off a human limb at a bite.

Making It Simple.

The scholarly looking man with the big eyeglasses had been invited to address the Sunday school and was making a few remarks concerning the lesson.

"I see the word 'line' occurs here," he said. "Will some one give me a definition of 'line'?"

Nobody answered.

"It is very easy," he proceeded encouragingly, "though you may find it a little perplexing to convey the idea in simple terms. Try again. Well, the ordinary signification of the word is longitudinal extension; but here it denotes a predetermined boundary. I am sure, my young friends, you can remember that."

Needed No Help.

The old colored woman ambled into the police court where her son was to be tried on a charge of petit larceny. She had been talking to a police court lawyer the evening before, and, catching sight of her, the limb of the law hustled toward her.

"Well, did you get up that $5 for me?" he inquired eagerly. "They are going to try Hamp's case now."

"Well, now, suh, I didn't git de money, mister. Times is jes, so hard I done colluded ter let Hamp go on en be c'nvicted widout de 'sistance ob counsel."

Tomboy.

Verstegan gives the following origin of the word "tomboy" as applied to romping girls: "Tumbe, to dance; Tumbod, danced; hereof we yet call a wench that skippeth or leapeth lyke a boy, a tomboy; our name also of tumbling cometh from hence."

A Born Leader.

"Why are you constantly referring to Bliggins as a leading citizen?"

"I can't help having an admiration for the man," replied Miss Cayenne. He belongs to our whist club and always knows which card to play first."

An unknown man dropped dead in a hotel at Saskatoon as he was raising a glass of beer to his lips.

LETTERS TO THE EDITOR

The Review does not hold itself responsible for opinions expressed by its correspondents

Shakespeare Memorial

To the Editor of the Review.

Sir,—A movement has been initiated in England for the erection of a Shakespeare Memorial Theatre which will cost, when equipped with a sufficient endowment to maintain, pension, etc., the actors and actresses connected with it, the sum of upwards of £5,000,000 or $2,500,000.

One doner has contributed anonymously £70,000. The greater part of the balance required has not yet been subscribed.

At the banquet of the St. George's Society of Hamilton on Friday, April 22nd, a suggestion was made by the Governor-General that Canada which had given the lead in so many patriotic directions, should also secure the honor of initiating an organized movement, with the object of enabling the sons and daughters of Greater Britain, who may feel so disposed, to associate themselves with the ladies and gentlemen of the United Kingdom in an endeavor to raise funds for the erection in London of a Memorial Theatre worthy of Shakespeare, the Drama and the Empire.

Contributions to a Shakespeare Imperial Memorial Theatre in London, by members of St. George's and other patriotic societies would appear to be specially appropriate, inasmuch as Shakespeare was born on St. George's Day, April 23rd, 1564, and died on St. George's Day, April 23rd, 1616. William Shakespeare, together with our patron saint, St. George, is responsible for the distinction belonging to April 23rd.

The Governor-General's suggestion was responded to with alacrity by those present at the St. George's banquet at Hamilton; $500 being subscribed in sums of $5 each.

A further sum of $100 was also promised to his Excellency by 20 gentlemen of Peterborough on the following day, April 23rd.

As nearly everyone of the increasing stream of travellers from Great Britain to London, visit the theatres there on almost every possible occasion, the suggestion that they should contribute one $5 brick to the Shakespeare Imperial Memorial Theatre, will perhaps commend itself.

Note—The manager of the Bank of Ottawa, Peterborough, has agreed to accept subscriptions. Cheques should be made payable to the Bank of Ottawa for the Shakespeare Memorial.

OSHKIGMONG

Special to the Review.

Oshkigmong, May 11.—The football and baseball teams are getting their uniforms made and getting themselves in shape for a match with the White Caps, of Simcoe, in the near future. The date has not been fixed yet, and also a match is being arranged with the Eskimos, of Parry Island.

The Rev. S. Crookshanks, of Bridgenorth, preached here last Sunday morning and administered the Sacrament of the Lord's Supper. He preached from the words found in the 3rd, 4th and 5th verses of the 1st Epistle of Paul, the 1st chapter.

Mr. Albert Whetung spent last Sunday with his brother-in-law at Alderville.

The woods are now just in perfection, being decked with foliage and the wild flowers in full bloom.

Mr. James McCue was down at Hiawatha to see his brother, Bert, who was seriously ill. We are glad to hear that Bert is fast recovering.

One of the cribs at the ferry was driven away recently by a wind, and is not yet recovered.

Wood's Phosphodine, *The Great English Remedy.* Tones and invigorates the whole nervous system, makes new Blood in old Veins. *Cures Nervous Debility, Mental and Brain Worry, Despondency, Sexual Weakness, Emissions, Spermatorrhœa, and Effects of Abuse or Excesses.* Price $1 per box, six for $5. One will please, six will cure. Sold by all druggists or mailed in plain pkg. on receipt of price. *New pamphlet mailed free.* The Wood Medicine Co. *(formerly Windsor)* Toronto, Ont.

"It's Confidence That Does It"

Ram Lal's
— PURE —
Indian Tea

Guaranteed absolutely Pure as manufactured on the Gardens in India.

Another shipment of that reliable
MAPLE SYRUP
which sells so quickly.
Order Early

PORTER S. WHITE
336 GEORGE STREET
Down-Town Agency for West-End Greenhouses.

ONLY 12 DAYS LEFT

In which to dispose of the balance of our Buggies, Wagons Democrats, Wheelbarrows Neck-yokes, Whiffletrees, Stone Boats, etc.

Prices that cannot be equalle anywhere.

B. YELLAND, 173 Murray St.

TRISCUIT
AND CHEESE

A nourishing dish for luncheon. Triscuit, the Shredded Wheat Wafer, contains in the smallest bulk all the muscle-building, brain-producing qualities of whole wheat.

Delicious with butter, cheese and marmalade

At all grocers, 13c. a carton, two for 25c.

J. W. BROWETT, Ref. D.M.O.
Optical Specialist, Graduate of the Optical Colleges of Toronto, Montreal, Detroit, Chicago, New York, Philadelphia.

WE ARE BUSY NOW WHY?

Our thorough examination of the Eyes, backed up by years of College training and experience, insure best help and best value.

The Peterborough Optical Institute, in the Market Building.

NEW WASH SUITS, COATS and SKIRTS

A VERY HANDSOME LINE SHOWN IN LADIES' SUMMER GARMENTS

REPP SUITS IN DIFFERENT COLORS $10.00

Stylish Repp Suits, coat semi-fittings, ¾ length, some lace trimmed, some embroidered, single breasted, finished with jet buttons, skirt in latest pleated effects, colors, white, champagne, pale blue and ashes of roses.

LINEN SUITS AT $7.00

In white and striped linen coat, semi-fitting, with collar and cuffs, finished with side pockets and pleated skirts, making a very neat suit for ladies summer wear.

You can have a very stylish outfit at moderate prices, and need not pay all cash.
$1, $2 or $3 per week will do.

Very stylish suits shown in Men's Ready-to-wear Suits on the same easy terms.

Open your account with us—you will be treated right. Our Terms Suit All.
CASH OR CREDIT

KNICKERBOCKER CO.
422 George Street. Phone 711

Piano Deal

Having bought out the stock of Piano and Organs in the City Music much below makers' prices, they will be offered at very unusual Bargains while they last. See them soon at the

Peterborough Music Co'y
J. P. CUNNINGHAM, Proprietor.
404 George Street. 2 Doors North of Hunter Street

ARE YOU READY FOR THE 24th?

SUPPOSE YOU DROP IN HERE TO-MORROW—Inspect and try on some of our new summer Suits, just received, You'll find them so exceptionally attractive in style, so high in quality and so low in price that buying will prove irresistable.

GOOD SUITS $10.00
BETTER SUITS $15.00
BEST SUITS $18.00

Remember, when you select your clothes here, you are sure to get the best style value and the best wear value possible to secure anywhere anytime.

H. LeBrun & Co.
THE STORE THAT SATISFIES

PROBABILITIES
Moderate northerly winds, fair. Cool on Saturday.

THE DAILY REVIEW

REVIEW WANT ADS. BRING RESULTS One Cent a Word

VOL. LX., No. 109. PETERBOROUGH, ONT., CANADA, FRIDAY, MAY 13, 1910 TEN CENTS PER WEEK.

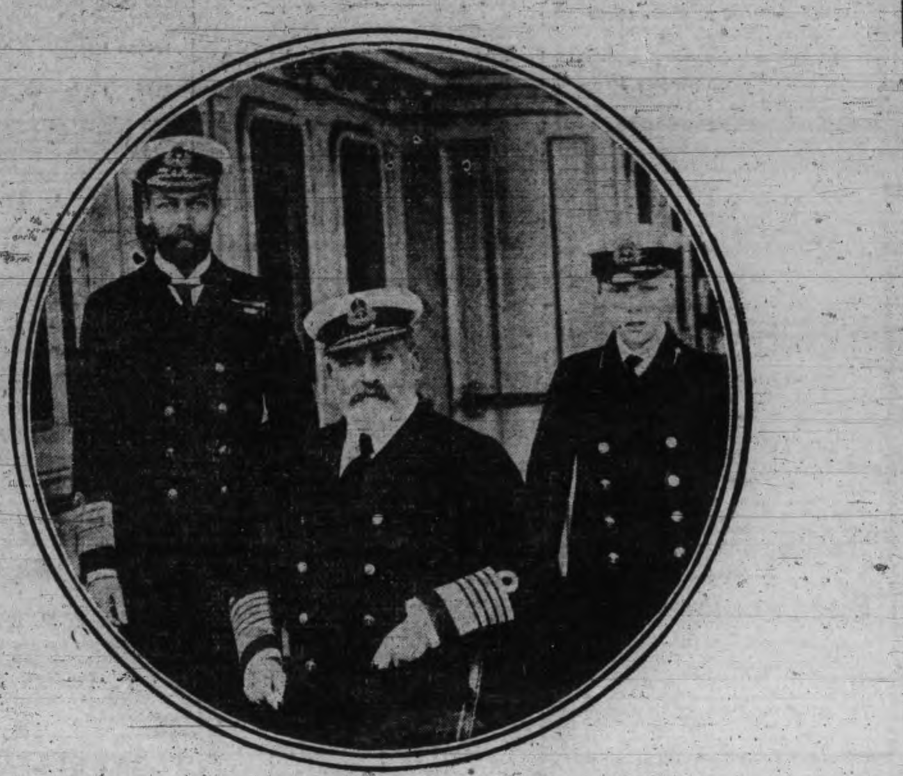

King George. King Edward. The Prince of Wales.

COAL IN OUR PROVINCE ALONG THE MATTAGAMI

Prospectors Now Say That There is Good Cannel Coal Underneath the Lignite—Immense Iron Deposits Also Reported and Indications of Oil.

North Bay, May 13—Since the opening of navigation the reported coal fields along the Mattagami River, northwest of Cochrane, have been visited by a number of exploring parties and the reports coming out are very encouraging. R. E. G. Burrows, who took a party in for a New Liskeard syndicate, has just returned with excellent samples of cannel coal and staked ten claims adjoining the T. & N. O. Railway commission's claims. The members of the syndicate are highly elated over the success of the expedition, and the samples of coal, which indicate that the so-called lignite deposits covers the real article, so much sought after. R. Horschitz of Pittsburg, Pa., has staked four claims for an American syndicate and brought out samples of cannel coal, besides reporting evidence of petroleum. R. J. Flattery is prospecting with a party in Mattagami district for the United States Steel Co., and prospectors who have met Flattery state that he is very much pleased with the showings and claims to have discovered large deposits of coal, iron and salt.

The Mattagami Coal Mining Co., composed of North Bay business men, have eight coal claims and are very optimistic as to the results. Foster Shields of Sudbury, representing a syndicate having coal and iron claims in the new district, left for the north yesterday to arrange for active mining operations. This syndicate claim to have stripped iron deposits showing an almost unlimited tonnage of metal.

Oil prospects are very encouraging, as along the banks of the Mattagami River has been found a dark, greasy substance flowing into the river, which floats on the surface and has every indication of being petroleum. There is splendid water-power on the Mattagami, with falls 150 feet high, while there is an expanse of the river just above of twelve hundred feet. The fine samples of coal brought out have caused considerable excitement among mining men, and it is confidently expected that large coal deposits will be uncovered of great commercial value in the Mattagami district, besides iron and oil.

Queen Mary and her children.

DR. A. J. JOHNSON TESTIFIES AGAINST ARCH. McLACHLAN

Toronto Coroner Insists That Mrs. McLachlan Came to Her Death as the Result of a Dose of Strychnine —Odor of Coal Oil on Pillows.

Whitby, May 13.—More startling than anybody anticipated was the expert testimony of Chief Coroner A. J. Johnson of Toronto, given in the McLachlan murder trial last night.

He would admit of no qualifying alternatives as to the immediate cause of Mrs. McLachlan's death. It was due to strychnine poisoning, and nothing else, he said, and when Defence Counsel Henderson confronted him with the affirmations of Drs. Shier and McClintock, who made the post mortem, that it could have been smoke suffocation, he replied stoutly "they may not know how to distinguish the postmortem effects peculiar to strychnine suffocation from smoke suffocation, but I do."

He further emphasized the crown's suspicions as to the peaceful slumbering appearance of the dead woman when found, but stating that this should not be, unless she was placed that way after expiring, or had been held by some one during the paroxysms preceding death.

Dr. Johnson's testimony concluded the crown's case. Mr. Henderson declared he was ready to go on with the defence at the resumption of trial at 9.30 to-day. Alma Nix, about whom a great deal of interest centered yesterday, will not be called. The crown has passed her up and Mr. Henderson intimated he would do the same.

It is not improbable, either, that McLachlan will not be put into the box. His counsel dropped a hint to this effect after adjournment, intimat-

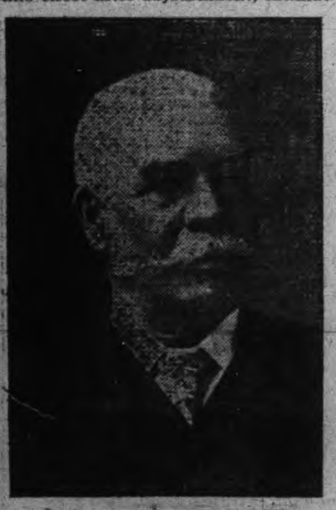

DR. A. J. JOHNSON.

ing that his deposition at the inquest could scarcely be added to. The chief strain of this was that he had no recollection of what happened before, or for some time after the fire, when Dr. McClintock gave him a stimulant.

The earlier witnesses yesterday told of finding an odor of coal oil on pillows found in the McLachlan home; then the prisoner's relationship with Alma Nix was reviewed, it being shown that they corresponded with each other, were intimate, and met frequently in different places. Witnesses adduced that she had said he would like to take her to California, that he declared if he was free, he would like to marry her, and that he hinted his wife was likely to do away with herself. Dr. Johnson furnished the climax.

A noisy, excited tremor swept the crowded court-room when Counsel Henderson said "that will do," after failing to shake the doctor's conviction as to the cause of death.

Dr. Johnson's replies to Crown Prosecutor Blackstock were thus: Mrs. McLachlan died of suffocation from some specific cause. When people are suffocated in burning buildings, they die because they breathe impure, combustible atmosphere. Suffocation from poisoning, strangling, drowning, etc., leave peculiar postmortem effects that will disclose the cause.

Oil on Pillow.

George Colby, first witness of the day, is a carpenter, who, on March 31 last, began to repair the damage done by the fire. He had found two pillows upstairs, beside a partition, one almost completely burned, the feathers of the other remaining. Another pillow, partly burned, was in another room. One pillow had an odor of coal oil. All were thrown to the rubbish heap. To defence counsel, witness admitted he wouldn't swear positively that he had smelled coal oil on the pillow. To Mr. Blackstock, he said there were no indications of fire from the lamp.

David Colby, brother of George, was positive, however, as to the smell of oil. F. Dobson, an Uxbridge merchant, was similarly certain. He had seen the pillow three or four days later.

The night of the fire, McLachlan had asked him if his wife's body had been recovered and was told yes, but he at once turned to another party and asked the same question.

"Was there anything to prevent any one getting into the house?" asked Mr. Henderson, pursuing a line of questioning to discredit the pillow evidence. Witness said the front and back doors were nailed up. He couldn't say as to counsel's query if there hadn't been an absence of a back door for three months after the fire.

T. C. Leasknone, an Uxbridge fireman, had found a bracket lamp on the floor half full of oil, and the glass unbroken.

Mentioned for Senate Vacancy.

Ottawa, May 13.—L. E. Prowse, M.P. for Queen's, P.E.I., is slated for the Senate in succession to the late Senator Ferguson. The appointment may be made shortly, at all events during the recess.

GEN. FRENCH IS COMING

Reports That He Will be Delayed Are Declared Incorrect.

Ottawa, May 13.—Contrary to reports which have been given circulation in a section of the press, the visit of Gen. Sir John French to Canada will not be delayed on account of the death of King Edward.

Gen. French, who sailed yesterday, accompanied by Gen. Henderson, will arrive in Canada on May 20, the date of the funeral of the late King. He will go direct to Toronto, where he will unveil the South African memorial on May 24. He will spend some time in consultation with the officials at Ottawa, after which his itinerary will be: He will arrive at Halifax on June 7, and spend a few days there and at St. John, which he will leave on June 15. After inspecting the troops at Montreal on June 14, he will proceed to Toronto and inspect the forces of the Niagara Peninsula during the next four days. He will visit Hamilton, Welland and Niagara Falls, and make his way to Petawawa on June 18. Thus London will be left out of the itinerary.

He will remain two days at Petawawa, where will take place the largest gathering of troops that has ever been collected there. He is due to carry out the inspection of troops at Calgary on June 24. He will arrive there the evening before, and will leave on the 25th. He will carry out inspections at Laggan on the 25th, Banff on the 26th, Regina on the 28th, Sewell on the 30th, and will return to Winnipeg in July. He will not visit the coast. The inspection of troops at Winnipeg will take place on July 2. On his return trip he will visit Petawawa camp, remaining there two days, from July 4 to July 6. He will go from there direct to Montreal, where there will be another inspection. The last point of the tour will be Quebec.

DETROIT OFFICIALS WILL BE INVITED

Detroit, Mich., May 13.—Mayor Breitmeyer has received an invitation from Rev. F. A. P. Chadwick, rector of All Saints' Church, Windsor, where Windsor will pay its respects to the dead King on May 20, for himself and the city officials to attend the service. The mayor will send the letter to the council next Tuesday, with the recommendation that suitable action be taken.

Powder Magazine Blew Up.

Logansport, Ind., May 13.—Three hundred pounds of powder, stored in the magazine of the Casparis Stone Co. at Kenneth, Ind., exploded last night, injuring twenty residents of the town. John Elroy, in charge of the magazine, is believed to have been blown to atoms. Houses in the town were badly damaged. The explosion was felt for miles in every direction.

DOUBLE SHOOTING

Special to the Review.

Leamington, May 13.—Floyd Dresser and his wife were found both shot at their home at Leamington this morning about 2 o'clock. It is supposed to be an act of murder and suicide. The couple left one child about six months old, which was nearly perished with cold when found.

LITTLE CHILD WAS BURNED TO DEATH

Quebec, May 13.—The three-year-old daughter of Antonie Gros Louis of Lorette village, ten miles from this city, was burned to death Wednesday evening. In the absence of her mother, the child played with matches, and all its clothing took fire. When the mother returned she found the little girl wrapped in flames, which she succeeded in extinguishing, but it was too late to save the child.

LOVE TRAGEDY IN WINNIPEG

Winnipeg, May 13.—That Victor Divaldere and Isalor Venteinoot, two friends, both hailing from Belgium, left their respective homes in St. Boniface, and walked hand in hand to the C.N.R. bridge, where together they threw themselves into the Red River, has been determined by the coroner's jury which examined the bodies.

Further, it is known that this death pact was entered into because of a triangular love affair in which both men played a part, the party of the third part being a girl in their own country. Realizing that both could not marry, they determined that one of them should not be left forlorn, they ended their lives.

FIRST TO GET NEW UNIFORMS

Brockville, May 13.—One of the first regiments in Canada to be fitted with the new service uniforms for the Canadian militia, is the 41st Brockville Rifles. Word was received to this effect yesterday by the officer commanding, Lt.-Col. W. S. Buell.

The Militia Department has decided upon a greenish shade of denim as suitable for service or working purposes in Canada, and following the latest German and American ideas, the upper portion of the uniform will be more like a shirt than a jacket. The regiment will also receive a brand new outfit of black uniforms, so that they will be well set up.

COMMISSIONERS IN ACCIDENT

Winnipeg, May 13.—Assistant Chairman D'Arcy Scott and Commissioner Mills and party, of the Railway Commission, were on No. 97, which were delayed by a pitch-in between a freight and stock train, and will not arrive until between ten and eleven. This will delay the sitting of the commission, which was to hear protests of the Western Associated Press against proposed press rates, and the Board of Trade against commercial telegraph rates and some minor technical matters.

Attending Physician Ill.

Niagara Falls, Ont., May 13.—Dr. Trimble of Queenston, attending physician on Benjamin Thompson, the Stamford farmer, who, it is alleged, met his death by poisoning, has been confined to his home with a bad cold since Thompson's death, but is convalescent, and will be on hand to testify what he knows of the matter at the adjourned inquest next Monday. In the meantime, his lips are sealed.

LATE TICKS FROM WIRES

An international aviation meet will be held on Long Island in October.

A. T. Neill, assistant tax collector in Hamilton, died suddenly yesterday.

Snow and rain fell in Alberta, and the danger from drouth is now over.

A new militia uniform, to be worn by all mounted troops, has been ordered.

Wm. Ogg, who was injured in a barn-raising near Thamesford, died from his injuries.

Twelve persons were drowned by the sinking of a steamer in the Mississippi river below St. Louis.

Three girls were fatally injured in their home in Buffalo in a fire caused by the explosion of a gasoline stove.

The common people of France blame Halley's comet for the wretched weather the country is experiencing.

Rev. W. J. Winfield brought over fifty English farmers on the Carthagenian to settle in Prince Edward Island.

An Italian professional swordsman and a French journalist fought a duel in Paris, in which the journalist wounded his adversary.

A Kingston man has complained to a magistrate that his sister has been decoyed into a house at Yarker and held to be sent to the United States for infamous purposes.

MR. CREELMAN NOT LEAVING

Montreal, May 13.—A rumor has been circulated here to the effect that R. L. Borden was to succeed A. R. Creelman as counsel of the C.P.R., as a result of the latter's elevation to the directorate of the company.

Mr. Creelman stated yesterday that no such offer had been made to Mr. Borden and no steps taken to appoint a successor. He intimated that he would continue to discharge the duties of counsel, as well as occupy a place on the board of directors.

A FEW MORE DAYS OF LIFE

Ottawa, May 13.—The death of King Edward has given a few days' more life to Walter Ross, a young Englishman under sentence of death at North Bay for the murder of his chum named Parkinson, in the wilds of northern Ontario last fall. The execution was originally fixed for Friday, May 20, but the fact that that will be the funeral day of King Edward VII., renders it impossible for an execution to take place on such a day. Consequently Ross will get several days more life than he expected, the Cabinet having yesterday advised a respite under the special curcumstances of the case.

INFANT CHILD WAS STRANGLED

Brantford, May 13.—At the inquest into the death of the infant child of Lizzie Hill, the Indian domestic, it was the statement of two doctors who performed the autopsy that the child was born alive and met its death by strangulation. On cross-examination by Major Smith of the Indian office the doctor admitted, however, that the death might have been accidental.

The inquest was adjourned for a week to procure the girl's own testimony.

Protection For Toothpicks.

Ottawa, May 13.—Protection for toothpicks is one of the latest applications which the Department of Finance has received, and it is not improbable that the request will be granted. There is one small toothpick factory in Canada, in Hull, and it claims that were it not for the inpouring of American toothpicks duty free, it would be doing a better business.

FINTON GOES TO TRIAL ON THE CHARGE OF MURDER

Preliminary Hearing in Investigation of Stony Creek Tragedy Ends — Crown Attorney Washington Scores the Magistrate for Expressing an Opinion on Case.

Hamilton, May 13.—Tom Finton must stand trial at the fall assizes on a charge of having murdered his father, Elijah Finton, on the family farmstead at Stony Creek on April 26. He was yesterday committed by Magistrate Jelfs to go before a higher court. At the same time his worship made a remark that Crown Attorney Washington objected to rather warmly. After the witnesses were heard, Mr. G. Lynch-Staunton, K.C., argued that there was no evidence to connect the prisoner with the crime.

"If the crown attorney wishes the case sent up it must go up," said the magistrate. "If he did not press it, I would not send it up."

"I think it would have been better if your worship had not said that much," said the attorney.

Finton pleaded not guilty in a clear voice; indeed he seemed little concerned. He looked around the court and gazed at his uncle and neighborhood friends, though no sign of recognition passed between them.

A brother of the dead man, George Finton, told of Tom's movements on the morning of the fatality, and of seeing him hitch up and drive away. Mr. Staunton elicited the information from him that he was 70 years of age and a cripple, that the morning was foggy and that he could not swear that his brother was not alive when Tom left and had helped him hitch up.

Dr. Edgar described the wounds that had caused death, due to a terrific blow. Death had occurred before 10 a.m. A fall would not have caused the injuries, which were probably from a round instrument.

"To get those injuries he would have to hang by his feet from the roof of the barn and fall plump on his head," he said.

Overalls with about 20 blood-spots were exhibited. Cutting an artery or a smashing blow might have caused them to splash in such a way.

"Falls from a shorter distance (18 inches) have broken a man's skull," said defence counsel, but the witness said he had never seen such a case.

Mrs. Flora Kerr, housekeeper at the Finton home, said Tom had not been in a pleasant mood the day of the death. He was dissatisfied because of his wife's absence. Father and son left the house about 7 a.m. and Tom returned about 8.30. Later he hitched up and drove away. She saw him put a coat and something that looked like an implement 2 1-2 feet long in the wagon. Finton, sr., had not helped in hitching.

Coroner Thompson, who was one of the first to examine the body, said there were no signs of a struggle having taken place. He said the blood was sprayed on the overalls he found in Tom's room, and there was one spot that was clotted before it struck the trousers. Tom told him that he had killed pigs over a month previous, and that might account for the presence of the blood on the overalls. Mr. Staunton asked the witness in what position a man would be standing in order to fall in the position in which the deceased was found. The doctor replied that he could have been standing or sitting, in fact it would be hard to tell what position he would be in.

THE NEWS AS TOLD IN DESPATCHES

Drain Caved In on Him.

Barrie, May 13.—A sad fatality occurred at Allandale yesterday evening, by which Mitchell Campbell of Brentwood, lost his life. He was digging a drain and the walls caved in upon him, with fatal results. He was a young man and married.

A General Holiday.

Ottawa, May 13.—The Cabinet yesterday authorized a proclamation declaring Friday, May 20, a general holiday as a day of general mourning for Edward VII. It will be a bank holiday and all business will be suspended.

Engaged Forty-Nine Years.

Stamford, Conn., May 13.—Miss Emily Brown, for about forty years a school teacher here, was married on Wednesday night to Norman Provost, and thus culminated a courtship that began before the civil war.

Two New Liners.

London, May 13.—Tenders for two 20,000 tons turbiners have been invited by the Allan Line. The ships are for the service between Liverpool and Canada.

Don't Wish to Be Mitred Mendicant.

London, May 13.—At a meeting of the Society for the Propagation of Christian Knowledge, the Bishop of Fredericton said he hoped the day was not distant when the society would receive help from Canada instead of sending it there. He did not always want to be a mitred mendicant, coming to England to look for money.

Charge Not Pressed.

Philadelphia, May 13.—The last echo of a sensational escapade was heard here yesterday when the grand jury ignored a bill of indictment charging Ferdinand Cohen, a hotel waiter, with kidnapping Roberta B. Dejanor, the 18-year-old heiress. The couple, after being missing a week, were found in Chicago.

Emperor to Arrive Wednesday.

Berlin, May 13.—It was officially announced last night that Emperor William would leave next Wednesday for London, arriving there on the following day. The date of his return, after attending King Edward's funeral, has not been made known.

Committed For Trial.

London, May 13.—John Prodger was committed for trial by Magistrate Love yesterday morning, on the charge of shooting Miss Elizabeth Frank with intent to kill, in her home, on April 5 last. Prodger will come up for trial early in October.

Another Explosion.

Tacoma, Wash., May 13.—This city was shaken yesterday afternoon by an explosion at the Dupont Powder Works, fifteen miles south of here. It is believed that the damage is heavy.

Well-Known Astronomer Dead.

London, May 13.—Sir William Haggins, the astronomer, died yesterday. He was born in London in 1824 and had long directed a private observatory, which he erected. He was formerly president of the Royal Astronomical Society and of the British Association for the Advancement of Science.

B.C. Schools Will Celebrate.

Victoria, B.C., May 13.—The Provincial Department of Education has issued a general order to the schools of British Columbia governing the observance on May 31 of ceremonies marking the federation of the South African States, which takes effect that day.

Mail Delivery In Hull.

Ottawa, May 13.—The first free mail delivery service Hull has ever had was inaugurated yesterday morning. Five postmen were placed on routes covering the city.

WILL RECEIVE MR. ROOSEVELT

London, May 13.—Mr. Roosevelt will be presented to King George soon after his arrival in London early next Monday morning. Arrangements to this end have been made at the wish of His Majesty.

The King has personally extended, through Ambassador Reid, his thanks to President Taft and the Government and people of the United States for their many tokens of condolence and sympathy.

Mr. Roosevelt, upon his arrival here, will proceed to Rochester House, where he will remain quietly until after the funeral of King Edward.

Official notification of Mr. Roosevelt's appointment as special ambassador to the funeral of the late monarch was received at the Foreign Office yesterday.

AN IMPRESSIVE MEMORIAL SERVICE

Chatham, Ont., May 13.—Chatham citizens will assemble at Harrison Hall on the morning of May 20, the date of the King's funeral, and march through the city. Three bands will be in attendance and fifteen church choirs will sing in a massed choir. All the societies in the city will march. The Board of Trade, City Council and Board of Education will also be in attendance.

U. S. Battleship Florida Launched.

New York, May 13.—The battleship Florida, the biggest of the American Dreadnoughts built thus far, was successfully launched at the Brooklyn navy yard yesterday in the presence of the vice-president of the United States, and Secretary of the Navy, the naval attaches of all the powers and a crowd of 50,000 enthusiasts.

RICH GOLD FIND NEAR OTTAWA

Ottawa, May 13.—News was received in the city yesterday of another reported gold find in the Township of Portland West, eighteen miles north of Buckingham. A river driver named Prevost is said to have accidentally come across quartz containing gold visible to the naked eye. Assays of the sample show rich returns, and prospectors are rushing into the district, which is about forty miles from Ottawa.

Theft of Rings.

Niagara Falls, Ont., May 13.—Jas. McCarty, who came here from St. Catharines a week ago as a bartender in Dunham's Hotel, is held for the grand jury by Judge Piper on a grand larceny charge. Albert Peake accused McCarty of stealing two rings, worth $400. The rings were recovered behind the bar.

COAL RESULTS

We sell the very best quality of hard coal, as good as we know how to buy.

¶ Are you getting results from the you are now using? Are you sure it good? Are you burning it the right way?

¶ There is a deal of difference in how you handle the range or furnace. Our long experience tells us that fact, and we are ready to advise any in doubt as to the best way to make use of coal as fuel.

$7.00 Per Ton

THE PETERBORO FUEL & CARTAGE CO
LIMITED
102 Charlotte-St. Telephones—(Bell 261, 270, (Machine)—270.
134 Aylmer-St. Tel. Bell 302.

1500 Iron & Wood Pulleys, for sale. All sizes, half price. Also Shafting, Hangers, Iron Pipes, Belting good as new. Cheap
IMPERIAL WASTE & METAL CO
8-12 QUEEN ST.-MONTREAL.

The Daily Review

FRIDAY, MAY 13, 1910.

PETERBOROUGH CHIMES

An appeal is being made to citizens in general to contribute to the proposed chimes of St. John's church. No doubt many people will think that St. John's church should pay for its own chimes, but there is a broader way of looking at it. There is a growing spirit of unity between the different Christian churches, and if it is desirable for Peterborough to have a chime of bells it does not matter much which church has it. The location of St. John's is central; the site is commanding, and there could not be chosen a more ideal place for chimes.

The subscription for the chimes has been so far successful that it is certain Peterborough will have chimes, but it is uncertain how good they will be; that largely depends upon the amount of money that is raised.

Every citizen of Peterborough will have to listen to the chimes whether he cares to hear them or not. It is, therefore, desirable that the amount raised shall be sufficient to purchase chimes that will be a source of pleasure and pride to all the citizens of Peterborough.

AN ATTACK UPON FREE MASONS

Hon. Mr. Aylesworth, Minister of Justice in the Laurier Government, is in trouble again. As if it were not enough to bring down on his head the wrath of the Rev. J. A. Macdonald, of the Toronto Globe, and the Presbyterian and Methodist churches by pardoning criminals convicted of circulating indecent literature, he has got into a quarrel with the Free Masons. Judge Beck, of the Supreme Court of the Province of Alberta, is reported to have said at a public meeting in the Kinistino Avenue Roman Catholic church, Edmonton, that he would not believe a Free Mason on oath where the interests of another Free Mason were concerned. It is stated that when a protest was made to Hon. Mr. Aylesworth, Minister of Justice, by Alberta Free Masons, he replied that as Judge Beck did not make the statement from the bench he could not take official notice of it. The Free Masons are asking how can they expect to get fair play in a court where the judge refuses to believe any Free Mason on oath. They think the Minister of Justice should at once institute an inquiry and dismiss the injudicious judge if his speech proves to have been correctly reported.

Probably the majority of Roman Catholics in this country would disapprove of any judge attacking the Free Masons, and there is no doubt the Free Masons would disapprove of a similar attack upon Roman Catholics by any judge. There are Roman Catholics as well as Protestants in the society.

It is a noteworthy fact that the late King Edward, who is now so highly praised by leading Roman Catholic church authorities, was a Free Mason, holding a very high place in the order.

AN OTTAWA DANGER

The Ottawa Journal referring to the destructive explosion in Hull by which many lives were lost and great destruction done to property says that there is a magazine near the eastern city limits of Ottawa on the Montreal road which sometimes contains as much as thirty tons of dynamite. "In Sunday's explosion," says the Journal, "but two and a half tons of virite caused all the damage. What twelve times that amount of dynamite would do to the surrounding country and to Ottawa, if by any chance it were to explode, can hardly be estimated."

This is a matter in which the whole country is interested. The Parliament buildings and other public buildings are in Ottawa. The people of Canada pay for them and they are also paying for the beautification of Ottawa. It is the duty of the Government to see that any magazine that might endanger the safety of the national buildings or even destroy the beauty of the city is moved to a distance. It is said that the damage done by the explosion in Hull was largely due to the heavy walls of the magazine. Wherever magazines are located the Government should see that they are constructed on modern scientific principles.

AGRICULTURAL COLLEGE FOR PETERBOROUGH

A commercial traveller, writing to the Toronto World, suggests that the Ontario Government should establish an agricultural college equal to the one at Guelph, in Eastern Ontario, at Peterborough, Kingston, Belleville or Brockville. The idea is a good one and Peterborough is the place for it. This city is a more central location for such an institution than any of the other towns mentioned.

The general adoption of scientific methods by the farmers of Eastern Ontario would greatly increase the wealth of this part of the province.

The farmers of Western Ontario have an advantage over those of Eastern Ontario in being able to visit the Agricultural College at Guelph more conveniently and at less expense.

The commercial traveller who makes the suggestion regarding the establishment of another agricultural college, also complains of the poor railway facilities of Eastern Ontario as compared with Western Ontario. The Review has already pointed out that Western Ontario is a network of railways, while the eastern and central counties are sadly lacking in transportation facilities. The extension of the Ontario Government railway southward to Peterborough would, to a considerable extent, remedy this drawback, and much the same result might be accomplished by a Canadian Pacific or Canadian Northern branch line connecting Peterborough with some point on the Temiskaming and Northern Railway. Other lines might branch out from Peterborough northeastward toward the Ottawa River and southeastward toward the St. Lawrence. An effort should be made by the City Council and the Board of Trade to interest both the Temiskaming and Northern Railway Commissioners, and the three great railway corporations in the possibilities of Peterborough as a railway centre for Central and Eastern Ontario.

Facts and Opinions

The St. John Telegraph says:—"The despatches tell of the feeling in the United States towards trade reciprocity with Canada. An old bachelor has been defined as one who 'would not marry when he could,' and now could not marry when he would.' This definition, slightly amended, would well describe the international reciprocity situation, the United States' past and present attitude to Canada in this regard being very similar to that of the old bachelor towards marriage."

The Kingston Standard says:—"We used to buy what is known as 'round' steak for ten cents a pound; now it is sold for eighteen cents. The producer says he does not get the extra eight cents; the wholesaler says he does not get it; the butcher says he does not get it. Will some one be kind enough to let us know who does get it? It's been lost somewhere in the shuffle."

A bulletin issued by the Canadian Conservation Commission says: "Canada, being a nation of farmers, has to pay a very large seed bill each year. Last year our crops called for 33,000,000 bushels of seed grain—wheat, oats and barley, and we are constantly increasing our agricultural acreage. This being so, the economy of sowing good clean seed is at once apparent. The advantages to be derived from it are like the proceeds of a sum of money laid out at compound interest—they are cumulative in their effect and grow in ever increasing ratio. Some years ago a competition was carried on in some 450 places in Canada to see just what the actual results of using clean pure seed would be. If we reason from the results obtained from it, we find that our grain yield last year would have been increased by 190,000,000 bushels had clean vigorous seed been sowed on every acre under cultivation. Now, 190,000,000 bushels of grain would fill 1,500 miles of railway grain cars. It is such a large amount that it is hard for the mind to comprehend, but, at any rate, it goes to show that it would pay our farmers to be particular about the kind of seed they sow."

State of Ohio, City of Toledo,
Lucas County.
ss.

Frank J. Cheney makes oath that he is senior partner of the firm of F. J. Cheney & Co., doing business in the City of Toledo, County and State aforesaid, and that said firm will pay the sum of ONE HUNDRED DOLLARS for each and every case of Catarrh that cannot be cured by the use of Hall's Catarrh Cure. FRANK J. CHENEY.

Sworn to before me and subscribed in my presence, this 6th day of December, A. D., 1886.

(Seal.) A. W. GLEASON,
Notary Public.

Hall's Catarrh Cure is taken internally, and acts directly on the blood and mucous surfaces of the system, for testimonials free.

F. J. CHENEY & CO., Toledo, O,
Sold by all Druggists, 75c.
Take Hall's Family Pills for constipation.

Interesting For the Husband.

A titled lady warned her new gardener that her husband had an irritating habit of disparaging everything he saw in the greenhouse and of ordering in a reckless manner new plants to be bought.

"But on no account humor him," she said. "Whatever he says, throw cold water on him or he will ruin us with his extravagance."

At this point the new gardener turned on her a white and startled face

"Ma'am," he said, "if he orders me to pitch every plant in the place on the rubbish heap I shan't ever have the pluck to douse him in cold water. Won't it do as well if I get a drain of warm water out of the boiler and let it trickle gently down his neck?"—London Tit-Bits.

Very Thoughtful.

"Before we were married," said Mr Meekton, "I showed my affection for Henrietta by serenading her."

"I suppose you neglect any such attentions now."

"Yes; I show my affection now by respecting her desire that I shall not try to sing."

The Only Way.

"I wish I knew how to keep a servant."

"That man across the way can help you."

"Does he conduct an intelligence office?"

"No; he's an embalmer."—Houston Post.

Limited Experience.

Gentleman (hiring valet)—Then I understand you to have some knowledge of barbering. You've cut hair off and on? Applicant—Off, sir, but never on."—Boston Standard.

R. L. Borden will tour rural Ontario the latter part of June.

INSURANCE

EVERY person should have Life Assurance and desires a good investment as well. Then patronize the Sun Life Assurance Co'y of Canada.

Limited payment and Life policies on which the Reserved Dividend period has expired have been carried at an exceedingly low insurance cost—far below that of assessment, and have yielded from 5 to 10½ per cent. compound interest on every dollar of the balance of the premium, according to the plan taken and the age of the assured.

These results show insurance at the cheapest possible cost and carry with them an investment that cannot be obtained outside of Life Assurance.

Call or phone us and let us show you these results—they are not estimates.

W. H. HILL
Manager.
159 Hunter Street, Peterborough, Ont.
Phone 14, Bell or Machine

THE MARKETS.

Liverpool and Chicago Wheat Futures Close Higher—Live Stock—Latest Quotations.

Thursday Evening, May 12.

Liverpool wheat futures closed to-day unchanged to ⅛d higher than yesterday, and corn futures unchanged.

At Chicago May wheat closed 1⅝c higher than yesterday; May corn ⅛c higher, and May oats ⅛c higher.

Winnipeg Options.

Wheat—May 96¼c, July 99⅝c.
Oats—May 32⅞c, July 34c.

Toronto Grain Market.

Wheat, fall, bush	$1 04 to	$1 05
Wheat, red bush	1 04	....
Wheat, goose, bush	1 00	1 02
Buckwheat, bush	0 56	....
Rye, bushel	0 68	....
Barley, bush	0 54	....
Peas, bushel	0 72	....
Oats, bushel	0 39	0 40

Toronto Dairy Market.

Cheese, per lb.	0 12	0 12½
Eggs, new-laid	0 21	....
Butter, separator, dairy, lb.	0 24	0 25
Butter, store lots	0 22	0 23
Butter, creamery, solids	0 24	....
Butter, creamery, lb. rolls	0 27	0 28
Honey, extracted	0 10½	....
Honey, combs, dozen	2 25	3 00

Liverpool Grain and Produce.

LIVERPOOL, May 12.—Wheat—Spot dull; No. 2 red western winter, no stock; futures steady: May, 7s ⅞d; July, 7s 1¼d; Oct., 7s 2⅜d. Corn—Spot firm and steady; new American mixed northern, 5s 4d; old American mixed, 5s 8d; futures quiet; July, 5s 3d. Peas—Canadian steady, 7s 3d.

Hams—Short cut, strong, 74s. Bacon—Short rib, strong, 72s 6d; long clear middles, light, firm, 71s 6d.; do., heavy, firm, 71s; short clear backs, firm, 70s 6d; clear bellies, strong, 72s 6d. Shoulders—Square, strong, 64s. Lard—Firm; American refined in pails, 67s. Turpentine spirits—Steady, 44s 6d. Linseed oil—Quiet, 40s 6d.

New York Dairy Market.

NEW YORK, May 12.—Butter—Steady; receipts 5350; creamery, old, 23c to 25c.

Cheese—Firm; receipts 3090; prices unchanged.

Eggs—Firmer; receipts 28,020; fresh gathered, storage, packed selections, 21⅞c to 22¼c; regular packed, extra firsts, 21⅜c to 22¼c; firsts, 20c to 21c.

CATTLE MARKETS.

Cables Unchanged—Buffalo Lower—Chicago Steady for Hogs.

LONDON, May 12.—London and Liverpool cables quoted live cattle (American) steady, at 13½c to 14½c, dressed weight; refrigerator beef steady, at 11c to 11¼c per pound.

Toronto Live Stock.

TORONTO, May 12.—The railways reported 85 carloads received on the market on Wednesday and Thursday, consisting of 1072 cattle, 2342 hogs, 246 sheep, 279 calves and 20 horses.

Exporters.

There was an important sale of 225 selected export cattle, made on this market, by Mr. Geo. Rowntree to Alexander McIntosh, for Gordon, Ironsides and Phares Co., averaging 1225 lbs. each, at $7.15 to $7.20, and only one load of these was at the lower figure. But it must be remembered that they were "selected cattle" to bring these prices. Export bulls sold from $5.50 to $6.

Butchers.

Geo. Rowntree bought 300 cattle for the Harris Abattoir Co. Steers and heifers, $5.85 to $6.65; cows, $4 to $6; bulls, $5 to $6.10.

Stockers and Feeders.

Harry Murby reports a little more activity for feeders, as there were quite a number of farmers and feeders on the market. Mr. Murby reports handling in the neighborhood of 300 cattle at following prices: Steers, 900 to 1050 lbs. each, at $5.50 to $6.50; steers, 800 to 900 lbs., at $5.25 to $5.75; steers, 600 to 800 lbs. each, at $4.50 to $5.25; common light stockers, $3.50 to $4.25.

Milkers and Springers.

There has been a fair supply of milkers and springers all week, but too many of the common medium light cows that are not wanted. Prices remained steady at $35 to $67 each.

Veal Calves.

Prices for veal calves have been firmer, having nearly regained the late decline. Prices ranged from $3 to $7 per cwt., but the average price was about $6.40 per cwt.

Sheep and Lambs.

The market for sheep and lambs is slightly lower; ewes sold at $5 to $5.75; rams, $4 to $4.50; yearlings, $6.50 to $8 per cwt.; spring lambs, $3 to $6.50.

Hogs.

Prices have again advanced over our last quotations. Selects fed and watered, $9.60 to $9.75, and $9.40 to $9.50 f.o.b. cars at country points.

East Buffalo Cattle Market.

EAST BUFFALO, N.Y., May 12.—Cattle—Steady; prime steers, $7.75 to $8.15.

Veals—Receipts 50 head; active and steady.

Hogs—Receipts 1600 head; slow and 5c to 10c lower; heavy, $10 to $10.05; mixed, $10.05 to $10.20; yorkers and pigs, $10.15 to $10.20; dairies, $10 to $10.15.

Sheep and lambs—Receipts 4000 head; sheep slow and 10c to 25c lower; lambs, active and 10c higher; lambs, $7.25 to $9.35; wethers, $7 to $7.25; ewes, $6 to $6.25; sheep, mixed, $4 to $6.75.

New York Live Stock.

NEW YORK, May 12.—Beeves—Receipts 12,291; feeling steady. Calves—Receipts 230; market steady; common to good veals sold at $6.50 to $7.80 per 100 pounds.

Sheep and lambs—Receipts 4240; market steady. Clipped sheep sold at $5.25 to $6; clipped lambs, $7.75 to $8.37½; Maryland spring lambs, $11 per 100 pounds.

Hogs—Receipts 1107; feeling nominally firm.

Chicago Live Stock.

CHICAGO, May 12.—Cattle—Receipts 4500; market steady to lower; steers, $6.25 to $8.70; cows, $4.85 to $6.75; heifers, $4.25 to $7.45; bulls, $5 to $6.75; calves, $3 to $7.75; stockers and feeders, $4.75 to $6.75.

Hogs—Receipts 17,000; market 5c to 10c lower; choice heavy, $9.60 to $9.70; butchers, $9.60 to $9.72½; light mixed, $9.50 to $9.60; choice light, $9.60 to $9.75; packing, $9.50 to $9.60; pigs, $9.25 to $9.50; bulk of sales, $9.55 to $9.65.

Sheep—Receipts 12,000; market strong; sheep, $6.35 to $7.50; yearlings, $7.90 to $8; lambs, $7.65 to $9; spring lambs, $9 to $11.

Cheese Markets.

BELLEVILLE, May 12.—At the meeting of the cheese board, held here today, there were offered 1500 boxes of cheese. Sales were 340 at 10 11-16c, 900 at 10⅝c, balance refused 10⅝c.

Wish to Arbitrate.

Winnipeg, May 13.—C.N.R. boilermakers, boilermakers' helpers, carmen and steamfitters have each applied for arbitration to settle the dispute with the company. The men have asked for increases and been refused. The company, however, offered some concessions to boilermakers and their helpers but not to car men nor steamfitters.

Memorial School For Blind.

Montreal, May 13.—Rev. Dr. Barclay, pastor of St. Paul's Presbyterian Church, proposes as a memorial to the late King the erection of a school for the English-speaking blind, and the idea is taking hold and is likely of being carried to completion.

The safe in A. Horden's store at Plum Coulee, Man., was blown by burglars and robbed of over $700.

RATES

10 Words—1 TIME, 10 Cents
25 Words—1 TIME, 25 Cents
25 Words—2 TIMES, 38 Cents
25 Words—3 TIMES, 50 Cents
25 Words—6 TIMES, 75 Cents
LOCALS (Reading Type) 48 cts per inch (4 cents per line.)
LOCALS in Dark Type 60c per inch (5 cents per line.)

REVIEW WANT ADVTS.

The Review want advertisements are read by thousands, for people want what they want when they want it.

If you need help,—Servants, hands, or workmen try the Review want ad columns.

If you have anything to sell, from a pick-axe to an Auto, use the Review want ad columns.

If you have lost anything try a want ad in the Review and almost certainly you will recover the lost article. If you want an owner for anything found a Review want ad will bring the owner to light.

One Cent Per Word
Advertisements under this head 1c per word

Advertisers, if they prefer, may use as many as 25 words at the rate of 25c for one insertion, 38c for two insertions, and 50c for three insertions.

Wanted

WANTED

WANTED A FIRST-CLASS COOK, wages $18 to $20. Apply Mrs. E. G. PATTERSON, 463 Hunter street. 6104

WANTED

DINING ROOM GIRLS AT THE GRAND Hotel. Apply at once. C. Nixon. tf

HELP SUPPLIED

WE SUPPLY YOU, WITHOUT TROUBLE or cost, both skilled and unskilled labor. People's Employment Bureau 206 Charlotte street.

HELP WANTED

ALL KINDS. IF YOU ARE OUT OF EMployment call at 256 Charlotte street, People's Employment Bureau.

For Sale or To Rent

FOR SALE

6000 MILTON NO. PRESSED BRICK, RED. Apply new Waterworks Dam. d108-3t

TO RENT

FURNISHED HOUSE FOR THE SUMMER months. Central; conveniences Apply Box 87, Review. d107-3t

GASOLINE LAUNCH FOR SALE

LAUNCH 25 ft Long, 6 ft Beam, Well Finished With Permanent Top. Engine 2 Cylinder 10 h.p. Complete Outfit With Cushions, Igniter, etc., All in First Class Condition. For Sale Either With or Without Electric Headlight. Good Bargain. Box 89, Review Office. 3d

General

AWNINGS, TENTS and Waterproof Goods

We carry a complete assortment. Call and see them
J. J. TURNER & SONS
Cor. George, King and Water Streets

JUNK

Telephone 694

And we will take away your junk and give you the full value—Rigs sent promptly to all parts of the city on request—or drop a card to

D. FLORENCE & SON
267 SIMCOE STREET.

The Best is Always the Cheapest
D. L. & W.
SCRANTON COAL
$7.00 Per Ton
The Standard Anthracite at standard price. Builders' Supplies. British Columbia Shingles.
R. Hicks & Co
248 MURRAY STREET

LAWN MOWERS

See our new patent ball bearing, self sharpening, easy running mowers. Mowers sharpened & repaired. SATISFACTION GUARANTEED.
MILLARD'S BICYCLE SHOP
Metherel's Old Stand, Hunter St., near Aylmer St. Phone 1256.

R & O RICHELIEU ONTARIO NAV CO

Steamer "Bellville"

Leaves Hamilton 12.00 noon, Toronto 7.30 P.M., Tuesday for Bay of Quinte, 1000 Islands, Montreal and intermediate ports.

Toronto Montreal Line Steamers "Toronto" and "Kingston"

Commencing June first Steamers leave Toronto 3.00 P.M. daily except Sunday. From July first daily, for Rochester, 1000 Islands, running rapids St. Lawrence to Montreal, Quebec and Saguenay River points.

For folders, rates etc., apply to W. Bunton or W. McIlroy, or write—
H. FOSTER CHAFFEE, A.G.P.A.
Toronto, Ont.

CANADIAN PACIFIC
Great Lakes Service

From Owen Sound for S. S. Marie, Port Arthur, Fort William. Sailings, five days a week, as follows—

S. S. "Athabasca" .... Monday
S. S. "Keewatin" .... Tuesday
S. S. "Alberta" .... Wednesday
S. S. "Manitoba" .... Thursday
S. S. "Assiniboia" .... Saturday

Boats leave Owen Sound at 1:30 p.m.
Leave Peterborough 5:26 a.m.; Toronto 8:10 a.m.
Secure books, tickets, etc., from
W. McILROY, Agent
Peterborough.

GRAND TRUNK RAILWAY SYSTEM
Victoria Day
SINGLE FARE For Round Trip

Between all stations in Canada, also to Niagara Falls and Buffalo, N.Y., Detroit and Port Huron, Mich

Tickets good going May 23 and 24. Returning limit May 26th.

Upper Lake Steamers

Sailings from Sarnia at 3:30 p.m. for Soo and Port Arthur, May 21, 14, 18. For Duluth, May 11, 20. Sailings from Collingwood 1:30 p.m., and Owen Sound 11:15 p.m. Wednesdays and Saturdays, for Soo and Georgian Bay ports.

Secure tickets and full information from
W. BUNTON, City Agent — F. SANDY, Depot Agent

Canadian Northern Steamship Limited

The Royal Line Triple Screw Turbine Steamers "Royal Edward" and "Royal George"
Sailing between the ports of
MONTREAL, QUEBEC and BRISTOL
The best appointed steamers plying between Canada and the British Isles

SAILINGS

From Bristol		From Montreal
May 12th,	Royal Edward	May 26th
May 26th,	Royal George	June 9th
June 9th,	Royal Edward	June 23rd
June 23rd,	Royal George	July 7th

For rates and reservations apply to local Agents or to Mr. H. C. BOURLIER, General Agent, Canadian Northern Building, Cor. King and Toronto Streets, Toronto.

Toronto Savings AND Loan Company

437 George Street, Peterborough

Paid up Capital	$1,000,000.00
Reserve Fund	680,000.00
Assets	3,120,201.18

3½% Per Annum paid quarterly on Deposits of One Dollar and upwards. Interest allowed from date of deposit to date of withdrawal. All Deposits and Savings Accounts are subject to cheque.

FOUR PER CENT per Annum allowed on Debentures of $100 and upwards, issued in terms of from One to Five Years. Half-yearly coupons attached representing interest at above rate.

These Debentures are transferable at any time by Endorsement.

MONEY TO LOAN at lowest current rates of interest.

W. G. MORROW
Managing Director

Children's Aid Society
FOR THE CARE OF NEGLECTED AND ILL-TREATED CHILDREN.
Incorporated by Act of Legislature. Information required. Information kept strictly private.
CHILDREN FOR ADOPTION
GEO. COCHRANE.
Agent and Asst Sec.
Phone Bell — George St

Medical

DR. BUCHANAN
F.R.C.S., Edinb.; M.R.C.S., Eng.; L.R.C.P., Lon., Specialist Eye, Ear, Nose and Throat. Phone 519. 169 Charlotte St. Hours—9-11 a.m., 2-4 p.m. 7-8 p.m.

DR. G. C. LEACH
Late House Surgeon of Lakeside Hospital, Cleveland, Ohio; also of Cook County Hospital, Chicago. OFFICE—224 Hunter St., formerly occupied by Dr. Coughlin. Phone Bell 219.
Special Attention to Diseases of Women

DR. JAS. V. GALLIVAN
Office cor. Hunter and Aylmer Sts. Late house Surgeon of St. John's Hospital, New York. Lic. University of New York. Telephone 668.

DR. E. A. HAMMOND
Late assistant Westminster Hospital, Brompton Hospital, National Heart Hospital, St. John's Skin Hospital, London, Eng. Also of Rotunda Maternity Hospital, Dublin.
Special—Diseases of Heart, Skin and Stomach
Office—543 Water Street.
Bell Phones, Office 463—House 1361

Osteopathy

DR. ASA G. WALMSLEY
Osteopathic Physician
Office over Canadian Bank of Commerce, Hunter Street entrance.
Office Hours—9 to 12 a.m. 2 to 5 p.m. Evenings by appointment. Consultation free. Bell Phone 649

Legal

RUDDY & BURNHAM
Barristers, Solicitors, etc.
Offices, corner George and Hunter Sts., Peterborough
Money to Loan.
Successors to George Edmison, K. C.
Robert Ruddy, K.C. — J. H. Burnham

O'CONNELL & GORDON
BARRISTERS, SOLICITORS AND NOTARIES
Hunter Street, two doors west of Post Office.
Daniel O'Connell — George N. Gordon

A. E. DIXON
Barrister, Solicitor, etc.
Office corner Hunter and George Sts., Peterboro. Entrance next to W. Madill's Drug Store.

R. E. WOOD
BARRISTER, SOLICITOR, Etc. Office removed from Bank of Commerce Building to 435 George street, recently occupied by E. B. Edwards. Money to Loan.

W. H. MOORE
BARRISTER SOLICITOR, in the Supreme Court etc. Office—Hunter street, first stairs west of Post Office.

HALL, HAYES & HALL
BARRISTERS, SOLICITORS and NOTARIES PUBLIC, Hunter Street, Peterborough, next the English Church. Money to Loan at the lowest rates of interest.
E. H. D. Hall — Louis M. Hayes, K.C. — R. C. Hall

HALL, MEDD & DAVIDSON
(Successors to Stratton & Hall)
BARRISTERS, SOLICITORS, Etc., Peterborough Ont. Office—Corner of Hunter and Water Sts., over Bank of Commerce.
E. B. Hall M.P. — S. T. Medd — W. S. Davidson

DENNISTOUN, PECK & KERR
BARRISTERS, SOLICITORS, NOTARIES,
415 Water Street, Peterborough.
Money to loan at lowest current rates of interest. Easy terms of repayment.
R. A. Peck — F. D. Kerr — R. M. Dennistoun

Money

BENNET & GOODWILL
BARRISTERS, SOLICITORS, Etc., 375 Water Peterborough. Telephone No. 191.
Money at Current Rates Upon Easy Terms.
J. W. Bennet — E. L. Goodwill

Money to Loan
at lowest current rates
— on —
FARM, TOWN OR VILLAGE PROPERTY
ON EASIEST TERMS OF REPAYMENT
HALL, MEDD & DAVIDSON
Successors to Stratton
BARRISTERS. Office—Corner of Hunter and Water Streets over Bank of Commerce

Get . . . the Latest

We supply the correct things in
WEDDING
INVITATIONS
MENUS
PROGRAMMES
ANNOUNCEMENTS
CALLING CARDS
And PERSONAL
STATIONERY

The newest and latest types papers and extremely good work.

Review Printing Co
PETERBOROUGH

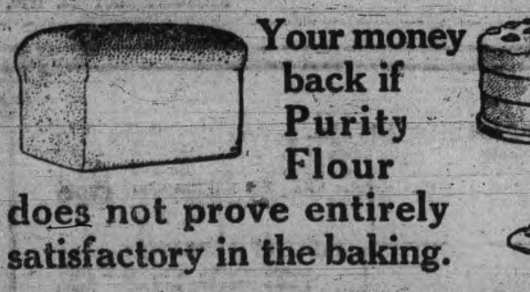

Your money back if Purity Flour does not prove entirely satisfactory in the baking.

DON'T simply buy flour from the dollar and cent side of it. Buy high-quality flour. That means PURITY FLOUR. The first little extra cost is more than made up by the extra number of loaves of bread it makes—by the superiority of the bread and pastry in sweetness of flavor and nourishing qualities. Buying Purity Flour is a safe investment. You get large returns, not only on account of Purity's ability to produce more, but because Purity contains the greater nutriment and the vim of a strong hard wheat flour. Food made from Purity Flour gives the consumer health, snap and force, which cannot be gained from the use of the weaker soft wheat flour.

"MORE BREAD AND BETTER BREAD"

PURITY FLOUR

You can buy as little as a 7 pound cotton bag or in 14, 24, 49, and 98 pound sacks. Also in barrels and half-barrels

Purity may cost a little more than some flours but you'll find its more than worth the difference. To be genuine, must bear the Purity trade mark.

WESTERN CANADA FLOUR MILLS CO., LIMITED
Mills at Winnipeg, Goderich, Brandon

HIS COURTSHIP

By HELEN R. MARTIN,
Author of "Tillie: A Mennonite Maid."

COPYRIGHT, 1907, By McCLURE, PHILLIPS & COMPANY.

"But I'm thinkin' at goin," Ollie threatened. "How would you put in your Sunday nights with me off, Hen?"

"I'd come and set up with—with Eunice," he blurted out, "if her and Abe wasn't keepin' comp'ny."

Ollie turned and stared at him stupidly.

"But that would give her false hopes. She'd think you meant it fur really. And I just tole you you ain't got no need to make so polite to her fur my sake."

"It would be fur my own sake, Ollie," Hen stammered.

But Ollie did not grasp his meaning. "To anyhow hear about me and see my folks—ain't?" she said, thus interpreting his words. "Yes, well, but"—She doubtfully shook her head at such a questionable manner of courting her.

"Would the folks leave you go to town to work somepin," Hen asked, unable to keep a touch of hope out of his tone.

"I just would take and up and go!" declared Ollie. "I've got my age and kin go if I want. But to be sure my bein' of age ain't no use to me when I'm livin' with pop. To be sure when I'm living off of him I must do all where he says."

"Must Abe, too?" Hen asked, with unexpected and irritating irrelevance.

"If Abe must, too?" she repeated his question. "Well, anybody would know that his bein' a male that way he wouldn't be tied down like a female, fur all he has to obey to pop a good bit."

"Don't your pop and mom uphold to his keepin' comp'ny with—with Eunice"—Hen dragged the question out in an agony of embarrassment—"like what you sayed awhile back—that him and her would be settin' out on the back porch if your mom didn't jaw?"

"Was that so interestin' to you, Hen?" Ollie asked a bit wonderingly.

"Well, it would stand to reason they wouldn't want Abe to throw hisself away on no bound girl where couldn't bring him no aussteuer and Abe so well fixed as he'll be and could marry near any girl in the township."

"But what's Abe's views?" Hen inquired. "Does he favor her agin your pop and mom?"

"Well, to be sure, Eunice would be anyhow dumm if she didn't try to get our Abe, him bein' her only chanct, fur pop won't never leave her go none, and she don't never see other ones, nor other ones don't see her neither. And, to be sure, Abe he favors her some too."

"If she seen other ones, mebbe she wouldn't favor Abe so much neither. This here dude from town now—does she favor him any?" Hen put out uneasily.

"Well," said Ollie contemptuously, "I guess she ain't lookin' that high—our Eunice yet! And him a towner! Why, even me, I wouldn't look to him! He won't bother even with them two town young ladies where's so well fixed and got it so good they can board all summer and spend out money without workin' nothin' to bring more in—not even their own housework at home. A body's got to be pretty well fixed to do like that, ain't? The doc he's dressed hisself up in overalls (did you take notice of it?), and he's makin' he's a farmhand hired to pop just so's them girls will leave him be! Now think! Ain't he comic?"

"Now!" said Hen incredulously.

"Indeed, yes!" affirmed Ollie.

"He must be pretty good fixed, too, to lay off all summer without workin'."

"Yes," Ollie agreed, "he must make no amount of money fur his doctorin'."

"Well, then, if Eunice don't look so high, there's me. I'm better fixed than what Abe is. And her not havin' no aussteuer wouldn't make me no difference."

Hen's tongue was fairly running away with him.

Again Ollie turned to stare at him in dumb amazement.

"What you talkin', Hen? What would you be wantin' to give hopes to Eunice fur when you're my regular comp'ny?"

"That's where you're makin' a big mistake, Ollie."

The fatal words were out. Hen grasped the arms of his rocker as though to save himself from plunging into an abyss that yawned at his feet.

"Makin' a mistake! How am I makin' a mistake?" the bewildered Ollie demanded. "Ain't you settin' up with me Sundays?"

"If I am, it ain't because I come here fur that intention. It's because yous all had a misunderstandin' about the lady friend I wanted to pick out—which it was Eunice and not you, Ollie."

Now that Hen had got started it seemed as easy as rolling downhill. He exulted buoyantly, like one who had shaken off shackles.

Ollie rose and confronted him, her dull complexion flushing a deep red.

"You come here to set up with Eunice!"

"That's wot!" said Hen courageously.

"Why didn't you say so?"

"You didn't give me no chanct. Yous all was so sure I meant you, Ollie. Yous, none of yous, could see that a feller might want Eunice even if she don't have no aussteuer, her bein' such a good looker that way."

"You just made a fool out of me, Hen Mucklehenny!" Ollie cried, almost choking with her shame and indignation.

"I didn't go fur to do no sich a thing, Ollie."

"Well, you kin just go home and stay home," the girl said vindictively, "fur pop ain't leavin' Eunice keep comp'ny with no one—our Abe nor no one else! Pop says what did he raise her fur all these years just to leave her run when she's old enough to be of some use and pay him back fur his supportin' her?"

"Won't you go tell her I'm waitin' here to set up with her?" Hen pleaded.

Ollie glared at him dully, her bosom heaving. "Well, Hen Mucklehenny, to show you I don't want you and Eunice is welcome to you I will go tell her, but I'll tell pop and mom, too, and you kin settle it with them yet—and I wish you luck with 'em!"

She turned her back on him and left him. He waited, fairly quivering with eagerness for the appearance of the sweet, fair girl whose image filled his dull soul. Were his many weeks of dreaming about her about to be crowned with the actual realization of the bliss of "sitting up" with her? Would she in a few minutes be seated in this chair at his side, her hand clasped in his? His ecstatic expectation quite drove from his mind the spleen and disappointment of poor Ollie.

She meantime had sought her parents in the kitchen and had wrathfully

"Makin' a mistake! How am I makin' a mistake?"

related to them that it was Eunice and not she with whom Hen was wanting to keep company.

The indignation of Mrs. Morningstar against both Hen and her foster daughter was quite equal to Ollie's. Mr. Morningstar was hardly less chagrined, for he had been more than satisfied with the prospect of so good a match for his daughter, and he did not wish to part with Eunice at all.

"I ain't leavin' her keep comp'ny with no one," he obstinately affirmed, after the first shock of Ollie's news, as he smoked his pipe by the kitchen window, the smallness of his soul shining out of his little blinking eyes and reflected in the stubborn set of his thin lips, "not even fur the sake of keepin' her off of our Abe. She ain't to waste her time with no beau! You just go round front, Ollie, and tell Hen Mucklehenny I ain't leavin' Eunice keep comp'ny with him nor no one else!" he commanded.

"You go tell him, pop. I don't want to go near him no more."

But Mrs. Morningstar interposed an objection. "It'll give us an awful bad name—our puttin' it out that she hasn't dare to take her chances, too, like other ones. Better leave Hen see her tonight. Then till next Sabbath a'ready we kin tell her she has to tell him she don't feel fur settin' up with him."

"I'll tell her she's to tell him that right aways this evening and not wait till next Sabbath," responded Mr. Morningstar, rising to go to the girl. "You don't know how fur him and her might git along in one evenin'. I ain't takin' no risks like that. She's to tell him right aways she don't take to him."

"Then he can't say we kep' her back," Mrs. Morningstar nodded approvingly. "Don't cry, Ollie." She tried to comfort the girl, who was sniveling audibly. "There's others will be glad to take Hen's place."

But Ollie knew better, and her disappointment was keen.

"Where is Eunice at?" Mr. Morningstar asked, coming back from the kitchen porch, where he had gone to look for her.

A search ensued, in which the girl could not be found either in her own bedroom or in the front room with the young lady boarders nor yet in the garden with "the doc," who was strolling about in the twilight smoking. Where could she possibly be? The suspicious circumstance that Abe also was not about pointed to the possibility, almost the certainty, that they had gone off somewhere together.

"Abe's horse and buggy ain't in the barn," Ollie reported to her parents as they all came together again in the kitchen after their investigation of the place. "I locked open the barn door and looked oncet, and it ain't there! She's took and went out buggy ridin' with him, I bet!"

"She wouldn't do it to go off with him unbeknownst. It ain't like her ways," Mr. Morningstar questioned this circumstantial evidence.

"I wouldn't of thought Abe would of took and done it unbeknownst!" Mrs. Morningstar lamented. "But she won't have the dare to do it ag'in!" she declared threateningly.

"I'll go round front and fix Hen Mucklehenny all right!" Mr. Morningstar suddenly said, with ghoulish satisfaction, turning to the door. "I'll just tell him Eunice and Abe's went out buggy ridin' together. That'll dishearten him from comin' round here after her any more."

As he left the room Ollie's eyes followed him, their customary sullen dullness dissipated for the moment by a reflection of her father's spitefulness.

CHAPTER XI.

KINROSS, sauntering in front of the porch, overheard the farmer "fixing" poor Hen.

"There ain't no use your settin' here waitin'. She's went off buggy ridin' with our Abe. Him and her's wonderful took with each other, and neither of 'em's got eyes fur no other ones."

"I seen Abe's buggy ahead of me when I was drivin' over here," Hen answered, his tone expressing timid doubt of the truth of Mr. Morningstar's assertion, "and I didn't take notice to no lady settin' alongside of him. He rode clean down the pike ahead of me. Our buggies was so close apart I could see right into his'n. And till I got here a'ready Eunice she was here."

"She knowed better'n to git in with him near here. She likely walked over the schoolhouse and behind Zoar's church up and then got in his buggy above the town out, so's us we wouldn't see her."

Very low in his mind and looking abjectly disappointed and discouraged, Henny on receiving this information rose to go home.

Kinross mused on the situation as for an hour longer he wandered up and down the garden in the gathering night. His promenade brought him every now and then to a corner of the house from which he could see in an unoccupied and reputedly "haunted" part of the building a faint flickering light in one of the windows.

He had been told of the tradition concerning the ghost who visited this wing of the old house. The Morningstars were very proud of the distinction of living with the only ghost of the township, and strangers to the neighborhood were never left long in ignorance of it. Kinross felt sure, from what he had seen of the family, that none of them could possibly be induced to go near that haunted quarter of the house after dark and he was naturally puzzled, therefore, to account for the light he saw in the window just now. He thought he would ask Mrs. Morningstar to let him sleep in the haunted room some night and see whether he could not meet and lay the spirit that troubled it. It did not occur to him to associate the light with the absence of Eunice. He accepted, as unquestioningly as did Hen Mucklehenny, Mr. Morningstar's story of her clandestine drive with Abe. Indeed, the family's agitation over the fact was keeping them up long after their usual early bedtime, as he knew from the lamp light in the kitchen to which the circuit of his stroll periodically brought him.

His impressions of Eunice were in dire confusion and refused to lend themselves to readjustment. That a girl capable of even accidentally reading "The Compleat Angler" and discussing it as she had done should "take up" with Abe Morningstar was singular, to say the least. The flower-like beauty of her face, the peculiarly thrilling quality of her voice, her grace and, in some respects, exquisiteness made it seem incongruous that she should, as Mr. Morningstar had expressed it, be "wonderful took with our Abe." And then the intelligence she had revealed this evening—what was it she had said about "The Compleat Angler?"—it was not "for its didactic instructions about fishing" that she cared for it, but "for the anecdotes scattered through it, the quotations and songs and poems."

Good Lord! Should he presently discover that Abe was familiar with Chaucer and Spenser and that Ollie was a student of Shakespeare and Milton? He couldn't have been more astonished if he had found Mrs. Morningstar quoting Henry James or come across Mr. Morningstar intelligently reading George Meredith. As a psychologist he could not reconcile the fact of the girl's having left school at the age of twelve, according to her foster mother's own acknowledgment, with her capacity for assimilating Izaak Walton's little classic. He recalled that Mrs. Morningstar had told him of the child's grief at being taken from school. "She cried wonderful," the woman had said in the unsympathetic tone with which she always spoke of the girl.

"It would take a Sherlock Holmes to ferret out this mystery," he said to himself.

As he came to this conclusion a turn in his walk brought him in sight again of the haunted back building, and he saw that the lighted window had become dark. "The ghost has gone to roost," he decided.

A moment later as he came around to the front of the house the light of a lamp illumined one of the upstairs bedroom windows, the room in which, as he knew, Ollie and Eunice slept. But a moment before he had passed the kitchen in which he had seen Ollie and her parents sitting about the table. Who, then, was in that upstairs room? No member of the Morningstar household would commit the extravagance of leaving a lamp burning in an empty room. Had the ghost wandered from the back room to the front one? But ghosts did not move by the light of kerosene lamps.

Presently in his circuit about the house he found that the trio in the kitchen had at last taken their lamps and gone upstairs, leaving the kitchen door unlatched for him and for the truant lovers.

Kinross felt an impulse of pity for Eunice as he thought of the retribution she would have to face on her return or on the morrow.

"But she never seems to mind the old lady's upbraidings; she takes them with an apparently philosophical calm," he thought. "I wonder whether, against all the stress that will be brought to bear upon her, she will with equal calmness and philosophy persist in her devotion to Abe. I should think she'd find it hard to hold out against the cold blooded obstinacy of that brutal old Morningstar—harder than against the woman's warm temper. I fancy the Dutchman could be cruel under some circumstances. Now, I'm inclined to think Eunice would fare better if she favored that sheep that came to court her this evening—Hen Mucklehenny. He looks inoffensive and soft hearted, while Abe Morningstar is a genuine son of his father—small souled, selfish and brutal. But she doesn't know that it is she Hen came to see, and the Morningstars will take care that she doesn't find it out. I might do her a good turn by telling her on the quiet."

His meditation turned at last from sheer weariness into another channel, and he fell to thinking of the awkward situation he would have to confront when, on his return to town, he should be obliged to meet Miss Ellery and Miss Parks in his true character. How he was going to carry it off was a question which not infrequently occupied his leisure moments.

"I wonder whether Georgiana was in the least shaken out of her orbit by the shock of Eunice's correcting her quotation from Izaak Walton and declining to be 'a recipient of charity'—that was the damsel's phraseology, if I remember. Probably not. She could hardly forget herself long enough to entertain more than a mere passing wonder about another woman.

"Her wishing to give that dress to Eunice—it was not because of any sympathy with Eunice; it was merely an exploiting of herself, an insistence upon her theories, which she feels set her above and apart from the common herd. If something could happen to her to knock out of her her own fool idea of herself and make her just a simple, natural girl, why, with such beauty and distinction as she has, she might be a very charming woman."

To Be Continued.

Walter Pearson, of Hamilton, has been arrested at the instance of Florence Snow, who says he wanted her to elope with him.

CARTER'S LITTLE LIVER PILLS.

CURE

Sick Headache and relieve all the troubles incident to a bilious state of the system, such as Dizziness, Nausea, Drowsiness, Distress after eating, Pain in the Side, &c. While their most remarkable success has been shown in curing

SICK

Headache, yet Carter's Little Liver Pills are equally valuable in Constipation, curing and preventing this annoying complaint, while they also correct all disorders of the stomach, stimulate the liver and regulate the bowels. Even if they only cured

HEAD

Ache they would be almost priceless to those who suffer from this distressing complaint; but fortunately their goodness does not end here, and those who once try them will find these little pills valuable in so many ways that they will not be willing to do without them. But after all sick head

ACHE

Is the bane of so many lives that here is where we make our great boast. Our pills cure it while others do not.

Carter's Little Liver Pills are very small and very easy to take. One or two pills make a dose. They are strictly vegetable and do not gripe or purge, but by their gentle action please all who use them.

CARTER MEDICINE CO., NEW YORK.

Small Pill. Small Dose. Small Price.

Cook's Cotton Root Compound.

The great Uterine Tonic, and only safe effectual Monthly Regulator on which women can depend. Sold in three degrees of strength—No. 1, $1; No. 2, 10 degrees stronger, $3; No. 3, for special cases, $5 per box. Sold by all druggists, or sent prepaid on receipt of price. Free pamphlet. Address: THE COOK MEDICINE CO., TORONTO, ONT. (formerly Windsor)

Special Announcement to Women!

"Free Soap Week" is on the way.

Very soon we are going to give away, absolutely free, a 10c cake of Infants' Delight Soap—the toilet soap that carries beauty with it. We can afford to do this because the first cake will make it "your soap" for all time.

Meanwhile we are going to tell you about Taylor's Borax Soap, our wonderful laundry soap. Thousands of women use

Taylor's Borax Soap
The Soap Your Grocer Will Recommend

They know that it banishes the burden of wash-day by doing twice the work of other soaps with one-half the labor. That it makes clothes whiter and cleaner than any yellow soap.

One woman, or even ten women, might make a mistake in changing from one laundry soap to another, but when so many women discard their soaps for ours, it is no mistake. It is positive proof of the superiority of Taylor's Borax Soap. A 5c cake will convince you. Get it today.

Watch for "Free Soap Week"

This page will tell you when and where you can get a 10c cake of soap free. Save our advertisements for the next week so that when the big offer appears you will have the whole story before you. Watch for the window displays that dealers are to make generally throughout the city during Free Soap Week.

JOHN TAYLOR & CO., Ltd., Toronto, Ont. (71)

GRAND TRUNK RAILWAY SYSTEM
RAILWAY TIME TABLE

	Arrive.	Depart
Lindsay, Orillia, Midland, Gravenhurst, North Bay, Stouffville and Toronto	11.40 a.m. / 9.00 p.m.	8.25 p.m / 5.35 p.m
Port Hope, Toronto, London, Detroit, Chicago & West, Niagara Falls, Buffalo, Cobourg, Montreal and East	8.20 a.m. / 5.30 p.m.	11.40 p.m / 9.00 a.m.
Toronto, Lindsay, Stouville, Uxbridge and Markham	10.05 p.m.	7.10 a.m.
Lindsay Local	8.15 a.m.	9.10 p.m
Hastings, Campbellford, Madoc, Belleville, Kingston, Montreal and East	8.10 a.m. / 8.55 p.m.	8.30 a.m / 1.40 p.m
Lakefield	10.00 a.m. / 5.15 p.m.	8.35 a.m / 12.20 p.m

CANADIAN PACIFIC RAILWAY

To Peterboro' Going East,
11.28 a.m., Norwood, Havelock, Ottawa, Montreal
7.51 p.m., Indian River, Norwood, Havelock, Tweed.
12.31 a.m. midnight, Havelock, Tweed, Smith's Falls, Montreal, Quebec, Portland, Boston and New England points. Ottawa express, Norwood, Havelock, Ivanhoe, Tweed, Smith's Falls, Carleton Jct., Ottawa.

To Peterboro' Going West,
9.26 a.m. for Toronto, Hamilton, Brantford New York, Woodstock, St. Thomas, Chicago, etc.
7.55 a.m. for Cavanville, Manvers, Pontypool Burkton, etc.
4.38 p.m. Pontypool, Lindsay, Toronto, Hamilton, Galt, Woodstock, London, Detroit, Chicago, also Fort William, Winnipeg and all points in North West Canada

SANTAL-MIDY
Standard remedy for Gleet, Gonorrhoea and Runnings IN 48 HOURS. Cures Kidney and Bladder Troubles. MIDY

The Latest Coiffure
For The Ladies

If you want to wear your hair in the latest style you will need the following:—

TURBANS
in seven sizes, 25c, 35c, 50c each.

TURBAN BRAIDS
the very newest, all shades to match the hair for 50c and $1.00.

LARGE HAIR NETS from 5c to 25c
LARGE PINS in Amber Shells.

CALL AND SEE OUR NEW SHIPMENT OF HAIR ACCESSORIES

MRS. M. J. BYRNE
424 GEORGE ST PHONE 228

WE SELL Anything you want
WE BUY Anything you have to sell

JAY'S STORES
Phone 623. 390 Aylmer St Peterborough

Real Estate Sales Room

Frame House, south central, 1½ storey, stone foundation, good dry cellar, parlour, dining room, kitchen, 3 bed rooms, summer kitchen and woodshed, city water, price........$1050

1 Storey Rough-cast Cottage, east, 5 rooms, half an acre of good land, good well, easy terms payment, price................$1000

2 Storey Red-brick House south central, stone foundation, cellar full size, hall, parlor, dining room, kitchen, 4 bed rooms, electric light, city water, good lot, price....$1950

2 Storey Red-brick, south central, stone foundation, hall, parlor, dining room, kitchen, pantry, 4 bed rooms, bath room, furnace, conveniences, light, good deep lot, price $2900

2 Storey Brick, north, hall, parlor dining room, kitchen, 3 bed rooms, bath room, conveniences, electric light, large lot, price.............$1675

Block of 6 Building Lots south end, 240 feet frontage, easy terms payment, price, each..........$200

10 acre Park Lot, 1 mile from city, no buildings, price.......$1000

Large House and 2 acres of ground, good stables, nice garden land, situated convenient to market, owner will take city residence. Price reasonable.

Small Barber Shop, central, two chairs, for rent or owner will sell, price.........................$200

See Weekly Paper for List of Farms.

TO RENT

10 Room Brick House, central, all conveniences and furnace, rent $20

7 Rooms, Brick House, west, conveniences, rent..........$18.00

7 Rooms, Brick House, south, conveniences, rent..........$10.00

6 Rooms Frame House, south, rent.........................$9.00

7 Rooms, Brick House, west, light, rent..................$8.00

House, Stable and 2 acre lot, rent $6.00

House and 5 acre lot close to city, reasonable rental.

J. T. O'CONNELL & CO.
6 Hunter Street. Phone 376

A Pleased Customer

Keene, April 23rd, 1910.
MR. A. A. FOWLER, Eyesight Specialist:

Dear Sir,—The Glasses that I got from you are giving good satisfaction and I am pleased with them.

Yours Respectfully,
J. RENNE.

This is one of hundreds of unsolicited recommends we have received within the last year.

FOWLER'S OPTICAL PARLORS
are with the
NUGENT DRUG CO.
386 GEORGE STREET

"The Palace Grocery"

TRY OUR 25c TEAS

Graham & Co.
293 George Street
Lundy's New Block
Nearly Opposite Opera House
PHONE 483.

CELERY PLANTS
Large Quantity — Ready for Planting.
CUT FLOWERS
And Bedding Plants.
FLORAL DESIGNS
Promptly and Artistically Executed.

A. Blade & Son
FLORISTS

Note the Address — One block farther north than former premises. Corner Park and Dublin Streets. Down-Town Agency at P. Connal & Son's Store. Phone 508.

We Lay Particular Emphasis

On the excellence of our copies of all Prints, Paintings, Daguerreotype Tintypes, etc.

It is worth while investigating if interested

THE ROY STUDIO
140½ Hunter Street.
MAKERS OF THE FAMOUS SOUVENIR POST CARDS

A TRADES AND LABOR MEETING

Next Monday evening a meeting of the representatives of all trades of the city will be held at eight o clock in the Knights of Pythias Hall, Simcoe street. The election of officers of the local Trades and Labor Council will take place, and Mr. John E. Flett, Canadian representative to the International Council, will be present.

AMERICANS COME TO CANADA

Washington, May 10.—That emigration from this country to Canada continues is shown by official reports received at the office of Daniel J. Keefe, commissioner-general of immigration of the United States. The Dominion gets a large number of farmers from the Western prairies. The farmer is followed by the merchant with whom he has done business, then by the manufacturer.

For the year ended March 31, 1910, 103,789 people from the United States emigrated to Canada and 57,930 came from that country. During the preceding year 146,908 immigrants reached Canada from all countries, of whom 42,865 were farmers and farm laborers from the United States. Only 8,268 persons of the same class came from Canada to this country. In the same period 2,066 clerks and merchants, and 6,001 persons with occupations not classified, emigrated from the United States to Canada, while 1,634 clerks and merchants, and 22,320 persons, with occupations not classified, came from Canada. Thirty per cent. of the immigration into Canada during the last eight years was English, eight per cent. Scotch, thirty-three per cent. from the United States and four per cent. Italian.

The general estimate is that each emigrant going to Canada from this country has about $1,000 in money and chattels.

Don't forget the Salvation Army Excursion May 24th, 1910, per Twin Screw Steamer Otonabee. First excursion of the season. Band in attendance.

OCCUPANTS THROWN OUT

Exciting Runaway on George St. —Outfit Was Badly Damaged

Probably the most thrilling runaway that has occurred in the city happened yesterday evening, shortly after five o clock, and for a few minutes the excitement was intense. A horse and buggy owned and driven by Mr. Frank Montgomery, of the Montgomery House, took fright and tore down George street at a frightful clip. In front of S. A. Oke's fruit store Mr. Montgomery, and a man who was in the rig with him, were thrown violently to the ground, as the buggy overturned. The horse continued at a mad gallop to the corner of George and Simcoe streets, where the buggy was dashed against the pavement. The horse was caught and brought to a halt a few yards farther on. Mr. Montgomery or his companion, beyond a bad shaking up and a few bruises, were not injured, but the outfit was practically demolished. The cause of the runaway was a broken bit. Several people near by at the time narrowly escapes being struck by the horse.

TRY THE MUZZLE ON THE CHILDREN

And it Might Put a Stop to Some of the Vandalism That is Taking Place

The wrath of many citizens who take no small amount of pride in their lawns and flowers is being directed against children these days. One citizen remarked last evening that he was going to keep a sharp lookout in the future, and have a small sized club ready for use on the first offender. There has been talk about muzzling the dogs, but what about these two-footed vandals, who do more damage in two minutes than a dozen dogs would do in a year. The citizen referred to had a bed of choice tulips in full bloom the early part of the week, but some time during the day some hand or hands got busy, and now only the bulbs remain. This is only one of the many cases of vandalism, and someone is going to get into trouble.

A LECTURE ON HALLEY'S COMET

Interesting Programme at Lakefield, Under the Auspices of Public Library

A very instructive and entertaining lecture on "Halley's Comet" was given by Mr. J. H. Burnham in the town hall, Lakefield, last evening, to a large and appreciative audience. For fully an hour Mr. Burnham held the attention of all present, who were intensely interested in the subject, while in a clear and entertaining manner the lecturer described the wonders of the heavenly visitor.

Mr. Burnham gave a short account of his having gone, in company with a number of others, at three o'clock in the morning to the top of Armour's hill, to see the comet and the rise of Venus. He said he was loath to attempt to give an address on astronomy, but as the Public Literary Committee of Lakefield would not have it any other way he consented. He had reinforced himself, however, by persuading Mr. Kerr to accompany him. The comet was on the opposite side of Saturn on April 20th, but had turned the curve on its return and was nearly between us and the sun now. As it was still to the right and a little above the sun, it could be seen at dawn. When it passed the sun and was apparently a little below the sun it would be necessary to wait till the sun had set before it could be seen again, hence about May 20th it would furnish the finest sight of all. From a few observations of the tail of the comet astronomers plot its course and then by mathematics calculate the form and length of its orbit, which in this case takes the comet seventy-five years to travel. Comets break up sometimes while still before the popular gaze in the heavens, and as we come within the zone showers of particles tell us that the comet is like our own earth, only in a highly vaporized state. The speaker remarked, in closing, that although some have spoken of man's insignificance in comparison with the stars, yet our late, dearly beloved King in his sublime reference to duty showed that while the planets might wheel in all their glory, yet it was according to a mechanical and unavoidable law, while man had a choice and it was to his greater glory that being able to choose he resisted temptation and shows the true and good.

Mr. F. D. Kerr gave a very witty address on the tail of a comet, and by his frequent references to his own and other people's experiences in getting up to view the heavenly bodies, excited much laughter. Returning, however, to a serious view of man in relation to the heavens, he gave an admirable review of the history of astronomy.

After the lecture the Lakefield High School Literary Society entertained the audience. Miss Eugene Gryll's piano solo and Miss Baldson's violin solo assisted by Miss Burgis on the piano, were especially fine, and were most enthusiastically applauded, as was also a duet by the Misses Burgis, accompanied by Miss LeBelle. Recitations by Misses Kathleen and Emma Vincent received enthusiastic encores. A very pleasing recitation by Miss M. Kneally, who displayed really excellent elocutionary gifts, completed the programme and evinced to all present that Lakefield may well be proud of her High School Literary Society.

SPARKS SET FIRE TO ROOF

The fire brigade received a call at 8.40 last night to a balze at the residence of Mr. Edward Smith, 585 Harvey street. Sparks from the chimney set fire to the shingles. The damage was slight.

A SNAP IN BATH TOWELS.—This is the season of the year when a good bath towel is most appreciated. A good, brisk rub down is most refreshing when a person is hot and tired. Size 46 x 22 in. Saturday Snap per pair........ **33c**

WHITE VESTING 22½c.—Three pieces only of new White Vesting, in beautiful designs, especially used for dresses and blouses, regular 30c and 35c qualities, as a Saturday Snap........ **22½c**

ENGLISH GINGHAMS 8½c.—500 yards of new English Ginghams, in a very fine range of checks and stripes—A line that will be a hummer at our Saturday price. Be sure to come early. Regular 12½c. Saturday Snap.... **8½c**

PILLOW SLIPS FOR 20c.—These are made in all sizes, 40 to 48 inches, of good English long cloth, bought cheap in a large quantity, all at one price for Sat. Extra special **20c**
—Main Floor Right—

EXTRA LARGE HAIR NETS 9 FOR 25c.—The largest hair net we have ever had, made with shaped end, all shades, including blonde, light, medium and dark brown and black, a net worth 25c. Saturday Snap 9 for........ **25c**

BLACK LEATHER BELTS 15c. The popular leather belt in 1½ and 2 inch widths, black and gold buckles, a belt worth 25c easily, Sat. Snap.. **15c**
—Main Floor Centre—

WATCH FOR THE GREEN PRICE CARDS
Saturday Snaps
The Biggest Saturday of the Season

That's what Saturday, May 14th, will be. Every department head has been instructed to offer bargains that will give their special departments a record Saturday. That is the "why" of most of these prices. Shop early if possible, but shop at Cressman's, and watch everywhere for the green price ticketed Saturday Snaps.

TABLE OF REMNANTS In staples, prints, cottons, etc., at a little **over half price.** Don't miss this table on Saturday.
—Main Floor Right—

NEW JABOTS AND DUTCH COLLARS—The fancies of our lady patrons are catered to in our smallwares department. New Jabots and Dutch Collars to arrive Saturday morning for Saturday's trade. All the newest designs. All prices.

NEW VEILS AND VEILINGS.—Just in from Paris all the new Veils and Veilings in the newest meshes and shades, also a large variety of auto veils and veilings. All prices.
—Centre Circle, Main Floor.

ENDS OF BEST CANADIAN OILCLOTH.—47 ends of the best Canadian Floor Oilcloth, in lengths of from 2 square yards to 18 square yards, regularly sold at 25c and 30c yard. Each end will be marked exceptionally low as they must be sold now.
—Third Floor—

The Long Gloves Again

Fashion calls for the short sleeves for summer and they in turn demand the long fabric gloves. We have stocked all shades of silk and lisle in the different length gloves. Prices........ 50c to **$1.25**
—Main Floor Centre—

BRUSSELS CARPETS 89c—Body and border to match, one pattern only—a fawn and green, in pretty floral effect. Regular $1.25 quality. Saturday Snap, sewn free........ **89c**
—Third Floor—

PRETTY SILKOLINES 12½c YARD.—40 patterns of Art Silkolines, in all the new shades and all colors, a beautiful soft material suitable for curtains, screen filling, curtains, etc. Regularly 18c yard. Saturday Saup........ **12½c**
—Third Floor—

50 INCH TRAVERS CLOTH 89c—Our big special in the dress goods section for Saturday. This is a cloth that has been very favorably received by the best dressers. It was imported for our leader at $1.25, but we have a few ends left from the season's selling to clear Saturday at a snap—Finest $1.25 French dyed and finished cloths with makers name woven in the selvedge — all the new shades including, rose, raisin, wisteria, brown, green, navy and copenhagen blue also black. Our Special Saturday Snap, per yard........ **89c**

SUIT ENDS OF DIAGONAL SUITINGS—Four suit lengths only, of the new Diagonal Twill Suitings, very suitable for the summer costume. This cloth is good value at our regular price $1.00. Shades are fawn, rose, copenhagen and crushed violet. Special Saturday Snap by the suit length, per yard........ **59c**
—Main Floor rear—

$18 and $20 SEMI-READY SUITS $12.90.—That sounds good, does it not? It's just as good as it sounds — A 1 quality, $18 and $20 semi-ready hand tailored suits, in fancy tweeds and worsteds, styles practically the same as those shown this year. They make good second suits and many make good "best" suits, also a few of this year's sample suits to clear, size 34 to 32. Regular $18 and $20 values. Saturday Snap........ **$12.90**

$1.00 to $1.50 SHIRTS FOR ONLY 69c—10 dozen Men's Negligee Shirts in percales, zephyrs and prints, also a few white pleated. This is a lot of shirts that were slightly soiled in laundering but otherwise in perfect condition, all this season's goods, made by one of our best Canadian makers, all sizes 14 to 18. This is an opportunity for you to lay in a supply of up-to-date shirts at a little cost. Saturday Snap, only........ **69c**
—Through the Arch—

Saturday Snap
Buy Suits Saturday---All Reduced
—Second Floor—

SHORT COATS $1.59—Just a few Short Coats for women, mostly black, coats that were quite expensive when first placed in stock last season, but we must close them out now rather than carry them over. Saturday Snap........ **$1.59**

WHITE BLOUSES 69c—Just to introduce you to the bargains on our second floor we will put on sale Saturday, 9 dozen beautiful white blouses with all-over embroidery fronts, finished with tucks, sleeve trimmed and finished with lace. Saturday Snap Price........ **69c**

PRINT WRAPPERS 98c—We have a specially made house wrapper which we offer for sale Saturday at a very low price, all colors and a good quality. Saturday Snap........ **98c**

MOREEN UNDERSKIRTS $1.68—Here's a bargain worth coming for, a beautiful English Moreen Underskirt in all the best shades and black. Extra Saturday Snap........ **$1.68**

CLOTH SKIRTS $4.39—3 dozen new cloth Skirts, made of fine quality Venetian cloth in black, green, navy and garnet, new pleated style. Saturday Snap........ **$4.39**

$3.50 AND $4 SHOES $2.89.—Almost every style in this lot for Saturday buyers—patent pumps, patent high shoes and a big variety of Oxfords. Only a few pair of each line, but all sizes in the lot. These will go quickly, so come early. Regular stock values, $3.50 and $4. Saturday Snap........ **$2.89**

WOMEN'S $3 SHOES $1.95.—Both Oxfords and boots in patent leathers and dongola kid, all the latest lasts and all widths, shoes that sell regularly for $2.50 to $3.00, and good values at these prices. All sizes, 2 to 7. As a Saturday Snap........ **$1.95**
—Second Floor—

NEW TRIMMED HATS $3.95.—We are having specially trimmed for Saturday customes 40 hats, that will be sold at the very special price of $3.95. These hats would have been sold earlier in the season at $5 to $6.50. We bought the shapes cheap and pass them on to you as a special Saturday Snap at........ **$3.95**
—Second Floor—

MEN'S $4 SHOES, SATURDAY $1.99.—78 pair men's Goodyear welt shoes in patent leather, dongola kid and a few box calf. A good assortment of styles. Sizes 5 to 11. Every pair worth $3.00 to $4.00. Saturday Snap........ **$1.99**
—In the Toggery Shop—

"Early Risers" Bargains for Saturday Morning mean that unless you come between the hours of 8.10 and 10.10, you will be too late—The "Early Risers" make it worth your while to come early and do your shopping before the Saturday rush.

FOR SATURDAY Early Risers
TWO HOURS ONLY — 8.10-10.10 A.M.

EARLY RISER No. 1
65c Corsets for 39c

Just for two hours to start business early we are going to give those who come out before 10 minutes past 10 a corset bargain specially good. 5 dozen lot of a new fine coutil Corset with 4 hose supporters, trimmed with 1½ inch lace, corset made specially for us, and is extra value at 65c. Saturday for two hours only **39c**
For the balance of the day 50c. No more than two to a customer.
—See Window—

EARLY RISER No. 2
Extra Value 15c Hose 10c

For two hours (no longer) 8.10–10.10, we will sell at our hosiery counter, women's and misses' fine quality Black Cotton Hose, with seamless feet, full fashioned, lisle finished, stamped, spliced heel and toe. This is the best value yet offered this season and is worth an effort to come early and do your shopping before the rush. Positive two hours only and not more than 4 pairs to any customer. per pair........ **10c**
—See Window—

Big Value in Hand Bags

This week we opened up a case of new extra large size Hand Bags, bought at special prices and to be sold in four lots 59c, 79c, 98c and **$1.98**

DEPARTMENT STORES
Cressman's
385 387 389 George Street

Wall Paper at Modest Prices

Our stock is complete with the latest Canadian and American Papers —Our ideas are with the times and our prices are most moderate.

PARK STREET BAPTIST CHURCH ANNUAL MEETING

The annual meeting of Park street Baptist church was held on Wednesday evening when the various reports for the year were submitted.

All the reports were very encouraging and auger well for the future of the church.

During the evening the pastor, Rev. W. C. Riddiford, was requested to vacate the chair when Deacon Green was elected as chairman. The business then before the meeting was the question of the pastor's salary and as an appreciation of the pastor's work during the time he has been in Peterborough it was decided to increase his salary to $1,000 per annum.

The following officers were elected for the ensuing year:—

Deacons.—Messrs. T. G. Gillespie, W. Kemp, Barrie, Benton, Inkpen, Kidd, Green.

Clerk to the Church.—Mr. H. H. Reid.

Treasurer.—Mr. Barrie.

Finance Board.—Messrs. Gillespie, Green, Whatley, Moore, Loomis, Bouett, Barrie, Benton, Kemp, J. Johnson.

Representative to the Hospital Board and Charity Aid.—Mr. W. Kemp.

Ushers.—Messrs. H. H. Reid, D. Loomis, R. Castle, N. Barrie, P. Johnson, J. Pilling, Luffman, Bouett, Whatley, Hubell.

A very cordial welcome was extended to Miss Maggie Mann, superintendent of the Bible school for 21 years, who has just returned from several months' vacation in Winnipeg and California.

Good Appetizers—Keep in mind that we have an extra choice range of sweet and sour Pickles in bulk or bottles Olives, Fresh Vegetables and Fish—S. A. OKE 240 George Street. 3d

DISSERTATION ON HALLEY'S COMET

The regular meeting of Peterborough centre of the Royal Astronomical Society will be held in the Collegiate auditorium on Tuesday evening at 8 o'clock. It will be "A Night in the Skies," with lantern slides. Special reference to Halley's comet will be made and the latest photographs of the comet shown. Rev. Dr. Marsh will be the lecturer.

Y.M.C.A. Ladies' Auxiliary

The regular monthly meeting of the Ladies Auxiliary of the Y.M.C.A. will be held in the parlor of the association next Monday afternoon at 3.30 o'clock.

Your Holiday Snapshots Enlarged

Work guaranteed first-class.—Enlargemets made from your best pictures, for any size rame

Louis Mendel
374½ GEORGE STREET
THE ONLY STUDIO ON GEORGE STREET

Note Paper and Envelope Bargains

F. C. CUBITT

Will sell on Saturday only one Cream Laid Letter Pad (100 sheets) and 25 Envelopes. Regular 15c., for **11c**

N. B.—A full line of Draughtmen's or Artists' Supplies in stock.

F. C. CUBITT, 370 George St.

CHARMING

JEWELLERY

for New Spring Costumes

We invite inspection of our complete stock of Finest Jewellery, Precious Stones, and Watches.

It will be our pleasure to show you our stock, without obligation to buy.

Schneider's

Marriage Licenses Issued.

Ladies and Gentlemen, Save Money

By having your last Spring's wardrobe renewed by the Dry-cleaning Process. Goods called for and delivered.

GEORGE R. RECORD

Phone 660 173 Simcoe St.

CUT IN ORANGES

Reg. 20c doz. for 15c
" 25c " " 20c
" 30c " " 25c
" 40c " " 30c

Grape Fruit, Celery, Tomatoes, Rhubarb and Pineapples

OYSTERS AND VEGETABLES

We have the choicest lines in the city

MINICOLO BROS.

BOTH PHONES 337

Brock St. Roller Rink

SATURDAY EVENING
LADIES SKATING CONTEST
Valuable Prize.

THURSDAY, MAY 12th
"Block Party"
PRIZES—Genuine Diamond Ring and Fountain Pen.

Band Concert every Tuesday and Friday evenings.

Picture Framing

Have your picture framed by men who Fnow. Expert Picture Framers, Gilders and kinishers.

PILLSWORTH'S Picture and Art Store

430 George-st.
Factory Office, 147 Hunter-st., corner George

Real Estate

City and Farm Property for sale or to rent
MONEY TO LOAN.

C. BLEWETT, 332 George-st., Peterboro
Office Phone 1221.
House Phone 566.

Coleman Bros'.

special display of

Fine Cooking

this week.

∴ For Saturday ∴

PURE IMPORTED

TURKISH DELIGHT

Special at 25c lb.

Ice cream Sodas, Sundaes, Frappes, etc.

426 George-St.

The Younger Generation Prefer

Stenson's Shoes

And it's only natural that they should.

There's an individuality of style, a fineness of finish, a perfection of fit in Stenson's Shoes that pleases both parent and children.

Al the leading leathers and exclusive styles that have popular favor this season can be found here.

J. T. STENSON & SONS

364 George Street

FORESTRY EXPEDITION FOR HUDSON BAY RAILWAY ROUTE

In anticipation of the early construction of the Hudson's Bay Railway, the Forestry Branch of the Department of the Interior has sent out this year four parties with instruction to make an inspection of the timber along the proposed route of the railway. The parties are composed of trained forest engineers, and experienced timbermen and fire rangers. They have already started their journeys into the wilds.

Of the four parties two will proceed by way of "The Pas," the present terminus of the C.N.R. line toward Hudson Bay. One of these will start its inspection at "The Pas," and proceed up the Nelson River. The other will make at once for Split Lake.

The other two parties will go in by way of Norway House, at the north end of Lake Winnipeg. One of these will make its headquarters at Oxford House and will proceed to inspect the timber around Haye's River, God's Lake, Fox River and other streams, reaching up as far as York Factory. The other will make its way from Oxford House to Split Lake, inspecting the timber en route.

All the parties will, in addition to inspecting the timber, keep a sharp look-out for forest fires and will have authority to appoint and employ fire rangers where they think necessary.

Two of these parties, and probably a third, will winter in the territory they traverse, and will be on the spot ready to continue operations next spring.

JUDGE HUYCKE'S TRIBUTE TO MEMORY OF KING EDWARD

Eloquent Address Given at Opening of Division Court—A Wise Ruler and Great Peacemaker, He Is Sincerely Mourned by His Subjects—A Short, But Glorious Reign.

At the opening of division court this morning Judge Huycke made an eloquent and timely reference to the late King Edward, whose sudden death has bereaved the British Empire of such a wise monarch and the world of such a good citizen.

His Honor remarked that he was reminded by the trappings of the court room of the recent death of King Edward. It was scarcely a week ago since the wires had brought the news of his lamented death.

King Edward had two names, Albert and Edward. He had chosen the one distinctively English and by which he was to be known as member of the long family of English kings. Edward meant "truth keeper," and the name was particularly appropriate to the late monarch.

His Honor briefly reviewed the outstanding features of the reigns of the different Edwards of England, many of whom the finest features of the British constitution was due.

Edward I. laid the foundations of British law. Edward III. had all Europe at his feet, and his son, the Black Prince, was the Hero of Cressy and Poitiers.

To the reign of Queen Victoria it was reserved for Edward VII. to give additional lustre, and his reign had been a short but glorious one. England was in a state of magnificent isolation when Edward VII. came to the throne, but he had established amicable relations between the British Empire and the other nations of the world. He had showed himself not to be only Imperial Edward, but Edward the Peacemaker also.

In his foreign policy his record was unique, and in domestic affairs he had been equally as successful. He had been a confrere of Balfour, Asquith, Gladstone, Salisbury, and although these statesmen had different views on many questions they all shared the confidence and affection of the late king.

But the great Peacemaker had passed. He had responded, like we all had to, to the call of the Divine King of Kings. The king was dead—long live the king!

The drapings of the court room reminded one not only of the death of the king, but the accession to the throne of King George V. While we had lost King Edward his memory was enshrined in our hearts, and we would be reminded of him in the reign of King George—the son of Edward and Alexandra. We would all be his loyal subjects, and we hoped that Great Britain's influence for good, the greatest outside the Christian church, would continue to expand and become more emphatic.

Mr. A. P. Poussette, K.C., replied briefly on behalf of the Bar. All lamented the death of the great King Edward, and it could be wisely said that no other king had ever done so much for the empire in such a short space of time.

The court room was strikingly draped in royal purple and black, the trappings of mourning being placed by Mr. E. H. Burns, of R. Fair & Co.

ITALIAN MURDERER WAS SENTENCED TO GALLOWS

Special to the Review.

Toronto, Ont., May 15.—Pasquale Ventricini, the Italian convicted at the present criminal assizes on Wednesday of the murder of a fellow-countryman, Reffasle Fabbie, in a house on Manning Avenue March 6th, was sentenced this morning by Mr. Justice Riddell to be hanged on June 30. The jury, in finding Ventricini guilty added a recommendation for mercy on the ground that the man was a foreigner and not used to the Canadian way. Mr. Justice Riddell in passing sentence, said he would transmit this recommendation to the proper authority, but told the prisoner not to trust that it would have weight.

PETERBOROUGH STUDENTS IN SCIENCE EXAMINATIONS

A number of Peterborough students were successful in the Science examinations at Toronto University. Among those who passed the final examination for the degree of Bachelor of Applied Science was M. G. Cameron, who is now entitled to write B.A.Sc. after his name.

In the First Year Stuart A. Anderson was in the Mechanical Engineering honors list, W. R. Blackwell took honors in Architecture, while B. D. Clegg, was among those who passed in Electrical Engineering.

In the Second Year C. S. Wood was among the pass men in Mechanical and Electrical Engineering.

In the Third Year R. H. H. Blackwell and A. H. Munro passed in Civil Engineering, while Ross L. Dobbin passed in Mechanical and Electrical Engineering.

MERCHANT SOLD PAIR OF TROUSERS AFTER SEVEN

Moses Finn Fined at Police Court—Youth Was Sent to His Store to Make a Purchase.

Moses Finn, a drygoods merchant, with premises on Charlotte street, was fined $10 and $4.15 costs at the police court this morning, when it was proven that he sold goods after seven o'clock on Wednesday evening, contrary to the city by-law, which was passed at the request of a large majority of the local merchants.

The hours included in the by-law are after 7 p.m. and before 5 a.m.

The proprietor of another drygoods store, it appears, has been watching the Finn premises for some time, and on several occasions people have been seen in the store after seven o'clock. The trap was set last Wednesday evening, and a youth was sent to the store, where he purchased a pair of trousers about 7.30.

Finn claimed that he was not aware of the by-law. He had only been in the city about four months, having come from Belleville.

His Worship held that as the by-law was passed at the request of the merchants an offence against it by one who profited thereby should be punished.

A PECULIARLY WORDED LETTER FROM GREECE

The following letter in "original" English has been received by the Peterborough Lumber Company:

Athens, the 25 Avril, 1910.

Dear Sir:

We have to request, Sir, that you will be kind enough to send us as soon as possible the following informations:

1—If you kann provide us yearly with a quantity of about 10-40000 cubik meters, round, barkless trunks of silver-firwood in the length of 14.50 m. and average diameter of 0.40 c.m. and upwards.

2—What will be the price of one cubik meter if it is furnished free on board at one of your ports, and what if it is furnished free at the Port of Patrasso (Greece?)

3—At wich months can you furnish this lumber.

4.—Wich are your conditions of payment?

It is self-evident that the trunks shall be fit for sawing planks, and thay shall be as possible free from knots, rents and cracks.

We hope to receive soon your reply and we have the honor

to remain

yours truly,

C. M. SAMOIS.

Addresse
Monsieur
C. M. Samois
Directeurdes Forets
Greece Athens, 13

CITY NEWS ITEMS

Was Bitten by a Dog

A small boy was bitten by a dog last night on Hunter street. He was not seriously hurt.

Body Not Found

The body of Vernon Valois had not been recovered up to late this afternoon.

Pianos to Rent.

Pianos and organs rented from $1.00 per month up. Six months' rent allowed in case of purchase. The J. M. Greene Music Co., Limited, George st.

Save Your Carpet

By using "Dustbane." We have it; we sell it; you use it. Walter M. Roebuck, corner Water and Smith streets.

Prize winners at Rink

Miss Wheeler won the diamond ring at the Brock street rink last night, and Benny Clute the fountain pen. The attendance was one of the largest of the year.

Electric Vacuum Cleaning

Have your carpets cleaned on the floors, no dust, no disorder. Upholstery, mattresses, cushions, etc., cleaned by vacuum process. Electric Vacuum Cleaning Co., 212 1-2 Hunter street (over A. E. Micks' store.) Phone 380.

Special Practice To-night

The special practice of St. John's choir, postponed last night, will be held in the church to-night (Friday) at 8 p.m. Boys assemble at 7.30.

Owing to the electric lights failing at 7.30 it was impossible to hold the practice, the service not being renewed till 10 p.m.

Farewell Address

Mr. McMurdo will deliver his farewell address to-night in Gospel Hall. HHe will leave to-morrow for the west again. If ever he returns to Peterborough he will receive a warm welcome. Everyone should hear this last message. The address will commence at 8.15.

Appeal Was Dismissed

The appeal entered by the City of Hamilton against the judgment of Mr. Justice Britton, who recently allowed damage of $350 to a resident of that place, who was injured by falling on the sidewalk, was dismissed with costs in the Division Court at Toronto yesterday. The particulars of this case were given in the Review some time ago.

W.F.M.S. Annual Meeting

The Peterborough Presbyterial of the Woman's Foreign Missionary Society will hold their annual meeting in the Presbyterian church, Norwood: on Tuesday and Wednesday, May 17th and 18th. The afternoon and evening meeting on Tuesday, the 17th inst., will be open to the public and a cordial invitation is extended to all interested in missionary enterprise to attend. In the afternoon Miss Campbell, of India, will give an address, and in the evening Dr. J. M. Waters, of India, will speak. A collection will be taken.—Norwood Register.

The C.P.R. hotel at Banff is to be enlarged.

ARE DRAPED IN MOURNING

Customs House and Post Office Decorated in Purple and Black

The work of draping the customs house and post office buildings was completed to-day. Black is the prominent color and the addition of purple rosettes at intervals makes the general appearance much more effective. The designing and draping of these two buildings was carried out by Richard Hall & Sons, and are exceedingly well done. Over a thousand yards of material was necessary.

DISORDERLY AT COUNTRY SCHOOL

Three Boys to Appear at County Police Court To-morrow Afternoon

Three youths will appear before County Magistrate Edmison to-morrow afternoon at three o'clock to answer for their misconduct at school in Otonabee and on the Norwood road.

They have, up to recently, endeavored to make as much trouble for the pupils and teacher as possible by their disorderly actions.

Another boy cannot at present be found.

Two of the offenders appeared in police court last week and were implicated in a number of thefts.

Queen Mother's Gratitude

The following message was received by Mayor Morrow to-day:

London, May 12.
The Mayor,
Peterborough, Ont.

Queen Alexandra sends you her sincere thanks for your kind message of sympathy in her sorrow.

PERSONAL

Mr. G. H. Burt, of Toronto, is at the Snowden House.

Mr. W. E. Brooks, of Young's Point is at the Snowden House.

Mr. C. W. Cummings, of Windsor, is a guest at the Snowden House.

Mr. J. H. Gardiner, the local auctioneer, is under a doctor's care at his home on Queen street.

Mr. F. G. Young, of Young's Point, is in the city on business, and is registered at the Snowden House.

Mr. J. H. Gardiner, the local auctioneer, was seized with a paralytic stroke last night, and is in a very serious condition.

Little Miss Clara Raddon went through an operation on April 29 in St. Joseph's hospital, Peterborough, the trouble being in the bone behind her right ear. Though it was a serious operation, she is getting better quickly and is expected to be able to leave the hospital soon.—Norwood Register.

Chimes Fund

Among recent contributors to the chimes are Mr. Edwin R. Rogers, government inspector of Asylums, Toronto, and Mr. Harry Roberts, Port Carling.

HOUSE TO LET

SIX ROOMS, 494 CAMBRIDGE ST. APPLY to W. J. Henry, 531 Homewood Ave.

RETIRING FROM GROCERY BUSINESS

Must Vacate the Premises in 10 Days

ALL STOCK WILL BE SACRIFICED

Everything in the store is fresh and of the best quality, but must be cleared out at greatly reduced prices within the next few days.

COME AND GET BARGAINS

A. L. TALBOT

412 George Street

TENDERS WANTED

The Canadian General Electric Co., Ltd., will receive bids up to **Saturday, 21st, May** for the balance of the houses on the property of the company on Albert Street.

For particulars apply to the works office.

E. G. PATTERSON,
Superintenden

Almost Given Away!

Big Sale Now in Full Swing

—AT—

The Elite Clothing and Furnishing Co'y

432 GEORGE STREET.

Everything in the Store will be subject to a discount of

25% OFF FOR CASH

Including Men's and Women's Ready-to-wear Clothing, such as Women's New Spring Coats, Suits, Skirts, Blouses and Millinery, Feathers and Ribbons, Men Spring Suits, Cravenette Coats, Hats, Boots and Shoes, etc.

Also, Dry Goods, Rugs, Carpets, Linoleums, Curtains, Portieres and House furnishings of various kinds.

A clean sweep for 10 Days of goods all new, bought this spring.

Tell your friends and buy at this Big Sale—Remember The Place—

432 GEORGE STREET

Alfalfa Competion

The Agricultural Societies branch of the Provincial Department of Agriculture is endeavoring to encourage the growth of alfalfa by holding a few field competitions throughout the province. The Norwood society, through H. C. Duff, is endeavoring to secure enough entries to hold a competition in East Peterborough. At least five competitors are required and each must have a minimum field of two acres. The prizes are $15, $10, and $5, respectively.

The sword which Josephus records being over Jerusalem before its fall, was probably Halley's comet, says E. C. D. Crommetin, of the Greenwich Observatory.

ARE YOU INTERESTED

In the purchase sale or exchange of Real Estate of any kind? If so, IT WILL PAY YOU to see A. BROWN & COMPANY. We have been very successful in arranging suitable exchanges for our clients; sometimes you may want a larger or smaller property, or in a different part of the city; a city property for a farm, and a very suitable exchange can be arranged. Come in and talk your wants over with us. Our eleven year's experience is at your service.

A. Brown & Co

396 Water Street. Phone 126

ADAMS' STORE FOR WOMEN

393 George Street — 466 Telephone

BARGAIN SALE OF

PRINCESS DRESSES

Ladies' are invited to visit Adams' great sale of PRINCESS DRESSES commencing TUESDAY MORNING. These are the over-makes of a large manuacturer, bought below regular prices, on sale all this week as follows :—

$6.50 to $8.50 New Princess Dresses for $4.89

60 only beautiful new Princess Dresses, made of extra fine quality silk finish Mull Muslin, elaborately trimmed with lace and insertion. Yoke effect front and back. Tucked skirt, with rows of insertion, and panel front. Colors, sky, helio, white and pink. There are several different styles to choose from. These beautiful new Princess Dresses are exceptional values at $6.50, $7.50 and $8.50. Special reduced price while they last this week.................... **$4.89**

Ladies should be here early for first choice of these Princess Dresses.

New Neckwear

We are showing a splendid range of the newest Neckwear novelties for summer wear **Dutch Collars, Jabots, Bow Ties, Lace Bows, Embroidered Collars, Lace Collars, Stock Collars,** at special prices—25c, 35c, 50c.

Adams' store is famous for the newest Ladies' Neckwear at the *LOWEST PRICES.*

Vast Savings

Are made to your mutual advantage at Routley's progressive store,

The values we offer are beyond dispute and we feel that we cannot over-rate them and that success is in the very atmosphere.

In order to test the value of this advertisement it will be necessary to present the coupon for the first four items:—

COUPON NO. 1
25c Wall Paper for 8c
1000 rolls, gilt and stripe, 200 rolls, red with floral and gilt, all worth 25c, for.................... **8c**

COUPON NO. 2
190 rolls, Tapestry, suitable Dado's for dining rooms, no border, per roll.................... **4c**

COUPON NO. 3
60c Window Shades for 42c
160 Window Shades with cream lace or insertion, coupon price... **42c**

COUPON NO. 4
$6.50, 97 piece Dinner Sets for $4.65
30 Dinner and Tea Sets, four colors to choose from, coupon price **$4.65**

Hose Connections and Couplings each....................	3c	Decorated China Fruit Saucers, each....................	4c
Carpet Beaters, regular 15c, for	7c	Table Knives, no fork, each....	7c
Lemon Squeezers, regular 25c, for....................	8c	Table Knives and Forks, pair..	9c
Toilet Paper, three rolls of 1000 sheets in each..............	25c	Celluloid Handle Table Knives	13c
Feeding Cups for the sick, reg. 25c, for....................	5c	Carpet Tacks, steel points, per package....................	2c
Victor Baseball Mitts.......	99c	Tip-top curling tong or baby food Heaters, regular 25c for...	5c

We hav arge list which would take a half page of the paper to enumerate, but enough ha been said to let you see we are the people to do business with.

397 GEORGE ST. PETERBORO' | **ROUTLEY'S** | 262 QUEEN ST, TORONTO

Hyslop Bicycles $25

Our success with popular-priced wheels last year encouraged us to plan for still better quality and value this season, with nothing in sight to nearly approach their construction and equipment for the money. What we offer is regular

$50 WHEELS FOR $25

Coupled with the Hyslop guarantee of thorough satisfaction or no sale. Country people can order direct by mail with the assurance of prompt service and immediate shipment. Send at once for Bicycle Folder giving fuller particulars. Your name and address is all we need.

HYSLOP BROS., Limited
BICYCLES AND AUTOMOBILES
TORONTO, ONT.

THE ONTARIO CONSOLIDATED MINES, Limited.

AUTHORIZED CAPITAL $350,000.00 — PAR VALUE OF SHARES 25c EACH

10 acres in the richest part of Cobalt, the world's most famous Silver Field. 4 acres prospected, showing 6 well defined calcite veins. Shaft 60 feet deep and all necessary buildings on property.

Write for prospectus, maps and special letter.

APPLICATIONS FOR STOCK FILLED IN ORDER OF RECEIPT.

FOR FURTHER PARTICULARS APPLY

MERSON & CO.
Members Standard Stock and Mining Exchange
16 KING ST. WEST, TORONTO, CANADA.

SPORTING NEWS

HAVELOCK AND C.G.E.; BRINTONS AND BETHANY

The C.G.E.-Havelock Midland League football game will be called at 5.30 at Brinton's Meadows to-morrow afternoon, and Mr. Pulkinghorn will handle the whistle. The champions will come up on the 4.38 C.P.R. with a strong team, and will make a big endeavor to kick into the winning column. The C.G.E. eleven have been practicing faithfully for the contest and the followers of the game will find it worth while to be on hand.

The local lineup will be: Carlton, Evans, Forritt, Pogett, Milburn, Sparrow, Hampton, French, Miller, capt.; Baird and Williams. Reserves, Fielder and Flowers.

The Brintons journey to Bethany to meet the team of that place, and the Englishmen are hoping for another win. J. E. Sutcliffe will referee.

The C.G.E. will play at Bethany on May 24th instead of on the 21st, as the schedule calls for. Bethany is having a big field day on the holiday. The local team will run an excursion by the 'bus route.

SCHOOL BASEBALL LEAGUE

It was no double figure conquest which the King Edward school boys won from the St. Peter's juniors yesterday afternoon, but a close and decidedly exciting game, ending with the score reading 8—6. The King Edward nine took an early lead, scoring 5 of their runs in the first two innings, and were never headed, though the losers were coming strong at the finish. Excitement prevailed till the last man was retired, each team being encouraged by the rooting of a large number of representatives from the schools interested. The presence of a number of the lady teachers, who followed the game through closely, afforded additional encouragement for the home team. Rev. W. J. Riddiford proved an impartial umpire. The teams were as follows:—

King Edward—Taylor, c; Frost, lf; Eakins, 1b; Billington, cf; Jackson, 3b; Liddell, 2b; Wise, p; Wylder, ss; Doughty, rf.

St. Peter's—Clancy, Lynch, Wolff, Murty, Johnston, O'Brien, Eano, Carew, Milaney.

EAST CITY 13—CENTRALS 6.

East City juniors had little trouble in disposing of the Central school nine. The score was 13—6, and the game was played on the Central grounds. Rev. E. A. Pearson umpired. Batteries—East City, Anderson and Quinn; Centrals, Routley and Soden.

HITLETS

The players of the West End Baseball Club are asked to be out in uniform at Riverside to-morrow afternoon at two o'clock sharp.

The Eastern League scheduled games on the date of the King's funeral will not be played.

Providence opens at Toronto to-day. Either Newton or Rudolph will twirl for the Leafs.

Rochester put Newark away yesterday. Not an Indian went past second base.

Montreal opened at home and lost to Jersey City by one run.

Bender pitched a no hit game against Cleveland. Making a record for the year.

There were 34 hits in the Pittsburg-Brooklyn game.

BALL SCORES IN BIG LEAGUES

BASEBALL YESTERDAY.

Eastern League Standing.

Clubs.	Won.	Lost.	Pct.
Newark	15	5	.736
Buffalo	11	7	.611
Toronto	10	9	.526
Providence	9	9	.500
Rochester	9	9	.500
Baltimore	9	11	.450
Jersey City	5	9	.357
Montreal	4	12	.250

Thursday scores: Toronto 12, Baltimore 5; Jersey City 3, Montreal 2; Rochester 3, Newark 0; Buffalo 4, Providence 3.

Games to-day: Providence at Toronto (3.30), Newark at Buffalo, Jersey City at Rochester, Baltimore at Montreal.

National League Standing.

Clubs.	Won.	Lost.	Pct.
Pittsburg	12	6	.667
New York	14	8	.636
Philadelphia	10	8	[illegible]
Chicago	11	9	.550
Cincinnati	9	8	.529
Boston	7	12	.368
Brooklyn	8	14	.364
St. Louis	7	13	.350

Thursday scores: Cincinnati 8, Philadelphia 1; Brooklyn 11, Pittsburg 9; St. Louis 5, Boston 3; New York 9, Chicago 1.

Games to-day: Brooklyn at Pittsburg, Philadelphia at Cincinnati, New York at Chicago, Boston at St. Louis.

American League Standing.

Clubs.	Won.	Lost.	Pct.
Philadelphia	13	4	.765
Cleveland	12	7	.632
New York	11	7	.611
Detroit	13	9	.591
Boston	10	11	.476
Chicago	8	9	.471
Washington	6	16	.273
St. Louis	4	14	.222

Thursday scores: Philadelphia 4, Cleveland 0; New York 5, Detroit 3; St. Louis 2, Boston 1. Rain at Washington.

Games to-day: Detroit at New York, Cleveland at Philadelphia, St. Louis at Boston, Chicago at Washington.

A motor boat race from New York to Paris planned next year.

BASEBALL

City League baseball clubs are reminded of the meeting to be held in the Y.M.C.A. this evening at 8 o'clock.

Winnipeg defeated Moosejaw on Saturday by 4—1. The game was played in a dust storm, clouds of dust almost hiding the players, Jerry Edmonds did the receiving for Winnipeg.

A meeting of the Lindsay commercial travellers will be held in the Simpson House parlors on Saturday morning at 10 o'clock for the purpose of organizing a baseball team. It is expected that a friendly game will be played with Peterborough travellers in the near future.—Warder.

NEW C.P.R. SCHEME.

Improved Lands In West Prove a Big Inducement.

The first active step in the settlement of farmers from Great Britain on the improved farms of the Canadian Pacific Railway Co. in Alberta, under the new policy inaugurated by Sir Thomas Shaughnessy during his visit to Great Britain in the early part of the year, was realized by the arrival on the Empress of Britain at St. John with a party of 170 people from Great Britain to go into occupation on these farms.

The new policy of the company involves the improvement of farms varying in size from 80 to 100 acres. On each of these farms the company breaks and cultivates 50 acres and puts it in crop, fences the farm, puts down a well and erects a small house and barn, the cost of these improvements being added to the list price of the land, and the purchasers given ten years in which to pay for the land and improvements.

In the colonization of the West, it has been found that the American or Canadian farmer is not afraid of pioneer conditions, and is prepared to take possession of a prairie farm and immediately proceed to make his own improvements, living in a tent or temporary shelter until he can get a house erected.

Settlers from Great Britain and Northern Europe are not accustomed to pioneer conditions in the West, and settlement by this class has been deterred owing to the fact that they were unacquainted with these conditions, and were afraid of the hardships resulting therefrom. To meet this condition, the new policy of the company has been organized, and the success so far met with indicate that the number of people who can be brought out to occupy improved farms is only limited by the number of farms which can be got ready for them.

Anyone who had seen the first party which arrived on the Empress of Britain would have been struck by the appearance of these people, and by the fact that they are of a class which, up to date, Canada has been obtaining a very small number.

The company makes it a rule that these improved farms are only sold to married men who have had previous experience, and the fact that on their arrival in Alberta they can at once move on to a farm with some crop in the ground, and with a comfortable house in which to settle their belongings, as well as a barn for stabling the horses and cattle that they will immediately buy, makes their chances of success very much greater than it would be were they simply turned loose on unimproved land.

The new policy of the company is the first of its kind which has been tried in connection with the colonization of railway land in America, and its inauguration has probably attracted more attention than any scheme since the tide of immigration began.

DIDN'T GET IT RIGHT.

He Thought He Was a Student of Human Nature, but He Wasn't.

"On this trip in," said the car conductor about 11:30 o'clock at night, "we'll begin to pick up the beaus. They commence leaving their ladyloves about 11 o'clock. I've seen so many of them get on the car that I've got so I can tell who has said a loving goodby and who has had a scrap with her. It's in the way they pay their fare."

The car stopped, and a young man stepped aboard.

"There's one," continued the conductor. "I'll get his fare and then come back and tell you how I think he got along with his ladylove."

The fare was collected, and the conductor returned to the man with whom he had been talking.

"They had a fight," he said. "I'd almost bet she told him to go and never return. Oh, I'm a student of human nature, you bet you!"

Just then another fellow boarded the car. He sat down by the "beau."

"Why, hello, John!" the new passenger said. "How are the wife and babies?"

"All well but the youngest girl," was the reply. "I'm going down to the drug store now to get her some cough medicine."

The conductor went to the other end of the car and stayed there as much as he could.—Denver Post.

Whistling Arrows

A curious weapon has arrived at the offices of the Festival of Empire to be held in the summer in London. The weapon, which was sent as a sample by the pageant's armorer, is an arrow of Henry VIII.'s time, to which cunningly fixed is a small whistle which sounds shrill and clear if the arrow is only just thrown across the room.

It is on record that the archers who formed King Henry's bodyguard tipped their arrows with such whistles so that they "sang through the air."

Not Peculiar.

Tess—I see a notice in the paper of the wedding of Mrs. Nubride. Jess—Yes; I know her very well. Tess—Do you? What was her maiden name? Jess—I suppose her maiden aim was to get married.—Philadelphia Press.

It is very much easier for a bad man to become notorious than for a good one to become famous.—Atlanta Journal.

TOBACCO CURING BY HEAT.

New Type of Closed Barn Used by a Connecticut Grower.

Tobacco growing is counted among the hazardous lines of agriculture in that a crop may be totally destroyed within a very short time by hail or by pole sweat in the curing shed. Danger of hail damage is eliminated in the growing of shade tobacco, but the menace of pole sweat is as great as ever. Last season, however, the first scientific experiment on a large scale to guard against pole sweat in cigar leaf tobacco was made on the farm of William Pinney at Suffield, Conn. The result may ultimately place the farmer in absolute control of the curing process, shortening the time and determining the shade the tobacco shall be when it has been cured.

The experiment was simply the utilization of artificial heat during the curing process. Some kinds of heavy leaf tobacco are cured in tight barns and with fire, and it has long been a common practice to build charcoal fires in the barns when tobacco was in grave danger of being ruined by pole sweat. But until the experiment on the Pinney farm no effort had been made to control the curing and coloring of cigar leaf.

A special type of barn is required for this work. A ventilator along the entire ridge which may be readily opened or closed tight is an important feature. Instead of the crude charcoal burners placed on the ground, creating a fire menace, specially constructed furnaces, five in number, were placed in the ground. The feed doors are on the outside of the building, so that smoke and vapors from the fire cannot enter the barn and affect the flavor of the tobacco. The smoke pipe of each furnace runs across the entire width of the building and returns on a parallel ten feet away and at a slight pitch. The vents are in the side of the barn. The smoke pipe forms the only heat radiating service.

Immediately after the crop was put into the barn the fires were started and the barn closed tightly. The temperature was run up to 80 degrees and the fires permitted to die down after the first day. The curing by this method was hastened at least five days. Very excellent natural atmospheric conditions for curing prompted Mr. Pinney to abandon further application of artificial heat. It was noted during the first two days when the barn was closed that the tobacco turned a rich yellow. The final result was a large percentage of excellent wrappers.

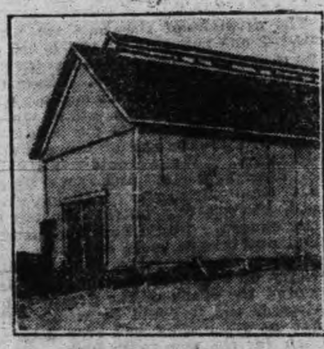

NEW TYPE OF TOBACCO BARN.

The furnaces were installed under the supervision of a representative of the United States department of agriculture, and the curing was followed by John B. Stewart, United States tobacco expert in the Connecticut valley, who acted in an advisory capacity to Mr. Pinney. The entire crop was prime tobacco and has since been sold at a little less than 25 cents per pound. Next year this method will have a more thorough test. The value of a barn full of tobacco is no small item, and any experiment which might destroy such a valuable product is naturally conducted with greatest caution.

Tobacco men are confident that the barn curing process will eventually be as easily controlled as the sweating process by means of steam heat.

Winter Care of Cabbage.

How deeply should cabbage plants be covered where the ground sometimes freezes three and four feet? Does it hurt cabbage to freeze? Should plants be taken up before freezing in the autumn? How early in the spring should they be set out? These questions are answered by Linnaeus Allen of Nassau county, N. Y., as follows:

Where the ground freezes three and four feet deep it will be necessary to plow up the cabbage after trenching so that the heads will be covered with at least a foot of soil. On top of this should be a heavy mulch of cornstalks or other suitable material. It does not hurt cabbage to be frozen in the trenches provided it remains frozen for a long time. What hurts it is to be thawed and then frozen several times.

The plants should be taken up and put in the trenches before the soil becomes frozen too hard to work easily. Two or three heavy frosts will not hurt the plants, nor would a reasonable amount of freezing, except that the heads will bruise easily when frozen, and this will cause rot.

If you wish to put the cabbage away for seed growing next spring the heads should be set out as soon as the ground can be put in good condition after the frost is out.

System In Farming.

No other business in the world would stand the amount of mismanagement and nonmanagement that the farmer's does. It is time for the farmers to study modern business methods and put them in practice. This is a time of wonderful prosperity on the farm, but greater things are ahead if the farmer will make systematic use of his opportunities.

Rev. H. M. Little, of Penetang, has been appointed rector of the Church of the Advent, Westmount.

Drink "Salvador" BEER at meal times. Pure, sparkling, appetizing and full of life Salvador aids digestion and nourishes the whole system. Specially recommended for family use. Brewed, matured and bottled by

REINHARDTS' OF TORONTO

Sold at all liquor stores and hotels

Local Agent—ALEX. ELLIOTT, Peterborough, Telephone 719.

THE BEST THEY HAD.

Put It All on Exhibition to Make a Good Impression.

The Norwegians are always trying to put the best foot forward, and they do it in reference to marriage as well as in reference to other matters.

It is said that a young man once went out to seek a wife and came to a farmhouse where there was more wit than money. The only thing of which the farmer could boast was one new sleeve to his coat. This must be made the most of. "Pray take a seat," he said hospitably. "But this room is shockingly dusty," and, so saying, he went about wiping tables and benches with his new sleeve, while he kept the old one behind him.

His wife possessed one new shoe and one only, but she made the most of it by pushing the furniture in place with it and keeping the other hidden beneath her skirts. "It is very untidy here," she said. "Everything is out of place."

Then they called to the daughter to come and put things to rights. But the only new thing she possessed was a cap. So she kept putting her head in at the door and nodding and nodding.

"For my part," she said, "I can't be everywhere at once."

Thus they all tried to make the young man believe that the household was well to do.—Detroit Free Press.

Otto Zewahn, a clerk in a trust company at Boston, was left $10,000 by Mrs. A. P. Lincoln for his "politeness and kindness in business dealings."

A severe cold spell is sweeping over France and spring crops are menaced.

A Want Ad. in The Daily Review

will rent that furnished room at a smaller per tenant cost than you have ever paid before.

Furnished room hunters are coming, in this city, to the practise and habit of reading and answering the ads in the Daily Review FIRST—"which is why."

Robert Brooks, a pioneer resident of Hamilton township, is dead aged 90.

Chas. E. Newberry, the first importer of sheepskins from South America to Canada, is dead at Hamilton, aged 75.

Mrs. John Olds, of Brockville, died suddenly while doing her housework.

EAST CITY
COAL AND WOOD YARD
MAIN OFFICE—111 Hunter Street East
Phone 96

All sizes of the best mined coal delivered promptly to all parts of the city. Terms, Strictly Cash.

$7.00 Per Ton for May

We have installed a saw and splitting machine and are prepared to cut and split wood in any desired length. Best prices.

WEIR & O'BRIEN
ARCH WEIR — JAMES O'BRIEN

COAL THAT IS COAL

Is the LEHIGH VALLEY COAL at **$7.00 PER TON**

Hardwood
First Class. - - - Best in City.
Four Foot $6.00 Per Cord
Cut and split as desire
—AT—
J. E. A. FITZGERALD
Phone 111.

LUMBER
And builders' materials of all kinds—Shingles, Scantlings, Joist and Bill Stuff—Mouldings, Casings and Base and all kinds of finish. Boxes and Box Shooks.
ALF. McDONALD ESTATE
Point St. Charles Mills

INSURANCE AND REAL ESTATE
MIGHT & TAYLOR
Wish to inform the public that they have opened up a Real Estate and Insurance office at 376 Water-st.
W. MIGHT, formerly 326 George-st.
A. TAYLOR, of the firm of Bell & Taylor.
376 Water-st. Phone 89.

EGGS
For Sale in Any Quantities

COLDSTORAGE
In Full Operation
SATISFACTION GUARANTEED
W. SCOTT CO'Y
Both Phones 264

Steer Straight
for the best beer ever brewed and you are sure to come to us. Our Bottled Beer is "Bottled Health." It means vigor and strength, a good appetite and high spirits. It is the best medicine for the weak and the best food for the strong. Keep our excellent Beer in your home as a beverage and you will have no need of a doctor. Nothing but the purest ingredients used in the brewing.

The Calcutt Brewing & Malting Co'y, of Ashburnham, Limited

Loose Leaf Ledgers

Under this general term is included all forms of business papers, both books of record and systems sheets.

We make and supply all kinds, for factory, office and shop use.

Phone to us and our man will wait on you promptly.

No form too intricate or too small for us to handle.

REVIEW PRINTING COMPANY

PRESERVED FRUITS

Your supply of Fruit is undoubtedly getting low. To replenish your stock try:—

Goodwillies Preserved Fruit in glass, a large quantity	25c to 35c
Lipton's Jams in glass	20c to 25c
California Peaches, 3 lb. tins	30c
California Appricots, 3 lb. tins	45c
Canadian Peaches, 3 lb. tins	25c
Canadian Plums, Blue Berries, Strawberries, Raspberries, Pears	10c to 25c

E. F. MASON & CO.

GROCERS GEORGE STREET

WELL GUARDED CASH

The Millions Piled Up In the Mint at Philadelphia.

STORED IN ARMORED VAULTS.

The Whole Building Is Embedded In a Solid Concrete Foundation, and the Underground Strong Rooms Are Inpregnable—The Night Watch.

The Philadelphia mint always contains coin and bullion which fluctuates in value each day between a half and three-quarters of a billion dollars. One hundred millions of dollars of this amount is in silver dollars stored for several years in a room by itself 100 by 55 feet in area. About $300,000,000 is in gold coin, ready to be put in circulation or to be stored in the national treasury at Washington against the issue of a corresponding number of gold certificates. A million or two is in bronze and nickel coins. Finally an amount of bullion varying from a small quantity to several hundred millions of dollars' worth occupies the four massive vaults designed for the uncoined metal.

Now, how is this vast hoard protected?

First of all, the whole mint is embedded in a solid concrete foundation about three feet deep. Concrete, as every one knows, is one of the strongest of all known substances and the most impervious to drilling or wear. Then on the interior, where the vaults are placed, within this concrete protection, comes a solid armor of battleship steel six inches thick, so strong that an expert working on it a week could scarcely make an impression, much less penetrate it by hand tools.

The vaults themselves are sunken deeply below the ground. Descending several flights of stairs and passing by doors guarded by a fearsome array of rifles for use by the night guards, a long, fairly wide corridor of solid concrete masonry shows the entrances to the six vaults, one for the silver already referred to, one for all kinds of coinage, but mostly for gold, and the remaining four for the gold, silver and nickel bullion. The bronze bullion lies in another room by itself, but as a few dollars' worth of this substance makes an uncomfortably heavy load it is not thought necessary to surround it with the minute safeguards used in the case of the precious metals.

The vaults themselves have a double combination. That to the outer door is known by the cashier only and that to the inner door by the custodian of the vaults only. To enter a vault both men have to be together, and it is a rule of the department that both shall stay together till the inspection or other object for which the huge safe is opened is accomplished.

Entering one of these great cages after five minutes' working at the combination, one finds himself in a huge room partitioned off in fifteen compartments by steel gratings of the strongest kind. A straight passage six feet wide and the height of the chamber goes down the length of the room from the door. At the entrance are stored the bronze coins, the cents, about $80,000 worth of them, but the amount varies from day to day. Next come the more precious nickel coins, of which the value usually totals about $300,000.

Beyond these storage places a steel grated door in the passage itself has to be opened and then still another to get completely to the end of the room. All along the length of this passageway, from the entrance to the vault to the end, are the compartments for the coins, separated from the passageway by exactly the same kind of gratings as those which divide the way itself into sections.

The bottom, the sides and the top of this vault are lined with steel plates, and about the entire vault is the three foot protection of concrete. Within the vault itself are the separate compartments, each locked. These compartments are examined shortly after the end of the fiscal year and are then sealed by the examiners, so that any entrance to them would be impossible without the breakage of the seals. In each compartment devoted to the storage of gold the coin is stored first in bags which contain $5,000 each in half eagles, eagles or double eagles, and then these bags are arranged twenty on a shelf. Each shelf has thus $100,000 on it. The shelves are arranged in rows downward, ten from top to bottom of the compartment, each row having thus $1,000,000 in gold in it.

Electricity lights the entire section of each vault, and the electric current is so arranged that if it were possible for the vaults to be tampered with the electricity would immediately give notice outside that something was wrong.

A detachment of guards every night is stationed at the entrance to the stairways leading to the corridor, which gives access to the vaults themselves. Their orders are to shoot down any one attempting an entry.

For the protection of the mint from fire a well drilled fire brigade has charge of the extinguishing apparatus. There are thirty-one fire alarm stations located in the corridors and rooms throughout the building.

At night every fifteen minutes thirty-one watchmen ring a signal notifying the watch in the telephone room that all is well. All these men carry revolvers during the night watch. If the signal from any watchman was not heard at the right time an instant alarm would be sounded.—Philadelphia Record.

He Sees Double.

His name isn't really Guzzler, but it will answer the purpose, and it is descriptive. Guzzler has a habit of looking upon the wine when it is red, frequently to the extent that he can see two bottles where only one exists. Now, Guzzler is married, and recently the stork paid a visit to his abode. Several days after the event two of his friends met, and the following conversation ensued:

"Hello, old man! Hear about the doings over at Guzzler's?"

"No. Another birthday party?"

"Yes, in a way. Guzzler's wife has presented him with twins."

"How do you know?"

"How do I know? Well, I ought to know. Guzzler told me himself."

"Well, I wouldn't place too much dependence on it. You know Guzzler generally sees double!"—New York Times.

Paying the Doctor.

Some American doctors are in favor of the contract system for medical service, but they are still a long way from the Chinese scheme of stopping the doctor's salary when the patient falls ill. The writer knows a New Yorker who says that if ever he is threatened with an operation he will ask the surgeon what it is going to cost. Then he will hand him the amount at once with the assurance that the fee goes whether the operation comes off or doesn't. He reasons that the doctor will then have no possible temptation if it comes to a toss up whether to operate or take a chance.—New York Press.

A Rabelais Hoax.

Rabelais, being out of money, once tricked the police into taking him from Marseilles to Paris on a charge of treason. He made up some packages of brick dust and labeled them "Poison for the royal family." The officers took Rabelais 700 miles only to be told at the end of their journey that it was April 1 and the affair was a hoax. Of course, as Rabelais was the privileged wit of the royal family, he was forgiven.

KEEP THE KIDNEYS WELL

Health Saving Explained by a Peterboro Citizen Who Knows From Experience

Many Peterborough people take their lives in their hands by neglecting the kidneys when they know these organs need help.

Sick kidneys are responsible for a great amount of suffering and ill-health.

The reason so many use Booth's Kidney Pills is their quick relief for all Kidney weakness. Here is what a Peterborough citizen says:—

Mrs. Geo. Hawes, of 857 Water street, Peterborough, Ont., says:—

"I had suffered for some time with many painful and annoying symptoms of kidney trouble, and, although I had tried many remedies and doctors, I found little or no relief. My back was weak, and a dull, bearing-down pain settled across the small of it, and extended into my shoulders and around my sides. I was weak and languid and the least exertion would tire me out. Dizzy spells were frequent, and often I would awake with a severe headache. I tried Booth's Kidney Pills through an advertisement at Madill's Pharmacy. I soon found them to benefit me and continued their use. In a comparatively short time I was as well and strong as ever and without a symptom of the painful and long standing disease."

Sold by dealers. Price 50 cents. The R.T. Booth Co., Ltd., Fort Erie, Ont., Sole Canadian Agents.

DARNING ON LINEN.

Useful Patterns For Bed Coverings and Towels.

HOW TO MAKE THE DESIGNS.

This Work Can Be Applied to Numberless Little Gifts—The Darning Is Strong and Easy to Do and Does Not Tax the Eyes.

A few designs may be interesting to needleworkers and prove helpful to those holding classes in darning on linen, which is quite a fad at present. The work is inexpensive to start, and quite small pieces of linen can be used.

No. 1 is an original design, which is popular for making little gifts. To commence draw 18 or 20 threads, according to the fineness of the linen; leave 4 threads and draw the same number as before. Stitch twice round 6 threads to form a group and put the needle down below the 4 threads; pass the thread over once, over again and bring the needle out to the left of the 6 threads already grouped above the 4 threads; then put the needle over the 4 threads and into the same hole as before; over again and bring the needle out below the 4 threads and to the left of 3 new threads and make the group of these 3 new threads and 3 of the ones to the right; over once, over again and bring the needle out above the bar of 4 threads and to the left, taking up 3 new threads, and then work as before. A glance at the top line given in the illustration will show

PATTERN I.

the effect of 1 group above and 1 to the left below the 4 threads, making the groups come alternately instead of one under the other. Now leave 8 threads for the plain "band" and draw 20 or 24 threads, again leave 8 and draw 18 or 20, leave 4 and draw 18 or 20.

The plain piece is fastened by bringing the needle from the back into the middle, pass the thread at the back and put it down in the same place as it was brought through and continue this to the end.

To make the center pattern darn over 3 groups, then over 2, again over 3 and again over 2. Then come back by darning over 3 groups, using the 1 left over and 2 new ones; then over 2, again over 3 and finish by darning over 2. This completes the pattern. Now darn over 2 groups to form the bar and begin again as before, being careful always to commence by darning over 3 groups. One pattern will begin at the upper side of the space to be darned; the next at the bottom, as the bar is worked from where the pattern ends. Ribbon can be threaded through if the worker likes. A workbag or handkerchief case worked on blue linen and using silk instead of thread is charming, especially if a ribbon a shade lighter is run through.

Pattern No. 2 is also original and is very quickly worked, as a flax thread has been used. The border is the same as No. 1, but could be varied if wanted wider. Draw 20 or 24 threads and darn over 2 groups, leave 1 group and again darn over 2 groups, leave 1 and darn over 2. Now darn over 2 new groups, leave 1, darn over 2, darn over 2 again, leave 1 and darn over 2. A V shaped space is now left with 4 groups. Darn over these a short distance and then whip over the groups as far as the third of

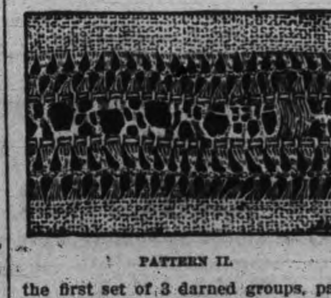

PATTERN II.

the first set of 3 darned groups, pass the needle at the back of the first of the second group of 3 and whip the other strand, bringing the needle at the back, and begin as at first and repeat the darning over the 4 strands and whipping over the 2. This is a useful pattern for bed linen, as it is strong and easy to do.

To Darn a Glove Finger.

If you want to mend a glove finger in a hurry and have no special darner handy use a boy's marble to slip under the hole. Marbles come in different sizes and make a small neat darn easy.

Rips should be mended on the outside in a thread as much like that used in stitching as may be. Strive to imitate the seam sewing.

Tears in the material may be overcast in tiny stitches on the wrong side, or if they are jagged the edge should be buttonholed and the space filled with other rows of the buttonholing.

Always use a fine needle in glove mending, as a heavy one weakens the kid.

The Allan liner Grampian ran on the rocks at Cap a la Roche and floated off the high tide.

Reduce The Cost of Living

LET us look into this problem of high cost of living. Let us see, if we can whittle it down a bit and extract some of its fangs.

We all agree that the cost of living has gone up. Eggs have gone up, butter has gone up, meat and poultry and vegetables have gone up. Everything we put on our tables has advanced in price from 30 to 50%. Except one item—Flour. Most of us have known this in a way sometime but have we ever for a moment realized that 10 cents spent in good Bread buys more real value than *fifteen times that amount* spent in Eggs, Beef or Mutton. Just glance at the tables above showing the comparison made by the U.S. Government bulletin. From a food point of view—bread is the most important in our whole bill of fare. Test after test by various Governments has proved that first class bread is in itself almost a complete food and provides most nourishment to the body.

It is a fact that the best bread made from Ogilvie's ROYAL HOUSEHOLD FLOUR is richer in real food value than anything you may eat. It furnishes more all round food in the shape of carbo-hydrates than either beef, veal, lamb, pork, fish or vegetables. The only element of sustenance that it lacks is fat and that you provide for by using butter.

Bread is the one item of food that has not advanced in price, and has advanced in quality. Modern first-class bread made from ROYAL HOUSEHOLD FLOUR is vastly superior to the crude bread of our olden times. It is not only better in taste but vastly richer in food elements. It is the result of scientific study and scientific methods of milling. "ROYAL HOUSEHOLD" is the highest perfection of flour.

No ordinary flour is comparable with Royal Household for quality and uniformity. One way to reduce household expenses is to eat more bread and pastry made from Royal Household Flour.

Ogilvie's Royal Household Flour

Let us make good, clean, fresh, home-made products from ROYAL HOUSEHOLD FLOUR—bread and pastry and cookies and muffins and rolls for the youngsters and in that way we will all get better food and be healthier and wealthier in the long run.

If you send in your address and the name of your dealer you will receive a copy of **"Ogilvie's Book for a Cook"** containing 125 tried and tested recipes.

OGILVIE FLOUR MILLS CO. LIMITED.

OGILVIE'S ROYAL HOUSEHOLD

14

SIMPLE PUDDINGS.

Desserts That Are Made Without the Aid of Eggs.

Poor Man's Rice Pudding.—This is made without eggs, which is a great advantage to the household that must economize on its sweets. Take four cupfuls of milk, one-half cupful of rice, salt to taste, one-half teaspoonful of powdered cinnamon or four cloves and one tablespoonful of butter. Wash the rice thoroughly and parboil it in a pint of water. Drain it dry when half cooked and arrange it in a baking dish, with the various other ingredients lightly stirred in. Serve with cream or rich milk and powdered sugar. Bake this one hour.

Indian Meal Pudding.—Take five cupfuls of scalded milk, one-half cupful of fresh Indian meal, one-half cupful of molasses, a pinch of salt and one teaspoonful of ground ginger. Pour the hot milk slowly over the meal, stirring all the while, and cook it in a double boiler twenty-five minutes; then add the molasses, salt and ginger and put the mixture into a buttered baking dish and bake slowly for two hours. If baked too rapidly this pudding will spoil. The ginger may be omitted if this taste is unpleasant, and cream is an accompaniment to the dish.

Sweet Potato Pudding.—For four persons take two large sweet potatoes, peel and grate them raw. Beat in two or four eggs, molasses to make a running paste and as much powdered ginger as is liked. Bake the pudding quite three hours in a slow oven. This is a favorite sweet in the south, where it is dubbed "potato poon," which word is a corruption of pone.

Steamed Apple Pudding.—Take two cupfuls of flour, four teaspoonfuls of baking powder, one-half teaspoonful of salt, two tablespoonfuls of butter, three-fourths cupful of milk and four cooking apples cut in plugs. Mix and sift the dry ingredients, work in the butter with the fingers and then add milk, mixing this in with a silver knife. Toss the sponge upon a floured board, pat and roll it lightly and after piling the pared and cut apples in the center of the dough sprinkle these with a little salt and nutmeg. Gather the dough round the apples dumpling fashion, twist the ends tightly and steam in a double boiler one hour and twenty minutes. This must be served hot with a hard sugar and butter sauce. Any dried fruit may be used for the pudding, and a squeeze of lemon juice will greatly improve the sauce.

A NEW TRADE.

China Restoring Congenial Occupation For Girls With Artistic Tastes.

It would be hard to find a more delightful profession for a girl with practical artistic tastes than that of the little known art of china restoring.

It is a special craft which has hitherto been known to very people, the secrets of the trade, as a rule, being handed down from father to son for

generations. But now that women are invading every sphere of usefulness the art of china restoring has not escaped them. The Dresden coach seen in the illustration was a complete wreck, but was restored recently by a girl who has taken up the work professionally.

Labor Lifts.

Covering the pan when fish is frying is apt to make the flesh soft. A solid, firm meat that is at the same time flaky is what the good cook likes.

Don't leave a tin lid on the saucepan if you start the cereal in the evening for breakfast. It will rust and the moisture drip into the food.

The toast rack of German silver fills a long felt want in the home where crisp hot toast is appreciated. It can be placed in the oven, where the slices of toast are kept "piping hot" until ready to serve.

There are a number of ways in which every scrap of an old sheet may be utilized if one will give the subject thought.

First there are very few housekeepers ignorant of the fact that if the sides are sewed together and the sheet cut through the center it will be given a new lease of life.

Twilled sheets by reason of their softness combined with their substantial weave make excellent polishing cloths and good undercovers for ironing boards.

Old cotton gowns may be ripped apart and made into bags in which to hang blouses.

An old sheet will cut up into several slips for use on the pillows over the ticking.

French Cook Wrinkle.

French cooks add a teaspoonful of sugar to each quart of water in which peas, squash and other green vegetables are cooked. This brings out the flavor of the vegetable and is very agreeable, especially in very young peas, which the French cook, pods and all, with cream, serving under the name of mangestoutes ("eat it all").

Cookery Tips.

Never soak rice or macaroni before cooking. Well wash the former, but not the latter, and place both in boiling water to cook.

Boiled suet puddings will have an added nutriment if they are mixed with milk or milk and water.

ADVERTISE IN THE REVIEW.

FIELD CROP COMPETITION

The farmers of the community are reminded of the Field Crop Competition that is being conducted by the Agricultural Society. All entries must be in by the twenty-fifth of this month and may be left either at the office of the secretary at the court house, or at the store of Mr. George Gillespie, Simcoe street. The prizes are $15, $12, $10, $8, $5 and $2.

The China town of Stephenson, B. C., was wiped out by fire.

E. B. CLEGG & CO.

Style, Quality and Price

Are the three points we keep before us in selecting our stock, and we invite you to judge our selections in buying your Spring Furniture at our store.

DRESSERS

Are in great demand just now and we have them to suit every taste and all purses.

Two and Three Drawer Dressers

Neatly and well made, with BEVEL PLATE MIRRORS, in Quarter-cut Oak finish, at $6.75.

Two Drawer Dressers

With long oval or oblong Bevel Plate Mirrors, from the best makers, in Quarter-cut Oak finish, at $13.50, $14.00, $15.00 and $16.00.

Three Drawer Dressers

In substantial, roomy, serviceable sizes, with large square and shaped Bevel Plate Mirrors, well made and in Quarter-cut Oak finish, at $8.50, $9.50, $10.00, $12.00 and up.

Our Lines of Choice Mahogany and Quarter-cut Oak Dressers are in the newest designs and Finishes.

427 George St **CLEGG'S FURNITURE STORE** Telephone 79

THE LENOX HOTEL, BUFFALO N. Y.

FIREPROOF THROUGHOUT

MODERN HIGHEST GRADE UNEXCELLED SERVICE.

Patrons may take Taxicabs or Carriages from Depots or Steamboat Landings direct to hotel, charging same to THE LENOX.

EUROPEAN PLAN
$1.50 per day and up

Attractive Restaurant Prices.

When in Buffalo stop at THE LENOX. The accommodations and service are sure to please.

C. A. MINER, Mgr

ROBERT FAIR & CO., LIMITED

A May Saturday
PRESENTATION

A NEW STANDARD OF PRICES CREATED FOR **SATURDAY**, MAY 14th.

18 specially selected offerings. Read every one of them.

75c COLORED TAFETTA SILK 39c — 16 colors, 21 inch French and Italian Chiffon Taffeta Silk, in all the newest and leading shades. Regular price 65c and 75c the yard. Saturday **39c**

$1.50 BLACK DRESS SILK FOR 89c -- 1 piece, heavy black Twill Dress Silk, high grade quality, soft satin finish. Regular price $1.50 per yard, Saturday...... **89c**

1 Piece, Pure Silk BLACK DUCHESS SATIN, 21 inches wide. Regular price $1.00 per yard. Saturday...... **67c**

BEAUTIFUL CORSET EMBROIDERY 25c — 10 pieces' fine swiss handloom Corset Embroideries, sold regularly at 40c and 50c the yard. Saturday...... **25c**

10 Pieces, Heavy COTTON TORCHON LACE and INSERTIONS — 2½ and 3 inches wide. Regular prices 8c and 10c the yard. Saturday...... **5c**

SHELF OILCLOTH — 12 inches wide. Regular price 8c and 10c the yard. Saturday...... **5c**

WHITE MORSAILLES QUILTS, the $2.25 and $2,50 quality. Saturday...... **$1.65**

Splendid Quality ENGLISH APRON GINGHAM, 36 inches wide. Saturday...... **10c**

Fine American APRON and DRESS GINGHAM, navy and white designs. Regular price 11c. Saturday...... **8c**

Come to Our Blouse Party Saturday — It will prove a notable event, $1.50 and $1.75 **New Spring Fancy Shirt Waists**, the very newest styles. Saturday...... **98c**

PRETTY TAILORED SUITS at Petty Prices for Saturday — 6 only high class man-tailored Suits, coats silk lined, the $28.00, $30,00 and $35,00 qualities, For Saturday...... **$19.50**

Saturday Clearance Sale of Children's Spring Coats
The $5,00 value **for $3.00** The $6.00 quality **for $3.50**

Special Saturday Bargain in Brussels Art Squares
Size 6 ft. 9 in. x 9 ft., regular $12.00, for...... **$ 9.85**
Size 9 ft. x 9 ft., regular $15.00, for...... **$11.95**
Size 9 ft. x 12 ft, regular $22.50 for...... **$15.85**
Size 9 ft. x 10 ft. 6 in., regular $19.00, for...... **$14.85**

Saturday Bargain in TAPESTRY CARPETS--27 inch Tapestry, regular price 65c the yard, for...... **46c**
27 inch Tapestry Stair Carpet, regular price 75c the yard, for...... **50c**

1 end, 24 yards, BEST VELVET CARPET, regular price $1,35 yd. Saturday...... **98c**

3 Patterns, ENGLISH FLOOT OILCLOTH — Regular price 30c the yard. Your choice Saturday at...... **23c**

PURE LINEN ROLLER TOWELLING, 17 inches wide, regular value 8c the yard. Saturday...... **5c**

Special Prices in Trimmed Millinery for Saturday
$5.00 Trimmed Hats, for...... **$2.98**
$6.00 Trimmed Hats for...... **$3.98**
$8.00 Trimmed Hats for...... **$4.98**
Children's Trimmed Hats from...... **$175 to $3.50**

Robt. Fair & Co. Limited

LIVE BABY IN VALISE CARRIED BY YOUNG WOMAN

Great Sensation in Windsor Railway Station, Montreal—Was Taking it to be Baptized and Placed in Convent

Montreal, May 12.—At the Windsor street station to-day a pretty young woman of eighteen stepped from the Halifax express, carrying a large-sized valise. An elderly person followed from the same car, and walking rapidly to the end of the platform, addressed the constable in a very excited manner, with the startling announcement: "That young woman has got a baby in that valise."

There was instant excitement. The constable called the lady outside, and the bag was opened. It contained a fat, smiling, rosy infant, looking not at all unhappy in its circumscribed abode. The valise had not been actually closed fast, so that there was no question about its having sufficient air to breathe.

The young woman looked at first very confused in the presence of the crowd which speedily congregated, and then she blushingly stammered forth that she had become its temporary guardian, and put it there because she did not wish to be seen carrying it. She was to take it to the Archbishop's palace for baptism, and then it was to go to the convent of the Grey Nuns. She had brought it from St. John. Those who heard the story were at first a trifle incredulous, but the constable accompanied the damsel to the palace, and there it became apparent that she was an expected visitor. That ended the police connection with the affair. After the baptismal rite had been performed, the child was duly conveyed to the convent.

HAS RETURNED FROM TRIP TO HIS HOME IN GREECE

After an absence of sixteen months during which time he visited his home in Athens, Greece, and served thirteen months in the army, Mr. Louis Yeates arrived in this city yesterday, and today is in business again with his brother George at their premises on George street. Louis is the picture of health and has developed considerably in physical appearance, as a result of his thirteen months' training in the regiment to which he was attached. He left his home two months ago and has since visited Italy, France and England, leaving Liverpool on the "Hamburg," landing at Philadelphia, where he visited relatives before leaving to come to Peterborough.

HAVELOCK HAPPENINGS

Special to the Review.

Havelock, May 12.—Norwood and Havelock juniors clashed in the second game of the series here on Wednesday evening, but neither team were able to score, leaving the first round a draw without a single goal being scored. The game was a very interesting one, with honors about equally divided between the two teams. Both defences played a safe, steady game, with close checking all over the field. The forwards were unable to get down to good combination work, but line-up:—
will undoubtedly show an improvement with more practice. Jas. Rogers, of Norwood, made a very satisfactory referee. The following was the

Havelock—Goal, Stewart; backs, Copp, Tomlinson; halves, Easton, Brooks, Seabrooks; forwards, Watson, Kitchen, Bryans, Beaver, Brown.

Norwood—Goal, Hawthorne; backs, Shepherdson, Kidd; halves, Dewart, Lamey, Lobb; forwards, Rogers, Richardson, Andrews, Johnson, Graham.

The juniors play their next game at Norwood on May 18th.

The seniors go to Peterborough on Saturday to meet the C.G.E.

REV. WILLIAM PEER.

Rev. Wm. Peer, who is conducting services in the Baptist church on Sunday afternoons, is a man with varied experience as missionary in the northern wilds. The Toronto Star has the following to say of him recently: "One of those big little men, a doughty man in small compass, is Rev. Wm. Peer, the pioneer missionary of the Temiskaming, who, with his wife, is in Toronto to-day. They are en route to Norwood to take up permanent residence there. For nine years Mr. and Mrs. Peer have fought the sturdy battle of the pioneer missionary on the fringe of civilization for the Baptist church in the wilds of New Ontario. Now they are coming back to old Ontario to spend their declining years among the friends they made when Rev. William Peer was busy building up churches for the denomination in Cramahe, Campbellford, Fenella, Melne, Norwood, Warsaw, Dummer and Havelock. Truly his record in Old and New Ontario is a worthy one. A casual glance at Rev. William Peer does not reveal the missionary at his true value. A ruddy face, perpetually wrinkled and crow's-footed by a smile that hovers even in his most serious moments, blue eyes that twinkle with kindliness, silver hair and moustache—a little man half buried in the depths of a big racoon coat—these were the outstanding features of Rev. Mr. Peer as he appeared in Toronto yesterday. The removal of the coon coat reveals only a trim, well groomed gentleman of not more than 150 pounds weight, a man who would be more readily taken for a successful Toronto manufacturer than for the man who pioneered that rough north country in a manner that rivals for zest, self sacrifice and carelessness of hardship, the hazardous undertakings of the French Jesuits. Think of it! Sixty-seven years of age and able to paddle a canoe forty miles a day or face 30 below zero weather in a 16-mile journey across Lake Temiskaming and through the woods to hold service in a lumber camp. A man who has faced death by storm ashore and afloat, by wild animals or forest fires almost a score of times, who will go back at it again this winter—and maybe for many more years—as a voluntary missionary. A man who loves his work above personal comfort and worldly advancement, and even in the face of the opposition of men in power of his church, is this chap with the smiling eyes and coon coat. There is no better known man in all the north country than Rev. William Peer, and he has done mighty work for the cause up in the silver country. Yet he and the Baptist Home Missionary Board have quarrelled."

BELMONT COUNCIL.

At the last meeting of the Belmont council on April 30th, the following accounts were ordered to be paid:—Robt. Marshall, charity, $5; S. S. Joyce, insurance on town hall, $2.10; Dennistoun, Peck & Kerr, law costs, $15. The following applications were received for money on roads: Chas. A. Chase, R. B. No. 13, $20; Henley Chase, R. B. No. 33, $40; Thos. Adley, R. B. No. 30, $50; Olive Baker, R.B. No. 61, $25; Wesley Dulmage, R. B. Nos. 68 and 91, $15; Charles Ashley, R. B. No. 94, $75. Mr. Coon was given the use of the side line in the 8th concession between lots 15 and 16, for the sum of $1.00. Several other matters of importance were passed and the council adjourned to Saturday, May 28th.

PERSONALS.

Mr. Ed. McMullen, of West Toronto, was in town Thursday.

Rev. A. E. Camp, of Sault Ste. Marie, formerly pastor of the Presbyterian church in this place, will preach at both services here on Sunday next.

Mr. and Mrs. Jno. A. Sexsmith returned from Ottawa on Saturday last.

Miss Loretta Bennett has returned from visiting friends in Toronto.

Miss M. McWilliams spent Sunday at her home in Marmora.

Mr. T. O. Sheldon, icing inspector for Swift & Co., is inspecting the local icing station.

Mrs. Lloyd, of Toronto, was in town last week in the interests of the Barnardo Home.

Mrs. Davidson, of West Toronto, is visiting her parents, Mr. and Mrs. W. Mathison.

[illegible], of Toronto, who has been visiting her brother, Mr. C. Timmerman, has returned home.

Mr. T. E. Dineen was in Peterborough last Friday.

Mr. W. J. Rose left on Monday morning for Calgary, Alta., where he has secured a position in the C.P.R. master mechanics' office.

Mr. Gillets, of the Bank of Toronto staff, spent Sunday at his home in Millbrook.

Rev. Mr. McMillan, of Toronto, occupied the pulpit of the Presbyterian church last Sunday.

Mr. R. J. Graham, who is erecting a church at Morganston, spent Sunday at his home here.

Mr. Jas. Graham, formerly proprietor of the old Graham House here has purchased a hotel business in Moose Jaw, Sask.

Mrs. Samuel DeLong visited friends in Peterborough last week.

Mr. Russel Joyce left on Wednesday morning for Toronto, where he has secured an excellent position at the Boston shoe store.

Mr. Jno. Lytle, of Lakefield, is visiting Havelock friends.

Eleven cases were disposed of by Judge Huycke at Division Court held here on Tuesday.

Mrs. Robert Buchanan, of Belmont, passed away on Sunday after a few days' illness from an acute attack of appendicitis. The funeral took place from the family residence on Tuesday afternoon to the Norwood cemetery. The deceased lady was over 48 years of age.

Mr. J. W. Bryans has moved into his new store, two doors west of the Armstrong House.

CHIEF ENGINEER ON THE CANAL

Paid Official Visit to Peterboro To-day

Mr. A. W. Bowden, chief engineer of the Department of Railways and Canals, was in the city to-day. Yesterday Mr. Bowden spent some time inspecting the work which has been in progress at Campbellford. This afternoon, in company with Mr. J. H. McClellan, he left for Lakefield and from there will take a trip on the "Bessie Butler" to Lake Simcoe and the Holland River. This is Mr. Bowden's first trip over the canal and he expressed himself as extremely well pleased with the work on the canal.

LECTURED ON "HOLY GRAIL"

Judge Huycke gave a very interesting lecture on Tennyson's poem, "The Holy Grail," at the Y. W. C. A. last night. The gymnasium was well filled with a highly interesting audience. A much appreciated piano duet was played by the Misses Gumphricht and Herbert Rush sang two solos in excellent voice.

A literary evening was held at the close of the lecture.

FINE EXHIBIT OF ARCTIC ANIMALS

An opportunity to see a number of Arctic animals is afforded now at Mr. E. Elcome's (taxidermist). He has at present the following: A very fine walrus head, a polar bear, seven feet high; several Barrenland caribou, a woodland caribou, and white sheep, "big horns," from Alaska. Some have asked to see these and all wishing to do so are welcome.

A HALF YEAR'S ENFORCEMENT

Of the Dog By-law Might Have Desired Effect is Ald. Turner's Opinion

At the meeting of the committee of the whole council to-night the dog by-law will again come up for consideration. At the last meeting of the council the by-law was referred back to the committee and definite information as to its enforcement will probably be forthcoming at to-night's meeting.

In answer to the Review to-day Ald. Turner, the father of the measure, said he thought the proper thing to do would be to enforce the by-law for five or six months anyway in which time a cleaning-up of surplus and destructive curs could be made. If the by-law had the desired effect in that time its more stringent clauses could be repealed.

MANAGERS DOING AWAY WITH THE CHORUS MEN

When Marie Cahill came to the conclusion that chorus men were excess baggage that weren't paying their transportation the public were inclined to look upon her action in weeding them out of her company as merely a whim or a means of attracting special attention. But the departure introduced by Miss Cahill has been taken up seriously by managers and producers and there seems to be the feeling among a great many of them that the male choristers can be wisely dispensed with.

Mr. William L. Wilken, the forerunner of "Buster Brown," informs the Review that the elimination of chorus men is becoming widespread and may eventually become practically general, although he is of the opinion that some managers may not be willing to fall into line in the matter of doing away with their male choruses.

Theatrical managers, generally speaking, are men of discretion and foresight, but the practice of dispensing with the men will undoubtedly have the effect of marring the rendition of many choruses. For, as a rule, the men can sing, whereas the girls, generally speaking, can only "look."

PASSENGERS, KEPT GUESSING

Over Manoeuvres of Young Girl and an Elderly Gentleman

A very pretty young lady was seated in the corner of a car, at the other end of which was standing a middle-aged man, apparently respectable. The man met the girl's glance for a moment and threw her a kiss. She smiled and then blushed furiously. He threw another, and she crimsoned and turned away. "That will about do for you," said the conductor. "Go home to your wife!" This did not seem to worry the man, and again he threw another kiss. When the girl rose to leave the car the man who was trying to flirt with her also moved towards the door. At this time all eyes were on the pair, and the conductor and a couple of passengers seemed on the point of interfering. But the girl took the arm of the apparently respectable man, and said in a silvery voice that all could hear, "Oh, dad, how could you?"

Wood's Phosphodine, *The Great English Remedy.* Tones and invigorates the whole nervous system, makes new Blood in old Veins. *Cures Nervous Debility, Mental and Brain Worry, Despondency, Sexual Weakness, Emissions, Spermatorrhœa, and Effects of Abuse or Excesses.* Price $1 per box, six for $5. One will please, six will cure. Sold by all druggists or mailed in plain pkg. on receipt of price. *New pamphlet mailed free.* The Wood Medicine Co. (formerly Windsor) Toronto, Ont.

PAPER DOLL PARTY.

Novel Affair Planned to Amuse the Little Ones.

A clever hostess provided an enjoyable party for her little girl, something that was truly pleasant for all. It was called a paper doll party, and the children had no idea, of course, what this party was to be like until they arrived and the hostess informed them that a good fairy had come the night before and left pretty paper dolls for them, but they would have to go in search of them. The yard was very large, so it was a long time before they found the paper dolls hidden among the rosebushes and flowers. In one place would be a very large doll; another very little doll, so tiny it could scarcely be seen, was found among the hollyhocks, and dolls of every description were picked up by the children. The hostess was clever enough to dress all dolls in green crape paper dresses, so the search for them among green leaves was not so easy as you might imagine. Of course the little girl who found the most fairy paper dolls received a reward, but it was merely a paper doll much larger and more nicely dressed. This would be great fun for the wee tots and something entirely new.

Children's parties often result in much loss of china, for the best brought up youngsters until they reach years of discretion cannot be relied upon to restrain their destructive tendencies. One's own boys and girls can be controlled when they are by themselves, but when they have youthful guests parental authority is harder to exercise. That drawback to the average juvenile entertainment is offset by using paper articles for the table. A single small box contains a whole outfit. First there is a tablecloth neatly folded and looking exactly like damask. The pattern is so beautifully imitated that a few feet away it is impossible to distinguish the flimsy paper tablecloth from the expensive linen one. A little care has to be taken in smoothing the paper "cloth" on the table, for the paper tears easily. Paper plates are so cheap no one need hesitate about laying in a large stock of them, and as they require no washing they are a labor saving investment for a party. The paper dinner napkins and center spreads specially designed for party use are decorated to match the plates.

THE CARE OF LAMPS.

Wicks and Burners Should Be Boiled Once a Month.

Among the many artificial lights there is none other that gives such a soft, warm, pleasing radiance as the time honored kerosene lamp, and it is still the rule in the majority of homes. Its greatest disadvantage lies in the constant attention necessary to keep it clean, for not only is a smoking lamp an injury to the eyes, but it is a menace to the health as well.

The ordinary cleaning may be reduced to a simple filling and wiping of lamps and a washing of chimneys. Once a month give the lamp a thorough cleaning. Remove the wicks from the burners and place both in a kettle kept for the purpose, in which should be placed a heaping teaspoonful of salsoda for each quart of water. Let this boil for half an hour. Empty the lamps of oil and wash well inside and out. Remove the wicks from the kettle, wash in a mild suds, rinse in clear water and spread in a warm place until dry. Remove the burners and wash; the black, crusty accumulations will be gone and the burners will be bright and shining. When all are thoroughly dry fill the lamps and place burners and wicks in position. This cleaning requires less time and brings better results than many scourings, and the light will be clear and bright. At some seasons of the year, when lamps are used much, it may be found desirable to repeat this process oftener, while at other times the intervals may be longer.

"It's Confidence That Does It"

Ram Lal's
— PURE —
Indian Tea

Guaranteed absolutely Pure as manufactured on the Gardens in India.

Another shipment of that reliable **MAPLE SYRUP** which sells so quickly.

Order Early

PORTER S. WHITE
336 GEORGE STREET
Down-Town Agency for West-End Greenhouses.

Township of Smith

COURT OF REVISION

The first meeting of the Court of Revision of the Assessment Roll of the Township of Smith for the year 1910, will be held in the Council Chamber, Peterborough, on

Thursday, May 26th

1910, at the hour of ten o'clock, a.m.

All parties interested will govern themselves accordingly.

J. W. KELLY
Township Clerk.

Bridgenorth, May 12th, 1910. 1d1w

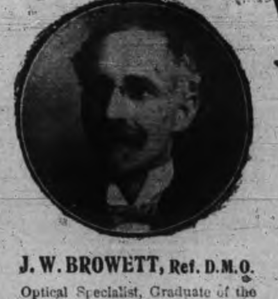

WE ARE BUSY NOW WHY?

Our thorough examination of the Eyes, backed up by years of College training and experience, insure best help and best value.

J. W. BROWETT, Ref. D.M.O.
Optical Specialist, Graduate of the Optical Colleges of Toronto, Montreal, Detroit, Chicago, New York, Philadelphia.

The Peterborough Optical Institute, in the Market Building.

NEW WASH SUITS, COATS and SKIRTS

A VERY HANDSOME LINE SHOWN IN LADIES' SUMMER GARMENTS

REPP SUITS IN DIFFERENT COLORS $10.00

Stylish Repp Suits, coat semi-fittings, ¾ length, some lace trimmed, some embroidered, single breasted, finished with jet buttons, skirt in latest pleated effects, colors, white, champagne, pale blue and ashes of roses.

LINEN SUITS AT $7.00

In white and striped linen coat, semi-fitting, with collar and cuffs, finished with side pockets and pleated skirts, making a very neat suit for ladies summer wear.

You can have a very stylish outfit at moderate prices, and need not pay all cash.

$1, $2 or $3 per week will do.

Very stylish suits shown in Men's Ready-to-wear Suits on the same easy terms.

Open your account with us—you will be treated right. Our Terms Suit All.

CASH OR CREDIT

KNICKERBOCKER CO.

422 George Street. Phone 711

Bush fires are raging along the Duluth extension of the C.N.R.

Work has begun on the boulevard between Niagara Falls and Chippewa.

An unknown man was killed by a C.P.R. switch engine on Brant street, Winnipeg.

A rich, yet mild, brew like REGAL Lager, is good for the nerves, heart and stomach. Your physician knows this, and will tell you that REGAL is a stimulant that cannot harm you. Try it.—Adv.

DOMINION
CHINESE CAFE

Best meals in the city. If you are going out for dinner or evening lunch, don't forget to call

328 GEORGE STREET

Ice Cream and Drinks,

Kodaks and Cameras

We have a full line Kodaks and Cameras, also all Amateur Supplies of best quality.

Our Photos are always high-class.

Agent for the Haines Pianos.

W. G. LENDRUM
170 CHARLOTTE ST. PETERBOROUGH

Piano Deal

Having bought out the stock of Piano and Organs in the City Music much below makers' prices, they will be offered at very unusual Bargains while they last. See them soon at the

Peterborough Music Co'y

J. P. CUNNINGHAM, Proprietor.

404 George Street. 2 Doors North of Hunter Street

ARE YOU READY FOR THE 24th?

SUPPOSE YOU DROP IN HERE TO-MORROW—Inspect and try on some of our new summer Suits, just received. You'll find them so exceptionally attractive in style, so high in quality and so low in price, that buying will prove irresistable.

GOOD SUITS $10.00
BETTER SUITS $15.00
BEST SUITS $18.00

Remember, when you select your clothes here, you are sure to get the best style value and the best wear value possible to secure anywhere anytime.

H. LeBrun & Co.

THE STORE THAT SATISFIES

PROBABILITIES
Fair and cool. Sunday, fine and a little warmer.

THE DAILY REVIEW

REVIEW WANT ADS.
BRING RESULTS
One Cent a Word

VOL. LX., No. 110. PETERBOROUGH, ONT., CANADA, SATURDAY, MAY 14, 1910 TEN CENTS PER WEEK.

THE STOLEN JEWELRY HAS BEEN RECOVERED

Chauffeur, Ex-Policeman and Shipper in League of Dishonesty Confess Their Crime—Taken From an Automobile at the Toronto Horse Show.

Toronto, May 14.—Following so slight a clue as the initials "G.S." upon a watch charm worn by one of the culprits, the detectives yesterday, after three days of strenuous labor, locked up three men charged with theft and receiving stolen property, and recovered nearly all of the $3,000 worth of jewelry supposed to have been lost at the Horse Show on the night of April 29 by Mrs. McCoy, wife of Dr. S. H. McCoy of St. Catharines.

It now transpires that the jewels were not lost, as Mrs. McCoy believed, in her box at the Horse Show, but were taken by the chauffeur from the automobile in which she was driven from the armories to the Queen's Hotel. They were given by him to an ex-policeman, and the shipper in a Front street liquor store, to be disposed of when the proceeds were to be divided. Each has confessed his part in the crime.

Since Wednesday evening, when they got the first clue, the entire detective department have been hard at work on the case, and Inspector Duncan, Sergt. Mackie, Detectives Guthrie, Armstrong, Archibald and Wallace have practically gone without sleep and food, so vigilant has been the watch which they maintained upon trains, hotels and lodging-houses in their efforts to locate the criminals and the jewels.

Those arrested are: Gibson Shannon, ex-policeman, now unemployed, single, 29 years, boarding at 419 Church street, charged with receiving stolen property.

Andrew Hepburn, chauffeur, single, 26 years, 405 Jarvis street, charged with theft.

Henry Crombie, shipper, single, 24 years, 54 Winchester street, charged with receiving stolen property.

Wednesday night the detective department got the tip that a man wearing a watch charm bearing the initials "G.S." and who had been seen in the uniform of a policeman in the east end four years ago, had tried to dispose of valuables answering the description of the missing McCoy rings.

The story of the loss of the jewels is told by Mrs. S. H. McCoy, who last night was staying with her mother, Mrs. J. L. Cook, 76 Evelyn crescent, West Toronto. She says that on the night of April 29, she and her husband had Garnet Chaplin and his sister of St. Catharines as their guests at dinner at the Queen's. They sat late at the table and when they started for the armories there was so great a hurry that Mrs. McCoy, who could not get her gloves on over her rings, put the jewelry in her chatelaine bag, which she carried with her.

Dr. McCoy's horse, "Viceroy," was to jump at 8.15, and they ordered an automobile from the head waiter at the hotel, who also manages the car driven by Hepburn. They drove to the show and the events were exciting. "Viceroy" won second prize and when they left the armories and drove away in the car, Mrs. McCoy was still excited. They drove their guests home, and returned to the Queen's. When Mrs. McCoy took off her cloak she missed her chatelaine, and at once surmised that, in her excitement, she had dropped it in the box at the show. The doctor telephoned the armories, but, although a search was made, no trace of the missing jewels could be found. They also notified the headwaiter, but the driver of the car had gone. Later, he denied all knowledge of the lost stones.

It now appears that he found them in the car and took them to Shannon and Crombie. The three held counsel and decided that they must get rid of all marks of identification. To this end, the white beaded silver mounted chatelaine and a valuable pearl handled lorgnette, which could have been easily recognized, were thrown into the bay at the foot of Yonge street. The stones were taken from a ring set with the great white pearl (value $900), and another set with three diamonds (value $550), and another (value $225) with nine diamonds, one of a good size. These were all found on Hepburn.

On Shannon, when arrested, were found three rings. One of these was set with 38 diamonds in a great cluster (value $800), another with five emeralds (value $100), and another with a great emerald and four diamonds (value $150). Later, another ring (value $400) was recovered in a place where he had left it.

Killed by Live Wire.

Montreal, May 14.—Frank Silver, son of H. J. Silver, secretary of the Protestant School Board, was yesterday instantly killed by touching a live wire at Garson Mines, Sudbury. The young man, an undergraduate of science at McGill, had only been at Sudbury ten days.

Charged With Smuggling.

New York, May 14.—Frank W. Rollins, former governor of New Hampshire, and his son, Douglas, were arrested in this city yesterday by federal officials on a warrant charging them with attempting to smuggle wearing apparel into the country.

Suicides by Wife's Coffin.

Philadelphia, Pa., May 14.—Sitting beside the body of his wife, Catherine, who committed suicide on Tuesday and whose funeral was to have been held yesterday, Paul Graff, 76 years old, ended his life yesterday. Like his wife, he drank carbolic acid.

Canadians Get M.R.C.S.

London, May 14.—S. J. Elkin, Manitoba; G. S. Gideon, A. Moir, A. E. Rolph, Toronto, have been admitted members of the Royal College of Surgeans.

WENT INTO THE SKY TO SEE COMET

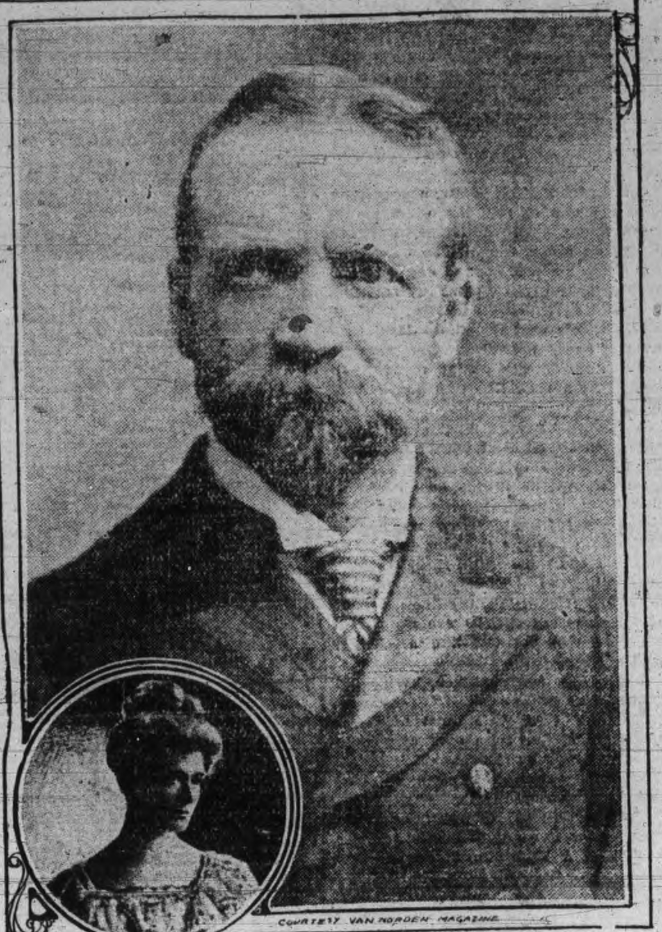

MRS. TODD · PROFESSOR DAVID TODD ·

Amherst, Mass., May 13.—Mrs. Todd and I ascended from Pittsfield, Mass., at ten minutes after two o'clock on Friday morning, May 6, and our pilot was Mr. C. J. Glidden, of Boston, to view the Halley comet. This was our second ascent together and his forty-first. We rose at once to a height of 3,000 feet, and maintained that altitude till about half-past four, following directly southeast along the Boston and Albany Railroad and Westfield, then across the Connecticut.

Just before reaching this place, while we were travelling harmlessly along, not even throwing out sand, we were fired upon by a rifle, the bullet whizzing through the balloon rigging. For a moment we were all in great consternation. Mrs. Todd was much unnerved, but soon regained complete control of herself, though she continued her assistance in my observations with much difficulty. She had already made the first discoveries of the splendid Halley comet at thirty-six minutes past two, very soon after it rose, of Venus awhile after and still later of the slender crescent of the old moon, which seemed to be far beneath our eastern horizon, as if actually seen through a transparent crystal earth.

We were all surprised at the magnificence of the comet. I had seen it at Amherst twice Friday morning, and its tail seemed four or five times longer than it was then, and the head very much brighter. I was for the first time assured that Halley cannot now disappoint us. A fortnight hence, when it comes out on the other side of the sun, everybody can then see this splendid historic comet in the northwestern sky after sunset. For the next week you must get up very early in the morning. The best time is from three to half past and due east, just above the horizon, a little to the north or left of the bright planet Venus.—By Prof. David Todd.

VENTRICINI CONDEMNED

Italian Murderer Must Hang on June Thirtieth.

Toronto, May 14.—To be hanged on Thursday, June 30, in Toronto Jail, was the sentence passed yesterday by Justice Riddell on Pasquale Ventricini, Italian, who in a drunken row, stabbed a compatriot to death on March 6. Ventricini bore up bravely in court, but afterwards collapsed and was in a dead faint for some time.

Before his doom was pronounced, the prisoner, addressing the judge in his own behalf, said:

"I can't understand why the jury and magistrate found me guilty of the charge.

"I can't say that I did kill the man, and if I can't, how can they?

"If the witnesses swear I killed the man, why don't they come forward and say they were going to kill me?

"If they saw I was going to kill him, why didn't they try to stop me?

"I saw these men coming in front of me, I was frightened. I can't remember."

Justice Riddell told him that he could hold out no hope that the jury's recommendation to mercy would let him escape the gallows.

"I have obtained from the jury the reason for their recommendation, and they tell me it is because you, a foreigner, had, perhaps, not got accustomed to our ways, and may not have wholly appreciated how contrary your act was to the laws of our land," he said. "Every man in Canada must obey the Canadian law at his peril."

Ventricini is 45 years old. A stated case has been asked for by T. C. Robinette, who objected to some of the evidence admitted in the trial and to the judge's charge. His lordship consented to consider these objections.

CONNAUGHT IN LONDON

London, May 14.—King George's uncle, the Duke of Connaught, accompanied by the Duchess of Connaught, arrived in London yesterday evening from their African trip. They were met at the station by the King and Queen Mary, and the royal party immediately drove to Buckingham Palace.

King Edward's coffin was temperorily opened to give his brother a last view of the body. The casket rests in the centre of the throne room, which presents the appearance of a richly adorned private chapel. An altar has been erected on a dais beneath a canopy with a profusion of white flowers banked around it.

Only members of the royal household, the diplomatic corps and intimate friends of the late sovereign will be admitted to this private lying in state.

McLACHLAN GUILTY OF MURDERING HIS WIFE

Sentenced to be Hanged on July 14—Judge Says it Was the Most Shocking Murder Case He Ever Tried—One of the Worst Cases in the Annals of Crime.

Whitby, May 14.—Sentenced on Friday, the thirteenth of May to hang on July 13, for a crime committed on Friday, Oct. 29.

While it took the grand jury six hours to return true bills of murder against Archie McLachlan, charged with the triple crime of killing his wife and two infant sons, it only required one hour and twenty-five minutes for the trial jury to return a verdict of guilty at 5.35 yesterday afternoon.

McLachlan, who had borne himself rather bravely through the ordeal of awaiting the verdict, winced noticeably. His counsel, Mr. Henderson, spoke huskily, "I would ask your lordship that the jury be polled."

One by one the twelve men were asked by name: "Do you find the prisoner guilty or not guilty?"

"Guilty," came back in whispers.

Then followed a breathless pause.

"Gentlemen of the jury," began Justice Teetzel, "you have arrived at a verdict which I must say was fully justified from the evidence. I trust that you may never have such a responsibility again as you have had to-day."

Mr. Blackstock moved for sentence and the prisoner was told to stand up.

McLachlan swayed to his feet, and leaning one elbow on the rail of the dock, rested his cheek in his hand. And thus he stood staring glassily and avasively past his lordship.

"Have you anything to say as to why the sentence of this court should not be passed upon you?" No answer. Mr. Henderson stepped over beside the box, but the prisoner heeded not his counsel's touch on the shoulder.

"Your lordship," faltered Mr. Henderson, "we have placed ourselves before the country; have been found guilty and I suppose must abide by the results. I must ask your lordship to be as lenient as possible. It is one of those distressing cases where your lordship must exercise your duty, and I would but ask that you give us all the consideration you can."

Addressing the prisoner Judge Teetzel began: "Archie McLachlan, after a trial that has been eminently fair in all respects, and after your most able counsel has done all that could be done in your behalf, it has been found that you are guilty of one of the worst crimes in the annals of Canadian law. It is not for me to lecture you, but I must say that the circumstances make it the most shocking murder that I have ever tried. There is not a single mitigating circumstance.

"You seem to have lost all the better instincts of a man, violating your solemn vow to your wife, have been unfaithful to her who was under all circumstances a faithful, true wife to you. She was the mother of your children, and the most shocking part of it is, not only your wife did you kill, but two of your offspring. I doubt if there is a more horrible murder in the annals of crime.

"I shall give you an opportunity of making your peace with your Maker."

Then followed the formal words of the death sentence.

This trial pertained only to the charge of murdering his wife. Mr. Blackstock requested that the other charges of murdering his two children be formally traversed to the next Assizes and the judge so willed.

All through the trial proceedings McLachlan had maintained a confident and rather sneering air, asking to be taken outside occasionally and walking in and out composedly—almost defiantly—until George Tate Blackstock, in the height of his description of the dying agonies of the wife, turned toward the prisoner and said, "Who straightened those bedclothes, or, if she had contortions in bed, who held her down? There sits the man!"

McLachlan flushed, then turned pale, and seemed to shrivel up in the corner of the little dock. He remained with eyes downcast until the jury retired.

When sentence was pronounced, he looked like a man ready to swoon, and he had to be supported to his cell by County Constable Calverley. In the cell he revived sufficiently to remark, "Pretty hard feed for an innocent man."

Among the most interested spectators in the ladies' gallery yesterday were Miss Alma Nix and Miss Charter of Sunderland, who both figured prominently in the last two days' evidence.

Little Monta McLachlan, who will soon be the sole survivor of the Uxbridge tragedy, has been in Whitby throughout the trial, in company with her aunt, Mrs. Watson, who gave evidence against the child's father. She is a very pretty and cheerful child and has not been apprised of the doom that is hanging over her father, of whom she is very fond.

There were 130,000 words of evidence taken. The defence only had one witness proper. Three of those who were called by Mr. Henderson, were crown witnesses, but were not to have been called.

Before adjourning, Justice Teetzel expressed a very high appreciation of the action of the authorities for the prompt, intelligent and skillful way in which the case had been investigated and brought to an issue. He regretted that from his observations in other localities crime had gone unpunished and guilty parties had been allowed at large.

Five Perish In Flames.

Faribault, Minn., May 14.—Bert Sperry, his three children and their grandmother were burned to death in a fire which destroyed their home in this city yesterday. Mrs. Sperry and two children were saved.

HE SPARED HIS BABY WHEN HE KILLED HIS WIFE

Child's Grandmother Discovers Murder and Suicide—Young Husband Played Pool and Neglected His Wife—A Tragedy in Leamington.

Leamington, May 14.—The quiet town of Leamington was shocked yesterday when the news of the murder of Mrs. Floyd Dresser and the suicide of her husband, both well and popularly known, was first sent through the town about 8 a.m. The parents of Dresser are well-to-do farmers, living on the outskirts of the town.

The Dressers were married here about two years ago. He was 20 years of age, and his wife a year younger, and, so the neighbors say, were always happy and cheerful. A baby girl was born about six months ago, and was evidently the delight of the parents. The father partioularly enjoyed the infant, and looked after it lovingly.

Young Dresser, however, has often been away from home in the evenings, and it is said by neighbors that the local pool rooms kept his attenton until late at night. His wife, it is said, often chided him on this lack of attention to her, but, as he worked at any odd jobs he could find, and therefore was frequently late to meals, she overlooked his shortcomings.

Young Dresser was playing pool up to about ten o'clock Thursday night, and gave no intimation to his associates that any such horrible thoughts were in his mind, as he certainly must have had before turning towards home.

From all evidence at hand, he deliberately shot and killed her, and then turned the revolver on himself, blowing his brains out, and falling across the bed in a pool of blood.

The neighbors were alarmed by Mrs. Oliver, mother of the young wife, who upon calling about 8 a.m. at her daughter's home, to give her some promised seed potatoes, found the blinds down and the doors locked, and, after repeated poundings at the door, heard only the cry of the infant. The kitchen door was broken in and the tragedy disclosed. Mrs. Oliver swooned, and was carried out by friends.

According to the medical examination, Mrs. Dresser was shot twice in the left temple, and the revolver must have been held within a few inches of her head, as her eyebrows and hair were burned. The man was shot in the forehead. He had two revolvers and two shotguns in the room. One of the revolvers was in his hand when found. On the sill of the window of the room was a small glass stopper bottle without a label containing chloroform.

LATE TICKS FROM WIRES

Florence Nightingale on Thursday celebrated her 96th birthday.

The Ottawa observatory seismograph yesterday recorded an earthquake some 3,500 miles distant.

Bloodhounds have failed to trace the two-year-old child of Thos. France of Elkhorn, Man., lost since Sunday.

It is stated that the Duke of Connaught will probably be going to South Africa to inaugurate the new Parliament.

Edmund Burk of Montreal has made a big hit in London, Eng., as the high priest in the grant opera "Samson," in Covent Garden.

May Patterson of Granton, Ont., aged 10, was badly bitten by a mad collie belonging to her uncle, and has been sent to Toronto for treatment.

Proprietors of the Central Hotel, Comely House and Pacific Hotel, Owen Sound, were fined yesterday from $100 to $125 each on several charges of illegal liquor selling.

Three men were injured, carloads of cattle killed, and two cars of merchandise destroyed in a C.P.R. freight wreck near Heron Bay, on the Lake Superior County, Wednesday night.

Hon. Dr. Pugsley, at St. John, said he has the definite promise of Mr. Hays that the G.T.P. terminals will be at Quebec, and at Montreal in summer, and St. John and Halifax in winter.

Sir Edward Morris, interviewed in London, declared there was a great fortune in Newfoundland fisheries for anyone who would organize a cold storage system between Newfoundland and the United States.

Mayor Gaynor, of New York, has instituted a movement to end the squandering of Catskill funds. In an order obtained from the court he has directed three land condemnation commissioners to show reason why their services are so expensive and why they should not be removed. The commissioners summoned were George N. Rigby, Bernard F. Martin and James E. Apgan. Charges of neglect and extravagance are made, and the action by Mayor Gaynor is believed to be the first of a series of similar steps under consideration by the city's executive.

FRANK OLIVER CONTEMPLATES LONG TRIP

Ottawa, May 14.—Hon. Frank Oliver will leave for the west in the course of a week or so. The Minister has under contemplation a unique trip during the summer from Edmonton north through the Peace River district and Mackenzie River, right up to the Arctic Ocean, thence overland to Dawson City, and from there down to Prince Rupert and Vancouver. A detachment of Mounted Police will accompany him over the route from Edmonton to Dawson City, if he finds that he has an opportunity to take the trip.

FLEEING FROM FOREST FIRES

Grand Marais, Mich., May 14.—John E. Elving and his wife with their young baby, together with their six other children, the eldest of whom is 18 years, have reached here in an almost famished condition after a 30-mile trip through the forest between here and Upper Brule Lake. It took them five days to cover the distance, and they were alternately almost burned and frozen to death.

Two of the smaller children were saved from drowning in the swift current of the Brule River by the family's Newfoundland dog.

When Elving and his family were routed from their beds Sunday morning by advancing forest fires they beat a hasty retreat with a small stock of provisions. After tramping for three days in an effort to escape from the burning timber, they found themselves entirely surrounded by fires. Elving, with his hand axe, cut limbs from trees on the bank of the Brule River, sought a favorable place in the stream and stationed himself and his family near, deep in the cold water beneath a wetted screen of underbrush which they saturated from time to time until the fire burned out.

ARE SCEPTICAL ABOUT DISCOVERY

Ottawa, May 14—The geological survey is sceptical of reported discoveries of cannel coal along the Mattagami River in New Ontario.

"Such reports are made by prospectors," said an official of the geological survey, "and have to be taken with a grain of salt. These men are highly elated over any discovery. Many of these reports are also made with the idea of exciting public interest, in the hope of selling a part interest in the claim at inflated prices."

CANADA'S NEW FAST LINE

London, Eng., May 14.—The "Royal Edward", Captain Roberts, flagship of the Canadian Northern's transatlantic fleet, sailed from Bristol Thursday night on her initial voyage to Montreal with almost a full complement of passengers, 700 being aboard. Two special trains of the Great Western Railway brought the London passengers to the new station alongside the steamer in two hours' time.

PURPLE THE COLOR FOR DRAPING

Ottawa, May 14.—Information has been received from Lord Strathcona that the office of works of Great Britain is not giving any orders for the draping of public buildings; indeed, it is strongly advocated that there shall be no such display.

But in cases where such decoration is decided upon, it is the wish of the Government that purple only shall be used.

An Indian Uprising.

East Las Vegas, N.M., May 14.—An uprising of serious proportions has broken out among Pueble Indians at Taos, 70 miles northwest, and last night troops are hurrying by special train from Santa Fe to check a possible massacre of white ranchers.

The Indians have cut all telephone and telegraph wires.

AEROPLANIST WAS KILLED

Lyons, France, May 14.—Chauvette Michelin met a tragic death here yesterday while competing in the races of an aviation meeting. Michelin seemed to lose control of his aeroplane, which bumped into a telephone booth and then knocked over a derrick, which struck the aviator, fracturing his skull.

Michelin was only 23 years old.

To an assistant who wished him good luck as his machine arose yesterday, the young aviator said: "No more aviation for me after this meeting; I have had enough."

IMPRISONED AT EIGHTY

Washington, D.C., May 14.—H. P. Gilbert, aged 80 years, former vice-president of the defunct First Co-operative Building Association, was sentenced yesterday to imprisonment for one year in penitentiary.

Gilbert as an executor of an estate misappropriated $20,000.

Man Electrocuted by Live Wire.

Niagara Falls, Ont., May 14.—Because he objected to paying $1.05 duty on a new pair of shoes, Charles Rice, a prominent Welland man, narrowly escaped arrest yesterday. Customs inspectors demanded the duty and Rice said he would rather be arrested than pay. The police were sent for. Rice paid when he saw the officer.

Coming in contact with a live wire, Harry Cannon was electrocuted yesterday. He was working on the Ontario Power Co. pipe line.

CANADA BUYS AEROPLANE

Ottawa, May 14.—The Dominion Government has purchased for $5,000 a biplane from the Canadian Aerodrome Co., of Baddeck, C.B. It will be used by the Militia Department, and will be delivered in Ottawa in a few weeks. It will be shown at militia camps.

Unrest In Egypt.

Cairo, Egypt, May 13.—In the belief that the death of King Edward and the resulting political confusion may be seized upon as an opportune time for starting an insurrection against English authority, the Government has stopped the leave of all British army officers in Egypt. The troops are being constantly practiced in field [illegible]

A SENSATION IS PROMISED

Hamilton, May 14.—S. D. Biggar, lawyer for the Finton family, said yesterday: "Within three or four days we expect to have a man placed under arrest charged with the murder of Elijah Finton, and entirely free our client, Tom Finton, of any suspicion."

Earl Grey Cancels Tour.

Ottawa, May 14.—Among the other engagements which His Excellency the Governor-General has been forced to cancel on account of the death of his late Majesty has been his proposed visit to Western Ontario.

Smallpox Postpones Hanging.

North Bay, May 14.—Because of an outbreak of smallpox in the jail, the hanging of Walter Ross will not take place until June 21.

MOTHER EARTH WILL BE SAFE

Washington, D.C., May 14.—Cyanogen is now practically absent from the tail of Halley's comet, according to a despatch from the Lowell observatory of Flagstaff, Arizona. The cyanogen bands appear strongest in the head of the comet.

Former Judge a Suicide.

Minneapolis, Minn., May 14.—Former Judge J. R. Corrigan, aged 50 years, a prominent Democratic political leader, committed suicide yesterday in the office of Dr. G. H. Hunter.

May 24 a Holiday.

Ottawa, May 14.—There appears to be some doubt as to whether May 24 will be a public holiday or not this year. As May 24 is a statutory holiday it will be observed as usual.

GHASTLY SCENE AT HANGING

Walla Walla, Wash., May 14.—Richard Quinn, executed yesterday for wife-murder, dangled at the end of the rope for 22 1-2 minutes and was able to unbuckle the straps about his arms and drop them to the ground before he strangled to death. The muscles of his neck were abnormally large and he made them tense just as the trap was sprung.

Spent $4,000,000 to Escape Jail.

New York, May 14.—F. Augustus Heinze, the copper magnate Thursday night acquitted of a charge of misapplying the funds of the bank of which he was president, said yesterday that the defence in two and a half years had cost him over $4,000,000.

OIL FUEL FOR NAVY

Ottawa, May 14.—Admiral Kingsmill yesterday said that the ships Canada will build for the navy will use oil as fuel. The British navy is now extensively adopting this system as against coal, and an expert visited the Ontario oil fields to ascertain the supply available. The oil can be piped on board, there will be less smoke, and therefore less "tell tale" from the ships' funnels. The docks will not require the same amount of holystoning, which is necessary when coal is burned. And the work of stoking will be reduced to comparatively no labor at all.

BEEN MISSING SINCE SUNDAY

Ottawa, May 14.—Thomas O'Hara, an employe of the Walters' Axe Factory, Hull, has been missing since Sunday evening, and it is thought he is a victim of the explosion. He had been drinking, and when last seen shortly before the disaster was on his way to sleep off the effects of the liquor behind one of the Explosives Co.'s buildings. O'Hara came here from Detroit about a year ago.

REMEMBER THIS

You will never know the joy of living if you are out of health owing to a Poor Stomach or a Lazy Liver. Headache, Biliousness, Indigestion, are sure to follow, unless you resort to Abbey's Salt.

Mind, it is not an ordinary, every-day Patent Medicine, but a reliable harmless combination that Medical Gentlemen feel confident in recommending.

Abbey's Effervescent Salt 51

COAL RESULTS

We sell the very best quality of hard coal, as good as we know how to buy.

¶ Are you getting results from the you are now using? Are you sure it good? Are you burning it the right way?

¶ There is a deal of difference in how you handle the range or furnace. Our long experience tells us that fact, and we are ready to advise any in doubt as to the best way to make use of coal as fuel.

$7.00 Per Ton

THE PETERBORO FUEL & CARTAGE CO
LIMITED
162 Charlotte-St. Telephones—(Bell 261, 270, (Machine)—270.
134 Alymer-St. Tel. Bell 302.

PIPE FOR SALE

also Iron and Wood Pulleys, Shafting, Hangers, Belting etc., good as new, cheap. Write for prices.

IMPERIAL WASTE & METAL CO.
8-12 QUEEN ST., MONTREAL.

UNION LABEL

The Daily Review

SATURDAY, MAY 14, 1910.

BETTER NEWS FROM ALBERTA

There was good news yesterday from South Alberta. The long drought has been broken by a heavy fall of rain followed by two inches of snow. It was too late to save a great part of the fall wheat acreage, but much of it has been re-seeded, and it is now hoped that the spring wheat will come through all right.

Fortunately, the Northwest is so vast and there are so many settlements that drought or frost in one or two does not spell ruin for the whole country. In the early days of settlement a frost or drought that destroyed crops in one section frightened people away from the whole Northwest. That was the experimental period and settlement was necessarily slow. Now, however, people in Eastern Canada are apt to imagine that the Northwest farmer has everything his own way. The fact is that, while it is a wonderful country, capable of supporting a great population in comfort, the pioneer farmers have many hardships and many discouragements. On the average, we think the farmers of Ontario have a much happier and easier time of it.

ROOSEVELT TO MEET THE KING

Many newspapers have referred to Col. Theodore Roosevelt's adventures abroad as if he were the official representative of the United States wherever he went, whereas he was actually only a private citizen, but he is actually to be the official representative of the United States at the funeral of King Edward. It is announced that King George has expressed a desire to receive the celebrated American. There can be no doubt that a friendly meeting between the King and the ex-President of the United States will have the effect of cementing the friendship between the United Kingdom and the United States. Mr. Roosevelt will take back with him kind thoughts of the new King, and the British people. He will not hesitate to say what he thinks, and his words will count for much in creating public sentiment in the United States.

CANNEL COAL FOR ONTARIO

Again it is stated positively that really good coal has been found in the Mattagami River district. This time it is asserted that cannel coal has been found under the lignite. The United States Steel Corporation is reported to have a prospector on the ground. Why should any of these coal lands be allowed to pass into the possession of the United States Steel Corporation or any other corporation? Instead of allowing prospectors to stake coal claims the Government should retain all coal for the benefit of the people of Ontario and in order to encourage prospectors offer large rewards for the discovery of good coal. However, any rights that have been acquired by prospectors under the present regulations should be respected by the Government.

It is to be hoped that the Government party recently sent north to investigate is composed of coal experts who can furnish a really reliable report.

CANADIAN PEACEMAKERS WANTED

Sir Lomer Gouin, Premier of Quebec, in moving in the Quebec Legislature the address of sympathy with the Royal family, said in reference to the work of King Edward: "War has been turned into peace and hatred into love and brotherhood."

The Ottawa Free Press thinks that no better words could be selected to carve on the first monument to King Edward erected in Canada.

It would be more accurate to make it read: "He aimed to turn war into peace and hatred into love and brotherhood."

These words might appropriately be placed on every monument to King Edward erected in Canada. And should not Canadians who read them reflect that what King Edward tried to do in world politics every Canadian statesman should try to do in the smaller sphere of Dominion politics. We have in Canada different races and different creeds. It is easy for a politician to stir up strife between them, but what a glorious future Canada might have if every one of our politicians would endeavor to emulate the example of King Edward, the Peacemaker, and strive on every occasion to "turn war" into peace and hatred into love and brotherhood."

Canadian newspapermen, too, should make this their great aim. Some of the French-Canadian Liberal newspapers continually endeavor to so twist the utterances of Conservative politicians and Conservative newspapers of Ontario into attacks on the French-Canadian race that their readers are given the impression that the whole people of Ontario are hostile to Quebec. On the other hand there are newspaper men in Ontario who search the French-Canadian newspapers for articles hostile to Ontario and pounce with delight on anything that can be made to appear disloyal to the Empire. How much better it would be to search for kind words and loyal sentiments, and it would be just as easy to find them.

COLD BROUGHT ON KIDNEY DISEASE

Brantford Lady Suffered Till Cured by Dodd's Kidney Pills.

Mrs A. H Thomson had Heart Disease, Lumbago and Rheumatism, and Tells How She was Restored to Health.

Brantford, Ont., May 13.—(Special)—How Colds, La Grippe, and other minor ills settle on the Kidneys and develop Rheumatism, Heart Disease, Bright's Disease and other terribly dangerous ailments; and how any and all of them are cured by Dodd's Kidney Pills is fully shown in the case of Mrs. A. H. Thomson, whose home is at 48 Albion street, this city.

Mrs. Thomson was, some years ago, taken with Cold and La Grippe and Straining, which affected her Kidneys, and the result was Backache, Lumbago, Rheumatism and Heart Disease, which caused both her and her friends grave anxiety.

She had suffered some years when she heard of cures effected by Dodd's Kidney Pills, and bought a box, which she used with such splendid results that she continued to take them till she was cured. Since then she has used Dodd's Kidney Pills in her own family and recommended them widely to her friends, all of whom have warm words of praise for the standard Canadian Kidney remedy, Dodd's Kidney Pills.

Heart Disease, Rheumatism, Lumbago and Bright's Disease are all Kidney Diseases or are caused by diseased Kidneys. You can't have any of them if you keep your Kidneys sound and your blood pure. Dodd's Kidney Pills make the Kidneys sound. Sound Kidneys strain all the impurities out of the blood.

ANGLERS' ANNUAL MEETING

Election of Officers--Excursion to Jubilee Point June 11th

The annual meetnig of the C.G.E. Angling Club took place last evening in the T.A.S. hall. The following officers were elected:

Commodore—J. G. M. Wilson.
Captain—W. Brundrette.
Secretary-Treasurer—J. J. McCabe.
Chief Chef—J. Trombly.
Guide—P. L. Allison.
Bard—E. Maybee.
Official Liar—R. Dobie.
Cabin Boy—T. Byers.
Rear Admiral—R. M. Roy.
Executive — J. Wilson, J. McCabe, George Tovey, A. W. Patterson, W. Brundrette, F. Shannon.

The annual excursion of the club will take place on June 11th to Jubilee Point per steamer Stoney Lake, and from present indications promises to be a bumper one. The club have the reputation of conducting one of the best excursions that leaves the city, and will leave nothing undone to make this one surpass all previous efforts.

State of Ohio, City of Toledo,
Lucas County.
ss.

Frank J. Cheney makes oath that he is senior partner of the firm of F. J. Cheney & Co., doing business in the City of Toledo, County and State aforesaid, and that said firm will pay the sum of ONE HUNDRED DOLLARS for each and every case of Catarrh that cannot be cured by the use of Hall's Catarrh Cure. FRANK J. CHENEY.

Sworn to before me and subscribed in my presence, this 6th day of December, A. D., 1886.

(Seal.) A. W. GLEASON, Notary Public.

Hall's Catarrh Cure is taken internally, and acts directly on the blood and mucous surfaces of the system, for testimonials free.

F. J. CHENEY & CO., Toledo, O.
Sold by all Druggists, 75c.
Take Hall's Family Pills for constipation.

Halley's Comet—

To the Editor of the Review.

Sir,—Your account of my little lecture at Lakefield on the comet is really worse than the lecture, and I must ask you to let me say so, as I do not wish the public to think that some of the ideas put in print as emanating from me were really mine.

J. H. BURNHAM.
Peterborough, May 14, 1910.

INSURANCE

EVERY person should have Life Assurance and desires a good investment as well. Then patronize the Sun Life Assurance Co'y of Canada.

Limited payment and Life policies on which the Reserved Dividend period has expired have been carried at an exceedingly low insurance cost—far below that of assessment, and have yielded from 5 to 10½ per cent. compound interest on every dollar of the balance of the premium, according to the plan taken and the age of the assured.

These results show insurance at the cheapest possible cost and carry with them an investment that cannot be obtained outside of Life Assurance.

Call or phone us and let us show you these results—they are not estimates.

W. H. HILL
Manager.
159 Hunter Street, Peterborough, Ont.
Phone 14, Bell or Machine

MR. BINNEY'S FAILURE.

Opinions by Neighbors, Creditors and His Family.

Mr. Binney failed in business.

One of his neighbors said, "At last?"

Another neighbor said: "I thought they were going it pretty strong for a man of his income. Still, I didn't like to say anything at the time."

A third neighbor said: "Oh, I'm so sorry! My dear, we must go over and give Mrs. Binney our deepest sympathy. I'm dying to see how she is taking it."

One brother-in-law said: "If he had lent me that $500 I asked him for last year he'd have been that much ahead, anyway. Much good it did him to keep it. Too bad, though, of course."

Another brother-in-law said: "Sly old boy, Binney. He's got it salted away somewhere, all right. Don't you worry."

His butcher said: "Now, a poor man like me has to pay his debts as he goes along. All the same, I'm not worrying about the $20 he owes me, but I'll bet you if I owed anybody $20 they'd make my life a misery till they got it."

His wife's best friend (to Mrs. Binney): "Now, my dear, you mustn't mind any of the awful things you hear. At a time like this people will talk."

A friend: "A man must either have exceptional capital or exceptional ability to succeed in business nowadays. Poor Binney, as it happens, had neither."

A second friend: "How much will he be able to pay? Twenty-five cents on the dollar? How did there come to be so much? Did Binney overlook it?"

A third friend: "Ninety-five per cent of business enterprises are unprofitable. There's nothing like a steady, well paying position."

A knowing acquaintance, "Wise old Binney."

His daughters, "We must hold our heads up higher than ever or people will say that we are ashamed."

His wife, "He'll be home more now, and that is everything."

Binney: "Whew! Thank heaven it's over. Now I've got to hustle and get a job."—New York Sun.

THE MARKETS.

Liverpool and Chicago Wheat Futures Close Higher—Live Stock—Latest Quotations.

Friday Evening, May 13.

Liverpool wheat futures closed to-day ½ to ⅝d higher than Thursday, and corn futures ½d lower.

At Chicago, May wheat closed ⅛c higher than yesterday, May corn ⅞c lower, and May oats ⅛c lower.

Winnipeg Options.

Wheat—May 98¼c, July 99⅝c.
Oats—May 32⅝c, July 34c.

Toronto Grain Market.

Wheat, fall, bush	$1 02 to	$....
Wheat, red, bush	1 02	....
Wheat, goose, bush	1 00	....
Buckwheat, bush	0 56	....
Rye, bushel	0 68	....
Barley, bush	0 54	....
Peas, bushel	0 72	....
Oats, bushel	0 39	0 40

Toronto Dairy Market.

Cheese, per lb.	0 13	0 13½
Eggs, new-laid	0 21	
Butter, separator, dairy, lb.	0 23	0 24
Butter, store lots	0 21	0 22
Butter, creamery, solids	0 23	....
Butter, creamery, lb. rolls	0 26	0 27
Honey, extracted	0 10½	....
Honey, combs, dozen	2 25	2 60

Liverpool Grain and Produce.

LIVERPOOL, May 13.—Wheat—Spot dull; No. 2 red western winter, no stock. Futures quiet; May 7s 1⅝d, July 7s 1⅞d, October 7s 3d.

Corn—Spot steady; new American mixed, no stock; old American mixed, 5s 8¼d; new, kiln-dried, 5s 6d; via Galveston, 5s 7d. Futures dull; July 5s 2½d.

Hops—In London (Pacific coast), £4 to £5; steady.

Hams—Short cut strong, 74s 6d.

Bacon—Strong, clear bellies, 78s; shoulders, square, strong, 64s.

Lard—Steady; prime western, 67s 3d; American refined, 66s 9d.

Turpentine—Spirits steady, 44s 9d.

New York Dairy Market.

NEW YORK, May 13.—Butter—Generally steady; receipts, 6173; prices unchanged.

Cheese—Firm; receipts, 3151; prices unchanged.

Eggs—Firm; receipts, 15,505; state, Pennsylvania and nearby, henneries, brown, 23½ to 24c; gathered, brown, 22c to 23c; fresh gathered, storage packed, selections, 22c to 22½c; regular, extra firsts, 22c to 22½c; firsts, 20½c to 21½c.

CATTLE MARKETS.

Old Country Cables Higher on Cattle—Buffalo Market Slow.

LONDON, May 13.—London and Liverpool cables quoted live cattle (American) higher, at 14c to 15c, dressed weight; refrigerator beef steady, at 11c to 11¼c per pound.

East Buffalo Cattle Market.

EAST BUFFALO, May 13.—Cattle—Receipts unchanged.

Veals—Receipts, 2200 head; active and 25c higher, $6 to $8.50.

Hogs—Receipts, 4800 head; active and 5c to 10c lower; heavy, $9.90 to $10; mixed, $10 to $10.10; yorkers, $10.05 to $10.20; pigs, $10.15 to $10.25; rough, $8.75 to $9; dairies, $9.90 to $10.15.

Sheep and Lambs—Receipts, 11,000 head; slow; yearlings steady; lambs 10c, sheep 25c lower; lambs, $7.25 to $9.25; a few, $9.30; wethers, $6.85 to $7; ewes, $5.75 to $6; sheep, mixed, $4 to $6.50.

New York Live Stock.

NEW YORK, May 13.—Beeves—Receipts, 2435; steers strong; bulls and cows 10c higher; steers, $7.35 to $8.40; bulls, $4.75 to $6.25; cows, $3.25 to $5.85.

Calves—Receipts, 761; market steady; veals, $7.50 to $8.50; culls, $5 to $6; buttermilks nominal.

Sheep and Lambs—Receipts, 4654; sheep easy; lambs steady; springers steady; sheep, $5 to $6.25; culls, $4 to $4.50; lambs, $7.50 to $8.25; springers, $11.

Hogs—Receipts, 2100; nominally steady.

Chicago Live Stock.

CHICAGO, May 13.—Cattle—Receipts, 3000; market slow; steers, $6.25 to $8.70; cows, $4.65 to $6.75; heifers, $4.25 to $7.25; bulls, $5 to $6.25; calves, $3 to $7.75; stockers and feeders, $4.75 to $6.75.

Hogs—Receipts, 15,000; market, firm; choice heavy, $9.65 to $9.75; butchers, $9.65 to $9.75; light mixed, $9.60 to $9.65; choice light, $9.65 to $9.70; packing, $9.60 to $9.65; pigs, $9.25 to $9.65; bulk of sales, $9.65 to $9.70.

Sheep—Receipts, 6000; market, firm; sheep, $6 to $7; yearlings, $7.25 to $7.85; light lambs, $7.65 to $9.92½; spring lambs, $9 to $11.

Cheese Markets.

CORNWALL, May 13.—(Special.)—There were 29 lots of cheese offered on the Cornwall board this afternoon, totalling 630 white and 303 colored, in all 933. All sold at 10 5-16c.

R. L. Borden will tour rural Ontario the latter part of June.

RATES

10 Words—1 TIME, 10 Cents
25 Words—1 TIME, 25 Cents
25 Words—2 TIMES, 38 Cents
25 Words—3 TIMES, 50 Cents
25 Words—6 TIMES, 75 Cents
LOCALS (Reading Type) 48 cts per inch (4 cents per line.)
LOCALS in Dark Type 60c per inch (5 cents per line.)

REVIEW WANT ADVTS.

The Review want advertisements are read by thousands, for people want what they want when they want it.

If you need help,—Servants hands, or workmen try the Review want ad columns.

If you have anything to sell, from a pickaxe to an Auto, use the Review want ad columns.

If you have lost anything try a want ad in the Review and almost certainly you will recover the lost article. If you want an owner for anything found a Review want ad will bring the owner to light

One Cent Per Word
Advertisements under this head 1c per word

Advertisers, if they prefer, may use as many as 25 words at the rate of 25c for one insertion, 38c for two insertions, and 50c for three insertions.

Wanted

WANTED

A GOOD COOK, during June, July and August. Apply NICHOLLS HOSPITAL. 3d

HOUSE TO LET

SIX ROOMS, 494 CAMBRIDGE ST. APPLY to W. J. Henry, 531 Homewood Ave.

WANTED

DINING ROOM GIRLS AT THE GRAND Hotel. Apply at once. C. Nixon. tf

HELP SUPPLIED

WE SUPPLY YOU, WITHOUT TROUBLE or cost, both skilled and unskilled labor. People's Employment Bureau 206 Charlotte street.

HELP WANTED

ALL KINDS. IF YOU ARE OUT OF EMployment call at 256 Charlotte street, People's Employment Bureau.

For Sale or To Rent

HOUSE FOR SALE

270 Reid street, white brick, stone foundation. 10 rooms, bath, good cellar. Excellent location. Lot 40x114. Small garden in rear.

FOR SALE

6000 MILTON NO. PRESSED BRICK, RED. Apply new Waterworks Dam. d108-3t

General

AWNINGS, TENTS and Waterproof Goods

We carry a complete assortment. Call and see them

J. J. TURNER & SONS
Cor. George, King and Water Streets

STOCKS and BONDS

WARREN, GZOWSKI & CO.
Members Toronto Stock Exchange
Traders' Bank Building, Toronto
and
25 Broad Street, New York

The Best is Always the Cheapest
D. L. & W. SCRANTON COAL
$7.00 Per Ton
The Standard Anthracite at standard price. Builders' Supplies. British Columbia Shingles.
R. Hicks & Co
248 MURRAY STREET

LAWN MOWERS

See our new patent ball bearing, self sharpening, easy running mowers.
Mowers sharpened & repaired.
SATISFACTION GUARANTEED.
MILLARD'S BICYCLE SHOP
Metherel's Old Stand, Hunter St., near Aylmer St. Phone 1256.

R & O Richelieu Ontario Nav Co

Steamer "Bellville"

Leaves Hamilton 12.00 noon, Toronto 7.30 P.M., Tuesday for Bay of Quinte, 1000 Islands, Montreal and intermediate ports.

Toronto Montreal Line Steamers "Toronto" and "Kingston"

Commencing June first Steamers leave Toronto 3 00 P.M. daily except Sunday. From July first daily, for Rochester, 1000 Islands, running rapids St. Lawrence to Montreal, Quebec and Sauguenay River points.

For folders, rates etc., apply to W. Bunton or W. McIlroy, or write—
H. FOSTER CHAFFEE, A.G.P.A.
Toronto, Ont.

CANADIAN PACIFIC
Great Lakes Service

From Owen Sound for S. S. Marie, Port Arthur, Fort William. Sailings, five days a week, as follows —

S. S. "Athabasca" .... Monday
S. S. "Keewatin" .... Tuesday
S. S. "Alberta" .... Wednesday
S. S. "Manitoba" .... Thursday
S. S. "Assiniboia" .... Saturday

Boats leave Owen Sound at 1:30 p.m.
Leave Peterborough 5:26 a.m.; Toronto 8:10 a.m.
Secure books, tickets, etc., from
W. McILROY, Agent
Peterborough.

GRAND TRUNK RAILWAY SYSTEM
Victoria Day
SINGLE FARE For Round Trip

Between all stations in Canada, also to Niagara Falls and Buffalo, N.Y., Detroit and Port Huron, Mich.

Tickets good going May 23 and 24. Returning limit May 26th.

Upper Lake Steamers

Sailings from Sarnia at 3:30 p.m. for Soo and Port Arthur, May 21, 14, 18. For Duluth, May 11, 20. Sailings from Collingwood 1:30 p.m., and Owen Sound 11:15 p.m. Wednesdays and Saturdays, for Soo and Georgian Bay ports.

Secure tickets and full information from
W. BUNTON, City Agent F. SANDY, Depot Agent

Canadian Northern Steamship Limited

The Royal Line Triple Screw Turbine Steamers "Royal Edward" and "Royal George" Sailing between the ports of MONTREAL, QUEBEC and BRISTOL

The best appointed steamers plying between Canada and the British Isles

SAILINGS

FROM BRISTOL		FROM MONTREAL
May 12th,	Royal Edward	May 26th
May 26th,	Royal George	June 9th
June 9th,	Royal Edward	June 23rd
June 23rd,	Royal George	July 7th

For rates and reservations apply to local Agents or to Mr. H. C. BOURLIER, General Agent, Canadian Northern Building, Cor. King and Toronto Streets, Toronto.

Toronto Savings —AND— Loan Company
437 George Street., Peterborough

Paid up Capital	$1,000,000.00
Reserve Fund	680,000.00
Assets	3,120,201.18

3½% Per Annum paid quarterly on Deposits of One Dollar and upwards. Interest allowed from date of deposit to date of withdrawal, All Deposits and Savings Accounts are subject to cheque.

FOUR PER CENT per Annum allowed on Debentures of $100 and upwards, issued in terms of from One to Five Years. Half-yearly coupons attached representing interest at above rate.

These Debentures are transferable at any time by Endorsement.

MONEY TO LOAN at lowest current rates of interest.

W. G. MORROW
Managing Director

Children's Aid Society
FOR THE CARE OF NEGLECTED AND ILL-TREATED CHILDREN.
Incorporated by Act of Legislature. Information required. Information kept strictly private.
CHILDREN FOR ADOPTION
GEO. COCHRANE.
AGENT and ASST SEC.
Phone Bell GEORGE ST

Medical

DR. BUCHANAN
F.R.C.S., Edinb: M.R.C.S., Eng.; L.R.C.P., Lon. Specialist Eye, Ear, Nose and Throat. Phone 519 169 Charlotte St. Hours—9-11 a.m., 2-4 p.m. 7-8 p.m.

DR. G. C. LEACH
Late House Surgeon of Lakeside Hospital, Cleveland, Ohio; also of Cook County Hospital, Chicago. OFFICE—224 Hunter St., formerly occupied by Dr. Coughlin. Phone Bell 219. Special Attention to Diseases of Women

DR. JAS. V. GALLIVAN
Office cor. Hunter and Aylmer Sts. Late house Surgeon of St. John's Hospital, New York. Lic. University of New York Telephone 668.

DR. E. A. HAMMOND
Late assistant Westminster Hospital, Brompton Hospital, National Heart Hospital, St. John's Skin Hospital, London, Eng. Also of Rotunda Maternity Hospital, Dublin.
Special—Diseases of Heart, Skin and Stomach
Office—543 Water Street.
Bell Phones, Office 463—House 1301

Osteopathy

DR. ASA G. WALMSLEY
Osteopathic Physician
Office over Canadian Bank of Commerce, Hunter Street entrance.
Office Hours—9 to 12 a.m. 2 to 5 p.m. Evenings by appointment. Consultation free, Bell Phone 649

Legal

RUDDY & BURNHAM
Barristers, Solicitors, etc.
Offices, corner George and Hunter Sts., Peterborough
Money to Loan.
SUCCESSORS TO GEORGE EDMISON, K. C.
ROBERT RUDDY, K.C. J. H. BURNHAM

O'CONNELL & GORDON
BARRISTERS, SOLICITORS AND NOTARIES
Hunter Street, two doors west of Post Office.
DANIEL O'CONNELL GEORGE N. GORDON

A. E. DIXON
Barrister, Solicitor, etc.
Office corner Hunter and George Sts., Peterboro Entrance next to W Madill's Drug Store.

R. E. WOOD
BARRISTER, SOLICITOR, Etc. Office removed from Bank of Commerce Building to 435 George street, recently occupied by E. B. Edwards. MONEY TO LOAN.

W. H. MOORE
BARRISTER SOLICITOR, in the Supreme Court etc. Office—Hunter street, first stairs west of Post Office.

HALL, HAYES & HALL
BARRISTERS, SOLICITORS and NOTARIES PUBLIC, Hunter Street, Peterborough, next the English Church. MONEY TO LOAN at the lowest rates of interest.
S. H. D. HALL. LOUIS M. HAYES, K.C. R. C. HALL

HALL, MEDD & DAVIDSON
(Successors to Stratton & Hall)
BARRISTERS, SOLICITORS, Etc., Peterborough Ont. Office—Corner of Hunter and Water Sts. over Bank of Commerce.
R. R. HALL M.P. S. T. MEDD. W. S. DAVIDSON

DENNISTOUN, PECK & KERR
BARRISTERS, SOLICITORS, NOTARIES,
415 Water Street, Peterborough.
Money to loan at lowest current rates of interest Easy terms of repayment.
R. A. PECK F. D. KERR R. M. DENNISTOUN

Money

BENNET & GOODWILL
BARRISTERS, SOLICITORS, Etc., 375 Water Peterborough. Telephone No. 191.
Money at Current Rates Upon Easy Terms.
J. W. BENNET. R. L. GOODWILL

Money to Loan
at lowest current rates
— ON —
FARM, TOWN OR VILLAGE PROPERTY ON EASIEST TERMS OF REPAYMENT
HALL, MEDD & DAVIDSON
Successors to Stratton
BARRISTERS. Office—Corner of Hunter Water Streets over Bank of Commerce

Get . . . the Latest
We supply the correct things in
WEDDING
INVITATIONS
MENUS
PROGRAMMES
ANNOUNCEMENTS
CALLING CARDS
And PERSONAL
STATIONERY
The newest and latest types papers and extremely good work.
Review Printing Co
PETERBOROUGH

YOUR PIANO IS USUALLY A LIFETIME PURCHASE

Before purchasing yours you should be sure to hear the

HAINES BROS. PIANO

There will be no longer any doubt in your mind as to the best instrument to buy. The reason you will choose

The Haines Bros Piano

is because of its tone, touch and the regal richness of its appearance. Musicians of world-wide renown find the HAINES BROS. PIANOS measure up most nearly to their highest artistic ideals.

Is it any wonder then that the person who hears the HAINES BROS. PIANO should agree with them?

ESTABLISHED 1851.

PETERBORO' MUSIC CO.

404 George Street - - Peterborough

Also sole Canadian Agents for the Chickering Piano.

His Courtship

By HELEN R. MARTIN,
Author of "Tillie: A Mennonite Maid."

COPYRIGHT, 1907, By McCLURE, PHILLIPS & COMPANY.

He took his pipe from his mouth and clasped his hands behind him as he bent back his head to the stars while he dwelt upon the picture of a revised Georgiana which his fancy called up. He was just wondering whether the deception he was playing upon her in his disguise might not be made in some way to work such a revision in her when his attention was arrested by the sound of approaching carriage wheels.

In the quiet of the country evening the beat of the horse's hoofs could be heard from a distance, and he had time to decide that it was no doubt the buggy containing the truant lovers that was coming up the road and to wonder how their return would be met by the angry heads of the house when the vehicle drove in at the barn, and he saw as he strolled in that direction that Abe was alone.

What had the fellow done with Eunice? Kinross was surprised into a quick feeling of alarm for the girl's safety. He was on the point of stepping after Abe into the barn to inquire after her when he bethought him that he would do better to keep out of the "mixup."

"It's none of my business. Of course Abe would justly resent my solicitude for the girl."

So, with the reflection that he was living in the midst of fast thickening mysteries, he shook out his pipe and went indoors for the night.

To reach his bedroom he had to pass the opening to the long, narrow hall which led into the redoubtable back building, and it was just as he came to this passage that his step was arrested by something which gave him a momentary thrill of excitement. The lamp he carried shed a light down the passage, and his eye was caught by a white figure moving swiftly and noiselessly at the farthest end of it. Almost instantly the figure disappeared. Whether it had run around a turn in the hall or dissolved into ether he could not be sure. Was it a wraith or what? Should he pursue it? No; its garb was too suggestive of a woman's nightgown to make pursuit on his part advisable. He would get Mrs. Morningstar's permission to sleep down there some night, and then, if ghost it were, he would surely make its acquaintance.

With this conclusion and feeling actually exhausted with the evening's succession of episodes he went to bed.

CHAPTER XII.

KINROSS' aversion next morning to departing with his books into the woods, the small interest he felt in the philosophy of the schools as compared with the philosophy of the actual life of the Morningstar farmhouse, led him to risk exciting the suspicion of his fellow boarders by "hanging round" the kitchen porch during the greater part of the forenoon.

On coming downstairs to his breakfast he had found Eunice, as usual, at her kitchen drudgery, moving about, as she always did, as though only half conscious of her surroundings. If as the result of last night's developments there had been a scene, the girl bore no sign of it.

He put a few leading questions to Mrs. Morningstar as she gave him his breakfast. This matter of his late and solitary breakfast had been a troublesome one to adjust in his assumption of the character of a farmhand, since not even his desire to retain his incognito would have induced him to get up to the family's 4 o'clock meal. He had finally, after considerable difficulty, negotiated with his landlady for breakfast in his room, except on such mornings as the coast was left clear by the early departure of the other boarders to the woods or "wherever," as Mrs. Morningstar referred to their wanderings.

"Well," he remarked as he broke an egg, while Mrs. Morningstar filled a glass with milk for him, "where was Eunice last night, anyway, when you were all looking for her?"

"Och, her!" snapped Mrs. Morningstar disparagingly. "Well, us we conceited she'd went off buggy ridin' with Abe. The way she tries behind my back to make up with our Abe! I tell her she hasn't a shame, and after all I done fur her yet a'ready!"

"But she had not gone with Abe?"

"No; here when Ollie she went up to bed I guess near an hour after we was astin' you had you saw Eunice anywheres, why, there was Eunice in bed asleep. Ollie she waked her and ast her where was she awhile back when we was all lookin' fur her, and Eunice she got stubborn headed and wouldn't answer to Ollie. She's the worst stubborn head, that girl is! I just believe she was out somewheres makin' up to our Abe. But Abe he got rid of her and went to see some other one, I guess, fur he didn't come home till late."

Kinross wondered whether the fond mother of Abe really believed that he was the unwilling victim of Eunice's Machiavellian plots to attract him or whether her maternal jealousy merely invented this reluctance on his part.

"I don't know what's come over Eunice here lately," Mrs. Morningstar complained as she sawed thick slices from a huge loaf of homemade bread. "Till a couple days back she always minded to me and pop and done what she was tole. Here this mornin' I jawed her fur not takin' that frock Miss Ellery wanted to give her. I sayed to her what right had she to as good as throw away a frock when us we had to buy her all her clo'es, but she wouldn't make me no answer. Then pop he sayed she is to tell Miss Ellery she's changed her mind and will take the frock off of her if she wants her to, and Eunice she didn't make pop no answer neither. Then pop he sayed to her did she understand she was to do it as soon as the young ladies come down this mornin', and, mind you, Eunice she tole pop she wouldn't! To pop she sayed that! I couldn't hardly believe I heerd it. Why, our Ollie she wouldn't have the dare to tell pop she wouldn't!"

"And Eunice never did so before?"

"Well, I better guess she didn't!"

"But what do you suppose has made the worm suddenly turn—that is to say, how do you account for her asserting herself like that all at once?"

"Och, her!"

"Well," said Mrs. Morningstar, "to be sure, no person ever offered her no frock before."

"There's something in that," Kinross admitted.

"And then I wouldn't put it past her that she's spunkin' up because she thinks she's gettin' our Abe."

"He is a prize," granted Kinross, with apocryphal sarcasm.

"I guess, too," Mrs. Morningstar vigorously acquiesced in this view of her son.

"What did Mr. Morningstar do about it when Eunice refused to obey him?" inquired Kinross, with interest.

"Well, I never seen pop more surprised. He jawed her and he argued her till he didn't know what to say to her no more. But she just kep' her stubborn head and sayed she wouldn't do it to take the frock. Then pop tole her she needn't wear it herself—she could give it to Ollie after the boarders had went home a'ready. Well, then, Eunice sayed, if Ollie wanted to wear it she'd have to ast fur it herself. Pop explained her that it was some different, too, ag'in, fur Ollie to ast fur clo'es off of some one to what it was fur a 'dopted girl dependent on other folks."

Mrs. Morningstar as she talked stood with her back to the door which led into the summer kitchen and so occupied was she with her story that she did not hear Eunice's light step as the girl came into the room bearing a pile of dishes that had just been washed. The clatter of the plates as they were placed in the closet made her turn with a little start.

Eunice also turned and stood with her back to the closet as she lifted her head and looked at her foster mother.

Kinross, his breakfast untouched, watched her with almost breathless interest. He seemed always to get a new impression of her face when her usually downcast eyes were raised and the soul that looked out of them was, as it were, unveiled. Those dark, luminous eyes suggested an intensity of life within of which the customary stillness of her bearing gave no hint.

She came forward and stood at the table. Her face was pale, and she spoke in a low, musical voice, with its little peculiar thrill, which Kinross was beginning to find singularly haunting.

"I overheard what you were saying to Dr. Kinross."

It was the first time she had spoken his name in the whole month of his stay at the farm, and it fell on his ears strangely.

"I have made up my mind that if you feel my support a burden to you and if I don't earn the food and clothes you give me I shall go away and earn my living elsewhere."

Mrs. Morningstar, unmindful of her boarder, stared for an instant dumfounded. "You'll go away!" she repeated, with a half gasp. "Where'd you go, say?"

"I don't know. But I will no longer accept charity—from you or any one. If you think you bestow charity upon me, I will go away."

"You've got the right to stay here and work to pay us fur all them back years we kep' you before you was old enough to work fur your livin'!" retorted Mrs. Morningstar angrily. "You leave pop hear you speak about goin' away, and you'll see oncet!"

"Abe tells me that almost ever since you first took me I have really earned my living by the work I have done and that for a long time I have earned wages besides, which have not been paid me. So it would seem," she said, with a dreary little smile, "that you are recipients of charity from me."

"Abe tole you that there?" exclaimed the woman. "I don't believe it! Our Abe he ain't that dumm! Don't you darst to leave pop hear you say Abe spoke you such things! Do you hear? He'd jaw Abe turrible. Do you hear?" she demanded.

"Yes."

"Well, are you obeyin' to me?"

"I will not promise that."

"Eunice! How darst you say you won't to me? You never done it before. What's come over you?"

"Abe says," the girl repeated, "that you have no authority over me now that I am of age."

"And what, I'd like to know, makes Abe put such things as them in your head!" she desperately cried. "Well, pop'll soon get 'em out—you'll see! Here!" she commanded. "Clear off these here things!"

Obediently Eunice turned to gather up a handful of dishes, with which after a moment she left the room. She had not once looked at Kinross.

"Now, you see," complained Mrs Morningstar, "how she tries to work our Abe till she gits him to talk things agin his own pop and mom to her! To think he'd say that us we owe her wages yet! Och, my souls!"

It was beyond expression, and she dropped it and began vigorously to scrape the plates that had been left after the breakfast of the young ladies.

As Kinross mechanically finished his own breakfast he was more than ever lost in wonder at the girl's infatuation for Abe Morningstar. It seemed inconsistent with everything else about her. It made him feel an unreasoning impatience with her and put a damper upon the sympathy he would otherwise have felt for her situation. He was possessed, however, with a strong curiosity concerning her, and during all the rest of the day he was on the lookout for an opportunity to talk with her alone. He realized with a grim sense of the humor of it that it was the first time in his life he had ever voluntarily sought to talk with a girl.

He found himself astonished and annoyed as the hours went by to realize the difficulty, the well nigh impossibility, of finding the opportunity he sought. The girl herself added to the difficulty with her shy reserve and a certain dignity about her which made him feel almost guilty of an impertinence in seeking her confidence.

So intent was he upon securing the chance he desired that he carelessly let himself be discovered by Georgiana and Daisy loafing on the kitchen porch in the middle of the afternoon when they would naturally expect him to be in the fields with his employer.

"Have you a headache again this afternoon?" Daisy curiously inquired as the two girls, looking warm and tired from a long walk, sank upon the porch steps where he sat.

"Yes, I have it in my head somepin wonderful," he readily lied.

"I am surprised," declared Daisy, "that Mr. Morningstar would employ such an invalid as you are, Peter—as much on the make as he is."

"If farmhands wasn't so scarce to get," Peter answered, recklessly improvising Pennsylvania Dutch dialect, "he wouldn't keep me."

Mrs. Morningstar, who had stepped out to the porch bench to "pick over" a pan of gooseberries, just in time to hear this remark of Peter's, bent back her head and gave forth a loud laugh. "You bet he wouldn't!" she cried.

"Well, since you aren't working," Daisy suggested, "you can put in your time forgetting your headache by amusing me. Can you play euchre?"

"I don't play nothin' but hymn tunes."

"Oh, my gracious!" groaned Daisy. "Well, it isn't any of my business to butt in, but I should think," she observed reprovingly, "that you would at least make good your lost time, Pete, by helping Mrs. Morningstar to pick those berries. But I suppose," she added, taking on her air of acquiring useful information, "that to help a woman would not fall in with your ideas of manliness, would it? The Germans of rural Pennsylvania are just like the Germans of the fatherland in that respect at least—their lack of gallantry to women. I was in Germany three days last summer, and in all that time I never once saw a man chivalrously help a woman. And about here!" She rolled up her eyes expressively.

"Now," protested Pete, "I seen a native help a woman with a basket this mornin'."

"You must have been mistaken, Peter," Daisy said incredulously.

"No, I ain't neither. I seen him when he done it."

"Was he a Pennsylvania German?" she asked skeptically.

"Dutch as snitz."

"I'd like to make a note of it," she said, gathering up her pencil and book. "Tell me, Peter, what were the circumstances and how did he help her?"

"She was his wife, and he helped her fasten a basket on her back to carry into the village."

Daisy dropped her notebook and looked at Peter severely, while Georgiana gazed at him pensively.

"I am disappointed in you, Peter," Daisy said reproachfully. "Miss Ellery and I both supposed that you had fine though undeveloped perceptions or intuitions, which, with a little encouragement, might reveal you to yourself."

She turned her back on him in disdain and began to help Mrs. Morningstar with her berries. "You're not worth while, Peter," she cast at him over her shoulder. "A man with such views is capable of other underhand dealings."

Georgiana sighed. "If my faith in human nature were not very large I should believe that to give even a suggestion of real chivalry to a born Pennsylvania German was almost a psychic impossibility. Frankly, Peter, isn't it?"

"It may be that kind of an impossibility," answered Peter in a tone of reluctance to commit himself, "since you say so. I ain't denyin' no such statements."

"But, Peter, I had hopes of you that day you so nicely picked up my hatpin for me," said Georgiana in her pat-on-the-head tone of voice.

"Done it to see how the pin was made, that you could stick it through your skull and not kill yourself," he said, disclaiming any gallantry in the act.

Both the girls regarded him dubiously, but the stolidity of his face was impenetrable.

"Pete," said Daisy frankly, "sometimes I have a suspicion that you're foxy and are jollying us. Say, what dandy big gooseberries these are!" she exclaimed, with characteristic irrelevance, eating more than she picked, to Mrs. Morningstar's evident discomfort.

"Daisy," said Georgiana in a tone that dropped Peter and Mrs. Morningstar out of the conversation, "did you get any news in your letter from Belle?"

"News! Well, I should say! Don't you think—the Civic club in its prospectus for next winter's work has gone and put me—me—down for a paper!"

Consternation was in her face and voice. Georgiana smiled.

"About what?"

To be Continued.

FOR LITTLE BABIES AND WELL GROWN CHILDREN

Baby's Own Tablets are good for all children, from the feeble baby whose life seems to hang by a thread to the sturdy well grown child whose digestive organs occasionally get out of order. These Tablets promptly cure all sickly, ailing children well and strong. Mrs. H. Greenfeld, Embro, Ont., says: —"Baby's Own Tablets are a wonderful medicine for children. I have used them for several years and always keep them in the house for my little ones going to school." Sold by medicine dealers or by mail at 25 cents a box from The Dr. Williams' stomach and bowel troubles and make Medicine Co., Brockville, Ont.

Walter Pearson, of Hamilton, has been arrested at the instance of Florence Snow, who says he wanted her to elope with him.

ABSOLUTE SECURITY.

Genuine Carter's Little Liver Pills.

Must Bear Signature of Brent Good

See Fac-Simile Wrapper Below.

Very small and as easy to take as sugar.

CARTER'S LITTLE LIVER PILLS.

FOR HEADACHE.
FOR DIZZINESS.
FOR BILIOUSNESS.
FOR TORPID LIVER.
FOR CONSTIPATION
FOR SALLOW SKIN.
FOR THE COMPLEXION

Purely Vegetable.

CURE SICK HEADACHE.

FREE

Special Announcement to Women!

"Free Soap Week" is on the way.

Very soon we are going to give away, absolutely free, a 10c cake of Infants' Delight Soap—the toilet soap that carries beauty with it. We can afford to do this because the first cake will make it "your soap" for all time.

Meanwhile we are going to tell you about Taylor's Borax Soap, our wonderful laundry soap. Thousands of women use

Taylor's Borax Soap

The Soap Your Grocer Will Recommend

They know that it banishes the burden of wash-day by doing twice the work of other soaps with one-half the labor. That it makes clothes whiter and cleaner than any yellow soap.

One woman, or even ten women, might make a mistake in changing from one laundry soap to another, but when so many women discard their soaps for ours, it is no mistake. It is positive proof of the superiority of Taylor's Borax Soap. A 5c cake will convince you. Get it today.

Watch for "Free Soap Week"

This page will tell you when and where you can get a 10c cake of soap free. Save our advertisements for the next week so that when the big offer appears you will have the whole story before you. Watch for the window displays that dealers are to make generally throughout the city during Free Soap Week.

JOHN TAYLOR & CO., Ltd., Toronto, Ont. (71)

GRAND TRUNK RAILWAY SYSTEM
RAILWAY TIME TABLE

	Arrive.	Depart
Lindsay, Orillia, Midland, Gravenhurst, North Bay, Stouffville and Toronto	11.40 a.m. / 9.00 p.m.	8.25 p.m / 5.35 p.m
Port Hope, Toronto, London, Detroit, Chicago & West, Niagara Falls, Buffalo, Cobourg, Montreal and East	8.20 a.m. / 5.30 p.m.	11.40 p.m / 9.00 a.m.
Toronto, Lindsay, Stouffville, Uxbridge and Markham	10.05 p.m.	7.10 a.m.
Lindsay Local	8.15 a.m.	9.10 p.m
Hastings, Campbellford, Madoc, Belleville, Kingston, Montreal and East	8.10 a.m. / 8.55 p.m.	8.30 a.m / 1.40 p.m
Lakefield	10.00 a.m. / 5.15 p.m.	8.35 a.m / 12.20 p.m

CANADIAN PACIFIC RAILWAY

To Peterboro' Going East.
11.28 a. m., Norwood, Havelock, Ottawa, Montreal
7.51 p. m., Indian River, Norwood, Havelock, Tweed.
12.31 a. m. midnight, Havelock, Tweed, Smith's Falls, Montreal, Quebec, Portland, Boston and New England points. Ottawa express, Norwood, Havelock, Ivanhoe, Tweed, Smith's Falls, Carleton Jct., Ottawa.

To Peterboro' Going West.
5.26 a. m. for Toronto, Hamilton, Brantford New York, Woodstock, St. Thomas, Chicago, etc.
7.55 a. m. for Cavanville, Manvers, Pontypool Burkton, etc.,
4.38 p. m. Pontypool, Lindsay, Toronto, Hamilton, Galt, Woodstock, London, Detroit Chicago, also Fort William, Winnipeg and all points in North West Canada

CORNS CURED IN 24 HOURS

You can painlessly remove any corn, either hard, soft or bleeding, by applying Putnam's Corn Extractor. It never burns, leaves no scar contains no acids; is harmless because composed only of healing gums and balms. Fifty years in use. Cure guaranteed. Sold by all druggists. 25c. bottles. Refuse substitutes.

PUTNAM'S PAINLESS CORN EXTRACTOR

JUNK

Telephone 694

And we will take away your junk and give you the full value—Rigs sent promptly to all parts of the city on request—or drop a card to

D. FLORENCE & SON

267 SIMCOE STREET.

The Latest Coiffure For The Ladies

If you want to wear your hair in the latest style you will need the following :—

TURBANS

in several sizes, 25c, 35c, 50c each.

TURBAN BRAIDS

the very newest, all shades to match the hai for 80c and $1.00.

LARGE HAIR NETS from 5c to 25c

LARGE PINS in Amber Shells.

CALL AND SEE OUR NEW SHIPMENT OF HAIR ACCESSORIES

MRS. M. J. BYRNE

424 GEORGE ST PHONE 226

Real Estate Sales Room

Frame House, south central, 1½ storey, stone foundation, good dry cellar, parlour, dining room, kitchen, 3 bed rooms, summer kitchen and woodshed, city water, price $1050

1 Storey Rough-cast Cottage, east, 5 rooms, half an acre of good land, good well, easy terms payment, price $1000

2 Storey Red-brick House south central, stone foundation, cellar full size, hall, parlor, dining room, kitchen, 4 bed rooms, electric light, city water, good lot, price $1950

2 Storey Red-brick, south central, stone foundation, hall, parlor, dining room, kitchen, pantry, 4 bed rooms, bath room, furnace, conveniences, light, good deep lot, price $2900

2 Storey Brick, north, hall, parlor dining room, kitchen, 3 bed rooms, bath room, conveniences, electric light, large lot, price $1675

Block of 6 Building Lots south end, 240 feet frontage, easy terms payment, price, each $200

10 acre Park Lot, 1 mile from city, no buildings, price...... $1000

Large House and 2 acres of ground, good stables, nice garden land, situated convenient to market, owner will take city residence. Price reasonable.

Small Barber Shop, central, two chairs, for rent or owner will sell, price $200

See Weekly Paper for List of Farms.

TO RENT

10 Room Brick House, central, all conveniences and furnace, rent $20

7 Rooms, Brick House, west, conveniences, rent $18.00

7 Rooms, Brick House, south, conveniences, rent $10.00

6 Rooms Frame House, south, rent $9.00

7 Rooms, Brick House, west, light, rent $8.00

House, Stable and 2 acre lot, rent $6.00

House and 5 acre lot close to city, reasonable rental.

J. T. O'CONNELL & CO.

6 Hunter Street Phone 376

A Pleased Customer

Keene, April 23rd, 1910.
MR. A. A. FOWLER, Eyesight Specialist:
Dear Sir,—The Glasses that I got from you are giving good satisfaction and I am pleased with them.
Yours Respectfully,
J. RENNE.

This is one of hundreds of unsolicited recommends we have received within the last year.

FOWLER'S OPTICAL PARLORS are with the NUGENT DRUG CO. 386 GEORGE STREET

DAFFODILS

Our special for this week is a fine lot of Daffodils for cutting. They are specially good stock, and last well in water—25c per dozen.

West-End Greenhouses
547 Park-st. Phone 21 Day and Night
DOWN-TOWN AGENCY AT Porter S. White's Grocery, 336 George St

VICTORIA HARBOR AIR LINE TO CONNECT WITH PETERBORO

Mr. James Oborne. General Superintendent of the C.P.R., Waited on Committee of Whole Council Last Night and Explained Company's Intentions and Request to the City—Special Committee and Officials Hold After-Session.

There was a decided difference of opinion expressed at the meeting of the committee of the whole council last night as to whether the city could afford to grant the C.P.R. the concession it asked for in connection with the junction of the Victoria Harbor air line and the main road. The proposal is not a new one, and when considered before was left in the hands of a special committee to deal with.

At last night's meeting Mr. James Oborne, the C.P.R. general superintendent, addressed the committee on behalf of the company. At the last meeting of the council, he stated, the principal objection to the proposition as then submitted was that the entrance of the railway to the city on the plan suggested would destroy one of the best residential sections of Peterborough. The company, on due consideration, thought there was good grounds for this. Several railways had been made since then, however. The streets that would have to be closed by the city if the present scheme of the company were carried through, would be Stewart, Rink, Park and Chamberlain and the company would build a subway on these streets if the city would give the property for erecting the freight sheds by transferring to them all the land on the waterfront west of the C.P.R.'s spur line to the Quaker Oats. The exact point of entrance had not been decided upon by the company, but it would be made in such a way that the resoidential section would not be injured. Mr. Oborne said that it would probably not be necessary for him to enumerate the advantages to Peterborough that would result in the construction of the road, but the chief one would be that it would give Peterborough practically direct connection with the great west.

Ald. Hicks said he would like to know just what the company desireed in connection with them obtaining the land. Did they want to buy it or did they expect it would be given to them?

To this Mr. Oborne replied that the company looked to the city to give them the land.

Ald. Hicks stated that the city had spent a lot of money indirectly in bonusing factories by giving them sites. He didn't think the C.P.R. were entitled to get the finished product for nothing.

Ald. Buller understood at the meeting at which this proposition had been discussed before that Mr. Oborne had intimated the company would have car shops here in case the line was built and would make Peterborough one of its big mechanical centres.

Mr. Oborne said he thought this matter one of comparative indifference or small moment in comparison with the benefit Peterborough would get from such an excellent connection with the west. The building of the line would give the Quaker Oats a direct line with western Canada, and this would greatly facilitate the shipment of the supply of raw material. The construction of the road would mean the adding of another spoke to the wheel of which Peterborough was the hub. The giving of the land would be the means of obtaining a very important transcontinental railway.

Ald. Turner didn't think that the passing through Peterborough of a thousand transcontinental passenger trains would be of any benefit to Peterborough and was not in favor of giving the waterfront to the C.P.R. or any other company.

Ald. Hicks suggested that the matter be left in the hands of a smaller special committee, and at the conclusion of the session the committee, consisting of Mayor Morrow and Ald. Phelan and Bradburn, with the addition of Ald. Hicks, took up the matter with Mr. Oborne and Mr. Angus MacMurchy, the C.P.R.'s solicitor. City Solicitor E. H. D. Hall was present in the city's interests.

The result of this meeting will be announced shortly.

Cressman's DEPARTMENT STORES 385, 387, 389 George Street

"EVENING INTERIOR EXHIBIT"

Always watch for our exhibit every evening immediately inside of each door of the main store. These exhibits are enclosed in walls of green velour and are distinct from the rest of the store. Only the most exclusive, natty goods are shown. This is practically the first of its kind in Canada and as such is attracting great attention. Always watch our doors as well as our windows as this is a permanent feature of the store. Next Saturday night the north door will be closed at 6 o'clock and an exhibit will be arranged. Enter at the south door.

THE COUNCIL WILL ATTEND SERVICE

At last night's meeting the committee of the whole council decided to accept the invitation of the Ministerial Association to attend in a body the memorial service to King Edward on Friday.

"BUSTER BROWN"

Once more the familiar and welcome features of the great Outcault creations, Buster, Tige and Mary Jane, greet us from the pages of the newspapers, billboards and windows. Once more the interest of our community is aroused at the prospect of seeing this inimitable trio and their big crowd of assistants in the art of funmaking. "Buster Brown" has become an annual visitor to almost every town of any importance throughout the land. The child that saw him last year, with the added dignity of one year, tells his younger brother or sister of the delights to come. The promise "to see 'Buster Brown' when he comes" is a guarantee of perfect behavior for a time at least. The cast is stronger and better than ever this year. Everything that could be done to improve the performance in the way of new songs scenery and costumes has been added, so that "Buster Brown" as now presented, is second to none in the greatest of all favorite forms of entertainment, comedy with music.

The date is fixed for Thursday, May 19th, at the Grand. Plan opens Tuesday morning at 9 o'clock.

Good Appetizers—Keep in mind that we have an extra choice range of sweet and sour Pickles in bulk or bottles Olives, Fresh Vegetables and Fish—S. A. OKE 340 George Street. 3d

IN BENEFIT OF THE LADIES' AID

A very successful and delightful birthday party in connection with the Ladies' Aid Society of George street church was held yesterday at the residence of Mrs. James Long, 561 Reid street, from four till seven o'clock. The attendance was large. Refreshments were served and the following musical programme pleased everyone present:

Solo—Mrs. Hughes.
Solo—Miss Pringle.
Violin solo—Miss Hope Miller.
Piano duet—Misses Gumphrict.
Solo—Miss Helen Greaves.

The proceeds amounted to the handsome sum of twenty-five dollars.

PUBLIC MEMORIAL SERVICE AT ARMORIES ON FRIDAY

Will be Held Under the Auspices of the Ministerial Association—Brief Address by Rev. J. G. Potter and Rev. H. R. Trumpour—Band Will Supply Music for the Services

At a meeting of the Ministerial Association yesterday afternoon arrangements were made to hold a general memorial service in honor of the memory of the late King Edward. By kind permission of Lieut.-Col. Stevenson, the use of the armories has been granted for the service, and it will be held there next Friday morning from 11 to 12 o'clock.

Brief addresses will be given by Rev. J. G. Potter and Rev. H. R. Trumpour, and the music for the service will be furnished by the 57th Regimental band. Rev. E. A. Pearson, as president of the Ministerial Association, will be in charge of the services. Seating accommodation for a very large congregation will be supplied.

A meeting of the Ministerial Association, at which fuller details will be arranged, will be held on Monday.

LATEST NEWS OF THE COMET

The Astronomical Society will meet in the auditorium of the Collegiate Institute on Tuesday night, when the most recent views of Halley's comet will be shown and the most recent information concerning the comet will be given. The evening will be an interesting one to the general public. All are cordially invited.

LOCAL AGENTS WERE WINNERS

Messrs. Young and McConkey, local agents for the International Harvester Co., were successful in the district competition for the largest record of sales of the "Corn King" manure-spreaders. Mr. Wm. Galbraith, the local salesman for the company, had the excellent record of twenty sales to his credit, and won the blockman's prize.

Besides this number, fifteen of the implements were sold from the rooms of the company on Water street. The competition was open from April 25th to May 7th.

WAS HONORED BY MEMBERS OF COURT CHEMONG I. O. F.

The members of Court Chemong, No. 530, Independent Order of Foresters, held a successful and interesting meeting on Thursday evening in the S.O.E. Hall. The meeting was presided over by Chief Ranger Bro. Rooke, and there was a good attendance of members present.

Bro. A. Bradshaw, D.S.C.R., has now recovered from his recent illness and is again able to attend to the organizing department, and as a result twelve new members have been added to the membership, these being all duly initiated by the original form, which proved very interesting.

A pleasant incident of the evening was the presentation of a suit case to Bro. E. P. Clarke, S.W., who is about to leave for the west coast. Bro. A. Allison, S.P.C.R., who presented the gift from the court, referred to Bro. Clarke's energetic and faithful attention to his duties as a member and officer of the court, and on behalf of the members wished Bro. Clarke every success in the west.

Bro. Clarke, although taken by surprise, thanked the members for their unlooked for kindness.

Several of the members referred in feeling terms to the loss the Empire had recently sustained in the death of our beloved Sovereign, King Edward VII., and on motion this was placed on record and the charter draped; also that a letter of condolence be forwarded to Queen Alexandra.

The court, at a previous meeting, unanimously decided to hold their annual church service on Sunday evening, June 19th, in St. James' Methodist church, and the chief ranger announced that all the arrangements had been made, and that a cordial invitation had been extended by the management of St. James' church to all the members to attend divine service on that evening.

The court decided to run their annual excursion to Burleigh Falls by the steamer "Otonabee" on Peterborough Civic Holiday. A portion of the time at the next regular meeting on May 26th will be of a musical and social nature and will be in charge of several of the companions and brethren.

READ EVERY DAY ABOUT THE COMET

Recognizing the very general interest in the advent of the comet, known as Halley's comet, The Daily Review has arranged with the Dominion Newspaper Syndicate for a series of articles, written by Waldermar Kaempffert, the astronomer of the Scientific American of New York. This periodical is probably the most widely read of any scientific publication, and The Review by special arrangement gains the use of a series of articles. Each day will appear an article giving an account of the movement of the celestial visitor, and the time of the rise of sun and comet for each day for this locality will be published.

Read the series of articles. You will not have to ask your neighbor for information, but can find it first-hand in the Daily Review.

Solo By Special Request

At St. Paul's church Sunday morning Miss Davies will sing by special request, "I Know That My Redeemer Liveth," from Handel's Messiah.

We Lay Particular Emphasis

On the excellence of our copies of all Prints, Paintings, Daguerreotype Tintypes, etc.

It is worth while investigating if interested

THE ROY STUDIO
140½ Hunter Street.
MAKERS OF THE FAMOUS SOUVENIR POST CARDS

Real Estate

City and Farm Property for sale or to rent
MONEY TO LOAN.
C. BLEWETT, 332 George-st., Peterboro Office Phone 1221. House Phone 566.

Notice to Contractors

SEALED TENDERS

addressed to "Ald. G. H. Duncan, Chairman of the Property Committee," and endorsed

"Tender for Hospital Building"

will be received at the office of the undersigned up to 4 o'clock p.m.

On Wednesday, May 25th, 1910

for the construction of a building for an isolation hospital. Separate tenders will be received at the same time for the heating, plumbing and wiring. Plans and specifications may be seen at the office of W. Blackwell, Esq., C.E., architect. An accepted bank cheque for Two hundred dollars must accompany each tender and will be forefeited if the person whose tender is accepted does not execute the contract and furnish satisfactory bonds. The lowest or any tender not necessarily accepted.

S. R. ARMSTRONG, City Clerk

"The Palace Grocery"

TRY OUR 25c TEAS

Graham & Co.
293 George Street
Lundy's New Block
Nearly Opposite Opera House
PHONE 483.

CELERY PLANTS
Large Quantity—Ready for Planting.
CUT FLOWERS
And Bedding Plants.
FLORAL DESIGNS
Promptly and Artistically Executed.

A. Blade & Son
FLORISTS
Note the Address—One block farther north than former premises. Corner Park and Dublin Streets. Down-Town Agency at P. Connal & Son's Store. Phone 508.

Your Holiday Snapshots Enlarged

Work guaranteed first-class.—Enlargemetn made from your best pictures, for any size rame

Louis Mendel
374½ GEORGE STREET
THE ONLY STUDIO ON GEORGE STREET

PRESERVED FRUITS

Your supply of Fruit is undoubtedly getting low.
To replemish your stock try:—

Goodwillies Preserved Fruit in glass, a large quantity........25c to 35c
Lipton's Jams in glass........20c to 25c
California Peaches, 3 lb. tins........30c
California Appricots, 3 lb. tins........45c
Canadian Peaches, 3 lb. tins........25c
Canadian Plums, Blue Berries, Strawberries, Raspberries, Pears........10c to 25c

E. F. MASON & CO.
GROCERS GEORGE STREET

ARRESTED IN CAVENDISH; WILL FACE SERIOUS CHARGE

Thomas Windover Taken Into Custody at Home of His Nephew, Who Alleges That Prisoner Assaulted His Wife—Preliminary Hearing Next Thursday.

Thomas Windover, who it is stated, is regarded as a "bad man" by the residents in the county to the north of this city, was arrested at the home of Nelson Windover, in Cavendish township, last evening at six o'clock by County Constable Wm. Dickson, of Westwood, and brought to this city about midnight and placed in a cell at the police station. The prisoner was arrested on complaint of his nephew, Nelson Windover, who alleges that on April 21st, the prisoner went to his home, where his wife was alone, and by pointing a loaded rifle at her face, subjected her to indignities.

County Constable Dickson went to the home of the complainant yesterday in company with County Constable Montgomery of Buckhorn, and Windover was found there. He resisted arrest, but after a hard struggle was handcuffed by Constable Dickson. He has a wound on his forehead and the constable's clothes are bespattered with blood.

Windover appeared before County Magistrate Edmison this morning and was remanded to jail till next Thursday, when he will receive a preliminary hearing.

Mr. G. M. Gordon will conduct the case in the interests of the prisoner, who will face several serious charges.

OFFICIAL BOARD REPRESENTATIVES

At a congregational meeting of the Charlotte St. Methodist church after prayer service the following representatives were elected to the Official Board for the ensuing year: R. F. Downew, H. B. Collier, B. P. Wright, W. Galbraith, W. P. Adamson, J. W. Green and Mr. Throope.

Don't forget the Salvation Army Excursion May 24th, 1910, per Twin Screw Steamer Otonabee. First excursion of the season. Band in attendance.

A PROMINENT ASTRONOMER

Mr. J. R. Collins and Miss Collins, of Toronto, are guests at the manse, Springville. Mr. Collins is secretary of the Royal Astronomical Society of Canada, and has won laurels for himself in the field of astronomical research. He was one of the number directed by the Government to go to Labrador to view and photograph the total solar eclipse of 1905.

Mr. Collins is the inventor of a new kind of reflecting telescope which gives much better results than the old reflecting telescope.

Y.M.C.A. Ladies' Auxiliary

The regular monthly meeting of the Ladies Auxiliary of the Y.M.C.A. will be held in the parlor of the association next Monday afternoon at 3.30 o'clock.

Notice to the Automobile Public

To the prospective purchaser of a Motor Car:—we wish to draw your attention to the Russell Automobiles, made in four Distinctly Different models, including many different types of bodies.

Russell Model 38, knight 127 in. wheel base, 7 passenger $5,000
Russell Model 22, knight 120, wheel base, 5 passenger $3,500
Russell Model R., 120 knight, wheel base, 7 passenger $2,600

And the Russell 30, 5 passenger, 115 in. wheel base, full floating rear axle, selective transmission, metal to metal clutch, 35 in. wheels, ¾ eliptic rear springs, including mohair top, glass front, speedometer, magneto, robe rail, foot rest, five lamps, generator, tools and horn at $2,350
F. O. B., TORONTO.

DRUMMOND & DUFFUS
AGENTS - - PETERBOROUGH.

May Bargains

IN LADIES' WHITEWEAR
Gowns, Skirts
Corset Covers
and Drawers

ALL NEXT WEEK

Watch our prices and full particulars in Monday's Review.

Harry Adams

BAILLIE INQUEST RESUMED; LIFE MIGHT HAVE BEEN SAVED

The Baillie inquest was resumed at the county council chamber last night, with Coroner Grey presiding. Considerable evidence was taken and another adjournment was made to Thursday, May 19th, at 8 p.m.

Dr. Greer was first called and he presented a report of the post-mortem examination made on the body of the dead boy.

The principal organs of the deceased were in very good order. The body was much emaciated. There was a deep cervical abscess. The left lung was found to have pneumonic consolidation and death was due to pneumonia and the cervical abscess.

Witness also produced a report from Dr. Amyott, of Toronto. This report was in regard to specimens taken from the dead boy's throat and analized. The report had very little bearing on the result of the inquest.

Dr. Greer said that there would have been a fair chance of saving the patient had he had medical treatment.

Dr. Eastwood agreed with Dr. Greer's evidence.

Mr. James Baillie and Mrs. Baillie, the parents of the deceased, gave evidence, which, however, was of little importance.

GRAND OPERA HOUSE J. J. TURNER & SONS OWNERS & MANAGERS Thursday, May 19th
The Buster Brown Amusement Co. Presents the Great, Clean, Laugh-making Show, R. F. Outcault's New
"BUSTER BROWN," with lovable little MASTER REED as "BUSTER" assisted by "Tige," "Mary Jane" and a capable company of 40, including 16 Buster Brown's Pony Ballet—16. "A CORKING GOOD SHOW."—Herald.
Tinkling and Tuneful. Everything New but the Name.
Prices 25c, 35c, 50c, 75c and $1.00. Plan Opens Tuesday, 9 O'Clock.

CHARMING
JEWELLERY
for New Spring Costumes

We invite inspection of our complete stock of Finest Jewellery, Precious Stones, and Watches.

It will be our pleasure to show you our stock, without obligation to buy.

Schneider's
Marriage Licenses Issued.

Brock St. Roller Rink

SATURDAY EVENING
LADIES SKATING CONTEST
Valuable Prize.

THURSDAY, MAY 12th
"Block Party"
PRIZES—Genuine Diamond Ring and Fountain Pen.

Band Concert every Tuesday and Friday evenings.

Picture Framing

Have your picture framed by men who know. Expert Picture Framers, Gilders and finishers.

PILLSWORTH'S
Picture and Art Store
430 George-st.
Factory Office, 147 Hunter-st., corner George

CUT IN ORANGES

Reg. 20c doz. for 15c
" 25c " " 20c
" 30c " " 25c
" 40c " " 30c

Grape Fruit, Celery, Tomatoes, Rhubarb and Pineapples

OYSTERS AND VEGETABLES
We have the choicest lines in the city

MINICOLO BROS.
BOTH PHONES 337

PHOTO SUPPLIES

A full line of Anthony Scovil Goods, Cycko Papers, Kodaks and Cameras.

HIGH-CLASS PHOTOGRAPHY

Expert posing and lighting enable us to produce portraits of merit—pictures that please

The Lendrum Studio
170 CHARLOTTE ST PETERBOROUGH

Coleman Bros'.
special display of
Fine Cooking
this week.

∴ For Saturday ∴
PURE IMPORTED
TURKISH DELIGHT
Special at 25c lb.
Ice cream Sodas, Sundaes, Frappes, etc.
426 George-St.

The Younger Generation Prefer
Stenson's Shoes

And it's only natural that they should.

There's an individuality of style, a fineness of finish, a perfection of fit in Stenson's Shoes that pleases both parent and children.

All the leading leathers and exclusive styles that have popular favor this season can be found here.

J. T. STENSON & SONS
364 George Street

At 40
YOU BEGIN TO THINK
BETTER THINK NOW!

The difference between the **LARGE** men and the **SMALL** men—the successful and the unsuccessful—is only the difference in training. You were intended to be a success. We have trained and placed on the high road to success, thousands. No vacation. Open entire year. ENTER ANY DAY.

Mail Courses.—You may study partly at home and finish at college.

Write for particulars.

Peterboro' Business College
(FOUNDED 1885.)
GEO. SPOTTON, - President
J. A. McKONE, - Principal

CITY NEWS ITEMS

Industrial Commissioner's Office

The industrial commissioner will have a room in the city buildings.

Pianos to Rent.

Pianos and organs rented from $1.00 per month up. Six months' rent allowed in case of purchase. The J. M. Greene Music Co., Limited, George st.

Save Your Carpet

By using "Dustbane." We have it; we sell it; you use it. Walter M. Roebuck, corner Water and Smith streets.

Close on Monday

R. A. Dutton's store will close on Monday for stock-taking, and will be open on Tuesday with a new and fresh stock of fruits and vegetables under the new management of Dutton & Co.

Chimes Fund

At noon to-day the treasurer's statement of subscriptions received was as follows:

Previously acknowledged	$2472 25
Received since	$338 00
Total	$2810 25

May 14, 1910.

Electric Vacuum Cleaning

Have your carpets cleaned on the floors, no dust, no disorder. Upholstery, mattresses, cushions, etc., cleaned by vacuum process. Electric Vacuum Cleaner Co., 212 1-2 Hunter street (over A. E. Micks' store.) Phone 380.

St. Andrew's W.F.M.S.

Owing to the Presbyterial meeting of the Woman's Foreign Missionary Society at Norwood on Tuesday, May 17th, the regular monthly meeting of St. Andrew's W.F.M.S. will be held on Monday afternoon at 3.30 p.m., May 16th.

Waited on Council

At the meeting of the Manufacturers' Committee last night Mr. Perkins, representing the Canadian Automatic Transportation Company, addressed the committee with a view to obtaining practical encouragement from the city.

Gourlay Pianos

Duplicates of the Gourlay pianos used by Miss Margaret McCann at the opening concerts of the T.A.S. Hall on April 27th and 28th, and the recital given at the Grand Opera House on May 4th by R. Norman Jolliffee and Owen Smiley, may be seen at the warerooms of C. J. Carroll & Co., 136 Hunter street, Peterborough.

An Impressive Design

An impressive design in mourning draping has been affected at the entrance to the county court house by Mr. Harold E. Burns, of R. Fair & Co., on a round centre-piece bordered with rosettes, are the letters, E. R. and on either side and forming an arch over the entrance are lengths of black and purple draping.

Statue Labor Tax Notice

Those who have been assessed for statute labor tax are reminded that they have two days to pay the same to the tax collector, at his office, 133 Simcoe street. If any costs are incurred they have themselves to blame. I will be in the tax office to-night (Saturday) at eight o'clock sharp, to accommodate those who desire.

W. J. GREEN,
Tax Collector.

Rev. Dr. Talling Will Preach

The Rev. M. P. Talling, Ph.D., of Toronto, will occupy the pulpit of St. Paul's church to-morrow at both services. As Mrs. Pogue has been seriously ill throughout the week, the managers and elders made arrangement that Mr. Pogue should be free from preaching to-morrow. Dr. Talling, who takes charge of the services, is well known to the people of Peterborough, and loved by the members of St. Paul's. Large congregations will no doubt wish to hear his messages.

W.F.M.S. Annual Meeting

The Peterborough Presbyterial of the Woman's Foreign Missionary Society will hold their annual meeting in the Presbyterian church, Norwood, on Tuesday and Wednesday, May 17th and 18th. The afternoon and evening meeting on Tuesday, the 17th inst., will be open to the public and a cordial invitation is extended to all interested in missionary enterprise to attend. In the afternoon Miss Campbell, of India, will give an address, and in the evening Dr. J. M. Waters, of India, will speak. A collection will be taken.—Norwood Register.

WHO IS HALLEY?

To-morrow morning the comet itself will not be visible before sunrise, because it lies below the horizon in the East. However, its tail may be seen projecting above the horizon in the East, to the right. The sun rises at 4.29.

Edmund Halley, the man whose name will be forever linked with the famous comet, now in the skies, was one of the most distinguished scientists the world has ever seen. His achievements are all the more remarkable because he lived at a time when even the more commonplace knowledge of our day was possessed by only a few astronomers, and because it was largely due to his efforts that Sir Isaac Newton, his scientific councillor and most intimate friend was induced to publish the famous treatise in which the immutable laws of gravitation were first given to the world.

Halley was born in London on November 8, 1656. Even in our time, when children in knickerbockers discourse on the fourth dimension before learned Harvard professors, he would have been regarded as a prodigy. As a boy he was a skilful mathematician and practiced astronomer. At the age of twenty he set out for St. Helena, the island which afterwards served as Napoleon's prison, to make the first really systematic chart of the southern heavens, a purpose in which he was aided by his well-to-do father, and the Indian Company, by whom the island was controlled. The importance of that expedition may not be apparent to one who is not engaged in astronomical research. To the astronomer of the seventeenth century, as well as to the astronomer of the twentieth century, Halley's work is all important. Most of the civilized communities of the world, in ancient times at least, were situated north of the equator. Hence it is that the more valuable stellar observations made by the ancients and the astronomers of the middle ages, astronomers who were really more astrologists than astronomers, were confined to the northern heavens.

It was in 1684 that Halley first realized the tremendous importance of the law of gravitation which his friend, Sir Isaac Newton had previously discovered. Newton was a comparatively poor man. Halley, although not poor, was reduced in circumstances. The Royal Society of London could not pay for the printing of Newton's work. Yet Halley felt that the world was the loser by deferring the printing of an epoch-making discovery. Accordingly he paid for the publication of Newton's "Principia" out of his own pocket, and thereby enabled England to claim for one of her subjects the credit of a discovery which might easily have fallen to the lot of a foreign astronomer. Newton's "Principia" proved to be one of the scientific "best sellers" of the day; for Halley's expenses were afterward refunded from the proceeds of the "Principia's" sale.

Halley did more than play the part of a maecenas. He drove home the universality of the law of gravitation by mathematically proving that Newton's law applied not only to the planets constituting the solar system, but to those occasional celestial visitors, which, under the name of comets, had spread terror throughout the ages and had been regarded as the the harbingers of evil. He computed the orbits of some twenty-four comets, and noticed that those of 1531, 1607 and 1682 seemed to return after a period of seventy-five or seventy-six years. He concluded that possibly they might be the same body, and that this body had a definite period of revolution. The slight differences in the recorded intervals he attributed, and attributed correctly, to the influences of the planets past which the comet drifted as it journeyed forward and from the sun. After making due allowance for all perturbations, he computed that the comet would return to the sun's vicinity about the year 1758. Accordingly, at the end of the mathematical investigation of this comet, he wrote;

"Wherefore, if according to what we have already said, it should return about the year 1758, candid posterity will not refuse to acknowledge that this was first discovered by an Englishman."

The comet blazed forth on Christmas day 1758, and ever after it has been called Halley's comet.

Haley was not only a good astronomer, but a good navigator. He was one of the first men who thought of systematically studying the magnetic variation of the compass so that navigation might be made safer, and was therefore a pioneer on a field of scientific investigations which has probably been brought to its highest point by the Carnegie Institution of Washington.

After his voyage he was made successively Professor of Geometry at Oxford, Secretary of the Royal Society, and Astronomer Royal of England, in which last capacity he did much to habilitate the Greenwich Observatory. It was during this incumbency that the famous Captain Cook was sent to the South Sea Islands, partly at Halley's instigation, to observe a transit of the planet Venus across the sun's disc.

Halley died on January 14th, 1742, at the ripe age of 85. Old as he was, unfortunately he could not see his famous prediction of the return of the comet of 1682 fulfilled.

Besides being a man of remarkable scientific attainments, tradition tells us that Halley was a man who keenly relished the lighter moments of life. When Peter the Great was staying in England, he conceived a liking for Halley, which expressed itself, as Peter's likings usually did, in hilarious drinking bouts. It is stated that after carousing with him at Deptford one evening, the Great Peter wheeled the great astronomer in a barrow through a yew hedge, with the result that he had to pay handsome compensation to John Evelyn, the owner. Evidently, Shakespeare was right in surmising that not every astronomer plucks his judgments from the stars.

CROPS GOT A GOOD START AND WILL NOT BE AFFECTED

By the Cool Weather and Heavy Rainfalls—Growth Now Much Ahead of What it Was at This Time Last Year—Warm Spell Will Give Desired Stimulus.

Since the advent of the present cool weather, and the recent heavy rainfalls that have been prevalent throughout the country, some serious alarm has been entertained, lest they should produce a harmful effect on the early crops. In conversation with a couple of prominent farmers to-day, the Review learned that the growth of all crops is progressing in a manner entirely satisfactory. While the rain did effect them to a small extent only in the low-lying sections, the wheat had obtained sufficient growth to withstand it. In comparison with the time last year one farmer stated that the growth of wheat was considerably ahead of what it was last year.

Clover is also in splendid condition and well up. Owing to the early spring and the warm weather which accompanied it, seeding was able to be done very early, which accounts for the headway in all crops so far. All that is needed now is a good warm spell to bring everything along in good condition.

TORONTO CONSERVATIVES ARE IN CIVIC POLITICS

Special to the Review.

Toronto, Ont., May 14.—Toronto Conservatives are announcing their intention to run the municipal campaign on political lines, and to nominate a mayor and controllers at a convention of 1,500 delegates in Massey Hall in November next. The ward associations will select aldermanic candidates. The proposal was ratified at a meeting of delegates from every ward.

THE TARIFF BUNGLING OF LAURIER GOVERNMENT

Ottawa, May 14.—In the last hours of the session the Government called upon Parliament to sanction the tariff bargain made with the United States, whereby Canada reduces the duty on forty or fifty articles to induce the United States not to declare tariff war on her. Mr. R. L. Borden made an important speech which put the action of the Government in a striking light. There are, he said, three possibilities.

1. Can we ever in the future deal with those 40 or 50 items of our tariff without asking the consent of the United States? The government has put itself in this position:—That if Canada ever wishes to alter these particular duties she must ask the leave of the United States, or have the maximum tariff imposed on her.

2. Can we ever increase any item of our tariff without consulting the United States, or running the risk of incurring the maximum tariff? The United States looked at our tariff as a whole and said that, in view of its general nature, and of these concessions on 40 or 50 articles, it will consent not to impose the extra duty. But if we alter the general nature of our tariff we give them a pretext for penalizing us.

3. Can Canada give any tariff favour whatever to any other country—say to Germany or Italy—without instantly giving the same favor to the United States without receiving anything in return?

That is the mess that the Laurier Government has landed Canada into with its tariff tinkerings.

The sword which Josephus records being over Jerusalem before its fall, was probably Halley's comet, say F. C. D. Crommelin, of the Greenwich Observatory.

BRITISH BARRED FROM CANADA

London, May 13.—The Leader says: The more one examines the new situation which has been created by the recent order of the Canadian immigration authorities, the clearer it becomes that Canada's intention is to bar her doors to the British artisan. So we have the extraordinary situation of a British colony, won with British blood, protected by British arms and British ships, financed by British money, and developed to a great extent by British toil, closed to British men.

PERSONAL

Mrs. R. C. Hillier left for Welland this morning.

Mr. J. J. Kelly, of New York City, is at the National.

Mr. W. W. Clark, of Toronto, is registered at the National.

The condition of Mr. J. H. Gardiner, who was seized with a paralytic stroke is reported as slightly improved to-day.

Mr. W. H. Bowden, chief engineer of the Department of Railways and Canals, was at the National yesterday.

Mrs. Reginald Hicks, of Winnipeg, accompanied by her young son, is in the city on a visit to her parents, Mr. and Mrs. Giles Stone, Bethune street.

Mr. Arthur Hall, who is employed in the tool-making department of the C.G.E. Co., is undergoing an operation in the Nicholls hospital to-day.

Mr. W. Conway, of Chicago, who formerly lived in Peterborough, passed through the city yesterday on his way to Lakefield to visit his sister, who is ill.

Invitations are issued for the wedding of Miss Ella Ray, daughter of Mr. S. Ray, Water street, to Mr. John Patte, formerly of this city. The marriage will take place at St. John's on June 1st.

Mr Ray Schneider, of F. C. Cubitt's bookstore, is very ill at his home, Sherbrooke street. Mr. Schneider became ill on Monday while at work and had to go home, where he now lies suffering from typhoid fever.

Herbert L. Conway has returned to the city for a few days. He leaves on Monday for Owen Sound. Mr. Conway is establishing a stock keeping system in all the branch stores of the Grafton Company.

Mr. and Mrs. Jos. Walker and family and Mrs. John Rowe, of Peterborough, went by auto to Buckhorn on Wednesday and spent a very pleasant day with mine host Mr. N. Pearson, Buckhorn.

Mr. and Mrs. Macfarlane Wilson, of Peterborough, announce the engagement of their eldest daughter, Hester Douglas Duff, to Ernest Martin Hammes, M.D., of St. Paul, Minnesota, only son of Dr. E. W. Hammes, Hampton, Minnesota. The marriage to take place in the autumn.

Mr. A. G. Lee, of Peterborough, was in town to-day. Mr. C. B. O'Connor, of Peterborough, spent the day in town. Mr. Joseph Finney, of Peterborough, spent the day in town. Mr. J. G. Miller, of Peterborough, was in town to-day. Mr. R. J. Sturgeon, of Peterborough, was in town to-day. Mrs. McWilliams, of Peterborough, is spending a few days in town.—Lindsay Post.

MAY 24th

Come with golden link Rebekah Lodge I. O. O. F. on their second annual excursion to Stony Lake, per train at 8.30 and steamer. Good orchestra. Tickets 75c. Children half fare.

The C.P.R. hotel at Banff is to be enlarged.

"It's Confidence That Does It"

Ram Lal's
PURE
Indian Tea

Guaranteed absolutely Pure as manufactured on the Gardens in India.

Another shipment of that reliable
MAPLE SYRUP
which sells so quickly.
Order Early.

PORTER S. WHITE
336 GEORGE STREET
Down-Town Agency for West-End Greenhouses.

TENDERS WANTED

The Canadian General Electric Co., Ltd., will receive bids up to **Saturday, 21st, May** for the balance of the houses on the property of the company on Albert Street.

For particulars apply to the works office.

E. G. PATTERSON,
Superintendent.

Stop, Madam! Do not throw out that old piece of furniture.

It's marred and the worse of wear, true, but some of your fondest recollections are associated with it. "Lacqueret," the specially prepared Lacquer, will restore its original beauty, concealing the mars and blemishes of wear and tear and making it as good as new. The next best thing to a new suite for any room in the house is a coat of "Lacqueret"—the wonderful furniture renewer.

Our free booklet, "Dainty Decorator," tells the story of "Lacqueret"—the home beautifier. A post-card brings it. Interesting and informing. Write for it to-day.

Leading Hardware and Paint Dealers sell "Lacqueret."

International Varnish Co.
Limited 2362
TORONTO—WINNIPEG

FOR SALE BY
PETERBOROUGH HARDWARE CO., Peterboro

ANOTHER ACTION FOR DAMAGES

The Review noticed the other day the decision in the Bell v. City of Hamilton (sustained on appeal) by which the municipalities are required to exercise common sense and consideration respecting lumpy ice on the sidewalk in winter.

In Everett against the township of Raleigh, in which an iron pipe on the roadside injured people who accidently upset out of a vehicle, the point in this case seems to be that material left on the roadside, even if off the highway, if not lighted as obstructions on the roadway are lighted, will stick the municipalities for damages.

The safe in A. Horden's store at Plum Coulee, Man., was blown by burglars and robbed of over $700.

Otonabee Navigation Company's Steamer MANITA
(Capt. Pearson)

Will leave Wolfe St. Wharf at 8 a.m., **May 18th, 1910** for Stony Lake Points, returning same day.

On May 20th, 1910, the Manita will leave Wolfe St. Wharf at 8 a.m. for Stony Lake Points going through to Lindsay.

RETIRING FROM GROCERY BUSINESS

Must Vacate the Premises in 10 Days

ALL STOCK WILL BE SACRIFICED

Everything in the store is fresh and of the best quality, but must be cleared out at greatly reduced prices within the next few days.

COME AND GET BARGAINS

A. L. TALBOT
412 George Street

Ladies and Gentlemen, Save Money

By having your last Spring's wardrobe renewed by the Dry-cleaning Process. Goods called for and delivered.

GEORGE R. RECORD
Phone 669 173 Simcoe St.

Vast Savings

Are made to your mutual advantage at Routley's progressive store.

The values we offer are beyond dispute and we feel that we cannot over-rate them and that success is in the very atmosphere.

In order to test the value of this advertisement it will be necessary to present the coupon for the first four items:—

COUPON NO. 1 — 25c Wall Paper for 8c — 1000 rolls, gilt and stripe, 200 rolls, red with floral and gilt, all worth 25c, for 8c	COUPON NO. 3 — 60c Window Shades for 42c — 160 Window Shades with cream lace or insertion, coupon price 42c
COUPON NO. 2 — 190 rolls, Tapestry, suitable Dado's for dining rooms, no border, per roll 4c	COUPON NO. 4 — $6.50, 97 piece Dinner Sets for $4.65 — 30 Dinner and Tea Sets, four colors to choose from, coupon price $4.65
Hose Connections and Couplings each 3c	Decorated China Fruit Saucers, each 4c
Carpet Beaters, regular 15c, for 7c	Table Knives, no fork, each 7c
Lemon Squeezers, regular 25c, for 8c	Table Knives and Forks, pair 9c
Toilet Paper, three rolls of 1000 sheets in each 25c	Celluloid Handle Table Knives 13c
Feeding Cups for the sick, reg. 25c, for 5c	Carpet Tacks, steel points, per package 2c
Victor Baseball Mitts 99c	Tip-top curling tong or baby food Heaters, regular 25c for 5c

We have a large list which would take a half page of the paper to enumerate, but enough has been said to let you see we are the people to do business with.

397 GEORGE ST. PETERBORO' | ROUTLEY'S | 262 QUEEN ST. TORONTO

The collar for evening wear

Warm, crowded rooms play havoc with the ORDINARY linen collar.

Long before the "evening" is half spent, that immaculate appearance, so desirable by particular dressers, is gone—the limp collar making you feel uncomfortable the balance of the evening. Always look fresh and nobby, comfortable from first to last, by wearing

CHALLENGE Brand WATERPROOF COLLARS & CUFFS

"Challenge" Collars WILL NOT WILT—they are absolutely waterproof, yet have the perfect fit, the linen texture and stylish appearance of the best linen collars. **So perfect that you can't tell them from linen.** "Challenge" Collars are made in the latest, most up-to-date models and permit easy and correct adjustment of the tie. A rub from a wet cloth cleans them, makes them look like new.

Insist on getting "Challenge" Brand Waterproof Collars and Cuffs. If your dealer hasn't them, write us stating style and size and we will see that you are supplied at once. Collars 25c., and cuffs 50c. per pair. Send to-day for our new style book, "Hints for Careful Dressers."

THE ARLINGTON CO. OF CANADA Limited 8145
54-64 Fraser Ave., Toronto, Can.

SPORTING NEWS

LAWN BOWLING SKIPS FOR SEASON WERE ELECTED

At the meeting of the Peterborough Lawn Bowling and Tennis Club, held last night in the Dominion Bank chambers, the election of skips for the season resulted as follows:—Dr. Greer, Dr. Marshall, Robert Sturgeon, J. E. McIntyre, R. M. Waddell, D. Belleghem, J. E. A. Fitzgerald, J. A. McKone, W. M. Lang, Ed. Runnells, W. E. Talbot, T. Ed. Pratt, W. J. Thompson, Dr. Caldwell, Dr. Holloway, Thos. Brightman, Wm. McElroy, Robert Cotterell, Chas. Seymour, W. F. Johnston.

The above skips are asked to pick their vices and report same to Dr. Marshall, secretary, not later than May 19th as after that date the rinks will be made up and vices will be given to skips who have not so reported.

WILL OPEN CAMPAIGN TO OFFSET THE BIG FIGHT

New York, May 13.—The proposed evangelistic crusade, to offset what members of the clergy style the brutalizing influence of the Jeffries-Johnson fight, is taking form. Two New York preachers have accepted invitations to go to San Francisco and hold revival meetings as counter attractions to the big fight. They are Rev. John Wesley Hill, one of the originators of the crusade, and Rev. JohnCallahan, a mission worker. The Rev. Wm. A. Sunday, of Chicago, best known as Bill Sunday, the baseball evangelist, will also go to San Francisco to aid in the work, it is said here. The evangelists will begin their work several days before the fight.

New York business men who are opposed to this contest have subscribed funds to pay the necessary expenses.

Y.M.C.A. TENNIS

The following is the result of the games played to date:—

CLASS A.

Lees defeated Stanley, 6—2, 6—0.
Denison defeated Rankin, 6—4, 8—6.

CLASS B.

Harper defeated Scott, 3—6, 6—1, 6—4.
Hill defeated B. Lees, 3—6, 6—0, 6—2.
Stratton defeated Smith, 6—2, 4—6, 6—4.

The following have been drawn in addition to those already published:

CLASS A.

Allen vs Richardson.

CLASS B.

Holt vs R. Taylor.
Huycke vs Gilbert.
Treblecock vs Dawe.

Competitors will kindly bear in mind that the first round must be completed by the end of next week, when the second round and the first round of the consolation will be drawn. The east court has been marked out with regulation tape, and is being reserved for tournament games.

YOUR BLOOD IS TAINTED

ULCERS, BOILS, SWOLLEN GLANDS, BLOTCHES, PIMPLES, AND ALL SKIN AND BLOOD DISEASES ARE COMPLETELY CURED BY THE NEW METHOD TREATMENT

We desire to call the attention of all those afflicted with any **Blood or Skin Disease** to our **New Method Treatment** as a guaranteed cure for these complaints. There is no excuse for any person having a disfigured face from eruptions and blotches. No matter whether hereditary or acquired, our specific remedies and treatment neutralize all poisons in the blood and expel them from the system. Our vast experience in the treatment of thousands of the most serious and complicated cases enables us to perfect a cure without experimenting. We do business on the plan—**Pay Only for the Benefit You Derive.** If you have any blood disease, consult us **Free of Charge** and let us prove to you how quickly our remedies will remove all evidences of disease. Under the influence of the **New Method Treatment** the skin becomes clear, ulcers, pimples and blotches heal up, enlarged glands are reduced, fallen out hair grows in again, the eyes become bright, ambition and energy return, and the victim realizes a new life has opened up to him.

YOU CAN ARRANGE TO PAY AFTER YOU ARE CURED

CONSULTATION FREE

Send for Booklet on Diseases of Men "THE GOLDEN MONITOR" FREE

If unable to call, write for a Question List for Home Treatment

DRS. KENNEDY & KENNEDY
Cor. Michigan Ave. and Griswold St., Detroit, Mich.

NOTICE All letters from Canada must be addressed to our Canadian Correspondence Department in Windsor, Ont. If you desire to see us personally call at our Medical Institute in Detroit as we see and treat no patients in our Windsor offices which are for Correspondence and Laboratory for Canadian business only. Address all letters as follows:

DRS. KENNEDY & KENNEDY, Windsor, Ont.

Write for our private address.

ST. PETER'S WON WELL PLAYED SENIOR CONTEST

School Teams Hit and Fielded the Ball in Pleasing Style at the Oval—Score Was 4-2.

In a game that was featured by good hitting and fielding, Sough Central senior school league nine met defeat at the hands of St. Peter's team at the oval yesterday afternoon. The score was small, 4—2, and although the winners made a talley in their first time at bat, the Rubidge street ball tossers came right back in the second with two and looked good to land the contest. Classy fielding behind Heenan, however, blocked their attempts. St. Peter's evened up in the fourth, when O'Hern completed the circuit. He made first on his own hit and was chased home on hits by May and Bain. In the sixth, two more counters were secured, on three hits and a pass, Murphy and Morrow scoring. The South Centrals looked good to tally in their half but with one down, a double play by Morrow, retired the side.

Both Barrie and Heenan twirled nice ball, but the latter was steadier. He issued no passes and struck out three, while Barrie in the six innings allowed three batsmen to walk, but struck out four. He was replaced by Parker in the seventh.

The summary.

ST. PETER'S.

	R.	H.	E.
Trombley, 1b	1	0	0
Murphy, s	1	1	0
Morrow, 2b	1	1	0
Heenan, p	0	0	0
Hayes, rf	0	1	0
Donahur, lf	0	0	0
O'Hern, c	1	1	1
May, cf	0	1	0
Bain, 3b	0	1	0
	4	6	1

SOUTH CENTRALS.

	R.	H.	E.
Patterson, rf	0	1	1
Smith, 2b	0	0	0
Richardson, cf	0	2	0
Harmer, 1b	0	0	0
Chambers, lf	1	1	0
Barrie, p s	1	1	0
Jobbett, 3b	0	0	0
Haskill, c	0	1	0
Parker, s p	0	0	0
	2	6	1

Score by innings—		R.	H.	E.
St. Peter's	1000120—	4	6	1
South Central	0200000—	2	6	1

Umpire—Leitch.

The following is the standing of the teams in the senior league:—

	W.	L.	Pc.
Centrals	2	0	1,000
St. Peter's	1	1	.500
South Centrals	0	2	.000

APPROPRIATE CEREMONIES FOR CITY LEAGUE OPENING

Everything is lovely, Lizzie. The clubs of the City Baseball League know who is who and what's what. Last evening at the meeting held at the Y.M.C.A. the representatives of four clubs took a peep into the future and transacted business accordingly. In order that the schedule will not be interfered with, each club agreed that they would not arrange a game for any Saturday during the schedule, and until after the first Saturday in August. This assures the playing of all games of the league without interruption. The first doubleheader will be played next Saturday and a committee will make arrangements for big league opening ceremonies. Several of the civic officials will be asked to take part at Riverside, and a parade of the players of all four clubs from some point to the grounds will be arranged for.

The T.A.S. and West Ends will clash in the first game with P. A. C. and Strathconas providing the excitement in the second. Ladies will be admitted to all games free; gentlemen will be charged 15 cents and the juvenile 5 cents.

At last night's meeting there were present, the president and secretary, and Messrs. A. Quinlan, Jas. Doris, Jos. Sharoe, H. Reid, F. D. Craig and W. Metheral.

HITLETS

Cold weather gave the Toronto and Providence teams a holiday yesterday.

Montreal shut out Baltimore and corralled six runs.

Boston beat Mordecai Brown at Chicago.

Only two Pirate players reached third in the Pittsburg-Philadelphia game.

"Connie" Murphy, who helped Peterborough win the Midland League two seasons ago, leads the City Amateur League at Toronto in hitting, with a percentage of .600.

BALL SCORES IN BIG LEAGUES

BASEBALL YESTERDAY.

The Eastern League.

Newark	0 0 0 0 0 0 1 0 2—	3
Buffalo	0 0 1 0 0 0 0 0 0—	1

Earned runs—Newark 1, Buffalo 0. First base on balls—Off Vowinkle 2. Struck out—By Mueller 2, by Vowinkle 3. Three-base hits—Crisp (2). Two-base hits—McAllister, Henline, Schafly. Sacrifice hit—Agler. Left on bases—Newark 6, Buffalo 3. Double-plays—Brain to East to Sabrie; Schafly to Agler; Starr to East to Sabrie. Umpires—Byron and Murray. Time of game—1.45. Attendance—1518.

Rochester	0 1 2 0 2 0 0 0 x—	5
Jersey City	0 0 0 0 0 0 0 1 0—	1

Two base hit—Holly. Three base hits—Spencer, Alperman, Dzeininger. Sacrifice fly—Spencer. Stolen bases—Moeller 2, Johnson. First base on balls—Off McConnell 3, off Camnitz 4. Left on bases—Rochester 7, Jersey City 9. Struck out—By McConnell 9, by Camnitz 2. Wild pitches—McConnell 1. Passed ball—Blair. Attendance—2400. Umpire—Kelly. Time—2.12.

Montreal	0 0 1 1 4 0 0 0 *—	6
Baltimore	0 0 0 0 0 0 0 0 0—	0

Two-base hit—Cockill. Bases on balls—Off Adkins 3, off Wiggs 4. Struck out—By Adkins 1, by Wiggs 11. Hits—Off Adkins, 6 in six innings. First base on errors—Baltimore 2, Montreal 1. Sacrifice hits—Joyce, Jones, Cockill, Smith, Krichel. Stolen bases—Corcoran, Slagle. Left on bases—Montreal 3, Baltimore 5. Attendance—1000. Umpires—Stafford and Boyle.

National League Scores.

		R.	H.	E.
Chicago	0 0 0 0 0 0 0 0 0—	0	3	1
Boston	2 0 0 0 1 0 0 0 0—	3	8	2

Batteries—Brown and Kling; Frock and Graham. Umpires—Klem and Kane.

		R.	H.	E.
Pittsburg	0 0 0 0 0 0 0 0 0—	0	3	3
Philadelphia	1 1 0 0 0 2 0 0 0—	4	9	0

Batteries—Bowell and Gibson; Ewing and Dooin. Umpires—Johnstone and Moran.

		R.	H.	E.
Cincinnati	0 0 0 1 1 0 0 0 0 0—	2	11	0
Brooklyn	1 4 0 0 2 0 1 0 0—	8	13	1

Batteries—Gaspar, Anderson and McLean; Barger and Erwin. Umpires—Rigler and Emslie.

		R.	H.	E.
St. Louis	0 8 0 1 0 0 3 1 *—	13	14	3
New York	0 0 0 0 0 3 0 0 1—	4	8	5

Batteries—Lush and Bresnahan; Mathewson, Dickson and Snodgrass and Myers. Umpires—O'Day and Brennan.

American League Results.

		R.	H.	E.
St. Louis	0 0 0 0 1 0 0 0 0—	1	4	4
Boston	0 0 3 1 0 0 4 0 x—	8	10	1

Batteries—Powell, Stremmel and Killifer; Woods and Carrigan. Umpires—Evans and Egan.

		R.	H.	E.
Washington	0 2 0 0 0 0 0 3 x—	5	9	1
Chicago	0 0 0 0 0 0 1 0 0—	1	5	4

Batteries—Groome and Street; Young, Smith and Block. Umpires—Kerin and Sheridan.

		R.	H.	E.
Detroit	2 0 1 0 0 0 2 0 0—	5	11	1
New York	0 0 2 0 1 0 0 0 0—	3	4	2

Batteries—Stroud and Stanage; Quinn and Sweeney. Umpires—O'Loughlin and Perrine.

		R.	H.	E.
Cleveland	0 0 0 0 0 0 0 0 2—	2	4	1
Philadelphia	0 0 0 0 1 2 3 1 x—	7	12	1

Batteries—Berger, Mitchell and Bemis; Morgan and Livingstone, Lapp. Umpires—Connolly and Dineen.

LACROSSE

A Rochester dispatch says:—On April 16 the local lacrosse team was defeated by Cornell University, at Ithaca by a score of 3 to 0, after a week's practice. On the following Saturday they played a tie game with Hobart College, each team scoring one goal. Hobart College in turn defeated Columbia University 10 to 1.

Since then the local players have been practicing diligently and are in condition to give a good account of themselves when they meet the Crescent Athletic Club at Bay Ridge, Brooklyn, next Saturday. There are eighteen players who are striving to be selected for this, the biggest game of the season.

The team leaves Friday morning and they will be the guests of the Crescent Athletic Club during their stay in the big city. Last year the game was won by the Crescents by a score of 4 to 2, but next Saturday the locals expect to reverse this score as the team will be about 50 per cent. stronger than last season.

Mr. Ruby Lynch, son of Mr. J. J. Lynch, of this city, is a member of the Rochester forces, and will take in the Brooklyn trip.

Sent Up For Trial.

Woodstock, May 14.—John Whyte, of Blandford, was sent up for trial yesterday morning on a charge of unlawfully procuring Eli Parmer to give evidence on his behalf in the case of Fallowfield v. Whyte. Parmer himself pleaded guilty to perjury, and sentence was deferred.

Halifax Plumbers Go Back.

Halifax, N.S., May 14.—The journeymen plumbers' strike is over, and they are returning to work. Committees of the master plumbers and journeymen met and agreed upon an increase of five cents per hour, or from $13.50 to $16.20 per week.

Otto Zewahn, a clerk in a trust company at Boston, was left $10,000 by Mrs. A. P. Lincoln for his "politeness and kindness in business dealings."

A severe cold spell is sweeping over France and spring crops are menaced.

Canadian Pacific Ry.
ROYAL MAIL
EMPRESSES
OF THE ATLANTIC

Length, 570 feet Breadth, 65½ feet Tonnage, 14,500
Wireless and Submarine Signals
HOLD ALL RECORDS BETWEEN LIVERPOOL AND CANADA

The "Empress Daily News."
Published and distributed free each morning to passengers, containing the news of the day, stock market reports, etc., received on board by Wireless every night.

Third class rates to and from London and Liverpool $30.00 via "Empress" and $28.75 via "Lake" Steamer.

To book, or for further information, apply to any railway or steamship agent, or to I. E. Suckling, S. E. Corner King and Yonge Sts., Toronto.

Of course, we use only the choicest Hops and Malt in brewing O'Keefe's "Pilsener" Lager.

Of course, we filter the beer after brewing.

Of course, we pasteurize every bottle after filling it.

These are precautions for purity that you expect from us.

But also—there is the distinctively delicious flavor that is found only in the O'Keefe brew—because it is due to O'Keefe special process of brewing.

There's a well earned reputation behind every bottle of O'Keefe's "Pilsener" Lager.

141 *The Beer With A Reputation.*

A. ROUNTREE, AGENT, 416 WATER STREET

Tired of Juries.

Kingston, May 14.—Giving as his reason that he is tired of seeing bad men allowed off without fines by weak-kneed juries, Justice of the Peace George Hunter has handed in his resignation. Hunter is known as one of the fairest and kindest magistrates on the bench, and has been on the bench many years. The authority of the county magistrate is quite limited, as it is only in minor cases they can impose sentence, others having to go before a higher court.

Is This Chinaman Himself or Not?

Ottawa, May 14.—Fong Bo, a Chinaman, is protesting to the Department of Trade and Commerce against the levying of $500 tax on his entry into Canada. Last August Fong Bo, sailed from Quebec for China. Under the law he is allowed to return within a year without paying the tax. Photographs had been taken of Fong, now at Quebec, and the Halifax officials claim he is not the same Fong Bo.

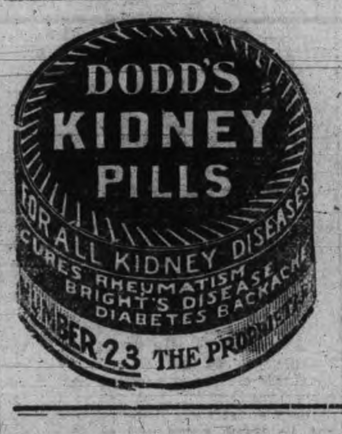

Work has begun on the boulevard between Niagara Falls and Chippewa.

COAL THAT IS COAL

Is the LEHIGH VALLEY COAL at $7.00 PER TON

Hardwood

First Class. - - - Best in City.

Four Foot $6.00 Per Cord

Cut and split as desire

—AT—

J. E. A. FITZGERALD
Phone 111.

LUMBER

And builders' materials of all kinds—Shingles, Scantlings, Joist and Bill Stuff—Mouldings, Casings and Base and all kinds of finish. Boxes and Box Shooks.

ALF. McDONALD ESTATE
Point St. Charles Mills

WE SELL Anything you want
WE BUY Anything you have to sell

JAY'S STORES
Phone 623. 390 Aylmer St Peterborough

Steer Straight

for the best beer ever brewed and you are sure to come to us. Our Bottled Beer is "Bottled Health." It means vigor and strength, a good appetite and high spirits. It is the best medicine for the weak and the best food for the strong. Keep our excellent Beer in your home as a beverage and you will have no need of a doctor. Nothing but the purest ingredients used in the brewing.

The Calcutt Brewing & Malting Co'y, of Ashburnham, Limited

Loose Leaf Ledgers

Under this general term, is included all forms of business papers, both books of record and systems sheets.

We make and supply all kinds, for factory, office and shop use.

Phone to us and our man will wait on you promptly.

No form too intricate or too small for us to handle.

REVIEW PRINTING COMPANY

Why Have an Overheated Kitchen in Summer?

When the sultry days come and the coal range makes the kitchen almost unbearable and cooking a dreaded task, put out the range fire and try the newest method of cooking in hot weather—use a

New Perfection
WICK BLUE FLAME
Oil Cook-stove

What a contrast! The kitchen no longer is stifling hot, the work is now done with comfort, and the housewife is not worn out with the heat.

She saves her strength, keeps her health and is better able to enjoy the summer.

The New Perfection does everything that any other stove can do—all the family cooking, baking, washing and ironing. No smoke, no dust, no odor. Heat is applied directly and not wasted. A turn, and the flame is out.

The New Perfection stove has a Cabinet Top with shelf for keeping plates and food hot, drop shelves for the coffee pot or saucepans, and nickeled towel racks.

It has long turquoise-blue enamel chimneys. The nickel finish, with the bright blue of the chimneys, makes the stove very attractive and invites cleanliness. Made with 1, 2 and 3 burners; the 2 and 3-burner stoves can be had with or without Cabinet.

Every dealer everywhere; if not at yours, write for Descriptive Circular to the nearest agency of the

The Queen City Oil Company, Limited, Toronto.

HOUSEMAIDS' CLUB.

An Enterprise of Vassar Girls to Rectify Wrong Conditions.

The maids' clubhouse at Vassar college is a comparatively new enterprise. The question of having a house was first agitated by the students' association in 1901, when the girls became actively interested in the unfortunate conditions in which the maids lived. There was no place for them to meet for any recreation or to receive their friends, and their own rooms were so crowded that rest was almost impossible.

Through 1901-2 the matter was discussed, and money was solicited from the college girls until the required $10,000 was collected. The building

CLUBHOUSE AT VASSAR.

was completed and opened in March, 1908. Lewis F. Pilcher, professor of art at Vassar college, designed it.

The clubhouse is a concrete building, situated just behind the senior dormitory main building. It contains a library, living room, kitchen and laundry and an infirmary on the second floor. The furniture was donated by different girls or clubs, while the infirmary was equipped by the resident physicians.

The college girls pay the running expenses by individual contributions with the exception of light, heat and water, which the college furnishes. The salary for a resident supervisor is the largest item in these expenses. Miss Elizabeth Paine, a graduate fellow of sociology in the Woman's college, Baltimore, 1900, is the supervisor. Her duties are to be present in the clubhouse, where she lives, to make it attractive, to be ready to help the maids with advice and to guide the college girls in their efforts to help the maids.

The maids pay the expenses of their teas and parties and this year have pledged $100 to be used either toward the running expenses or the endowment fund which the girls are trying to raise. So far the alumnae have been able to help little in a pecuniary way toward raising the fund, but as soon as they have completed the girls' dormitory which they are building at Tokyo it is expected that they will help contribute.

The clubhouse is managed by a committee of college girls who act as a board of directors. The chairman is either a senior or a junior. This year the chairman is Miss Sarah Hincks, '10, of Andover, Mass.

"PILLS LIKE A FYLE"

So Harsh and Drastic are Many Pills as to Seriously Injure Health.

In a letter written from his home in Valencia. Mr. Marsh Selwyn does service to thousands by drawing attention to the injuries inflicted upon delicate [illegible] by drastic purgative pills.

"For a long time I suffered from constipation. This condition compelled the use of pills. Like many another, I made the unwise choice of using pills that were like lightning in their activity. I began to be filled with intestinal disturbances, constant rumblings, gas in the bowels and diarrhoea. I grew pale and emaciated. Then the doctor told me drastic irritating pills had caused catarrh of the bowels, an almost incurable disease. Explaining my situation to a friend, he advised a trial of Dr. Hamilton's Pills. I speedily experienced the healing and curative effect they exert on the stomach, liver and bowels. The intestines, freed from irritating drugs, rapidly regained natural tone, the bowels acted as if nature and not Dr. Hamilton's Pills were at work. I know it will be of value to thousands to know that a pill as mild and curative as Dr. Hamilton's is available to the ailing."

For bowel disorders, sick headache, constipation, liver and stomach derangement, there is no pill so invariably sure to cure as Dr. Hamilton's Pills. Refuse a substitute. Sold in 25c boxes, all dealers, or The Catarrhozone Co., Kingston, Ont.

Dr. Hamilton's Pills Are Mild—Never Gripe

INEXPENSIVE DISHES.

Tempting and Nourishing Things Made With Calves' Brains.

With calves' brains one may concoct a number of tempting dishes rich in nourishment and small in expense, says the Delineator. Carefully prepared, brains are equal to sweetbreads, which they resemble, with the advantage that the brains sell for about one-fourth the price of sweetbreads. In all methods of cooking brains they should be given the same preliminary treatment—parboil them fifteen minutes in water to which have been added a dessertspoonful of vinegar and a little salt. Let them lie in cold water a few minutes, after which remove all dark streaks and skinny membranes. They are then ready to be cooked according to various recipes, some of which follow:

Calves' Brains Breaded.—Separate the lobes of a pair of brains previously parboiled; then with a thin, sharp knife split each division. This will result in pieces similar in shape and size to oysters. Beat the yoke of an egg, thin it slightly with cold water and dip the brains into this, then into finely crushed crumbs. Fry carefully in hot butter and lard. Garnish with quartered lemon which has been rolled in minced parsley.

Brains Saute.—Bread and fry the brains as directed, stir into the remaining fat a spoonful of flour and brown. Add one pint of hot water and two tablespoonfuls of tomato catchup. Now put the brains back into the pan, cover and simmer gently for fifteen minutes. Serve in a border of boiled rice.

Brain Pates.—Brown together a tablespoonful of flour and one of butter. Add one pint of hot water, a tablespoonful of worcestershire sauce and one-half teaspoonful of onion juice. Now put in the brains, which have been cut into small dice shaped pieces, and let simmer, covered, for fifteen minutes. Fill hot pate shells with this mixture and serve.

A Working Man Who Rules Millions.

Herr Bebel, the leader of the German Socialists, who recently celebrated his seventieth birthday, is a wheelwright by trade. Although entirely self-educated, he is one of the finest orators and debaters in the Fatherland; and whenever he addresses the Reichstag he is certain of having a large and attentive audience. In such esteem is he held by the Socialists that millions will obey his will because they have implicit trust in his integrity. Herr Bebel neither drinks nor smokes, and, besides being a celebrity in the political world, has gained fame as a writer.

South Africa's Anthem.

South Africa has a brand new national anthem. The country endeavored for some time to secure a composition suitable for that purpose, and out of 150 compositions the work of Berthold Kaploowitz was chosen, and the citizens of Johannesburg had the first opportunity of hearing it performed after it had been formally accepted. The composer is not a professional musician. He is a civil engineer.

A Poor Substitute.

Mrs. Bright—You have become quite an adept in palmistry, I believe?

Young Mr. Squeeze—Yes; I have studied it for some time.

Mrs. Bright—Well, I have had a plaster impression taken of my daughter's hand, and if you wish to study it you can do so at your leisure. It will save you the trouble of a personal examination, you know.

ELECTRICITY ON FARMS

SCIENTIFIC EXPERIMENTS ARE ACHIEVING GREAT SUCCESS.

Ald. Reinberg of Chicago Has Had Marvellous Results by Sending a Current Into His Flower Beds, But Finds That Color and Fragrance of Roses Are Not So Fine—Device for Measuring Growth.

More than a million square feet of glass cover the greenhouses owned by the world's most up-to-date florist.

Ald. Peter Reinberg, an enterprising resident in the go-ahead city of Chicago, is to-day the largest rose-grower in America.

His notable nursery successes in one particular direction have earned him the proud title of the "Carnation King," and of late Mr. Reinberg has been experimenting extensively along the lines of stimulating plant growth by electricity.

Not alone has Mr. Reinberg been treating his carnations and roses in the daring direction indicated, but he has also extended the new culture to various culinary vegetable subjects, with very encouraging results.

Ald. Reinberg, to begin with, laid a network of copper wire about two inches below the surface of the soil in one of his greenhouses. Currents of various strength were turned on for several days in succession, and ultimately it was found that the seeds and young stock planted came to maturity much more quickly than those sown in ordinary soil. The roots of the plants were larger, the blossoms finer, and in the case of flower bearing and vegetable bearing stems the crop produced was many times greater.

Though Ald. Reinberg's remarkable experiments may be considered too recent to estimate with reliability their permanent value in horticultural science, and practical flower farming, he himself is convinced that continued experiments will lead to the conclusion that electrified beds will be the rule rather than the exception in the not-far-distant future.

To many the idea may be new, but it has had tentative trial before on both sides of the Atlantic.

Some months ago Ald. Reinburg tried to hasten the growth and increase the size of certain favorite varieties of roses. He utilized by day, under glass, to the full the natural light and warmth of the sun, and by night he kept flaming arc lamps going. Also the hot-water apparatus of the greenhouses was brought into full service.

This strenuous forcing hastened the growth of the roses in a marked manner, but the gain in this respect received a very serious offset in the circumstance that the flowers so stimulated were found to lack the rich coloration and some of the perfume essential to their full acceptability. This has led, for the time being, to Ald. Reinberg's abandonment of the attempts to force roses and carnations unduly for the market to any large extent. But the bold florist is not without hopes of being able to discover some scientific method of securing conservation of color, beauty, and scent coincidently with the acceleration of growth and size expansion of his botanical subjects.

For some years past, it is interesting in this connection to note, the Russian Government has experimented with the use of electricity in stimulating the beetroots used for making sugar. Metal plates have been placed in the ground, charged with a current by connecting wires. This plan increased the amount of sugar from an acre of beets two and one-half times, besides bringing the plant to maturity in a shorter time.

Scientists have a clever little instrument that is used to record the daily growth of a plant. The top leaf of a seedling is held in a tiny clasp, which in no way harms the plant. To this clasp is attached a small lever, the point of which is furnished with an indelible pencil, which rests lightly upon a paper record. As the plants grow the pencil naturally travels upward, and leaves on the paper a record of the plant's growth. This shows the exact increase in growth of plants reared by electricity in relation to those grown normally.

Of course, electrical agriculture has advanced beyond the stage of experimentalism. That always active scientist, Sir Oliver Lodge, has, in conjunction with Messrs. J. E. Newman and R. Romford, devised a method of practical electrical culture, which is working satisfactorily on several farms in England; and the system has also been applied encouragingly upon half a dozen large plots in Germany, as well as upon one holding in Holland. This is the procedure followed:

A network of galvanized iron wires is suspended at a height of 18 feet on wooden posts 70 yards apart, about one post per acre being needed, and an ordinary dynamo, positively electrifies the wires to 60,000 to 100,000 volts. This electrification of the air over the soil continues eight or ten hours a day for five or six months. But little power is requisite, and the yield per acre is increased 30 per cent, and even more under some conditions, according to reliable reports.

It would surely be a good thing for the community were the most made of the possibilities opened up in this direction.

With the Author's Compliments.

A little boy wanted to give his mother a birthday present, and he did not know what to give her, so at last he decided to give her a Bible.

After he had bought it he did not know what to put on the front page, so after looking through some of the books in the library he decided to put the following on:

"To dear mother, with the author's compliments."

Tough Flour.

Mrs. Youngbride—I've come to complain of that flour you sent me.

Grocer—What was the matter with it?

Mrs. Youngbride—It was tough. I made a pie with it, and it was all my husband could do to cut it.

The Allan liner Grampian ran on the rocks at Cap a la Roche and floated off the high tide.

Queen's University and College KINGSTON ONTARIO.

ARTS
EDUCATION
THEOLOGY
MEDICINE
SCIENCE (Including Engineering)

The Arts course may be taken without attendance, but students desiring to graduate must attend one session. There were 1517 students registered session 1909-10.

For Calendars, write the Registrar,
GEO. Y. CHOWN, B.A.
14 Kingston, Ontario.

WORSE THAN OPIUM.

Queer Kind of Smoke Which Starts In Boyhood Days on the Farm.

"Opium smoking isn't in it with potato-stem smoking," states a doctor. "Usually the vice—and there are more victims than you would imagine—starts in boyhood days on the farm, when the youngster of the family steals his father's pipe and hides with it and some matches down behind the garden fence or behind the barn next to the field potatoes. He doesn't dare to take up the straight tobacco, but he tries out some dried potato stem in the pipe.

"The smoke sets the experimenter into a delicious dreamy state at first, but the heart action accelerates in a minute or two in an effort to throw off the poison through the lungs and skin. The dreamy state quickly disappears, the face gets flushed and the heart action rapidly increases to severe palpitation.

"If the dose has been large the victim feels a wild, fierce elation and impels him to action of any kind. In this state he may do anything, but the stage is reached much more quickly than with alcoholic liquors.

"At this stage the heart action weakens and there is either stupor or syncope, in which the victim of the potato poison lies practically paralyzed and unable to move, while his brain is in an insane whirl. This represents the height of the intoxication, and it is followed by acute depression and melancholia and a slow return of the physical powers.

"The potato stem smoke speedily draws a victim down. He grows pale, is gaunt and emaciated, ends up with violent acute mania, usually with homicidal tendencies.

"I had one case of the kind. A boy of 16 caught the habit trying to find a substitute for tobacco. He only lasted about three years. There wasn't anything that could be done for him.

"This young chap couldn't be restrained or changed from the potato stem craving by any of the usual drugs. He was kept in bed, roped down, during the maniacal stage that he went through. Morphine didn't seem to do any good. The moment he was freed, after recovering somewhat, he would make a rush for the nearest potato vines, trying to get and smoke the stems, which he secreted in many places cunningly hidden."

DISSERTATION ON HALLEY'S COMET

The regular meeting of Peterborough centre of the Royal Astronomical Society will be held in the Collegiate auditorium on Tuesday evening at 8 o'clock. It will be "A Night in the Skies," with lantern slides. Special reference to Halley's comet will be made and the latest photographs of the comet shown. Rev. Dr. Marsh will be the lecturer.

GOOD BLOOD GOOD HEALTH

Just a Little More Rich, Red Blood Cures Most Ailments.

The lack of sufficient red, health-giving blood doesn't end merely in a pale complexion. It is much more serious. Bloodless people are the tired, languid, run down folk who never have a bit of enjoyment in life. Food does not nourish, there's indigestion, heart palpitation, headache, backache, sometimes fainting fits and always nervousness. If anaemia or bloodlessness be neglected too long a decline is sure to follow. Just a little more blood cures all these troubles. Just more rich, red blood; then abounding health and vitality and pleasure in life. To get more blood the remedy is Dr. Williams' Pink Pills. No other medicine increases the blood supply so quickly or so surely. The cure actually begins with the first dose, though naturally it is not noticeable. This is not a mere claim. Dr. Williams' Pink Pills have been doing this over and over again in Canada for years. This is why thousands of people always have a good word to say about this medicine. The following is the experience of one of the many who praise this medicine. Mrs. J. J. Thibodeau, Bathurst Village, N.B., says: "Some years ago, while teaching school I became so run down that I could hardly walk. My breath was short and I had failed in weight and lost color. I had to rest several times on my way to school, and during school hours it took more than all my strength to fulfil my duty. My doctor advised me to give up teaching and take a long rest. But at this time a friend persuaded me to try Dr. Williams' Pink Pills, and I got six boxes. I hadn't finished the first box when I felt a little better, and by the time I had used the six boxes I was fully recovered and enjoying the best of health. At a later date I was troubled with eczema and my faith in Pink Pills led me to try them again, and I was not disappointed, as they cured this trouble also. I can't praise Dr. Williams' Pink Pills too much for they have done me a power of good."

Dr. Williams' Pink Pills are sold by all medicine dealers or will be sent by mail at 50 cents a box or six boxes for $2.50 by The Dr. Williams' Medicine Co., Brockville, Ont.

Drinking Serpent Venom.

The serpent is said to be protected from its own venom by certain properties in its blood, and it is a curious fact that certain members of South African tribes claimed to possess immunity from serpent bites because they had serpent's blood in their veins. Many writers, again, have stated that natives of the country are in the habit of drinking serpent venom. It appears to produce a certain not unpleasant form of intoxication, and to protect them against serpent bites. And that snake poison can be taken into the system in this way with impunity is one of the results of Prof. Fraser's experiments. He found that a quantity of serpent venom sufficient to kill 1,000 animals if introduced directly into the blood could be introduced into the stomach without injury.

What was the explanation of this strange fact? Prof. Fraser came to the conclusion that the animal's bile was the antidote to the poison. And on mixing the serpent's bile with its venom he found that the latter was deprived of its deadly effects. The same property in a lesser degree was found to exist in the bile of other animals. And the special constituent in bile which possesses the active property has been isolated, and promises to be one of the most powerful antidotes for snake poison yet discovered. And a French experimenter, M. Phisalix, has found that "cholesterin," one of the constituents of bile, is an antidote. Guinea-pigs inoculated with it were found to be immune from snake bites.

Ancient Doctors of Tibet.

The physicians of Tibet 1,500 years ago employed the same means of diagnosing the condition of a sick person as the physicians of the present day—they felt the patient's pulse, looked at his tongue, etc. Among the "remedies" which they recommended were not only vegetarian diet, baths, compresses, but also massage and cupping. What is more remarkable is that physicians who did not keep their instruments quite clean were severely punished. The ancient Tibetans were in this respect extremely modern. The old Tibetan medicine book prescribes that healthy persons should "lead an orderly, sensible manner of life."—Chicago Record-Herald.

Chocolate Nut Sticks.

First mix carefully together, says Woman's Home Companion, one cupful of fine granulated sugar, one-fourth of a cupful of melted butter, one unbeaten egg, two squares of unsweetened chocolate (melted), three-fourths of a teaspoonful of vanilla, one-half of a cupful of flour and one-half of a cupful of English walnut meats cut in pieces. Line a seven inch square pan with paraffin paper and spread mixture evenly in pan. Bake in a slow oven. As soon as removed from oven turn from pan and remove paper, then cut cake in strips, using a long, sharp knife. If these directions are not followed the paper will cling to cake and it will be impossible to cut it in shapely pieces.

Cook's Cotton Root Compound.

The great Uterine Tonic, and only safe effectual Monthly Regulator on which women can depend. Sold in three degrees of strength—No. 1, $1; No. 2, 10 degrees stronger, $3; No. 3, for special cases, $5 per box. Sold by all druggists, or sent prepaid on receipt of price. Free pamphlet. Address: THE COOK MEDICINE CO., TORONTO, ONT. (formerly Windsor)

DOMINION CHINESE CAFE

Best meals in the city. If you are going out for dinner or evening lunch, don't forget to call

328 GEORGE STREET

Ice Cream and Drinks,

INSURANCE AND REAL ESTATE

MIGHT & TAYLOR

Wish to inform the public that they have opened up a Real Estate and Insurance office at 376 Water-st.
W. MIGHT, formerly 326 George-st,
A. TAYLOR, of the firm of Bell & Taylor,
376 Water-st. Phone 99.

EGGS

For Sale in Any Quantities

COLDSTORAGE

In Full Operation

SATISFACTION GUARANTEED

W. SCOTT CO'Y

Both Phones 264

EAST CITY
COAL AND WOOD
YARD

MAIN OFFICE—111 Hunter Street East
Phone 96

All sizes of the best mined coal delivered promptly to all parts of the city. Terms, Strictly Cash.

$7.00 Per Ton for May

We have installed a saw and splitting machine and are prepared to cut and split wood in any desired length. Best prices.

WEIR & O'BRIEN

ARCH WEIR JAMES O'BRIEN

THE LAST RESORT

When all else failed, the Doctors said, "try Fruit-a-tives"

And "Fruit-a-tives" cured Mrs. Cadieux

PLANTAGENET, ONT., JANUARY 31ST, 1910.

"About March 1st 1909, I was taken deathly sick with Stomach Trouble, Backache and General Breakdown. I failed from 125 pounds down to 80 pounds, was confined to bed for eight weeks, and was unable to eat or keep anything on my stomach, vomiting nearly all the time. I expected to die, and took many remedies as well as employing different physicians. The doctors said they could do nothing for me and, as a last resort, one of the doctors told me "*to try Fruit-a-tives—if they would not cure me, nothing would*".

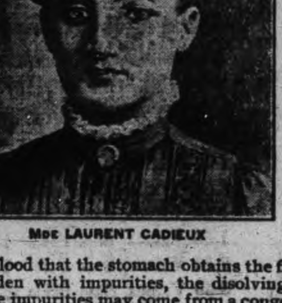

MDE LAURENT CADIEUX

My husband bought "Fruit-a-tives" from Mr. Arthur Roleau, merchant of Plantagenet, and I started taking them at once, and *inside of ten days*, I was able to leave my bed. My stomach got strong and I could eat and retain my food. I gained rapidly and soon had my usual good health back again, and today I weigh as much as ever, 125 pounds."

MDE. LAURENT CADIEUX.

Even the doctors are recommending "Fruit-a-tives". They realize now that these wonderful fruit juice tablets will positively cure all Stomach Troubles, Indigestion and Dyspepsia—and they are using "Fruit-a-tives" in their practice.

Few people realize the vital importance of keeping their blood pure. Impure blood is the chief cause of Stomach Trouble, because it is from the blood that the stomach obtains the fluid which digests food. When the blood is laden with impurities, the disolving fluid (or Gastric Juice) will be impure. These impurities may come from a congested liver, from Constipation, from weak kidneys, from an inactive skin, or from all four. Naturally, the ordinary "digestive powders" and "pepsin tablets" will not cure the trouble, because they only help to dissolve the food—they do not go to the seat of the trouble. "Fruit-a-tives" is the greatest remedy ever discovered for all forms of Indigestion, Dyspepsia and other Stomach Disorders, because "Fruit-a-tives" is unequalled as a blood-purifying medicine. "Fruit-a-tives" acts directly on the liver, regulates the bowels, strengthens the kidneys, stimulates the skin, and thus rids the whole system of all impurities. "Fruit-a-tives" will positively cure you of any kind of Indigestion. "Fruit-a-tives" is sold by all dealers at 50c a box, 6 for $2.50 or trial size, 25c. If you are unable to obtain "Fruit-a-tives" conveniently, do not accept substitutes but send to "Fruit-a-tives" Limited, Ottawa and the regular size packages will be mailed you, postpaid, on receipt of price.

E. B. CLEGG & CO.

Style, Quality and Price

Are the three points we keep before us in selecting our stock, and we invite you to judge our selections in buying your Spring Furniture at our store.

DRESSERS

Are in great demand just now and we have them to suit every taste and all purses.

Two and Three Drawer Dressers

Neatly and well made, with BEVEL PLATE MIRRORS, in Quarter-cut Oak finish, at $6.75.

Two Drawer Dressers

With long oval or oblong Bevel Plate Mirrors, from the best makers, in Quarter-cut Oak finish, at $13.50, $14.00, $15.00 and $16.00.

Three Drawer Dressers

In substantial, roomy, serviceable sizes, with large square and shaped Bevel Plate Mirrors, well made and in Quarter-cut Oak finish, at $8.50, $9.50, $10.00, $12.00 and up.

Our Lines of Choice Mahogany and Quarter-cut Oak Dressers are in the newest designs and Finishes.

427 George St **CLEGG'S FURNITURE STORE** Telephone 79

THE ONTARIO CONSOLIDATED MINES, Limited.

AUTHORIZED CAPITAL $350,000.00 PAR VALUE OF SHARES 25c EACH

10 acres in the richest part of Cobalt, the world's most famous Silver Field. 4 acres prospected, showing 6 well defined calcite veins. Shaft 60 feet deep and all necessary buildings on property.

Write for prospectus, maps and special letter.

APPLICATIONS FOR STOCK FILLED IN ORDER OF RECEIPT.

FOR FURTHER PARTICULARS APPLY

MERSON & CO.

Members Standard Stock and Mining Exchange
16 KING ST. WEST, TORONTO, CANADA.

THE LENOX HOTEL, BUFFALO N. Y.

FIREPROOF THROUGHOUT

MODERN HIGHEST GRADE
UNEXCELLED SERVICE.

Patrons may take Taxicabs or carriages from Depots or Steamboat Landings direct to hotel, charging same to THE LENOX.

EUROPEAN PLAN
$1.50 per day and up

Attractive Restaurant Prices.

When in Buffalo stop at THE LENOX. The accommodations and service are sure to please.

C. A. MINER, Mgr.

ROBERT FAIR & CO., LIMITED

May Whitewear Sale

Monday & Tuesday 16TH and 17TH

Our showing of Whitewear is superior quality all the way through. Don't hesitate about taking advantage of the exceptional low prices we quote as value has been our first consideration.

These Night Gown Designs

Are exclusive and values really wonderful. We have space to enumerate only a few of the prices:—

89c Values, Sale Price....74c
$1.00 Values, Sale Price..89c
1.25 Values, Sale Price$1.10
1.50 Values, Sale Price 1.34
2.10 Values, Sale Price 1.74
3.50 Values, Sale Price 3.00
Etc.

Underskirts of Superior Merit,
at reductions such as these:

90c Values, Sale Price....75c
1.15 Values, Sale Price...90c
1.25 Values, Sale Price$1.00
1.80 Values, Sale Price 1.50
2.75 Values, Sale Price 2.25
6.50 Values, Sale Price 5.65
Etc.

Drawers, Both Dainty and Serviceable:

35c Values, Sale Price....25c
65c Values, Sale Price....50c
90c Values, Sale Price....73c
1.00 Values, Sale Price....82c
Etc.

Corset Covers
at these reductions:

35c values, Sale Price....25c
65c values, Sale Price....50c
1.00 values, Sale Price$1.25
Etc.

Princess Slips, Combination Corset Covers and Drawers, at equally large reductions.

Robt. Fair & Co. Limited

WORK STARTED FOR NEW FREE METHODIST MISSION

Excavation work was commenced yesterday for the Free Methodist Mission on the property on the east side of Aylmer street and north of King street. A permit taken out yesterday at the city clerk's office calls for an expenditure of $3,000 and this, added to the amount paid for the property which, however, is more than is necessary for the site of the new mission will bring the figures up to the neighborhood of $6,000.

The structure will be of solid red brick and the plans call for a modest but substantial building. There will be a basement suitable for providing two class rooms, furnace room, etc., and the auditorium will have seating accommodation for 250. The arrangement is for two aisles and three rows of seats. The entrance will be from Aylmer street and both the basement and auditorium will be accessible from the porch.

When the proposed mission was first suggested a year ago, there was but $250 on hand, but it is expected that when the mission is opened in the latter part of August or the first of September, there will be no indebtedness. Miss Lotta Babcock and Miss Kate F. Clarke are in charge of the mission work of the Free Methodists in this city, and while the work has, in a measure, been handicapped by lack of accommodation, greater accomplishments will no doubt be made in the future.

Mr. G. O. Haywood is the contractor.

CHIMES FUND IS GROWING

Rev. Canon Davidson said to-day:—"The members of the chimes committee are greatly encouraged and gratified to-day by a most handsome and unexpected donation of $200 from a small group of Peterborough citizens who express satisfaction that this enterprise promises to be carried out in a manner creditable to the city. As the donors are not members of St. John's, the broad-minded generosity of their gift is intensified and goes to further strengthen the spirit of unity so happily prevailing in Peterborough. Citizens generally will join the committee in warm gratitude for this valuable help to a public cause. This should inspire fresh efforts and wider gifts enabling this enterprise to be carried through in a manner pleasing to all. A contribution was also received to-day from Miss E. Melville, of Winnipeg, a former member of St. John's. The number of out-of-town contributions is quite striking as showing the feelings of past citizens for their old town and church. Many of these gifts are entirely unsolicited."

OBITUARY

LULU CATHCART.

The community of Springville express their deepest sympathy to Mr. and Mrs. Cathcart in the loss of their daughter Lulu, who passed away yesterday in Oxbow. The deceased, in company with her sister, Lillian, went to Oxbow nine months ago, where they carried on a most successful millinery and dressmaking business. The late Miss Cathcart contracted pneumonia and gradually sank until her death occurred. The remains will be brought to Springville for interment.

A TRADES AND LABOR MEETING

Next Monday evening a meeting of the representatives of all trades of the city will be held at eight o'clock in the Knights of Pythias Hall, Simcoe street. The election of officers of the local Trades and Labor Council will take place, and Mr. John E. Flett, Canadian representative to the International Council, will be present.

WOMEN AS SPIES.

All the European Powers Use Them For Secret Service Work.

A short time ago some valuable Admiralty plans disappeared from Chatham, England. Mr. McKenna, the First Lord of the Admiralty, admitted that they had been stolen, but a mystery surrounded their disappearance. It is now suggested that a well known international woman spy, who is ever ready to sell her services to the highest bidder, be it the Russian, German or French Government, was responsible for the disappearance of those plans. It is known that she was in England for some weeks prior to the incident and it is supposed that during that time she engineered the plot which resulted in the vanishing of the important papers.

It is only a short time ago that a beautiful and fashionably dressed teacher of languages, Fraulein Petersen, about 25 years of age, was arrested at Kiel, Germany, says Tit-Bits, on suspicion of being a French spy. She was said to have entered into a love affair with a non-commissioned officer named Dietrich of the explosives department for the purpose of inducing him to divulge important German naval secrets. Dietrich, flattered by the attentions of such a beautiful woman, could deny her nothing, and at the time of the arrest was said to have been supplying her with the formula for the manufacture of the German smokeless powder (one of the most effective yet invented) and the situation of the port mines.

In Russia, where the secret service is raised to the level of a fine art, the woman spy is recognized as an extremely valuable medium for obtaining information, not only about foreign matters but also concerning the various revolutionary movements going on at home. One of the most notorious of these feminine police spies is Mme. Jotchenko, who has been described as a female Azeff.

This person, posing as one of the Terrorists, took part in their enterprises, and discovering all their plans gave information to the police. For this work she obtained a handsome monthly salary. She began her nefarious trade at the age of 23, and her first big coup was when she betrayed the Respontine plot against the Czar in 1895. Scores of those who had trusted her went into exile in Siberia on the plot being discovered.

She herself, to disarm suspicion, was sent away also, but was allowed to escape and rejoin the revolutionists in order to obtain more information. One of her victims was a handsome girl named Frania Froumkin, who was sent to the gallows after an abortive attempt to kill the perfect of Moscow. The arch traitress wormed herself into the confidence of families, with the result that numbers of persons were banished to Siberia.

Quite recently the French Government caused a large number of German women employed on the eastern frontier as barmaids to be expelled from the country. These women had been watched and found to be in the pay of German spies, to whom they gave the information that they acquired from listening to the conversation of drunken soldiers in the taverns.

A more serious affair was that at Reims. Seven men and three women alleged to be paid agents of the German War Office were arrested. The three women were in the habit, it was said, of making the acquaintance of soldiers and wheedling military secrets out of them, which information they passed on to the men. Compromising correspondence was found at their lodgings and seemed to reveal wholesale espionage by the women. As a matter of fact the arrest of these men and women is said to have disclosed the existence of a widespread organization of German spies throughout the country.

The People of Iceland.

Writing of Iceland, a traveler says: "The people are as a class extremely well educated, and many a young fellow you may see haymaking has been through the Latin school at Reykjavik and is studying law, medicine or divinity in the winter. He finds the means for his winter studies by working on the land during summer. Iceland is essentially a democratic country, and every one has an equal chance of coming to the front. It is singularly unspoiled by the vices of an older civilization, and its people are marked for their simplicity of life and manners. I should unhesitatingly describe Iceland as morally the purest country in the world."

One of Oswald's Jokes.

When a play written by a man who had roused Oswald's anger by reading a newspaper at a wedding of one of his friends was produced the French wit prevented its success by inducing 250 of his friends to attend it, carrying great books. These young men, who occupied prominent seats, read their books while the performance was going on, and whenever there was any applause each one of them, as if moved by clockwork, turned over a leaf. The rustling of the leaves and the spectacle of the men absorbed in reading made the performance a failure.

Prepared For It.

If young Mrs. Miller had not inadvertently used a certain bit of slang one day she might never have discovered what opinion her hitherto forbearing husband held concerning her attempts at cooking desserts.

Noticing when dinner was half over that Mr. Miller appeared downcast, the bride exclaimed suddenly:

"Cheer up, Frank; the worst is yet to come."

"What?" gasped the husband, taken unawares. "Have you made a pudding?"

Shaking Hands.

The custom of shaking hands originated in the ancient practice of adversaries grasping the weapon hand during a truce as a precaution against treachery. When two friends met they extended their weapon hands to each other as a sign that there was no need to stand on the defensive, and a handshake was but the natural outcome of a hearty and vigorous grasp.

An unknown man was killed by a C.P.R. switch engine on Brant street, Winnipeg.

LOCAL CHURCH CALENDAR

SUNDAY, MAY 15TH., 1910

ST. PETER'S ROMAN CATHOLIC.

At St. Peter's Cathedral there will be three masses celebrated.
8 a.m., low mass.
Children's mass at 9.15.
High mass at 10.30.

ST. JOHN'S CHURCH (ANGLICAN.)

Rev. Canon Davidson, rector.
Whit Sunday.
Holy Communion 8.30 a.m.
11 a.m.—Matins and sermon.
12 a.m.—Holy Communion.
Processional hymn 189, "When God of Old."
Venite 7, Te Deum Dyke's Benedictus 51.
Office hymn 187, "Joy Became the Circling Year."
Offertory "Come Holy Ghost Our Soul Inspire."
Recessional hymn 594, "Our Blesst Redeemer."
3 p. m.—Sunday school and Bible Classes.
7 p.m.—Evensong and sermon.
Processional hymn 604, "Spirit Divine Attend Our Prayers."
Gloria 88, Magnificat, Tozer, Nunc mittis 55.
Office hymn 189, "When God of Old."
Hymn before sermon 594, "Our Blest Redeemer."
Anthem, "Send Out Thy Light."
Recessional hymn 299, "O Spirit of the Living God."

ST. LUKE'S CHURCH (ANGLICAN.)

Rev. Dr. Langfeldt, rector.
Whit Sunday.
11 a.m.—Holy Communion and sermon.
Sunday school and Bible Classes 3 p.m.
7 p.m.—Evensong and sermon.
Rev. Dr. Langfeldt will preach both morning and evening.
Weeknight service on Wednesday at eight o'clock.

ALL SAINTS' CHURCH (ANGLICAN.)

Rev. H. R. Trumpour, M.A., B.D., rector.
Whit Sunday.
11 a. m.—Holy Communion and sermon. "He Restoreth My Soul."
Sunday school and Bible classes at 3 p.m.
4.10 p.m.—Whit Sunday, Baptismal service.
7 p.m.—Evening prayer and sermon, "An Englishman's Ideal Virtue—I Think I Have Done My Duty."
The rector will preach in the evening on Baptism.

ST. ANDREW'S PRESBYTERIAN.

Rubidge St., Corner Brock St.
Rev. Jas. G. Potter, B.A., minister.
11 a. m.—Public worship.
3 p.m.—Sunday school and Bible Classes.
7 p.m.—Public worship.
Monday 8 p.m.—Christian Endeavor.
Wednesday 8 p.m.—Prayer meeting.

ST. PAUL'S PRESBYTERIAN.

Rev. J. G. Potter, B.A., minister.
10.30 a. m.—Congregational prayer meeting.
11 a.m.—Morning worship. Rev. M. P. Talling, Ph.D., will preach.
3 p.m.—Sunday school in all departments.
3 p. m.—"Mitto" Adult Bible Class. Dr. Talling will have charge of this class.
3 p.m.—Young Men's Bible Class, taught by Inspector Mowat.
7 p.m.—Evening worship. Dr. Talling will preach at this service also.

KNOX PRESBYTERIAN.

Rev. H. J. Keith, M.A., B.D., pastor.
11 a.m.—Morning service, sermon by Rev. Mr. Ross.
3 p.m.—Sunday school and Bible Classes.
7 p. m.—Evening service, the pastor preaching.

GEORGE ST. METHODIST.

Rev. E. A. Pearson, B. A., pastor.
10 a.m.—Class meeting.
11 a.m.—Public worship. Preacher, the pastor.
2.30.—Bible school.
7 p.m.—Public worship, the pastor preaching.

CHARLOTTE ST. METHODIST.

Rev. G. W. Henderson, pastor.
At 11 a.m. and 7 p.m. the Rev. William Limbert, of Orono, will conduct divine worship.
2.30.—Bible school and Men's Brotherhood."
Monday 8 p. m.—Epworth League meeting in charge of the Social and Literary Committee.
Wednesday 8 p. m.—The usual services conducted by the pastor.

MARK ST. METHODIST CHURCH.

Rev. C. H. Coon, pastor.
10 a.m.—Class meeting.
11 a.m.—Subject "The Sin That Shall Not be Forgiven."
2 p.m.—Sunday school and Bible Class.
6.30 p.m.—Pastor's conference with young Christians and candidates for membership and reception of members.
7 p.m.—"The Blest Merchandise."

ST. JAMES' CHURCH.

Rev. J. G. Brown, M.A., pastor.
Regular services at 11 a.m. and 7 p.m.
2.30 p.m.—Sabbath school and Bible Class.
Monday 8 p. m.—Epworth League.
Wednesday 8 p.m.—Prayer meeting.

MURRAY ST. BAPTIST CHURCH.

Rev. J. R. Webb, pastor.
11 a.m.—Public worship.
3 p.m.—Sunday school and Bible Classes.
7 p.m.—Public worship.

PARK ST. BAPTIST.

Rev. W. C. Riddiford, pastor.
11 a. m.—"An Ideal Neighbor."
3 p.m.—Opening session of Bible school.
7 p.m.—"The Ideal Union."

BETHANY TABERNACLE.

Rev. John E. Zee, pastor.
The usual services will be conducted at Bethany Tabernacle to-morrow.
Prayer meeting at 10.30 a.m., and the morning service at 11 a.m.
Sunday school and Bible Classes will meet at three o'clock.

GOSPEL HALL.

11 a. m.—The Lord's Supper.
3 p.m.—Sunday school and Bible Class.
7 p.m.—Pastor Roughly will speak on "The Abounding Grace of God as Manifested to the World."

ASSEMBLY HALL.

George street, four doors north of Market Arcade.
Evangelists R. McClintock and F. G. Watson, of Toronto, continue special evangelistic services all next week, Sunday at 7 p.m., week nights, except Saturday, at 8 p.m. All welcome.

SALVATION ARMY.

Staff-Captain Walton, officer in charge. Services on Sunday at 7 and 11 a.m. and 3 and 7 p.m.
Sunday music by the band and singing by the male choir and quartette of songsters.
7 a.m.—Great Salvation meeting.

LAYMEN'S ASSOCIATION

Mr. M. A. James, president of the Laymen's Association of the Bay of Quinte Methodist Conference, some months ago asked the president of the conference if the committee could arrange the conference programme so as to allow the Laymen's Association to furnish the programme at one evening session, but the reply came back that it was not then probable that it could be so arranged, as the conference programme had already been decided upon. Mr. R. W. Clark, Millbrook, the secretary of the Laymen's Association, wrote to the members of the Laymen's executive for suggestions respecting topics they would like to have discussed at the coming annual conference sitting in Trenton. He has received a number of interesting suggestions for subjects of discussion.

IS STUNNED BY THE SENTENCE

Special to the Review.

Whitby, May 14.—McLaughlin is stunned at the verdict and death sentence, and refused to eat or drink. A death watch has been set.

G.T.R. OFFICIALS PAID A VISIT

General superintendent G. J. Brownlee, Assistant Superintendent P. J. Lynch, Trainmaster J. Irwin, General Road-master A. Bibby, and Division Road-master Mitchell were in the city yesterday going over the Grand Trunk yards here. They inspected the "diamond" at the lower end of the yard, with a view to making some needful improvements in that vicinity.

Special Services Continued

The special evangelistic services being conducted by Evangelists R. McClintock and F. G. Watson, of Toronto, in the Assembly Hall, George street, (4 doors north of market arcade) will be continued all next week. A hearty invitation is extended to all to attend, Sunday at 7 p.m., and each week night, except Saturday, at 8 p. m.

Wood's Phosphodine, *The Great English Remedy.* Tones and invigorates the whole nervous system, makes new Blood in old Veins. *Cures Nervous Debility, Mental and Brain Worry, Despondency, Sexual Weakness, Emissions, Spermatorrhœa, and Effects of Abuse or Excesses.* Price $1 per box, six for $5. One will please, six will cure. Sold by all druggists or mailed in plain pkg. on receipt of price. *New pamphlet mailed free.* The Wood Medicine Co. Toronto, Ont. *(formerly Windsor)*

ONLY 12 DAYS LEFT

In which to dispose of the balance of our Buggies, Wagons Democrats, Wheelbarrows Neck-yokes, Whiffletrees, Stone Boats, etc.

Prices that cannot be equalled anywhere.

B. YELLAND. 173 Murray St

ARE YOU INTERESTED

In the purchase sale or exchange of Real Estate of any kind? If so, IT WILL PAY YOU to see A. BROWN & COMPANY. We have been very successful in arranging suitable exchanges for our clients; sometimes you may want a larger or smaller property, or in a different part of the city; a city property for a farm, and a very suitable exchange can be arranged. Come in and talk your wants over with us Our eleven year's experience is at your service.

A. Brown & Co
396 Water Street. Phone 126

NORTH MONAGHAN

Court of Revision, 1910

The first meeting of the Court of Revision of the Assessment Roll of the

Township of North Monaghan

for the year 1910, will be held in the TOWN HALL of the said Township, on

Monday, the 30th Day of May

next, commencing at 1:30 o'clock p.m.

All parties interested will take notice and govern themselves accordingly.

G. W. BENNETT, Clerk.

North Monaghan, May 7th, 1910. 1d1w

Fidelity to Type

Fidelity means unswerving adherence to principle. The Anglo-Saxons have created commercial ideals which have been followed with more or less fidelity throughout the world.

Semi-ready Clothes are built on the sure foundation of a need for good clothes at a fair price. The people who buy know that every garment is correctly designed on clear cut lines.

Semi-ready Tailoring

Cressman's On George Street

WE ARE BUSY NOW

WHY?

Our thorough examination of the Eyes, backed up by years of College training and experience, insure best help and best value.

J. W. BROWETT, Ref. D.M.O.

Optical Specialist, Graduate of the Optical Colleges of Toronto, Montreal, Detroit, Chicago, New York Philadelphia.

The Peterborough Optical Institute, in the Market Building.

Mixed Marriages

Cornwall, May 12.—Before adjourning yesterday the Presbyterian Synod of Ottawa and Montreal appointed a committee to deal with the question of the validity of mixed marriages under the Provincial laws of Ontario and Quebec. This committee will be expected to frame a plan in concord with the representatives of as many other Christian churches as possible to carry out whatever policy may commend itself to them as fitted to put an end to the evils of the existing situation. This committee is composed of Rev. Dr. M. Campbell, Rev. Dr. Scrimger and Rev. Dr. Love, with power to add to their number.

Alfalfa Competion

The Agricultural Societies branch of the Provincial Department of Agriculture is endeavoring to encourage the growth of alfalfa by holding a few field competitions throughout the province. The Norwood society, through H. C. Duff, is endeavoring to secure enough entries to hold a competition in East Peterborough. At least five competitors are required and each must have a minimum field of two acres. The prizes are $15, $10, and $5, respectively.

Rev. H. M. Little, of Penetang, has been appointed rector of the Church of the Advent, Westmount.

Public Notice

PUBLIC NOTICE is hereby given that the Canadian Pacific Railway Company as Lessee and exercising the franchises of the Ontario and Quebec Railway Company, will at the expiration of four (4) weeks from the date of this notice apply to the Board of Railway Commissioners for Canada, pursuant to the provisions of the Railway Act, for authority to construct, maintain and operate a spur or branch line of railway from a point on the spur line of the Quaker Oats Company, south of Simcoe street, in the City of Peterborough, leading to the premises of the Quaker Oats Company, the proposed location of which is shown on the plan, profile and book of reference deposited in the Registry Office for the County of Peterborough, on the Fourteenth day of April, 1910.

ANGUS MacMURCHY,
152 Bay Street Toronto.
Solicitor for the Canadian Pacific Railway Company
Dated 16th April, 1910.

ARE YOU READY FOR THE 24th?

SUPPOSE YOU DROP IN HERE TO-MORROW—Inspect and try on some of our new summer Suits, just received. You'll find them so exceptionally attractive in style, so high in quality and so low in price, that buying will prove irresistable.

GOOD SUITS $10.00
BETTER SUITS $15.00
BEST SUITS $18.00

Remember, when you select your clothes here, you are sure to get the best style value and the best wear value possible to secure anywhere anytime.

H. LeBrun & Co.
THE STORE THAT SATISFIES

PROBABILITIES
Higher temperature to-day; Tuesday, fine; rain by night.

THE DAILY REVIEW

REVIEW WANT ADS.
BRING RESULTS
One Cent a Word

VOL. LX., No. 111. PETERBOROUGH, ONT., CANADA, MONDAY, MAY 16, 1910 TEN CENTS PER WEEK.

PARLIAMENT IS CALLED TO HONOR KING EDWARD

Shortest Session on Record Will be Held at Westminister as Tribute to The Late King—A Parliament Without Politics—New King Rises Early.

London, May 16.—King Edward's last Parliament, assembling on Tuesday at Westminster Hall, will be, at least in one respect, a welcome anomaly. It will be a Parliament without politics. The King's speech, which the Lords and Commons will be summoned to receive will be the shortest on record. There will be only one word and that will be unspoken. The rival legislative Houses will know that the word is peace, and they will commune with their own hearts and be still. There will be a memorable tableau, with a stately company of royal mourners, and Edward the Pacificator's last service to the Empire and the world will be rendered potent. It will be an appeal to human sympathies, and hazardous and fatuous will be the attempts of politicians to challenge the prerogative of the dead King to effect the deliverance of the country from partisan politics.

The brief religious service will be conducted by the Archbishop of Canterbury, and will be attended by both Houses of Parliament. The ancient hall will not be draped, and the ceremonial will be of magnificent simplicity. The coffin will rest on a draped catafalque. The only sign of decoration will be a purple cloth covering the platform of the catafalque and the trappings of the bier. The King and Queen, the Queen Mother, and other royal mourners will be grouped about the catafalque during the service.

On Monday night the King and Queen, the Queen Mother, the other members of the royal family and the officials and servants of the palace will attend a special devotional service before the body is removed.

King George, who has been rightly credited with originating the unique audience of the Houses of Parliament with the dead sovereign at Westminster Hall, is among the earliest risers in Mayfair. He has been accustomed to take a long canter through the parks before 7 o'clock, but now he has settled down to a long day's work without exercise. Every detail of pageantry, hospitality and etiquette is referred to him, and there is a rapid succession of audiences and prolonged drudgery with secretaries and officials. He is showing signs of weariness and exhaustion, but with inflexible will is keeping abreast of the work. He even finds time for sympathetic messages to friends of the entombed Whitehaven miners and to Florence Nightingale.

The pageant of which the King is chief organizer will rival Queen Victoria's burial in impressiveness and grandeur. The naval spectacle will be lacking, but the dead sovereign's last meeting with Parliament and the solemn yet democratic lying in state under the vaulted roof of Richard II. before the eyes of half a million subjects will be more memorable than a full array of battleships and cruisers.

Until the arrival of the Duke of Connaught enabled the mourners to prepare for the formal function in the throne room with the sealed coffin there had been extreme simplicity in the death chamber. King Edward might almost have been a cottager taking his rest in his night clothes. There was no field marshal's uniform or gold lace trappings, and around his neck was the locket which he had always worn as a charm.

While he was resting peacefully there was a hubbub outside over the concentration of 25,000 or 30,000 troops for the protection of the line of march, belated preparation for decorating the streets, mercenary traffic in windows and scaffolding seats for spectators and untimely chatter about the autumn session for bringing the veto question to a head before coronation year.

London is quieting down after a week of strong emotion and fervid loyalty to the royal house. Among the rumors in the air is one that Queen Mary will be nominated as a regent in the impending bill for regulating the minority of the Duke of Cornwall, and another says that the Duke of Connaught will open the Parliament in South Africa and become Governor-General of Canada. Another is that Windsor will be King George's principal home this year, with a long outing at Balmoral, and that Marlborough House will be the Queen Mother's town residence. Still another is that the King will speedily assume the rank of field marshal.

The first official "Life of King Edward" will be compiled by Sir Richard Holmes, the librarian at Windsor. The bulk of the work is already done. The most impartial estimate of Queen Victoria was an anonymous "Quarterly Review" article. The author was Edmund Goe, who was frightened by his own candor until he heard that King Edward liked the article and had expressed the hope that his own life and reign would be summed up with an equally open mind.

Pope Asks That Oath Be Changed.

Rome, May 16.—The Tribuna says the Pope has addressed a letter to King George V. of England requesting modification of the "no Popery" accession oath, by the elimination of certain words, which he declares are "particularly offensive to Roman Catholics."

London Cigarmakers Strike.

London, Ont., May 16.—The entire membership of the local union of cigarmaker is now on strike. The bill of prices submitted by the union to the manufacturers was rejected by all concerned.

Expulsion Did Not Happen.

Kiev, Russia, May 16.—The expulsion of Jews residing illegally in Kiev did not begin yesterday, as scheduled. It is reported that forcible measures will not be employed before June 14.

PRINCE TSAI TAO ARRIVING IN NEW YORK AT AMERICAN LINE PIER

PRINCE TSAI TAO LEAVING THE PATROL

PRINCE TSAI TAO GOING ABOARD TRAIN AT SANDY HOOK.

THE PRINCE WITH MAJOR GENERAL WALTER HOWE AND OFFICERS AT SANDY HOOK

New York, May 14.—Prince Tsai Tao, uncle of the Emperor of China and chief of staff of the Chinese army, visited this city on his tour around the globe, and was enthusiastically welcomed by representatives of the nation, State and city, and by his own compatriots.

He was accompanied by a military commission appointed by his brother, the Prince Regent, to study and inspect all that may be of value in the reconstruction of the armed forces of his country. His first thought after he had reached this city was of his invitation to visit the government defences at Sandy Hook.

Hardly had he and his suite been established in the Plaza before they were on their way down the bay on board the ordnance boat the General Meigs, as guests of Major General Walter Howe, commanding the Department of the East of the United States army. The Prince stood without the movement of a muscle behind the mighty guns as they were fired, although civilian members of his suite showed signs of perturbation.

The American officers were amazed to find that the young nobleman of twenty-five, who had never left Pekin before this expedition, was familiar with intricate problems of gunnery and talked of war like a veteran. He speaks no English, but his questions and comments given rapidly through an interpreter evinced how well advanced he is in his profession.

Twenty-one guns were fired as a national salute when the imperial visitor and his party reached the pier at the Sandy Hook reservation, and Colonel John V. White, in command of the companies of coast artillery, and other officers came to pay their respects. The battalion attached to the post had been drawn in to salute him. The Prince was about to have luncheon, but when he saw that the soldiers were waiting he asked that he might review them at once, so that they should not be kept standing in the sun.

CANADA'S SALUTE FUNERAL DAY

Minute Guns Will be Heard From Coast to Coast.

Ottawa, May 16.—A militia order has been issued prescribing the military ceremonies to be observed on the day of the funeral of King Edward.

Minute guns will be fired (the number to be specified later), at noon on Friday at twenty-five points from Victoria to Halifax, including London, Hamilton, St. Catharines, Guelph, Toronto and Peterboro. At each of these places, where units of the permanent force are stationed, every available officers and man is to be present on parade at the place where the salute is to be fired in dress review order.

When the first and last guns are being fired, troops will present arms. During the firing of the salute they will be stationed with arms reversed. After an appreciable pause, during which the crape will be removed from the colors and black from the drums, the royal salute will be given by the troops presenting arms and bands playing "God Save the King." If a band is present in parade with the troops, it will play during the firing of the salute "Chopin's Funeral March," and after a pause, "The Dead March in Saul."

WHITEWASHING LETTER DICTATED

Washington, May 15.—What purports to be a statement of Frederick M. Kerby, a stenographer in the office of R. A. Ballington, Secretary of the Interior, was published here yesterday afternoon to the effect that he and other stenographers in the Interior Department wrote from dictation of Oscar Lawler, assistant Attorney-General for the Interior Department, a letter which, he alleges, to have been substantially the foundation for President Taft's letter exonerating Secretary Ballinger from the charges of L. R. Glavis. At the White House an emphatic denial of Kerby's statement was given out.

METHODISM IN CANADA

London, May 16.—Sir R. Perkes, speaking at Tooting Wesleyan Hall, referring to his visit to Canada, said he could not help noting that Methodism there was not holding its own.

He found the old pioneering method of the Methodist fathers had been practically abandoned, and Methodist churches in Canada had become mere isolated congregations.

Accident to Liner.

Dover, May 16.—The Red Star steamer Kroonland, which left Antwerp Saturday for New York, passed Dover at 7.30 o'clock last night, with a shaft broken. The Kroonland was to stop at Dover, but she signalled "Uncontrollable." Apparently the steamer was proceeding under a single screw for Southampton.

MAN GOT 12,000 VOLTS AND LIVES

Niagara Falls, Ont., May 16.—Geo. Appleford, a Niagara-on-the-Lake gardener, had a narrow escape from death Friday night, when he received 12,000 volts from a cable at the village power-house. He had a crowbar over his shoulder when he entered the power-house, and the bar came in contact with the cable.

He was rendered unconscious, but recovered under artificial respiration. He is reported to be out of danger to-day.

LATE TICKS FROM WIRES

Three men were killed in a boiler explosion at Chewtown, Pa.

Four Indians lost their lives in a camp fire near Kinistino, Sask. They were a man and wife and two children.

Richard Adams of Rockport, Ont., fell on a gimlet in the hands of Edward Furness and was pierced to the heart and killed.

Several children were taken out of haunts of vice in a raid in Kaladar district and handed over to the Children's Aid Society.

Mr. Bourassa is mentioned at Montreal as the possible successor of Mr. Monk in the leadership of the Quebec Conservatives at Ottawa.

Cattle on the Dominion liner Englishman, en route to Queenstown, were fed on arrowroot biscuits when fodder ran out, following the breaking of the steamer's shaft.

FISH SEIZURE AT NIAGARA FALLS

Niagara Falls, Ont., May 16.—A shipment of undersized pickerel was seized by Game Inspector Cook Saturday. The fish were billed to the States.

Interesting developments are expected at the inquest this evening into the death of Ben Thompson, who died a week ago from poison. The provincial police are investigating the death of the farmer, which followed the decease of a farm hand employe on Thompson's farm.

SIR WILFRID'S TOUR TO WESTERN PROVINCES

Will Start Early in July and Spend Two Months on the Trip Being Accompanied by Messrs. Graham, Macdonald and Pardee.

Ottawa, May 16.—Sir Wilfrid Laurier's political tour of western Canada will begin during the first week in July and will last sixty days, during which the Premier will visit all the important centres in the West from Port Arthur to Prince Rupert. The exact itinerary has not yet been arranged nor the dates fixed, but it is settled that Sir Wilfrid, accompanied by Hon. Geo. P. Graham, Mr. E. M. Macdonald, M.P., and Mr. F. F. Pardee, M.P., chief Liberal whip, will leave Ottawa on July 7 or 8, speaking the following day at Port Arthur or Fort William.

A couple of days or so will be spent in Winnipeg, and during the following three weeks' meetings will be held at various points in the Prairie Provinces, including Brandon, Moose Jaw, Saskatoon, Weyburn, Yorkton, Regina, Calgary, Edmonton, Medicine Hat, Lethbridge and other points in Alberta. Vancouver will be reached early in August, and a couple of days will be spent there and in Victoria. The party will go as far north as Prince Rupert.

Sir Wilfrid will be back in the Capital by Sept. 6 or 7. Hon. Mr. Fielding will be unable to accompany the Premier, as he will be absent in England during July.

Sir Wilfrid goes to Quebec to-day for a few days, and during the next month he will take a short holiday at his old home in Arthabaskaville.

Hon. L. P. Brodeur arrived in Ottawa on Saturday, after four months' absence in South Carolina and New York convalescing from his serious illness. The Minister of Marine and Fisheries and of the Navy returns much improved in health, and is now steadily gaining strength. He will resume active charge of his Department this week.

LIGHTNING CREATES HAVOC

New York, May 16.—Three buildings in the Bronx were struck by lightning Saturday, three persons were knocked unconscious, scores of others were slightly shocked and 500 employes in the big freight office of the New Haven Railroad were thrown into a panic. Fire, which followed, added to the damage.

One bolt tore through the roof of the freight house and penetrated the two upper stories. Freight Agent McDowell, who was in his office on the top floor, was hurled unconscious from his seat, and Miss Mary J. Beaver, his stenographer, was shocked by the electrification of her typewriter, so that she fainted. In the office immediately below the bolt struck the desk of C. M. Montsett, trainmaster, smashing it to bits and shocking Montsett out of his senses.

Scores of clerks were hurled from their desks in other offices, and scores were shocked through the electrification of the metal in the building. Despite the pelting rain they rushed frantically out into the street.

Miss Josephine Egan, the telephone operator, stuck to the switchboard and called the fire department and police as fire broke out. Quick work prevented great loss from the flames.

GUILTY OF IMPRUDENCE

Ottawa, May 16.—The coroner's jury enquiring into the cause of last Sunday's explosion at the works of the General Explosives Co. at Hull, where ten persons were killed, returned a verdict saying

"Without holding the said company criminally responsible we consider it guilty of certain imprudence in storing a quantity of detonators in close proximity to their magazine, and also in not having a regular watchman constantly on the premises.

"And we recommend to the Government of this province such amendments to the laws and regulations concerning the manufacture and storage of explosives as will secure the greatest safety to the public, and that in no case shall factories or stores be allowed within cities, towns or villages."

Coroner Lyster refused to allow the reporters to hear his address to the jury.

ARE DOWN ON CHEAP EDITIONS

London, May 16.—Thomas Nelson & Sons' production of a series of two-shilling novels, equal in every way to the usual six-shilling editions, has created a sensation in the publishing trade and in library circles. The Author's Society has adopted a resolution that novelists would be unwise to allow themselves to contract for the publication of novels under six shillings. It added:

"There is no evidence from publishers or authors that the lowering of price leads to any substantial increase in circulation, while there is evidence that in certain circumstances the opposite has occurred."

COMET'S TAIL TOO SHORT TO REACH TO THE EARTH

This is the Latest Opinion of Astronomers—Next Wednesday is the Day That it Comes Closest to the Earth.

London, May 16.—Halley's comet is about 26,000,000 miles from the earth, toward which it is rushing at a rate which will bring it to its nearest point to the earth on Wednesday next. On that day, if the tail be 15,000,000 miles in length, the earth will pass through the tail. The latest observations, however, lead astronomers to conclude that the earth will not come into contact with the comet's tail, which is calculated to be only 7,500,000 miles long. The diameter of the comet's head is estimated to be about 9,000 miles—not much greater than that of the earth.

However, it is possible that the tail may come up to the previous expectations as to its length before May 18, for recent observations by means of the spectroscope have shown a strange like the jests of imprisoned wretches to the number of cometary mysteries which await explanation. For several weeks the spectrum of the comet showed the presence of hydrocarbons and cyanogen only, but now the existence of a large quantity of sodium is revealed.

Signs that will show whether the filmy tail does envelope the world on the night of May 18 will not be such as to cause any alarm. Herbert Hall Turner, Savalian professor of Astronomy at Oxford University, says it is impossible to state with any certainty whether any influence may be detected on May 18.

"Possibly," he says, "delicate instruments for recording atmospheric electricity might show some disturbance. Possibly, if there are solid partices in the tail, a few meteors may be seen. Possibly nothing will happen at all, and this last alternative is by far the most likely, for, according to recent observations, the tail is far two short to reach us."

French People Are Alarmed.

Paris, May 16.—The weather and Halley's comet have recently occupied a very large space in the imagination of Parisians.

Science has to admit, although rather negatively than positively, that the approach of the comet is very likely, in large degree, to be the cause of the remarkable meteorological perturbations to which western Europe, more particularly France, has been subject in the last few weeks.

What further will the comet do to the inhabitants of the earth? is naturally the question that is developed out of this preoccupation. The French are probably as free from superstition as any other nation. Predictions of the end of the world based upon any except common sense reasons impress them little. Ridicule kills the most absurd nations. In France the fear of the comet, which is widespread although little avowed, has not been met with the kind of ridicule that kills.

Mild fun has been poked at it, but it is fun of the stoical sort, somewhat like the jests of imprisoned wretches in the great revolutionary days while they were waiting for their turn to be taken out and guillotined.

Under the superficial air of indifference and skepticism the menace of the comet is really taken rather seriously. The reports of astronomers on the gaseous ingredients of the comet's tail are read with the greatest eagerness. None of these gentlemen will commit himself absolutely to a statement that the comet will not sweep animal life from the earth, and it is safe to say that millions of persons in France are counting each day as the 18th of May approaches with much anxiety, however much the majority of them may seem to dissimulate.

DEATH ENDS AN EXCITING CHASE

New York, May 16.—Threading the crowded lanes of Central Park at breakneck speed a taxicab with a swaying, glassy-eyed chauffeur at the wheel dashed in and out between foot farers and carriages yesterday afternoon, pursued by mounted policemen and traffic men on motor cycles, until on a sharp turn it impaled itself on the front springs of a Limousine coming in the opposite direction.

Michael O'Connell, chauffeur of the taxicab, died in a hospital late yesterday. The springs of the Limousine penetrated the radiator of the taxicab two feet.

Votes For Women In Norway.

Christiania, Norway, May 16.—By a great majority the Odelsting has voted to grant universal municipal suffrage to women over 25 years of age. The new legislation will become effective at the next elections and will increase the present women electors from 270,000 to half a million.

The Odelsting is the controlling legislation body of Norway.

NEWS OF THE KING'S DEATH BY WIRELESS

Victoria, May 16—News of the death of King Edward flashed by wireless to the R.M.S. Empress of China, which arrived Saturday by the outbound Japanese steamer Awa Maru, put a stop to a fancy dress ball in the steamer's saloon. The music was starting for a set of lancers when Capt. Archibald ordered the piano stopped and the purser announced the receipt of the news, which caused the merry-makers to disperse.

Aid For the Strikers.

Fort Wayne, Ind., May 16.—Thousands of iron, steel and tin workers in the United States will contribute one per cent. of their earnings to aid the cause of the strikers in the sheet and tin divisions and to build up a formidable defence fund in accordance with action of the Amalgamated Association of iron, steel and tin workers in national convention here yesterday.

ADVERTISE IN THE REVIEW.

THIS MAY BE ANOTHER MURDER

Rochester, N.Y., May 16.—The body of H. T. Bennett, of Eagle Harbor, a member of a well-known Orleans County family, was mutilated by a car near Eagle Harbor early yesterday morning, and it is thought that the man was killed by one or both of two Italians, with whom he started for home at midnight, and that then the body was placed on the railroad. The Italians have not been arrested. One of them is said to have gone to Buffalo.

WILL NOT RISK LIVES OF OTHERS

London, May 15.—Home Secretary Churchill has decline to sanction the reopening of the pit of the Wellington Mine at Whitehaven, where over a hundred miners were entombed several days ago.

The mouth of the pit was bricked up in order to quench the fire in the mine. In a message to the agent of the miners' union at Whitehaven, Mr. Churchill says that it is certain that any attempt to penetrate the workings would be attended with certain death.

KILLED BY EXPLOSION

New York, May 16.—Charles Louis Quintard, a graduate of Princeton, employed by the law firm of Davies, Stone and Auerbach, which has offices on the seventh floor of the Mutual Life Building, was killed by an explosion of gas in the rotunda of the building about three o'clock Saturday. He had descended in an elevator and was walking through the rotunda, from which a corridor leads to Nassau street, when, without any warning, there burst from the wall two marble slabs 30 square feet in area, and a marble corner column 14 feet high. The splintering mass fell on the young lawyer, crushing him to the floor and burying him.

THE MURDER AT SHAWVILLE

Bryson, Que., May 16.—It is expected that the trial of Michael Murphy, accused of the murder of Harry Howes and William Dale of Shawville, will be concluded on Tuesday evening. The jury applied for permission to visit the scene of the shooting on Saturday morning. Judge Weir acquiesced, and in the afternoon the jurymen drove over to Shawville and looked over the ground.

The evidence for the crown is practically all in. The defence will have two or three witnesses, who will probably be examined on Monday.

WILL HAVE TWO WHIPS

Ottawa, May 16.—Geo. H. Perley, M.P. for Argenteuil, has been formally appointed chief outside whip of the Conservative party. This means that, following the British plan, there will be two chief whips, one for outside and one for inside work.

Mr. Pedley's duties will be mainly connected with organization and general party management. He will have permanent offices in the city, and through his hands will pass all correspondence and business associated with the federal Conservative party generally.

ANOTHER AVIATION RECORD

Mourmelon, France, May 16.—Daniel Kinet, the Belgian aviator, yesterday broke the world's record for an aeroplane flight with passenger, remaining in the hour for two hours and 51 minutes.

At Chalons-sur-Marne, on April 8, Kinet made a flight, with passenger of two hours and 20 minutes. Previous to that Orville Wright held the record, having remained in the air at Berlin last September, with a passenger, for one hour and 35 minutes.

Returned for Wives

A number of immigrants, who have received employment near Campbellford, returned to the city on Saturday to get their wives, who had remained here, till their husbands had made sure of their jobs.

TRUE BEAUTY

lies in the sparkling eyes—the creamy skin—the glowing vitality—that comes with good health. Abbey's Salt gives the beauty of health. It is a pleasant, cooling, invigorating tonic—as well as a laxative and aperient.

It purifies the blood—regulates the bowels and kidneys—and clears the complexion At all dealers—25c. and 60c.

Abbey's Effervescent Salt 52

COAL RESULTS

We sell the very best quality of hard coal, as good as we know how to buy.

¶ Are you getting results from the coal you are now using? Are you sure it is good? Are you burning it the right way?

¶ There is a deal of difference in how you handle the range or furnace. Our long experience tells us that fact, and we are ready to advise any in doubt as to the best way to make use of coal as fuel.

$7.00 Per Ton

THE PETERBORO FUEL & CARTAGE CO LIMITED

162 Charlotte-St. Telephones—(Bell 261, 270, (Machine)—270.

134 Aylmer-St. Tel. Bell 302.

500,000 FEET Iron Pipe for sale, from ½" to 10" Dia.

All lengths for carrying water, steam, posts, fencing etc. Very cheap, any quantity.

IMPERIAL WASTE & METAL CO

6-13 QUEEN ST., MONTREAL

UNION LABEL

The Daily Review

MONDAY, MAY 16, 1910.

MAD DOGS IN ONTARIO

Almost every day news comes of someone in Western Ontario being bitten by a mad dog. The latest case reported is that of May Patterson, of Granton, near London, a child aged ten who was bitten by a mad collie belonging to her uncle. Patterson's collie was bitten some weeks ago by a dog which went mad at Stratford and was killed near Denfield, forty miles away, after biting more than one hundred cows and sheep. The dreadful disease is undoubtedly very widespread in Western Ontario. Those who object to proper precautions being taken may have much to blame themselves for.

FLORENCE NIGHTINGALE

It is probable that but for the wide interest taken in the death of King Edward more attention would have been paid to the fact that May 12 was the ninetieth birthday of the heroine of the Crimea, Miss Florence Nightingale. She has not been able to leave her house for a number of years, and she is at present confined to bed, but her mind is still clear and active.

Florence Nightingale was at one time the most talked of woman in the world, and she deserved to be. A woman of good family, well-educated and refined, she devoted her life to the alleviation of suffering. It was her work as nurse in the Crimean war that sent her name over the face of the earth. The hospital system of the British army in the Crimea was entirely without proper organization, and the suffering of the sick and wounded was awful at the time she undertook to organize and train a select band of nurses to go to the Crimea. She arrived at Scutari with thirty-eight nurses on Nov. 4, 1854, the day before the battle of Inkerman. After the battle there were four miles of beds not eighteen inches apart filled with wounded men. She found a great lack of proper food, change of clothing and the most ordinary hospital necessities. She brought about such a wonderful change that she became known throughout the British army as the "angel of mercy."

Her work was so much appreciated by the British people that a popular subscription of $250,000 was raised for her. She refused to accept it for her own use, but suggested that the money should be applied to the establishment of an institution for the training of nurses.

Queen Victoria always sent a message to Florence Nightingale on her birthday, and last year King Edward bestowed upon her the Order of Merit. She was the first woman to receive this honor.

The human race will ever owe a debt of gratitude to Florence Nightingale because she made the profession of the trained nurse highly honorable. Her example led many thousands of refined and cultured women to enter this noble profession, and the good accomplished is incalculable.

There is no other country in the world which contributes to this great work so large a number of good and refined women in proportion to population as Canada does. Unfortunately a very large proportion of those who enter the profession are lost to Canada. Canadian nurses are found everywhere in the United States, and such good work have they done that the very name Canadian is almost a sufficient recommendation for a nurse in that country.

WM. FIELDING AND WM. PITT

The Review quoted the other day the opinion of a Chicago paper as to the way the people of the United States would act towards any member of the United States Government who accepted a gift of $120,000. There is no doubt that the people of the United Kingdom would be equally indignant if any British Cabinet Minister accepted such a gift. One hundred and nine years before Mr. Fielding accepted this gift the famous William Pitt established a precedent which has ever since been recognized in British politics. In the course of the discussion in Parliament on Mr. Fielding's acceptance of this gift Mr. Northrup quoted the following extracts from Stanhope's Life of William Pitt:

"It was well known by the public that Pitt would not be continued one hour in office by the regent. It was well known that he had already taken measures for returning to his first profession. It was also known, perhaps, that his neglect of his private affairs had involved him in some debts, which he trusted to discharge by an industrious application of his talents at the bar. At this very time, however, there was held, by public advertisement, a meeting of the principal bankers and moneyed men of London, anxious to tender him on his retirement from office a substantial mark of their esteem. The sum of £50,000 was first proposed, but, so great was the enthusiasm, that in the space of forty-eight hours this sum was doubled and Mr. George Rose, as his Secretary of the Treasury, was requested to press upon him, in the manner most likely to be acceptable, a free gift of £100,000. But Mr. Pitt answered his friend as follows:—'No consideration upon earth shall ever induce me to accept it.'"

That was in 1789. Later on, in 1801, Mr. Pitt was about to step down from office to begin the practice of his profession. He was at that time loaded with debts. The historian says:—

"So long as Mr. Pitt continued in great office his creditors were content to wait. But when they learnt that he was resigning, and that two-thirds of his present income would be lost, the impatience of some among them could no longer be restrained. The demands upon Pitt grew to be of the most pressing kind. There was reason to apprehend from day to day that an execution might be put into his house; that his rooms might be left without furniture, and his stable without horses. He determined on the sale of Holwood; but considering the heavy mortgages on that little property, its sale could only afford him on the balance a most scanty sum.

"Pitt was too proud to utter a word of complaint, even to his nearest friends. But they, and even, though in less degree, the public at large, soon became aware of the extremities to which he was reduced. . . . . Next there was a renewal of the generous offer which the merchants of London had made Mr. Pitt in 1789. A deputation from them waited on him to state that they had already subscribed for his use a sum of one hundred thousand pounds, which should be paid into the banking house which he chose, and so that he should never know the name of any one of the subscribers. This noble gift was, however, as nobly declined. If (said Mr. Pitt) he were ever again in office, he should always feel abashed and constrained when any request was addressed to him from the city, lest by non-compliance he should be thwarting the wishes of some among his unknown benefactors."

William Pitt's habit of getting into debt was not commendable. Politicians like other people, should learn to live within their incomes.

Mr. Fielding has always had a salary quite large enough to live on in good style without going into debt. The cost of living in Ottawa is not so great that a Cabinet Minister and his family cannot live and save something out of an income of $9,500 per year.

State of Ohio, City of Toledo, Lucas County. ss.

Frank J. Cheney makes oath that he is senior partner of the firm of F. J. Cheney & Co., doing business in the City of Toledo, County and State aforesaid, and that said firm will pay the sum of ONE HUNDRED DOLLARS for each and every case of Catarrh that cannot be cured by the use of Hall's Catarrh Cure. FRANK J. CHENEY.

Sworn to before me and subscribed in my presence, this 6th day of December, A. D., 1886.

(Seal.) A. W. GLEASON, Notary Public.

Hall's Catarrh Cure is taken internally, and acts directly on the blood and mucous surfaces of the system, for testimonials free.

F. J. CHENEY & CO., Toledo, O.

Sold by all Druggists, 75c.

Take Hall's Family Pills for constipation.

SNOW CRYSTALS.

They Invariably Conform to the Rule of Six.

What magic is there in the rule of six that compels the snowflake to conform so rigidly to its laws? Here is a germ bestrewn realm of nature possessing the charm of mystery, of the unknown, sure richly to reward the investigator.

Much wonder has been excited because the snow crystals exhibit such a bewildering diversity and beauty. They form within a very thin gaseous solvent, the air, and this allows the molecules of water an unexampled freedom of motion and adjustment while arranging themselves in crystal form. The fact doubtless largely explains why the crystals of snow far exceed other crystals in complexity and symmetry. Snow crystals, like all crystals of water, develop under the hexagonal system and invariably divide into six. Nothing absolutely certain is known as to why they grow thus except as it is assumed the number and arrangement of the attractive and repellent poles possessed by the molecules of water impose this habit of growth on them. This dividing into six is necessarily discussed and best explained in somewhat technical sounding terms. We may assume each water particle or molecule possesses two opposite primary poles, positive and negative, corresponding in direction with the main tabular axis of the crystals, and in addition three or six equidistant secondary poles arranged around what may be called the equatorial diameters of the molecules. Water, being a diamagnetic substance and susceptible to polar repulsion, presumably has a tendency to arrange itself thus in a position between and at right angles to the primary electromagnetic poles. This alignment of the lines of growth opposite to the lines of greater magnetic force would compel the crystals of snow to grow mainly outward in the directions of their equatorial diameters and secondary poles. This theory would perhaps best explain why the crystals grow upon thin tabular or in the hollow columnar form and increase so little in the directions of their main axes—that is, in the direction in which, it is assumed, their main position and negative poles lie.—Technical World Magazine.

A PATHETIC DUEL.

Sad Sequel to a Meeting In the Days When Middies Fought.

One of the most pathetic duels in the early history of the American navy was that between two young midshipmen whose names are not given in the record, according to a recent writer. Their ship was in the Malayan waters. One hot night they quarreled over the question of leaving open the scuttle. The dispute was finally settled amicably by the exchange of cots. A superior officer who had overheard their heated words made it plain to one of the midshipmen that he would have to "call out" his friend if he wished to retain the respect of his friends. To avoid ostracism and to conform to the standard of honor imposed by his superiors the unwilling midshipman challenged.

The meeting occurred on the seashore. He wrote of it afterward as follows: "Upon the signal we both fired. I found myself wounded and was about to lean upon my second's arm when I perceived my opponent fall upon the sand. My own wound was in the fleshy part of the thigh. It did not prevent my running to the prostrate figure of my old friend, whose face exhibited intense pain, and, kneeling down by his side, I implored his forgiveness, which he instantly granted.

"My despair at his fate knew no bounds, and, accusing myself of his murder, I upbraided with the bitterest reproaches those who had urged me to send the challenge. For weeks after his cot was attended by his late opponent, whose greatest joy was to anticipate his wants."

The wounded youth recovered, but had a withered arm, and, leaving the service, died of a broken heart.

Charles Reade's Mistake.

"It was Charles Reade, wasn't it, who wrote, 'Nothing is so terrible as a fool?'"

"Yes, but he was wrong. I live next door to a newly married couple. If Charles could see them he would at once admit that two fools are even more terrible."—Chicago Record-Herald.

A Striking Lass.

So striking is May—
She strikes with delight
Typewriter by day,
Piano by night.
—Town Topics.

Texas Court Braves No Delay.

Prosecuting Attorney—Your honor, the bull pup has gone and chawed up the court Bible.

Judge—Well, make the witness kiss the bull pup, then. We can't adjourn court for a week jest to hunt up a new Bible.—San Antonio Express.

Misleading Pronunciation?

"Who is that young man standing there by that horseless machine—the what d-d'ye call it?"

"That's the shover."

"The shover! By gosh! Can he push such a heavy thing as that?"—Baltimore American.

Natural Uprising.

"Do you believe any one can bring about the levitation of tables by means of spirits?"

"Certainly, if they get to falling too heavily under them and try too hard to get up."—Baltimore American.

A severe cold spell is sweeping over France and spring crops are menaced.

THE MARKETS.

Chicago Wheat Futures Close Lower, Liverpool Exchange Closed—Live Stock—Latest Quotations.

Saturday Evening, May 14.

The Liverpool Grain Exchange was closed to-day.

At Chicago May wheat closed 1c lower than Friday; May corn 3-8c lower and May oats unchanged.

Winnipeg Options.

Wheat—May 98⅝c, July 99⅝c.
Oats—May 33½c, July 34½c.

Toronto Grain Market.

Wheat, fall, bush	$1 02 to $	....
Wheat, red, bush	1 02	....
Wheat, goose, bush	1 00	....
Buckwheat, bush	0 56	....
Rye, bushel	0 68	....
Barley, bush	0 54	....
Peas, bushel	0 72	....
Oats, bushel	0 39	....

Toronto Dairy Market.

Cheese, per lb	0 13	0 13½
Eggs, new-laid	0 21	....
Butter, separator, dairy, lb.	0 23	0 24
Butter, store lots	0 21	0 22
Butter, creamery, solids	0 23	....
Butter, creamery, lb. rolls	0 26	0 27
Honey, extracted	0 10½	....
Honey, combs, dozen	2 25	3 00

Liverpool Grain and Produce.

LIVERPOOL, May 14.—Close: Beef, extra India mess, firm, 123s 9d. Pork, prime mess, western, quiet, 110s; hams, short cut, strong, 74s 6d; bacon, irregular, Cumberland cut, 70s; short rib, 72s 6; clear bellies, 73s; long clear middlings, light, 71s 6d; do heavy, 71s; short clear backs, 70s 6d; shoulders, square, strong, 64s. Lard, prime western, steady, 67s 3d; American refined, steady, 66s 9d. Cheese, Canadian finest white, dull, 59s; do, colored, quiet, 58s. Tallow, prime city, no stock. Turpentine spirits, steady, 44s 9d. Linseed Oil, steady, 40s. Petroleum, steady 7½d. Rosin, common, firm, 10s 7½d.

New York Dairy Market.

NEW YORK, May 14.—Butter—Firmer; receipts, 5895; prices unchanged.

Cheese—Firm; receipts, 2260; exports, 200; state full creamery, new, common 8c to 11c; state skim, specials, 10 3-4 to 11c; fine, 9 1-4c to 9 1-2c; fair to good, 6 1-2c to 8 1-4c.

Eggs—Firm; receipts, 17,265; state, Pennsylvania and near-by hennery, browns, 22c to 24c.

CATTLE MARKETS.

Cables Firm—Hogs Lower at Buffalo, But Higher at Chicago.

LONDON, May 14.—London and Liverpool cables quoted live cattle (American) higher, at 14c to 15c, dressed weight; refrigerator beef steady, at 11c to 11 1-4c per lb.

LIVERPOOL, May 14.—John Rogers & Co., Liverpools, cable to-day that the number of cattle for Birkenhead showed a slight decrease, and these met a shade weaker market. Prices still ruled high and quotations for both States and Canadian bullocks were from 15c to 15 1-2c per lb.

East Buffalo Cattle Market.

EAST BUFFALO, N.Y., May 14.—Cattle receipts, 50 head; steady to strong.

Veals—Receipts 300 head; active and steady.

Hogs—Receipts 4000 head; slow and 10c to 15c lower; heavy and mixed, $9.90 to $10; yorkers, $9.95 to $10.10; pigs, $10 to $10.10; roughs, $8.75 to $8.90; dairies, $9.75 to $10.

Sheep and lambs—Receipts 7400 head; slow; wethers 15c; yearlings and lambs, 25c lower; lambs, $7.25 to $9; yearlings, $7.50 to $8.75; wethers, $6.65 to $6.85.

New York Live Stock.

NEW YORK, May 14.—Beeves—Receipts 1145; no trade in live cattle; strong feeling. Dressed beef quiet at 11c to 12c. Exports 515 cattle and 2447 quarters of beef.

Calves—Receipts none and no trading; feeling steady. Dressed calves steady to strong; city dressed veals 10c to 13c; country dressed 8c to 11c; dressed buttermilks 7c to 10c.

Sheep and lambs—Receipts 8623; sheep weak; lambs steady. Deck of sheep unsold. Clipped sheep $4.75 to $6.75; clipped lambs $8 to $8.75; no prime here; spring lambs nominal.

Hogs—Receipts 2431; feeling weak; none for sale.

Chicago Live Stock.

CHICAGO May 14.—Cattle receipts estimated at 500, market steady; beeves $5.80 to $8.70; Texas steers, $5 to $6.50; western steers, $5.10 to $7.30; stockers and feeders, $4 to $6.70; cows and heifers, $2.80 to $7.40; calves, $5.50 to $7.25.

Hogs—Receipts estimated at 8000; market generally 5c higher; light, $9.45 to $9.80; mixed, $9.45 to $9.80; rough, $9.40 to $9.55; good to choice heavy, $9.55 to $9.80; pigs, $9.15 to $9.25; bulk of sales $9.70 to $9.75.

Sheep—Receipts estimated at 1500; market steady; native, $4.25 to $7.60; western, $4.50 to $7.55; yearlings, $7 to $8.25; lambs, native, $7.25 to $9.35; western, $7.50 to $9.40.

Connaught Is Coming.

London, May 16.—Anent the announcement that the overseas representatives will not participate in the King's funeral, a high official of the Colonial Office says: "Nothing has been settled as yet, but I do not think it is quite correct." The announcement has caused much surprise and some comment in the press.

The Scotsman's London correspondent says that the Duke of Connaught is probably going to Canada before the end of the year.

War In Nicaragua.

Managua, Nicaragua, May 16.—It is reported here that Gen. Chavarrai, with about 1,000 men, has begun an attack on Rama. The steamship Venus, with guns and ammunition for the Government, has arrived at Greytown, and will proceed to Bluefields, with the object of blockading that port.

The Government has issued a decree that all Atlantic ports, except Greytown, shall be closed.

Explorer Hanged Himself.

Chicago, May 16.—Harry F. Waugh of Seattle, prospector, a member of the Arctic Club and leader of the Waugh sledge expedition to the delta of the Mackenzie River, hanged himself at a rooming-house here Saturday. Pawn tickets were found in his clothing.

Consul Will Investigate.

Kingston, May 16.—American Consul F. S. S. Johnston is taking steps to investigate the reports concerning the existence of a white slave traffic between Yarker and American cities. He reported the matter to Washington and is waiting for instructions.

Wellington County Council will build a new jail and improve the court house at Guelph.

RATES

10 Words—1 TIME | 10 Cents
25 Words—1 TIME, 25 Cents
25 Words—2 TIMES, 38 Cents
25 Words—3 TIMES, 50 Cents
25 Words—6 TIMES, 75 Cents
LOCALS (Reading Type) 48 cts per inch (4 cents per line.)
LOCALS in Dark Type 60c per inch (5 cents per line.)

REVIEW WANT ADVTS.

The Review want advertisements are read by thousands, for people want what they want when they want it.

If you need help,—Servants hands, or workmen try the Review want ad columns.

If you have anything to sell, from a pickaxe to an Auto, use the Review want ad columns.

If you have lost anything try a want ad in the Review and almost certainly you will recover the lost article. If you want an owner for anything found a Review want ad will bring the owner to light.

One Cent Per Word

Advertisements under this head 1c per word

Advertisers, if they prefer, may use as many as 25 words at the rate of 25c for one insertion, 38c for two insertions, and 50c for three insertions.

Wanted

WANTED

A GOOD COOK, during June, July and August. Apply NICHOLLS HOSPITAL. 3d

WANTED

A YOUNG MAN WITH ONE TO TWO YEARS experience, for Hosiery counter in cash store Apply in own handwriting to Box 8, Review Office

WANTED

DINING ROOM GIRLS AT THE GRAND Hotel. Apply at once. C. Nixon. tf

HELP SUPPLIED

WE SUPPLY YOU, WITHOUT TROUBLE or cost, both skilled and unskilled labor. People's Employment Bureau 206 Charlotte street.

HELP WANTED

ALL KINDS, IF YOU ARE OUT OF EMployment call at 256 Charlotte street, People's Employment Bureau.

For Sale or To Rent

HOUSE FOR SALE

270 Reid street, white brick, stone foundation. 10 rooms, bath, good cellar. Excellent location. Lot 40x114. Small garden in rear.

HOUSE TO LET

SIX ROOMS, 494 CAMBRIDGE ST. APPLY W. J. Henry, 531 Homewood Ave.

FOR SALE

6000 MILTON NO. PRESSED BRICK, RED. Apply new Waterworks Dam. d108-3t

TO RENT

Convenient and comfortable sets of rooms, with all modern improvements. In the Lundy Block, George Street.

Rooms suitable for young men taking meals out.

Several Dwelling Houses for rental.

Apply to — D. J. LUNDY, Over Dennistoun, Peck and Kerr's Office, Water Street.

General

AWNINGS, TENTS and Waterproof Goods

We carry a complete assortment. Call and see them

J. J. TURNER & SONS
Cor. George, King and Water Streets

STOCKS and BONDS

WARREN, GZOWSKI & CO.
Members Toronto Stock Exchange
Traders' Bank Building, Toronto
and
25 Broad Street, New York

The Best is Always the Cheapest

D. L. & W. SCRANTON COAL

$7.00 Per Ton

The Standard Anthracite at standard price. Builders' Supplies. British Columbia Shingles.

R. Hicks & Co
248 MURRAY STREET

R & O RICHELIEU & ONTARIO NAV. CO.

Steamer "Bellville"

Leaves Hamilton 12.00 noon, Toronto 7.30 P.M. Tuesday for Bay of Quinte, 1000 Islands, Montreal and intermediate ports.

Toronto Montreal Line Steamers "Toronto" and "Kingston"

Commencing June first Steamers leave Toronto 3.00 P.M. daily except Sunday. From July first daily, for Rochester, 1000 Islands, running rapids St. Lawrence to Montreal, Quebec and Saguenay River points.

For folders, rates etc., apply to W. Bunton or W. McIlroy, or write—

H. FOSTER CHAFFEE, A.G.P.A. Toronto, Ont.

CANADIAN PACIFIC RAILWAY

When Going West Travel via Great Lakes Route

Five sailings weekly from Owen Sound. Passage tickets include meals and berth

Single Fare for Victoria Day
Good Going May 23, 24
Return Limit May 26

WM. McILROY, Agent, Peterborough, or write R. L. THOMPSON, D.P.A., Toronto

GRAND TRUNK RAILWAY SYSTEM

Victoria Day

SINGLE FARE For Round Trip

Between all stations in Canada, also to Niagara Falls and Buffalo, N.Y., Detroit and Port Huron, Mich.

Tickets good going May 23 and 24. Returning limit May 26th.

Upper Lake Steamers

Sailings from Sarnia at 3:30 p.m. for Soo and Port Arthur, May 21, 14, 18. For Duluth, May 11, 20. Sailings from Collingwood 1:30 p.m., and Owen Sound 11:15 p.m. Wednesdays and Saturdays, for Soo and Georgian Bay ports.

Secure tickets and full information from

W. BUNTON, City Agent — F. SANDY, Depot Agent

Canadian Northern Steamship Limited

The Royal Line Triple Screw Turbine Steamers "Royal Edward" and "Royal George" Sailing between the ports of MONTREAL, QUEBEC and BRISTOL

The best appointed steamers plying between Canada and the British Isles

SAILINGS

From Bristol		From Montreal
May 12th,	Royal Edward	May 26th
May 26th,	Royal George	June 9th
June 9th,	Royal Edward	June 23rd
June 23rd,	Royal George	July 7th

For rates and reservations apply to local Agents or to Mr. H. C. BOURLIER, General Agent, Canadian Northern Building, Cor. King and Toronto Streets, Toronto.

Toronto Savings —AND— Loan Company

437 George Street., Peterborough

Paid up Capital	$1,000,000.00
Reserve Fund	680,000.00
Assets	3,120,201.18

3½% Per Annum paid quarterly on Deposits of One Dollar and upwards. Interest allowed from date of deposit to date of withdrawal, All Deposits and Savings Accounts are subject to cheque.

FOUR PER CENT per Annum allowed on Debentures of $100 and upwards, issued in terms of from One to Five Years. Half-yearly coupons attached representing interest at above rate.

These Debentures are transferable at any time by Endorsement.

MONEY TO LOAN at lowest current rates of interest.

W. G. MORROW, Managing Director

Children's Aid Society

FOR THE CARE OF NEGLECTED AND ILL-TREATED CHILDREN.

Incorporated by Act of Legislature. Information required. Information kept strictly private.

CHILDREN FOR ADOPTION

GEO. COCHRANE, Agent and Asst Sec.
Phone Bell — George St

Medical

DR. BUCHANAN

F.R.C.S., Edinb: M.R.C.S., Eng.: L.R.C.P., Lon., Specialist Eye, Ear, Nose and Throat. Phone 519 ; 169 Charlotte St. Hours—9-11 a.m., 2-4 p.m 7-8 p.m

DR. G. C. LEACH

Late House Surgeon of Lakeside Hospital, Cleveland, Ohio; also of Cook County Hospital, Chicago OFFICE—224 Hunter St., formerly occupied by Dr. Coughlin. Phone Bell 219. Special Attention to Diseases of Women

DR. JAS. V. GALLIVAN

Office cor. Hunter and Aylmer Sts. Late house Surgeon of St. John's Hospital, New York. Lic. University of New York Telephone 668.

DR. E. A. HAMMOND

Late assistant Westminster Hospital, Brompton Hospital, National Heart Hospital, St. John's Skin Hospital. London, Eng. Also of Rotunda Maternity Hospital, Dublin. Special—Diseases of Heart, Skin and Stomach

Office—543 Water Street.

Bell Phones, Office 463—House 1861

Osteopathy

DR. ASA G. WALMSLEY

Osteopathic Physician

Office over Canadian Bank of Commerce, Hunter Street entrance.

Office Hours—9 to 12 a.m. 2 to 5 p.m. Evenings by appointment. Consultation free. Bell Phone 649

Legal

RUDDY & BURNHAM

Barristers, Solicitors, etc.

Offices, corner George and Hunter Sts., Peterborough

Money to Loan.

Successors to George Edmison, K. C.

Robert Ruddy, K.C. — J. H. Burnham

O'CONNELL & GORDON

BARRISTERS, SOLICITORS AND NOTARIES

Hunter Street, two doors west of Post Office,

Daniel O'Connell — George N. Gordon

A. E. DIXON

Barrister, Solicitor, etc.

Office corner Hunter and George Sts., Peterboro Entrance next to W Madill's Drug Store.

R. E. WOOD

BARRISTER, SOLICITOR, Etc. Office removed from Bank of Commerce Building to 435 George street, recently occupied by E. B. Edwards. Money to Loan.

W. H. MOORE

BARRISTER SOLICITOR, in the Supreme Court etc. Office—Hunter street, first stairs west of Post Office.

HALL, HAYES & HALL

BARRISTERS, SOLICITORS and NOTARIES PUBLIC, Hunter Street, Peterborough, next the English Church. Money to Loan at the lowest rates of interest.

R. R. D. HALL. — LOUIS M. HAYES, K.C. — D. C. HALL

HALL, MEDD & DAVIDSON

(Successors to Stratton & Hall)

BARRISTERS, SOLICITORS, Etc., Peterborough Ont. Office—Corner of Hunter and Water Sts., over Bank of Commerce.

R. R. HALL M.P. — S. T. MEDD. — W. S. DAVIDSON

DENNISTOUN, PECK & KERR

BARRISTERS, SOLICITORS, NOTARIES, 415 Water Street, Peterborough.

Money to loan at lowest current rates of interest Easy terms of repayment.

R. A. PECK — F. D. KERR — R. M. DENNISTOUN

Money

BENNET & GOODWILL

BARRISTERS, SOLICITORS, Etc., 375 Water Peterborough. Telephone No. 191.

Money at Current Rates Upon Easy Terms.

J. W. BENNET. — E. L. GOODWILL

Money to Loan

at lowest current rates

— ON —

FARM, TOWN OR VILLAGE PROPERTY ON EASIEST TERMS OF REPAYMENT

HALL, MEDD & DAVIDSON

Successors to Stratton

BARRISTERS. Office—Corner of Hunter Water Streets over Bank of Commerce

Get . . . the Latest

We supply the correct things in

WEDDING
INVITATIONS
MENUS
PROGRAMMES
ANNOUNCEMENTS
CALLING CARDS
And PERSONAL
STATIONERY

The newest and latest types papers and extremely good work.

Review Printing Co
PETERBOROUGH

YOUR PIANO IS USUALLY A LIFETIME PURCHASE

Before purchasing yours you should be sure to hear the

HAINES BROS. PIANO

There will be no longer any doubt in your mind as to the best instrument to buy. The reason you will choose

The Haines Bros Piano

is because of its tone, touch and the regal richness of its appearance. Musicians of world-wide renown find the HAINES BROS. PIANOS measure up most nearly to their highest artistic ideals.

Is it any wonder then that the person who hears the HAINES BROS. PIANO should agree with them?

ESTABLISHED 1851.

PETERBORO' MUSIC CO.
404 George Street - - - Peterborough

Also sole Canadian Agents for the Chickering Piano.

HIS COURTSHIP

By HELEN R. MARTIN,
Author of "Tillie: A Mennonite Maid."

COPYRIGHT, 1907, By McCLURE, PHILLIPS & COMPANY.

"A theme on which I can't possibly ask uncle to write the paper for me, 'The Bad Effect Upon the Morals of the Community of the Autumn Displays of Underwear In the Department Store Windows, Especially the Figures of Women in Nightgowns, and the Advisability of the Civic Club's Requesting the Removal of Such Demoralizing Displays.' That's my subject."

"If they look at the matter from a higher plane," said Georgiana, "they would see that it is their own minds that need to be regenerated rather than the shop windows."

"Let me take that down!" cried Daisy. "That shall be my opening sentence. I shall also suggest," she went on as she wrote, "as a preventive (or preventative, which is it?) of so many unhappy marriages, that in place of the exhibit of women in nightgowns they display a windowful of men in their pajamas. The preachers wouldn't have any jobs then!"

"You would better let me edit your paper before you stand up and read it to the club," Georgiana advised. "Does Belle write anything else?"

"Every one is out of town, she says, and there's nothing doing, and she says she can hardly wait until you come back and meet that new professor of psychology. Oh," exclaimed Daisy, with a little squeal of delight, "won't it be bully!"

Georgiana tried to look dignified, but only succeeded in looking interested and rather pleased.

"Isn't it perfectly killing, Georgie, the way every one seems to have settled things between you and that psychology man?"

Kinross leaned his back against a pillar of the porch and gave himself up to enjoying himself.

The young ladies meantime supposed their very language to be as incomprehensible to the farmer's wife and Pete as though they spoke a foreign tongue.

"Do you know," said Georgiana, her countenance softening with her pleasing reflections, "that even father has caught the infection of Dr. Kinross'—well, popularity (I dislike the word). You know he is not apt to notice such things, but he remarked to me several times that he had never seen a young man so turn the heads of all the women—even the married women!"

"But, Georgiana," complained Daisy, "then I shall hate him, I know. I always do hate a man I'm expected to like and approve of. And a fellow who makes all the girls hysterical about him—oh, I know I'll scrap with him!"

"He won't be apt to give you a chance if all they say of him is true," smiled Georgiana.

"I shall force him to see that I despise him!"

Georgiana laughed, then added: "Father himself told me that if he did not know Dr. Kinross he would think he must be a bounder, the way the girls and women make themselves silly about him. But the queer thing about it, father says, is that Dr. Kinross doesn't reciprocate their attentions at all and is rather a cynic—indifferent to women—indeed, rather afraid of them!"

"What a chump!" cried Daisy contemptuously. "That's worse yet. No, Georgie, I refuse to like that man. And if you don't jilt him I shall!"

"Jilt him? I trust my relations with him will be on a plane too high to admit of the possibility of any such vulgarity as jilting! A girl always knows it when a man is going to propose to her and"—

"Oh, no, she doesn't, Georgiana. I have often thought a man was going to propose to me—and he didn't."

"Father told me," continued Georgiana, scarcely heeding Daisy's flighty interpolations, "that it was a comfort to know that I was not capable of the weakness of such infatuation and that my self poise would always save me from making that kind of a fool of myself."

"Well, I should think so!" exclaimed Daisy warmly. "Oh, won't he have to go way back and sit down when he falls in love with you! I can hardly wait until I see it!"

"Wouldn't it be—eh—well, amusing," Georgiana granted, clasping her shapely hands about her knees and looking dreamy, "if after his adamantine front to all the other girls he should thaw to me?"

("Very amusing, indeed," thought Kinross.)

"Which of course he will," affirmed Daisy dogmatically, "for you're not like the other girls—you're on a higher plane."

"And so is he," said Georgiana lucidly, accepting Daisy's tribute complacently.

"Perhaps," Daisy reluctantly conceded, "but he must be perfectly horrid—a conceited prig—with all the girls flattering him so idiotically."

"We shall cure him of that," Georgiana smiled, her tongue suggesting a proprietorship which Kinross couldn't help thinking a little gratuitous.

"Father considers him able," Georgiana went on. "But," she added, "I have heard him say of him that he had 'a sarcastic tongue.' Now, sarcasm,"

"So she thinks she is going to bowl me over."

she dogmatized, "is not the expression of a high plane of thought, and perhaps," she said earnestly, "I may be able to help him to see life more sweetly and sanely."

("Not if I have any influence with myself," was Kinross' mental comment.)

While they talked Daisy had now and then cast rather uneasy glances at Peter and Mrs. Morningstar, and she now leaned down and said something in a lowered voice to Georgiana.

Georgiana shook her head and answered aloud: "You need not be afraid. Their plane is so far below that of ourselves, Daisy, that they scarcely catch the sound of our voices when we speak, but if you feel any apprehensions"— Georgiana rose and shook out her skirts.

Daisy dropped her handful of gooseberries into Mrs. Morningstar's pan, and the two girls strolled away.

Kinross' eyes followed them thoughtfully, with a sense of pleasure in the symmetry of Miss Ellery's shapely shoulders, straight back and long, graceful movement.

"So she thinks she's going to bowl me over just as soon as I come within her range," he mused. "What will be the effect on her, I wonder, when she discovers she's been discussing me like that in my own presence? 'Their plane is so far below that of ourselves, Daisy, that they scarcely catch the sound of our voices when we speak.'"

A short laugh escaped him, which roused Mrs. Morningstar to speech.

"I make no doubt, Doc," she said, working busily while she talked, "that you kin understand them girls when they speak all them high words to each other. Ain't? It beats me what they're conwersin' about together. Still when they speak so educated that way—just like readin' out of the newspaper or whatever."

"I think they don't always understand themselves, Mrs. Morningstar."

"Now, think! Poll parrots, too, they don't know what they're sayin' neither. And educated people's the same," she repeated in surprise.

Kinross at this moment caught a glimpse through the window of Eunice alone in the kitchen.

"Here's my chance," he thought, rising from the porch steps.

"Say, Doc," Mrs. Morningstar stopped him, "if them girls ever finds out the joke you're playin' on 'em, pretendin' to be common like us when you're as tony as theirselves, I make no doubt they won't like it, Doc."

"I agree with you, Mrs. Morningstar. They won't like it."

"Supposin' they meet you in town there some time in your dude cloes!" she said apprehensively. "To be sure, there's so many that lives in town it ain't likely you will run across each other."

"It's not merely likely, Mrs. Morningstar. They simply can't escape me."

"Not?" she cried. "Well, I guess you'll feel pretty cheap!"

"It is they who will feel inexpensive, Mrs. Morningstar. They'll be ready to sell themselves for half price on the bargain counter!"

He left her to puzzle over the problem as he turned away and went into the kitchen.

But the moment's delay had lost him his chance. Eunice had left the room by one door just as he was entering by the other.

CHAPTER XIII.

On the evening of that same day Kinross, sitting on the grassy terrace by the front gate contemplating the dusty highway, was still puzzling over the problem of Eunice.

"Were she the Sleeping Beauty in the enchanted castle she couldn't be more inaccessible," was the conclusion to which he had come as, after seeing the whole family, including Eunice, go upstairs for the night, he had necessarily postponed his quest to the morrow.

"It looks as though I should be driven to communicate with her through correspondence even while here under the same roof with her!"

He was fairly wearied out with his speculations about her. For the first time he now found his disguise irksome, so much would he have liked freely to discuss the case with Miss Ellery. Surely that philosophical young woman was not so abnormally self engrossed as not to be curious also about Eunice. Perhaps if he gave her and Daisy an opportunity they would question him about the girl, thinking, of course, that he had known her long and intimately. It would be a relief, even under the hampering condition of his assumed character, to talk her over with some one. How had her extraordinary talk of the night before struck Miss Ellery anyway?

He had reached this point in his meditations when he was roused by the sound of a step behind him. All the family had gone to bed, so it must be the young ladies. They were coming to join him on the terrace.

"A mere farmhand is, after all, a man," he shrugged.

But this evening he felt an unusual readiness to welcome their society.

"If I can't investigate Eunice myself, at least I can now get at the impression she has made on others."

He tossed away the cigar he was smoking. It was of the brand smoked by Miss Ellery's father and quite too choice to be found in the possession of a farmhand. He hoped she wouldn't notice the aroma.

He turned around and looked up.

There before him, slim and pale in the starlight, stood Eunice, in the unexpectedness of her appearing suggesting to his startled fancy a vision of a Fra Angelico angel.

His astonishment left no room even for a passing regret for the excellent cigar so unnecessarily sacrificed.

There was a mingled timidity and dignity in her manner that brought him to his feet with an instinctive chivalry.

"Will you sit down with me?" he asked in a tone of uncertainty, for he could not guess just why she had come. She had always appeared to shun and even to be afraid of him. There was just now a pained sensitiveness in her fine face that revealed the struggle she was having with herself in approaching him like this.

"But you would rather not be intruded upon—even by me?" she asked wistfully, her voice low and trembling. "I mean," she hastily explained, "I don't count, of course, but perhaps you would rather be entirely alone?"

She had spoken so unhesitatingly last night to Miss Ellery. Why should she falter like this, in such agony of embarrassment, when speaking to him? True, she had talked to Georgiana under stress of a sudden strong impulse—she had been caught unawares, as it were—that had been manifest enough. Still, in spite of his own lifelong battle with shyness, he couldn't quite understand why any girl under the sun should be bashful with him. Certainly his experience with bashful girls had been limited—or, rather, nil.

"Ever since last night," he said to her, "I have been looking for an opportunity to talk with you."

He saw the color flood her cheeks and her bosom rise and fall in a long, deep breath.

"You have wanted to talk with me?" she breathed.

"It's the only thing I have wanted ever since last night."

"Since last night?"

"Yes, since last night—naturally."

"Is it," she asked, "that you are concerned in this controversy about Miss Ellery's frock?"

"No"—he repressed a smile—"it is not about Miss Ellery's frock I wanted to talk to you."

It was evident that the episode of the frock had been, to her mind, the only notable one of the previous evening.

"Let us sit down," he repeated.

Her face lighted up as she obeyed him with a brightness that transformed it. He marveled why she should in one moment shrink from him and falter in painful shyness and the next be radiant with pleasure. To him the reason for the transformation was not apparent.

"What made you say you don't count?" he began as he seated himself beside her.

"You said so—that evening—by the fence."

"When I said you didn't annoy me? But I didn't mean that!"

"What did you mean then?" The question seemed to spring from her without her volition.

What had he meant, indeed?

"I suppose," he speculated, "I meant that you interest me too much to annoy me."

"And the young ladies—you avoid them because they don't interest you?"

Was there a note of eagerness in her wistful voice? And to think that she should volunteer to ask him questions! If he could make her feel more at ease with him, perhaps he could get her to talk to him of herself. His pulse bounded with pleasure in anticipation of his quest of her secret, and he felt a thrill of satisfaction in his present isolation with her.

"I can't say they don't interest me. Everybody interests me, even Ollie, even Abe!"

He looked at her narrowly as he spoke her lover's name with this intimation of his insignificance. He could not see whether or not it disturbed her.

"But," he went on, "there are degrees of interest. None of them have a mystery about them."

Her face as she listened to him expressed anxious attention, like one who tries to follow a foreign tongue, and she seemed to weigh for a moment all that he said before she answered.

"But neither have I a mystery about me," she replied wonderingly. "A mystery?"

"Haven't you?" he questioned gravely in the tone of one reproving a child for telling a fib.

"Indeed, no." She shook her head in denial of such an accusation. "I haven't."

"No? I'm surprised to hear it, for, do you know, you seem to me the most mysterious young person I ever met!"

"I do," she marveled. "But why?" In her astonishment she was forgetting her shyness. "Unless," she attempted to explain it, "you find me mysterious because I am so simple. If all the young ladies you know are complex like Miss Ellery"—

"Heaven forbid!"

"Don't you like her?" she asked again with that note of wistfulness which this time included an accent of pity for Miss Ellery.

"I love her!" he declared with a whimsical exaggeration that he hoped would dispose of Miss Ellery finally. "That's why I wouldn't have all the young ladies I know made after her pattern, you see."

She started at his words, and suddenly the radiance seemed to die out of her face, leaving it mournful.

"You—you love her!" she said falteringly.

"Of course I love her! The difference between you and Miss Ellery," he went on, following the idea in his own mind and not seeing in the dimness the pallid hopelessness that had come to her face, "is that Miss Ellery thinks she's complex, but isn't, and you think you're simple, but aren't. And the most mysterious thing about you is that you hadn't noticed it yourself—that you were mysterious, I mean. I don't see how it escaped you."

She did not answer him.

"For instance, why are you so different from Ollie when you two have had the same rearing?"

She swallowed hard and seemed to make an effort to speak to him.

"Is that a mystery?" she said. "But it is easily explained. We are not of the same parentage."

"Do you know anything of your own parents?"

There was a scarcely perceptible hesitation before she answered.

"No." Her voice sounded remote, as though she shrank from his questioning.

"That in itself is strange, isn't it?" he ventured, hesitating to force his investigations against her evident reluctance, but his keen curiosity getting the better of his finer feeling.

"I suppose it is," she answered, her voice subdued, her eyes downcast.

"Do Mr. and Mrs. Morningstar know nothing about your parents?"

"I don't know."

"But have you never asked them?"

"I have never discussed it with them."

His questions agitated her, he saw, and he didn't believe she was being candid with him, so he reluctantly dropped them. He remained silent to give her a chance to tell him why she sought him here at an hour when all the rest of the family were abed.

"I want to ask you," she began timidly, "to tell me something if you are quite willing to spare your time to me."

The occasional unusualness of her mode of expression struck me as touching of foreignness. Here was another phase of the mystery of her.

"I couldn't make better use of my time," he answered. "Ask me anything you like, child."

To be Continued.

The R. Watt Co., Ltd., of Ridgetown, will locate in London.

SICK HEADACHE

Sour Stomach, Heartburn, Canker Sore Mouth Cured by Mi-o-na

Sick headaches are caused by indigestion and a general disturbed condition of the stomach.

Cure the indigestion and the headache, nausea, heartburn, sour stomach, and that "all in" feeling will vanish.

Mi-o-na tablets will cure indigestion or any other stomach trouble. They will relieve almost instantly. Wm. Madill has so much faith in them that he will give you your money back if they don't.

Mi-o-na cures by making the stomach strong enough to produce enough gastric juices to digest all the food you want to eat. It promptly puts new life and energy into the overworked and played out walls of the stomach.

Use Mi-o-na for a week, and you can eat what you want any time you want it, and take pleasure in doing it.

Your blood will be richer, redder, purer after taking Mi-o-na, and it only costs 50 cents a large box.

Frank Oke, St. Thomas, Ont., says: "My wife was troubled with indigestion for a number of years. We tried a number of preparations to no effect. Finally she began to use Mi-o-na and has been entirely relieved of all these troubles. I can confidentially recommend Mi-o-na."

HYOMEI (PRONOUNCED HIGH-O-ME)

CURES CATARRH, ASTHMA, Bronchitis, Croup, Coughs and Colds, or money back. Sold and guaranteed by WM. MADILL'S.

ARE YOU INTERESTED

In the purchase sale or exchange of Real Estate of any kind? If so, IT WILL PAY YOU to see A. BROWN & COMPANY. We have been very successful in arranging suitable exchanges for our clients; sometimes you may want a larger or smaller property, or in a different part of the city; a city property for a farm, and a very suitable exchange can be arranged. Come in and talk your wants over with us. Our eleven year's experience is at your service.

A. Brown & Co
396 Water Street. Phone 126

CARTER'S LITTLE LIVER PILLS.

CURE

Sick Headache and relieve all the troubles incident to a bilious state of the system, such as Dizziness, Nausea, Drowsiness, Distress after eating, Pain in the Side, &c. While their most remarkable success has been shown in curing

SICK

Headache, yet Carter's Little Liver Pills are equally valuable in Constipation, curing and preventing this annoying complaint, while they also correct all disorders of the stomach, stimulate the liver and regulate the bowels. Even if they only cured

HEAD

Ache they would be almost priceless to those who suffer from this distressing complaint; but fortunately their goodness does not end here, and those who once try them will find these little pills valuable in so many ways that they will not be willing to do without them. But after all sick head

ACHE

Is the bane of so many lives that here is where we make our great boast. Our pills cure it while others do not.

Carter's Little Liver Pills are very small and very easy to take. One or two pills make a dose. They are strictly vegetable and do not gripe or purge, but by their gentle action please all who use them.

CARTER MEDICINE CO., NEW YORK.

Small Pill. Small Dose. Small Price.

SHREDDED WHEAT

Costs Less Than Meat and Is Better For You

A delicious, nourishing dish—for dinner, serve biscuit smothered in creamed vegetables; for dessert, cover with any seasonable fruit and add cream and sugar.

At all grocers, 13c. a carton, two for 25c. 2110.

INSURANCE

EVERY person should have Life Assurance and desires a good investment as well. Then patronize the Sun Life Assurance Co'y of Canada.

Limited payment and Life policies on which the Reserved Dividend period has expired have been carried at an exceedingly low insurance cost—far below that of assessment, and have yielded from 5 to 10½ per cent. compound interest on every dollar of the balance of the premium, according to the plan taken and the age of the assured.

These results show insurance at the cheapest possible cost and carry with them an investment that cannot be obtained outside of Life Assurance.

Call or phone us and let us show you these results—they are not estimates.

W. H. HILL
Manager.

159 Hunter Street, Peterborough, Ont.
Phone 14, Bell or Machine

GRAND TRUNK RAILWAY SYSTEM
RAILWAY TIME TABLE

	Arrive.	Depart
Lindsay, Orillia, Midland, Gravenhurst, North Bay, Stouffville and Toronto	11.40 a.m.	8.25 p.m
	9.00 p.m.	5.35 p.m
Port Hope, Toronto, London, Detroit, Chicago & West, Niagara Falls, Buffalo, Cobourg, Montreal and East	8.20 a.m.	11.40 p.m
	5.30 p.m.	9.00 a.m.
Toronto, Lindsay, Stouville, Uxbridge and Markham	10.05 p.m.	7.10 a.m.
Lindsay Local	8.15 a.m.	9.10 p.m
Hastings, Campbellford, Madoc, Belleville, Kingston, Montreal and East	8.10 a.m.	8.30 a.m
	8.55 p.m.	1.40 p.m
Lakefield	10.00 a.m.	8.35 a.m
	5.15 p.m.	12.30 p.m

CANADIAN PACIFIC RAILWAY

To Peterboro' Going East.

11.28 a. m.,	Norwood, Havelock, Ottawa, Montreal
7.51 p. m.,	Indian River, Norwood, Havelock, Tweed.
12.31 a. m.	midnight, Havelock, Tweed, Smith's Falls, Montreal, Quebec, Portland, Boston and New England points. Ottawa express, Norwood, Havelock, Ivanhoe, Tweed, Smith's Falls, Carleton Jct., Ottawa.

To Peterboro' Going West.

5.26 a. m.	for Toronto, Hamilton, Brantford, New York, Woodstock, St. Thomas, Chicago, etc.
7.55 a. m.	for Cavanville, Manvers, Pontypool, Burkton, etc.,
4.38 p m.	Pontypool, Lindsay, Toronto, Hamilton, Galt, Woodstock, London, Detroit, Chicago, also Fort William, Winnipeg and all points in North West Canada

CORNS CURED IN 24 HOURS

You can painlessly remove any corn, either hard, soft or bleeding, by applying Putnam's Corn Extractor. It never burns, leaves no scar contains no acids; is harmless because composed only of healing gums and balms. Fifty years in use. Cure guaranteed. Sold by all druggists. 25c. bottles. Refuse substitutes.

PUTNAM'S PAINLESS CORN EXTRACTOR

JUNK

Telephone 694

And we will take away your junk and give you the full value—Rigs sent promptly to all parts of the city on request—or drop a card to

D. FLORENCE & SON
267 SIMCOE STREET.

The Latest Coiffure
For The Ladies

If you want to wear your hair in the latest style you will need the following:—

TURBANS
in several sizes, 25c, 35c, 50c each.

TURBAN BRAIDS
the very newest, all shades to match the hair for 80c and $1.00.

LARGE HAIR NETS from 5c to 25c

LARGE PINS in Amber Shells.

CALL AND SEE OUR NEW SHIPMENT OF HAIR ACCESSORIES

MRS. M. J. BYRNE
424 GEORGE ST PHONE 226

Real Estate Sales Room

Frame House, south central, 1½ storey, stone foundation, good dry cellar, parlour, dining room, kitchen, 3 bed rooms, summer kitchen and woodshed, city water, price........$1050

1 Storey Rough-cast Cottage, east, 5 rooms, half an acre of good land, good well, easy terms payment, price................$1000

2 Storey Red-brick House south central, stone foundation, cellar full size, hall, parlor, dining room, kitchen, 4 bed rooms, electric light, city water, good lot, price....$1950

2 Storey Red-brick, south central, stone foundation, hall, parlor, dining room, kitchen, pantry, 4 bed rooms, bath room, furnace, conveniences, light, good deep lot, price $2900

2 Storey Brick, north, hall, parlor dining room, kitchen, 3 bed rooms, bath room, conveniences, electric light, large lot, price.............$1675

Block of 6 Building Lots south end, 240 feet frontage, easy terms payment, price, each..........$200

10 acre Park Lot, 1 mile from city, no buildings, price......$1000

Large House and 2 acres of ground, good stables, nice garden land, situated convenient to market, owner will take city residence. Price reasonable.

Small Barber Shop, central, two chairs, for rent or owner will sell, price........................$200

See Weekly Paper for List of Farms.

TO RENT

10 Room Brick House, central, all conveniences and furnace, rent $20

7 Rooms, Brick House, west, conveniences, rent..........$18.00

7 Rooms, Brick House, south, conveniences, rent..........$10.00

6 Rooms Frame House, south, rent........................$9.00

7 Rooms, Brick House, west, light, rent..................$8.00

House, Stable and 2 acre lot, rent $6.00

House and 5 acre lot close to city, reasonable rental.

J. T. O'CONNELL & CO.
6 Hunter Street Phone 376

A Pleased Customer

Keene, April 23rd, 1910.
MR. A. A. FOWLER, Eyesight Specialist:

Dear Sir,—The Glasses that I got from you are giving good satisfaction and I am pleased with them.
Yours Respectfully,
J. RENNE.

This is one of hundreds of unsolicited recommends we have received within the last year.

FOWLER'S OPTICAL PARLORS
are with the
NUGENT DRUG CO.
386 GEORGE STREET

"The Palace Grocery"

TRY OUR 25c TEAS

Graham & Co.
293 George Street
Lundy's New Block
Nearly Opposite Opera House
PHONE 483.

CELERY PLANTS
Large Quantity—Ready for Planting.
CUT FLOWERS
And Bedding Plants.
FLORAL DESIGNS
Promptly and Artistically Executed.
A. Blade & Son
FLORISTS
Note the Address—One block farther north than former premises. Corner Park and Dublin Streets. Down-Town Agency at P. Connal & Son's Store. Phone 508.

Your Holiday Snapshots Enlarged

Work guaranteed first-class.—Enlargemetn made from your best pictures, for any size rame

Louis Mendel
374½ GEORGE STREET
THE ONLY STUDIO ON GEORGE STREET

We Lay Particular Emphasis
On the excellence of our copies of all Prints, Paintings, Daguerreotype Tintypes, etc.
It is worth while investigating if interested
THE ROY STUDIO
140½ Hunter Street.
MAKERS OF THE FAMOUS SOUVENIR POST CARDS

OBITUARY

AGNES CLOTWORTHY.

The death occurred Saturday evening shortly after 8 o'clock of Miss Agnes Clotworthy, at the home of her sister, Mrs. Jane R. Livick, 580 George street. Deceased had been ill about two months, suffering from gangrene, and was seventy-seven years of age. The deceased was a Presbyterian in religion and a member of St. Andrew's church.

The funeral will take place from the late residence at 2.30 to-morrow afternoon and proceed to Little Lake cemetery for interment. The pallbearers will be Messrs. G. W. Powell, Jno. Anderson, Wm. Porter, Alexander Hall, James Davidson and Albert Alexander.

Rev. J. G. Potter will officiate at the funeral services.

J. H. GARDINER.

Citizens of Peterborough were much shocked to hear of the death of Mr. J. H. Gardiner, the well-known auctioneer, which took place Saturday evening about six o'clock. While it was known that Mr. Gardiner was seriously ill, it was not thought that death would ensue. During the past week the deceased gentleman had been conducting an auction sale, but on Thursday evening he suffered a paralytic stroke Friday he was considerably improved and hopes were entertained for his recovery. Saturday evening, however, he seemed to sink perceptibly and the heart being affected, the end came quickly and without pain.

The late Mr. Gardiner has for the past eight years carried on the business of an auctioneer in this city and was well known and highly esteemed in this community. Previous to this he was auctioneer in Port Hope for some years.

The deceased was a member of the Methodist church, and in politics a strong Conservative. He leaves to mourn his loss two children both of this city, Mrs. D. O. Waring and Mr. Ed. Gardiner.

Rev. Mr. Pearson conducted the service at the residence, after which the remains were sent to Hope for burial. Many beautiful flowers were in evidence, among them a large wreath from the Conservative Club of this city, of which the late Mr. Gardiner was a member. He was fifty-seven years of age.

JUSTUS DUNN.

The city lost another of its old residents Saturday night, when Justus Dunn passed away at St. Joseph's hospital at the age of seventy-five years. The late Mr. Dunn had been ailing with spinal trouble, and two weeks ago he met with an accident, which fractured his hip. He was taken to the hospital, but was unable to withstand the shock and death resulted. The deceased, who was born in North Adams, Mass., came here sixty years ago, and for many years worked at his trade of carriage maker. For fifteen years he had conducted a grocery business, but retired about three years ago owing to ill health. In 1862 he was married to Annie Simons, who, with an adopted daughter, survives him. The late Justus Dunn was a Liberal in politics, and in religion a Roman Catholic, attending St. Peter's Cathedral.

The funeral will take place Tuesday morning at nine o'clock from 165 Charlotte street to St. Peter's Cathedral and thence to St. Peter's cemetery.

The Winnipeg and Spencer Junction of the G.T.R. will be handed over to the G.T.R. in August.

PETERBORO CIRCLE PASSED RESOLUTIONS OF CONDOLENCE

The following resolutions of condolence were passed by Peterborough Circle No. 193, Canadian Order Home Circle, at the regular meeting on Friday night and have been forwarded to Dr. Coughlin and Mrs. Roszel, respectively:—

Peterborough, May 13, 1910.
Dr. C. B. Coughlin,
Belleville, Ont.

Dear Sirs,—It is with deep regret that we have just learned of the death of your daughter. We, the officers and members of Peterborough Circle, No. 193, desire to express to yourself and family our sincere sympathy in this your hour of sorrow.

We trust you will find in Him who breatheth all our sorrows a comforter, and although family ties are broken here, our prayers are that we shall meet in heaven where there is no parting, for in heaven we part no more.

Signed on behalf of Peterborough Circle No. 193, Canadian Order Home Circle.

Past Leader—Wm. Kemp.
Leader—J. W. Carey.
Secretary—Elizabeth Wright.
Treasurer—J. A. Morgan.
Financial Secretary—O. S. Matchett.

Peterborough, May 13th, 1910.
To Mrs. G. I. Roszel and family;—

We, the officers and members of Peterborough Circle No. 193, C.O.H.C., desire to express to yourself and family our sincere sympathy in this your hour of sorrow. Your late husband was very highly esteemed by us as a friend and a brother who lived a true and blameless Christian life, and we shall not soon forget him, but shall mourn his departure from our midst. We can best offer our consolation to you by pointing out that we believe that he has gone to a better home prepared by our Lord and Saviour Jesus Christ. We know that your loss and ours is his gain, and although family and fraternal ties are broken here, our prayers are that we shall meet in that heavenly home where there is no more parting, for in heaven we part no more.

Signed on behalf of Peterborough Circle No. 193, C.O.H.C;
Past Leader—Wm. Kemp.
Leader—J. W. Carey.
Secretary—Elizabeth Wright.
Treasurer—J. A. Morgan.
Financial Secretary—O. S. Matchett.

FORMAL OCCUPANCY OF THE SOCIETY'S NEW QUARTERS

T.A.S. Held Initial Meeting in St. Alphonse's Lyceum—Retirement of Recording Secretary—Twenty-Five New Members Initiated

St. Peters' Total Abstinence Society formally opened its new quarters at St. Alphonse's Lyceum yesterday afternoon when the first meeting was held in the new home of the society. Ald. Duffus, the president of the T.A.S., was in the chair. There was an excellent attendance of members, and twenty-five new members were initiated.

The chairman in an interesting speech, said that the society might well congratulate itself on its splendid growth and on having such fine quarters.

Rev. Father McColl expressed the hope the kindred societies of the church—the C.M.B.A., the Catholic Order of Foresters, and the Hibernians—would do full justice to the splendid opportunities presented them by having such fine new quarters. He spoke in the highest commendation of the society's progress and looked for steady further development under such favorable aucpices.

Mr. Joseph Maher, the recording-secretary, handed in his resignation, as it will be impossible for him to fill that office longer owing to the fact that he is leaving the city. Mr. Joseph Picard was chosen to succeed him.

Mr. Maher told of the regret he felt at having to withdraw from such pleasant and uplifting associations, but said he would always be a member of the society and live up to his obligations in that respect.

A hearty vote of thanks was tendered Mr. Maher for his useful offices in the work of the society.

FAREWELL RECITAL BY HAND ORGAN ON SIMCOE ST.

Henceforth the handorgan game is a dead one in this city. The swarthy gent with an assortment of boxed music, two white mice and a cockatoo, and who has been gathering a harvest of coppers during the past two weeks, got in wrong Saturday night when he became lippy towards P.C. Newhall, who asked him to kindly vacate a position which he took up on Charlotte street. Whether it was the music or the manufacturer that attracted passersby is a disputed question, but anyway they stopped and blocked up the sidewalk. Somebody called up the police station and the result was that the musical troupe was given the order to move on. The conductor did move on, but stopped again on George street, and the order had to be given again. The next stop was on Simcoe street, but the proceedings were brought to a sudden stop, and the outfit with the owner take to the police station. The copper king was later given his liberty on promising to appear in court Monday.

This morning he was on time, and accompanying him was Mr. B. Laster. The charge was unlawfully loitering on Simcoe street and causing a blockade.

Explanations were attempted, but P.C. Newhall went into the box and swore that the prisoner had been told to move on several times during the evening. In each case traffic on the sidewalk was blocked.

Mr. Laster wanted to know if it wasn't the Salvation Army that caused the crowd on Simcoe street, but the officer replied that the man and the handorgan had been there after the army had gone.

The fine was $2.00, with $4.50 costs, or fifteen days in jail.

Mr. Laster paid.

REGINA LOSING NEW INDUSTRIES

By Failure to Build Spur Track—Ackerman's May Go to Saskatoon

The Regina Standard says;—While the Board of Trade and Greater Regina Club are doing their best to induce new industries and wholesale concerns to come to Regina with headquarters offices for Saskatchewan, the City Council is holding up the spur track proposition and Regina is losing good industries. It is stated by one who is familiar with the situation in Regina that $100,000 worth of building has been held back this year owing to the non-settlement of the spur track trouble, and the "Standard" has learned on reliable authority that there is a strong probability that the wholesale harness and saddlery firm of B. F. Ackerman & Sons will not come here after all.

Mr. Ackerman was in Regina yesterday and went north to Saskatoon. It is understood that he is so dissatisfied with conditions here that he seriously contemplates starting his western branch at Saskatoon instead of in Regina. Information has also come to hand that Mr. Ackerman's case is not the only one of its kind.

NEW HALL NOW OPEN TO MEMBERS

Commencing to-day the rooms of St. Alphonse's Lyceum will be open to members of the societies occupying the building. The rooms will be open all day up to ten o'clock in the evening.

The gymnasium is not yet equipped for use, but a committee has been appointed to make arrangements in this connection and will meet on Thursday evening for that purpose.

Peterboro Chimes

At noon to-day the treasurer's statement of subscriptions received was as follows:

Previously acknowledged	$2,810.25
Received since	15.00
	$2,825.25

May 16th, 1910.

STOCK ISSUE WAS OVER SUBSCRIBED

One of the features of the week in local financial circles was the allotment of the $200,000, of 7 per cent. Cumulative Preferred Stock of Maple Leaf Milling Company, Limited, recently offered to the public by Cawthra Mulock & Company.

The total offering it is understood was over-subscribed by over 60 per cent. and this resulted in it being very difficult to grant even very small applications in full.

The distribution that has been secured is of the widest character and the new company will start with shareholders in every section of Canada right from Halifax to Victoria.

At the offices of the Guardian Trust Company it was learned that the new Company would, when allotment is completed, have over 850 shareholders, making the average holding less than 25 shares per holder.

Such a result is sure to be enthusiastically received by Toronto Bankers and Brokers, as it proves what an important centre Toronto has become for attractive industrial flotations.

TRIP TO STONY LAKE

On Wednesday, May 18th and Friday May 20th, steamer will leave Lakefield on arrival of morning train, returning to connect with 4.40 train for Peterborough.

On Saturday, May 21st and Monday 23rd, steamer will leave Lakefield on arrival of noon train for the lakes.

May 24th, steamer will leave Lakefield on arrival of morning train, returning to connect with evening train for Peterborough.

On May 25th, steamer will leave Lake in time to connect with 4.40 train for Peterboro'.

S. A. Excursion

The annual Salvation Army excursion will be held next Tuesday to Idyl Wyld on the steamer "Otonabee." This will be the Otonabee's first trip of the season.

S. A. BAND WILL HOLD CONCERT

Sacred Memorial Programme at Central Park on Friday Afternoon

The Salvation Army Band will hold a sacred memorial service at Central Park on Friday afternoon at three o'clock. The band will occupy the bandstand for the concert and there will be a programme of sacred memorial music exclusively.

The programme to be given will be announced later.

AN AUTO TRUST IS COMING

Who is this newcomer in the ranks of the nation's capitalists? He is the maker and seller of a toy—of the most popular toy of the ages. With a hand of magic he devised that modern sensation and wonder, the automobile, and he proclaimed its merits so effectively that he has swept the nation into a frenzy of buying. So great has been the success attending his efforts that if he should be able during 1910 to meet the demand already made upon him for his product he could truthfully boast a volume of business near to a quarter of a billion dollars. As it looks now, his probable production for the coming twelve months, according to conservative estimate, will reach a total of around $160,000,000. And for his entire output—if he lives up to his reputation — he will get CASH!

Now the maker of the automobile has pursued the typical American policy in placing his product upon the market through the independent retailer, but he has not "financed" his distributing agencies. As a matter of fact, from the beginning, the distributing agencies have "financed" him. With their contracts for cars the agents have been compelled to surrender a considerable bonus to the manufacturer and to pay in ready money the remainder due when the cars are delivered. The automobile maker has been "getting the cash" and with this cash he has built up his marvelous industry.

There is much speculation to-day as to whether the price of the motor car will remain where it is. Many predict that the day of overproduction is not far off; that we shall before long see automobiles a drug on the market and the price cut almost in two. People point back to the bicycle and declare that motor car manufacturers will be as anxious to dispose of their product as were the makers of the two-wheeled pleasure vehicle—that they will strike out on a desperate hunt for buyers; that when the realization comes that the number of consumers is limited, competition will loosen up the terms and hammer down the closing figures of a bargain. To those, however, who are closely following the development of the motor car business such a culmination seems hardly probable. Organization, consolidation of forces, is incessantly at work in this new industry. With the passing of the ownership and control of accessory plants turning out the more essential parts into the hands of the big makers, the competition of the small producer—who is merely an assembler of parts—will become nominal, only and may be entirely wiped out in case of any sudden slump in the demand. The "powers that be" will regulate the supply to meet the capacity of the public to consume. Thus the price of the product will remain where it is, enabling the motor car magnate to continue to reap bonanza dividends based on his "expanded" capitalization.—From "Our Billion Dollar Toy," in June Technical World Magazine.

INJURED IN C.P.R. WRECK

Havelock Man Had Hand Broken and Side Bruised

Special to the Review.

Havelock, May 16.—Mr. Frank Hooper, of town, was injured, although not seriously, in the C.N.R. wreck a mile and a quarter from Richmond Hill, on Saturday, when a mixed train, consisting of three cars of lumber, a baggage coach and passenger coach, left the rails on a level piece of track. He was a passenger on the ditched train coming from Sudbury to Havelock, and as a result of the accident had one of the bones of his left hand broken and had his left side bruised. He was able to continue his journey, and arrived at Havelock on Saturday night.

Several others received slight injuries, including the engineer and baggageman on the derailed train. About 300 ties and 25 rails were torn up.

BODY ARRIVED FROM THE WEST

The body of the late Miss Lulu Cathcart, third daughter of Mr. and Mrs. J. Cathcart, of Springville, arrived at Kendry from Oxbow on the C. P. R. midnight Saturday. The deceased's sister, Miss Lillian, and her uncle, Mr. William Cathcart, accompanied the remains.

The late Miss Cathcart, prior to her departure for the west a few months ago, was an esteemed member of the Springville choir.

The funeral will take place to-morrow afternoon at 2.30 o'clock, from the home of her parents Springville, to the Little Lake cemetery.

TRADES COUNCIL MEETS TO-NIGHT

A meeting of the Trades and Labor Council will be held to-night at eight o'clock in the Knights of Pythias Hall, Simcoe street. Organizer J. A. Flett, of Hamilton, will be in attendance and a large attendance is looked for.

THE BANK OF OTTAWA
ESTABLISHED 1874.
Paid Up Capital, Rest & Undivided Profits $7,051,019.81

Open an account in the
Savings Bank Department
and make a practice of at once depositing any monies you may receive. Your savings will increase and your idle capital will be earning interest.

Peterborough Branch, George Street
G. C. WAINWRIGHT, Manager

AN IMPORTANT APPOINTMENT

Col. G. M. Fitzpatrick is Inspector General in Australia

Colonel G. M. Kirkpatrick, who married the third daughter of Mrs. James F. Dennistoun, formerly of this city, and now residing at Winnipeg, has been appointed inspector-generla of the commonwealth military forces in Australia. During the past four years Colonel Kirkpatrick has been assistant quartermaster-general on the staff of Lord Kitchener in India, and he recently accompanied Lord Kitchener upon his Australian tour when a new scheme of organization of the Australian forces was proposed and adopted.

It is a matter of congratulation that the first inspector-general of Australia should be a Canadian. Colonel Kirkpatrick has had a most distinguished career in the army and has succeeded from one staff appointment to another until he has now attained the highest position in the gift of the Commonwealth.

LATEST NEWS OF THE COMET

The Astronomical Society will meet in the auditorium of the Collegiate Institute on Tuesday night, when the most recent views of Halley's comet will be shown and the most recent information concerning the comet will be given. The evening will be an interesting one to the general public. All are cordially invited.

CHIEF BOND NOT TO COME HERE

The report that Chief Bond has accepted a position on the police force of Peterborough is not correct. The chief will remain in Port Hope.—Port Hope Guide.

St. Luke's Announcements

To-night a meeting of the Chancel Guild will be held at St. Luke's rectory at 7.30. All members of the Guild as well as others who wish to take an interest in chancel work are requested to attend.

At 8 o'clock to-night the Girl's Auxiliary will meet at the rectory.

A special meeting of the A.Y.P.A. of St. Luke's will be held on Tuesday evening at 8 o'clock in the infant class room to make special arrangements for the proposed trip to Springville which had to be postponed last Friday on account of the cloudy sky.

The usual week night service on Wednesday at 8 o'clock.

On Friday, according to the King's command, a memorial service in connection with the funeral of the late King Edward VII. will be held at St. Luke's church at 10 o'clock. In order not to interfere with the public service to be held at 11 o'clock at the armories the hour of the service has been decided upon at 10 o'clock to comply with orders received from the Archbishop of Canterbury at the request of His Majesty. The service at St. Luke's will be of memorial character and will only occupy a half hour, in order to give ample opportunity to those who wish to attend, to be present at the union service at the armories at 11 o'clock.

The Mission Band intend holding an entertainment on Friday, May 27th, and all friends of the church are requested to give their loyal support.

At the evening service last night the rector and the congregation of St. Luke's offered special prayers for the recovery of Mrs. Pogue.

RUPTURE

Some Good News
Mr. A. Claverie

The celebrated Specialist from Paris, so well known in Peterborough, will be at the
ORIENTAL HOTEL
from
MONDAY, the 23rd inst., to WEDNESDAY, the 25th.
From 9 a.m. to 3 p.m., and 6 to 9 p.m.

This is surely good news. I need not state again the incomparable advantages of the method and apparatus of Mr. A. Claverie and the POSITIVELY MARVELLOUS results secured with them.

Mr. A. Claverie is too well known in Ottawa to need any further introduction than this.

There are hundreds and hundreds of ruptured people in Ottawa and surrounding district who have already seen him to secure his treatment, and numerous instances could be cited of persons who had tried everything without the least relief and who have been RESTORED TO HEALTH BY MR. CLAVERIE.

I will simply recall that the patented appliances of Mr. A. Claverie are officially approved by the highest medical academies, that they are the only ones which are PERFECTLY COMFORTABLE, very soft to wear and at the same time ensure SERIOUS AND SCIENTIFIC TREATMENT FOR THE DISEASE.

All the ruptured will grasp this opportunity to examine and try these marvellous apparatus, adopted now by nearly A MILLION PATIENTS in every part of the world, and who have made the happiness of so many unfortunate ruptured in Ottawa and the surrounding district.

Go one and all to the Oriental Hotel from Monday, the 23rd, to Wednesday, the 25th.

DOCTOR NAMY.

Abdominal Belts for men and women.
Entirely new models.
Elastic Stockings.
Appliances for deformities and weakness of the back and the legs.
Unique improvements.

E. B. CLEGG & CO.

Style, Quality and Price

Are the three points we keep before us in selecting our stock, and we invite you to judge our selections in buying your Spring Furniture at our store.

DRESSERS
Are in great demand just now and we have them to suit every taste and all purses.

Two and Three Drawer Dressers
Neatly and well made, with BEVEL PLATE MIRRORS, in Quarter-cut Oak finish, at $6.75.

Two Drawer Dressers
With long oval or oblong Bevel Plate Mirrors, from the best makers, in Quarter-cut Oak finish, at $13.50, $14.00, $15.00 and $16.00.

Three Drawer Dressers
In substantial, roomy, serviceable sizes, with large square and shaped Bevel Plate Mirrors, well made and in Quarter-cut Oak finish, at $8.50, $9.50, $10.00, $12.00 and up.

Our Lines of Choice Mahogany and Quarter-cut Oak Dressers are in the newest designs and Finishes.

427 George St — **CLEGG'S FURNITURE STORE** — Telephone 79

GRAND OPERA HOUSE J. J. TURNER & SONS OWNERS & MANAGERS **Thursday, May 19th**
The Buster Brown Amusement Co. Presents the Great, Clean, Laugh-making Show, R. F. Outcault's New
"BUSTER BROWN," with lovable little MASTER REED as "BUSTER" assisted by "Tige," "Mary Jane" and a capable company of 40, including 16 Buster Brown's Pony Ballet—16. "A CORKING GOOD SHOW."—Herald.
Tinkling and Tuneful. Everything New but the Name.
Prices 25c, 35c, 50c, 75c and $1.00. Plan Opens Tuesday, 9 O'Clock.

MAY BARGAINS
IN
LADIES' WHITEWEAR

Gowns, Skirts
Corset Covers
Drawers

A fortunate purchase of a large manufacturer's clearing lines of new crisp whitewear, **Gowns, Skirts, Drawers, Corset Covers,** enables us to give the greatest Whitewear bargain ever offered in Peterborough. Coming just at the time when you require whitewear ladies should not miss a snap like this.

$2.00, $2.25, $2.50 Gowns and Skirts for $1.49

25 dozen Gowns and Underskirts, made of fine quality Lonsdale and English Cotton, all beautifully trimmed with lace, embroidery and insertion. Regular values $2.00, $2.25, $2.50. Your choice all this week for **$1.49**

50c Corset Covers and Drawers for 33c

25 dozen Corset Covers and Drawers, made of fine quality Lonsdale and English Cotton. **Corset Covers** are beautifully trimmed with lace and insertion, and some all embroidery, and the **Drawers** with deep embroidery and insertion trimmings. Regular values 50c, all this week your choice for **33c**

Harry Adams

CHARMING
JEWELLERY
for New Spring Costumes

We invite inspection of our complete stock of Finest Jewellery, Precious Stones, and Watches.

It will be our pleasure to show you our stock, without obligation to buy.

Schneider's
Marriage Licenses Issued.

Brock St. Roller Rink

SATURDAY EVENING LADIES SKATING CONTEST
Valuable Prize.

THURSDAY, MAY 12th "Block Party"
PRIZES—Genuine Diamond Ring and Fountain Pen.

Band Concert every Tuesday and Friday evenings.

Picture Framing

Have your picture framed by men who know. Expert Picture Framers, Gilders and finishers.

PILLSWORTH'S Picture and Art Store
430 George-st.
Factory Office, 147 Hunter-st., corner George

CUT IN ORANGES

Reg. 20c doz. for 15c
" 25c " " 20c
" 30c " " 25c
" 40c " " 30c

Grape Fruit, Celery, Tomatoes, Rhubarb and Pineapples

OYSTERS AND VEGETABLES
We have the choicest lines in the city

MINICOLO BROS.
BOTH PHONES 337

PHOTO SUPPLIES

A full line of Anthony Scovil Goods, Cycko Papers, Kodaks and Cameras.

HIGH-CLASS PHOTOGRAPHY
Expert posing and lighting enable us to produce portraits of merit—pictures that please.

The Lendrum Studio
170 CHARLOTTE ST PETERBOROUGH

Coleman Bros'.
special display of
Fine Cooking
this week.

∴ For Saturday ∴
PURE IMPORTED
TURKISH DELIGHT
Special at 25c lb.
Ice cream Sodas, Sundaes, Frappes, etc.
426 George-St.

The Younger Generation Prefer
Stenson's Shoes

And it's only natural that they should. There's an individuality of style, a fineness of finish, a perfection of fit in Stenson's Shoes that pleases both parent and children.

All the leading leathers and exclusive styles that have popular favor this season can be found here.

J. T. STENSON & SONS
364 George Street

At 40
YOU BEGIN TO THINK
BETTER THINK NOW!

The difference between the **LARGE** men and the **SMALL** men—the successful and the unsuccessful—is only the difference in training. You were intended to be a success. We have trained and placed on the high road to success, thousands. No vacation. Open entire year. ENTER ANY DAY.

Mail Courses.—You may study partly at home and finish at college.

Write for particulars.

Peterboro' Business College
(FOUNDED 1885.)
GEO. SPOTTON, - President
J. A. McKONE, - Principal

CITY NEWS ITEMS

Pianos to Rent.

Pianos and organs rented from $1.00 per month up. Six months' rent allowed in case of purchase. The J. M. Greene Music Co., Limited, George st.

Mission Band Social

St. John's Mission Band will hold a social on Wednesday, May 26th, in St. John's school to raise the funds completing the season's work.

Save Your Carpet

By using "Dustbane." We have it; we sell it; you use it. Walter M. Roebuck, corner Water and Smith streets.

Has Resumed Duties

Mr. Larry Connors, who has been spending the past two weeks in Ennismore to recuperate his health, has resumed his duties at the New Oxford Hotel.

Sandwich Social

A sandwich social will be held this evening in connection with the Epworth League of Charlotte street Methodist Church in their league rooms at eight o'clock. A cordial welcome is extended to all.

Festival of Whit Sunday

Yesterday was Whit Sunday, a festival which was duly observed by the Anglican churches of the city, and appropriate sermons were preached at both Morning and Evening Prayer.

Care for Your Piano

Orders for pianoforte tuning and tune regulating left at warerooms or 'phoned to 376, will be personally attended and guaranteed. C. J. Carroll & Co., 136 Hunter street. Sole representatives Gourlay Pianos. d4

Electric Vacuum Cleaning

Have your carpets cleaned on the floors, no dust, no disorder. Upholstery, mattresses, cushions, etc., cleaned by vacuum process. Electric Vacuum Cleaner Co., 212 1-2 Hunter street (over A. E. Micks' store.) Phone 380.

Enlarged for One Week

The case of disorderly conducted which was to have been tried before Magistrate Edmison Saturday afternoon was enlarged for one week. One of the offenders had not been found, but it is expected that he will be present at the hearing next Saturday.

Gourlay Pianos

Duplicates of the Gourlay pianos used by Miss Margaret McCann at the opening concerts of the T.A.S. Hall on April 27th and 28th, and the recital given at the Grand Opera House on May 4th by R. Norman Jolliffee and Owen Smiley, may be seen at the warerooms of C. J. Carroll & Co., 136 Hunter street, Peterborough.

Leaving for West

Mr. B McKee and family, who live at 409 Walton street, are leaving next month for a three months' trip to points west. If Mr. McKee is satisfied with the prospects in the west, it is altogether likely he will reside there permanently. While he is absent his residence will be rented to Mr. Metz, the manager of the Stewart Construction Company, the firm which has the contract of erecting the addition to the Quaker Oats Co. here.

W.F.M.S. Annual Meeting

The Peterborough Presbyterial of the Woman's Foreign Missionary Society will hold their annual meeting in the Presbyterian church, Norwood, on Tuesday and Wednesday, May 17th and 18th. The afternoon and evening meeting on Tuesday, the 17th inst., will be open to the public and a cordial invitation is extended to all interested in missionary enterprise to attend. In the afternoon Miss Campbell, of India, will give an address, and in the evening Dr. J. M. Waters, of India, will speak. A collection will be taken.—Norwood Register.

Knox Church Notices

The Young Ladies' Mission Circle meets to-night at 7 o'clock at 264 Rubidge street.

The Young People's Guild will meet to-night at 8 o'clock. An interesting programme is arranged for "A Night With Burns" under the leadership of Mr. Alex. Donaldson.

Congregational service will be held in the church on Wednesday evening at 8 o'clock.

On Thursday afternoon at 3 o'clock the Ladies Aid Society will meet in the church for sewing. All ladies are invited.

Thursday evening at 8 o'clock there will be a meeting of the Building Committee and choir practice.

ARRANGEMENTS COMPLETED FOR MEMORIAL SERVICE

Seating Accomodation for 2,000 Will be Provided — 57th Regiment Battery and Dragoons Together With Civic Bodies Will Attend—Resolution to Queen Mother.

A committee of the Ministerial Association met to-day and completed arrangements in connection with the memorial services to be held at the Armories on Friday morning. Seating accommodation has been provided for 2,000 persons.

During the service a resolution of condolence to the Queen Mother will be presented. Mayor Morrow will move the resoolution and it will be seconded by Mr. T. F. Matthews.

The musical part of the programme will be given by the band under direction of Mr. Giddon.

The services will be attended by the 57th Regiment, 24th Field Battery and 3rd Prince of Wales Dragoons. The ushers will be from the 57th regiment.

Invitations to the service have been accepted by the Council, the Board of Trade, the Board of Education and the Veterans' Association.

The closing feature of the programme will be the sounding of "The Last Post" by the 57th bugle band.

THE COMMISSIONER HAS SPLENDID QUALIFICATIONS

Mr. H. W. Duggan, of Montreal, has been appointed to the position of industrial commissioner of Peterborough, and has arrived in the city to assume his new duties. For many years Mr. Duggan was vice-president and general manager of the Dominion Mercantile Protective Co., resigning that position to come to this city. Mr. Duggan is a thorough business man, having held several positions of importance in connection with mercantile establishments. On account of his splendid business training, he is eminently fitted for the position of industrial commissioner. It requires a man of wide business ability, dealing as he must, with important problems that must from time to time come before him. Judging from Mr. Duggan's personality and past record the right man has been secured.

AGONY OF HYDROPHOBIA AT A LONDON HOSPITAL

Victim Wished Physician to Cut His Throat in Order That He Might Breathe—Terrible Dread of Water.

London, Eng., May 14.—One of those terrible but, fortunately now rare, cases of hydrophobia claimed attention of a Hackney coroner's jury. The victim was a young ex-soldier, George Edgar Seaman, aged 24 years, lately living at Trelawney road, Hackney. He was attached to the Norfolk Regiment, and while stationed at Gibraltar six months ago he and another man were bitten in the street by a mad dog.

Seaman's mother told the court that both men were sent to the Pasteur Institute at Paris. When her son returned home he showed no signs of hydrophobia until he complained of pain in the elbow of the same arm which was bitten. The pain spread to the shoulder, and then to the back of the neck.

The mother went on to say that her son's condition became very desperate, and he could not swallow, and said he was going mad. At 6 o'clock he became so bad that a constable had to be sent for to restrain him, and he was then removed to the Hackney Infantry.

Dr. John Joseph Gordon, medical superintendent of the infirmary, said Seaman was very violent when admitted. He was a man of splendid physique, and complained of having to die so young from the bite of a dog. He had entered for the city police, and had been medically examined and passed. After his admission to the hospital, witness decided that the best thing to do would be to give him a hot bath. He was put into the bath, but jumped out like a cat. He ordered his attendants to put him in again, but again he jumped out, and sat on the edge of the bath and cried.

He suffered from a frightful thirst, and witness gave him a glass of water. He had no sooner got the glass into his hand than he had a terrible spasm of the muscles, and jumped into the air. From that time onward the mention of water was sufficient to give him other spasms, as would also a slight draught under the door. Witness heard that he had been treated at the Pasteur Institute, but there was a delay in getting him there, as the North German Lloyd Steamship Company refused to take him, and he had to wait for the P. and O.

Seaman cried like a child because Dr. Cowell (witness' assistant) would not cut his throat and end his sufferings. He said he could not breathe, and if they cut his throat he could breathe. Eventually Seaman's agonies became so terrible that they had to inject morphia to quieten him. He died after an awful night's suffering.

DECREASE OF $991.12 IN THE LICENSE FEES' CHEQUE

Since the Last Distribution — $1419.08 Paid to City as Against $2410.20 on Payment Previous—The List of Licenses Represented by Amount of Cheque.

A cheque for $1,419.08, representing the amount of the first half-yearly distribution of the license fund for 1910-11 has been received by the city treasurer from License Inspector Stewart. Last year the cheque for the same period was for $2,410.20, the one this year showing a decrease in the amount of $991.12.

The licenses paid are as follows:—7 taverns for six months; 5 taverns for 3 months; one tavern for 4 1-2 months; 3 shops for 6 months; one shop for three months; one club license; 29 bartenders' licenses.

The licenses paid on the payment previous were as follows:—15 taverns for six months; 4 taverns for 3 months; 4 shops for 6 months, and 1 club; 28 bartenders' licenses.

THE SERVICES AT ST. PETERS

Yesterday being the Feast of Penticost, the religious services at St. Peter's were carried out with all the ceremonial due to so great a feast. His Lordship Bishop O'Connor sang Pontifical High Mass with Father Meagher as deacon, Father Toner sub-deacon, and Father McColl as assistant priest. During the Mass His Lordship gave the Pontifical Blessing, to which is attached a plenary indulgence.

At the evening service His Lordship sang Pontifical Vespers with Father McColl as deacon, Father Toner, sub-[illegible] master of ceremonies. A very eloquent sermon was preached on the Holy Ghost by Father Meagher, taking for his text, "And they were all filled with the Holy Ghost, and they began to speak according as the Holy Ghost gave them to speak." Acts II 4. The church was filled with pious worshippers for both services.

St. John's Notices

Monday—4.15, boys practice; 8 A.Y.P.A. general meeting re tennis lawn social, etc.

Tuesday—2.30, last sewing meeting of W.A.; 8, last meeting of Girls' Guild.

Wednesday—8 p.m., service in church; 8.30, choir practice; 8.30, Brotherhood of St. Andrew.

Friday—10.30, memorial service for our late beloved King Edward.

Saturday—9, boys practice.

Sunday—Trinity Sunday. Holy Communion, 8.30 a.m.

A Sunday school convention and summer school will be held in St. John's school early in June, and the hearty support of the congregation is asked for to make it a success. Mr. Edgar, of All Saints', is chairman of the local committee with Miss Dawson and Mr. R. J. Devey as local secretaries.

WAS BADLY SCALDED

Harry Trollope Severely Injured at Auburn Mills this Morning

Mr. Harry Trollope, an employee of the dye department of the Auburn Woollen Mills, was severely scalded about the hands and arms this morning while at work. He was removed to Nicholls Hospital where his injuries were attended to, and he is doing as well as could be expected. He will be taken to his home, 850 Water street, this afternoon.

MONUMENT TO BE UNVEILED

At Little Lake Cemetery on Morning of May 24th by Woodmen of the World.

An interesting ceremony will be performed on the morning of Tuesday, May 24th, when the Campbellford Camp of the Woodmen of the World assisted by the local Sherwood Forest Camp, No. 50, will unveil a monument to the late Brother Shannon of the Campbellford Camp. The visitors will be met at the Grand Trunk Station on arrival of the train and escorted to the rooms of the local Camp by the band. A procession will then be formed and proceed to the Little Lake cemetery, where the ceremony will be performed at ten o'clock. Head Council Commander W. S. Harrison, of Toronto, and Head Advisor Cinnamon, of Lindsay, will be present and take part.

THE SPREAD OF THE GOSPEL

Throughout the World Was Topic of Dr. Talling's Sermon at St. Paul's Last Night.

Those who availed themselves of the opportunity of listening to Rev. M. P. Talling, Ph.D., yesterday, in St. Paul's church, were greatly helped and inspired by the brief, thoughtful sermons at both services.

In the evening he preached from the second chapter of St. Luke, taking as his text, "Christ is our Salvation." In referring to the misapprehension under which the Jews labored regarding the coming of Jesus, Dr. Talling said that the Jews expected a Messiah who would deliver them from all oppression, and one who would come in glory and in splendor to save them from afflictions. The gospel was exerting a widespread influence wherever it was preached to-day, and when it had been proclaimed in every land the world would be revolutionized.

The speaker also told how the Jews had rejected Christ, and that it was the Gentiles who were to-day carrying the news of salvation through Christ to the nations of the Orient.

Every nation that had heard the gospel has been uplifted, the Sabbath respected and barbarism given place to refinement. In conclusion Dr. Talling urged every person to be saved through Christ, giving a pathetic reference to the way young men and women to-day are slaying and crucifying Jesus by failure to allow Him to direct their lives.

Miss Helen Davies sang very acceptably at both services. In the evening her rendition of "The Holy City" was greatly appreciated and sung in beautiful voice and with expressive feeling.

PERSONAL

Mr. J. F. Frederick, of Montreal, is at the National.

Mrs. Henry Dunn, of Toronto, is visiting with Mr. and Mrs. John Stiner, 52 Aylmer street.

Mr. Robert Crerar, of the C.P.R. at Central Ontario Junction, spent Sunday in the city.

The many friends of Mr. Robert Graham, of East City, who has been seriously ill, will be pleased to learn that his condition is showing signs of improvement.

Mr. Ray Snider, who has been very low with pneumonia, is reported to have passed the critical stage, and hopes for a speedy recovery are now entertained by his doctor.

Mr. William Stabler, London street, moved last week with his family to Winnipeg, where they will reside in future. Mr. Stabler was formerly employed on the street railway.

STAGE NOTES

VIOLA ALEN'S SUMMER PLANS.

Viola Allen, after a successful season with "The White Sister," sailed May 5, for London. Miss Allen will be a guest of the trustees of the Shakespeare Memorial Theatre at Stratford-on-Avon, to see the production of "The Piper." Thence she will go to Oberammergau to see the Passion Play and later to Italy and Turkey. Next September Miss Allen will open another season in "The White Sister," beginning on the Pacific Coast with practically the same company.

EDDIE FOY'S NEW SHOW.

"Up and Down Broadway," the Shubert Summer review that is to follow "The Chocolate Soldier" at the Casino Theatre, New York city, began rehearsals last week at the Casino, under the stage direction of William J. Wilson. Eddie Foy is to be the feature player.

LEAVES STAGE FOR PULPIT

Brayton Bryon, formerly an actor, is one of the thirty-one graduates of the General Theological Seminary of the Protestant Episcopal Church. Mr. Byron was an actor until three years ago, when he entered the seminary to prepare for the ministry. He toured both the west and the east with theatrical companies.

WILL SEE PASSION PLAY.

Maud Adams, Ethel Barrymore, Marie Tempest, Billie Burke, Hattie Williams, John Drew, Otis Skinner, Edwin Arden, H. Reeves Smith and Graham Browne, all Frohman stars, have been booked for passages to Europe in ample time to attend the Passion Play at Oberammergau.

LEAVE FOR EUROPE.

Laurence Irving, Mabel Hackney, Ada Rehan and Alice Neilson sailed for Europe Saturday, May 7.

Manitoba University Council is surprised at the number of last year Arts men who have been plucked at their exams.

Notice to Contractors

SEALED TENDERS

addressed to "Ald. G. H. Duncan, Chairman of the Property Committee," and endorsed

"Tender for Hospital Building"

will be received at the office of the undersigned up to 4 o'clock p.m.

On Wednesday, May 25th, 1910

for the construction of a building for an isolation hospital. Separate tenders will be received at the same time for the heating, plumbing and wiring. Plans and specifications may be seen at the office of W. Blackwell, Esq., C.E., architect. An accepted bank cheque for Two hundred dollars must accompany each tender and will be forefeited if the person whose tender is accepted does not execute the contract and furnish satisfactory bonds. The lowest or any tender not necessarily accepted.

S. R. ARMSTRONG,
City Clerk

KODAK
VELOX
DEMONSTRATIONS AND PRINT EXHIBITION
AT THE MARKET HALL
TO-DAY and TO-MORROW
AFTERNOON 2-6
EVENING 8-10

A cordial invitation is extended to the public generally to witness these interesting demonstrations.

C. A. PRIMEAU, KODAK DEALER 412 George Street

Band Rehearsal

There will be a band rehearsal this evening in preparation for the musical services at the armories on Friday morning.

Pat Donnelly was fined $200 at St. Catharines because his son sold liquor to an Indian.

TENDERS WANTED

The Canadian General Electric Co., Ltd., will receive bids up to

Saturday, 21st, May

for the balance of the houses on the property of the company on Albert Street.

For particulars apply to the works office.

E. G. PATTERSON,
Superintendent.

Real Estate

City and Farm Property for sale or to rent
MONEY TO LOAN.

C. BLEWETT, 332 George-st., Peterboro Office Phone 1221, House Phone 566.

Otonabee Navigation Company's Steamer **MANITA**
(Capt. Pearson)

Will leave Wolfe St. Wharf at 8 a.m., **May 18th, 1910** for Stony Lake Points, returning same day.

On May 20th, 1910, the Manita will leave Wolfe St. Wharf at 8 a.m. for Stony Lake Points going through to Lindsay.

ONLY 12 DAYS LEFT

In which to dispose of the balance of our Buggies, Wagons Democrats, Wheelbarrows Neck-yokes, Whiffletrees, Stone Boats, etc.

Prices that cannot be equalled anywhere.

B. YELLAND. 173 Murray St

RETIRING FROM GROCERY BUSINESS

Must Vacate the Premises in 10 Days

ALL STOCK WILL BE SACRIFICED

Everything in the store is fresh and of the best quality, but must be cleared out at greatly reduced prices within the next few days.

COME AND GET BARGAINS

A. L. TALBOT
412 George Street

Ladies and Gentlemen, Save Money

By having your last Spring's wardrobe renewed by the Dry-cleaning Process. Goods called for and delivered.

GEORGE R. RECORD
Phone 669 173 Simcoe St.

Vast Savings

Are made to your mutual advantage at Routley's progressive store,

The values we offer are beyond dispute and we feel that we cannot over-rate them and that success is in the very atmosphere.

In order to test the value of this advertisement it will be necessary to present the coupon for the first four items:—

COUPON NO. 1
25c Wall Paper for 8c
1000 rolls, gilt and stripe with floral [illegible] gilt, all worth 25c, for 8c

COUPON NO. 2
190 rolls, Tapestry, suitable Dado's for dining rooms, no border, per roll 4c

COUPON NO. 3
60c Window Shades for 42c
[illegible] Window Shades with cream lace or insertion, coupon price... 42c

COUPON NO. 4
$6.50, 97 piece Dinner Sets for $4.65
30 Dinner and Tea Sets, four colors to choose from, coupon price $4.65

Hose Connections and Couplings each	3c	Decorated China Fruit Saucers, each	4c
Carpet Beaters, regular 15c, for	7c	Table Knives, no fork, each	7c
Lemon Squeezers, regular 25c, for	8c	Table Knives and Forks, pair	9c
Toilet Paper, three rolls of 1000 sheets in each	25c	Celluloid Handle Table Knives	13c
Feeding Cups for the sick, reg. 25c, for	5c	Carpet Tacks, steel points, per package	2c
Victor Baseball Mitts	99c	Tip-top curling tong or baby food Heaters, regular 25c for	5c

We have a large list which would take a half page of the paper to enumerate, but enough has been said to let you see we are the people to do business with.

397 GEORGE ST. PETERBORO' | **ROUTLEY'S** | 262 QUEEN ST. TORONTO

A collar for every man for every occasion

For any function, for business, for outdoor life, whatever you are going to do, you will find a Challenge Collar that is just right—snappy and stylish in appearance.

CHALLENGE Brand WATERPROOF COLLARS & CUFFS

are never shiny—finish and texture are so perfect **you cannot tell them from linen.** They are made in the latest models and can be cleaned with a rub from a wet cloth—cutting out laundry bills altogether.

Ask your dealer for Challenge Brand, collars 25c. and cuffs 50c. per pair. If he hasn't them, write us, stating size and style, and we will see that you get them at once. Send for our latest booklet, "Hints for Careful Dressers."

THE ARLINGTON CO. OF CANADA Limited
54-64 Fraser Ave., Toronto, Can.
2139

SPORTING NEWS

HAVELOCK CHAMPS DID NOT SCORE AGAINST C.G.E.

The C.G.E. Midland Leaguers took another game on Saturday evening when they put the Havelock champions away by a 4—0 score. The visitors attributed their defeat to the lack of practice, as Saturday's team had never played together and several of the players had not kicked a ball till the game at Brinton's Meadows. The contest was called at 5.30 o'clock, and during the first half play was pretty evenly divided between the two teams, and it looked to the spectators like a no-score game. But no team can stand ninety minutes' play when they have had no practice, and thus the Havelock bunch were at the mercy of the C.G.E. during the last twenty-five minutes of play. Havelock brightened up at intervals and made it real interesting for the Peterborough team, but were unable to put the ball between the stakes.

The C.G.E. have a fast team, and they displayed splendid condition, and their work was such as would lead the spectators to believe that the players had been practicing faithfully. Havelock had more goals scored on them in the game than during the entire 1909 season.

The teams were:—

Havelock—Goal, Stewart; backs, Andrews and Tomlinson; halves, McKay, Kindred, Tomlinson; centre, Hitchens; wings, McPherson, Neil, Lancaster, Brown.

C.G.E.—Carlton, goal; Evans, Forrett, backs; Paggett, Milburn, Sparrow, halves; Miller, centre; Hampton, French, Williams, Baird, wings.

BRINTONS, 4; BETHANY, 2.

In the game at Bethany the Brinton team was victorious by a 4—2 score. The contest was warmly contested and was witnessed by a large crowd.

GOOD WORKOUTS HELD BY CITY LEAGUE TEAMS

The four City League baseball clubs had a large turnout of players at practice Saturday, and the ball was batted and fielded in a manner that points toward fast ball for the fans this season. Each club will produce a formidable line-up at Riverside next Saturday afternoon when the league opens. Very little change will be noted in the champion T.A.S. team, but the P.A.C. West End and Strathcona management, having been trying out a lot of material in the practices held of late, stronger teams will work in the race for the Spalding trophy than was the case last year.

Saturday the T.A.S. and West Ends practiced at Riverside, the P.A.C. at their grounds in the south end of the city and the Straths at the Oval. Several batteries were tried out by each club, as men to fill these positions are scarce, and the managers are not slow to give a trial to any player who shows any signs of being a good one.

Hickey, who jumped into senior company last season with the Straths, shows improvement this season and should help the Metheral outfit considerably. In the practice game Saturday he pitched for five innings without a run being scored against him, and only two men made third.

Practices of all clubs will be continued this week, and with fine weather to permit of such, and with good baseball weather for Saturday, the double-header will no doubt attract a large number of fans. The West Ends and T.A.S. meet in the first game and P.A.C. and Strathconas in the second.

CITY LEAGUE

The Strathconas will wear a white uniform with red trimmings.

The following P.A.C. players are requested to be at the P.A.C. ball grounds on Tuesday, Wednesday and Thursday nights for a final work-out before the City League games on Saturday afternoon: Jack Pilling, C. Pilling, Jas. Pilling, J. Mahoney, Thompson, Price, Halpin, King, Johnston, Pentland, Gordon, Winch, B. Dusty, Prest, R. Pilling, Simmons.

The sporting section of Saturday's Winnipeg Free Press contains a cut of Jerry Edmonds, who is backstoping for the Maroons.

Sav. Laing, of the West Ends dropped a foul ball on the brewery roof on Saturday afternoon during practive.

The West Ends will practice at Riverside Park to-night.

A LIKELY TRIO OF RECRUITS

Pitcher, Batter and Catcher Secured for Opening Ceremonies of City Baseball League

Aldermen Duffus, Bradburn and Buller this morning consented to take part in the ceremonies which will inaugurate the city baseball league season at Riverside Park, Saturday afternoon. Ald. Duffus will do the "flinging," Ald. Bradburn, the "swatting" and Ald. Buller the "juggling" with the big mit and will incidentally be called upon to wear that piece of face covering which in many ways resembles the now famous dog muzzle. The fee of admission will not be increased.

Y.M.C.A SPORTS

The junior boys had a large turnout to their "hyke" up the canal Saturday. Mr. Thompson, the physical director, accompanied the boys and when about three miles out everybody got busy and made camp. Bon-fires were lighted and the raw potatoes were soon in the fire. The pork and beans were got ready and dinner was enjoyed by all. After dinner baseball was played and scouting was engaged in. All returned about 4.30 p.m. tired but delighted with the day's outing. Plan to be at the next one.

Tuesday and Thursday from 4 to 6 will be junior days at Riverside Park Baseball and athletics.

TENNIS.

Have you played off your games in the Y.M.C.A. tennis club tournament. First round must be completed this week.

ATHLETICS.

Tuesday and Thursday at 6.30 at Riverside Park athletics will be taken up in the various branches in preparation for the competitions which will be held throughout the summer months.

BASEBALL

Toronto lost both games of a double-header on Saturday.

Dave Croft, a catcher of the West Toronto City League, will be given a trial with the Leafs.

Grimshaw still leads the Eastern League batters with 373.

In the opening of the Western Ontario Baseball League at Berlin, the Brantford team won 9—2. "Dubbie" Shea played for the winners.

No Bowling Game

The Peterborough ten-pin bowlers failed to put in an appearance at the Palace bowling alleys last evening, and consequently the large crowd of spectators went home disappointed.—Lindsay Warder.

BALL SCORES IN BIG LEAGUES

BASEBALL SATURDAY.

Eastern League Standing.

Clubs.	Won.	Lost.	Pct.
Newark	16	6	.727
Buffalo	12	9	.571
Rochester	11	9	.550
Providence	11	9	.550
Toronto	10	11	.476
Baltimore	9	14	.391
Montreal	7	12	.368
Jersey City	5	11	.312

Saturday's scores: Providence 6—10; Toronto 5—3; Montreal 4; Baltimore 2; Rochester 4, Jersey City 2; Buffalo 6, Newark 4.

Sunday's scores: Newark 9, Buffalo 5; Montreal 2, Baltimore 1.

Monday's games: Providence at Toronto, Baltimore at Montreal, Newark at Buffalo, Jersey City at Rochester.

National League Standing.

Clubs.	Won.	Lost.	P.C.
Pittsburg	12	8	.600
Philadelphia	12	8	.600
New York	14	11	.560
Cincinnati	11	9	.550
Chicago	12	11	.522
St. Louis	10	13	.435
Boston	9	13	.409
Brooklyn	9	16	.360

Saturday scores: Philadelphia 6, Pittsburg 2; Cincinnati 3, Brooklyn 0; Boston 4, Chicago 1; St. Louis 9, New York 8.

Sunday scores: St. Louis 8, New York 3; Chicago 4, Boston 0; Cincinnati 2, Brooklyn 1.

Monday games: Boston at Chicago, Brooklyn at Cincinnati, New York at St. Louis, Philadelphia at Pittsburg.

American League Standing.

Clubs.	Won.	Lost.	Pct.
Philadelphia	15	4	.789
Detroit	15	9	.625
New York	12	8	.600
Cleveland	12	9	.571
Boston	11	12	.478
Chicago	8	11	.421
Washington	8	16	.333
St. Louis	4	16	.200

Saturday's scores: Washington 1, Cleveland 0; Detroit 5, Boston 3; New York 14, St. Louis 0; Philadelphia 4, Chicago 3.

Monday's games: Chicago at Philadelphia, St. Louis at New York, Detroit at Boston, Cleveland at Washington.

MALIBRAN'S CAPTIVITY.

A Romantic Incident In the Career of the Great Singer.

The following incident is told of Mme. Malibran, whose voice once upon a time excited the most unromantic to folly.

She was resting in her dressing room at the theater after singing in the part of Desdemona, her passionate soul still quivering with the emotion of the part and the tears and applause of her listeners. A person entered and begged her to go to her mother, who had been taken ill. A carriage, not her own, was at the door. She was whirled through the streets and led, much to her surprise and fear into a strange house and to an excellent boudoir, hung and carpeted with rose colored silk.

Here the beautiful songstress was left alone after being assured by her attendants that her mother was well, that the message was a subterfuge and that her captivity would last until she sang something.

On a low seat sat a lyre such as that which thrilled in Malibran's fingers as she sang Desdemona's touching song.

At first she determined to resist, but after a short time her mind reverted to the evening, and almost unconsciously she took up the instrument and sang the "Romance de Saule." As she concluded sounds of enthusiastic applause and trembling accents of delight came to her through the silk hangings, and she was then conducted by liveried servants to her carriage and to her home.

The next morning she found on her table a casket containing a magnificent pair of earrings, and inside the cover, written in diamonds, was the word "Merci." But the event remained a mystery to her forever.

Martial Law In Argentina.

Buenos Ayres, May 16.—The Chamber of Deputies yesterday voted a proclamation of martial law throughout the republic, owing to threats of a general strike during the centenary celebration of Argentina's independence. The opening of the celebration is fixed for May 25.

Washout on Rideau Canal.

Ottawa, May 16.—Traffic on the Rideau Canal will be delayed for a few days by a washout in the dam at Hogs Back. The water has undermined the road so that it caved in, and the water is rushing through to the river below, but little danger is anticipated now.

Y.M.C.A. Campaign For Berlin.

Berlin, May 16.—Berlin will likely inaugurate a campaign to raise $50,000 to erect a Y.M.C.A. building. The work here was abandoned a couple of years ago.

ASK WM. MADILL

Parisian Sage, the Ha[illegible] Now Sold in Canada on Money Back Plan

It's a mighty good thing for the women of Canada that Parisian Sage can now be obtained in every town of consequence.

No preparation for the hair has done so much to stop falling hair and eradicate dandruff and make women's hair beautiful as Parisian Sage.

Parisian Sage is the only certain destroyer of the dandruff microbe which is the cause of 97 per cent. of hair troubles.

These pernicious, persistent and destructive little devils thrive on the ordinary hair tonics.

Parisian Sage is such an extraordinary and quick acting rejuvenator that Wm. Madill, who is the agent in Peterborough, guarantees it to cure dandruff, stop falling hair and itching scalp in two weeks or money back.

It is a magnificent dressing for women who desire luxuriant, lustrous hair that compels admiration.

And a large bottle of Parisian Sage costs only 50 cents at Wm. Madill's and all over Canada.

YOUNG OFFICER'S TRIP

LT. ETHERTON TELLS OF JOURNEY IN FORBIDDEN LANDS.

He Spent Three Months In Making a Four Thousand Mile Expedition on Behalf of the Government Into the Country Behind the Himalayas—Tells of Kalmuck Women Who Make Love on Horseback.

Lieutenant Etherton, the young officer in the Garhwal Rifles, who has just arrived in England after completing a secret service mission on behalf of the British Government, spent three months in his overland journey from the Himalayas, through Chinese Turkistan, Mongolia, and Siberia, to the Trans-Siberian Railway, a total distance of nearly 4,000 miles.

After suffering almost incredible hardships and privations, Lieutenant Etherton finally carried his mission to a triumphal conclusion. At the end of his journey he received a cable from England announcing the death of his mother.

Some idea of the remarkable nature of Lieutenant Etherton's explorations may be gleaned from the fact that he encountered:

Strange nomad women in Chinese Turkistan who ride bucking horses in thigh-boots with high French heels, and are wooed and won by being captured on horseback. As many as a dozen suitors frequently take part in an exciting "chase of love";

District officials who were completely won over by the gift of a bottle of preserved gooseberries or a box of assorted crystallized fruit;

Mongolian natives who were utterly cowed by the daily "telescoping" of the explorer's collapsible bed;

A mysterious deserted lake, near the Russian frontier, eight hundred miles in extent, but of unknown depth, in which no fish swim and no boats float.

A press representative who visited Lieutenant Etherton at his home in Hampshire, whither the young officer had gone to recuperate for a few days after his trying ordeal of anxiety, hunger and intense cold, found a slim, dark-haired young man of middle height, dressed in service khaki.

Lieutenant Etherton, though only thirty years of age, has already traveled extensively in the United States, in Australia, and in South Africa, where he served with Kitchener's Fighting Scouts, and was awarded the medal with several clasps.

"This is good after Siberia," he observed as he entered his study from the garden, drinking in the warm sunlight and balmy air of a perfect English spring day.

"No one who has not experienced it can realize what it means to travel for months in a desolate country, all rocks and snow, with the thermometer sometimes 46 degrees below zero, in a fierce blizzard.

"I wore on my journey a heavy overcoat of black leather, lined with thick fur, a fur jacket and trousers, a fur waistcoat, and thick felt boots, but the knife-edged wind sometimes cut right through these as if they had been so much paper.

"One such blizzard caught us in the Altai Mountains, and as a result of this experience I was badly frostbitten. My legs suffered the most, but by cutting away dead flesh, by snow-massage, frequent bandaging, and the attention I received at a small Russian military post on the Russo-Chinese frontier, I saved both legs, although I still feel the effects of frostbite.

"We started from Lansdowne, in the Himalayas, on March 15, 1909," said Lieutenant Etherton in describing his journey. "The expedition, in addition to myself, consisted of ten men, all of whom, however, with the exception of my sturdy little Garhwali orderly, who is here with me now, were changed from time to time.

"My presents for officials and others in the territory through which I had planned to travel had been carefully chosen. They included the following:

Twelve one and two-pound boxes of crystallized fruits.

Twelve one and two-pound bottles of preserved fruits.

Six large hunting knives.

Four large bottles of liqueurs.

Four small bottles of liqueurs.

One silver watch.

A plentiful supply of paper money.

"The liqueurs were for the 'Ambans' or high Chinese officials encountered along the line of route, the crystallized and the bottled fruits for the 'Begs,' or smaller officials. I found my gifts most effective.

"A bottle of milk punch which I presented to one official and a bottle of cherry brandy which another received from me, had especially good results.

"Our itinerary, which can be readily followed in outline on any map, was as follows:

"From Lansdowne to Rawalpindi, Kashmir, Gilgit, Honza, over the Pamirs—'the Roof of the World'—and by the little-known Yarkand River into the Kulan Urgu Valley; thence into the Asgar Sai Valley, and on to Yarkand, continuing through Chinese Turkistan, over the Tian Chae Mountains to Mongolia, across the Altai Mountains to Siberia, and so to the Trans-Siberian Railway—which was struck at Novo Nicholaevsk Station; thence by rail to Moscow, Warsaw, and Berlin, and so through Hanover to England.

"The journey, by the route I followed, had never been made before.

"From the time we left Kashmir until we touched the Trans-Siberian Railway it was all marching or riding—except the last 750 miles through Siberia, which were accomplished by sledge.

"During most of the journey our diet was confined to the following articles for every meal of the day: Mutton, rice potatoes.

"I never want to look at mutton again. How I longed for a decent civilized meal and a mug of good Pilsener! What I regretted most of all, however, was the absence of any fellow-being of my own race with whom to talk."

Ivy from Washington's tomb will form a wreath to be placed on King Edwards' tomb.

Second Drowning In Week.

Halifax, May 16.—The second drowning accident within a week occurred Saturday afternoon, when David Lockedale, an employe in the Imperial Publishing Co., lost his life while out fishing with a companion named Bishop, on Williams' Lake, about two miles from this city.

Rich Placer Find.

Victoria, B.C., May 16.—Rich placers have been found in northern British Columbia, near the head waters of Taku Inlet, and miners are taking out five cents a pan. Jack Myland trader, who arrived from Telegraph Creek Saturday, brought authentic news of this find.

Premier Scott Better.

Ottawa, May 16.—Hon. Walter Scott, Premier of Saskatchewan, is here for a few days. He is greatly improved in health and returning home from a European trip.

French Disperse Natives.

Paris, May 16.—A despatch to the Minister of Colonies from Monovo, Wadai, Central Soudan, reports that a French punitive column numbering 200, encountered and dispersed the enemy at Agredah. The natives abandoned 100 dead, including eight chiefs and three flags. The French had 12 men wounded.

Gave Children Dog Poison.

Demopolis, Ala., May 16.—Because she was refused permission to go to Birmingham, a ten-year-old negress, emplayed by Davis Collins, a wealthy planter, as a nurse for his two small children, gave dog poison to them. The younger, aged three months, died in agony.

Bishop Supports Him.

Windsor, May 16.—Bishop Fallon, new head of the London diocese, in a strong sermon at Our Lady of the Lake Church, Walkerville, declared he would support Rev. Father Beaudoin, parish priest, in his campaign against road houses in the vicinity of the church in Sandwich East. At the close of the service, Bishop Fallon administered the pledge to a large confirmation class to abstain from the use of intoxicating liquors until 21 years of age.

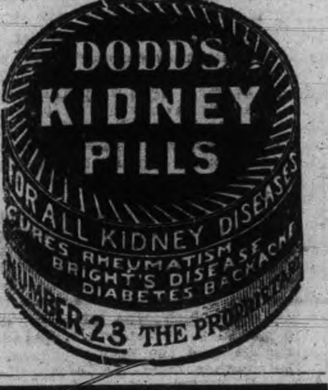

LAWN MOWERS

See our new patent ball bearing, self sharpening, easy running mowers.

Mowers sharpened & repaired.

SATISFACTION GUARANTEED.

MILLARD'S BICYCLE SHOP
Metherel's Old Stand, Hunter St., near Aylmer St. Phone 1256.

"Salvador" BEER

is a tonic—not a stimulant—it promotes digestion—kills that "tired feeling" by building up brain and nerve tissues. Salvador invigorates and strengthens the whole system. Try it with your meals in your own home. Brewed and properly aged in wood by

REINHARDTS' OF TORONTO

Sold at all hotels and liquor stores

Local Agent — ALEX. ELLIOTT, Peterborough, Telephone 719

EGGS
For Sale in Any Quantities

COLDSTORAGE
In Full Operation

SATISFACTION GUARANTEED

W. SCOTT CO'Y
Both Phones 264

WE SELL Anything you want
WE BUY Anything you have to sell.

JAY'S STORES
390 Aylmer St
Peterborough
Phone 623.

LUMBER

And builders' materials of all kinds—Shingles, Scantlings, Joist and Bill Stuff—Mouldings, Casings and Base and all kinds of finish. Boxes and Box Shooks.

ALF. McDONALD ESTATE
Point St. Charles Mills

COAL THAT IS COAL

Is the LEHIGH VALLEY COAL at
$7.00 PER TON

Hardwood
First Class. - - - Best in City.
Four Foot $6.00 Per Cord
Cut and split as desire
—AT—
J. E. A. FITZGERALD
Phone 111.

Steer Straight

for the best beer ever brewed and you are sure to come to us. Our Bottled Beer is "Bottled Health." It means vigor and strength, a good appetite and high spirits. It is the best medicine for the weak and the best food for the strong. Keep our excellent Beer in your home as a beverage and you will have no need of a doctor. Nothing but the purest ingredients used in the brewing.

The Calcutt Brewing & Malting Co'y, of Ashburnham, Limited

Loose Leaf Ledgers

Under this general term is included all forms of business papers, both books of record and systems sheets.

We make and supply all kinds, for factory, office and shop use.

Phone to us and our man will wait on you promptly.

No form too intricate or too small for us to handle.

REVIEW PRINTING COMPANY

THE WAR OF THE KISS

A Message That No Woman Could Resist.

By F. A. MITCHEL.

[Copyright, 1910, by American Press Association.]

Prince Ferdinand of Bavaria, having traveled from Munich by post to the Prussian capital, was received at the palace of the king as befitted his rank and shown to his apartments. There the prince, having thrown off his traveling clothes and put on evening dress, left his rooms, walked through the corridor and was descending the main staircase when he met coming up a lady so plainly dressed that he supposed her to be some one not of royal blood on duty at the palace.

But the girl was ravishingly beautiful. Her complexion was a mingling of white and red roses, her brows two delicately penciled arcs under which were eyes blue as heaven's vault, her hair a wreath of finest yellow silk tinged with old gold, her cameo cut lips vermilion.

The prince looked at her enraptured. Under his admiring gaze she lowered her eyes. Following an impulse he could not resist, he bent forward as he passed her and imprinted a kiss on her damask cheek.

He had no sooner committed the act than he was startled at his own rashness. A quick movement in the corridor above admonished him that some one had witnessed the kiss. The lady without a word passed on up the staircase. The prince went on down and entered a room where members of the royal family were waiting for him.

An hour later dinner was announced. When the royal party were assembled Prince Ferdinand saw at the other end of the apartment the lady he had met on the staircase and had kissed. She was a princess of the blood.

If she was beautiful in ordinary apparel her beauty was a hundred times enhanced by the court costume in which she was now robed. Prince Ferdinand knew that his act had been witnessed. He was sure that he would be called to account, but as to how or by whom the blow would be dealt he was entirely ignorant. He was ready to meet it.

At the dinner a rigid court ceremonial was observed. The conversa-

FIRED TOWARD THE HEAVENS, THEN SANK DOWN ON THE GROUND.

tion was dull, and there was little of it. The prince's eyes when he was not observed were fastened on the woman he had kissed. Once, and once only, during the dinner she turned her eyes upon him, kept them upon him for a few moments, then turned them away. In them he sought for some expression of feeling, whether of reproach, forgiveness, contempt, irritation. There was nothing but two beautiful eyes without emotion.

After the dinner Prince Ferdinand was received by the king and queen and obliged to speak a few meaningless words in their august ears. Then he strolled away. In a card room he saw a young man covered with decorations, some of them worn only by royalty, hanging over the woman he had kissed. His face was pale, and his lips were set firmly, as if repressing some strong emotion. But neither he nor the princess looked at Prince Ferdinand.

As Ferdinand was about to go up to his suit of apartments an officer in the uniform of the royal household guard stepped up to him, bowed ceremoniously and asked if his serene transparency would accord him a few minutes' interview. Ferdinand knew that the blow was about to fall. He graciously granted the request and asked if the officer would visit him in his apartments. The officer assented and followed him.

In Ferdinand's reception room, after many ceremonial observances, the officer said:

"I am the bearer of a message from his royal highness the Crown Prince Adolph of Meklen-Swinitz, asking satisfaction for the insult offered by you to the Princess Maria, the grand duke's betrothed. From the nature of that insult it will of course appear to your serene transparency that no apology can be accepted."

Prince Ferdinand replied to the message as became a prince of the blood and referred the officer to the Duke of Zwingen, whom Ferdinand had entertained at Munich. The two seconds arranged a meeting for the next morning at sunrise in a wood in rear of the palace where the dishonor consequent upon the kiss could be washed away in blood. There Prince Ferdinand and the crown prince met the next morning, and as soon as the former set eyes on the latter he recognized the man he had seen the evening before hanging over the Princess Maria.

He had been waiting for his betrothed as she mounted the staircase and had seen the kiss.

In those days the rapier was the usual weapon in such affairs, but Prince Ferdinand chose pistols. They were clumsy affairs, and the crown prince scowled when he heard of his opponent's choice. The principals were posted and the signal given. A single shot was heard, that of the crown prince. Ferdinand slowly raised his arm and fired toward the heavens, then sank down on the ground.

Moved by Prince Ferdinand's refusal to defend himself, his opponent went to him and with the others bent over him sympathetically.

"Will your royal highness be the bearer of my apologies to the Princess Maria and tell her that I regard the price paid for what I received a mere bagatelle."

Prince Ferdinand lay at the point of death for a time, then slowly recovered. When able to travel he was taken back to Munich, where he eventually regained his lost strength.

There were at that time strained conditions among the German states. Bavaria and several other principalities in the eastern portion of Germany were chafing under certain breaches of treaty by the king of Prussia, who headed a coalition of the more western sovereigns, among whom was the Grand Duke of Meklin-Swinitz. The king of Bavaria, incensed at what he conceived in the serious wounding of Prince Ferdinand by the crown prince of Meklin-Swinitz to be an insult offered to a guest, broke off negotiations that were pending and declared war against the grand duke. This involved all the powers concerned in the existing status and precipitated a general conflict.

Prince Ferdinand took a prominent part in the conflict, in which the eastern principalities in time conquered a peace. When the capital of the grand duchy of Meklin-Swinitz lay at the mercy of the opposition allies the sovereign sent his most skillful diplomat to discover on what terms they would evacuate his territory. The ambassador found himself compelled to treat with the king of Bavaria.

"Go and tell your master," said the king sternly, "that the only terms on which his territory will be evacuated are that he will support our application to the king of Prussia for the hand of the Princess Maria. If he refuses by tomorrow evening I will bombard his palace."

The grand duke of Meklin-Swinitz was only too glad to save his dukedom on such terms and informed the king of Prussia that the engagement between his son and the princess must be broken off. The crown prince, who had been so important a part in the cause of the war at this stage, was not even consulted. Nevertheless he was bitterly moved at having to give up a woman he loved.

It was expected by those who knew best that the announcement that a treaty of peace had been signed would be simultaneous with an announcement of a betrothal between Prince Ferdinand and the Princess Maria. Such was not the case. There could be no objection on the part of the king of Prussia to transfer his niece from one prince to another. But no formal application was made. The armies were withdrawn, and the sovereigns retired to their different kingdoms, dukedoms and principalities to enjoy themselves each in his own fashion, while his chancellor of the exchequer raised money to pay off the debt incurred during the war.

The king of Prussia waited, expecting every day to receive a formal application from the king of Bavaria for the hand of his niece on behalf of Prince Ferdinand. Not that the king of Prussia cared especially whom the princess married, provided the alliance was with a royal house, but after the demand of the king of Bavaria that the grand duke of Meklin-Swinitz should support him in an application of her hand for Prince Ferdinand a failure to make such a demand was to be regarded as an insult.

As the king of Prussia was about to organize a cabal of states to aid him in resenting the insult an ambassador arrived at the Prussian court bearing a letter from the king of Bavaria asking if a visit from Prince Ferdinand would be agreeable. A favorable answer was returned, and in due time Prince Ferdinand appeared. It was of course to be supposed that he had come to make the application in person, and all thought of another war was abandoned.

And so it was that Prince Ferdinand a second time alighted before the royal palace and was formally received and shown to his apartments.

The Princess Maria from a window saw him enter. Taking position on the floor below the prince's suit, she waited till she heard him leave his room, then walked slowly up the main staircase.

They met midway, the princess blushing scarlet. She turned her eyes upon him; he bent forward and touched her cheek with his lips. But this time he did more—he encircled her with his arms, and her head sank upon his breast.

"Did Adolph deliver my message?" he asked.

"He did. No woman could resist it."

The marriage between Prince Ferdinand and the Princess Maria was understood all over Europe to be a love match.

Pueblo Indians in New Mexico are on the warpath and a massacre of white ranchers is feared.

Altogether Different.

Suitor—I have come to ask you for your daughter's hand. Father—Well, the fact is we are pretty crowded here as it is, and I— Suitor—Oh, I intend to take her away from home if I marry her! Father—Oh, well, in that case— But you did give me an awful start, my boy.—Boston Transcript.

A Lovers' Quarrel.

"Hello, Fitzy! Where did you get that black eye?"

"Oh, it was only a lovers' quarrel."

"Lovers' quarrel! Why, your girl did not give you that, did she?"

"No; it was her other lover."

America.

It was an Englishman who after traveling from New York to St. Louis was asked in the latter city if he was going west. "Heavens, what a country! Here I am, a thousand miles from the sea, and I'm asked if I'm going west!"

It was an American who, alighting in San Francisco from a trip across the continent which had been impeded by heavy traffic, grasped his friend's hand at the station and exclaimed, with pride, "What an empire, where a man, though moving all the time, can be twenty-four hours late on a railroad train!" It is an empire and powerful as vast.—Washington Star.

Here's the Great Free Offer Infants' Delight Soap FREE!

Today—now—what you have waited for—"FREE SOAP WEEK" is here. It lasts for one week from today.

A ten cent cake of the famous Infants' Delight Soap absolutely free with each twenty-five cent purchase of Taylor's Borax Soap.

Every good dealer will hand out the Free Infants' Delight Soap. There is Free Soap for every family. Be sure you get yours. Remember—all you need do is buy twenty-five cents' worth of Taylor's Borax Soap and your dealer will give you a ten cent cake of Infants' Delight Soap absolutely free.

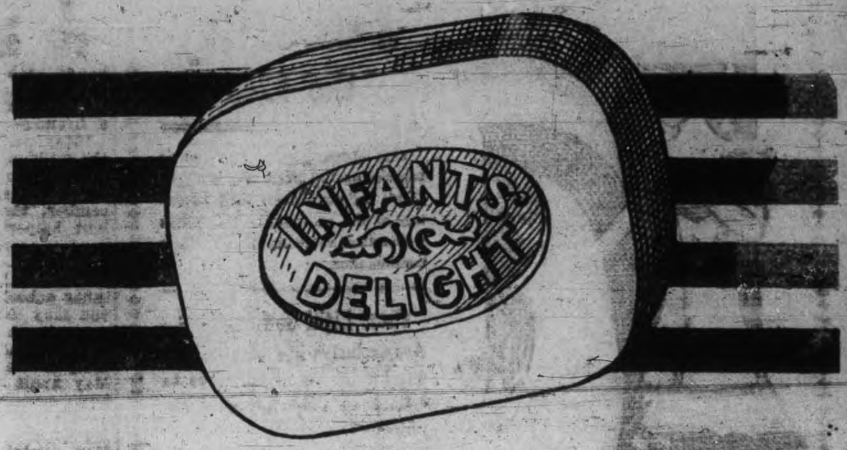

Taylor's Borax Soap does everything you have a right to expect of a laundry soap—and more.

Thousands of women use Taylor's Borax Soap every day—in the laundry—in the kitchen. They know that it does twice the work of other soaps with half the labor—and does it better.

It is a concentrated soap. It makes your clothes pure—white—clean. It does it with less than half the labor needed with ordinary soap. You don't need to boil the clothes. You don't need to even rub them, unless they're very badly soiled.

Infants' Delight Soap

If you have never tried Infants' Delight Soap you can have no idea how it will soften and freshen the skin and improve your complexion. It nourishes as well as cleanses the skin. It contains no raw alkali. Through the wonderful effect of its pure vegetable oils it makes the hands smooth, soft and beautifully white. You have never known soap so delightful to use—so delicately perfumed—so richly exquisite in texture. Infants' Delight has a larger sale than any other high-grade toilet soap in Canada. The soap that pleased the most women will please you.

Taylor's Borax Soap

Nearly all the best dealers are making window displays—look for the windows—then go in and get the soap.

Say This to Your Dealer

"I want twenty-five cents' worth of Taylor's Borax Soap and the free cake of Infants' Delight."

Some people will take advantage of this offer several times. Don't take any chances. Get your free Infants' Delight Soap early! (79)

Cook's Cotton Root Compound.

The great Uterine Tonic, and only safe effectual Monthly Regulator on which women can depend. Sold in three degrees of strength—No. 1, $1; No. 2, 10 degrees stronger, $3; No. 3, for special cases, $5 per box. Sold by all druggists, or sent prepaid on receipt of price. Free pamphlet. Address: THE COOK MEDICINE CO., TORONTO, ONT. (formerly Windsor)

DOMINION CHINESE CAFE

Best meals in the city. If you are going out for dinner or evening lunch, don't forget to call

328 GEORGE STREET

Ice Cream and Drinks,

INSURANCE AND REAL ESTATE

MIGHT & TAYLOR

Wish to inform the public that they have opened up a Real Estate and Insurance office at 376 Water-st.
W. MIGHT, formerly 326 George-st.
A. TAYLOR, of the firm of Bell & Taylor,
376 Water-st, Phone 99.

EAST CITY

COAL AND WOOD YARD

MAIN OFFICE—111 Hunter Street Eas
Phone 96

All sizes of the best mined coal delivered promptly to all parts of the city. Terms, Strictly Cash.

$7.00 Per Ton for May

We have installed a saw and splitting machine and are prepared to cut and split wood in any desired length. Best prices.

WEIR & O'BRIEN

ARCH WEIR JAMES O'BRIEN

A Want Ad. in The Daily Review

will rent that furnished room at a smaller per tenant cost than you have ever paid before.

Furnished room hunters are coming, in this city, to the practise and habit of reading and answering the ads in the Daily Review FIRST—"which is why."

THE ONTARIO CONSOLIDATED MINES, Limited.

AUTHORIZED CAPITAL $850,000.00 PAR VALUE OF SHARES 25c EACH

10 acres in the richest part of Cobalt, the world's most famous Silver Field. 4 acres prospected, showing 6 well defined calcite veins. Shaft 60 feet deep and all necessary buildings on property.

Write for prospectus, maps and special letter.

APPLICATIONS FOR STOCK FILLED IN ORDER OF RECEIPT.

FOR FURTHER PARTICULARS APPLY

MERSON & CO.

Members Standard Stock [illegible] Exchange
16 KING ST. WEST, TORONTO, CANADA.

THE LENOX HOTEL, BUFFALO N.Y.

FIREPROOF THROUGHOUT

MODERN HIGHEST GRAD UNEXCELLED SERVICE.

Patrons may take Taxicabs or riages from Depots or Steamboat Landings direct to hotel, charging same to THE LENOX.

EUROPEAN PLAN
$1.50 per day and up

Attractive Restaurant Prices.

When in Buffalo stop at THE LENOX. The accommodations and service are sure to please.

C. A. MINER, Mgr

ROBERT FAIR & CO., LIMITED

May Whitewear Sale

Tuesday the 17th

Our showing of Whitewear is superior quality all the way through. Don't hesitate about taking advantage of the exceptional low prices we quote as value has been our first consideration.

These Night Gown Designs

Are exclusive and values really wonderful. We have space to enumerate only a few of the prices:—

89c Values, Sale Price....74c
$1.00 Values, Sale Price..89c
1.25 Values, Sale Price $1.10
1.50 Values, Sale Price 1.34
2.10 Values, Sale Price 1.74
3.50 Values, Sale Price 3.00
Etc.

Underskirts of Superior Merit,
at reductions such as these:

90c Values, Sale Price....75c
1.15 Values, Sale Price...90c
1.25 Values, Sale Price $1.00
1.80 Values, Sale Price 1.50
2.75 Values, Sale Price 2.25
6.50 Values, Sale Price 5.65
Etc.

Drawers, Both Dainty and Serviceable:

35c Values, Sale Price....25c
65c Values, Sale Price....50c
90c Values, Sale Price....73c
1.00 values, Sale Price....82c
Etc.

Corset Covers
at these reductions:

35c values, Sale Price....25c
65c values, Sale Price....50c
1.00 values, Sale Price $1.25
Etc.

Princess Slips, Combination Corset Covers and Drawers, at equally large reductions,

Robt. Fair & Co. Limited

QUEEN MARY DESCRIBED BY HER OWN MOTHER

What the New Queen Was Like As a Little Child—Her Popularity With the British People—Fond of Charity Work

The new Queen is an English princess born and bred—British by training and habit. No British woman has become the mother of the heir of the throne since the date, a little more than two hundred years ago, when the Lady Anne Hyde, daughter of the Lord Chancellor of the day, was wedded by the prince who was then heir apparent to the throne, afterward King James II., and became the mother of two queens, Mary II. and Anne.

Her Royal Highness Queen Victoria Mary Augusta L[illegible] Claudine Agnes, is a great-granddaughter of King George III. Her husband is a generation lower down, for he is a great-great-grandson of the same king, but this is easily accounted for by the fact that the mother of the duchess was fourteen years younger than the late Queen Victoria, and, moreover, was not married till she was thirty-three years of age. King George III. had fourteen children, but of these there were singularly few descendants in the second generation.

The Queen's grandfather, Prince Adolphus, Duke of Cambridge, was one of those who married to oblige the nation when he had reached the age of forty-two, and he had three children, the Duke of Cambridge, who became commander-in-chief of the army; Princess Augusta, who married the grand Duke of Mecklenburg-Sterlitz, and Princess Mary Adelaide, who married Duke Francis of Teck, and became the mother of the present Queen, as well as of three sons.

NAME SHORTENED TO MAY.

The good humor, gayety, and affability of Princess Mary Adelaide, Duchess of Teck, caused the new Queen to inherit popularity with the nation. The Queen was born in Kensington Palace at one minute before midnight, May 26, 1867, in a room adjacent to that in which Queen Victoria first saw the light of day, forty-eight years earlier.

From the first her name was shortened into May, she having been born in that month, and also because the number of Victorias in the younger generation of princesses was embarrassing.

Between her mother and the future Queen of England there existed the fondest devotion. In writing of the baby to a friend in March, 1868, the Duchess of Teck said:

"She really is as sweet and engaging [illegible] as you can wish to see, full of life and fun, and playful as a kitten; with the deepest blue eyes imaginable, quantities of fair hair, a pink and white complexion, and a most perfect figure. In a word, she is a model of a baby. You must amicably overlook her mother's fond conceit in her own child, though I must say May wins all hearts by her bright face and smile and endearing ways. Her papa is in a quiet way thoroughly devoted to her, and she adores him, though her mamma is her best playfellow."

MUSIC HER ACCOMPLISHMENT.

The little princess grew up at White Lodge, Richmond, the property of Queen Victoria. She was taught several languages from her infancy upward, having a German governess and a French maid, and when she was only nine years of age, her mother wrote of her:—

"May is quick and clever, understands German, and is musical."

Music is one of the Queen's greatest accomplishments, she having a beautiful soprano voice and singing with great expression. She was a pupil of Sig. Tosti.

The friendship between the Queen and her husband began at an early age and there was much visiting between the two families. Though King George and the Queen were both lively children, it is said the gentle and more melancholy elder son of the then Prince of Wales, the late Duke of Clarence, was more attractive to the little princess at that time.

Economy forced the Duke and Duchess of Teck to live abroad about 1883, and they passed the greater part of their period of absence in Florence, and there Princess May, then in her teens, studied art under the guidance of her mother.

CHARITY AND INDUSTRY.

After an absence of eighteen months she returned to London and attended her first Royal drawing room in the spring of 1886. She early developed notable characteristics of her mother charity and industry. Her charity, too, is of a practical nature. One incident is recorded of her helping an old woman to gather dried sticks, and another, when the future Queen and her mother lifted a little wagon over a hedge to oblige a poor girl, who was thus saved a long journey around. Chief among their interests, however, was the Needle Work Guild, which bound each member to make at least two garments a year for the poor.

In 1887 the Duchess of Teck wrote a friend:—

"May and I threw ourselves into the guild work, which took up nearly all our time through the whole of November and the early part of December, though we had most excellent helpers. The guild clothes had been pouring in ever since about the middle of October, and had overflowed the children corridor, anteroom, inner schoolroom and next room. So you may imagine what a tremendous business the unpacking, sorting, arranging, and repacking was, independently of the dividing and distributing. May knelt so long at first over the huge parcels and bundles that she nearly gave herself housemaid's knee. Indeed, she worked too energetically. May contributed 461 articles."

Her charitable work won general recognition, so when, in 1891 it was announced that the then heir to the throne, the Duke of Clarence, was betrothed to his cousin May, public satisfaction was great.

Less than a month after the betrothal the Duke of Clarence was taken ill with influenza, and died in a week. It was more than a year later that it become known that the Princess May would be the bride of the heir to the throne, after all, and on July 6, 1893, the marriage took place in the chapel royal, St. James. The bridal dress was of satin, woven in Spitalfields, as one of the charitable efforts in which the bride had taken great interest was the revival of English silk weaving, and the bringing of home manufactured silks into general use in Britain. The tweeds in the trousseau all came from Scotland, the flannels from Wales, and the lace from Ireland.

The Duchess of Teck died the year following the birth of the new Prince of Wales, and the Queen's father has died since.

DISSERTATION ON HALLEY'S COMET

The regular meeting of Peterborough centre of the Royal Astronomical Society will be held in the Collegiate auditorium on Tuesday evening at 8 o'clock. It will be "A Night in the Skies," with lantern slides. Special reference to Halley's comet will be made and the latest photographs of the comet shown. Rev. Dr. Marsh will be the lecturer.

ENLARGEMENTS ON EXHIBITION

At the Market Hall by the Canadian Kodak Company

The Canadian Kodak Co., through its representative, Mr. P. E. Conner, is putting on a programme to-day and to-morrow that will interest local amateurs. A large exhibit of enlargements from negatives taken with the company's cameras and kodaks is shown in the market hall, and demonstrations will be given this evening, and to-morrow afternoon and evening. The enlargements are well worth a visit to the market hall. No admission is charged.

BODY CANNOT BE LOCATED

Dynamite was used this morning in an endeavor to recover the body of Vernon Valois, who was drowned last week, but all efforts proved unsuccessful. The search was continued this afternoon.

A SCATTERING OF BISCUITS

Took Place From a Waggon on George St. This Afternoon

What might be called an impromptu spread was accidentally provided for passers-by this afternoon, had they been disposed to avail themselves of it. Part of a load of buscuits and small cakes belonging to Perkins, Ince wholesale grocery, was spilled while the waggon was being driven down George street.

Several of the boxes were broken open and their contents scattered on the road. Most of the boxes were safe however, and the driver was able to pile the biscuits back and proceed on on his way.

Lessons From the Comet

Last night at the Springville Presbyterian church Rev. Dr. Marsh, the pastor, spoke of the lessons to be learned from Halley's comet.

Wood's Phosphodine, *The Great English Remedy.* Tones and invigorates the whole nervous system, makes new Blood in old Veins. *Cures Nervous Debility, Mental and Brain Worry, Despondency, Sexual Weakness, Emissions, Spermatorrhœa, and Effects of Abuse or Excesses.* Price $1 per box, six for $5. One will please, six will cure. Sold by all druggists or mailed in plain pkg. on receipt of price. *New pamphlet mailed free.* The Wood Medicine Co. (formerly Windsor) Toronto, Ont.

A TEMPTATION.

How a Young French Girl Undertook a Bit of Diplomacy.

By GWENDOLEN ADAMS.

[Copyright, 1910, by American Press Association.]

A ball was in progress at the Austrian embassy in Paris. The host approached one of his guests, Mlle. Elise de Guillemette, a girl of twenty, offered her his arm and led her to a secluded spot.

"Mademoiselle," he said, "would you like to improve the deplorable financial position of your family?"

"I certainly would, your excellency."

"In my country the government helps those of noble blood who have lost the wherewithal to retain their proper station. A republic does not. It is in my power to help you."

The ambassador paused and looked searchingly at the girl's face as if wondering if he dared propose what he had in his mind. Then, with a plunge, he continued:

"There is a certain state paper that has been left in the keeping of the American minister. It is in the immediate care of Mr. Hugh Hildreth, the secretary of legation. Mr. Hildreth is a bachelor, his mother and sister doing the social honors of his house. It is in my power to secure you an invitation to his house. Go there, find out where he keeps this paper, secure possession of it without his knowledge that you have done so, copy its essential features, replace it, bring the copy to me, and I will give you 500,000 francs."

"Why does your excellency select me for this work?" asked the astonished girl.

"Because you are sufficiently beautiful and attractive to compel any man to love you. Love is the key we diplomats use to unlock state secrets."

Mlle. de Guillemette was as pure a girl as ever lived, but she was young, and the wily Austrian used a process of devil reasoning which, with a certain fascination such a work had for her, secured her to his purpose. He introduced Hugh Hildreth to her, who spent the rest of the evening in her company, and the next day she received from his mother a formal invitation to visit at her son's country seat.

The Austrian ambassador gave her certain data by which she would know it, the most important of which was that it related to the "open door" in China. Mlle. de Guillemette was received with every attention by her hosts, and young Hildreth was from the first devoted to her. Indeed, so kind were they all that she found it impossible to attempt to extort the secret for which she had come.

"I HAVE BEEN BEHIND THAT CURTAIN."

Furthermore, she had neither that cold, conscienceless nature required for such a work nor diplomatic experience to enable her to bring it to a successful termination. She felt that any word uttered with a view to lead up to the subject of the state paper would result in a detection of her object. The result was that she spent a week with the Hildreths without having made the slightest progress and announced that she would leave the next day.

But Mr. and Mrs. Hildreth, instructed by Hugh, would not consent to her departure. The poor girl would have been glad to remain, but away from the malign influence of her employer the fact that she had come for a dishonorable purpose oppressed her, and she wished to wash her hands of what she had undertaken. But so pressing was the invitation to remain longer that she consented.

The same evening Hugh Hildreth led her into his library and fell to asking her questions as to her family. She told him what they had been before the revolution—how her mother had struggled to maintain at least a respectable position and how she longed to assist her mother, but was powerless. Then Hildreth began to talk of himself and his aspirations in public life. Shame at the contemptible work she had come to his house to accomplish prompted her to avert her gaze and cast her eyes upon the floor.

Her host turned the subject to literature. For awhile he discussed books and their authors. Then, going to one of the shelves that lined the room, he showed her a book that he said he desired especially she should read. Then after a trifle more of conversation he left her and went upstairs.

As soon as he had gone she took the book he had referred to from the shelf and, sitting down with it, began to read. It interested her, and she continued her perusal of it for some time. Meanwhile Mr. and Mrs. Hildreth bid her good night as they went up to bed, and she was left alone.

Between the leaves of the volume she read was a bit of paper evidently intended for a temporary bookmark. Something was written on the paper in pencil, and a natural curiosity prompted her to read it. The words were, "Behind volume 2, 'Racine.'"

The words seemed to mean something. She went to the shelves, found the works of Racine and removed the second volume. Passing her finger along the wall behind where it had stood, she encountered a raised button. Removing several more books that stood beside the first, she saw what she had felt—something that looked like the button of an electric bell. She was tempted to press it, but dared not, fearing to ring.

While thinking it occurred to her that this might be the entrance to a secret space for keeping valuables—perhaps state papers. Might not the paper she had found in the volume be a memorandum of where the chamber lay. Doubtless Hildreth had inadvertently used the slip as a bookmark and forgotten to remove it. Moved by curiosity alone, she nerved herself to press the button. The door of a little safe a few inches square flew open. Within lay a paper. She took it out and read there in pencil on the outside, "The open door."

What she had come to do and had not tried to do had been done for her. Here was the document she required. On a desk in the same room were pen, ink and paper. She alone of the family remained below. She might take the paper to the desk, copy its essential points, which was all her employer required, replace it, put everything back as she found it, and who would be the wiser?

Another plan suggested itself to her. She might take the paper to her room, copy it, steal downstairs, put it back in the safe and replace the books before it.

Mlle. de Guillemette stood with the paper in her hand, thinking of the 500,000 francs that she could gain by taking a copy of its contents to the Austrian ambassador. With the money she could place her family at least beyond want. Her employer had told her that such were the methods in vogue among European diplomats; that he would not scruple himself to obtain the document surreptitiously; that she would be unwise to let pass such a means of re-establishing her family.

Then she thought of the Hildreths—mother, daughter, son. They had with true American warmth taken her to their hearts. They had pitied her for the position she occupied of one born to a station she could not support. Hugh had that very evening told her of his ambition. That ambition she would shatter by stealing the contents of an important paper which had been intrusted to his care. He would never be forgiven for the leak, for he would be considered either a fool or a knave.

She thrust the document back into the safe, closed the door, replaced the books before it and, taking up the volume that had been recommended to her, sat down all of a tremor.

"How do you like it?" said a voice behind her.

Turning, she saw Hugh Hildreth advancing.

"Something is wrong with you," he said sympathetically.

She burst into convulsive sobbing.

"Tell me your trouble, little girl," he added, drawing a chair up before her.

"I am not fit to be in the home of such kind people. Please send me away!"

"On the contrary, you have achieved that which I have never achieved—you have resisted a terrible temptation. I myself have been tempted and usually succumbed. And mine was not half the strain you have borne."

She looked at him through her tears in astonishment. "How do you know that I have been tempted?" she asked.

"That Austrian's methods I know well. He would give millions for the contents of the document you have just handled."

"You saw me!" She was trembling from head to foot.

"Yes; I laid a trap for you. When the Austrian introduced me I knew he had a motive. I saw at once that you were not the girl for such work, and when you were going away without even an attempt I determined to put you to a severe test. I wished to see how you would act with the object in your hands for which you had come. I called your attention to the volume I wished you to read and [illegible] left a guide in it to my safe and left the safe unlocked. Then I went upstairs by the main staircase and came down by a rear one. I have been behind that curtain, where I could see and not be seen. I have witnessed your temptation and your triumph."

"You mean my degradation at having listened to such a temptation."

"Not at all. That Austrian fiend could start an angel on a downward course. You are excusable for the starting and to be commended for the ending. I confess I have been under the rack myself lest you should yield. If you had yielded it would have broken my heart and I should have regretted tempting you. As it is, I rejoice that I did."

The De Guillemettes, at least that branch of the family consisting of Mlle. Elise de Guillemette and her mother, were benefited some time after this occurrence by a marriage between Mlle. Elise de Guillemette and the wealthy American diplomat, Hugh Hildreth.

Wardani, who assassinated Boutros Pasha, Premier of Egypt, has been condemned to die.

Paul Graff, of Philadelphia, aged 76, drank carbolic acid and ended his life beside his wife's coffin.

Hyslop Bicycles $25

Everybody knows the Hyslop reputation when it comes to Bicycles. Last year we thought perfection had been reached, but this season we go it one better, with more of quality and value in

$50 Wheels for $25

than heretofore seemed possible. Buying in enormously large quantities and selling on the closest possible margin enables us to discount our own best efforts with the best Bicycles ever offered for the money. You can order by mail with assurance of entire satisfaction. Send your name and address for Bicycle Folder.

HYSLOP BROS., Limited
BICYCLES AND AUTOMOBILES
TORONTO, ONT.

J. W. BROWETT, Ref. D.M.O.
Optical Specialist, Graduate of the Optical Colleges of Toronto, Montreal, Detroit, Chicago, New York, Philadelphia,

WE ARE BUSY NOW WHY?

Our thorough examination of the Eyes, backed up by years of College training and experience, insure best help and best value.

The Peterborough Optical Institute, in the Market Building.

NEW COACHES FOR LAKEFIELD LINE

A couple of good coaches that have been given a complete overhauling, and a new coat of paint, will be attached to the Lakefield train commencing today. One of the cars is standing on the track at the station now, and has the appearance of a new car.

Alfalfa Competion

The Agricultural Societies branch of the Provincial Department of Agriculture is endeavoring to encourage the growth of alfalfa by holding a few field competitions throughout the province. The Norwood society, through H. C. Duff, is endeavoring to secure enough entries to hold a competition in East Peterborough. At least five competitors are required and each must have a minimum field of two acres. The prizes are $15, $10, and $5, respectively.

No one questions the honest motives of those who advocate local option or prohibition—not even we who brew Regal Lager. But the temperate folks who use Regal Lager as a daily beverage, for health's sake know how mistaken is the idea that so pure and tonic a drink is an intoxicant.—Adv.

Guelph branch of the Daughters of the Empire propose a drinking fountain as a memorial to King Edward.

Norman France, the lad who wandered from his home at Elkhorn, Man., last Sunday, has not yet been found.

J. A. Sullivan, town advocate of Notre Dame de Grace, has presented a bill of $32,000 for services since 1906.

"It's Confidence That Does It"

Ram Lal's — PURE — Indian Tea

Guaranteed absolutely Pure as manufactured on the Gardens in India.

Another shipment of that reliable

MAPLE SYRUP

which sells so quickly.

Order Early

PORTER S. WHITE
336 GEORGE STREET
Down-Town Agency for West-End Greenhouses.

The Right Clothes For the 24th

Can be had at this store in our well-known high qualities, at remarkably pleasing prices.

We solicit the opportunity of proving to you that we have the clothes that are right for any man who wants the best at the least cost.

The New Greys Are Here

A fine new assortment of MEN'S AND YOUNG MEN'S SUITS in the handsome new Greys—Cheviots, Tweeds and close woven Worsteds, in patterns that will suit men of all tastes.

H. LeBrun & Co.
THE STORE THAT SATISFIES

PROBABILITIES
Showers to-night. Wednesday, moderately warm.

THE DAILY REVIEW

REVIEW WANT ADS.
BRING RESULTS
One Cent a Word

VOL. LX., No. 112. PETERBOROUGH, ONT., CANADA, TUESDAY, MAY 17, 1910 TEN CENTS PER WEEK.

NIECE SUSPECTS THAT LOVE WAS THE MOTIVE OF CRIME

Suggested That Baldwin Killed Thompson Because He Wanted to Marry Mrs. Thompson—The Stamford Township Tragedy.

Niagara Falls, Ont., May 17.—That John Baldwin, whose dead body was found in a cowshed on the Thompson farm in Stamford Township on Wednesday, May 4, was in love with his employer's wife, was hinted at the inquest into the death of Benjamin Thompson, who died May 7.

Baldwin was often in company with Mrs. Thompson, according to the evidence of the dead farmer's niece, who swore that a relative feared that Baldwin wanted to marry his wife.

After deliberating forty-five minutes, the jury brought in the following verdict: "That Benjamin Thompson came to his death from arsenic poisoning, administered by some person or persons unknown."

Thompson died after drinking poisoned cider. Baldwin, a farm hand, died three days before, supposedly a suicide. Dr. R. J. Tremble of Queenston testified to having been called on Monday, May 2, to attend Thompson, about twenty-four hours after the latter claimed to have drunk the poisoned cider. The patient complained of a burning sensation in his stomach and constant vomiting since three o'clock Saturday.

Thompson told witness he and Baldwin had hidden the only package of Paris green on the premises, its whereabout being unknown to the others. Thompson had objected to notifying the police, saying: "He's a good man; he wouldn't have done it if he hadn't been drunk." Thompson believed Baldwin was angered because the cider had been locked up. The men had quarrelled Saturday afternoon, April 13. Mrs. Thompson did not discuss the matter with the witness.

"Do you believe Thompson died from poisoning?" asked Coroner McGarry.

"From the appearance of the pitcher containing sediment, presumably Paris green, from symptoms and post mortem results, I believe Thompson died from arsenic poisoning," was the reply.

Mrs. Margaret Bracken, Thompson's sister, swore that Mrs. Thompson had said: "I don't see why John would do it," when discussing the poisoning of her husband. Baldwin had asked the witness Tuesday if she believed her brother had been poisoned. "If Ben was poisoned, he was poisoned when he was sick two weeks ago," she replied. She told of a similar illness Thompson had a fortnight previous to the fatal attack, but knew little of the circumstances. Thompson had told his sister he couldn't see why Baldwin would poison him, because he had left a better job and begged to be employed by him.

"I was vomiting my heart out and Ida never came near me," Thompson told the witness Monday.

"Were relations between Thompson and his wife happy?" asked the coroner.

"I never heard anything to the contrary," replied the witness.

Miss Loretto Thompson, niece of the dead farmer, testified that her uncle said Monday: "Isn't it terrible that a fellow should poison me after all I've done for him."

"What's the matter; has uncle been poisoned?" witness asked Mrs. Thompson, when she arrived at the Thompson home Monday.

"Sure," replied the sick man's wife, breaking down crying.

Tuesday morning the witness met Baldwin on the road and asked him to tell Mrs. Bracken that Thompson was apparently dying. Baldwin seemed nervous she thought. She told of finding Baldwin's body in the cowshed Wednesday morning, and missing the carbolic bottle from the kitchen. The dead man's body was still warm when found.

The most startling evidence given was when Miss Thompson declared her uncle had said to her: "I wonder if that fool thought the old man would let him run the place and marry Ida if he got rid of me?"

Archie Thompson, the eight-year-old son of the dead farmer, told of a quarrel between his father and Baldwin in the barn on the Saturday previous to the farmer drinking the poisoned cider.

It is understood that the provincial police will further investigate the two mysterious deaths on the lonely farm near the river.

Rebels Give Up.

Constantinople, May 17.—Peace pour parlers have been under way between the Turkish Government and the leaders of the Albanian rebels for five days, and there has been no fighting for a week. Advices received yesterday indicate that the rebels will surrender, accepting the Government's peace terms.

Bribery Case Adjourned.

Chicago, May 17.—The trial of Lee O'Neil Browne, the state representative charged with bribing other representatives to vote for William Lorimer for Senator, went over to May 24 yesterday. Judge McSurley ruled that on that date he would hear a motion to quash the indictment against Browne.

Double Drowning.

Vancouver, May 17.—Walking along the edge of a 50-foot cliff, Miss Tement slipped over into the whirlpool of the Capilano Canyon on Sunday afternoon. Attracted by her screams, her brother, Thomas Tement, aged 25, tried to rescue her, but both sank in the chilly glacial stream.

Soldier Suicides.

Halifax, N.S., May 17.—Sapper Watson of the Royal Canadian Engineers, while in the guard-room early yesterday tied a string to the trigger of a loaded rifle, pointed the muzzle to his head, and pulling the string with his foot, blew the top of his head off.

PHOTO BY BURKE & ATWELL

COL. WM F CODY. "BUFFALO BILL"

"Buffalo Bill," long the beau ideal of youth, the hero of the small boy and the admiration of thousands who love the stirring days of the Western frontier, is saying his farewell. No more will his faithful rifle send leaden messengers to burst in pieces the flying spheres, and no more will the spotlight play on those rugged features, on that broad sombrero hat and the buckskin shirt. He has played his last New York engagement in "The Wild West" in the Madison Square Garden, New York.

It will be hard for young and old to see him go, for he has been for years an American institution and recognized as such wherever his enterprise led him.

In these days, when Denver has nearly as many electric lights as New York, and oyster trains go across the continent with New York counts, it is hard to realize what the West was in earlier days.

COMET GETTING NEARER TO THIS WORLD OF OURS

To-morrow is the Day That it Passes Between the Earth and the Sun—Astronomers Dispute About the Tail.

Toronto, May 17.—To-morrow evening Halley's comet passes between us and the sun. After that date it will be in the evening sky, setting after the sun.

In the next few days thereafter the celestial visitor should present a magnificent spectacle in the evening sky, with a tail pointing up from the horizon one-third of the distance to the zenith. Each night the comet will set later, getting fainter and fainter, until it bids us au revoir for another seventy-five years. This will be probably in the latter part of June.

Those persons who have been making their wills and bidding their families a tearful good-bye in the expectation that the earth will plunge through the comet's tail to-morrow and be submerged in poisonous gases will be relieved by the declaration of Prof. David Edgar Rice of Columbia University, New York, that the tail will approach no near to the earth than 13,000,000 miles.

"The comet's tail and the earth are now 20,000,000 miles apart," says Prof. Rice. "Although they are moving 'head-on' at a relative speed of forty miles a second, I am sure they will not touch. No bona fide astronomers have predicted that they will meet. In fact, many astronomers believe the tail which we see is only an optical illusion caused by the sun's reflection."

"The earth on May 18 will be 93,000,000 miles from the sun. The comet will be between the earth and the sun—13,000,000 miles from the earth."

Despite Prof. Rice's soothing statement, astronomers all over the country are still figuring that the tail will sweep over the earth on Wednesday.

ROOSEVELT SEES KING

George Fifth Welcomes Ex President to London.

London, May 17.—Theodore Roosevelt, special U. S. ambassador to the funeral of King Edward, arrived in London yesterday morning, and was received by King George at Marlborough House, and later visited the throne room in Buckingham Palace, where the body of the late King Edward is privately lying in state.

The entrance to the city of Mr. Roosevelt was a quiet one. It was Whit Monday holiday, but, despite the fact, the popular crowd at Victoria Station was a small one. There was no cheering, but as Mr. Roosevelt alighted from the train and was escorted by Ambassador Whitelaw Reid to the royal carriage, which had been sent for him, those who looked on silently lifted their hats.

At Queensborough, Mr. Roosevelt was joined by the aides-de-camp appointed by King George to attend upon him, Lord Dundonald and Commander Charles E. F. Cunningham-Graham, and by Vice-Admiral Sir George Neville, commanding a division of the home fleet, who received the former President in the name of the King.

LATE TICKS FROM WIRES

Rain has checked the forest fires in Minnesota.

Mrs. Robt. Johnston of Woodburn was run over and killed at a railway crossing at Gananoque.

Thirty-five negro convicts lost their lives in a fire which one of them started in an effort to escape from an Alabama stockade.

A Black Hand man who tried to extort $15,000 from Caruso at New York was sentenced to a term exceeding three years in Sing Sing Prison.

Fort Frances citizens held a mass meeting and passed strong resolutions against allowing the export of electric power to build up United States industries.

A. M. Parkin, the witness who failed to appear at the Alberta Railway inquiry, has been arrested at St. Paul on a charge of defrauding hotels out of board bills.

The great bell in the clock-tower of the Houses of Parliament at Westminster will toll to-day as the body of King Edward is passing through the streets to Westminster Hall.

At a meeting of the National Manufacturers at New York a proposal was made for the establishment of closer trade relations with Canada. It was also suggested that it would pay the United States to contribute liberally toward the construction of proposed Canadian canals.

KANSAS CITY DOCTOR FOUND GUILTY OF MURDER

Gave a Capsule Containing Poison to His Wife's Wealthy Uncle—Ten Other Charges of Trying to Exterminate Family With Typhoid Germs Dropped—Life Imprisonment.

Kansas City, May 17.—Dr. Hyde was found guilty at 10.23 o'clock yesterday of murdering Col. Thomas H. Swope. His punishment was fixed at life imprisonment.

"I will file a motion for a new trial and then take an appeal in the case," said Frank P. Walsh, chief counsel for Dr. Hyde.

The verdict came unexpectedly. Every attorney in the case had given up hope of the jury, which had been out since Friday night, reaching an agreement.

It was reported yesterday morning that one juror vowed he would "vote for acquittal until I die of old age."

Dr. B. Clark Hyde has been under suspicion in connection with the mysterious illness and deaths in the Swope family ever since the death of Col. Thomas B. Swope, on Oct. 3, 1909.

The death of Col. Swope followed soon after he had suffered a severe convulsion, and this convulsion, it was charged by members of the Swope family, followed immediately after the administration of a capsule given by direction of Dr. Hyde. Dr. Hyde said it was a digestive tablet.

DR. B. C. HYDE.

It was proven at the trial that Dr. Hyde had purchased cyanide of potassium in five grain capsules, and he was prosecuted in the belief that he gave one of these capsules to Col. Swope. Dr. Hyde claimed he bought the cyanide capsules to kill roaches in his office.

Two days before the death of Col. Swope, Moss Hunton, a cousin of the millionaire philanthropist, died at the Swope home, following a stroke of apoplexy. Dr. Hyde and Dr. G. T. Twyman of Independence, treated Hunton. The patient was bled profusely, it is charged, at the suggestion of Dr. Hyde. After six pints of blood was taken from the body the bleeding process was stopped, but not till Dr. Twyman had repeatedly protested that too much blood was being taken from the old man.

Beginning early in December, an epidemic of typhoid fever broke out in the Swope household, during which ten members of the family were stricken, after taking a capsule given at Dr. Hyde's direction, and after suffering a convulsion similar to the one that attacked Col. Swope.

Margaret Swope, Christian's sister, who was also treated by Dr. Hyde, had a convulsion soon after taking a capsule, but she was given an emetic at once by Dr. Twyman, and recovered.

On Jan. 7, 1910, the body of Christian Swope was secretly exhumed and four days later the body of Col. Swope was removed from its tomb and the viscera of the bodies taken to Chiciga for analysis. Strychnine was found.

In all Dr. Hyde was indicted on 11 counts, the remaining indictments charging him with trying to murder members of the Swope family by introducing typhoid germs and poisons into the medicines administered by him.

Boats Have to Tie Up.

Ottawa, May 17.—The washout at the Rideau Canal locks at Hog's Back will occasion much inconvenience to navigation. It may be a week or ten days before the bulkhead can be repaired, and meanwhile the boats plying between here and Kingston will be obliged to lay up until the damage is righted.

Believed to Be Suicide.

Chatham, May 17.—T. Sterling, aged 22, was found in bed at his home on South Queen street, at 11 o'clock Sunday, suffering from corrosive sublimate poisoning. Sterling had had a quarrel with his mother earlier in the day, and is thought to have taken seven capsules with suicidal intent.

Lutheran Young People.

Berlin, May 17.—At the convention of the Canada Conference of the Lutheran Young People's and Sunday Schools' Association, in session here yesterday, Rev. E. Hoffman, Berlin, was re-elected president, and Rev. O. Kloehm, Stratford, secretary. About 150 delegates are in attendance.

Toronto Boy's Success.

London, May 17.—At the first professional examination in anatomy and physiology for the diploma as Fellow of the Royal College of Surgeons, A. S. Moorehead of Toronto was successful.

An Old Couple Parted.

Montreal, May 17.—Mrs. A. Belanger, aged 86, yesterday dropped dead at the feet of her 93-year-old husband. The couple had been married 67 years

DIED OF BLOOD POISONING

London, Ont., May 17.—J. D. Wilson, ex-mayor of London, and one of the city's most prominent physicians, died yesterday morning after six weeks' illness with blood poisoning.

While operating on the throat of a child he contracted the disease through a slight cut on a finger. Expert advice was obtained from leading surgeons at Toronto and Baltimore, but without avail.

He was 52 years of age and was closely identified with many charitable and other public institutions of the city.

TO EXPLORE MATTAGAMI

Cobalt, May 17.—After recruiting a substantial force at his headquarters which have been established at the Matabanck for the summer, Prof. Baker of Kingston left last week on a four months' journey into the woods to examine Mattagami coal. Four men were taken to help carry food and erect tents.

The party left Haileybury for Cochrane, where they will take a train down the Transcontinental to the Mattagami where canoes will be used for a distance of 80 miles down the river.

HAS BEEN MADE A MAGISTRATE

Ottawa, May 17.—E. C. Kenkler, formerly legal adviser in the Yukon, has been appointed stipendiary magistrate of the Northwest Territories, with headquarters at Pas Mission.

This appointment is made in advance of construction work being commenced on the Hudson Bay Railroad, so that the administration of law may be provided for in the district mentioned from the beginning of operations on the new road.

Taffy for Billy King.

Ottawa, May 17.—Senator H. C. Long, chairman of the special committee of congress, on the "increase in prices," has sent a letter to the Labor Department expressing great appreciation of Hon. W. L. Mackenzie King's speech on combines in the House of Commons at the time of the introduction of the new combines bill here.

DIPHTHERIA AMONG THE IMMIGRANTS

North Bay, May 17.—A special train with about 600 passengers from the steamship Empress of Ireland, for the west, arrived here Saturday afternoon. Two cars for Minneapolis were taken off and while being couple on to the Soo express on Sunday morning, two cases of diphtheria were found in one of the cars.

It is reported that the mother of the two patients and another sister were detained at Quebec on account of illness. The passengers in the car are Swedes.

CUSHIONS FOR THE CONGRESS

Montreal, May 17.—The constant effort being exerted toward the success of the Eucharistic Congress had another example when the women of St. Anthony's, St. Gabriel's and St. Leo's congregations presented Archbishop Bruchesi with one hundred and thirty-five cushions for the use of the visiting church dignitaries during the great September celebration. The sum of four hundred dollars in gold was given with the kneeling cushions.

MAKING WARLIKE PREPARATIONS

Lima, Peru, May 17.—A Government transport carrying a regiment of artillery, a hospital corps, and a big cargo of ammunition and other munitions of war, sailed yesterday from Pumbeg, a port on the northwest coast of Peru, not far from the northern boundary.

Official advices received from Ayavaca, just south of the Ecuadorian frontier, report that troops of Ecuador can be seen approaching.

IMPALED ON CHAIR BACK

Ogdensburg, N.Y., May 17.—Mrs. Joseph White of Buckton, near here, fell backward from an improvised scaffolding while papering the ceiling of a room. Farm hands, returning from the fields for dinner, found her struggling feebly, with the upright sticks of the chair piercing her body. She will die.

MAPLE SYRUP IS SEIZED

Sherbrooke, Que., May 17.—Customs officers have made a large seizure of maple products from Lee Hicks, who lives just across the Canadian line, near Richford, Vt. The authorities seized a whole carload of maple sugar at Enosburg station, and a quantity at Lee's home, to the value of $4,000.

Met Death on Track.

Belle River, Ont., May 17.—While attempting to board a Grand Trunk train at Ruscomb Bridge near here, a young man named Alfred Belinger fell under the wheels, resulting in instant death, both legs and one arm being cut off and the body horribly mangled.

SEEING THE BIG THINGS

Washington, May 17.—Although Mrs. Eliza Simpson has spent the 65 years of her life in Alexandria, Va., only eight miles from the national capital, yet she saw for the first time a President of the United States. Seventeen have sat in the White House since she was born. Furthermore, Mrs. Simpson never used a telephone until Sunday, and has never been to a theatre or circus. Yesterday she visited both the theatre and circus.

MORE TROUBLE IN CHANGSHA

Washington, May 17.—Another uprising at Changsha, China, is very much feared. The commander of the U. S. gunboat Helena has telegraphed the State Department from Hankow to the effect that the conditions at Changsha were most serious, and that all foreigners were notified officially, on the 11th instant, to seek refuge on the ships that were available. The war vessels in the river are believed to be sufficiently strong to control the situation.

KING ALFONSO'S LUNG TROUBLE

Bordeaux, May 17.—King Alfonso of Spain, who arrived here at two o'clock yesterday afternoon, en route to London to attend the funeral of King Edward, will probably be examined by Prof. Moure, a noted lung specialist, before leaving the city.

An effort was made to keep the King's appointment with Prof. Moure a secret, but it leaked out through a statement of one of the members of Alfonso's suite, who said Alfonso had recently shown evidences of pulmonary weakness.

The news occasioned considerable excitement, and it is barely possible that the King will cancel the engagement, now that it has become public, to allay alarm among his Spanish subjects.

SMALL BOY'S HEROIC DEED

Thamesford, May 17.—The four-year-old daughter of James Forbes, two miles south of here, had a close call from being burned to death on Sunday. To celebrate her birthday she and her brother of six years built a bonfire, around which they were playing when her clothing ignited.

The brother gave the alarm and manfully beat the fire out as best he could with his hands.

DISMISSED THE SERVICE

Washington, May 17.—F. M. Kerby was dismissed from the Government service yesterday by a special delivery letter sent to his home, and signed by Secretary of the Interior Ballinger. It is stated that he was dismissed because he was "unworthy to remain" in the service, in that he divulged information confidently obtained as a stenographer to the Secretary of the Interior.

POISONED MACARONI

Chicago, May 17.—Five carloads of macaroni, shipped from St. Louis to Chicago and alleged to contain a poisonous coloring substance, were ordered destroyed by Judge Landis in the U. S. District Court here yesterday.

Witnesses testified that frogs, guinea pigs and dogs, into which the coloring matter had been injected, died from the effects.

NOT GUILTY OF HOMICIDE

Sherbrooke, Que., May 17.—Joseph Clark and wife, who were arrested on a charge of culpable homicide in connection with the death of W. B. Morgan, Island Brook, were discharged at the conclusion of the preliminary hearing, Judge Melvent holding that the evidence was not such as to show criminal intent.

Will Not Change the Date.

Washington, May 17.—The House yesterday declined to give the necessary two-thirds vote in favor of a change of the date of inauguration of President and Vice-President of the United States from March 4 to the last Thursday in April.

Juvenile Traveler.

Montreal, May 17.—Among the Tunisian's passengers yesterday morning was Mary Pedwell, six years old, bound for Toronto to her parents. She traveled all the way from Cardiff with a label sewed on her coat for identification.

WILL ERECT STEEL SHEDS

Montreal, May 17.—The C.P.R. will this season put up immense steel structures in the Rocky Mountains to make impossible the recurrence of the disasters which took place last winter, and which were attended by serious loss of life.

Fined $1,000 Each.

Montreal, May 17.—The directors of the Societe des Arts, who were found guilty of defrauding clients out of half a million dollars, were yesterday sentenced to a fine of $1,000 each and imprisonment of six hours.

ADVERTISE IN THE REVIEW.

LATE KING'S BODY CARRIED TO WESTMINISTER HALL

Special to the Review.

London, May 17.—With solemn pageantry, which drew upon the royalty of Europe for its actors, the body of Edward VII was to-day borne through the streets of London from Buckingham palace to the historic Westminster Hall. Here it will lie till Friday, by which time it is expected more than 750,000 will pass by the oak and lead that encase the monarch's body. Hours before the time for the start of the procession the streets were crowded with solid banks of humanity for mile upon mile. A sullen, cloudy sky added to the funeral air of the throngs. King George rode behind his father's coffin, with his sons at his side, the Duke of Cornwall and Prince Albert. Then came two foreign kings, Frederick of Denmark, and Haakon of Norway, brother-in-law and son-in-law, respectively, of Edward. With them was the Duke of Connaught, brother of the late ruler. Behind these kings came fifteen princes, all afoot walking four and three abreast. The numerous ranks of the royal household of Edward and Alexandra followed, preceding the nine carriages that bore the ladies of the royal families. In the first rode Queen Mother Alexandra, with her sister, Dowager Empress Marie of Russia and the Princess Royal. Behind King Edward's widow rode Queen Mary, the Princess Mary and Prince Henry. There were no foreign ambassadors in to-day's procession, which was restricted to the royal mourners. King Edward's coffin lay upon a gun carriage in the passage from the palace to the hall.

London, May 17.—Over a million people saw the procession. Pickpockets from all over the country reaped a harvest and numerous arrests were made.

THE PRECEDENCE OF THE FOREIGN SOVEREIGNS

New York, May 17.—The World's London correspondent cables: Precedence among the seven Sovereigns who are to follow King Edward's body to the grave caused such extreme difficulty for the Earl Marshal that King George himself was called on to solve the knotty problem.

Ordinarily precedence goes by seniority, but that would put King Haakon of Norway, before his father, the King of Denmark, and place the German Emperor in third place.

On the advice of the Queen-Mother, Alexandra, King George has decided that relationship to the dead Monarch shall determine precedence. This gives first place to the Emperor William the son of Edward VII.'s eldest sister. Under King George's ruling the visiting rulers will follow the body in the order given below, relationship to the dead King and year of accession to the throne, which commonly fixes the precedence, being indicated in parentheses, as:—

The German Emperor (nephew,—1888); the King of Greece (brother-in-law—1863); the King of Denmark (brother-in-law—1906); the King of Norway (son-in-law—1905); the King of Spain (niece's husband—1886); the King of Belgium (son of grand uncle—1910); the King of Portugal (descended from grand aunt—1908).

It remains to be decided whether or not the Sovereigns shall walk behind the coffin on Tuesday, when the body is removed from Buckingham Palace to lie in state in Westminster Hall, in the Parliament building.

The feeling is growing that it was a mistake to delay the funeral until Friday. The consequent disturbance of business is very serious, and the loss sustained in almost every direction is great, with no prospect of any improvement until after the funeral. The theatres are half empty; the restaurants are deserted; all that life that means expenditure of money in London is at a standstill.

FIELD CROP COMPETITION

The farmers of the community are reminded of the Field Crop Competition that is being conducted by the Agricultural Society. All entries must be in by the twenty-fifth of the month and may be left either at the office of the secretary at the court house, or at the store of Mr. George Gillespie, Simcoe street. The prizes are $15, $12, $10, $8, $5 and $2.

Apply Zam-Buk to all wounds and sores and you will be surprised how quickly it stops the smarting and brings ease. It covers the wound with a layer of protective balm, kills all poison germs already in the wound, and prevents others entering. Its rich healing herbal essences then build up from the bottom, fresh tissue; and in a wonderfully short time the wound is healed!

Zam Buk's popularity is based on merit. Imitations never work cures. Be sure and get the real thing. "Zam-Buk" is printed on every packet of the genuine. Refuse all others, 50c all druggists and stores or Zam-Buk Co., Toronto.

ZAM-BUK

COAL RESULTS

We sell the very best quality of hard coal, as good as we know how to buy.

¶ Are you getting results from the you are now using? Are you sure it good? Are you burning it the right way?

¶ There is a deal of difference in how you handle the range or furnace. Our long experience tells us that fact, and we are ready to advise any in doubt as to the best way to make use of coal as fuel.

$7.00 Per Ton

THE PETERBORO FUEL & CARTAGE CO
LIMITED
162 Charlotte-St. Telephones—(Bell 261, 270. (Machine)—270.
134 Alymer-St. Tel. Bell 302.

WASTE For Machines. White and colored, in any quantity at wholesale prices. Samples on request, Also Hygienic Cotton Wiping Cloths.
IMPERIAL WASTE & METAL CO.
8-13 QUEEN ST., MONTREAL.

UNION LABEL

The Daily Review

TUESDAY, MAY 17, 1910.

CANADIAN PACIFIC ENTERPRISE

Last winter there were several very serious snow slides along the line of the Canadian Pacific Railway in the Rocky Mountains. With its usual enterprise, the Canadian Pacific Railway is now preparing to prevent a recurrence of these disasters. Instead of wooden snow sheds, great steel structures are to be erected, strong enough to sustain snow loads thirty feet in depth. Plans have already been prepared, and the work will be completed before the snow flies.

The Canadian Pacific Railway Company has always aimed to make travel both comfortable and safe. There is no more enterprising corporation in the whole world to-day, and it has been so closely identified with Canadian progress that it has contributed to the success of many other Canadian enterprises.

POLITICS IN CIVIC AFFAIRS

Toronto Conservatives have decided to run municipal elections on political lines. Regular party candidates are to be chosen for the mayoralty, the Board of Control and aldermanic positions. We think the Toronto Conservatives are making a mistake, but it must be admitted that they have some good reasons for the course they are taking. The fact is that while talking independence in municipal affairs the Toronto Liberals have always made a party fight for civic positions. The Conservative vote would be divided, while the Liberals voted solidly for Liberal candidates. Moreover, when Liberals got into office in this way in a Conservative city, they were disposed to use their positions for the benefit of the Liberal party.

The Conservatives are simply openly recognizing the well-known fact that the Liberals have introduced politics into Toronto municipal affairs. They propose to meet the secret partisan methods of the Liberals with frank political warfare.

Nevertheless, we think it would be wiser for the Conservatives to use all their influence against the introduction of national politics into municipal contests.

The questions at issue in municipal and national affairs are so different that there is no reason why men should divide on the same lines in the two spheres. Men whose views are wide apart on the tariff question, for instance, may be agreed on a city improvement policy.

ISOLATION HOSPITAL

The Buffalo Health Department estimates that through lack of an isolation hospital the city lost from the epidemic of measles, scarlet fever and diphtheria, $215,000 in 1908, and $315,000 in 1909, that is $530,000 in two years—an amount sufficient to build a good hospital. These figures are worth noting, in view of the fact that Peterborough has now under consideration the building of an isolation hospital. Dr. Julius Ullman, writing to the Buffalo Express says: "Buffalo requires a modern hospital for the care of scarlet fever, measles, diphtheria, erysipelas, built upon sanitary ground distant from the smoke and din of factories and the odor of malt houses. It should be built on at least five acres of ground, and on the pavilion system, each pavilion separate and distant from the other, in which separate diseases may be treated."

A MISTAKE ABOUT THE CAUSE

The Toronto Globe says that the "old stupid attempts" to lessen the burdens of farmers "by increasing duties led to the lamentable stagnation of 1896." As a matter of fact the tariff was lowered in 1894 and the stagnation of 1896 followed the lowering of the tariff. Mr. Foster, who was Minister of Finance in 1894, yielded to the cry for tariff reduction at a time when the whole civilized world was passing through a period of commercial depression. This lowering of the tariff intensified the depression and threw thousands of men out of employment so that there was great stagnation in 1896. If instead of lowering the tariff at that time Mr. Foster had raised it so high as to largely shut out foreign goods there would have been work enough to keep most of the men employed in our home factories.

The lowering of the tariff by Mr. Foster in 1894 was one of the principal causes of the defeat of the Conservative party in June, 1896. The Liberals had abandoned their commercial union or unrestricted reciprocity agitation: they had given private assurances to manufacturers that they would make no radical change in the tariff, and there was a general feeling that in view of the lowering of the tariff by the Conservatives the two parties had come so close together on the tariff question that this was no longer the fighting ground. Then by Sir Wilfrid Laurier's false promises thousands of Conservatives were led to vote against their party on the school question and so the Liberals got into power. They made a very slight reduction in the tariff, but immediately afterwards there was a world-wide revival of business, prices went up and the duties, being largely ad valorem, went up automatically with the prices, so that while the Liberals intended to slightly decrease the protection it was actually somewhat increased except on a few articles. One of the lines on which the protection was actually decreased was woollen goods. The result was that a large number of woollen mills throughout the country were shut down and thousands of men employed in them were driven out of the country or into other occupations.

NEWFOUNDLAND PAYS TRIBUTE

To the Grand Work Dodd's Kidney Pills are Doing

Fishermen Regard Them as a Boon to Mankind — Mr. Frank Banfield Tells How They Cured His Backache.

Garnish, Fortune Bay, Nfld., May 16.—(Special.)—Among the fishermen here, who through exposure to wet and cold are subject to those pains and aches which come from diseased Kidneys, Dodd's Kidney Pills are looked upon as a positive boon to mankind. They are never tired of telling how their Backaches and their Rheumatism vanish before the great Kidney remedy.

Among many others, Mr. Frank Banfield, after years of suffering, has found relief in Dodd's Kidney Pills, and here is what he is telling his friends:—

"I find Dodd's Kidney Pills the best medicine for Backache I have ever used. I only used two boxes and they cured me of Backache I had had for five years. It started through a strain. My father's back also bothered him, and he got some relief from one pill I gave him. They were too precious to give him more. All persons suffering from Backache should use Dodd's Kidney Pills."

Why do Dodd's Kidney Pills cure Backache? Simply because Backache is Kidney ache, and Dodd's Kidney Pills positively cure all Kidney aches and ills. This has been proved in thousands of cases in Canada. If you haven't used them yourself ask your neighbors.

Harvey Spearman, a bartender, of Welland, was fined $10 and costs for selling liquor without a license.

IN BOER LAND.

Young Woman Tells of Family Life In the Transvaal.

"Life is not lonely or dull on a South African farm, although town folk, accustomed to getting up at 9 o'clock in the morning and dawdling through the day, pretend to think it is," writes a young woman of that part of the world to a London newspaper.

"There is always something to be done. Before sunrise my brothers are up and out with the men, looking after the flocks, mending fences, inspecting here, improving there. Our farm has 30,000 acres and carries roughly 9,000 sheep and perhaps 1,000 head of horses and cattle.

"There is no place for children like a South African farm. We were out in the open all day long. Every tree on the farm we climbed, and in the orchard, too, eating the apples before they were ripe, for which we were soundly whipped. That also was good, for the green apples did us no harm, and the whipping taught us to respect our elders.

"In a creek by the river stood a willow tree which we used like a flip-flap. Bending its point over to the bank, one of us would get on and be switched across, but if on the other side the branch was not caught and held, then the luckless rider would oscillate like a pendulum of a clock put upside down, till at last he (or she) must fall into the water. Then he would be fished out and we would all sit on the bank while his clothes dried in the hot sun.

"Every animal on the farm we rode, ponies and cows, and even ostriches. There is nothing so comfortable as an ostrich, warm and soft, and it moves like a feather bed on springs. You tuck your knees well below the outstretched wings and take a firm grip, and when they let the bird go you are floating in the air. As for dismounting, it is quite easy; you have only to fall off backward.

"Far from being lonely, my recollection of our home in those early days is that it was like a small hotel. The farm lies on the high road between Bloembontein and Jagersfontein, and people traveling from one town to the other seemed to take it for granted that they could stop there for the night.

"One night, I remember, we entertained the Hon. St. John Brodrick, who was at that time making a tour of South Africa. After supper our talk turned upon the prickly pear fruit, and our visitor expressed a desire to see one. A Kaffir boy was sent out to get some, and when they were shown to him Mr. Brodrick incautiously took one up and put it to his mouth, covering his face and hands with the tiny, irritating prickles. I have thought since that the incident was typical. We Boers are somewhat like the prickly pear, sound and kind at heart, but sticking all our spikes into those who handle us the wrong way!

"It may be supposed that housekeeping under such circumstances was not very easy, for our Kaffir girls, though they are plentiful and willing, are very stupid and need to be constantly overlooked. I never heard, however, of any Boer lady who broke down, and had to indulge herself in a rest cure. The air of the veldt is in itself better than any 'cure.' Ah, such air! When you breathe it, everything seems possible, even the most impossible things. I think that was really how the war—that most impossible war—came about.

"No one wants to speak about the war with England now; only to forget it. One of my brothers fought from the first; then, when we were harder pushed, the second joined the commando, too. My third brother, who was a doctor, served on our ambulance. As for me, I was in England at the time, but it did not seem right for me to live there, so I went to Holland, where at least they understood our Taal tongue. And after it was all over I went out to Africa again.

"Of course, my brothers came back to the farm: they could not have gone to any other country, any more than my father could have gone in his day. So they began the farm all over again. Our house had not been burned down, but it had been abandoned to stray raiders and to the elements for over two years."

The Oldest Pitwoman.

At the time of Queen Victoria's Diamond Jubilee, 1897, there were fifteen or sixteen women living in Tranent who had worked underground in the coal mines. Now the number is reduced to three—Janet Murdoch, Helen Reid, and Isabella Sommerville, better known as Bell Somers, and widow of the late Sergt. John Harrison, the enlister of Hector Macdonald.

Sommerville is now in her eighty-sixth year, and may safely be set down as the oldest pitwoman in the world. She was born at Old Craighall, in Mid-Lothian, was taken down below at Edmonstone Colliery when between six and seven years of age, and had to learn "slype drawing," crawling on hands and knees among mud with a tail-chain attached to the empty or full slype, and pulling it behind her like a pony. She afterwards worked at Harley Muir till the women were expelled from the pits in 1843.—Glasgow Herald

His Majesty's Hint.

It is well known that the King considers hirsute appendages as an unnecessary adjunct for a clergyman. Some time ago His Majesty, being on a visit to a well-known peer, observed that the chaplain, who was also rector of the parish, would be improved in appearance by removing his moustache. This criticism was told to the young cleric, who forthwith took the hint and appeared clean-shaven.

On the King's next visit he inquired as to the identity of the clergyman who was invited to dinner, not recognizing his changed appearance. Some very complimentary remarks and not a little amusement on the King's part followed the discovery of how His Majesty's former hint had been acted upon in so practical a manner.

A Powerful Press.

The Philadelphia mint use a press that can exert a force of 1,100 tons to the square inch to stamp medals.

Norman France, the lad who wandered from his home at Elkhorn, Man., last Sunday, has not yet been found.

THE MARKETS.

Chicago Wheat Futures Close Lower, Liverpool Exchange Closed—Live Stock—Latest Quotations.

Monday Evening, May 16.

The Liverpool grain exchange was closed to-day.

At Chicago May wheat closed ⅜c lower than Saturday; May corn ½c higher, and May oats ¼c lower.

Winnipeg Options.

Wheat—May 97½c, July 98⅛c.
Oats—May 32⅞c, July 33⅜c.

Toronto Grain Market.

Wheat, fall, bush	$1 02 to $....	
Wheat, red, bush	1 03	....
Wheat, goose, bush	1 00	....
Buckwheat, bush	0 56	....
Rye, bushel	0 68	....
Barley, bush	0 54	....
Peas, bushel	0 73	....
Oats, bushel	0 39	....

Toronto Dairy Market.

Cheese, per lb.	0 13	0 13½
Eggs, new-laid	0 21	....
Butter, separator, dairy, lb.	0 23	0 24
Butter, store lots	0 21	0 22
Butter, creamery, solids	0 23	....
Butter, creamery, lb. rolls	0 26	0 27
Honey, extracted	0 10½	....
Honey, combs, dozen	2 25	3 00

New York Dairy Market.

NEW YORK, May 16.—Butter, firmer; receipts, 5876; creamery, specials, per lb., 28c; extras, 25½c; thirds to firsts, 25c to 28c; state dairy, finest, 28c; common to prime, 23c to 27c; process specials, 25½c; seconds to extras, 22c to 25c; factory, seconds to firsts, 21½c to 23c; imitation creamery, 24½c to 25½c.

Cheese, firm; receipts, 383; state full cream, new, specials, 14½c to 15c; fancy white, 14c; fancy colored, 14c; average prime, 13½c to 13¾c; fair to good, 12¾c to 12¾c; common, 10c to 11c; old, as to quality, 16c to 17c; state skims, specials, 11½c; fine, 9½c to 10c; fair to good, 7c to 8½c; common, 5½c to 6½c; full skims, 3½c to 4c.

Eggs, barely steady; receipts, 20,944; state Pennsylvania and nearby hennery, white, 24c to 26c; gathered white, 22½c to 25c; hennery, browns, 23½c to 24c; gathered browns, 22c to 23c; fresh gathered storage, packed selections, 22c to 22½c; regular packed, extra firsts, 22c to 22½c; firsts, 20½c to 21½c.

CATTLE MARKETS.

Hogs Active and Lower at Buffalo—Cattle Steady to Firm.

LONDON, May 14.—London and Liverpool cables quoted live cattle (American) higher, at 14c to 15c, dressed weight; refrigerator beef steady, at 11c to 11 1-4c per lb.

Union Stock Yards.

TORONTO, May 16.—Receipts of live stock at the Union Stock Yards were 183 carloads, consisting of 3829 cattle, 141 hogs, 56 sheep and 53 calves.

Exporters.

Prices ranged from $6.50 to $7.50 for steers, and $5.25 to $6.25 for bulls.

Butchers.

Trade in butchers' cattle was inclined to be slow early in the day, buyers and sellers being wide apart, the former thinking they ought to get them at lower prices, owing to large receipts, while the latter having paid high prices in the country were determined to hold out for last week's quotations, which later on they finally obtained. Prime picked lots, $6.75 to $7; loads of good, $6.50 to $6.75; medium, $6 to $6.40; common, $5.25 to $5.75; cows, $4.50 to $6.25; canners, $3.50 to $4.

Milkers and Springers.

Receipts were moderate and prices steady to firm, at $38 to $65 each.

Prices for veal calves remained about the same, ranging from $3 for inferior to $7 for the best. The bulk of the best sold from $6 to $6.50 per cwt.

Sheep and Lambs.

Receipts were light, only 56. Prices ruled as follows: Ewes sold at $5 to $5.50; rams, $4 to $5 per cwt.; spring lambs, $3 to $6.50 each, or an average of $5.50 each.

Hogs.

The hog market, according to dealers' quotations, was a little easier. Selects, fed and watered, $9.70, and $9.35 to $9.40, f.o.b., cars, at country points.

Montreal Live Stock.

MONTREAL, May 16.—(Special.)—At the Montreal Stock Yards West End Market the receipts last week were 2700 cattle, 200 sheep and lambs, 1450 hogs and 2575 calves. Offerings this morning were 900 cattle, 100 sheep and lambs, 1500 hogs and 300 calves. Cattle prices have declined 25c 100 lbs., due to increased supplies, and the falling off in the demand from butchers on account of the fact that the consumption is smaller, owing to the present high prices ruling. Owing to this reduction in prices, drovers in some instances complained very much, as some of them had cattle in the barns and stables that cost them 7c per lb. in the country. Consequently, at to-day's prices here, they would lose considerable money, and a few of them decided to ship them, as values in the old country markets are being fairly well maintained.

Choice steers sold at 7c to 7¼c; good at 6¾c to 6¾c; fairly good at 6c to 6¼c; fair at 5½c to 5¾c, and common at 4¾c to 5¼c per lb.

The market for bulls was dull, and prices for them were fully ½c per lb. lower than a week ago, with sales of choice at 5½c to 5¾c per lb.

The undertone to the market for hogs continues strong, and prices have scored another advance of 25c per 100 lbs., as compared with those paid a week ago. This is attributed to the falling off in the receipts again, owing to the small supplies available in the country, and an impression prevails that values will go still higher in the near future. The demand was good for all the offerings this morning, and sales of selected lots were made at $10.25 to $10.50 per 100 lbs., weighed off cars, and sellers for delivery later in the week were in some cases asking as high as $10.75, but packers were not disposed to contract.

Supplies of small meats were light, and the market in consequence was quiet, with a steady undertone. A few small lots of yearling sheep sold at 6½c, and old sheep at 5½c to 6c per lb. Spring lambs brought from $4 to $8 each, and calves from $2.50 to $6 each.

East Buffalo Cattle Market.

EAST BUFFALO, May 16.—Cattle—Receipts, 400 head; fairly active; heavy, steady; butchers', 10c to 15c higher; stockers and feeders, a shade easier; prime steers, $7.85 to $8.10; shipping, $7 to $7.75; butchers, $5.50 to $7.65; heifers, $5 to $7.25; cows, $3.25 to $6.65; bulls, $5 to $6.75; stockers and feeders, $4.75 to $6; stock heifers, $4.25 to $4.50; fresh cows and springers, steady to strong, $30 to $70.

Veals—Receipts, 2100 head; active and steady, $6 to $8.50.

Hogs—Receipts, 13,000 head; active and 5c to 10c lower; heavy, $9.85 to $9.95; mixed and yorkers, $9.90 to $9.95; pigs, $9.90 to $10; roughs, $8.75 to $8.90; stags, $7.50 to $8.25; dairies, $9.75 to $10.

Sheep and Lambs—Receipts, 16,600; sheep, slow; lambs, active; ewes, steady; others, 10c to 25c lower; lambs, $7.25 to $8.90; yearlings, $7.25 to $7.50; wethers, $6.40 to $6.65; ewes, $5.75 to $6; sheep, mixed, $4 to $6.25.

Chicago Live Stock.

CHICAGO, May 16.—Cattle—Receipts, 22,000; market steady to 10c lower; steers, $6.25 to $8.60; cows, $4.85 to $6.75; heifers, $4.25 to $7.45; bulls, $5 to $6.75; calves, $7 to $7.75; stockers and feeders, $4.75 to $6.75.

Hogs—Receipts, 37,000; market 15c to 20c lower; choice, heavy, $9.57½ to $9.62½; butchers, $9.60 to $9.65; light, mixed, $9.50 to $9.60; choice, light, $9.50 to $9.60; packing, $9.55 to $9.60; pigs, $9.30 to $9.50; bulk of sales, $9.50 to $9.55.

Sheep and Lambs—Receipts, 25,000; market 25c to 50c lower; sheep, $5.50 to $6.00; yearlings, $7 to $7.50; lambs, $7.50 to $8.75; spring lambs, $9 to $11.

Wellington County Council will build a new jail and improve the court house at Guelph.

RATES

10 Words—1 TIME, 10 Cents
25 Words—1 TIME, 25 Cents
25 Words—2 TIMES, 38 Cents
25 Words—3 TIMES, 50 Cents
25 Words—6 TIMES, 75 Cents
LOCALS (Reading Type) 48 cts per inch (4 cents per line.)
LOCALS in Dark Type 60c per inch (5 cents per line.)

REVIEW WANT ADVTS.

The Review want advertisements are read by thousands, for people want what they want when they want it.

If you need help,—Servants hands, or workmen try the Review want ad columns.

If you have anything to sell, from a pickaxe to an Auto, use the Review want ad columns.

If you have lost anything try a want ad in the Review and almost certainly you will recover the lost article. If you want an owner for anything found a Review want ad will bring the owner to light

One Cent Per Word
Advertisements under this head 1c per word

Advertisers, if they prefer, may use as many as 25 words at the rate of 25c for one insertion, 38c for two insertions, and 50c for three insertions.

Wanted

WANTED

A GOOD COOK, during June, July and August. Apply NICHOLLS HOSPITAL. 3d

WANTED

A YOUNG MAN WITH ONE TO TWO YEARS experience, for Hosiery counter in cash store. Apply in own handwriting to Box 8, Review Office.

WANTED

DINING ROOM GIRLS AT THE GRAND Hotel. Apply at once. C. Nixon. tf

HELP SUPPLIED

WE SUPPLY YOU, WITHOUT TROUBLE or cost, both skilled and unskilled labor. People's Employment Bureau 206 Charlotte street.

HELP WANTED

ALL KINDS. IF YOU ARE OUT OF EMployment call at 256 Charlotte street, People's Employment Bureau.

For Sale or To Rent

HOUSE FOR SALE

270 Reid street, white brick, stone foundation. 10 rooms, bath, good cellar. Excellent location. Lot 40x114. Small garden in rear.

FOR SALE

6000 MILTON NO. PRESSED BRICK, RED. Apply new Waterworks Dam. d108-3t

TO RENT

Convenient and comfortable sets of rooms, with all modern improvements. In the Lundy Block, George Street.

Rooms suitable for young men taking meals out.

Several Dwelling Houses for rental.

Apply to — D. J. LUNDY, Over Dennistoun, Peck and Kerr's Office, Water Street.

General

AWNINGS, TENTS and Waterproof Goods

We carry a complete assortment. Call and see them
J. J. TURNER & SONS
Cor. George, King and Water Streets

DOMINION CHINESE CAFE

Best meals in the city. If you are going out for dinner or evening lunch, don't forget to call
328 GEORGE STREET
Ice Cream and Drinks,

INSURANCE AND REAL ESTATE
MIGHT & TAYLOR

Wish to inform the public that they have opened up a Real Estate and Insurance office at 376 Water-st.
W. MIGHT, formerly 326 George-st.
A. TAYLOR, of the firm of Bell & Taylor, 376 Water-st. Phone 59.

The Best is Always the Cheapest
D. L. & W.
SCRANTON COAL
$7.00 Per Ton

The Standard Anthracite at standard price. Builders' Supplies. British Columbia Shingles.

R. Hicks & Co
248 MURRAY STREET

R & O Richelieu Ontario Nav. Co.
Steamer "Bellville"

Leaves Hamilton 12.00 noon, Toronto 7.30 P.M., Tuesday for Bay of Quinte, 1000 Islands, Montreal and intermediate ports.

Toronto Montreal Line
Steamers "Toronto" and "Kingston"

Commencing June first Steamers leave Toronto 3.00 P.M. daily except Sunday. From July first daily, for Rochester, 1000 Islands, running rapids St. Lawrence to Montreal, Quebec and Sauguenay River points.

For folders, rates etc., apply to W. Bunton or W. McIlroy, or write—
H. FOSTER CHAFFEE, A.G.P.A.
Toronto, Ont.

CANADIAN PACIFIC RAILWAY
When Going West Travel via Great Lakes Route

Five sailings weekly from Owen Sound. Passage tickets include meals and berth

Single Fare for Victoria Day
Good Going May 23, 24
Return Limit May 26

WM. McILROY, Agent, Peterborough, or write
R. L. THOMPSON, D.P.A., Toronto

GRAND TRUNK RAILWAY SYSTEM
Victoria Day
SINGLE FARE
For Round Trip

Between all stations in Canada, also to Niagara Falls and Buffalo, N.Y., Detroit and Port Huron, Mich.

Tickets good going May 23 and 24. Returning limit May 26th.

Upper Lake Steamers

Sailings of passenger steamers from Sarnia for Soo and Port Arthur every Wednesday and Saturday at 3.30 p.m., also additional sailings on Friday, May 20th; Monday, May 30th and for Duluth May 20th.

Sailings from Collingwood 1.30 p.m., and Owen Sound 11.45 p.m., Wednesdays and Saturdays for Soo and Georgian Bay Ports.

Secure tickets and full information from
W. BUNTON, City Agent F. SANDY, Depot Agent

Canadian Northern Steamship Limited

The Royal Line Triple Screw Turbine Steamers "Royal Edward" and "Royal George"
Sailing between the ports of
MONTREAL, QUEBEC and BRISTOL

The best appointed steamers plying between Canada and the British Isles

SAILINGS

From Bristol		From Montreal
May 12th,	Royal Edward	May 26th
May 26th,	Royal George	June 9th
June 9th,	Royal Edward	June 23rd
June 23rd,	Royal George	July 7th

For rates and reservations apply to local Agents or to Mr. H. C. BOURLIER, General Agent, Canadian Northern Building, Cor. King and Toronto Streets, Toronto.

Toronto Savings —AND— Loan Company
437 George Street, Peterborough

Paid up Capital	$1,000,000.00
Reserve Fund	680,000.00
Assets	3,120,201.18

3½% Per Annum paid quarterly on Deposits of One Dollar and upwards. Interest allowed from date of deposit to date of withdrawal, All Deposits and Savings Accounts are subject to cheque.

FOUR PER CENT per Annum allowed on Debentures of $100 and upwards, issued in terms of from One to Five Years. Half-yearly coupons attached representing interest at above rate.

These Debentures are transferable at any time by Endorsement.

MONEY TO LOAN at lowest current rates of interest.
W. G. MORROW
Managing Director

Children's Aid Society
FOR THE CARE OF NEGLECTED AND ILL-TREATED CHILDREN.

Incorporated by Act of Legislature. Information required. Information kept strictly private.

CHILDREN FOR ADOPTION
GEO. COCHRANE, Agent and Asst Sec.
Phone Bell George St.

Medical

DR. BUCHANAN

F.R.C.S., Edinb.; M.R.C.S., Eng.; L.R.C.P., Lon., Specialist Eye, Ear, Nose and Throat. Phone 519. 169 Charlotte St. Hours—9-11 a.m., 2-4 p.m. 7-8 p.m.

DR. G. C. LEACH

Late House Surgeon of Lakeside Hospital, Cleveland, Ohio; also of Cook County Hospital, Chicago. OFFICE—224 Hunter St., formerly occupied by Dr. Coughlin. Phone Bell 219. Special Attention to Diseases of Women

DR. JAS. V. GALLIVAN

Office cor. Hunter and Aylmer Sts. Late house Surgeon of St. John's Hospital, New York. Lic. University of New York. Telephone 668.

DR. E. A. HAMMOND

Late assistant Westminster Hospital, Brompton Hospital, National Heart Hospital, St. John's Skin Hospital, London, Eng. Also of Rotunda Maternity Hospital, Dublin.
Special—Diseases of Heart, Skin and Stomach
Office—543 Water Street.
Bell Phones, Office 463—House 1801

Osteopathy

DR. ASA G. WALMSLEY

Osteopathic Physician
Office over Canadian Bank of Commerce, Hunter Street entrance.
Office Hours—9 to 12 a.m. 2 to 5 p.m. Evenings by appointment. Consultation free. Bell Phone 649

Legal

RUDDY & BURNHAM,

Barristers, Solicitors, etc.
Offices, corner George and Hunter Sts., Peterborough
Money to Loan.
Successors to George Edmison, K. C.
Robert Ruddy, K.C. J. H. Burnham

O'CONNELL & GORDON

BARRISTERS, SOLICITORS AND NOTARIES
Hunter Street, two doors west of Post Office.
Daniel O'Connell George N. Gordon

A. E. DIXON

Barrister, Solicitor, etc.
Office corner Hunter and George Sts., Peterboro
Entrance next to W. Madill's Drug Store.

R. E. WOOD

BARRISTER, SOLICITOR, Etc. Office removed from Bank of Commerce Building to 435 George street, recently occupied by E. B. Edwards. Money to Loan.

W. H. MOORE

BARRISTER SOLICITOR, in the Supreme Court etc. Office—Hunter street, first stairs west of Post Office.

HALL, HAYES & HALL

BARRISTERS, SOLICITORS and NOTARIES PUBLIC, Hunter Street, Peterborough, next the English Church. Money to Loan at the lowest rates of interest.
S. H. D. Hall. Louis M. Hayes, K.C. R. C. Hall

HALL, MEDD & DAVIDSON

(Successors to Stratton & Hall)
BARRISTERS, SOLICITORS, Etc., Peterborough Ont. Office—Corner of Hunter and Water Sts., over Bank of Commerce.
R. R. Hall M.P. S. T. Medd. W. S. Davidson

DENNISTOUN, PECK & KERR

BARRISTERS, SOLICITORS, NOTARIES,
415 Water Street, Peterborough.
Money to loan at lowest current rates of interest. Easy terms of repayment.
E. A. Peck F. D. Kerr R. M. Dennistoun

Money

BENNET & GOODWILL

BARRISTERS, SOLICITORS, Etc., 375 Water Peterborough. Telephone No. 191.
Money at Current Rates Upon Easy Terms.
J. W. Bennet. R. L. Goodwill

Money to Loan
at lowest current rates
— ON —
FARM, TOWN OR VILLAGE PROPERTY ON EASIEST TERMS OF REPAYMENT
HALL, MEDD & DAVIDSON
Successors to Stratton
BARRISTERS. Office—Corner of Hunter Water Streets over Bank of Commerce

Get . . . the Latest

We supply the correct things in
WEDDING INVITATIONS
MENUS
PROGRAMMES
ANNOUNCEMENTS
CALLING CARDS
And PERSONAL STATIONERY

The newest and latest types papers and extremely good work.

Review Printing Co
PETERBOROUGH

A Storekeeper Says:

"A lady came into my store lately and said:

"'I have been using a New Perfection Oil Cook-Stove all winter in my apartment. I want one now for my summer home. I think these oil stoves are wonderful. If only women knew what a comfort they are, they would all have one. I spoke about my stove to a lot of my friends, and they were astonished. They thought that there was smell and smoke from an oil stove, and that it heated a room just like any other stove. I told them of my experience, and one after another they got one, and now, not one of them would give hers up for five times its cost.'"

The lady who said this had thought an oil stove was all right for quickly heating milk for a baby, or boiling a kettle of water, or to make coffee quickly in the morning, but she never dreamed of using it for difficult or heavy cooking. Now—she knows.

Do you really appreciate what a New Perfection Oil Cook-Stove means to you? No more coal to carry, no more coming to the dinner table so tired out that you can't eat. Just light a Perfection Stove and immediately the heat from an intense blue flame shoots up to the bottom of pot, kettle or oven. But the room isn't heated. There is no smoke, no smell, no outside heat, no drudgery in the kitchen where one of these stoves is used.

Cautionary Note: Be sure you get this stove—see that the name-plate reads "New Perfection."

New Perfection
WICK BLUE FLAME
Oil Cook-stove

It has a Cabinet Top with a shelf for keeping plates and food hot. The nickel finish, with the bright blue of the chimneys, makes the stove ornamental and attractive. Made with 1, 2 and 3 burners; the 2 and 3-burner stoves can be had with or without Cabinet.

Every dealer everywhere; if not at yours, write for Descriptive Circular to the nearest agency of the

The Queen City Oil Company, Limited,
Toronto.

His Courtship

By HELEN R. MARTIN,
Author of "Tillie: A Mennonite Maid."

COPYRIGHT, 1907, By McCLURE, PHILLIPS & COMPANY.

The kindness of his tone as he called her "child" made her eyes grow suddenly misty, so novel it was to hear herself spoken to as though she were not a chattel or a slave. Her voice as she answered him was very low and sweet.

"I am anxious to have you tell me whether a girl like me could find a place out in the world where she could earn her living?"

It was to ask him this that she had come to him tonight. But would it not have been a more natural thing for her to have gone to Georgiana or Daisy with such an inquiry? He wondered why she had chosen to ask him in preference to them.

"It depends upon the sort of place you would want. Some sorts of work are easy to secure. Others are not. What kind of work do you mean?"

"That's what I hoped you could tell me—the sort of work there is in town whereby a girl like me could earn her living."

"Domestic service?" he hesitatingly suggested. But somehow in spite of her servitude to the farmer's family this struck him as utterly incongruous. "Places for domestic service can be secured easily—almost on your own terms. But if you are thinking of some other sort of occupation"—

He paused questioningly, but she said nothing. Only her repressed eagerness urged him on.

"I should have to know more about you before I could judge of your chances."

Again he paused, but she remained silent.

"If you will tell me something of yourself," he suggested.

She looked surprised. "But there is nothing to tell of me more than what you yourself have seen."

He looked at her with searching eyes. "Isn't there?"

"No," she answered with a frankness that ought to have carried conviction.

"Could you do any other sort of work than what I have seen you do—sewing and housework?"

"I don't know. What other things are done by women?"

"Well, there are shopgirls, stenographers, milliners, bookkeepers, teachers"— He turned and again looked at her keenly. "Would you like to teach?" he asked abruptly.

"But I haven't an education."

"Just how much schooling have you had?"

"I was taken out of school when I was twelve years old."

"And have had no instruction of any sort since then?"

"No."

"And never have been off the farm?"

"Never except the few times that I have been in town to the market for a half day."

"Then, Eunice," he inquired with impressive earnestness, "may I ask how you happen to speak a language so unlike that of the Morningstars?"

He watched her closely as he put the question. Her face, so near to him, gleamed like ivory in the starlight, and he could plainly see her countenance. His question brought a startled look to her eyes, and again he saw her bosom rise in a long, deep breath. She did not attempt to answer him.

"Well?" He pressed his inquiry with a tense interest.

"I—I didn't realize that it was noticeable—my not speaking as the rest speak," she faltered.

"And how does it come that you don't speak as the rest speak?"

"I—never thought about it. If I have come to speak like the—differently from the rest of the family, it has been unconsciously."

"Ah?" he commented thoughtfully. "Remarkable! Remarkable—that you should make use of a vocabulary that you have never heard spoken. Have you, possibly, come unconsciously to a speaking acquaintance also with French and German?"

"I should think that must be an impossibility—to come unconsciously to a knowledge of a foreign tongue," she answered seriously, evidently unused at least to the language of sarcasm.

"Not more so than what you would have me believe—that with no schooling after your twelfth year and with no environment or association except that of this farmer's family you should—well, to go no further, be acquainted with areas of the English language which would be as foreign to the rest of this household as Italian or Spanish. Now, then, how do you account for it?"

The little pucker in her brow indicated to him how his inquisitiveness troubled her. She turned to him with anxious appeal in her eyes. "Is it necessary to account for it—before you can advise me?"

"Yes, it is," he stubbornly persisted. "The more I know about you the better I can help you."

She dropped her eyes and did not at once answer. But presently, with evident great reluctance, she spoke. "If a talk in a more educated way than the rest of the family it is only because I have read a few books that came in my way."

I should think very few books indeed would come in your way on this farm?" He put it questioningly. "I have never seen you so much as look at my books when they have been lying about. What books ever come in your way? Mrs. Morningstar says this is the first summer she has taken boarders since she gave up keeping a hotel twenty-one years ago. And when, in God's name, do you get time to read, when even a chance newspaper has to be read surreptitiously between trips to the spring house for food? Look here; I heard you say last night that old Morningstar wouldn't let you read anything but the Bible on Sunday and that that day was the only time you had to read at all, and you declined Miss Ellery's offer of books."

The troubled pucker in her brow deepened, her chin quivered, and he had the alarm of thinking she was going to cry when to his astonishment a little ripple of laughter broke from her. He had never seen her even smile, and he would as soon have looked for a laugh from a Mater Doloroso. He was sure that Balaam was not more dumfounded when his ass waxed conversational than he was to hear this girl laugh. Somehow the bare idea of laughter was eliminated from the impression one gathered of her from day to day. But then no two things about her did fit together.

"I suppose there is a joke somewhere in this mixup," he said thoughtfully, "but it's cryptic to me."

"Now," he told himself, "if that word 'cryptic' isn't too much for her"—

"I should think your own joke wouldn't be cryptic to you."

"Eunice," he patiently argued, "put it to yourself. Would Ollie know what I was talking of if I spoke to her of 'a cryptic joke'? Yet I understand she had five more years of schooling than you had." He suddenly leaned toward her, a rare gentleness in his tone. "Come, trust me; explain yourself to me."

Again his tone of kindness flooded her face with color and light. He thought he read in her eyes an inward struggle between a longing to take him into her confidence and a fear of trusting him so far. That she had something to conceal seemed to him certain. The strangeness of it was emphasized by the fact that nothing could be more simple and open than the life of the Morningstar family.

"So this," she said softly, "is the mystery you find about me?"

"Well, isn't it a mystery?"

"The explanation is so very simple."

"I should like to hear it."

Again she dropped her eyes and hesitated.

"There is nothing to explain," she said at last, "further than what I have told you, Dr. Kinross. I have read a few books—which I have come by."

"Do you mind telling me how you 'came by' them?"

"It was—it is—quite by accident."

Suddenly she made a movement to rise from the ground as though to flee from his further questioning. But he instantly checked her. The dismay he felt at the thought of her going away fairly startled him. He was astonished also to find that for the first time in his life he was talking to a young girl with an instinctive ease and naturalness. He could not stop now to analyze it.

"I won't ask you another question—if I can help it. Believe me, I haven't meant to press your confidence in mere curiosity, but in my wish to help you, though I won't pretend that you have not made me extremely curious about yourself too. But now—about finding employment for you in town. Would you really make the break with these people here and go to the city if you could get a position there?"

The color that had come to her cheeks faded out, leaving them white. She looked grave, almost solemn, as she answered him. "I have weighed it and have talked with Abe, who assures me that, being of age, I am free. My ignorance of the world makes me fearful to go out into it, but I have come to feel of late that nothing which I may encounter in any other mode of existence will be more unbearable to me than my life here. And so," she concluded, her eyes drooping and her voice sinking to a lower key, "I have decided that I will go away."

"I suppose there is a joke somewhere in this mixup."

"Isn't it rather singular," he said, "that Abe should sanction and even urge your going away—he of all persons?"

"But he does not. He knows nothing of my determination." A startled look came into her face. "You will not tell him," she breathed anxiously.

"I! Well, hardly! But you say it is he who tells you you are free to leave here."

"He tells me I am free, not to go to town—he never dreams of my doing that—but free to marry him."

"Which you will eventually do? There! Pardon me—I promised to ask you no more question. Now, as to these Morningstars, of course there will be a row when they find you are going. Can you stand up against it?"

"It will be wearisome," she sighed. "But I shall not falter."

"You are sure you won't weaken when old Morningstar gets at you?"

"I am sure," she said quietly.

"He won't easily let you go, you know. You save money for the old skinflint. To spare yourself a struggle with him why don't you get away secretly and let him fight it out with himself after you are gone?"

"I have considered that way of leaving, but I have decided against it. I prefer to leave openly. But more than Mr. Morningstar I fear Abe."

"I should think so," he agreed. He wondered if this signified that she did or did not reciprocate Abe's devotion. It might be interpreted either way. Her caring for Abe was not more incongruous than some other things about her. Suddenly he decided to tell her what it was her undoubted right to know—that Hen Mucklehenny's visits were for her, not Ollie. It would be interesting also to see how she would take it. Would it prove a pleasant surprise to her?

"Perhaps your problem may be solved in an easier way than going to town to earn your living. I'll tell you something. Hen Mucklehenny's visits here have been meant for you, not Ollie. He wants to keep company with you. Perhaps knowing this you may reconsider your purpose to go to town."

The information made apparently very little impression on her, except to bring to her face a strange look of weariness and sadness.

"Did Hen tell you," she asked in a spiritless voice, "that he wanted to come to see me?"

He observed that she did not say "keep comp'ny." He wondered why the brightness had so suddenly gone out of her at the mention of Hen.

"No," he said; "I overheard him telling old Morningstar. I have meant to tell you."

"I've known it," she answered in an uninterested tone. "He writes verses to me."

"Verses! Hen Mucklehenny!"

"Yes. I find them sticking in the door of the spring house with a bunch of wood violets pinned to them."

"They don't appear to have moved you—the violets and the verses. Are the verses original?"

"You may judge." She drew a sheet of paper from her pocket. "I found these this evening. But you can't read them in this light."

He took a box of matches from his pocket, struck one and read aloud from the sheet of paper she held out to him:

"I give to you this wiolet
In token that we two have met
And hope that we already yet
Once more again together get."

He turned and looked at her. No wonder she looked weary and sad!

"I would not like to trouble you with commissions," she said, "but if I may ask a favor of you—you are always so kind to me"—

"I?" he said, surprised. "I kind to you?"

Her answer was spoken very low. "No one else has ever been so kind."

He was silent from astonishment. She was tearing up little blades of grass at her side with nervous fingers. He waited for her to go on. But she did not.

"The favor, Eunice?"

Her mournful eyes unveiled an instant and looked at him as he spoke her name, and again his pulse stirred as he met the soft fire of her look.

"If you should get an opportunity to speak to Hen, will you please tell him to quit it?"

"Quit writing poetry?"

"He will expose me to the wrath of Ollie and her father and mother, who have set their hearts on him."

"And you will not defy them and favor him? Or is it Abe that makes Hen's case so hopeless?"

She gazed at him, her mournfulness changed to utter despair. Was there, then, actually a real case of the heart and not of mere propinquity between her and Abe? Incredible!

Before he could answer the faint sound of a step on the board walk near the house made him turn to glance over his shoulder.

"Talk of the devil"—

Eunice sprang to her feet with the primitive instinct of a startled animal, gave one glance in the direction of the approaching footsteps on the board walk and without a word darted away around to the back of the building. Abe stopped short a few feet from the terrace, looking baffled at her disappearance. Then he shuffled up to Kinross.

He looked as though he had just got out of bed. His hair was tousled, his feet were bare, and he wore neither coat nor waistcoat.

"Say, that there was our Eunice settin' alongside of you. Ain't it was?" he demanded aggressively.

"Yes," Kinross curtly nodded, taking a fresh cigar from one pocket and a match from another. Abe had always been abashed in his presence, but his jealousy was evidently giving him unwonted courage. Kinross, feeling a pugilistic rage against him for having driven Eunice away, tingled to use his fists.

"What was she doin'?" demanded Abe in a tone of sullen suspicion.

"Doing? Nothing," Kinross responded, blowing a cloud of smoke from his mouth.

"What was she here fur, then?"

"Because she chose to be, I suppose."

"She went up to bed when I did a'ready. What fur has she snuk down again?"

"I might ask the same question of you, Abe."

"I heerd her when she snuk downstairs. So I put some things on and follered her up."

"What for?"

"I conceited I'd see what she was up to anyhow."

"Yes?" said Kinross in an absent tone, pushing back his hat and blowing up circles of smoke.

"She come out here and set alongside of you," pursued Abe. "I seen her!"

"So did I."

"What fur did she want to do that there?" Abe angrily demanded.

"It was queer taste, Abe, wasn't it?"

"She's my girl, and you ain't to spoon with her!"

"Go to bed, Abe," Kinross advised wearily.

"I took notice she run off mighty quick when she heard me comin'," he said, with dark suspicion.

"Not very flattering to you; that's a fact." Kinross conceded.

To be Continued.

ABSOLUTE SECURITY.

Genuine

Carter's Little Liver Pills.

Must Bear Signature of

Brent Good

See Fac-Simile Wrapper Below.

Very small and as easy to take as sugar.

CARTER'S LITTLE LIVER PILLS.

FOR HEADACHE.
FOR DIZZINESS.
FOR BILIOUSNESS.
FOR TORPID LIVER.
FOR CONSTIPATION
FOR SALLOW SKIN.
FOR THE COMPLEXION

GENUINE MUST HAVE SIGNATURE.

Price 25 Cents | Purely Vegetable. Brent Good

CURE SICK HEADACHE.

MARVELLOUS POWER OF FRUIT JUICES

Valuable in Many Diseases

"Fruit-a-tives," the Famous Fruit Medicine, is Making Many Wonderful Cures.

The whole world is beginning to realize the value of fruit in curing disease.

To Canada belongs the honor of discovering the one method by which the juices of fresh, ripe fruit could be rendered so active medicinally as to be an infallible cure even when drugs are failures.

"Fruit-a-tives"—the wonderful tablets made of fruit juices and valuable tonics—have proved their value in thousands of cases of Constipation, Biliousness, Indigestion, Dyspepsia, Rheumatism, Neuralgia and all Skin, Liver and Kidney Trouble.

To-day, the sales of "Fruit-a-tives" are enormous—due solely to the fact that "Fruit-a-tives" never fail when properly used.

50c a box, 6 for $2.50, or trial box, 25c. At dealers, or sent postpaid on receipt of price by Fruit-a-tives Limited, Ottawa, Ont.

LIVER LAZINESS

Those Who Lack Energy and are Unsuccessful Should Read This Closely.

"I am only thirty years old, yet for almost two years I have felt more like seventy-five. I have found it difficult to sleep at night and in the morning feel so depressed and heavy that effort was difficult. My hands were always clammy and perspiration on slight effort would break out all over me. It was not unnatural that I should begin to brood over the chance that I should soon be unfit to do my work, and this dread made my sleepless nights perfect misery. After repeated trials of medicine and mixtures Dr. Hamilton's Pills gave me the first gleam of hope. From the very first I could see they were different in action from other pills. They didn't gripe and acted as naturally as if nature and not the pills were cleansing my clogged up system. My spirits rose, I felt much better, the sluggish action of the system gave way to normal activity. Dizziness and headaches ceased, appetite, good color, and ambition to work returned and have remained. I am like a new man and I thank Dr. Hamilton's Pills for it all."

This was the experience of J. E. Parkhurst, a well-known grocery dealer in Jefferson. Follow his advice, use Dr. Hamilton's Pills for your stomach, kidneys, and liver, and you'll enjoy long life and robust good health. All dealers sell Dr. Hamilton's Pills, in yellow boxes, 25c. per box, from The Catarrhozone Co., Kingston, Ont.

Dr. Hamilton's Pills Stimulate Liver and Kidneys

EAST CITY
COAL AND WOOD YARD

MAIN OFFICE—111 Hunter Street Eas
Phone 96

All sizes of the best mined coal delivered promptly to all parts of the city. Terms, Strictly Cash.

$7.00 Per Ton for May

We have installed a saw and splitting machine and are prepared to cut and split wood in any desired length. Best prices.

WEIR & O'BRIEN
ARCH WEIR JAMES O'BRIEN

ARE YOU INTERESTED

In the purchase sale or exchange of Real Estate of any kind? If so, IT WILL PAY YOU to see A. BROWN & COMPANY. We have been very successful in arranging suitable exchanges for our clients; sometimes you may want a larger or smaller property, or in a different part of the city; a city property for a farm, and a very suitable exchange can be arranged. Come in and talk your wants over with us. Our eleven year's experience is at your service.

A. Brown & Co
396 Water Street. Phone 126

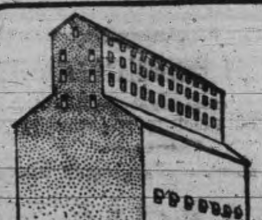

THE world's foremost scientists have proclaimed that the heavy, black soil of the Western Canada plains is the richest in the constituents or qualities required to produce the highest grade of wheat in the world.

Operating 74 Elevators in the "Heart" of the Choicest Wheat Districts we get the First Pick of Western Crop

The flour produced from this "choicest" wheat is the finest, most nutritious and has the greatest strength. You procure the highest quality of flour in the world when you buy

PURITY FLOUR

Mills at WINNIPEG, GODERICH, BRANDON

Western Canada Flour Mills Co. Limited.

"MORE BREAD AND BETTER BREAD."

GRAND TRUNK RAILWAY SYSTEM
RAILWAY TIME TABLE

	Arrive.	Depart
Lindsay, Orillia, Midland, Gravenhurst, North Bay, Stouffville and Toronto	11.40 a.m.	8.25 p.m
	9.00 p.m.	5.35 p.m
Port Hope, Toronto, London, Detroit, Chicago & West, Niagara Falls, Buffalo, Cobourg, Montreal and East	8.20 a.m.	11.40 p.m
	5.30 p.m.	9.00 a.m.
Toronto, Lindsay, Stouville, Uxbridge and Markham	10.05 p.m.	7.10 a.m.
Lindsay Local	8.15 a.m.	9.10 p.m
Hastings, Campbellford, Madoc, Belleville, Kingston, Montreal and East	8.10 a.m.	8.30 a.m
	8.55 p.m.	1.40 p.m
Lakefield	10.00 a.m.	8.35 a.m
	5.15 p.m.	12.20 p.m

CANADIAN PACIFIC RAILWAY

To Peterboro' Going East.
11.28 a. m., Norwood, Havelock, Ottawa, Montreal
7.51 p. m., Indian River, Norwood, Havelock, Tweed.
12.31 a. m. midnight, Havelock, Tweed, Smith's Falls, Montreal, Quebec, Portland, Boston and New England points. Ottawa express, Norwood, Havelock, Ivanhoe, Tweed, Smith's Falls, Carleton Jct., Ottawa.

To Peterboro' Going West.
5.26 a. m. for Toronto, Hamilton, Brantford New York, Woodstock, St. Thomas, Chicago, etc.
7.55 a. m. for Cavanville, Manvers, Pontypool Burkton, etc.,
4.38 p. m. Pontypool, Lindsay, Toronto, Hamilton, Galt, Woodstock, London, Detroit Chicago, also Fort William, Winnipeg and all points in North West Canada

The Latest Coiffure
For The Ladies

If you want to wear your hair in the latest style you will need the following:—

TURBANS
in several sizes, 25c, 35c, 50c each.

TURBAN BRAIDS
the very newest, all shades to match the hair for 80c and $1.00.

LARGE HAIR NETS from 5c to 25c

LARGE PINS in Amber Shells.

CALL AND SEE OUR NEW SHIPMENT OF HAIR ACCESSORIES

MRS. M. J. BYRNE
424 GEORGE ST PHONE 226

Cook's Cotton Root Compound.

The great Uterine Tonic, and only safe effectual Monthly Regulator on which women can depend. Sold in three degrees of strength—No. 1, $1; No. 2, 10 degrees stronger, $3; No. 3, for special cases, $5 per box. Sold by all druggists, or sent prepaid on receipt of price. Free pamphlet. Address: THE COOK MEDICINE CO., TORONTO, ONT. (formerly Windsor)

JUNK

Telephone 694

And we will take away your junk and give you the full value—Rigs sent promptly to all parts of the city on request—or drop a card to

D. FLORENCE & SON
267 SIMCOE STREET.

Notice to the Automobile Public

To the prospective purchaser of a Motor Car:—we wish to draw your attention to the Russell Automobiles, made in four Distinctly Different models, including many different types of bodies.

Russell Model 38, knight 127 in. wheel base, 7 passenger **$5,000**

Russell Model 22, knight 120, wheel base, 5 passenger **$3,500**

Russell Model R., 120 knight, wheel base, 7 passenger **$2,600**

And the Russell 30, 5 passenger, 115 in. wheel base, full floating rear axle, selective transmission, metal to metal clutch, 35 in. wheels, ¾ eliptic rear springs, including mohair top, glass front, speedometer, magneto, robe rail, foot rest, five lamps, generator, tools and horn at **$2,350**
F. O. B. TORONTO.

DRUMMOND & DUFFUS
AGENTS - - PETERBOROUGH.

Real Estate Sales Room

Frame House, south central, 1½ storey, stone foundation, g... cellar, parlour, dining room, kitchen, 3 bed rooms, summer kitchen and woodshed, city water, price.......$1050

1 Storey Rough-cast Cottage, east, 5 rooms, half an acre of good land, good well, easy terms payment, price.................$1000

2 Storey Red-brick House south central, stone foundation, cellar full size, hall, parlor, dining room, kitchen, 4 bed rooms, electric light, city water, good lot, price....$1950

2 Storey Red-brick, south central, stone foundation, hall, parlor, dining room, kitchen, pantry, 4 bed rooms, bath room, furnace, conveniences, light, good deep lot, price $2900

2 Storey Brick, north, hall, parlor dining room, kitchen, 3 bed rooms, bath room, conveniences, electric light, large lot, price...............$1675

Block of 6 Building Lots south end, 240 feet frontage, easy terms payment, price, each..........$200

10 acre Park Lot, 1 mile from city, no buildings, price......$1000

Large House and 2 acres of ground, good stables, nice garden land, situated convenient to market, owner will take city residence. Price reasonable.

Small Barber Shop, central, two chairs, for rent or owner will sell, price.......................$200

See Weekly Paper for List of Farms.

TO RENT

10 Room Brick House, central, all conveniences and furnace, rent $20

7 Rooms, Brick House, west, conveniences, rent..........$18.00

7 Rooms, Brick House, south, conveniences, rent..........$10.00

6 Rooms Frame House, south, rent.........................$9.00

7 Rooms, Brick House, west, light, rent...................$8.00

House, Stable and 2 acre lot, rent.........................$6.00

House and 5 acre lot close to city, reasonable rental.

J. T. O'CONNELL & CO.
6 Hunter Street Phone 378

A Pleased Customer

Keene, April 23rd, 1910.
MR. A. A. FOWLER, Eyesight Specialist:

Dear Sir,—The Glasses that I got from you are giving good satisfaction and I am pleased with them.
Yours Respectfully,
J. RENNE.

This is one of hundreds of unsolicited recommends we have received within the last year.

FOWLER'S OPTICAL PARLORS are with the **NUGENT DRUG CO.** 386 GEORGE STREET

"The Palace Grocery"

TRY OUR 25c TEAS

Graham & Co.
293 George Street
Lundy's New Block
Nearly Opposite Opera House
PHONE 483.

CELERY PLANTS
Large Quantity — Ready for Planting.
CUT FLOWERS
And Bedding Plants.
FLORAL DESIGNS
Promptly and Artistically Executed.
A. Blade & Son
FLORISTS
Note the Address — One block farther north than former premises. Corner Park and Dublin Streets. Down-Town Agency at P. Connal & Son's Store. Phone 508.

Your Holiday Snapshots Enlarged

Work guaranteed first-class.—Enlargemetn made from your best pictures, for any size rame

Louis Mendel
374½ GEORGE STREET
THE ONLY STUDIO ON GEORGE STREET

Ice in the Yukon has broken up and the first steamer left for Dawson to-day.

We Lay Particular Emphasis

On the excellence of our copies of all Prints, Paintings, Daguerreotype Tintypes, etc.

It is worth while investigating if interested

THE ROY STUDIO
140½ Hunter Street.
MAKERS OF THE FAMOUS SOUVENIR POST CARDS

VALUABLE PAPERS

Acting Chief Adams Receives Communication Erom Muncie Ind.-Information Wanted

Acting Chief Adams received the following communication this morning:—

Muncie, Ind., May 13, 1910.

Dear Sir,—I have in my possession papers which might prove very valuable to one Joseph Graham or his relatives. Please hand this letter to any of the above. If unable to locate, please advise.

Yours respectfully,
ALFRED H. DAVIS.

The communication was written at the office of the Democratic City Central Committee, of Muncie, Ind., and of which the writer is chairman.

ATTENTION! IMPORTANT!
As Friday the 20th inst. has been proclaimed a general holiday, our store will be closed all day. Our customers are therefore requested to send in their fish orders early on Thursday. W. J. OKE, 376 George St. Phone 18.

THE CONCERT TO MISS HALLIHAN ON MAY 27TH

May 27th is the date fixed for the complimentary concert to Miss Lavina Hallihan at the Grand Opera House. The concert is one of the most popular musical events of the season and there is a most encouraging sale of tickets.

Miss Hallihan has won distinction for herself and given Peterborough a most desirable publicity and an entertainment on her behalf, therefore, is one worthy of the most generous patronage.

IMPROVEMENTS ON THE CANAL

Mr. J. H. McClellan, the superintendent of the Trent canal, gave the Review to-day some interesting information regarding the general improvements that have been made to the canal at different points. At Kirkfield the approaches to the lock have been finished off, and the roads and grounds generally present a very attractive appearance. Electric lights have also been installed at the roughest part of the water there. The new lock at Rosedale has also been completely finished and will be open for traffic by Lake Simcoe boats and for other navigation.

Oakville's new thirty thousand dollar high school was formally opened.

Wood's Phosphodine, *The Great English Remedy.* Tones and invigorates the whole nervous system, makes new Blood in old Veins. *Cures Nervous Debility, Mental and Brain Worry, Despondency, Sexual Weakness, Emissions, Spermatorrhœa, and Effects of Abuse or Excesses.* Price $1 per box, six for $5. One will please, six will cure. Sold by all druggists or mailed in plain pkg. on receipt of price. *New pamphlet mailed free.* **The Wood Medicine Co.** *(formerly Windsor)* **Toronto, Ont.**

SALUTE OF MINUTE GUNS ON DAY OF KING'S FUNERAL

101 Guns to be Fired at Central Park — Service Will be Held at Armouries at 10.30 Instead of at 11 O'clock—The Ceremonies That Will be Observed.

The memorial service at the Armouries was announced to have been held at eleven o'clock, but will take place at 10 30 instead in order to allow the militia, which will attend the service, time to turn out and form up for the salute of 101 minute guns to be fired by the 24th Field Battery at Central Park. This salute is to be fired in dress review order.

When the first and last guns are being fired, troops will present arms. During the firing of the salute they will be stationed with arms reversed. After an appreciable pause, during which the crepe will be removed from the colors and black from the drums, the royal salute will be given by the troops presenting arms and the band will play "God Save the King." The band will play during the firing of the salute "Chopin's Funeral March," and after a pause, "The Dead March in Saul."

ORDER OF SERVICE FOR THE MEMORIAL SERVICE FRIDAY

The following is the order of procedure for the memorial service at the armories on Friday morning:—

Dead March in Saul—The Band.
Hymn.
Prayer—Rev. Robert Pogue.
Scripture Reading — Rev. J. R. Webb.
Hymn.
Address—Rev. J. G. Potter, B.A.
Hymn.
Address—Rev. H. R. Trumpour, M.A.
Hymn.
Resolution—Moved by Mayor Morrow, seconded by T. F. Matthews.
Benediction—Rev. Canon Davidson, M.A.
Chopin's Funeral March—The Band.
"The Last Post"—Bugle Band.

NEW KING AND QUEEN GOOD EXAMPLE FOR THE EMPIRE

"The new King and Queen" is the title of a most interesting appreciative article in the London Daily Express.

King George V. stands to-day not only as the first gentleman of England, but, in a sense more than usualy true, the first mourner of the illustrious dead.

Since the accession of the House of Hanover, the Heir-Apparent has been in constant and often open revolt against the monarch. It lay with the son of Queen Victoria to reverse this attitude and devote the youth and noontide of his life to ease the burden which might otherwise have crushed a life strained almost to snapping point by premature sorrow and constant care.

The example of King Edward has been copied faithfully and fully by the son, who is summoned, as a sequel to a pathetic tragedy, to prepare for the supreme office in the Empire.

It is no exaggeration to say that although the character, the circumstances, and the trend of mind of the father and the son differ very sharply, a bond of sympathy existed between them not often to be observed at a period when parental authority was at a discount. King Edward's will and wishes were the Prince of Wales' law. No detail of the younger life was too trivial, no plan or engagement too unimportant to be submitted to the close consideration of the man whose experience in human affairs probably stood alone.

King George mounts the throne of England with the knowledge that he has never left any filial task undone, or neglected to obey to the letter any wish imposed upon him by the paternal will. The unfailing memory, the personal acquaintance with distinguished foreigners of every nation and class, the marvellous gift of languages, the capacity for indentification with persuits and interests of the most varying sorts—all these were peculiar to the personality of the late King, and it would be unreasonable to suppose they are likely to be reproduced in any other individual. But it has been impossible for the most superficial observer not to be struck with the sense of responsibility incurred and of duty to be done which has marked not only the public occasions, but the everyday life of the new King.

The epithet which perhaps applies most correctly to a life that has already been crowned with incident, devoted to duty, and not devoid of character is "thorough." King George has been thorough under every condition and in every circumstance. Not too prone to adopt new methods or assimilate new ideas, he has never allowed himself to be switched off any duty undertaken or to swerve by a hair's breath from the path which, under wise advice, he has decided to take.

He has acquainted himself, at the risk of being considered insular, with everything affecting the welfare of Great Britain here and beyond the seas, so that while his knowledge of foreign politics may be distinctly inferior to that acquired by his great predecessors, he will be able to bear upon the splendid situation which he is now called upon to fill a knowledge derived by first-hand experience and by close study of all that makes, and is likely to make, for the good of England and the happiness of English men and women.

It is frequently said that a daughter is handicapped rather than helped by the possession of an exceptionally gifted mother, and it was the fate of the present Queen Consort for many years to be compared with a princess unique in social attributes, which rendered her presence, whenever and wherever it occurred, a cause of raptuous rejoicing. But if it is impossible to reproduce "Princess Mary," it is certain that she lives again in much of her daughter's character, in the forming of which she bore so personal and patient a part.

The engagement of Princess Victoria Mary of Teck to the then Duke of York was joyfully acclaimed throughout the length and breadth of the land. It was considered to be a step not only calculated to provide for the happiness of the young couple, but also likely to promote the happiness of their future subjects. No princess—indeed, no lady in Europe—could have been found to mate more happily and more advantageously with the future ruler of England. Their tastes, their interests, their sympathies have been so blended, as to be almost identical. Hand in hand they have performed their duties abroad and have lived their lives at home.

No word as to the present King and Queen should be written without emphasizing the fact that they have maintained at its supreme level the standard of domestic life. "Home" is obviously the centre of their affections, and the chief of their personal interests, and it is good to think that this pure and ennobling influence must, by sheer force of circumstances, throughout the coming years permeate every phase of social life. It may be said of the King and Queen that their best qualities and parts are those which form the foundations of their character, and that as foundation-stones they are withdrawn from view, but that, with time as their witness and their friend, when they seek the final verdict of posterity it will be found that they have nothing of loyalty and good-will to forfeit; everything that is grateful and honorable to receive.

COUNCIL ELECT THEIR OFFICERS

Large and Enthusiastic Meeting of the Trades and Labor Council

The Trades and Labor Council recently organized by General Organizer Flett, held a large and enthusiastic meeting at the Knights of Pythias hall last evening and elected the following officers:

President—Hugh Robinson.
Vice-President—David Moore.
Secretary—F. C. Dobbin.
Fin. Secy.—H. Gainey.
Treasurer—J. E. Kelley.
Sergeant-at-Arms.—T. Embury.

LAID AT REST

The funeral of the late James Gardiner took place yesterday afternoon to Perrytown, where the remains were laid at rest in the family plot. Service was held at the late residence by the Rev. E. A. Pearson. At Fraserville and at Millbrook the cortege was joined by large numbers of friends of the deceased and the service at the grave was impressive and largely attended.

No School Friday

The schools of the city will be closed on Friday. Whether studies will be resumed on Monday or Wednesday has not been decided.

BIG CONCERN FOR HAMILTON

Special to the Review.

Hamilton, Ont., May 17.—Hamilton has landed the industrial prize of a decade, the Canadian branch of the Oliver Chilled Plow Works of South Bend, Indiana, after weeks of negotiations between representatives of the firm and the municipal authorities. The Oliver Chilled Plow Works are the largest of their kind in the world, and the local plant, which will be situated on a ninety-acre site on the bay front, will be worth $1,500,000. Work will be started at once, and it is expected plows will be manufactured by December. Two thousand men will be employed at the outset, and when the export trade gets fairly started the number will be increased to 3,000.

STONES IN A TREE

Wm. Lounds, of Shrigley, had a real curiosity the other day. It was a section from the trunk of a tree he had been sawing on his farm, Melancthon, in March. About five feet from the ground the saw met with an obstruction. Investigation disclosed a couple of fair sized stones imbedded in the centre of the trunk. The trunk had a hollow in it below the stones, but was closed in above, although there were signs that there had at one time been an opening above. The section Mr. Lounds showed still contained one of the stones. The question is "How did the stones get there?"

An unknown man was killed by a C.P.R. switch engine on Brant street, Winnipeg.

MAY BARGAINS IN LADIES' WHITEWEAR

Gowns, Skirts, Corset Covers Drawers

A fortunate purchase of a large manufacturer's clearing lines of new crisp whitewear, **Gowns, Skirts, Drawers, Corset Covers,** enables us to give the greatest Whitewear bargain ever offered in Peterborough. Coming just at the time when you require whitewear ladies should not miss a snap like this.

$2.00, $2.25, $2.50 Gowns and Skirts for $1.49

25 dozen Gowns and Underskirts, made of fine quality Lonsdale and English Cotton, all beautifully trimmed with lace, embroidery and insertion. Regular values $2.00, $2.25, $2.50. Your choice all this week for **$1.49**

50c Corset Covers and Drawers for 33c

25 dozen Corset Covers and Drawers, made of fine quality Lonsdale and English Cotton. **Corset Covers** are beautifully trimmed with lace and insertion, and some all embroidery, and the **Drawers** with deep embroidery and insertion trimmings. Regular values 50c, all this week your choice for **33c**

Harry Adams

235 Bargain Annex Event, To-morrow, May 18th

Bargain Annex

Registered

HAVE YOU SEEN OUR "EVENING INTERIOR EXHIBIT"?

EVERY Evening at six o'clock two Interior Exhibits will be made, one immediately in front of each door in the main store. The roomlike display is formed by heavy Velour Curtains and handsome Rug on which is exhibited the very Latest Goods of the hour. Don't miss seeing these every evening you're on the street—Evenings only, but every evening something new.

15c Forty Inch Wide Factory Cotton 10½c

Another of those Annex Factory Sales, they're always a big success and it's the value that brings the crowds. For this week we have 29 webs of Cotton (nearly 1800 yards) of the purest, cleanest Factory Cotton ever offered to Peterborough Shoppers, and this Cotton is full 40 inches wide and white. We say the regular price is 15c, and it is for a fact, according to present market conditions and perhaps higher, a positive limit of not more than 20 yards to a customer. In the Annex Wednesday, at per yard, only.......... **10½c**
Cut only in 5, 10, 15 and 20 yards. 8.10 a.m. sharp. We cannot promise to fill phone orders.

Girls New Dresses 59 cents

10 dozen Girl's New American Wash Print Dresses, in Light Blue, Navy and Red, nicely trimmed with wash buttons and braid, for all sizes of girls from 6 to 14 years. The best 75c value Peterborough mothers ever knew. In the Annex Wednesday.......... **59c**
(See Window)

Dimity Striped Dress Muslins

About 400 yards of New Dimity Striped Dress Muslins in four or five patterns of neat Dimity Stripes, for Summer Dresses and Blouses, suitable for either Women's or Children's wear. A lot bought specially for an Annex Crowder, regular stock value 12½c to 15c. In the Annex Wednesday.......... **8½c**
(See Window)

Large Size Turkish Bath Towels

300 pairs of extra large Turkish Bath Towls, in White with green and red centres and borders, actual size 20 x 45 inches, fringed ends, a Towel better than most 40c and 45c lines. In the Annex Wednesday, per pair.......... **29c**
(See Window)

A Leader for Two O'clock
White Victoria Lawn

390 yards of White Victoria Lawn, full 40 inches wide, firm even weave cloth, our special 10c line. In the Annex Wednesday at Two O'clock, not before.......... **6½c**
Positive limit of 15 yards to a customer. No Phone orders.

Have you seen this quarters' Ladies' Home Journal Style Book?

DEPARTMENT STORES Cressman's

The newest in Wallpapers on exhibit—Third Floor.

SUMMER'S WORK WAS ARRANGED

At Meeting of St John's A.Y.P.A. Last Evening

At a general meeting of the St. John's A.Y.P.A. held in the guild room the work for the summer season was arranged. On Wednesday, May 26th, it was decided to heartily support the Mission Band Social and sale of home made candies and cakes as a considerable sum of money is wanted to complete the season's work.

On Wednesday, June 22nd, a lawn social is to be held on the church grounds, from the proceeds of which at least $25 is to be given to the fund for the chimes.

The tennis section will entail more expense this year and the fees were re-arranged to help meet the purchase of necessary articles. Last year the members' fees were raised, and this year the fees for all not members of St. John's will be, gentlemen $3; ladies $1.50.

A new marker at a cost of $4, has been bought jointly by St. John's and the Oval Club and the nets have been well repaired by J. J. Turner & Sons.

The city competition will be entered by the club, Mr. W. Coleman being the representative. All gentlemen who intend entering must hand in their name and fee of 50 cents to him, not later than Friday, May 20th.

No further notice will be given. Ladies who intend entering the city competition are asked to hand in their names and fee of 25 cents to Mr. R. J. Devey not later than Friday, May 20th.

HOLIDAY TRIPS, PETERBORO' TO STONEY LAKE
The Otonabee Navigation Co. Ltd., will run the steamer "Manita" to Stoney Lake Ports Wednesday 18th, leaving Wolfe St. Wharf at 8 a.m., returning same evening; also the 20th at 8.00 a.m., running through to Lindsay. Passengers can return on the steamer "Water Lily" Saturday evening, which leaves Peterboro' Saturday, 8.00 a.m. for Stoney Lake Points.

A valuable find of iron assaying 60 per cent. is reported from the northwest of Dog Lake in Thunder Bay.

Guelph branch of the Daughters of the Empire propose a drinking fountain as a memorial to King Edward.

John White, of Blandford, will be tried at Woodstock for unlawfully procuring Eli Parmer to give evidence in a slander action.

A Want Ad. in The Daily Review

will sell a house and lot—or a lot, or a plot, or acreage.

If you were going to buy real estate you'd watch the real estate ads in The Daily Review, and it would be a strange sort of real estate buyer who would't do the same thing.

Thus it happens that the real estate ads in The Daily Review INITIATE most of this town's real estate sales.

KODAK
VELOX
DEMONSTRATIONS AND PRINT EXHIBITION
AT THE MARKET HALL
TO-DAY
AFTERNOON 2-6
EVENING 8-10

A cordial invitation is extended to the public generally to witness these interesting demonstrations.

C. A. PRIMEAU, KODAK DEALER 412 George Street

GRAND OPERA HOUSE J. J. Turner & Sons Owners & Managers **Thursday, May 19th**
The Buster Brown Amusement Co. Presents the Great, Clean, Laugh-making Show, R. F. Outcault's New
"BUSTER BROWN," with lovable little MASTER REED as "BUSTER," assisted by "Tige," "Mary Jane" and a capable company of 40, including 16 Buster Brown's Pony Ballet—16. "A CORKING GOOD SHOW."—Herald.
Tinkling and Tuneful. Everything New but the Name.
Prices 25c, 35c, 50c, 75c and $1.00. Plan Opens Tuesday, 9 O'Clock.

CHARMING

JEWELLERY

for New Spring Costumes

We invite inspection of our complete stock of Finest Jewellery, Precious Stones, and Watches.

It will be our pleasure to show you our stock, without obligation to buy.

Schneider's

Marriage Licenses Issued.

Brock St. Roller Rink

SATURDAY EVENING LADIES SKATING CONTEST

Valuable Prize.

"THURSDAY, MAY 12th "Block Party"

PRIZES—Genuine Diamond Ring and Fountain Pen.

Band Concert every Tuesday and Friday evenings.

Picture Framing

Have your picture framed by men who know. Expert Picture Framers, Gilders and Finishers.

PILLSWORTH'S Picture and Art Store

430 George-st.

Factory Office, 147 Hunter-st., corner George

CUT IN ORANGES

Reg. 20c doz. for 15c

" 25c " " 20c

" 30c " " 25c

" 40c " " 30c

Grape Fruit, Celery, Tomatoes, Rhubarb and Pineapples

OYSTERS AND VEGETABLES

We have the choicest lines in the city

MINICOLO BROS.

BOTH PHONES 337

PHOTO SUPPLIES

A full line of Anthony Scovil Goods, Cycko Papers, Kodaks and Cameras.

HIGH-CLASS PHOTOGRAPHY

Expert posing and lighting enable us to produce portraits of merit—pictures that please.

The Lendrum Studio

170 CHARLOTTE ST PETERBOROUGH

Coleman Bros'.

special display of

Fine Cooking

this week.

For Saturday

PURE IMPORTED

TURKISH DELIGHT

Special at 25c lb.

Ice cream Sodas, Sundaes, Frappes, etc.

426 George-St.

The Younger Generation Prefer

Stenson's Shoes

And it's only natural that they should.

There's an individuality of style, a fineness of finish, a perfection of fit in Stenson's Shoes that pleases both parent and children.

At the leading leathers and exclusive styles that have popular favor this season can be found here.

J. T. STENSON & SONS

364 George Street

DAFFODILS

Our special for this week is a fine lot of Daffodils for cutting. They are specially good stock, and last well in water—25c per dozen.

West-End Greenhouses

547 Park-st. Phone 21

Day and Night

DOWN-TOWN AGENCY AT

Porter S. White's Grocery, 336 George St

STRUCK BY FREIGHT TRAIN AND WAS FATALLY INJURED

Insane Boy Deliberately Stood in Front of Engine at Blairton—Lad Was Being Taken to Orillia Asylum But Escaped from Brother's Custody—Died To-day at St. Joseph's Hospital

Special to the Review.

Havelock, May 17.—Roy Reasbeck, a lad 15 years of age, from Plantaganet, a village east of Ottawa, and who was being taken to the asylum at Orillia, escaped from his brother, in whose charge he was, and jumped from the early morning west-bound train at Blairton, 4 miles east of here. Before he was recovered he was struck by a west-bound freight train and terribly injured.

The boy's brother fell asleep on the train and did not notice his departure until Havelock was reached.

The engineer on the train that struck the boy had seen the victim of the accident on the track, and slowed up. The boy then stepped aside, and gave the signal for the train to go on, and when the train got started he stepped in front of it and was hurled down the bank into the ditch.

The freight train stopped and brought him to Havelock, where medical attendance was secured, and he was then sent on to Nicholl's hospital, Peterborough.

However, he could not be accommodated there as the hospital was full, and he was taken to St. Joseph's hospital.

BROTHER'S STORY OF THE AFFAIR.

Charles B. Reasbeck, the brother who was in company with the young lad, is in the city to-day, and to a Review reporter gave these particulars of the affair.

"He was sleeping on the seat in front of me," said Mr. Reasbeck, "and it was about 5.10 a.m. when I leaned over and looked out of the window in an endeavor to see the comet. We were about five miles east of Havelock. I had my face shaded with my hands and I could not have been in that position more than five minutes. Turning around, I looked for the boy and found him gone. I called to the conductor to stop the train, but he said to have a look through the train. I felt sure that he had left the train, however, but the train, which was travelling about forty miles an hour, did not stop until Havelock was reached. On alighting, I sent a message back to the next station to tell them to be on the lookout for the boy, and then I started off down the track in search of him. I was too late, however, as he had been struck by the westbound freight. I was given to understand that he stood on the track as the train approached, and that he shook his fist at it."

The victim of the accident passed away this afternoon shortly after one o'clock. His left leg had been broken below the knee; the left arm broken below the shoulder, and he sustained a fracture of the skull, and was gashed about the face and head.

Dr. Holdcroft, of Havelock, attended to the injuries after the accident, and on being brought to this city Dr. Gray attended to the case.

The brother, Charles, claims that one of the doors of the coach was open, and he believes that the boy jumped from the train by this means. Strange to say, he apparently received no injuries.

This is the second death in the family on the railroad. Another brother, John, was killed in the wreck at Webbwood.

The remains will be sent back to Plantagenet for interment.

THE TRANSIT OF HALLEY'S COMET ACROSS THE SUN'S DISC.

To-morrow the comet itself will not be visible, because it lies below the horrizon.

Even if Halley's comet should be disappointingily dim after May 20th, its present return is destined to go down in astronomical history for no other reason than its transit across the sun's disc on May 18th-19th.

In the Eastern part of the Continent the transit will be invisible, because it will be nightfall. On the Pacific Coast, however, the phenomenon will be visible in the evening between six and eight o'clock to-morrow. The observers who have been sent to the Hawaiian Islands to study the transit will be most favorably situated.

A transit of a comet across the sun's disc is so rare that it may well be regarded as one of the most extraordinary happenings. In 1819 and in 1832 such transits occurred. In the first place, no one was quite prepared for it, so that it passed unobserved. In the second case, the comet was hopelessly lost in the sun's glare; for the solar rays passed right through its head as though it was as transparent as glass.

While the transit is being observed in the Pacific Ocean, the tail will whisk the earth. When a similar immersion in a comet's tail occurred in 1861 there were some who believed that they saw a strange auroral glow in the sky. Perhaps there may be some such display on the nights of May 18th and 19th. Inasmuch as some astronomers have collected evidence which seems to indicate that a comet's tail is tubular there is a chance that we may see two such phosphorescent glows, one when the earth plunges into the tail, and the other when it emerges from the tail several hours later. If the tail should really be tubular there will be no noticeable effect when we are right in the middle of it; for that portion is supposed to be dark.

Anticipating some such pyrotechnic display in the sky, Professor K. Brikeland, of the University of Christiania, Norway, one of the world's greatest authorities on the aurora borealis, has journeyed to Kaafjord, in Finmarken (the north of Norway) in order to take magnetic and atmospheric observations. He conceives that the tail of the comet may consist of highly electrified particles, which may be drawn in at the poles by earth magnetism. Should his view be correct, these electrified particles will exercise magnetic influence, especially marked in the polar regions. It is these effects in particular which he hopes to trace.

Just what [illegible] when the head of Halley's comet apparently crawls across the face of the sun cannot be foretold. It is not probable that the comet will greatly obstruct the sun's light. Indeed, there is good reason to suppose, as in the case of the comet of 1882, that nothing at all will be seen.

The astronomers will turn their telescopes upon the sun and closely follow that vanishingly small, specklike comet in the hope that they may learn something about the constitution of the core. Perhaps definite evidence may then be gathered to uphold their views on the nature of a comet's core, views which declare that a comet is in large part composed of solid particles as big as paving stones and also as small as grains of sand.

From the popular standpoint, the most interesting thing in connection with the transit of the comet across the sun's disc is that for several hours to-morrow we will actually breathe the comet's tail while we are whisking through it.

A locomotive dashing through a fog may be likened to our earth plunging through the tail of Halley's comet. The fog, however, is a thick blanket compared with the wonderful diaphanous texture of that tail. Indeed, the air we breathe or even the vacuum in an incasdescent lamp is far denser; compared with a comet's tail the filmiest of fabrics is coarsely dense. Hence it is that the atmosphere will not be appreciably contaminated by the tail. Indeed, except for a possible auroral glare and a few meteors, the passage of the earth through the tail will be uneventful.

To be sure there have been those, chiefly writers of fiction, and of what passes for popular astronomy, who have tried to picture the effects upon the earth if the tail were denser than it is. Thus it has been pointed out that if hydrogen were present in large quantities in the tail, the atmosphere would become a bubble of gas, which would ignite with a terrible explosion. An excess of cyanogen mingled with the atmosphere would also mean instant death. Were the vapors composing a comet's tail so to combine with the air that the nitrogen constituting eighty per cent of our atmosphere were to be converted into "dentist's laughing gas," mankind would dance deleriously happy to an anaesthetic death. Most of these nightmares have been luridly dwelt upon by the imaginary Flammarion. No scientist of repute takes them at all seriously; they have merely a literary value.

Title of to-morrow's article, "Famous Comet Scares."

REGIMENT HELD FIRST MARCHOUT OF SEASON

The regiment held the first marchout of the season last night and made a creditable showing. The inspection by Major-General Lake, which was to have taken place had been postponed. The orders for the week are as follows;

Headquarters, Peterborough, May 16. Orders by the Officer Commanding 57th Regiment, Peterborough Rangers;

No. 1—Detail of duty for week ending May 23rd, 1910. Captain for the week, Captain McPherson; next for duty, Captain Cluxton; subaltern for the week, Lieut. J. D. Clarke, next for duty Lieut. Gemmell.

No. 2—The regiment will parade in divine service order, with both bands, signallers and stretchers at the Armories at 10 a.m., on Friday, May 20th, 1910, for the purpose of attending the memorial service in connection with the funeral of his late Majesty King Edward VII.

No. 3—Immediately at the conclusion of the above service the regiment will parade in review order to join with the other corps of the Peterborough garrison to hear read the proclamation set forth in militia order No. 177, dated Monday, May 9th, 1910, and for such ceremonies as may be set forth in subsequent orders.

No. 4—The commanding officer has made the following transfers;—Lieutenant Higgins from the signallers to C. company. Lieutenant Gemmell from C. company to D. company, and Lieutenant Rackham from A. company to the signallers.

No. 5—Lieutenants Hall and Leech are hereby detailed with sergeant, to be detailed by the sergeant-major as a color party for May 20th, 1910.

No. 6—Leave of absence from parade is hereby granted to Captain McPherson.

D. WALKER,
Captain-Adjutant.

While motoring to London from Brantford, J. L. Secord's car upset and Mrs. J. A. Wolf, of Tacoma, had two ribs broken.

DISSERTATION ON HALLEY'S COMET

The regular meeting of Peterborough centre of the Royal Astronomical Society will be held in the Collegiate auditorium on Tuesday evening at 8 o'clock. It will be "A Night in the Skies," with lantern slides. Special reference to Halley's comet will be made and the latest photographs of the comet shown. Rev. Dr. Marsh will be the lecturer.

CITY NEWS ITEMS

10th Anniversary

To-day is the tenth anniversary of the relief of Mafeking.

Barber Shops Will Close

All barber shops will be closed Friday, but will remain open Thursday night until eleven o'clock.

Pianos to Rent.

Pianos and organs rented from $1.00 per month up. Six months' rent allowed in case of purchase. The J. M. Greene Music Co., Limited, George st.

Tickets for Concert

Tickets for the concert to Miss Lavina Hallihan may be obtained at St. Peter's Total Abstinence Society rooms, Simcoe street.

Mission Band Social

St. John's Mission Band will hold a social on Wednesday, May 26th, in St. John's school to raise the funds completing the season's work.

Save Your Carpet

By using "Dustbane." We have it; we sell it; you use it. Walter M. Roebuck, corner Water and Smith streets.

Found a Watch

A lady's silver watch with fob attached was found by Rev. J. A. Webb in Smith township yesterday. The owner may have the watch by calling at Mr. Webb's residence, 344 Rubidge street.

Electric Vacuum Cleaning

Have your carpets cleaned on the floors, no dust, no disorder. Upholstery, mattresses, cushions, etc., cleaned by vacuum process. Electric Vacuum Cleaner Co., 212 1-2 Hunter street (over A. E. Micks' store.) Phone 380.

Interesting Slides

The Royal Astronomical Society have purchased a fine lot of new slides of the comet and other heavenly bodies, and they will be shown at the meeting at the Collegiate auditorium this evening.

Men's Fashion Hint

Summer homespuns are going to be much worn by both ladies and gentlemen this year—at least this is the view of one of the Hewson Woolen Mill travellers, who had an order book well filled with spring business the other day.

Arrivals From Old Country

Among the new arrivals from the Old Country, who have come to Peterborough are Alfred Phillips and Edward Sides. The steamer "Tunisian" on which they came across, was a day and some hours overdue, having run into dense fogs when nearing Canada.

Chimes for Peterboro

At noon to-day the treasurer's statement of subscriptions was as follows:—

Previously acknowledged......	$2,825.25
Received since...	85.00
	$2,910.25

May 17th.

Knox Church Young People

Knox church Young People's Guild met last night, when a paper on John Burns was given by Mr. Donaldson. It being literary evening, Mr. Lang presided over the meeting. The readings and incidents given about this poet were thoroughly enjoyed by a large attendance of members.

Next Monday evening the guild will hold a social evening at Miss Bartly's house, 137 Rubidge street.

Homeseekers' Excursion to Western Canada

Through the metropolis of Chicago, thence via Duluth and Fort Frances, or through Chicago and the twin cities of Minneapolis and St. Paul, May 31st, via Sarnia and Northern Navigation Company. Steamer leaves Sarnia 3.30 p.m., May 30th.

Secure tickets and further information from Grand Trunk agents.

STORES OPEN ON THURSDAY NIGHT

It is likely that all merchants will remain open Thursday evening and close their places of business on Friday, the day of the late King's funeral. This was the impression gained by the Review this morning from a majority of the merchants.

Don't forget the Salvation Army Excursion May 24th, 1910, per Twin Screw Steamer Otonabee. First excursion of the season. Band in attendance.

OBITUARY

RICHARD HOLLAND.

The death occurred on Tuesday, May 10th, at Didsbury, Alberta, of Mr. Richard Holland, after a prolonged illness. The late Richard Holland was born in Shropshire, England, in 1834. He came to Canada in 1883 and was a resident of Peterborough for twenty-five years. In the spring of 1908 he moved to Didsbury, Alberta, where the family now reside.

He leaves to mourn his loss, his wife and four children, Bert, Fred Amy and Lillian, by his first marriage, also sons, Herbert, of Belleville, Frank, of Cleveland, and four daughters, Mrs. John Williams, Mrs. Herbert Allin and Mrs. Herbert Dicks, of Peterborough, and Mrs. J. H. Cuncannon, of Didsbury, by his second marriage.

The deceased was a member of Lansdowne Lodge, No. 25 S.O.E., for about twenty-five years.

MRS. ROBERT GRANT.

In the death of Mary Tully, relict of the late Robert Grant, which occurred yesterday, Bridgenorth lost an old and highly esteemed resident. The late Mrs. Grant had been ailing for the past two months with anemia, and she passed away at the residence of her son, Mr. James Grant. She was 80 years of age. Surviving her are two daughters, Mrs. Wm. Ball, of Bridgenorth, and Mrs. Wm. Paul, of Laningan, Sask.; one son, James Grant, Bridgenorth, and one brother, Wm. Tully, of Smith.

The funeral will take place from the residence of James Grant tomorrow afternoon, and interment will take place in Little Lake cemetery.

TRIP TO STONY LAKE

On Wednesday, May 18th and Friday May 20th, steamer will leave Lakefield on arrival of morning train, returning to connect with 4.40 train for Peterborough.

On Saturday, May 21st and Monday 23rd, steamer will leave Lakefield on arrival of noon train for the lakes.

May 24th, steamer will leave Lakefield on arrival of morning train, returning to connect with evening train for Peterborough.

On May 25th, steamer will leave Lake in time to connect with 4.40 train for Peterboro'.

WORKING GIRL'S PHILOSOPHY

The following are some of the philosophical sayings of Miss Rose Schneiderman, strike picket and organizer;

We don't expect chivalry from the men—we ask quality.

Work doesn't harm a girl. It only strengthens her.

Each of us has ten fingers to sell, and we want the highest price.

We don't get enough to live on, nor quite little enough to starve to death on.

Every girl dreams of a happy marriage, which inspires her to keep on struggling.

We can't afford divorce on the east side. We have more serious problems in life.

It's poor economy to waste the girlhood of the race and expect them to be the mothers of our future men.

There are 250,000 girls on the east side who are fighting for a better race, happier homes, healthier children.

Almost Given Away!

Big Sale Now in Full Swing

—AT—

The Elite Clothing and Furnishing Co'y

432 GEORGE STREET.

Everything in the Store will be subject to a discount of

25% OFF FOR CASH

Including Men's and Women's Ready-to-wear Clothing, such as Women's New Spring Coats, Suits, Skirts, Blouses and Millinery, Feathers and Ribbons, Men Spring Soits, Cravenette Coats, Hats, Boots and Shoes, etc.

Also, Dry Goods, Rugs, Carpets, Linoleums, Curtains, Portierers and House furnishings of various kinds.

A clean sweep for 10 Days of goods all new, bought this spring.

Tell your friends and buy at this Big Sale—Remember The Place—

432 GEORGE STREET

E. B. CLEGG & CO.

Style, Quality and Price

Are the three points we keep before us in selecting our stock, and we invite you to judge our selections in buying your Spring Furniture at our store.

DRESSERS

Are in great demand just now and we have them to suit every taste and all purses.

Two and Three Drawer Dressers

Neatly and well made, with BEVEL PLATE MIRRORS, in Quarter-cut Oak finish, at $6.75.

Two Drawer Dressers

With long oval or oblong Bevel Plate Mirrors, from the best makers, in Quarter-cut Oak finish, at $13.50, $14.00, $15.00 and $16.00.

Three Drawer Dressers

In substantial, roomy, serviceable sizes, with large square and shaped Bevel Plate Mirrors, well made and in Quarter-cut Oak finish, at

$8.50, $9.50, $10.00, $12.00 and up.

Our Lines of Choice Mahogany and Quarter-cut Oak Dressers are in the newest designs and Finishes.

427 George St — CLEGG'S FURNITURE STORE — Telephone 79

PERSONAL

Rev. Father Kelly, of Wooler, is in the city on a short visit.

Mr. G. A. Wilmer, of London, is registered at the National.

Mr. H. M. Yelland, who arrived home Saturday night from Toronto University, left this morning for Edmonton, Alta.

S. A. Excursion

The annual Salvation Army excursion will be held next Tuesday to Idyl Wyld on the steamer "Otonabee." This will be the Otonabee's first trip of the season.

New Advertisements

TO RENT

GOOD SHADY PASTURE, WITH PLENTY OF water. Apply—P. Card, corner Landsdowne and Monaghan Road, south of St. Peter's Cemetery.

Ladies and Gentlemen, Save Money

By having your last Spring's wardrobe renewed by the Dry-cleaning Process. Goods called for and delivered.

GEORGE R. RECORD

Phone 669 173 Simcoe St.

Real Estate

City and Farm Property for sale or to rent

MONEY TO LOAN.

C. BLEWETT, 332 George-st., Peterboro. Office Phone 1221. House Phone 566.

Vast Savings

Are made to your mutual advantage at Routley's progressive store,

The values we offer are beyond dispute and we feel that we cannot over-rate them and that success is in the very atmosphere.

In order to test the value of this advertisement it will be necessary to present the coupon for the first four items:—

COUPON NO. 1 — 25c Wall Paper for 8c — 1000 rolls, gilt and stripe, 200 rolls, red with floral and gilt, all worth 25c, for 8c	COUPON NO. 3 — 60c Window Shades for 42c — 160 Window Shades with cream lace or insertion, coupon price... 42c
COUPON NO. 2 — 190 rolls, Tapestry, suitable Dado's for dining rooms, no border, per roll........ 4c	COUPON NO. 4 — $6.50, 97 piece Dinner Sets for $4.65 — 30 Dinner and Tea Sets, four colors to choose from, coupon price $4.65
Hose Connections and Couplings each........ 3c	Decorated China Fruit Saucers, each........ 4c
Carpet Beaters, regular 15c, for 7c	Table Knives, no fork, each.... 7c
Lemon Squeezers, regular 25c, for........ 8c	Table Knives and Forks, pair.. 9c
Toilet Paper, three rolls of 1000 sheets in each........ 25c	Celluloid Handle Table Knives 13c
Feeding Cups for the sick, reg. 25c, for........ 5c	Carpet Tacks, steel points, per package........ 2c
Victor Baseball Mitts........ 99c	Tip-top curling tong or baby food Heaters, regular 25c for... 5c

We have a large list which would take a half page of the paper to enumerate, but enough has been said to let you see we are the people to do business with.

397 GEORGE ST. PETERBORO' | ROUTLEY'S | 262 QUEEN ST. TORONTO

THE ONTARIO CONSOLIDATED MINES, Limited.

AUTHORIZED CAPITAL $350,000.00 — PAR VALUE OF SHARES 25c EACH

10 acres in the richest part of Cobalt, the world's most famous Silver Field. 4 acres prospected, showing 6 well defined calcite veins. Shaft 60 feet deep and all necessary buildings on property.

Write for prospectus, maps and special letter.

APPLICATIONS FOR STOCK FILLED IN ORDER OF RECEIPT.

FOR FURTHER PARTICULARS APPLY

MERSON & CO.

Members Standard Stock and Mining Exchange

16 KING ST. WEST, TORONTO, CANADA.

SPORTING NEWS

PRIZES HUNG UP FOR CITY LEAGUE SWATTERS

To the first player in the city baseball league hitting out a home run, Mr. Sam Ray will present a box of cigars, and for the first player making four two baggers, Mr. Walter T. Belleghem will give a handsome framed picture. The doners when approached this morning, stated that they would be pleased to offer the prizes and it is now up for the local ball tossers to get their batting eye in shape. Last season similar prizes were offered and Yebbie Flaherty brought down the smokes while Ab. Quinlan was the winner of the picture. This season one more two-bagger will be necessary to carry off the Belleghem prize, but at the rate the local slab artists are travelling in practices, this year, neither prize will be won so easily as was the case last season.

ONE HIT FOR CENTRALS

St. Peter's Scored Shutout Against Centrals at the Oval—Losers Played Loose Fielding Game

St. Peter's evened up with the Centrals yesterday afternoon at the Oval when they scored a shutout and sent five counters across the pan. When the two teams met at Riverside the Centrals were winners by one run, but the Centrals could not do anything with Heenan yesterday, while their opponents hammered Smith for six hits, but half of this number would have been outs had his teammates used better judgment and covered more ground. Smith struck out six, while Heenan had four to his credit. St. Peter's scored in the first on hits by Murphy and Trombley and another in the fifth when Cavanah threw wild to third, Hayes going home. In the sixth three hits, a hit by pitcher, and two errors by the Centrals allowed St. Peter's to gather three more runs.

The losers could put men on bases, but scores were stopped by fast fielding and throwing by the winners.

The summary—

ST. PETER'S.

	R.	H.	E.
Murphy, ss	1	1	0
Trombley, 1b	1	2	0
Morrow, 2b	0	0	1
Heenan, p	0	0	0
Hayes, rf	2	2	0
Donahue, 3b	1	0	1
Murty, c	0	0	0
May, lf	0	1	0
Hogan, cf	0	0	0
	5	6	2

CENTRALS.

	R.	H.	E.
Cavanah, c	0	0	1
Dobson, 2b	0	0	1
Moran, cf	0	1	0
Long, 3b	0	0	0
Pearson, ss	0	0	1
Goodfellow, lf	0	0	1
Smith, p	0	0	0
Knapman, 1b	0	0	1
Heaslip, rf	0	0	0
	0	1	5

Score by innings—

		R.	H.	E.
St. Peter's	1000130—	5	6	2
Centrals	0000000—	0	1	5

Umpire—Leitch.

LEAGUE STANDING.

	W.	L.	Pct.
Centrals	2	1	.500
St. Peter's	2	1	.500
South Centrals	0	2	.000

BASEBALL

The Strathconas and West Ends will meet for a practice game at the oval Wednesday evening.

Henry Surphlis is on the pitching staff of the Galt Western Ontario Baseball League team.

Speaking of the Berlin-Brantford game of Saturday, the Brantford Expositor says: The work of the infield was good, Carey and Shea doing some quick work. It was in the hitting line, however, the visitors broke records. Shea, Smith and Minnes each hit extra base wallops that counted in run getting.

TENNIS

Will the secretaries of the tennis clubs in the city kindly ascertain how many ladies intend entering the ladies' competition? About twelve names with fee of 25 cents have been handed in to Mr. R. J. Devey, but there should at least be twice that number. Entries close on Friday, May 20th.

Mrs. Powell, nee Nellie Egener, is suing her husband, John Powell, of Hamilton, for alimony.

A duty of five cents a pound on raw wool was asked by a deputation on woollen manufacturers at Ottawa.

MAN TO MAN

Let us talk to you about your Fire Insurance. Have you got a policy at all? if not, what are you thinking about? Do you not know it to be as much your duty to get a Fire Insurance Policy on your property as a policy on your life? There is no protection like a policy in a good, sound company, and you are losing time and taking great risks by delaying. Come in and let us consult about this. We will show you how to insure at a little cost

WE ISSUE POLICIES ON ANY LINE OF INSURANCE IN EXISTANCE.

W. H. HILL

Manager.

159 Hunter Street, Peterborough, Ont.

Phone 14. Bell or Machine

DOES GOTCH RETAIN HIS FORM STILL?

Time Must Come When the Lion Tamer Will be Classed With the Has Beens

Chicago, May 18.—That champion Frank Gotch realizes that Stanislaus Zbysco whom he is matched to meet May 30th for a record purse, is going to give him a hard tussle is shown in a letter received by his manager, Emil Klank. Gotch admits the probability of a strenuous session, but does not fail to add that he does not fear him because the giant Pole is not aggressive.

"His defence will be hard to master," writes Gotch. "I am not going to take any chances, however, so far as condition is concerned." The champion has found an amateur wrestler named Barnes with whom he works forty minutes every day on the mat. He declares he is the best amateur wrestler he ever saw.

IS GOTCH GOING BACK?

As another wrestling season draws to a close and the match between Zbysco and Gotch is approaching a reality a question arises. This question may be anticipated a long way ahead, and it may be timely. The point is one than cannot be decided off-hand; not even by Gotch himself.

There comes a time in the career of any athlete when he goes back. He loses his keen edge, the height of speed, the ability to make his muscles respond to his mental power. All wrestlers being human, are open to the same possibilities.

When a grappler starts to slip back, he doesn't know it. He feels as good as he ever felt. He is convinced in his own mind that he is as good, because be it known, retrogression in athletic supremacy is not like suffering from some illness. It is unlike senility.

Such mat artists as Evan Lewis, Dan McLeod and others who were good, undoubtedly feel just as good as they ever did. They are healthy. They are moderately active. But they have lost that indefinite something that makes for class. They have slipped off on the fine possibilities.

An example of this mistaken idea is found in convalescents. Take the fellow recovering from typhoid. He is hungry. His appetite is the only thing that seriously absorbs his time. He believes he can eat—and he believes this irrespective of what he has learnin all previous years. But if he were allowed to follow out his desires, he would be principal in a long black affair that would make a one-way trip so far as he was concerned.

CHAMPION HAS NO EQUAL.

Frank Gotch might retain the championship for another ten years. He is vastly better than the next best—but at that it is not necessary that he lose ground very much to be open to defeat. Let us say that Gotch's wrestling ability is 100—the standard of world grappling. Let us say that next best is, compared with him, at about 85 or 90. A difference of one-tenth or one-seventh may not look great—but it is very great. Suppose Gotch remains as good as ever in strength, but begins to slide backward in speed, position or time. Let us say that of his ability of 100, the numeral seventy-five would represent his physical strength. The other twenty-five would stand for his science, his generalship. He may not retrogress any in the matter of strength, but he might lose considerable in the remaining twenty-five per cent.—the mastering twenty-five.

When a wrestler begins to slide in the wrong direction, he thinks at first, that it is temporary. He laughs away his fears. He does not go backward as speedily as a prize-fighter, for the pug is one likely to lose out wholly and finally in one match. But the grappler is sure he has been a little to the bad that once. He goes in again—and again finds he isn't up to snuff. It worries him some more, but each succeeding time proves to him a little more than the one before that he really isn't what he used to be.

THE TRYING ORDEAL.

We must not imagine that Frank Gotch will never retrogress. He is a big man: we grant that. He is powerful, and combines within him all that a grappler should have. But—he is human. He has had years of hard wrestling. He has defeated hundreds of men and many of these were rough, tough rascals. It all tells in time. Every match a wrestler has constitutes a sight draft on his prowess and staying powers—a draft "payable on demand," and that is apt to be collected suddenly and without previous notice.

These truths are set forth not as prophetic—not as having to do with what is going to happen, for Gotch will likely continue in his career for a long time. It is simply a carefully-weighed statement that Gotch, like all others, must eventually slip. It is as sure as any other basis fact.

It is not necessary to dynamite a piano to put it on the bum. Cut just one string and the instrument is out of commission. So it is with the human organization—the corporeal being. Let the wrestler lose out on one of his nerves and it matters not how good he may be in all other ways, he has been put beyond the pale of championship possibilities.

Tex Rickard Will Referee

Tex Rickard is chosen to referee the Johnson-Jeffries fight.

CORNS CURED IN 24 HOURS

You can painlessly remove any corn, either hard, soft or bleeding, by applying Putnam's Corn Extractor. It never burns, leaves no scar contains no acids; is harmless because composed only of healing gums and balms. Fifty years in use. Cure guaranteed. Sold by all druggists. 25c. bottles. Refuse substitutes.

PUTNAM'S PAINLESS CORN EXTRACTOR

BALL SCORES IN BIG LEAGUES

BASEBALL YESTERDAY.

The Eastern League.

Providence	2 0 0 0 0 0 0 0 0	—2
Toronto	0 2 0 0 0 1 0 0 *	—3

Two-base hit—Vandy. Sacrifice hits—Arndt, Mullen, Vaughn. Double-plays—Arndt to Rock to Courtney; Deal to Vandy. Stolen bases—Rock, Deal. Bases on balls—Off Cronin 3, off Lavender 4, off Rudolph 1. Struck out—By Lavender 1, by Rudolph 2. Innings pitched—By Cronin 3, by Lavender 5. Hits—Off Cronin 3, off Lavender 1. Runs—Off Cronin 2, off Lavender 1. Left on bases—Providence 7, Toronto 6. Time—1.40. Umpires—Finneran and Halligan.

Rochester	0 2 0 0 0 0 0 2 0 *	—4
Jersey City	0 0 0 0 0 0 0 0 0 2	—2

Two-base hit—Blair. Three-base hits—Deininger, Spahr, Alperman, Blair. Stolen bases—Pattee 2, Osborne, Deininger, Holly, Moeller. First base on errors—Rochester 2. Hit by pitched ball—By Merritt 1. Left on bases—Rochester 5, Jersey City 3. First base on balls—Off Savidge 1, off Merritt 1. Attendance—2860. Umpires—Hurst and Kelly. Time—1.55.

Baltimore	0 0 2 1 0 0 0 2 1	—6
Montreal	1 0 0 0 0 0 0 0 0	—1

Two-base hit—Dunn. Left on bases—Baltimore 7, Montreal 6. First base on errors—Baltimore 2, Montreal 1. Stolen base—Corcoran. Sacrifice fly—Yeager. Sacrifice hits—Slagle, Joyce. Hits—Off Winter, 4 in three innings; off Wilson, 6 in six innings. Bases on balls—Off Winter 1, off Wilson 5, off Russell 4. Struck out—By Russell 4, by Winter 1, by Wilson 2. Wild pitch—Russell. Double-plays—Corcoran to Yeager; Corcoran to Kritchel; Nattress to Smith to Cockill (2); Nattress to Cockill. Time—2.00. Umpires—Stafford and Boyle. Attendance—1650.

Buffalo	2 0 0 0 1 0 1 0 0	—4
Newark	0 3 1 2 0 0 0 0 0	—6

Innings pitched—By Taylor 2, by Kisinger 1, by Dubec 6, by Brady 1-3, by Parkin 8 2-3. Hits off each pitcher—Off Taylor 4, off Kisinger 2, off Dubec 3, off Brady 3, off Parkin 7. Earned runs—Buffalo 1, Newark 4. First base on balls—Off Parkin 4, off Brady 1, off Kisinger 2, off Dubec 2. Struck out—By Brady 1, by Parkin 1. Two-base hits—Agler, Dubec. First base on errors—Buffalo 2. Stolen bases—Ganley, Henline, East. Left on bases—Buffalo 12, Newark 4. Double-play—Starr (unassisted). Hit by pitcher—By Parkin 1. Wild pitch—Brady. Passed ball—Hearne. Umpires—Byron and Murray. Time of game—2.15. Attendance—4180.

National League Scores.

		R.	H.	E.
Cincinnati	0 1 0 0 1 0 0 1 *	—3	8	0
Brooklyn	1 0 0 0 0 0 0 1 0	—2	6	1

Batteries—Gaspar, Fromme and McLean; Bell, Scanlon and Erwin. Umpires—Rigler and Emslie.

		R.	H.	E.
Chicago	0 1 0 1 2 0 0 0 *	—4	9	2
Boston	0 0 0 0 0 0 0 1 2	—3	4	4

Batteries—Cole and Archer; Parsons, Brown, Graham and Raridan. Umpires—Klem and Kane.

		R.	H.	E.
Pittsburg	0 1 0 0 0 1 0 5 *	—7	12	1
Philadelphia	0 0 0 0 0 4 0 0 0	—4	6	5

Batteries—White, Leifield, Leever and Gibson; Humphries, Shettler and Dooin. Umpires—Johnstone and Moran.

		R.	H.	E.
St. Louis	0 1 0 1 1 0 0 1 *	—4	9	1
New York	0 0 0 0 0 2 0 0 0	—2	7	2

Batteries—Willis and Phelps; Wiltse and Meyers. Umpires—O'Day and Brennan.

American League Results.

		R.	H.	E.
St. Louis	0 0 0 1 0 1 1 0 0	—3	7	1
New York	0 0 3 1 0 1 0 0 x	—5	9	1

Batteries—Lake and Killifer; Ford and Sweeney. Umpires—O'Loughlin and Perrine.

		R.	H.	E.
Chicago	0 0 0 0 0 1 0 0 0	—1	2	4
Philadelphia	0 1 2 0 2 1 0 0 x	—6	10	1

Batteries—Lang, Smith and Payne; Coombs and Lapp. Umpires—Connelly and Dineen.

		R.	H.	E.
Washington	1 0 0 1 0 1 0 0 x	—3	7	[illegible]
Cleveland	0 0 0 0 0 0 1 0 0	—1	7	[illegible]

Batteries—Reisling and Street; Mitchell, Falkenberg and Clark. Umpires—Kerin and Sheridan.

		R.	H.	E.
Detroit	0 0 0 0 0 2 0 2 0	—4	7	[illegible]
Boston	5 3 0 0 2 0 0 0 x	—11	15	[illegible]

Batteries—Stroud, Donovan, Pernoll and Stanage and Beckendorf; Karer and Carrigan. Umpires—Evans and Egan.

What He Really Said.

Mrs. Buffers—The teller at the bank says you are the meanest, stingiest—

Mr. Buffers—Great Scott! What—What is that? He says—

Mrs. Buffers—Well, he didn't say it in so many words, but that is what he meant, of course.

Mr. Buffers—See here! What did the fellow say?

Mrs. Buffers—He asked me to indorse the check, and when I told him I hadn't the ghost of an idea what he meant he said he presumed I hadn't had much experience getting checks cashed, so there!

Appropriate Verdict.

"Well, that's what I call an appropriate verdict," remarked Jilson the other evening as he threw down his paper.

"What is it?" asked his wife.

"Why," he replied, "you know the defaulting cashier at the bank, who committed suicide when the shortage was discovered?"

"Yes, I remember," said Mrs. Jilson, "but what of the verdict?"

"This morning," answered Jilson, "the coroner's jury brought in a verdict of death from exposure."

A Hard Lot.

Nicaragua has been distinguished even among Central American republics by the number of its revolutions. Discovered by Columbus, it takes its name from the chief who ruled it at the time of its exploration by Doirla, in 1522. Of its earliest rulers it has been said that "the first had been a murderer, the second a murderer and rebel, the third murdered the second, the fourth was a forger and the fifth a murderer and rebel." Nicaragua abounds in prehistoric remains, and in some parts, it is said, the inhabitants still supply themselves with pottery from the vast quantities preserved below the surface.

Off Duty.

Winfred, six years old, was tying paper boots upon the kitten's paws when his aunt remonstrated with him for teasing the kitten, saying, "I thought you belonged to the Band of Mercy." "Yes, auntie, I do," said Winfred, "but," he added apologetically, "my badge is on my other coat."—Delineator.

The Degrees.

"What are the degrees of a stingy man's married life?"

"I suppose they are matrimony, parsimony, testimony and alimony."—Baltimore American.

Unwise Neglect.

Never take off tomorrow the collar you should change today.—Chicago Record-Herald.

A CITY OF DANGERS.

Going Out at Night In Mosul Means Imperiling One's Life.

Mosul, on the western bank of the Tigris, is described in "The Short Cut to India," by David Fraser, as a place of some difficulty for the residents. Prices of every mortal thing are dearer than anywhere else in Turkey. Water is procured only from the Tigris, and every drop required must be carried therefrom in skins upon donkeys. Two pounds a month is a very ordinary expenditure on this essential and provides but a scanty bath.

To go out at night is to place one's life in jeopardy. To walk across the bridge in broad daylight is a danger owing to the frailty of the structure. The bridge is a wonderful affair and yields an income of some thousands of pounds annually to the contractor who farms it from the government. Three hundred yards of it is solid masonry and the remaining 150 yards a wooden platform laid upon a row of crazy boats.

Where the bridge of boats abuts the shore at one end and the stone bridge at the other are the points of danger, for owing to the height of the river when I was there the joinings were at a slope of forty-five degrees and consisted of narrow gangways up which people, sheep, cattle, donkeys, mules, horses and camels had to scramble. No wonder there were many fallings into the water—dangerous water, too—for it coursed like a cataract between the boats and swirled and boiled in fierce eddies and whirlpools below the bridge.

One poor Zabtie, with rifle slung and bandoliers strapped across his chest, was walking across when his horse slipped at the ascent to the boat part of the bridge, and both fell into the water. The horse was rescued, but the man was drowned. Life has small value in Mosul, however, and nobody bothered to mend the huge holes in the bridge or to make its passage less precarious.

Fruitless.

Little Willie—Pa, what does this paper mean by saying it was a fruitless search?

Father—It probably applies, my son, to the quest of some man who was looking for pineapples on a pine tree.

Took Him at His Word.

Nell—What caused the coolness between you and Jack?

Belle—He told me he was unworthy of me.

Nell—Oh, they all say that

Belle—Yes, but I believed him.

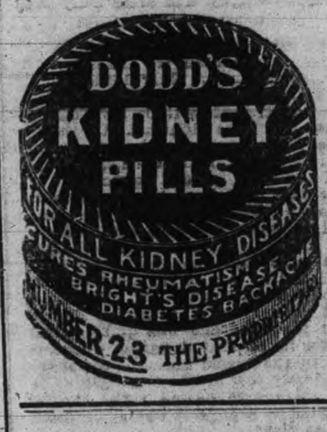

THE LENOX HOTEL, BUFFALO N.Y.

FIREPROOF THROUGHOUT

MODERN HIGHEST GRAD UNEXCELLED SERVICE.

Patrons may take Taxicabs or Carriages from Depots or Steamboat Landings direct to hotel, charging same to THE LENOX.

EUROPEAN PLAN $1.50 per day and up

Attractive Restaurant Prices.

When in Buffalo stop at THE LENOX The accommodations and service are sure to please.

C. A. MINER, Mgr

EGGS

For Sale in Any Quantities

COLDSTORAGE

In Full Operation

SATISFACTION GUARANTEED

W. SCOTT CO'Y

Both Phones 264

WE SELL Anything you want

WE BUY Anything you have to sell.

JAY'S STORES

390 Aylmer St Peterborough

Phone 623.

LUMBER

And builders' materials of all kinds—Shingles, Scantlings, Joist and Bill Stuff—Mouldings, Casings and Base and all kinds of finish. Boxes and Box Shooks.

ALF. McDONALD ESTATE

Point St. Charles Mills

LAWN MOWERS

See our new patent ball bearing, self sharpening, easy running mowers.

Mowers sharpened & repaired.

SATISFACTION GUARANTEED.

MILLARD'S BICYCLE SHOP

Metherel's Old Stand, Hunter St., near Aylmer St. Phone 1256.

COAL THAT IS COAL

Is the LEHIGH VALLEY COAL at

$7.00 PER TON

Hardwood

First Class. - - - Best in City.

Four Foot $6.00 Per Cord

Cut and split as desire

—AT—

J. E. A. FITZGERALD

Phone 111.

Steer Straight

for the best beer ever brewed and you are sure to come to us. Our Bottled Beer is "Bottled Health." It means vigor and strength, a good appetite and high spirits. It is the best medicine for the weak and the best food for the strong. Keep our excellent Beer in your home as a beverage and you will have no need of a doctor. Nothing but the purest ingredients used in the brewing.

The Calcutt Brewing & Malting Co'y, of Ashburnham, Limited

Loose Leaf Ledgers

Under this general term is included all forms of business papers, both books of record and systems sheets.

We make and supply all kinds, for factory, office and shop use.

Phone to us and our man will wait on you promptly.

No form too intricate or too small for us to handle.

REVIEW PRINTING COMPANY

JEFFRIES' TRAINING CAMP. (↓) PHOTO BY PILLSBURY PICTURE CO.

VETERAN FIGHTER MAKES BIG GAIN IN A FORTNIGHT

Rare Energy and Persistence Shown in Beginning of Training.

NEEDS TIME TO GAIN OLD TIME PROWESS

Nearly Down to Fighting Weight as Result of Gruelling Work.

FEARSOME CROUCH IS THERE

Plenty of Aggressiveness and Endurance Shown in the Bouts with His Sparring Partners.

By Hamilton Peltz.

[Copyright, 1910, by the New York Herald Company—All Rights Reserved.]

[SPECIAL CORRESPONDENCE OF THE HERALD.]

ROWARDENNAN CAMP, Ben Lomond, Cal.

WITH the eyes of the sporting world centred for two weeks on James J. Jeffries' training camp up here in the Santa Cruz mountains the question on the tip of every tongue is this:—To what extent is the redoubtable old champion winning back the physical form of his best fighting days?

The only fair answer that may yet be made by friends, though unprejudiced judges, who have watched the big fighter daily at work and at play, is that he has made marked progress in that direction, but that he has a long way yet to go before he will be again the same Jeffries before whose prowess no other man could stand.

Whether or not he has it in him ever again to reach that goal is a question more likely to be determined by the last fortnight of training than by the first. No impartial observer of these first two weeks, however, can doubt the indomitable energy, the dogged persistence, the singleness of purpose with which the big fellow is striving to fit himself for victory over Johnson in what is expected to be the greatest battle in the history of the prize ring. If sincerity, patience and hard work were the only requisites, "Jeff" would almost hold a first mortgage upon victory already.

The one time champion's most bitter enemies, could they watch him at work here in the Rowardennan camp, would have to concede at least that Jeffries has not a lazy bone in his body and that he means to trounce the negro champion soundly on July Fourth, if he can.

Studying the man as he is to-day—and remembering always that he yet has two months in which much may be accomplished—some conclusions, in which his closest friends practically concur, though not always for publication, may be stated.

LACK OF SPEED.

"Jeff's" most serious shortcoming at present is lack of speed, a lack not so much in his footwork as in the work of his body and arms. During the few bouts in which he has put on the gloves with "Sam" Berger, his manager, or with "Bob" Armstrong, he has displayed much of his old time hitting power, plenty of aggression and no dearth of endurance, but his movements have lacked the agility which many good judges deem necessary in meeting so skilled a boxer, so shifty a fighter and so hard a hitter as "Jack" Johnson.

In the ring and stripped for action, Jeffries, save for a thinning of the hair on his cranium and the lines traced on the face by added years, looks to-day almost the Jeffries of old. He is nearly down to fighting weight. The gruelling work over mountain roads and in the Rowardennan gymnasium has left little superfluous flesh on the boilermaker's massive frame. The fearsome crouch, the resistless rush with which he forces his adversary to the ropes, the power of weight and seasoned brawn in the clinches are all in evidence. But the hooks and swings of his aggressive work and the guarding and blocking of his defensive tactics are comparatively sluggish. He does not seem to lack steam, stamina and power so much as he lacks the old time swiftness and sureness of judgment, the sinewy, catlike stroke of shoulder and arm.

"Bob" Armstrong put on the gloves and went three fairly fast rounds with Jeffries last Thursday. It was the first time the big negro had sparred with the former champion for years, but Armstrong not only landed some good sound blows on his principal, but he seemed to find little difficulty in countering or dodging many of "Jeff's" most dangerous wallops. The third round was finished in something like the old whirlwind style and the lithe negro was repeatedly forced back to the ropes under his chief's rushes, but it was obvious that at no stage of the bout were the ring resources of the negro, who was Johnson's sparring partner before they quarrelled, too severely taxed by his new employer.

CHARACTERISTIC PICTURES OF JEFFRIES AND JOHNSON IN TRAINING

WORRIED, SAYS BERGER.

Jeffries on that day showed the same lack of speed and of swift judgment in his work in the handball court. This was so patent to the onlookers that "Sam" Berger, who had been playing against the big fellow, did not hesitate to speak of it.

"I didn't like the way 'Jeff' worked to-day," said Berger. "He is worried, I know, but aside from that, he lacked life. In the handball game he might have won going away, if he had cared to, but he didn't try until the last few points, when he thought I was about to take him into camp.

"You see," Berger went on, "condition counts more than anything else in this fight. Some think that 'Jeff' can win if he's only half right, but I take an opposite view. Jeffries has to be absolutely perfect. He can't go into the ring carrying an ounce too much, considering his disadvantage of five years of inactivity. Mind you, I believe he's going to win—I feel sure of it—but it is all going to depend upon condition. He has a fight on his hands with a great scrapper, and if I thought he couldn't get right I'd throw up the fight in a minute.

"You know this fight means more to us than merely the championship and the money. Usually when a champion loses he becomes quite popular as a fallen ring idol, but in the case of Jeffries the reverse English is likely to be applied. He is a fellow who doesn't make many friends—principally because he likes to keep to himself and to his family, and a few intimates almost entirely—and the very fellows who have all but forced him back into the ring on a sort of issue of race supremacy, would be the first to rap him, should he suffer a defeat at the hands of the negro Johnson. They would be the first to shout that 'Jeff,' knowing he could never get right again, should never have made the match. No doubt this was an off day with the big fellow, but it didn't suit me at all."

WORKING UNDER HANDICAP.

In fairness to Jeffries it should be explained that on the day in question he was working under such handicaps as might have driven some men to idleness and brooding. It was the day when Mrs. Jeffries, at six o'clock in the afternoon, was to leave him to undergo in an Oakland hospital a serious surgical operation—the second within a few months. The big athlete had not slept well the night before and throughout all his day's work the uncertainties incident to the coming parting with his wife were ever present in his mind.

Jeffries' affection for his wife and for the few others whom he admits to the inner circle of his confidence and favor is as marked a trait of his primitive personality as is the almost boorish indifference with which he commonly meets the polite advances of a stranger. Mrs. Jeffries is the only diplomat in the Jeffries family. Her burly spouse, though the men who know him best never tire of telling how "square" a sportsman and how faithful a friend he is at heart, has about as much diplomacy as a grizzly bear and as much urbanity as a coyote. Mrs. Jeffries can do more to influence him in five minutes than manager, trainer and all the rest of the camp retinue can do in five weeks, and Mrs. Jeffries and the camp know it.

The fact is, Jeffries is his own manager and his own trainer. "Sam" Berger, in the one capacity, may plan and scheme, and faithful old "Farmer" Burns, in the role of trainer, may suggest and even protest at times, but in the end Jeffries will do just about as he pleases. And the chances are that he will please to do too much rather than too little, for the two weeks have proven beyond dispute that if he is blessed with a scant meed of courtesy, he is a perfect glutton for work. Mrs. Jeffries, in her quiet, womanly way, has done much to smooth over the rough spots in a rugged but crude character. The camp at Rowardennan will miss her presence there.

It is not slow to realize that an unfavorable result of the ordeal she went bravely to meet in Oakland might not only be a crushing blow to the big fighter, who has never known defeat, but would inevitably end all effort on his part for further triumphs in the ring. There is much depending upon the skill with which the surgeon's scalpel is wielded in Oakland this afternoon and upon the ability of a woman, uncommonly endowed with strength and vitality, to rally from the stress of a capital operation. So it is no wonder that Thursday was somewhat a day of gloom in the Rowardennan camp.

If, as Sam Berger said, it was an "off day" with Jeffries, the big pugilist might [illegible] for [illegible] shortcomings. But it was not a day in which he shirked. Here is a little outline of what the fighter, spurred, perhaps, by the desire to drive from his mind forebodings of ill by a maximum of hard work, actually achieved by way of physical exercise:—In the morning—a beautiful, cloudless morning, with the chill of the night gradually yielding to the spell of warm California sunshine—he started at five o'clock with "Farmer" Burns, Bob Armstrong and Dick Adams for his usual tramp and road run over the mountain roads before breakfast. "Jeff" is a good runner and an unusually fast walker. He must be a good man and one in fine condition who can hold the pace "Jeff" sets in these daily morning tramps and follow him within an hour back to camp, after an eight mile jaunt.

GOOD CONDITION NOW.

The big fellow does it day after day and comes home perspiring, but with wind and muscle in perfect condition. He often finishes in a fast sprint that easily distances his comrades. Martin Burns, his trainer, has repeatedly assured the HERALD correspondent that "Jeff" can do a hundred yards in twelve seconds at the finish of a five mile grind, which is "going some" for a big man.

"And," says "Farmer" Burns, "a man who can do that is in condition to-day, so far as wind and muscle and staying powers are concerned, to go forty rounds of hard fighting."

Burns is so well pleased with Jeffries' present condition that he has said a dozen times:—"I wish the fight were to be in three weeks instead of ten." He and "Sam" Berger both expect that the niceties of speed which are now lacking will be developed in due time when Jeffries has the benefit of sparring daily with such accomplished artists as "Joe" Choynski and James J. Corbett, both of whom, as well as Gotch, the champion wrestler, are expected at the camp.

After an abstemious breakfast of eggs and tea, Jeffries, with the aid of Burns and "Dick" Adams, sharpened his double-bitted axe and at half-past nine o'clock he started for a clump of redwood trees, through which a road is being opened for the new automobile, in which the athlete expects later to make occasional trips to Santa Cruz for a dip in the surf. He had already cut a broad swath through the timber at this point and he started in to polish off the job.

At wood chopping and stump splitting Jeffries is a veritable steam engine and saw mill combined. His terrific blows, scientifically delivered, cleave through the hard fibres and even the knots of a redwood eighteen inches thick with a few strokes of the ax. At this kind of a task he seems indefatigable. He never stops to rest and through it all his respiration is perfectly normal. The smaller sticks of timber he cleaves into firewood lengths with a single blow and he does it so rapidly that he keeps two or three men busy bringing up more material for him to work on.

CHOPS THREE HOURS.

For three hours he plied the axe steadily, his only diversion being an occasional turn at the long crosscut saw with which the heavier logs were cut into two foot lengths before he split them. The chips flew steadily, and when the big fellow finally paused, his comrades had stacked up something like two solid cords of firewood.

"I guess that will do for this morning," said Jeffries.

Then, just to show that he had plenty of vitality left, he executed a few quick dance steps over to the spot where "Dick" Adams was lolling in the sun, and seizing that faithful worshipper by the scruff of the collar, lifted him bodily with one hand while with the other he fiercely flourished the blade of the axe in "Dick's" face.

Scowling in mock fierceness, the big fellow bellowed:—

"So you are Jack the Giant Killer, are you? Well, I'm the giant, and I'm going to kill you!"

This was Adams' cue to plead for mercy, and after another flourish of the axe Jeffries tossed him lightly back to the ground, as a cat might play with a mouse. The big fellow's scowl relaxed into a grin as Adams rubbed the latest bruise on his long suffering anatomy.

This is the sort of "stunts" in which the brawny athlete often indulges when in playful mood and "Dick" Adams is his ever ready foil. Adams, who is a physical featherweight endowed with endless good humor and a very pretty wit, fills the post of the king's jester to perfection. He is continually doing or saying something droll to divert his big friend and to amuse the camp followers. The prosperous proprietor of a hotel not far from San Francisco, Adams, with a sincere friendship for the big fighter, has followed in Jeffries' train for years. Incidentally he is not averse to having his photograph appear in snapshots of the former champion. He will gladly spell out his name for newspapermen who desire to include him "among those present," and as he goes about the Rowardennan camp he finds time to affix to shingles and rocking chairs neat oval pasters advertising the hotel of which he has the honor to be the proprietor.

"Oh, yes, somebody can easily soak them or tear them off," says "Dick," "but the fellow who rips one off will have to read it."

But Adams is a genuine friend as well as an accomplished advertiser. There is no man of whom Jeffries is more sincerely fond, and it was to the little jester that he intrusted the task of personally escorting Mrs. Jeffries when she went to the Oakland hospital on Thursday.

AFTER DINNER WORK.

After dinner Jeffries got into his fighting togs in his dressing room in the gymnasium. For ten or fifteen minutes, just to warm up, he engaged in "shadow boxing" and skipping the rope. Then he went at "Bob" Armstrong for the three rounds of sparring already described. With less than a minute's pause he next attacked the punching bag, hammering it hard for twenty minutes, when the rope broke under one of his tremendous blows and the leather spheroid went sailing out into the grove like a thunderbolt released from the hand of Jove. "Farmer" Burns says that "Jeff" to-day is the hardest hitter in the world.

Stopping only to mop the profuse perspiration from his face with a towel, "Jeff" jumped into the handball court and played two or three lively games with Berger. When he ceased work for the day he had been at it violently and continuously for three consecutive hours, not to mention the road running and wood chopping of the morning. At no time was he breathing hard, nor did he appear fatigued.

Berger, his big manager, would be the better for more of this kind of gruelling work. He is overburdened with adipose tissue and badly out of condition. A fast game of handball causes him to puff like a porpoise, and three rounds with Jeffries a few days ago left him in a condition bordering on collapse. On that occasion Berger was fairly reeling at the end of the first round. "Jeff," who was standing easily in his corner, thought Berger about to fall.

"Shove a chair under him," shouted Jeffries.

Somebody pushed a chair under the rope and Berger sank down upon it, panting like a bellows. Despite his lack of condition, however, Berger had scored in the initial round the first good blow of the bout—a neat, clean drive to Jeffries' face. The manager landed again once or twice, but in the final round "Jeff" could easily have finished him had the fight been a real contest. The big fellow's only comment after it was over was:—

"You hit me a couple of good cracks, Sam. Did you hurt your hand?"

SOMETIMES TACITURN.

After his rubdown by "Farmer" Burns and "Bob" Armstrong, Jeffries dressed and devoted the rest of the afternoon to his wife. With the cessation of work his mood became taciturn and the worriment that beset him was more evident than before. He walked down to the railroad station with Mrs. Jeffries and "Dick" Adams, followed by the two faithful Jeffries dogs. While waiting for the train he alternately chatted with his wife and frisked with Teddy, the fox terrier, who is Mrs. Jeffries' particular pet. The camp retainers agree that Teddy is well named. He is impatient and jealous of other dogs and his insistent barks and yelps keep his presence well advertised.

The other pet of the camp is a fine wire

LACK OF SPEED NOTICEABLE IN PRESENT BOUTS

Friends Admit He Does Not Yet Show Agility Needed for Victory.

BELIEVE HE WILL STEADILY IMPROVE

Lack of Sleep Due to Worry Over Wife Was a Temporary Handicap.

HIS DAILY ROUND OF TOIL

Chops Wood for Three Hours a Day and Keeps His Comrades Busy Piling Up the Pieces.

haired Irish terrier named "Jeff." He is only a pup and has recently been tied up in disgrace, having nearly lost himself in the mountains through following the trail of an alluring fish wagon. The quadruped Jeff has much sympathy. He is the most sociable animal housed at the Jeffries cottage. He doesn't know any better than to show a friendly front to those who hail him fairly, and to a gentle salutation he will respond at least with a courteous wag of his stumpy tail. The dog has much to learn.

"Jeff"—that is the biped "Jeff"—sometimes varies his gymnasium routine by fishing for trout in the shallow waters of the San Lorenzo, which runs close by the camp. On these trips he is usually attended only by "Hy" Green, a fishing expert, whose talents have been chartered by the management for piscatorial purposes. The law limits a single day's catch to fifty fish. When Jeffries is asked "How many did you get to-day?" his invariable response, if he deigns to reply at all, is:—"Forty-seven."

A dam is being built across the San Lorenzo, so as to make a place deep enough for a swimming pool and broad enough to row a boat across. "Farmer" Burns says rowing is a fine exercise. So Jeff will also row.

Instead of handball Jeffries sometimes varies that exercise by stopping grounders which Burns bats out to him with great skill. "Jeff" is a clever shortstop and not many balls get past him. He is also an enthusiastic baseball "fan." "Wagner," Jeffries says, "is the greatest baseball player in the world."

When Dr. Porter, of Oakland, the Jeffries family physician, visited Mrs. Jeffries recently he utilized the opportunity to make a thorough examination of the old champion's condition. Dr. Porter reported Jeffries perfectly sound physically and said the stethoscope tests showed him to have the heart of a man of twenty-five years. The fighter is actually ten years older, and he passed his birthday—he could hardly be said to have celebrated it—yesterday.

New York "Experts" Expect Jeffries Will Win

New York, [illegible]

IF one really wants to get what Broadway is fond of calling "a general consensus of opinion" on the big fight for the heavyweight championship that is proposed for July 4, he will come nearer to having it made ready to hand at the corner table in the small side room in Shanley's than anywhere else in New York.

About the time when the theatres are flapping the wide valves outward and turning a score of rapidly flowing streams of humanity into Herald Square, that the little circle of veterans of the ring, litterateurs, politicians, present and former lights of the police force and dilettantes of sport began to gather, sometimes barely half a dozen, at other times twice as many, clustered about the several adjoining tables. It is then the fight talk begins to effervesce and one may get opinions that should have great weight because of the experience that backs them.

Through the smoke that begins to hang low over the tables as soon as the dishes have been cleared away, there is a rapid fire clatter as the different members of the party hurl the spears of their opinions into the centre of the conversation.

"But can he come back after five years? You see the smoke's only got one punch and that's a right uppercut, and if—no one ever knew Johnson to fight on the aggressive and he never fought a big man except Jeffries is a whale, he's not a human being at all"——

There's no talk but fight talk for hours after that. Every man there is an authority on the ring, either from experience within the roped square or from having followed the careers of the fighters for years.

At the head of the table sits a man whose reputation as a fighter in print extends from coast to coast. As novelist, magazine writer, magazine editor, historian and journalist he is known as one with a wallop, a hard hitting, hard fighting coiner of phrases that have become classic, and he it is, who is the range boss of the party and herds the conversation.

CHARLEY WHITE THERE.

Charley White is there, he who is most likely to be selected as referee of the big fight and a man whose decisions for years have been regarded as classic examples of what ring decisions should be. Mr. White is sphinx-like in his inscrutability, sitting aloof with somewhat the [illegible] one may notice in a [illegible] listening to a story that may be a bit risque, for Mr. White is strong for the proprieties and would point out that in his delicate position no expression of opinion may be expected from him.

"There is but one end to this fight," is the opinion Corbett offers. "Johnson is not and never has been in the Jeffries class."

"Jeffries is three men in one," is the comment of Kid McCoy. "He has the strength and vitality to fit out half a dozen fighters like myself."

Back and forth the opinions shuttle throughout the early morning, and when the party breaks up, some burrowing down into the subway while others scatter in taxicabs, it is generally agreed that it is going to be Jeffries' fight. Until July 4, however, the big championship battle will be a constant topic of discussion for this debating club that meets almost nightly in Shanley's grill.

ROBERT FAIR & CO., LIMITED

May Whitewear Sale Tuesday the 17th

Our showing of Whitewear is superior quality all the way through. Don't hesitate about taking advantage of the exceptional low prices we quote as value has been our first consideration.

These Night Gown Designs

Are exclusive and values really wonderful. We have space to enumerate only a few of the prices:—

89c Values, Sale Price....74c
$1.00 Values, Sale Price..89c
1.25 Values, Sale Price $1.10
1.50 Values, Sale Price 1.34
2.10 Values, Sale Price 1.74
3.50 Values, Sale Price 3.00
Etc.

Underskirts of Superior Merit, at reductions such as these;

90c Values, Sale Price....75c
1.15 Values, Sale Price...90c
1.25 Values, Sale Price $1.00
1.80 Values, Sale Price 1.50
2.75 Values, Sale Price 2.25
6.50 Values, Sale Price 5.65
Etc.

Drawers, Both Dainty and Serviceable:

35c Values, Sale Price....25c
65c Values, Sale Price....50c
90c Values, Sale Price....73c
1.00 values, Sale Price....82c
Etc.

Corset Covers at these reductions:

35c values, Sale Price....25c
65c values, Sale Price....50c
1.00 values, Sale Price $1.25
Etc.

Princess Slips, Combination Corset Covers and Drawers, at equally large reductions,

Robt. Fair & Co. Limited

CAVANVILLE NEWS

Cavanville, May. 17. — The many friends and acquaintances of Mrs. Henry Braithwaite, of Cavanville, will be sorry to hear that she is on the sick list. We all join in wishing her a speedy recovery.

Cavanville baseball club met last week and decided to play again this season. They expect to have a stronger team than ever. They have rented a large field for the season and intend to practice every evening hereafter. The first scheduled game will be pulled off on the 24th of May, with Janetville as the opposing team. The game will be played in [illegible] on the Driving Park grounds. Peterborough and Bethany will play a football match on the same date.

Dr. and Mrs. [illegible] Sutton, of Omemee were visiting friends in Cavan last week.

The B[illegible] carpet factory boys were [illegible] out to Bethany on Saturday to play a return game of football. The Bethany team won in a sharp contest by two goals.

Miss Lulu Cathcart, daughter of Mr. John Cathcart, of Cavan, passed away on Thursday in the west, where she had been residing for some time past. The body will be brought home for burial accompanied by her uncle Mr. William Cathcart. The funeral will take place from the home of her parents to St. John's cemetery, Ida.

The young people of St. John's church, Ida, have formed a club called the Young People's Anglican Association. They have a membership of 55 to date. They intend too hold social evenings, literary evenings, etc. They have secured the house of the late Mr. Jeffrey for a hall.

They are agitating a private telephone line for the 10th line of Cavan. A meeting will be held next week to decide what to do in connection with the matter.

MARRIED

BABB — FOSBREY — On Monday, May 16th, at 344 Rubidge street, by Rev. J. R. Webb, Mr. David Babb and Miss Hilda Fosbrey, both of Peterborough.

MILLBROOK ITEMS

Millbrook, May 16.—Mr. J. C. Kells, reeve, has purchased a new auto.

The Ven. Archdeacon Allen is very ill, and is under the doctor's care. A substitute will have to be provided to occupy the pulpit for a few Sundays. We all join in wishing him a speedy recovery.

Miss A. C. Moore was visiting her sister, Mrs. W. C. Byers, of Bailieboro, last week.

A ball is to be held in the town hall on May 23rd.

Mr. F. Pendry and Miss L. Pendry were the guests of Mrs. F. McIndoo, of Fairmount.

The Boy Scout Movement has taken a good hold in Millbrook. A band of about fifty members have been enrolled under the leadership of Mr. T. Miller, of the town police force. Frequent excursions are made into the country, where the various items in connection with the movement are studied out.

The ladies of St. Paul's church, Bethany, held a successful basket social in the town hall on Saturday evening. A good programme of instrumental music and songs was put on. J. H. Gardiner auctioned the baskets off.

Dr. Horace Wood, dentist, of Toronto, was a guest of Mr. G. Duncan on Sunday.

State of Ohio, City of Toledo, Lucas County. ss.

Frank J. Cheney makes oath that he is senior partner of the firm of F. J. Cheney & Co., doing business in the City of Toledo, County and State aforesaid, and that said firm will pay the sum of ONE HUNDRED DOLLARS for each and every case of Catarrh that cannot be cured by the use of Hall's Catarrh Cure. FRANK J. CHENEY.

Sworn to before me and subscribed in my presence, this 6th day of December, A. D., 1886.

(Seal.) A. W. GLEASON, Notary Public.

Hall's Catarrh Cure is taken internally, and acts directly on the blood and mucous surfaces of the system, for testimonials free.

F. J. CHENEY & CO., Toledo, O.

Sold by all Druggists, 75c.

Take Hall's Family Pills for constipation.

HYGIENIC LAUNDERING

How to Prevent Grip From Going Through the House.

THE CHANTICLEER CRAZE.

Barnyard Influences Pervade Whole Realm of Fashion — Roosters For Hair Ornaments—Individual Touches on Suits to Lift Them Out of Ready Made Class.

Dear Elsa—I'm going to wash all my pocket handkerchiefs hereafter myself. Why? I'll tell you. But before I begin my story I should like to ease my mind about the difference small things make in the success of household management. The amount of irritation, for instance, arising from the misplacement of a box of matches is out of all proportion to the cause of it, and I think some special genius presides over the fortunes of handkerchiefs.

Why has a little Jap housewife so serene a brow and such tranquil eyes? At this moment, when all my best handkerchiefs have gone astray at the "Sunshine" laundry, I should say that it is because people in Japan use paper handkerchiefs and burn them when they are done with them.

And whoever heard of "grippy" colds "going through the house" in the mikado's country as they do with us? To wash handkerchiefs at home is a real economy, and, as I stated at the beginning of this letter, it's the course I'm going to pursue. And I'm going to boil them with a piece of orris root in the water, so they'll have a delicious, elusive fragrance of the violet clinging to them.

But, to come back to the handkerchief as a grip distributer, a friend of mine who is a trained nurse recently told me that if mouchoirs used by members of the family suffering from

TAILOR-MADE SUIT OF BLUE HOPSACKING.

colds were at once plunged into cold water plentifully supplied with salt there would be less danger of the disease spreading. You must put them into the water immediately and not wait for the regular wash day. Into this pail should be placed the pillowslips used by the sufferer, for if these things used so intimately are allowed to be put aside in the clothesbasket they dry and the microbes are released to go wandering off in search of pastures new. The salt water, the nurse said, cleanses and disinfects at the same time. On wash day take the handkerchiefs out of soak and rub over with castile soap, then boil. To do this place in cold water, add a little powdered dry soap or soap jelly and let them come to a boil slowly. Rinse and blue in water slightly colored with liquid blue. Roll up for ironing while still wet and iron after a good shaking and they will be exactly the right stiffness.

While on the laundering subject let me give you another tip. Never use a hot iron on silk handkerchiefs or those decorated with colored borders or embroidery. Salt water "stays" colors, and embroidery first dipped in salt water keeps its color intact through the rest of the process of washing. And it is well to know that faded colors revive in a final rinsing of vinegar and water—one-third vinegar and two-thirds water.

A Place For Microbes.

Don't think I'm a faddist on the germ subject. I'm not in the same class with the old lady at the pure food lecture who when the speaker of the afternoon opened her talk with the quotation, "The quality of mercy is not strained," called out in a shrill voice, "Well, if it ain't strained it ain't sanitary, and we don't want nothing to do with it." Still, I do agree that a wholesome horror of microbes is a good thing for a housekeeper to possess, and few of them have any too great an aversion to these dread invaders of our hearth. Some people, though, make themselves unnecessarily nervous about these microscopic enemies. It is just as well to remember sometimes that even microbes have their place and use in the economy of nature.

To change the subject abruptly, I am running on rather low fashion speed this spring and am economizing on my cloth suit. In fact, I've bought a plain hopsacking model in one of the new dark blue shades and am braiding the collar, cuffs, pockets and belt at my leisure. It is these accessories that "make" a costume of anything like dressy character. The ornamental work put on inexpensive tailor mades is of necessity cheap, while often the material and workmanship of the suit are very good. Just a handmade touch on the collar, cuffs, pockets and belt and the suit rises to the plane of the expensive model.

One would have expected that soutache, so abundantly used these many months and years, would decline in vogue this season. But here it is as much used as ever. My suit, which you will see reproduced in the drawing, owes all its distinctiveness to the work of my own fair fingers. The coat is of the new prescribed length and is a shape that is familiar among spring models. The belt crosses in the back and front, while the sides of the coat are plain. The tunic is also of the cross over order, and the hem of the skirt is trimmed with braid.

Chanticleer's Day.

And speaking of the shops reminds me that there is scarcely a counter in the New York department shops that does not display some article named for the noblest of birds, the chanticleer. In fact, in all the fabrics, from heavy linen to the finest of silks, the vivid chanticleer color which is derived from the comb and wattles of the lord of the barnyard has already found its place. The authentic shade is a bright watermelon pink, bordering on the cerise, but one finds any startling red, from a vermilion to a scarlet, posing as such, and the color is introduced in the most unexpected places, blue coats, shepherd's plaid dresses, dotted foulards, hats, wraps and hair ribbons being livened up with a piping or an edge of it. The cock and the hen pheasant have their portraits done in silk and water colors on parasols and hand bags, and on cushion tops and trimming bands the noble bird also appears. Stockings have chanticleer lace insets, and there are little roosters to be worn in the hair if there is to be found a woman with sufficient nerve to carry out the style seriously.

There is, dear, no such thing as a chanticleer hat, for any hat trimmed with a whole bird or even wings or quills of the golden pheasant colorings is called a chanticleer. And, let me whisper in your ear, we Americans are the only people making a fuss about the rooster anyhow. In Paris the craze was a nine days' wonder and is now safely passed. Dorothy D., who has just come over from the French capital, tells me that as a vogue fashion the chanticleer is a thing of ancient history. Devotedly,

MABEL.

New York.

Good Icing.

Boiled Frosting.—One cupful of granulated sugar, ten tablespoonfuls of boiling water and the white of one egg. Boil the sugar and water together without stirring till it hardens when dropped in cold water. Try it as soon as the bubbles become large. Have ready the white of an egg well beaten. Pour the hot sugar on it and beat till stiff enough to ice the cake. Enough for one large loaf.

Orange Frosting.—Beat the white of an egg and add gradually one cupful of pulverized sugar. Beat till stiff and then stir in the juice of one large orange.

Cocoanut Frosting.—Same as orange frosting, substituting three tablespoonfuls of grated cocoanut in place of the orange juice. The white of an egg and one cup of sugar, with any flavoring you may desire, will make enough frosting for one loaf.

Water Icing.—To two tablespoonfuls of boiling water add enough confectioner's sugar to make thick enough to spread. Any flavor.

Chocolate Frosting. — Melt two squares of chocolate and add three-quarters of a cupful of sugar and three tablespoonfuls of milk. Cook in double boiler till smooth. Add the yolk of one egg and let cook one minute. Spread immediately.

Opera Caramel Frosting.—Cook in a double boiler one and one-half cupfuls of brown sugar, three-quarters of a cupful of thin cream and one-half tablespoonful of butter. When a ball is formed by dropping mixture in cold water remove from the fire. Beat until ready to spread.

Exercises For Children.

Exercise is absolutely necessary for children. Without it is impossible to keep the little one's muscles and organs in a sound and healthy condition.

Outdoor games are really the best form of exercise, as the children's interest is held, while their muscles are being used, but brisk walks are good too. But let them also do a few simple calisthenics to strengthen the chest, as games do not provide for this.

Simply stretching the arms out in front and then slowly moving them from front to back and back again and then above the head and down to the sides a few times is quite enough. Teach them to breathe deeply at the same time.

The Winnipeg and Spencer Junction of the G.T.P. will be handed over to the G.T.R. in August.

Pat Donnelly was fined $200 at St. Catharines because his son sold liquor to an Indian.

APSLEY

Apsley, May 16.—The weather has been fine for the past two weeks and as a result growth has picked up wonderfully.

Mr. T. G. Eastland, of Apsley, who has been a very prominent merchant in this village for a number of years, has sold out his business and intends going west. We are sorry to lose Mr. Eastland, as he will be greatly missed in the village and surrounding locality.

To Mr. and Mrs. Willet Bound, of Lasswade, on May 8th, a pair of twin boys.

Miss Nellie Gilroy, of Coe Hill, is stopping with her aunt, Miss A. Hall, this summer.

The cheese factories around these parts began the season's business on Monday, May 9th.

The Apsley Telephone Company propose having a basket social on May 24th for the purpose of helping to raise additional funds with which to extend their "line" a little farther east—as far as F. J. Woodbeck's store. We wish them every success in their enterprise, as it will be a great advantage to all.

Mr. Archie McColl, of Lasswade, is erecting a new house on his farm in Methuen.

Mr. C. E. Dingman, of Apsley, is engaged as teacher again in S.S. No. 2, Chandos.

Mr. Wm. Hales, of Apsley, had the misfortune to lose a horse a short time ago.

Misses Ella and Jannie Phillips, who have been in Toronto for the winter, have returned home again, and their many friends are giving them a hearty welcome.

The comet has been creating quite an excitement in this locality of late, but then it will all fade away.

ONE BAD MISTAKE

Is Frequently Made by the Wisest of Peterborough People

It's a serious mistake to neglect backache. Backache is the first symptom of kidney ills. Fatal complications may follow. Booth's Kidney Pills act quickly to overcome kidney ills, do not delay until too late, it may mean Diabetes, Brights Disease. Read what a Peterborough resident says;—

Mrs. R. Duncan, of 115 McDonnel street, Peterborough, Ont., says;—"Some thireten years ago I suffered with a severe attack of La Grippe that had until this spring left me in weakened and miserable condition. The kidneys had been disordered through this and became so inactive that doctors had pronounced Bright's Disease and termed my case incurable. My back was very weak and the pains across the kidneys were most excruciating. The urine was highly colored and contained a quantity of whitish sediment. I had become so discouraged through my years of suffering that I had no care for anything. Booth's Kidney Pills were advertised at Madill's Drug Store and I tried them. The first box convinced me of their merits. I used five boxes of the remedy and I have been entirely cured. I am like a new person, well and strong and can sleep through the night and awake refreshed and ready for the day." Sold by dealers. Price 50 cents. The R. T. Booth Co., Ltd., Fort Erie, Ont., sole Canadian agents.

Daughter of India's Viceroy.

Lady Charles Fitzmaurice, who is well remembered in Canada, was Lady Violet Elliot, youngest daughter of Lord Minto. Her marriage, which took place in India, was a very grand affair. Her husband, Lord Charles Fitzmaurice, is a son of Lord Lansdowne, and has also resided in the Dominion. Lady Charles has a little daughter whose christening took place the other day in London when several important people stood as sponsors.

NOTICE TO BUILDERS

Separate and in bulk, tenders will be received by the undersigned on or before 6 o'clock p.m., Monday, the 30th inst., for the construction of additions and alterations to the Mount St. Joseph Convent, Peterborough.

The plans and specifications may be seen at the office of John E. Belcher, Esq., C.E., Diocesan Architect.

No tender will be accepted unless accompanied by a marked bank cheque for 10 per cent. the amount of the contract, which will be returned to the unaccepted tenderer.

The lowest or any tenderer not necessarily accepted.

(Signed) W. J. McCOLL,
Rector St. Peter's Cathedral.

Peterborough, May 16, 1910.

Canadian Pacific Ry.

ROYAL MAIL

EMPRESSES

OF THE ATLANTIC

Length, 570 feet Breadth, 65½ feet
Tonnage, 14,500
Wireless and Submarine Signals

HOLD ALL RECORDS BETWEEN LIVERPOOL AND CANADA

The "Empress Daily News." Published and distributed free each morning to passengers, containing the news of the day, stock market reports, etc., received on board by Wireless every night.

Third class rates to and from London and Liverpool $30.00 via "Empress" and $28.75 via "Lake" Steamer.

To book, or for further information, apply to any railway or steamship agent, or to I. E. Suckling, S. E. Corner King and Yonge Sts., Toronto.

J. W. BROWETT, Ref. D.M.O.

Optical Specialist, Graduate of the Optical Colleges of Toronto, Montreal, Detroit, Chicago, New York, Philadelphia.

WE ARE BUSY NOW WHY?

Our thorough examination of the Eyes, backed up by years of College training and experience, insure best help and best value.

The Peterborough Optical Institute, in the Market Building.

NEW WASH SUITS, COATS and SKIRTS

A VERY HANDSOME LINE SHOWN IN LADIES' SUMMER GARMENTS

REPP SUITS IN DIFFERENT COLORS $10.00

Stylish Repp Suits, coat semi-fittings, ¾ length, some lace trimmed, some embroidered, single breasted, finished with jet buttons, skirt in latest pleated effects, colors, white, champagne, pale blue and ashes of roses.

LINEN SUITS AT $7.00

In white and striped linen coat, semi-fitting, with collar and cuffs, finished with side pockets and pleated skirts, making a very neat suit for ladies summer wear.

You can have a very stylish outfit at moderate prices, and need not pay all cash,

$1, $2 or $3 per week will do.

Very stylish suits shown in Men's Ready-to-wear Suits on the same easy terms.

Open your account with us—you will be treated right. Our Terms Suit All.

CASH OR CREDIT

KNICKERBOCKER CO.

422 George Street. Phone 711

Found

On the premises of the undersigned, about a month age, one hundred loads of street scrapings. The owner is requested to have it removed at once, as it will look very untidy if left in its present condition over Friday, when a memorial service will be held in the armories.

CENTRAL PARK.

RETIRING FROM GROCERY BUSINESS

Must Vacate the Premises in 10 Days

ALL STOCK WILL BE SACRIFICED

Everything in the store is fresh and of the best quality, but must be cleared out at greatly reduced prices within the next few days.

COME AND GET BARGAINS

A. L. TALBOT

412 George Street

TENDERS WANTED

The Canadian General Electric Co., Ltd., will receive bids up to

Saturday, 21st, May

for the balance of the houses on the property of the company on Albert Street.

For particulars apply to the works office.

E. G. PATTERSON,
Superintendent.

ONLY 12 DAYS LEFT

In which to dispose of the balance of our Buggies, Wagons Democrats, Wheelbarrows Neck-yokes, Whiffletrees, Stone Boats, etc.

Prices that cannot be equalled anywhere.

B. YELLAND. 173 Murray St

The Right Clothes For the 24th

Can be had at this store in our well-known high qualities, at remarkably pleasing prices.

We solicit the opportunity of proving to you that we have the clothes that are right for any man who wants the best at the least cost.

The New Greys Are Here

A fine new assortment of MEN'S AND YOUNG MEN'S SUITS in the handsome new Greys—Cheviots, Tweeds and close woven Worsteds, in patterns that will suit men of all tastes.

H. LeBrun & Co.

THE STORE THAT SATISFIES

PROBABILITIES
Westerly winds, clearing. Not much change.

THE DAILY REVIEW

REVIEW WANT ADS.
BRING RESULTS
One Cent a Word

VOL. LX., No.113. PETERBOROUGH, ONT., CANADA, WEDNESDAY, MAY 18, 1910 TEN CENTS PER WEEK.

LATE KING EDWARD'S BODY NOW LYING IN STATE

Huge Concourse of People Gathered to Watch Impressive Ceremony of Removing the Body—Brief Service at Westminster Hall.

London, May 18.—The body of King Edward VII., the peacemaker, was taken with stately pomp yesterday morning from Buckingham Palace on the first stage of the journey to the grave, and now lies in state in Westminster Hall, where hundreds of thousands will pay a last tribute to the dead monarch before the march through the streets of the capital on Friday.

The procession from Buckingham Palace to Westminster Hall passed through double lines of red-coated soldiers, flanked with rows of stalwart policemen, and a mass of silent black-garbed humanity. The German and other embassies in Carleton House terrace were covered with funeral palls of black and purple, relieved occasionally by green wreaths and bouquets of white lilies.

A guardsman, with sword reversed, came down the Mall at measured tread, two other guardsmen following closely behind. Then came the officers of the headquarters' staff, the Army Council and the Board of Admiralty. As these appeared, the troops came to a half salute, with reversed guns, and remained thus until Field Marshals Lord Roberts and Lord Kitchener of Khartoum, the admirals of the fleet, the Indian orderly officers in black uniforms, and the aides-de-camp of the late King passed.

Then came the casket and after it King George, who, like the officers and other members of royalty, was afoot.

The Duke of Cornwall and Prince Albert, two little figures in the natty uniforms of naval cadets, followed their father. King Frederick of Denmark and King Haakon, with the Duke of Connaught between them, came next, and then followed the other members of the British and foreign royal families in gorgeous uniforms, the only touch of mourning being the black bands on the sleeves of their coats. An array of officers of the late King's household, nearly all of them in bright uniforms, but a few in mourning dress, followed.

The greatest interest of the crowd was aroused at the approach of the first carriage, for in this rode the Queen-Mother, Alexandra, to whom the hearts of all Britishers have gone out during the past week. Her Majesty, wearing the deepest mourning, had lifted her veil, and the people reverently raised their hats to the pathetic figure. The Queen-Mother was accompanied by her sister, the Dowager Empress Marie of Russia, and her daughters, the Princess Royal and Princess Victoria.

Queen Mary occupied the second state carriage, having for the occasion surrendered the first place, to which, as Queen, she was entitled. Her Majesty was preceded by the sovereign's escort, the only mounted troops participating, with the exception of a few stationed along the route. Queen Mary was accompanied by her daughter, Princess Mary, and Prince Henry.

The spectacle at Westminster Hall, during the brief service when the casket was deposited there, was a solemn and moving picture of deep contrasts. The casket rested high on the purple catafalque in the centre of the hall, covered with a white and gold embroidered pall and draped with the royal ensign. Upon the ensign, at the head, were placed the jeweled crown, the orb and sceptre.

King George stood at the foot of the casket, with the Queen Mother, Queen Mary and the young princes. Behind them were the members of royalty, who had followed the body, and a group of twenty royal ladies in deepest black, with long veils, no touch of color relieving their garb, which was as the simplest and the most sombre that mourners wear. Around this body were stationed the officers of the court of the royal household, the earl marshal, black rod, silver stick, and others in their brilliant uniforms.

In the long rows on either side, and extending nearly the length of the hall, were massed the people, the members of more than 400 from each chamber. All of these, which included many of Great Britain's foremost statesmen, were in informal black dress. The others who made up the great assemblage that filled the hall, formed a shining field of color, in which gold and scarlet predominated.

Grouped at the foot of the elevation were a hundred of the greatest generals and admirals of the Empire. In the centre Lord Kitchener, tall and dark, towered over Lord Roberts, who is short and grey. Nearby was seen the grim face of Lord Fisher, one-time senior Naval Lord of the Admiralty.

At the opposite end of the hall was a great congregation of courtiers and officers, picked men, the finest appearing in England, and wearing a dazzling variety of uniforms and decorations.

The service occupied only half an hour.

After it was done, the Queen Mother Alexandra, who had been seated in a purple-covered chair while the others stood, rose and, taking a step forward, knelt beside the casket and with hands clasped remained for a moment in silent prayer. Rising, she beckoned for her son to escort her and moved slowly down the aisle, bowing slightly as she passed the guards of honor, who stood statue-like on either side. Queen Mary followed, also bowing, and the two preceded the others of the group of royalties from the hall.

King Edward Memorial Home.

Niagara Falls, May 18.—It has been decided that the new building which is to be erected by the Niagara Falls Hospital Trust for the use of the nurses, will be known as the King Edward Memorial Home.

COMET PILLS ARE TAKEN BY NEGROES

How the Hoodoo Doctors in Hayti Make Money Out of People's Credulity.

New York, May 18.—Unusual preparations are being made to celebrate "Comet Night," as to-night already has come to be known, and if the fiery tail of the astral visitor brings a cataclysm it is bound to be preceded by much joy.

The large hotels and restaurants in New York are making preparations for the accommodation of numerous patrons, and the theatres schedule special comet programs. The manager of one east side theatre aiming to reassure his patrons against the deadly oxygen gas from the comet's tail, announced yesterday that he will "blow an atmosphere of pure oxygen" into his auditorium on Wednesday evening and will have medical advisers present. The effect of an atmosphere of pure oxygen would probably be such as to require the presence of medical advisers.

Whatever the comet may do or whatever it may not do to this long-suffering old earth of ours, the negroes of Port au Prince, Hayti, are safe, because they know they are well protected with comet pills.

Comet pills are new to the pharmacopaeia. Word of their appearance arrived by the liner Allegheny, in from Port au Prince. Her officers said that all the negroes there, rich men, poor men, beggars and thieves, are running pell mell to the hut of a shrewd old hoodoo doctor just outside the city, who is selling comet pills faster than he can make them. The prescription is one pill for every hour up to the time the comet begins to recede from the earth, but many patients make doubly sure by taking one pill every half hour.

The comet doctor guards his formula closely, and he is growing rich faster than Col. Mulberry Sellers in his wildest dreams.

NOTED ACTRESS MAY BE BLIND

New York, May 18.—Clara Morris, the famous emotional actress of a generation ago, is said to be threatened with blindness at her home in Yonkers. She has also experienced a general breakdown and her condition is now serious.

Of late years she has done considerable writing for the press and for magazines.

WALL STREET GAMBLING

Albany, N.Y., May 18.—Senator MacManus offered a resolution in the Senate yesterday requiring the governor to transmit to the Legislature forthwith an emergency measure, urging the immediate enactment of legislation intended to prohibit gambling in stocks in the financial districts of the City of New York, commonly known and referred to as "Wall street gambling," such legislation to be as drastic and effective in preventing such gambling as that which has recently passed both Houses of the Legislature in relation to the gambling on horse races.

REFUSED THE APPLICATION

Ottawa, May 18.—The Railway Commission at traffic sittings here yesterday refused the application of the Canadian Pacific and Grand Trunk Railways that tickets between Toronto and Hamilton be interchangeable. The board dismissed the application on the ground that a company can collect tolls only where it has filed a tariff, and if the C.P.R. took up G.T.R. tickets it would be without statutory authority.

A rate of 14 cents instead of 17 cents per hundred pounds was ordered for cattle shipments between Toronto and Smith's Falls.

Elevator Commission.

Winnipeg, May 18.—The Manitoba Government Elevator Commission was announced yesterday. F. B. McLennan, grain merchant; D. W. McCuaig, president of Grain Growers' Association, and W. C. Graham, manager of Mutual Hail Insurance Co., are the three gentlemen appointed.

Memorial Service at Niagara.

Niagara Falls, Ont., May 18.—It was announced yesterday that a memorial service for Edward VII. will be held in Queen Victoria Park Friday afternoon. Arrangements are being made for the attendance of the militia, fraternal orders and school children.

Famous Architect Dead.

London, Eng., May 18.—George Aitchison, the architect, is dead. He was for a time professor of architecture at the Royal Academy, from which position he resigned in 1905. He was past president of the Royal Institute of British Architects.

PLOT TO KILL CHINAMEN

Victoria, B.C., May 18.—An investigation is under way at Vancouver to ascertain the identity of the men who nearly succeeded in an attempt to dynamite 120 Chinese who had just embarked from the Empress of China and had entered cars on the C.P.R. line for the trip across the continent.

The plan to kill the Chinese was discovered by a C.P.R. agent, who found a stick of dynamite inside the stove of each of the two cars which were to carry the Orientals across the country. In one case the stick was about to be lighted by the Chinese appointed by his brethren to do the cooking while on the transcontinental journey.

Ham Woo, cook in one car, had started removing and replacing paper and sticks in his stove preparatory to starting a meal, when C. L. Corning, the railroad agent, stopped him and took from his hand the stick of dynamite, which had been attached to a 60-pound explosive cap. The Chinaman was ignorant of the explosive's character, but Corning at once instituted an investigation of the other car, which resulted in one stick of dynamite being found.

LATE TICKS FROM WIRES

The steamer Faustin, coal-laden, from Toledo, foundered off Bar Point. The crew was taken off.

Frank Lyons of Windsor was killed at Cochrane in a freight wreck on the Grand Trunk Pacific.

Secretary Knox of the United States may make an attempt to preserve the peace between Ecuador and Peru.

King Alfonso of Spain and King George of Greece arrived in London last evening to attend King Edward's funeral.

The C.P.R. system, including the steamships, will all stop for three minutes on the day of the King's funeral.

Peter Verigen and his gang of Doukhobors have started a big grading contract on the Grand Trunk Pacific near Canora, Sask.

Sir Wilfrid Laurier and four of his Ministers are in Quebec investigating the needs of the harbor and the Transcontinental terminals.

The Government's suit against the town of Sault Ste. Marie for transportation and pay of troops sent from Toronto to quell the riots there seven years ago was heard by Chief Justice Falconbridge, who reserved judgment.

ELEVEN BOTTLES TOO MUCH FOR HIM

St. Catharines, May 18.—Alex. Raymond, a journeyman confectioner, on the tramp, who gives his home as Toronto, was yesterday remanded for a week on the charge of breaking into the Grand Trunk freight depot here on Sunday night.

He was arrested Monday, lying beside the tracks with eleven bottles of port wine, which were missing from the building. Raymond, who had consumed half the wine, had on Saturday night attempted to rifle the cash register in Walker & Abbs' drug store while the clerk was engaged.

STEADY RAIN PUT OUT FIRE

Port Arthur, May 18.—Steady rain all Monday night and yesterday damped down the serious bush fires in this district. The worst was in McGregor Township, where three summer houses were destroyed. It was supposed to be incendiary. Frequent fires are reported at Silver Mountain and Stanley Junction, also along the line of the C.N.R. near Mattawin and Rowan. These fires destroyed considerable timbered land. No damage is reported to settlers' homes or personal effects.

Old Resident Dead.

Walkerville, May 18.—Henry Herbert, 72 years old, proprietor of the Riverside Hotel in Sandwich East, is dead, of cancer. Mr. Herbert was a practical fisherman and farmer for many years. For nearly a quarter of a century he and Alex. Campau rented fishing privileges at Belle Isle from the City of Detroit. He leaves a widow and nine children.

LAW LIBRARY FOR COLONIAL LAWYERS

London, May 18.—Acting on representations made by the Canadian authorities, the Government has decided to establish in the Privy Council building a general law library, containing necessary records relating to the whole dominions, India and the crown colonies. Counsel engaged in colonial appeals have frequently complained of the lack of such facilities.

BOY TIRED OF GIRL BRIDE

Niagara Falls, Ont., May 18.—Only a week of married life was enough to induce Leo Snell, the 18-year-old son of a Syracuse professor, who married 18-year-old Ruth Van Brocking of Syracuse here on Sunday, May 8, to seek annulment of the marriage. The wedding was a romantic elopement. The bride and her mother oppose the annulment.

CARLETON PLACE BURNING, WITH STRONG WIND BLOWING

Best Business Blocks, Zion Presbyterian Church and a Nnmber of Residences Already Gone—The Flames Spreading.

Special to the Review.

Carleton Place, Ont., May 18.—Fire, which started in McGonigle's butcher shop, Bridge street, shortly after midnight, from a cause unknown, and was fanned by a strong southwesterly breeze, rapidly spread, and is still burning fiercely, having done damage already estimated at fully $300,000. The best business section of the town is in ashes, the finest residential district has been gutted, and the handsome Zion Presbyterian church, recently renovated at a cost of $20,000, is burned to the ground. Almonte, in a response to an appeal for help, sent down its fire engine, manned by a competent crew, and with the two local engines, did its best to stop the spread of the fire, but the high wind made all efforts of no avail, as it carried cinders and burning embers in all directions. Besides Zion church, the Masonic Hall, the roller rink, Bates & Innes' mill, the Singleton block and a dozen residences and stores have gone.

FOUND LOST BROTHER THROUGH MOVING PICTURE

The Berlin News-Record of recent date contained an interesting item telling of the unique experience of Mr. Wm. Joannes, of that place, who recognized a long lost brother in a moving picture in the Berlin Theatorium, and was thus able to communicate with him.

The facts of the interesting case are given in the Berlin paper as follows:

Mr. Janannes' brother, Charles, with a roaming disposition, left Berlin six years ago for San Francisco. Two years later, in April of 1906, the terrible earthquake destroyed the city and killed thousands, and as no word had been received from him since the time of his departure, it was naturally supposed he had perished in the catastrophe.

About eight weeks ago George O. Philip secured a film of motion pictures along the C.P.R. line. Mr. John Schilling, cousin of Mr. Charles Johannes, was one of the many who witnessed these pictures at the Theatorium. The picture showed the railway station at Lagoon, B.C., and what was Mr. Schilling's surprise when the very likeness of Charles Johannes stepped off the train and came under the scope of the camera man. "There is Charles Johannes," was the thought that flashed through his mind. So positive was he of the identity of the man in the picture that Mr. Schilling immediately told his relatives. Mr. Henry Poepke, a brother-in-law, after seeing the picture likewise believed it to be their wandering relative. They learned from Mr. Philip that the pictures had been taken last summer. No thoughts other than that Charles Johannes, of Berlin, was still alive, were entertained.

Last month a card was received from him from Victoria B.C., stating he was alive and well, and would write a long letter shortly. During his absence he had travelled over the greater part of the continent.

THAMES RIVER IS FILLING UP

Chatham, May 18.—The steamer Ossifrab, on her return trip from Detroit on Monday evening, got stuck on one of the numerous bars in the Thames and was stalled for several hours. The Thames is fast filling up with sandbars and dangerous snags, and unless action is taken shortly to have the stream dredged, it will be only a question of time until it will no longer be navigable.

GETTING READY TO FIGHT PERU

Guayaquil, May 18.—More troops are being rushed to the frontier. An artillery brigade, splendidly equipped, left for MacHala in the southwestern part of Ecuador Monday night.

Congress will meet in extraordinary session on June 1 to deal with the trouble with Peru.

GIRL WAS SAVED FROM DROWNING

Chatham, May 18.—Little twelve-year-old Ella McDonald, who lives at 70 Barth street, was saved from being whirled away in the high water that still prevails in the Thames River, by the presence of mind and bravery of Fred Salisburg of 12 Pitt street. The little girl fell off the Kent Mills dock and it was only after a long, hard struggle that Salisbury succeeded in swimming out with her.

Roasted to Death.

Portland, Ore., May 18.—The famous man monkey, Charles Thex First, was roasted to death by the radiator in a baggage car on the Northern Pacific Railroad coming from Seattle to Portland on Monday. He had been appearing on a western circuit, and was booked for nearly one hundred weeks ahead, at $750 a week.

Railroad Clerks Strike.

Roanoke, Va., May 18.—A general strike of clerks on the Norfolk & Western Railroad was ordered yesterday by the Railroad Clerks' Union, after a vote which showed 93 per cent. of that class of employes in favor of it. The strike calls out about six hundred men.

Wanted by Buffalo Police.

Toronto, May 18.—William McHaney, alias James J. Ryan of Syracuse, N.Y., and Henry Dewsbury of this city, are held at the request of the Buffalo police, by whom they are wanted for breaking into a jewelry store. They will fight extradition.

Hunting a Murderer.

Yanceyville, N.C., May 18.—C. S. Hurst, the Danville, Va., meat dealer, who was shot by Luttshaw, a negro, here, died early yesterday. Governor Kitchen has offered a $200 reward for the capture of the murderer, and several posses are now in pursuit of the fugitive.

Died of Fright.

Lindsay, May 18.—While helping his father to dig a drain Master Mahoney, James Mahoney's son, met his death under peculiar circumstances. A large snake suddenly wound itself around the boy's legs. The lad dropped dead, but it is thought his death was due to fright. The snake escaped.

BANK TO BE WOUND UP

St. Stephen, N.B., May 18.—The annual meeting of St. Stephen Bank on Monday was a lively one. The directors recommended that it be wound up. Curator Kessen reported that several losses had been made which will absorb the capital reserve and profit and loss accounts. Large number of shareholders present severely criticized the former management. It was suggested that Directors Chipman and Whitlock follow the example of the president, F. Todd, who made a contribution of $100,000. A committee of shareholders was appointed to act with the curator.

WELLAND GETS NEW INDUSTRY

Welland, May 18.—Welland has landed another industry, the Canadian New Way Motor Co., Ltd., a branch of the New Way Motor Co., Lansing, Mich. The new company is capitalized at $50,000. It will manufacture air-cooled gas and gasoline engines, and will employ one hundred men.

Hotel Burned.

Ottawa, May 18.—A fire at Kirk's Ferry Monday yesterday destroyed Hellard Bros.' store, butcher shop and residence, the boarding-house belonging to John McAllister, and a temperance hotel, conducted by Mr. John McAllister, jr.

The loss will be about $14,000.

BODY TAKEN TO PLANTAGENET

The body of Roy Reasbeck, the fifteen-year-old boy, who was fatally injured by being struck by a west-bound freight train at Blairton yesterday morning, was sent to the deceased lad's home at Plantagenet on the C. P.R. midnight train last night. Interment will take place at Ventric cemetery, near Plantagenet.

STORES WILL BE CLOSED FRIDAY

The Retail Merchants' Association of the city have decided that the retail stores will be closed all day Friday, the day of the late King's funeral.

The stores will be kept open on Thursday evening.

3 SUBSTANTIAL CONTRIBUTIONS

Those interested in the chimes movement will be glad to know that three generous contributions of $50 each have been received from Mr. J. W. Flavelle, of Toronto, and Mr. J. J. Lundy and Miss R. Burnham of this city. This brings the total amount contributed to date to over $3,000.

A meeting of the committee was held last night and in the future will be held every Tuesday evening.

Mr. Wainwright, manager of the Bank of Ottawa, is treasurer, and subscriptions may be left with him.

ADVERTISE IN THE REVIEW.

SEVEN BOILERS BURST AT CANTON TIN PLATE WORKS

Thirty Men Killed and Fifty Injured by Explosion in Ohio Town—Flour Mills Destroyed—Bodies Blown Into Fragments.

Canton, Ohio, May 18.—With a roar that was heard three miles away, a battery of seven boilers at the plant of the American Sheet & Tin Plate Co. exploded yesterday afternoon, killing from 20 to 30 men, and injuring about fifty. Among the injured are a half dozen, who, it is said, will probably die.

The cause of the explosion is at present unknown. The fireman and engineer, who were in the boiler-room, are dead. No one else who survived the accident can give an explanation. One workman says that he heard three distinct explosions in quick succession. They came so close, however, that it was all over in a minute. The force of the concussion was terrific. The big plant is in such a state of ruin as to be practically a total loss. A mere eggshell of the building is left.

Identification of the men was difficult, because many of them were so mutilated that even their most intimate friends could not recognize their features. Heads were blown from several bodies. Arms and legs were torn from the trunks. Fragments of the bodies were blown several squares from the scene, and bits of human flesh have been picked up in porches, on roofs of houses, and in trees.

There were one hundred men at labor in the plant at the time of the accident, and only a dozen or so escaped some injury. These and others who rushed to the plant as soon as the disaster was known, worked heroically to rescue the injured from the ruins. The ruins soon took fire, but the fire department extinguished the flames.

The Dead.

The list of known dead is: Geo. A. Lemley, catcher; — Rover, engineer; Charles Dewitt, engineer; Walter Ringenberger, heater; George Bole, heater; Chas. Brown, heater; J. Henry, catcher, north industry; Jack Wheelam, Harry Baltzley, H. Lothamer, dubler; Peter Woolgoof, unidentified man, A. S. Wheeler, ash wheeler; F. Dunlap, Charles Richards, unidentified man.

A partial list of injured is: Hiram Stulz, left arm broken; Joe Rowe, right foot hurt; John Vorson, extent of injuries could not be learned, was operated upon; H. V. Perego, seriously hurt; Alonzo Steiner, right shoulder mangled; Chas. Gape, struck in chest with flying debris and badly scalded; Louis Hughes, fireman, struck by debris and leg broken; A. W. Kauffman, storekeeper, cut and bruised.

The superintendent of the plant last night put foremen and other trusted men at work to make a list of the dead, injured and missing. The task proved difficult, because the injured had been rushed to the three hospitals of the city and there was nothing which can identify them. Members of the bereaved families rushed frantically to the plant and thence to hospital and residences near the ruined shops, in an effort to find a trace of their loved ones.

It was thought at eight o'clock last night that all the dead had been removed from the debris. It was then stated that as far as known the dead number twenty, but this did not include any who had died at their homes after removal from the ruins.

The body of one man, unknown, was blown through a house over 700 feet from the plant. The body entered the house from the east side and continued in a straight line through a bedroom and out the other side of the house to Louis avenue. The torso of another man was found in the garden of a yard about 500 feet west of the scene. Arms, legs and parts of bodies were strewn about the neighborhood.

The bodies of seven men, mutilated beyond recognition, were found in the north end of the mill.

"For God's sake, hit me on the head and kill me," said one workman to a man who found him. The injured man had an arm torn off and a great hole in his side.

The plant had five mills. All the employes working at mills one, two, three and four were either killed or injured, while the men in mill No. 5, farthest from the boilers, esceped serious injury.

DIED WHILE TRYING TO SAVE HIS GRANDCHILDREN

Magistrate Holland, of Cobourg, Thought Children of His Daughter Were in Burning House and Went Into the Flames for Them.

Cobourg, May 18.—A tragic event occurred here last night, when Henry S. Holland, one of the best-known residents in this vicinity, lost his life while engaged in an heroic mission.

Fire had broken out about 10.15 p.m. in the residence of Kenyon Lett, a son-in-law of Mr. Holland, who was spending the evening with Mr. Sutherland, bank manager, when he heard of the fire.

Although past sixty years of age and rather heavily built, Mr. Holland ran some distance to the scene of the fire. Then, fearing that some of the children of the Lett family were still in the house, he bravely entered the burning building. It was thought he had emerged again, but about midnight, when the firemen were searching the ruins of the house, they found his dead body in an upstairs room.

Death was apparently due to suffocation, while the body had also been somewhat burned. Whether his exertion in running to the fire had overtaxed his heart or whether he was overpowered by the smoke an autopsy may determine.

Mr. Holland was police magistrate of the town, and had occupied that office for some years. It is only about a month ago since his brother, the oldest magistrate in the province, died at Port Hope. Deceased was a former law partner of the late Justice Armour, and was town solicitor and solicitor for the united counties of Durham and Northumberland. He was one of the most respected citizens and the town is deeply shocked at his tragic death.

He leaves a widow, formerly a Miss Frazer, two daughters, Mrs. Lett and an unmarried daughter, and a son, who is in the west.

The Lett residence is practically a ruin. The loss is estimated at about $5,000.

THE NEWS AS TOLD IN DESPATCHES

Youth Crushed In Mine.

Sherbrooke, Que., May 18.—Auguste Gardner died in a few hours yesterday from injuries which he received in a pit of the Bell Asbestos Co. at Thetford Mines. He was buried under loose rock, of which one stone, requiring the efforts of three men to remove, crushed in his ribs. Deceased was only 17 years of age.

Stores and Saloons Close.

St. John, N.B., May 18.—Military will attend memorial services in Trinity Church Friday afternoon. Stores and saloons will be closed all day, and services held in a number of churches. The mayor and aldermen and officers of leading societies will attend the morning services with militia officers in Trinity Church.

Shot Sister-In-Law.

Amsterdam, N.Y., May 18.—James A. Sprott shot his sister-in-law, Mrs. Heda Campbell, through the head with a .32 calibre revolver last night, then put a bullet through his own head. He will die, but the woman has a slight chance of recovering.

Increase In Wages.

Winsted, Conn., May 18.—Employes of the Central New England Railroad have been granted an increase in wages of about 20 per cent., with one hour a day decrease in the time schedule. The scale is based on the Baltimore & Ohio rate.

Guests of Chinese Court.

Tokio, May 18.—Maharajah Gaekwar of Baroda and his wife, the Maharane, who are visiting here, are being treated as imperial guests.

A Good Start.

Windsor, Ont., May 18.—More than $2,000 was raised on Monday by members of Border Chapter, Daughters of the Empire, in the first day of their house-to-house canvass of Windsor, Walkerville and Sandwich to raise funds for a tuberculosis hospital. One party of women, who covered the business district, collected about $1,800. The canvass will continue all week. To build *the hospital* the Daughters of the Empire need $14,000.

Will Buy for Cereal Merger.

London, May 18.—W. W. Thompson, manager of the Thompson cereal mills in this city, has been appointed export buyer for the big cereal merger just formed and will have his headquarters in Toronto.

Suing the City.

Windsor, May 18.—The Windsor Track Co. is seeking to recover $350 from the city. About a week ago the hook and ladder truck of the fire department collided with one of the company's wagons.

Earnings Show Decrease.

Montreal, May 18.—The half yearly statement of the Bank of Montreal issued yesterday, shows earnings to have been $797,000, a decrease of $63,000, as compared with same period last year.

Journalist Appointed.

London, May 18.—C. E. Carruthers, a local newspaper man, has been appointed publicity agent for the city at a salary of $1,200 a year.

COAL RESULTS

We sell the very best quality of hard coal, as good as we know how to buy.

¶ Are you getting results from he you are now using? Are you sure it good? Are you burning it the right way?

¶ There is a deal of difference in how you handle the range or furnace. Our long experience tells us that fact, and we are ready to advise any in doubt as to the best way to make se of coal as fue

$7.00 Per Ton

THE PETERBORO FUEL & CARTAGE CO
LIMITED
162 Charlotte-St. Telephones—(Bell 261, 270, (Machine)—270.
134 Alymer-St. Tel. Bell 302.

IRON PIPE CHEAP, good as new, for Water, Steam, Fencing, Drains, etc., any size. Write for prices.
IMPERIAL WASTE & METAL CO.
6-13 QUEEN ST., MONTREAL.

The Daily Review

WEDNESDAY, MAY 18, 1910.

THE GIFT TO MR. FIELDING

As noted the other day when Florence Nightingale, the famous nurse, was offered a gift of $250,000 collected for her by the British people in recognition of her great services to wounded British soldiers in the Crimea, she refused the gift and suggested that the money be applied to the establishment of a training school for nurses. There would have been nothing wrong in the acceptance of this $250,000 by Florence Nightingale, for she held no official position, yet the world honors her for refusing the gift.

But Hon. William Fielding, as Finance Minister of Canada, holds a position which places it in his power to give rich rewards to some of those who contributed to the big $120,000 fund which was collected for him. Some of them have already received great favors from him.

ANOTHER LIBERAL QUARREL

It is stated that a serious quarrel has taken place between Sir Wilfrid Laurier and Hon. Frank Oliver, Minister of the Interior. It is certainly rather strange that while Sir Wilfrid Laurier goes touring through the West with Hon. George Graham and Mr. Pardee, Hon. Frank Oliver is going off on a trip down the Mackenzie River to the Arctic Ocean. It might be supposed that when Sir Wilfrid Laurier decided to visit the section of the country for which the Minister of the Interior is directly responsible he would have had Hon. Frank Oliver with him. Whether the Minister of the Interior is taking his long trip in order to be out of the way when the Premier arrives at Edmonton or whether he had planned the trip before Sir Wilfrid announced his intention of going west and was unwilling to give up his holiday to please the Premier is uncertain. In any case his absence will cause considerable comment.

WANT PARTNERSHIP IN OUR CANALS

The National Association of American Manufacturers, in session at the Waldorf-Astoria hotel in New York city, have passed a resolution in favor of reciprocity with Canada. They have also passed a resolution endorsing the report of a committee to the effect that the United States Government should contribute to the cost of the Trent Valley Canal and the Ottawa and Georgian Bay canal. The report of the committee, which was adopted, said, in reference to these great canal projects:—

"The Welland Canal, which has recently been deepened, saves nothing in distance over the Erie Canal route; but another ship canal is contemplated by the Canadians to connect Lake Ontario by way of Lake Simcoe, with the head of Georgian Bay, thus saving some 300 miles of distance from the Hudson and Mohawk to the entrance to Lake Michigan or Lake Superior. They are discussing yet another deep-water channel, we learn—those most enterprising neighbors of ours—along the Ottawa and French Rivers through Lake Nipissing, which would be easier to construct and would give a still shorter way to Montreal and points farther down the St. Lawrence or beyond. Coming to the practical consideration of how these Canadian projects ought to affect our country and our Manufacturers' Association, we recognize that as the Canadian waterways form a cheap and direct communication between the Minnesota region and the Atlantic seaboard, the entire world is more or less interested. The question, then, is well worth considering, whether the United States would not gain far more than the outlay cost by contributing liberally for the construction of a deep-water canal through this most suitable part of the Province of Ontario, and by admitting the Canadians to unrestricted use of the deep-water route through New York State in return for equally free use of the Canadian canal by our merchant marine."

Canada will probably be willing enough to arrange for reciprocal use of Canadian canals by American vessels and American canals by Canadian vessels as a matter of courtesy, but no arrangement should be made allowing the Americans any treaty rights in the Trent Valley Canal or the Ottawa and Georgian Bay Canal. The Canadian people can afford to pay for their own canals. To allow the United States Government to assist in paying for them would simply give the Americans the idea that they owned Canada, and should have anything in it that they asked for.

However, if the unrestricted reciprocity policy were adopted it would probably lead to annexation, and then all Canada's canals would belong to the United States.

SIR WILFRID AT PRINCE RUPERT

The Premier will be rewarded for many adverse criticisms aimed at him by his political opponents when he visits the Pacific terminus of the National Transcontinental Railway, the original conception of which is attributed to him by persistent Parliamentary tradition.—Toronto Globe.

Sir Wilfrid's visit to the Pacific coast will not alter the fact that if the Conservative leader's proposals for building the railway had been adopted there would have been a government-owned line from ocean to ocean, whereas by Sir Wilfrid's own plan the railway from Winnipeg to the Pacific coast is owned by a private company. The Conservative criticism was that as the people of Canada were guaranteeing nine-tenths of the cost of the railway between Winnipeg and Prince Rupert and getting nothing for it, they might as well guarantee the remaining one-tenth and own the railway. The Conservatives said that the Government was allowing the Railway Company to own the section which was easiest to construct and likely to be most profitable to operate. No one can deny that this was true.

Sir Wilfrid Laurier may dip his hands again and again into the waters of the Pacific ocean at Prince Rupert but he can never wash out the stain of the over-classification on the Government section of the railway between Winnipeg and Moncton by which contractors have been paid for clay excavation at rock prices.

Sir Wilfrid Laurier may smile serenely at the real estate agents of Prince Rupert, but that won't alter the fact that he said the Grand Trunk Pacific Railway would not cost the Canadian people more than thirteen million dollars, whereas it is now admitted that the eastern section alone is likely to cost over two hundred million dollars.

CAVANVILLE NEWS

Cavanville, May 16.—The Misses McNeil entertained a number of their friends last Monday evening. A very enjoyable time was spent by all.

Mrs. William Lough of Ida, has returned after a pleasant visit in Toronto.

The sympathy of the community is extended to Mr. and Mrs. John Cathcart and family in their recent bereavement caused by the death of Miss Lulu.

Mr. and Mrs. L. Winslow were the guests on Sunday of the Misses Lough of Ida.

Mr. A. Odell, I. P. S., visited the schools in this section last week.

A number from here attended the funeral of the late Mr. J. H. Gardiner, whose death is greatly regretted by all his numerous friends.

Mr. and Mrs. Joseph Staples, of Ida, were the guests on Sunday of Mr. and Mrs. M. Sutton.

CURED BRONCHITIS

Mrs. Hopkins Says Her Life Was Saved—Choked and Gasped for Breath

"Some five years ago I was taken with a bad attack of bronchitis. I was affected with a bronchial cough and cold, the cough was generally much more apparent at night, and I would wake up choking and gasping for breath, and there seemed to be a terrible stoppage in my throat and tubes. My throat was tender and irritable, and had an aching sensation, which was especially bad at times. I doctored and used several remedies, but received no permanent relief until I used Hyomei. This remedy is certainly infallible, and it saved my life, and I accord it the credit which it deserves. There is nothing too strong for me to say regarding Hyomei."—Mrs. Ada Hopkins. 8 Cutter Ave., Coldwater, Mich., August 22, 1908.

Wm. Madill sells Hyomei (pronounced High-o-me) and he guarantees it to cure bronchitis, catarrh, asthma, croup, hay fever, coughs and colds, or money back.

The price for a complete outfit is only $1.00, which includes a bottle of Hyomei and a neat hard rubber inhaler.

MI-O-NA Cures Dyspepsia.

Your money back if it don't. Gives immediate relief from heartburn, sour stomach, stomach distress and sick headache. 50 cents a large ... WM. MADILL.

WOMEN AS SPIES.

All the European Powers Use Them For Secret Service Work.

A short time ago some valuable Admiralty plans disappeared from Chatham, England. Mr. McKenna, the First Lord of the Admiralty, admitted that they had been stolen, but a mystery surrounded their disappearance. It is now suggested that a well known international woman spy, who is ever ready to sell her services to the highest bidder, be it the Russian, German or French Government, was responsible for the disappearance of those plans. It is known that she was in England for some weeks prior to the incident and it is supposed that during that time she engineered the plot which resulted in the vanishing of the important papers.

It is only a short time ago that a beautiful and fashionably dressed teacher of languages, Fraulein Petersen, about 25 years of age, was arrested at Kiel, Germany, says Tit-Bits, on suspicion of being a French spy. She was said to have entered into a love affair with a non-commissioned officer named Dietrich of the explosives department for the purpose of inducing him to divulge important German naval secrets. Dietrich, flattered by the attentions of such a beautiful woman, could deny her nothing, and at the time of the arrest was said to have been supplying her with the formula for the manufacture of the German smokeless powder (one of the most effective yet invented) and the situation of the port mines.

In Russia, where the secret service is raised to the level of a fine art, the woman spy is recognized as an extremely valuable medium for obtaining information, not only about foreign matters but also concerning the various revolutionary movements going on at home. One of the most notorious of these feminine police spies is Mme. Jotchenko, who has been described as a female Azeff.

This person, posing as one of the Terrorists, took part in their enterprises, and discovering all their plans gave information to the police. For this work she obtained a handsome monthly salary. She began her nefarious trade at the age of 23, and her first big coup was when she betrayed the Responting plot against the Czar in 1895. Scores of those who had trusted her went into exile in Siberia on the plot being discovered.

She herself, to disarm suspicion, was sent away also, but was allowed to escape and rejoin the revolutionists in order to obtain more information. One of her victims was a handsome girl named Frania Froumkin, who was sent to the gallows after an abortive attempt to kill the perfect of Moscow. The arch traitress wormed herself into the confidence of families, with the result that numbers of persons were banished to Siberia.

Quite recently the French Government caused a large number of German women employed on the eastern frontier as barmaids to be expelled from the country. These women had been watched and found to be in the pay of German spies, to whom they gave the information that they acquired from listening to the conversation of drunken soldiers in the taverns.

A more serious affair was that at Reims. Seven men and three women alleged to be paid agents of the German War Office were arrested. The three women were in the habit, it was said, of making the acquaintance of soldiers and wheedling military secrets out of them, which information they passed on to the men. Compromising correspondence was found at their lodgings and seemed to reveal wholesale espionage by the women. As a matter of fact the arrest of these men and women is said to have disclosed the existence of a widespread organization of German spies throughout the country.

The People of Iceland.

Writing of Iceland, a traveler says: "The people are as a class extremely well educated, and many a young fellow you may see haymaking has been through the Latin school at Reykjavik and is studying law, medicine or divinity in the winter. He finds the means for his winter studies by working on the land during summer. Iceland is essentially a democratic country, and every one has an equal chance of coming to the front. It is singularly unspoiled by the vices of an older civilization, and its people are marked for their simplicity of life and manners. I should unhesitatingly describe Iceland as morally the purest country in the world."

One of Oswald's Jokes.

When a play written by a man who had roused Oswald's anger by reading a newspaper at a wedding of one of his friends was produced the French wit prevented its success by inducing 250 of his friends to attend it, carrying great books. These young men, who occupied prominent seats, read their books while the performance was going on, and whenever there was any applause each one of them, as if moved by clockwork, turned over a leaf. The rustling of the leaves and the spectacle of the men absorbed in reading made the performance a failure.

Prepared For It.

If young Mrs. Miller had not inadvertently used a certain bit of slang one day she might never have discovered what opinion her hitherto forbearing husband held concerning her attempts at cooking desserts.

Noticing when dinner was half over that Mr. Miller appeared downcast, the bride exclaimed suddenly:

"Cheer up, Frank; the worst is yet to come."

"What?" gasped the husband, taken unawares. "Have you made a pudding?"

Shaking Hands.

The custom of shaking hands originated in the ancient practice of adversaries grasping the weapon hand during a truce as a precaution against treachery. When two friends met they extended their weapon hands to each other as a sign that there was no need to stand on the defensive, and a handshake was but the natural outcome of a hearty and vigorous grasp.

Norman France, the lad who wandered from his home at Elkhorn, Man., last Sunday, has not yet been found.

THE MARKETS.

Liverpool and Chicago Wheat Futures Close Lower—Live Stock—Latest Quotations.

Tuesday Evening, May 17.

Liverpool wheat futures closed to-day 1¼d to 2d lower than last Friday, and corn futures ¼d higher.

At Chicago May wheat closed ⅜c lower than yesterday; May corn ⅝c higher, and May oats unchanged.

Winnipeg Options.

Wheat—May 97⅝c, July 97¾c.
Oats—May 32½c, July 33⅜c.

Toronto Grain Market.

Wheat, fall, bush	$1 03	to $....
Wheat, red, bush	1 03	....
Wheat, goose, bush	1 00	....
Buckwheat, bush	0 56	....
Rye, bushel	0 68	....
Barley, bush	0 54	....
Peas, bushel	0 72	....
Oats, bushel	0 39	....

Toronto Dairy Market.

Cheese, per lb.	0 13	0 13½
Eggs, new-laid	0 21	....
Butter, separator, dairy, lb.	0 23	0 24
Butter, store lots	0 21	0 22
Butter, creamery, solids	0 24	....
Butter, creamery, lb. rolls	0 26	0 27
Honey, extracted	0 10½	....
Honey, combs, dozen	2 25	3 00

Liverpool Grain and Produce.

LIVERPOOL, May 17.—Wheat—Spot dull. No. 2 red western winter, no stock; futures easy; May, 6s 11⅛d; July, 7s; Oct., 7s 1d. Corn—Spot steady and quiet; new American mixed northern, no stock; old American mixed, 5s 8d; new kiln-dried, 6s 6d; via Galveston, 5s 6½d; futures steady; July, 5s 2⅝d.

Beef—Extra India mess firm, 126s 3d.
Pork—Prime western, 108s.

New York Dairy Market.

NEW YORK, May 17.—Butter—Steady; receipts 19,294; creamery, thirds to firsts, 26c to 28c; process, seconds to extras, 22½c to 25c; factory, seconds to firsts, 22c to 23c; imitation creamery, 23½c to 24½c.

Cheese very firm; receipts 6076; state skims, common, 5c to 6½c.

Eggs—Firm; receipts 28,444; fresh gathered, regular packed, firsts, 21c to 21½c.

CATTLE MARKETS.

New York Market Quiet and Steady—Hogs Higher at Buffalo.

LONDON, May 17.—London and Liverpool cables quoted live cattle (American) higher, at 14c to 15c, dressed weight; refrigerator beef steady, at 11c to 11¼d per pound.

Toronto Live Stock.

TORONTO, May 17.—The railways reported 94 carloads of live stock at the City Market, consisting of 1442 cattle, 1573 hogs, 443 sheep and 743 calves.

Exporters.

There was one straight load of exporters bought by A. McIntosh at $7.25 per cwt., and a few other export steers at $6.75 and some bulls at $5 to $5.50 per cwt.

Butchers.

Geo. Rowntree bought over 400 cattle for the Harris Abattoir Company—exporters at $6.80 to $7.25, butchers' steers and heifers at $5.85 to $6.60; bulls at $5 to $6.10; cows at $4.75 to $6.

Stockers and Feeders.

Harry Murby reports having handled over 100 stockers and feeders thus far this week at following prices: 60 stockers, 500 to 700 lbs. each, at $4 to $4.75; 50 feeders, 850 to 1100 lbs. each, at $5.25 to $5.75 per cwt.

Milkers and Springers.

Good to choice milkers and springers were in demand at $50 to $65 each, but common, light cows were slow of sale at $30 to $40.

Veal Calves.

Nearly 800 veal calves sold at steady prices, ranging from $3 to $7 per cwt., or an average price of about $5 per cwt.

Sheep and Lambs.

Sheep, ewes, sold at $5 to $5.50; rams at $4 to $4.50; spring lambs, $3 to $6.50, with a few choice at $7 each.

Hogs.

Hog prices have again advanced. Selects, fed and watered, have reached the $10 mark once more. Selects, f.o.b. cars at country points, were quoted by dealers at $9.65 to $9.75.

East Buffalo Cattle Market.

EAST BUFFALO, N.Y., May 17.—Cattle—Steady; prime steers, $7.85 to $8.40.

Veals—Receipts 100 head; active and steady; $6 to $8.50.

Hogs—Receipts 1000 head; active and 10c to 25c higher; heavy, $10 to $10.05; mixed, $10 to $10.10; yorkers, $10 to $10.25; pigs, $10.20 to $10.25; roughs, $8.85 to $9.10; dairies, $10 to $10.15.

Sheep and lambs—Receipts 2400 head; lambs active and steady; sheep slow, 15c to 25c lower; lambs, $7.25 to $8.90; yearlings, $7.25 to $7.50; wethers, $6.25 to $6.50; ewes, $5.50 to $5.75; sheep mixed, $4 to $6.

New York Live Stock.

NEW YORK, May 17.—Beeves—Receipts 288; steady.

Calves—Receipts 100; steady. Sheep and lambs—Receipts 2400; market quiet and steady.

Hogs—Receipts 1954.

Chicago Live Stock.

CHICAGO, May 17.—Cattle—Receipts 2500; market nominally steady; steers, $6.25 to $8.70; cows, $4.85 to $6.75; heifers, $4.25 to $7.45; bulls, $4.75 to $5.40; calves, $3 to $7.25; stockers and feeders, $4.75 to $6.

Hogs—Receipts 10,000; market ten cents higher; choice heavy, $9.65 to $9.75; butchers, $9.65 to $9.75; light mixed, $9 to $9.75; choice light, $9.70 to $9.75½; packing, $9.60 to $9.75; pigs, $9.20 to $9.50; bulk of sales $9.70 to $9.75.

Sheep—Receipts 12,000; market demoralized, sheep, $6 to $6.60; yearlings, $7 to $7.40; lambs, $7.65 to $8.85; spring lambs $8 to $9.50.

Long Distance Horseback Riding.

One of the most remarkable accomplishments in long distance horseback riding was in the early part of the last century when Squire Obaldistone, at Newmarket, England, on a wager of $5,000, was to ride 200 miles within ten hours. The horses were changed at the end of the four mile circuit, some of them being ridden two or three times, and one, Franby, was brought out for a fourth mount. The squire had to mount and remount each horse from the ground, not using a mounting block, so losing time and taking more strain. In spite of this and the ground not being in good condition, the 200 miles were covered in eight hours and thirty-nine minutes. About thirty horses were ridden.

Not the Place For It.

He was writing the libretto for a comic opera. Suddenly he smiled.

He had stumbled on a brand new joke.

He was a student of jokes, a collector, a reviser, an adapter, a faddist. He subjected the joke to every known test.

Finally he gave it the third degree. There was no longer any doubt of its originality.

He read his manuscript over carefully and, sighing heavily, stared at the joke.

He realized there was no place for it in the libretto.

So he left it out and went on writing.

A resolution in the U.S. House of Representatives that the Presidential inauguration be in April instead of March was defeated.

RATES

10 Words—1 TIME, 10 Cents
25 Words—1 TIME, 25 Cents
25 Words—2 TIMES, 38 Cents
25 Words—3 TIMES, 50 Cents
25 Words—6 TIMES, 75 Cents
LOCALS (Reading Type) 48 cts per inch (4 cents per line.)
LOCALS in Dark Type 60c per inch (5 cents per line.)

REVIEW WANT ADVTS.

The Review want advertisements are read by thousands, for people want wha they want when they want t.

If you need help,—Servants, hands, or workmen try the Review wan ad columns.

If you have anything to sell, from a pickaxe to an Auto, use the Review want ad columns.

If you have lost anything try a want ad in the Review and almost certainly you will recover the lost article. If you want an owner for anything found a Review want ad will bring the owner to light.

One Cent Per Word
Advertisements under this head 1c per word

Advertisers, if they prefer, may use as many as 25 words at the rate of 25c for one insertion, 38c for two insertions, and 50c for three insertions.

Wanted

WANTED
EXPERIENCED STENOGRAPHER WANTED by Canadian General Electric Co. d112-3t

TO RENT
GOOD SHADY PASTURE, WITH PLENTY OF water. Apply — P. Card, corner Landsdowne and Monaghan Road, south of St. Peter's Cemetery.

WANTED
A YOUNG MAN WITH ONE TO TWO YEARS, experience, for Hosiery counter in cash store. Apply in own handwriting to Box 8, Review Office.

WANTED
DINING ROOM GIRLS AT THE GRAND Hotel. Apply at once. C. Nixon. tf

HELP SUPPLIED
WE SUPPLY YOU, WITHOUT TROUBLE or cost, both skilled and unskilled labor. People's Employment Bureau 206 Charlotte street.

HELP WANTED
ALL KINDS. IF YOU ARE OUT OF EMployment call at 206 Charlotte street, People's Employment Bureau.

For Sale or To Rent

HOUSE FOR SALE
270 Reid street, white brick, stone foundation. 10 rooms, bath, good cellar. Excellent location. Lot 40x114. Small garden in rear.

FOR SALE
6000 MILTON NO. PRESSED BRICK, RED. Apply new Waterworks Dam. d108-3t

TO RENT
Convenient and comfortable sets of rooms, with all modern improvements. In the Lundy Block, George Street.
Rooms suitable for young men taking meals out.
Several Dwelling Houses for rental.
Apply to — D. J. LUNDY, Over Dennistoun, Peck and Kerr's' Office, Water Street.

General

AWNINGS, TENTS and Waterproof Goods
We carry a omplete assortment. Call and see them
J. J. TURNER & SONS
Cor. George, King and Water Streets

JUNK
Telephone 694
And we will take away your junk and give you the full value—Rigs sent promptly to all parts of the city on request—or drop a card to
D. FLORENCE & SON
267 SIMCOE STREET.

The Best is Always the Cheapest
D. L. & W.
SCRANTON COAL
$7.00 Per Ton.
The Standard Anthracite at standard price. Builders' Supplies. British Columbia Shingles.
R. Hicks & Co
248 MURRAY STREET

R & O — Richelieu Ontario Nav. Co.
Steamer "Bellville"
Leaves Hamilton 12.00 noon, Toronto 7.30 P.M. Tuesday for Bay of Quinte, 1000 Islands, Montreal and intermediate ports.

Toronto Montreal Line
Steamers "Toronto" and "Kingston"
Commencing June first Steamers leave Toronto 3.00 P.M. daily except Sunday. From July first daily, for Rochester, 1000 Islands, running rapids St. Lawrence to Montreal, Quebec and Saugueney River points.
For folders, rates etc., apply to W. Bunton or W. McIlroy, or write—
H. FOSTER CHAFFEE, A.G.P.A. Toronto, Ont.

CANADIAN PACIFIC RAILWAY
When Going West Travel via Great Lakes Route
Five sailings weekly from Owen Sound. Passage tickets include meals and berth
Single Fare for Victoria Day
Good Going May 23, 24
Return Limit May 26
WM. McILROY, Agent, Peterborough, or write R. L. THOMPSON, D.P.A., Toronto

GRAND TRUNK RAILWAY SYSTEM
Victoria Day
SINGLE FARE For Round Trip
Between all stations in Canada, also to Niagara Falls and Buffalo, N.Y., Detroit and Port Huron, Mich.
Tickets good going May 23 and 24. Returning limit May 26th.

Upper Lake Steamers
Sailings of passenger steamers from Sarnia for Soo and Port Arthur every Wednesday and Saturday at 3.30 p.m., also additional sailings on Friday, May 20th; Monday, May 30th and for Duluth May 20th.
Sailings from Collingwood 1.30 p.m.; and Owen Sound 11.45 p.m., Wednesdays and Saturdays for Soo and Georgian Bay Ports.
Secure tickets and full information from
W. BUNTON, City Agent — F. SANDY, Depot Agent

Canadian Northern Steamship Limited
The Royal Line Triple Screw Turbine Steamers "Royal Edward" and "Royal George"
Sailing between the ports of MONTREAL, QUEBEC and BRISTOL
The best appointed steamers plying between Canada and the British Isles

SAILINGS

From Bristol		From Montreal
May 12th,	Royal Edward	May 26th
May 26th,	Royal George	June 9th
June 9th,	Royal Edward	June 23rd
June 23rd,	Royal George	July 7th

For rates and reservations apply to local Agents or to Mr. H. C. BOURLIER, General Agent, Canadian Northern Building, Cor. King and Toronto Streets, Toronto.

Toronto Savings —AND— Loan Company
437 George Street., Peterborough

Paid up Capital	$1,000,000.00
Reserve Fund	680,000.00
Assets	3,120,201.18

3½% Per Annum paid quarterly on Deposits of One Dollar and upwards. Interest allowed from date of deposit to date of withdrawal, All Deposits and Savings Accounts are subject to cheque.
FOUR PER CENT per Annum allowed on Debentures of $100 and upwards, issued in terms of from One to Five Years. Half-yearly coupons attached representing interest at above rate.
These Debentures are transferable at any time by Endorsement.
MONEY TO LOAN at lowest current rates of interest.
W. G. MORROW, Managing Director

Children's Aid Society
FOR THE CARE OF NEGLECTED AND ILL-TREATED CHILDREN.
Incorporated by Act of Legislature. Information required. Information kept strictly private.
CHILDREN FOR ADOPTION
GEO. COCHRANE, Agent and Asst Sec.
Phone Bell — George St.

Medical

DR. BUCHANAN
F.R.C.S., Edinb.; M.R.C.S., Eng.; L.R.C.P., Lon., Specialist Eye, Ear, Nose and Throat. Phone 519. 169 Charlotte St. Hours—9-11 a.m., 2-4 p.m. 7-8 p.m.

DR. G. C. LEACH
Late House Surgeon of Lakeside Hospital, Cleveland, Ohio; also of Cook County Hospital, Chicago. OFFICE—224 Hunter St., formerly occupied by Dr. Coughlin. Phone Bell 219. Special Attention to Diseases of Women

DR. JAS. V. GALLIVAN
Office cor. Hunter and Aylmer Sts. Late house Surgeon of St. John's Hospital, New York. Lic. University of New York. Telephone 668.

DR. E. A. HAMMOND
Late assistant Westminster Hospital, Brompton Hospital, National Heart Hospital, St. John's Skin Hospital, London, Eng. Also of Rotunda Maternity Hospital, Dublin.
Special—Diseases of Heart, Skin and Stomach
Office—543 Water Street.
Bell Phones, Office 463—House 1301

Osteopathy

DR. ASA G. WALMSLEY
Osteopathic Physician
Office over Canadian Bank of Commerce, Hunter Street entrance.
Office Hours—9 to 12 a.m. 2 to 5 p.m. Evenings by appointment. Consultation free. Bell Phone 649

Legal

RUDDY & BURNHAM
Barristers, Solicitors, etc.
Offices, corner George and Hunter Sts., Peterborough
Money to Loan.
Successors to George Edmison, K. C.
Robert Ruddy, K.C. — J. H. Burnham

O'CONNELL & GORDON
BARRISTERS, SOLICITORS AND NOTARIES
Hunter Street, two doors west of Post Office.
Daniel O'Connell — George N. Gordon

A. E. DIXON
Barrister, Solicitor, etc.
Office corner Hunter and George Sts., Peterboro. Entrance next to W. Madill's Drug Store.

R. E. WOOD
BARRISTER, SOLICITOR, Etc. Office removed from Bank of Commerce Building to 435 George street, recently occupied by E. B. Edwards. Money to Loan.

W. H. MOORE
BARRISTER SOLICITOR, in the Supreme Court etc. Office—Hunter street, first stairs west of Post Office.

HALL, HAYES & HALL
BARRISTERS, SOLICITORS and NOTARIES PUBLIC, Hunter Street, Peterborough, next the English Church. Money to Loan at the lowest rates of interest.
E. H. D. Hall. — Louis M. Hayes, K.C. — R. C. Hall

HALL, MEDD & DAVIDSON
(Successors to Stratton & Hall)
BARRISTERS, SOLICITORS, Etc., Peterborough Ont. Office—Corner of Hunter and Water Sts, over Bank of Commerce.
E. R. Hall, M.P. — S. T. Medd. — W. S. Davidson

DENNISTOUN, PECK & KERR
BARRISTERS, SOLICITORS, NOTARIES, 415 Water Street, Peterborough.
Money to loan at lowest current rates of interest. Easy terms of repayment.
E. A. Peck — F. D. Kerr — R. M. Dennistoun

Money

BENNET & GOODWILL
BARRISTERS, SOLICITORS, Etc., 375 Water Peterborough. Telephone No. 191.
Money at Current Rates Upon Easy Terms.
J. W. Bennet. — E. L. Goodwill

Money to Loan
at lowest current rates
— ON —
FARM, TOWN OR VILLAGE PROPERTY ON EASIEST TERMS OF REPAYMENT
HALL, MEDD & DAVIDSON
Successors to Stratton
BARRISTERS. Office—Corner of Hunter Water Streets over Bank of Commerce

Get . . . the Latest
We supply the correct things in
WEDDING INVITATIONS
MENUS
PROGRAMMES
ANNOUNCEMENTS
CALLING CARDS
And PERSONAL STATIONERY
The newest and latest types papers and extremely good work.
Review Printing Co
PETERBOROUGH

Selecting a Piano

You should bear in mind that you want a Piano for a lifetime; therefore buy

The Haines Bros Piano

Since 1853 Musicians everywhere have proclaimed the Haines Bros. Piano unequalled in beauty of tone, while the Haines Bros. system of Construction and Workmanship insures a degree of durability unapproached in any other piano.

ESTABLISHED 1851.

PETERBORO' MUSIC CO.

404 George Street - - - Peterborough

Sole Representatives

HIS COURTSHIP

By HELEN R. MARTIN,

Author of "Tillie: A Mennonite Maid."

COPYRIGHT, 1907, By McCLURE, PHILLIPS & COMPANY.

"Are you leavin' her be?" Abe threateningly asked.

Kinross took his cigar from his mouth and measured the bucolic youth before him with cold eyes, which made the other's fall in embarrassment. Then, turning his back on him, he continued to smoke.

Abe scowled, hesitated and finally, with evident reluctance, gave up the fight and slunk away, going slowly back to the house.

CHAPTER XIV.

WHEN Kinross opened his eyes the next morning it was with a sense of pleasure that gradually, as full consciousness came to him, assumed the form of a desire to continue his interrupted talk of the night before with Eunice. As he lay on his back, his hands clasped under his head, the impression he had received of the charm of the girl's personality came back to him vividly. He complacently decided that he would take the first opportunity that day to see and talk with her once more.

But the day passed, and the opportunity did not present itself.

In the evening he betook himself to the terrace by the gate and sat waiting for her to come out to him. Not until his vigil had reached the hour of 11 unrewarded did he give it up.

"She's afraid of Abe," he decided as, with a keenness of disappointment that surprised himself, he went into the silent house and sought his bed.

The two following days left him still foiled of his purpose. It looked as though the girl herself tried to avoid him. The fact only aggravated his desire to renew his investigation of her. To defer it so long was like being obliged to wait a whole month for the next number of an interesting serial. There were many things they had not talked out that night she had come to him. It remained yet to decide what employment she should take up in town.

Kinross had usually found that his interest in a woman was in an inverse ratio to his intimacy with her. The charm of mystery or elusiveness quickly vanished on a closer view. But here was a case in which what at first had seemed a perfectly obvious character grew more mysterious and therefore more interesting each time she opened her lips.

As a diversion from his irritation at his continued failure to see her alone he one day asked Mr. Morningstar's permission to sleep that night in the haunted part of the house.

He was surprised at the effect his simple request produced. The farmer's wife turned white to the lips and trembled so that she had to pause in her clearing of the dinner table and sink into a chair.

"You couldn't hire me with dimons to go near there!" she gasped. "And I wouldn't be doin' right to leave you be so venturesome if you don't know better yourself."

He had lingered after the rest had left the dinner table to put his request, and he was alone with her. With his usual contempt for feminine logic, he would not waste time in reasoning with her on the point at issue, but at once put to her the one argument which he knew could scarcely fail to convince her. "I'll pay a dollar extra board this week for the privilege," he said. Delicacy in dealing with Mrs. Morningstar would have been casting pearls.

"What fur do you want to do somepin that dangerous?" she curiously inquired, weakening in her resistance, as he was sure she would.

"I never met a ghost. I'd find it interesting to make the acquaintance of one."

He suddenly started as he became aware of Georgiana's presence in the kitchen. She had come in at the door behind him and had walked into the room before he saw her. He cast a hasty glance upon her to find evidence of her having overheard his remark, delivered in his natural tone and language and not in that of his assumed character.

But Georgiana was not observant. She gave no sign of having heard him as, fanning her heated face, she languidly rested on the big wooden settee. Daisy followed and sat down beside her.

"We've decided it's too hot just now, at noon, to walk over to the woods. We're going to bed until it's cooler," Georgiana announced. "Why, what's the matter, Mrs. Morningstar?" she asked, for the landlady still looked pale in spite of the proffered extra dollar.

"Are you and Pete having a row?" asked Daisy, with relish, flinging a greasy cushion off the settee to a chair across the room.

"Och, me and Doc we're havin' a debate! He wants fur to sleep in the haunted room oncet. I ain't in fur it much. But," she said doubtfully, "I guess I must give in, too, seein' he's promised a extry dollar on his board fur the chanct."

The girls stared, puzzled, and Kinross had a look of being cornered. But even in his annoyance at such a "give away" the added liveliness of Georgiana's face in its rare self forgetfulness under her momentary surprise was not lost upon him.

"Board? Does he pay board?" asked Daisy, half reaching for her notebook. "A farmhand isn't boarded."

Mrs. Morningstar was confused. "Och, Doc," she stammered, "how's a body to answer 'em? Well, to be sure," she added, becoming resourceful, "a farmhand's board is counted as part pay."

"How fine of you, Peter," said Georgiana enthusiastically, "to rise above this sordid, superstitious fear! Your spirit of inquiry, too, is fine. I am glad you are undertaking to do this, Peter. I believe we can rise to a plane where fear is entirely eliminated."

"There's a mouse," remarked Peter experimentally, pointing under the settee, and simultaneously the two girls, with genteelly repressed shrieks, sprang to their feet.

"It ain't no such a thing!" Mrs. Morningstar indignantly denied the reflection on her housekeeping. "It ain't no mices in my house. A mousy house —that there I don't have."

Daisy, holding her skirts high enough to reveal her pretty ankles and dainty shoes, and Georgiana, trembling, stood out in the middle of the room.

"Is mice eliminated from that there plane you referred to, missus?" Peter inquired.

Georgiana's smile was wan. "Do you mean to be facetious, Peter?"

"Supposin' the haunted room is—mousy," he suggested.

"The mice are no doubt the only creatures that haunt the place," Georgiana answered, still holding high her skirts.

"You will find out if you try sleepin' there," Mrs. Morningstar warned them.

Daisy dropped her skirts after a cautious glance around her and took up her notebook. "What are the facts

"A mousy house—that there I, don't have."

about the case?" she asked, with a lawyer-like eye upon Mrs. Morningstar. "I'm awfully stuck on psychic phenomena."

"I don't know right what you mean," Mrs. Morningstar hesitated. "Is it that you want to know what it makes in the haunted room?"

"Yes. What has been seen there and by whom? And what is the story of the room? Usually there's a romantic legend attached to a place believed to be haunted."

Mrs. Morningstar was usually garrulous enough and liked nothing better than to gossip of her own and her neighbors' affairs to an interested listener. But she did not seem to greet these questions with her usual readiness.

"It don't come easy to me to tell about what happened there, fur all I'm used to it fur some twenty years now. If Eunice wasn't workin' out with pop and Abe this after in the fields over I'd change the subjec'," she said, using the phrase with a self conscious air of employing elegant language, "fur us we don't never talk anything before her about what happened upstairs there; it's near twenty-one years back a'ready. Eunice she was just a little over a year old."

She sat down to tell her story, and Georgiana and Daisy returned to the settee, the latter with her notebook open on her lap.

"We were keepin' hotel here and we had a-many comers and goers. Here one day a couple come, a man and his missus and their baby a year and a half old. They was tony people—that I must give 'em—and they had money a plenty. They sayed they'd stay a while, bein' as they liked my cookin', though to be sure they didn't eat much, neither one of 'em. The missus was always wonderful pale and she never could fetch a smile. She was always settin' and thinkin,' starin' in front of herself and not noticin' no person nor nothin'. She didn't seem to have no heart fur that baby of hern.

"She wouldn't mind, still, that it was settin' on her lap and she'd near leave it slip off. Him and her often had words up in their rooms. They rented two rooms off of us and they furnished 'em grand with such a bookcase and writin' desk and a bedroom suit. Me and pop us we used to listen outside in the hall still. We couldn't hear what they sayed much, but him he'd scold in a low woice, and her she'd cry faintlike so's no one would hear. The mister he used to go in town frequent, if not oftener, and I used to tell pop still, 'You mind if some day he don't come back no more. I kin see it at him how he's tired of her yet. Yes, he'll go off and leave her with that child to keep, now you see oncet if he don't,' I sayed to pop."

"The child was Eunice, I suppose?"

In his interest in her narrative, not merely for itself, but for any light it might throw upon Eunice, Kinross forgot to be Pete and leaned forward across the table, regarding Mrs. Morningstar with a thoughtful frown. The sound of his own voice brought him back to himself, and he again glanced with apprehension at the girls. But they, too, were so interested in the story that even the fact of the farmhand's idling in the kitchen while his employer and Eunice worked in the fields escaped their notice.

"Yes, it was our Eunice," Mrs. Morningstar answered, "but that don't come in yet. I mustn't get ahead of my story. Oncet when I could hear they was scrappin' I peeped in the keyhole—not that I wanted to be inquisitive, but a body likes to know, too, what's goin' on in their own hotel. Well, that there woman could have easy got a divorce cheap if she's of just brang up some remarks where he made."

"What remarks?" inquired Kinross.

"Why," she exclaimed, "he run at her with a razor!"

"Remarks?" he questioned hazily.

"And me, I hollered and run. And it was just the next night the crime was commit. It was the 27th of July. We was called to the room by the screamin' of the little baby, and we had to break the lock, and there we found the woman dead in her bed, lyin' in a pool of blood, and the man he had flew! There was a envelope pinned to the baby with some money in it. We conceited it was meant fur to pay any one where would keep the child. Well, us we didn't give no one else the chancet. Me and pop we took and kep' the child."

"How much money was there?" inquired Kinross.

"That ain't neither here nor there," she answered curtly, coloring and looking uncomfortable. "It wasn't so wonderful much, considerin' all the trouble we had to take raisin' the child and the trouble we're havin' now," she added vindictively, "with her runnin' after our Abe the way she's doin'. To be sure," she conceded, "we didn't raise her the way her mother was raisin' her. I never did see a baby tended the way she done—a clean white dress every day—now mind! Yes, indeed! Oh, that baby mustn't never get dirty when her mother had her! She must be clean all the time and get washed all over every day, mind you, 'stead of oncet a week, like us country people does to our babies. Then she practiced this here hy-geen on it—she must scald the milk to foomgate the germs, or whatever, and wash her mouth and eyes with borax water. You wouldn't believe anybody'd be that dumm to take all that there trouble, would you? But that there's hy-geen. I hear lots of towners believes in this here hy-geen. Well, after we found the dead corp in there I wouldn't do it to sleep at the hotel till after the funeral was. I slep' to the neighbors'. The news of the crime got put out all over the country, and we had a wonderful big funeral. But not one mourner," she added in a shocked tone, "not one crape weil! When there ain't no crape weils it don't remind me of a funeral, ain't not? Well, the preacher he had a wonderful solemn sermont. There was two or three sayed to me afterward how they felt under his sermont, and one sayed how she liked to hear a solemn preachin' like hisn on a funeral so that her heart gets affected.

"As a general I kin stand a good bit. I don't soon go to bed sick, but that there crime sent me to bed fur near a week, with all the work layin'. Pop he was so much fur tellin' all about it to comers and goers, and it would work me up so to hear him come over it all that I used to wish we didn't keep hotel so's there wouldn't be no comers and goers to tell it to."

She paused to take breath, but Kinross was ready with a question to urge her on.

"How do you know that it was not a case of suicide rather than murder?"

"The coroner's jury," replied Mrs. Morningstar, "sayed she didn't succide herself, but was murdered in the first degree."

"It is the murdered woman who haunts the room?"

"I don't know," she answered, turning white again. "I ain't never slep' there. Oncet, before we quit hotelin' and began farmin' this here place, we slept a travelin' man in that there room, and about the middle of the night he waked us all with runnin' through the hall, screechin' he'd saw a ghost. And after that we never put no one in there no more. Their furniture is all there yet too. The neighbors tells us that near every night any person passin' our place late kin see a queer light in the winder of that there room. Our Abe seen it oncet too."

"Peter," Daisy turned eagerly to Kinross, "are you husky enough to sleep in that room? If you are you'll tell us about the ghost, won't you, tomorrow evening—if you meet her?"

"Ain't you got afraid to sleep there now, Doc—Pete—after what I tole you yet?" Mrs. Morningstar asked incredulously.

"I'll tell you tomorrow morning," answered Kinross. "Maybe I'll cut and run, too, like the traveling man. You never can tell what you'll do when you're up against a ghost."

"Say," Mrs. Morningstar suddenly exclaimed, her eyes moving from one to another of her listeners with an anxiety amounting to distress, "look at here. Yous won't speak nothin' to Eunice, will yous, about this here? Us we always kep' it from her. It would be ugly to tell her her pop murdered her mom in the first degree."

"And," thought Kinross, "that her father left a sum of money for her support."

"Doesn't she ever ask questions about herself?" inquired Daisy. "If I were she it wouldn't take me long to get aboard."

"There fur awhile she did," Mrs. Morningstar said. "But us we put her off with just tellin' her her parents left her here a waif."

"If the whole neighborhood knew of it I don't see how you've kept it from her," remarked Georgiana. "Surely some one would be apt to tell her."

"We never let her go much. We kep' her close at home, just so's she wouldn't hear nothin'. We thought it would be so upsettin'."

"To learn how she's been slaving for her living which probably had been paid for," thought Kinross.

"I don' know what's made me speak all this here to you," Mrs. Morningstar continued, with increasing anxiety in her face and voice. "I don't often come over it. I don't like to. But I was took back so with Doc's—Pete's—astin' fur the dare to sleep in that there room that the whole thing come out before I knowed right I was tellin' it. And now mebbe yous will tell Eunice."

Kinross, who was watching the woman attentively, was sure that, judging from her habitual treatment of Eunice, her present intense apprehension was certainly not due to the cause to which she attributed it—tender compassion for the girl. She was evidently holding back something which if known would compromise her. What could it be? He was pretty sure that in spite of their greed neither Mr. nor Mrs. Morningstar would be deliberately dishonest. The Pennsylvania German, however "close," usually has integrity if for no other reason than because of his fear of hell.

"Perhaps," he reflected, "Eunice herself—contradictory and unaccountable as she is in so many respects—knows more about herself than any one suspects."

His lukewarm desire to investigate the haunted room had increased, with his knowledge of its history, to a keen eagerness to get at it, and he determined that that very night should find him in the shut off quarter of the house.

Mrs. Morningstar was now summoned from the room by Ollie's calling to her to "come lay over the dough."

"Gracious," cried Daisy, making a note in her book as the landlady departed reluctantly, "she's going to 'lay over the dough!' No more bread for mine!"

CHAPTER XV.

TEN o'clock that night found Kinross in the haunted bedchamber. He had come to the room without further permission from Mrs. Morningstar than the reluctant half consent he had extracted from her at noon. The subject had not been broached between them again, so he had taken the law into his own hands, and soon after the family retired he carried his kerosene lamp down the long corridor which cut off the haunted part from the rest of the house and reached the fatal room.

He was relieved to find that the door was not locked. Once across the threshold he did not even glance about him until he had carefully closed the door behind him. Then, turning, he raised high his lamp.

The ghost herself, if she appeared in the course of his vigil, would not give him a greater shock of surprise than he received as his eye fell upon the opposite wall of the room. The last thing he would have expected to find in the vicinity of the Morningstar farm confronted him—a bookcase filled with books, a little library of classics, for even across the width of the room he could read the gilt lettered names, Shakespeare, Milton, Spenser, Eliot, Browning and the rest.

To be Continued.

CARTER'S LITTLE LIVER PILLS.

CURE

Sick Headache and relieve all the troubles incident to a bilious state of the system, such as Dizziness, Nausea, Drowsiness, Distress after eating, Pain in the Side, &c. While their most remarkable success has been shown in curing

SICK

Headache, yet Carter's Little Liver Pills are equally valuable in Constipation, curing and preventing this annoying complaint, while they also correct all disorders of the stomach, stimulate the liver and regulate the bowels. Even if they only cured

HEAD

Ache they would be almost priceless to those who suffer from this distressing complaint; but fortunately their goodness does not end here, and those who once try them will find these little pills valuable in so many ways that they will not be willing to do without them. But after all sick head

ACHE

is the bane of so many lives that here is where we make our great boast. Our pills cure it while others do not.

Carter's Little Liver Pills are very small and very easy to take. One or two pills make a dose. They are strictly vegetable and do not gripe or purge, but by their gentle action please all who use them.

CARTER MEDICINE CO., NEW YORK.

Small Pill. Small Dose. Small Price.

Cook's Cotton Root Compound.

The great Uterine Tonic, and only safe effectual Monthly Regulator on which women can depend. Sold in three degrees of strength—No. 1, $1; No. 2, 10 degrees stronger, $3; No. 3, for special cases, $5 per box. Sold by all druggists, or sent prepaid on receipt of price. Free pamphlet. Address: THE COOK MEDICINE CO., TORONTO, ONT. (formerly Windsor)

EAST CITY

COAL AND WOOD YARD

MAIN OFFICE—111 Hunter Street East

Phone 96

All sizes of the best mined coal delivered promptly to all parts of the city. Terms, Strictly Cash.

$7.00 Per Ton for May

We have installed a saw and splitting machine and are prepared to cut and split wood in any desired length. Best prices.

WEIR & O'BRIEN

ARCH WEIR *JAMES O'BRIEN*

ARE YOU INTERESTED

In the purchase sale or exchange of Real Estate of any kind? If so, IT WILL PAY YOU to see A. BROWN & COMPANY. We have been very successful in arranging suitable exchanges for our clients; sometimes you may want a larger or smaller property, or in a different part of the city; a city property for a farm, and a very suitable exchange can be arranged. Come in and talk your wants over with us Our eleven year's experience is at your service.

A. Brown & Co

396 Water Street. Phone 126

Free Soap Week is in Full Blast

Thousands of women are taking advantage of our offer to lay in a supply of Taylor's Lorax Soap. Thus they get not only one free cake of Infants' Delight Soap but a number.

Most housewives use Taylor's Borax Soap all the time. They have learned what it does in the laundry—the kitchen—all over the house. If not—their first purchase proves it and they hurry back for more. And with every 25 cents spent they receive a free cake of Infants' Delight.

You had better get your supply early. For when you use Infants' Delight soap just once and find how soft and smooth it makes your hands—how delightfully fragrant and dainty it is—you will join the majority and use no other.

Infants' Delight Taylor's Borax Soap

Once used, never discarded. Look in your dealer's window for our window display. Then secure your share of our free gift.

(83)

SANTAL-MIDY

Standard remedy for Gleet, Gonorrhoea and Runnings IN 48 HOURS. Cures Kidney and Bladder Troubles.

MIDY

GRAND TRUNK RAILWAY SYSTEM

RAILWAY TIME TABLE

	Arrive.	Depart
Lindsay, Orillia, Midland, Gravenhurst, North Bay, Stouffville and Toronto	11.40 a.m.	8.25 p.m
	9.00 p.m.	5.35 p.m
Port Hope, Toronto, London, Detroit, Chicago & West, Niagara Falls, Buffalo, Cobourg, Montreal and East	8.30 a.m.	11.40 p.m
	5.30 p.m.	9.00 a.m.
Toronto, Lindsay, Stouffville, Uxbridge and Markham	10.05 p.m.	7.10 a.m.
Lindsay Local	8.15 a.m.	9.10 p.m
Hastings, Campbellford, Madoc, Belleville, Kingston, Montreal and East	8.10 a.m.	8.30 a.m
	8.55 p.m.	1.40 p.m
Lakefield	10.00 a.m.	8.35 a.m
	5.15 p.m.	12.20 p.m

CANADIAN PACIFIC RAILWAY

To Peterboro' Going East,

11.28 a. m., Norwood, Havelock, Ottawa, Montreal

7.51 p. m., Indian River, Norwood, Havelock, Tweed.

12.31 a. m. midnight, Havelock, Tweed, Smith's Falls, Montreal, Quebec, Portland, Boston and New England points. Ottawa express, Norwood, Havelock, Ivanhoe, Tweed, Smith's Falls, Carleton Jct., Ottawa.

To Peterboro' Going West,

5.26 a. m. for Toronto, Hamilton, Brantford New York, Woodstock, St. Thomas, Chicago, etc.

7.55 a. m. for Cavanville, Manvers, Pontypool Burkton, etc.,

4.38 p. m. Pontypool, Lindsay, Toronto, Hamilton, Galt, Woodstock, London, Detroit Chicago, also Fort William, Winnipeg and all points in North West Canada

The Latest Coiffure

For The Ladies

If you want to wear your hair in the latest style you will need the following:—

TURBANS

in several sizes, **25c, 35c, 50c** each.

TURBAN BRAIDS

the very newest, all shades to match the hair for **80c** and **$1.00.**

LARGE HAIR NETS from **5c** to **25c**

LARGE PINS in Amber Shells.

CALL AND SEE OUR NEW SHIPMENT OF HAIR ACCESSORIES

MRS. M. J. BYRNE

424 GEORGE ST PHONE 226

DOMINION

CHINESE CAFE

Best meals in the city. If you are going out for dinner or evening lunch, don't forget to call

328 GEORGE STREET

Ice Cream and Drinks,

Real Estate Sales Room

Frame House, south central, 1½ storey, stone foundation, good dry cellar, parlour, dining room, kitchen, 3 bed rooms, summer kitchen and woodshed, city water, price........**$1050**

1 Storey Rough-cast Cottage, east, 5 rooms, half an acre of good land, good well, easy terms payment, price..................**$1000**

2 Storey Red-brick House south central, stone foundation, cellar full size, hall, parlor, dining room, kitchen, 4 bed rooms, electric light, city water, good lot, price....**$1950**

2 Storey Red-brick, south central, stone foundation, hall, parlor, dining room, kitchen, pantry, 4 bed rooms, bath room, furnace, conveniences, light, good deep lot, price **$2900**

2 Storey Brick, north, hall, parlor dining room, kitchen, 3 bed rooms, bath room, conveniences, electric light, large lot, price.............. **$1675**

Block of 6 Building Lots south end, 240 feet frontage, easy terms payment, price, each...........**$200**

10 acre Park Lot, 1 mile from city, no buildings, price......**$1000.**

Large House and 2 acres of ground, good stables, nice garden land, situated convenient to market, owner will take city residence. **Price reasonable.**

Small Barber Shop, central, two chairs, for rent or owner will sell, price.......................... **$200**

See Weekly Paper for List of Farms.

TO RENT

10 Room Brick House, central, all conveniences and furnace, rent **$20**

7 Rooms, Brick House, west, conveniences, rent..........**$18.00**

7 Rooms, Brick House, south, conveniences, rent...........**$10.00**

6 Rooms Frame House, south, rent......................... **$9.00**

7 Rooms, Brick House, west, light, rent..................**$8.00**

House, Stable and 2 acre lot, rent **$6.00**

House and 5 acre lot close to city, reasonable rental.

J. T. O'CONNELL & CO.

6 Hunter Street Phone 376

CAMERAS
And Photographic Supplies

Just arrived, a large assortment of Amateur Supplies, in

Cameras, Lanterns, Films, and Photographic Sundries

We will carry everything the Amateur Photographer needs.

We invite all those interested in this art to leave their address with us, to receive "The Photographic Bulletin" (a monthly journal on Amateur work) free of charge.

SEE WINDOW DISPLAY

NUGENT DRUG CO.
386 GEORGE STREET

"The Palace Grocery"

TRY OUR 25c TEAS

Graham & Co.
293 George Street
Lundy's New Block
Nearly Opposite Opera House
PHONE 483.

CELERY PLANTS
arge Quantity — Ready for Planting.
CUT FLOWERS
And Bedding Plants.
FLORAL DESIGNS
Promptly and Artistically Executed.

A. Blade & Son
FLORISTS

Note the Address — One block farther north than former premises. Corner Park and Dublin Streets. Down-Town Agency at P. Connal & Son's Store. Phone 508.

Your Holiday Snapshots Enlarged

Work guaranteed first-class.—Enlargemetn made from your best pictures, for any size rame

Louis Mendel
374½ GEORGE STREET
THE ONLY STUDIO ON GEORGE STREET

Ice in the Yukon has broken up and the first steamer left for Dawson to-day.

We Lay Particular Emphasis

On the excellence of our copies of all Prints, Paintings, Daguerreotype Tintypes, etc.

It is worth while investigating if interested

THE ROY STUDIO
140½ Hunter Street.
MAKERS OF THE FAMOUS SOUVENIR POST CARDS

At 40
YOU BEGIN TO THINK
BETTER THINK NOW!

The difference between the **LARGE** men and the **SMALL** men—the successful and the unsuccessful—is only the difference in training. You were intended to be a success. We have trained and placed on the high road to success, thousands. No vacation. Open entire year. ENTER ANY DAY.

Mail Courses.—You may study partly at home and finish at college.

Write for particulars.

Peterboro' Business College
(FOUNDED 1885.)
GEO. SPOTTON, - President
J. A. McKONE, - Principal

BEING CHANGED INTO STORES

Alterations Being Effected at the Commercial House

The Commercial House, which has just been vacated, is undergoing some alterations with the object of making it into a couple of stores. Two large windows will be built in the front on either side of the door, which will remain where it is. The work is being done by Ald. James Graham, the local contractor, and will be pushed along rapidly. It is not known yet who will occupy the premises.

ATTENTION! IMPORTANT

As Friday the 20th inst. has been proclaimed a general holiday, our store will be closed all day. Our customers are therefore requested to send in their fish orders early on Thursday. W. J. OKE, 376 George St. Phone 18.

WILL SING AT THE CONCERT

To be Given Miss Hallihan at the Grand on May 27th--A Favorite Tenor

One of the features of the programme for the complimentary concert to be tendered Miss Lavina Hallihan on May 27th will be the appearance of Mr. Percy Hollinshead, the talented lyric tenor, of Toronto. Mr. Hollinshead was heard at St. Paul's concert a short time ago, and the audience was captivated by his beautiful voice and splendid singing.

A Big Night

Two drunk and disorderlies will be asked at the police court to-morrow morning to explain why they "painted" a local restaurant Monday night.

MAY BARGAINS
IN
LADIES' WHITEWEAR

Gowns, Skirts, Corset Covers Drawers

A fortunate purchase of a large manufacturer's clearing lines of new crisp whitewear, **Gowns, Skirts, Drawers, Corset Covers,** enables us to give the greatest Whitewear bargain ever offered in Peterborough. Coming just at the time when you require whitewear ladies should not miss a snap like this.

$2.00, $2.25, $2.50 Gowns and Skirts for $1.49

25 dozen Gowns and Underskirts, made of fine quality Lonsdale and English Cotton, all beautifully trimmed with lace, embroidery and insertion. Regular values $2.00, $2.25, $2.50. Your choice all this week for **$1.49**

50c Corset Covers and Drawers for 33c

25 dozen Corset Covers and Drawers, made of fine quality Lonsdale and English Cotton. **Corset Covers** are beautifully trimmed with lace and insertion, and some all embroidery, and the **Drawers** with deep embroidery and insertion trimmings. Regular values 50c, all this week your choice for **33c**

Harry Adams

AN EXTRA WATERING CART AND TEAM WILL BE EMPLOYED

If Necessary, to Keep Down the Dust in the Summer Months—C.P.R. Granted Permission to Build Spur Line at Foot of Simcoe St.

At the meeting of the Board of Works last night Mr. Moore, who lives at the west end of Charlotte street, wanted some means afforded of keeping the dust down. A standpipe had been promised for Gilmour street. Moved by Ald. Phelan, seconded by Ald. Duffus, that the standpipe be supplied by the water commissioners.—Carried.

A letter was read from A. W. Cressman, who found fault with the way the watering was done on the main street. The watering was not done frequently enough to have the dust laid throughout the day. The street should be watered early in the morning and the dust kept down all day as it had a bad effect on the fronts of the stores, and the shoppers were inconvenienced.

Ald. Hicks thought that an extra team and wagon should be employed for two months in the summer. This would shorten the routes of the other carts and provide a better general service. Moved by Ald. Duffus and Duncan, and carried, that the matter be left with the chairman, with authority to get an extra team and cart, if necessary.

The city engineer reported on the gravel it would take for Patterson street. On motion of Ald. Phelan and Graham it was decided that Patterson street should be graded and gravelled where necessary, at a cost not exceeding $138.75 as estimated by the engineer.

The city engineers' request to fill in ditches on Sherbrooke street will be dealt with at a later meeting when full estimates of the cost will be furnished by the city engineer.

The application of the C.P.R. to build a spur line across the front of Simcoe street was granted.

The G.N.W. explained in connection with a request that they remove their poles on George street that they would do so if the city paid the cost—between $600 and $700.

The engineer was instructed to report on the cost of supplying gravel for the two short streets running off Burnham street, and which are used a great deal by the Peterborough Lumber Co.

A request to lower trees on Gilmour street in front of W. W. Johnston's residence was not acted upon.

The chairman stated that Conroy Bros., the contractors for the new Smith street bridge, had offered to take down the old bridge by employing the present gang of men on the work. It was decided on motion of Ald. Phelan and Metheral that the bridge be removed as suggested by Conroy Bros., the city engineer to supervise the work and Mr. W. Martin to keep the time of the workmen.

HENDERSON'S CASE BEING CONSIDERED TO-DAY

Special to the Review.

Ottawa, Ont., May 18.—The Justice Department has under consideration to-day the case of Robert Henderson, the 17-year-old youth who is under sentence of death at Peterborough, and for whom the jury added a recommendation of mercy.

Henderson is sentenced to be hanged at the Peterborough gaol on June 23rd, for the murder of Margaret McPherson, the old lady who died as the result of wounds inflicted upon her with an axe in Henderson's hands. The crime was an atrocious one, and under ordinary circumstances the condemned man would have been given no encouragement to hope for executive clemency. At his trial, however, medical experts testified that he was a moral imbecile and this and the fact that he was practically a boy no doubt were the grounds on which the jury were prompted to add the rider for mercy to their verdict.

APPARATUS WAS TO BE USED FOR MAKING LIQUOR

Witness Said he Knew the Law Was Being Broken But Quit Because the Apparatus Would Not Work—Much Evidence in "Illicit Still" Case

Six witnesses were examined at the police court this morning in connection with a charge read against Nat Pearson, who with Richard Bell, was arrested last week, charged with operating an illicit still. The charge was one of "moving a still" and the defendant pleaded not guilty.

Mr. D. O'Connell is representing the Department of Justice and Mr. W. S. Davidson is appearing for the defendants There will be several other charges preferred. The proceedings opened at eleven o'clock and at one o'clock an adjournment was made to 2.15.

The apparatus which was made by Lewis Spry, at his premises on Stewart street, were on exhibition in court. One was a copper boiler without a top and similar to an ordinary large milk can, such as used by butter factories. The other had a top with a spout on either side, and an arrangement inside. Both presented an appearance of having been used for some time.

THE EVIDENCE.

George Cochrane, High County Constable, identified the exhibits in court. He said he got the copper boiler (exhibit 1) on April 5th, at Lewis Spry's Stewart street, and took it to the Inland Revenue office. The other exhibit, a zinc boiler (exhibit 2) was received by him at Buckhorn from Constable Montgomery in April. This was also taken to the Inland Revenue office. In conversation with the defendant Pearson, at Buckhorn, he claimed to know nothing about the boiler. He said he got a milk can at Spry's. The boiler had apparently been placed in a fire for boiling purposes.

James D. Montgomery, a county constable, identified exhibit 2, as the one he secured in the township of Harvey at a camp. The camp was on the boundary line of Andrew Shearer and Nat. Pearson. The date was either the 9th or 11th of April last. It was lying outside the camp. Mr. E. R. Montgomery and his family occupied the camp. Mr. Fred Freeborn had told him that it was there. It was dirty when he got it and showed evidence of dirt and smoke. Mr. Cochrane came and took it away.

W. Rudkins, collector of Inland Revenue, said that licenses for stills for the five counties are issued at the local office. He produced a record of licenses for the past two years and it failed to show where a license had been granted Nat. Pearson. A permit would be necessary to move a still, but none had been issued to the defendant. Witness said he had been collector for the past two years. The two exhibits were brought to the office by Mr. Cochrane, the first part of April and had been in his possession ever since.

Mr. R. F. McWilliams said that Mr. L. Spry came to his office last September in regard to the matter of a claim for payment for copper articles which he made for a man named Freeborn. His bill had been $24, but he had only been paid $6 by Pearson, who took it away on his promise to make good. Spry showed him a paper which he said he obtained from Pearson. Witness said he wrote Mr. Pearson a letter asking him to attend to the payment of the account. There was no response and another letter was sent on October 8th. Some time later Pearson came to the office and said that he had no interest in the matter other than he was a stage driver and acting as a messenger. There was no settlement and on February 28th a suit was entered against Pearson and Freeborn. A few days before the filing of the dispute notice Pearson came to his office and said that he knew Freeborn would pay the amount if given a chance. A note for three months for the amount was taken away by Pearson and after some delay it was received signed by both men, Freeborn and Pearson.

Mr. L. Spry said he was a tinsmith and identified the two exhibits as two articles made by him, about May, 1909. They were made at the order of Frank Freeborn. He came alone and described the kind of article he wanted, but he did not say what it was to be used for. Witness had not made any others. Pearson and Freeborn came for them, two or three weeks after the order was given. It was Pearson who took them away.

Witness was asked by Mr. O'Connel about an inside rim on the lid of the copper boiler, but witness maintained that it was placed there to stiffen the outside rim. Witness did not know what the two spouts, one on either side of the lid, were to be used for. A man giving his name as Bell brought the copper boiler back for alterations. He wanted a hole cut in the top but this was not done. Bell said it did not work right and that "them fellows" did not understand how to work it and he was going to work it himself. He went away and never came back. It remained with him until Mr. Cochrane came and took it away. Witness said he never saw a whiskey still to his knowledge. He had made a "worm" about twenty-five years ago.

Francis J. Freeborn said he lived in Harvey and was a stonemason. He knew Pearson and remembered giving an order to Mr. Spry for some work. Mr. R. Bell gave him the instructions to go and see Spry and ask him to make two cans. He described the two cans and the two articles on exhibition were made according to the description given by Bell. Bell said it could be used for boiling maple syrup or herbs, but witness suspected that it was for the purpose of making liquor. Two weeks later, in company with Pearson, he went to Spry's shop. On the way to the shop, Pearson asked if it would be ready, and he replied that he thought it would be. It was the first conversation he had had with Pearson about the apparatus. Pearson also asked him to pay for it, but witness said he would not. This was in the morning, and after dinner it was decided to go and see Spry. On arriving there Spry went out to a back building and brought the apparatus to the front shop. When Spry was asked about the price he said that he couldn't make it for $20.00 and would have to charge $24.00.

Pearson said he would pay $6.00 and the balance a week from Saturday. He paid the $6.00 and left to go up town. Pearson returned and got the apparatus. Later witness saw the two articles at the camp. In the first place the articles were left in the rig at Pearson's shed. Witness never saw anything manufactured and was not aware of any goods being sold.

His wife had told him that Pearson had visited his home and presenting a note told her to sign his (witnesses's name.) She did this. After Mr. Cochrane came up witness went to see Pearson about it, and he did not deny doing as his wife had stated.

Witness said he knew he was mixed up in an illegal transaction, and for that reason did not make any protest to Pearson about his signature being put on the note. He was willing to pay the full amount and get out of the trouble. He wanted to keep the matter as quiet as possible There had been a discussion on the making of whiskey.

A letter sent to Spry in regard to the two articles was produced and read. Witness said that he thought it was Pearson's daughter who wrote it. He did not know who had signed his name. He was present at the time at Pearson's place.

To Mr. Davidson witness said that he saw Pearson take the apparatus to the camp. It was not tried that day. Later he was present when something was boiled in it, but Pearson wasn't there.

Mr. O'Connell again examined the witness and advised him to tell the whole truth about the matter. In reply to questions the witness said:

Pearson and I knew what the articles were to be used for. Whiskey was to be made. Bell, Pearson and myself were in the scheme. Bell and I were to get half of the proceeds, and Pearson was to buy the liquor. The apparatus was taken out to the camp for the purpose of making liquor but I couldn't say just what material was taken out. It was in one of the cans and was secured at Pearson's. Bell told me that the apparatus did not work as intended. I told Pearson that I wouldn't have anything more to do with it. I knew I was breaking the law, but the reason I quit was because the apparatus would not work. Goodfellow drove out with us the day we took the still to the camp, but he had nothing to do with it.

HOLIDAY TRIPS, PETERBORO' TO STONEY LAKE

The Otonabee Navigation Co. Ltd., will run the steamer "Manita" to Stoney Lake Ports Wednesday 18th, leaving Wolfe St. Wharf at 8 a.m., returning same evening; also the 20th at 8.00 a.m., running through to Lindsay. Passengers can return on the steamer "Water Lily" Saturday evening, which leaves Peterboro' Saturday, 8.00 a.m. for Stoney Lake Points.

FINE LECTURE ON THE COMET BY DR. MARSH

The lecture on Halley's comet, given last night by Rev. Dr. Marsh in the Assembly Hall of the Collegiate Institute, was listened to by a large and interested audience. The slides shown embraced a wide range of subjects, including some excellent ones of the moon craters, and of the larger planets. A very good picture also was shown, exhibiting the wonderful flaming rim of our sun, and the beautiful corona surrounding that orb.

Dr. Marsh stated that one of the theories advanced by scientists for the existence of comets was that they were caused by the fracture of great masses of flaming substance from the sun's rim. He showed some splendid slides of photographs and drawings of comets, amongst others, Biela's, Donati's and Drake's, and also one of Halley, friend of Newton, and discoverer of the comet that bears his name. Slides were shown of Halley's comet as it appeared in modern times, and also a grotesque one of how it appeared in 1066, the year of the Norman Conquest of England. Dr. Marsh evidently is not to be numbered amongst those who fear that the comet is going to work destruction on the earth, and as he is a great deal more versed in the knowledge of astronomy than we are, we can take comfort from adopting his point of view.

Rev. J. G. Potter made an excellent chairman. At the conclusion of the lecture a hearty vote of thanks, proposed by Rev. Dr. Langfeldt and seconded by Dr. Morrison, was unanimously carried.

Chimney Blaze

An alarm was rung in from box 31 for a chimney blaze at the residence of Mr. Fair. No damage was done.

RUPTURE

DO YOU WANT TO CURE YOUR RUPTURE?

Go and see

Mr. A. Claverie

The Celebrated Specialist from Paris,

from

MONDAY, the 23rd inst., to WEDNESDAY, the 25th.

From 9 a.m. to 3 p.m., and 6 to 9 p.m.

The name of Mr. A. Claverie, the celebrated Specialist from Paris is known all over the world.

The results obtained by him have been marvellous.

His latest invention is incomparable.

Don't fail to go and see him.

This is a rare opportunity for you to recover comfort strength and health, which will enable you to accomplish any kind of labor without pain or fear.

This is the fourth time that Mr. Claverie comes to Peterborough and there are many people who have found safety and cure by adopting his method and his apparatus.

Those who have not yet seen the great Specialist will not fail to go and see him this time.

Go to the Hotel Oriental, when Mr. Claverie visits our city.

The Doctors' Preference

One of the leading physicians of New York says.

"I like the effect of Abbey's Salt so well that I prescribe it instead of Citrate of Magnesia, Seidlitz Powders, etc. It is the best general laxative I know of."

For Biliousness, Constipation, Disordered Stomach and Headaches, Abbey's Salt has proved its value.

Pleasant to take—invigorating—gentle in action—and does not gripe.

At all dealers—25c. and 60c.

Abbey's Effer-vescent Salt 53

Out of respect for our deceased King, His Majesty Edward VII., our store will remain closed all day Friday.

Store open to-morrow evening until 9.30

J. C. TURNBULL & CO.

Papers Will be Issued

The three local papers will be issued as usual on Friday.

Relieving Foreman

Mr. Arthur Vass, Albert street, supply section foreman on the C.P.R. here, is leaving for Leaside Junction this afternoon to relieve the foreman there for a few weeks.

Marcus Drinkwater's four-year-old son was twice crushed by a landroller at Edville, Ont., and the child may die.

TENDERS

Will be received by the undersigned for making changes in the interior of the Munro House, up to

Monday, May 23rd
At One O'Clock

Plans and Specifications may be seen on the premises or at the office of J. BELCHER, Architect, George St.

3d R. J. MUNRO.

INSURANCE AND REAL ESTATE

MIGHT & TAYLOR

Wish to inform the public that they have opened up a Real Estate and Insurance office at 376 Water-st.
W. MIGHT, formerly 326 George-st.
A. TAYLOR, of the firm of Bell & Taylor,
376 Water-st. Phone 99.

Notice to Contractors

SEALED TENDERS

addressed to "Ald. G. H. Duncan Chairman of the Property Committee," and endorsed

"Tender for Hospital Building"

will be received at the office of the undersigned up to 4 o'clock p.m.

On Wednesday, May 25th, 1910

for the construction of a building for an isolation hospital. Separate tenders will be received at the same time for the heating, plumbing and wiring. Plans and specifications may be seen at the office of W. Blackwell, Esq., C.E., architect. An accepted bank cheque for Two hundred dollars must accompany each tender and will be forefeited if the person whose tender is accepted does not execute the contract and furnish satisfactory bonds. The lowest or any tender not necessarily accepted.

S. R. ARMSTRONG,
City Clerk

MAN TO MAN

Let us talk to you about your Fire Insurance. Have you got a policy at all? if not, what are you thinking about? Do you not know it to be as much your duty to get a Fire Insurance Policy on your property as a policy on your life? There is no protection like a policy in a good, sound company, and you are losing time and taking great risks by delaying. Come in and let us consult about this. We will show you how to insure at a little cost

WE ISSUE POLICIES ON ANY LINE OF INSURANCE IN EXISTANCE.

W. H. HILL
Manager.
159 Hunter Street, Peterborough, Ont.
Phone 14, Bell or Machine

A Want Ad. in The Daily Review

will sell a house and lot—or a lot, or a plot, or acreage.

If you were going to buy real estate you'd watch the real estate ads in THE DAILY REVIEW, and it would be a strange sort of real estate buyer who would'nt do the same thing.

Thus it happens that the real estate ads in THE DAILY REVIEW INITIATE most of this town's real estate sales.

GRAND OPERA HOUSE J. J. Turner & Sons Owners & Managers **Thursday, May 19th**

The Buster Brown Amusement Co. Presents the Great, Clean, Laugh-making Show, R. F. Outcault's New

"BUSTER BROWN," with lovable little MASTER REED as "BUSTER" assisted by "Tige," "Mary Jane" and a capable company of 40, including 16 Buster Brown's Pony Ballet—16. "A CORKING GOOD SHOW."—Herald.

Tinkling and Tuneful. Everything New but the Name.

Prices 25c, 35c, 50c, 75c and $1.00. Plan Opens Tuesday, 9 O'Clock.

CHARMING
JEWELLERY
for New Spring Costumes

We invite inspection of our complete stock of Finest Jewellery, Precious Stones, and Watches.

It will be our pleasure to show you our stock, without obligation to buy.

Schneider's
Marriage Licenses Issued.

Brock St. Roller Rink

SATURDAY EVENING
LADIES SKATING CONTEST
Valuable Prize.

THURSDAY, MAY 12th
"Block Party"
PRIZES—Genuine Diamond Ring and Fountain Pen.

Band Concert every Tuesday and Friday evenings.

Picture Framing

Have your picture framed by men who Know. Expert Picture Framers, Gilders and finishers.

PILLSWORTH'S
Picture and Art Store
430 George-st.
Factory Office, 147 Hunter-st., corner George

CUT IN ORANGES

Reg. 20c doz. for............15c
" 25c " "............20c
" 30c " "............25c
" 40c " "............30c

Grape Fruit, Celery, Tomatoes, Rhubarb and Pineapples

OYSTERS AND VEGETABLES
We have the choicest lines in the city

MINICOLO BROS.
BOTH PHONES 337

PHOTO SUPPLIES

A full line of Anthony Scovil Goods, Cycko Papers, Kodaks and Cameras.
HIGH-CLASS PHOTOGRAPHY
Expert posing and lighting enable us to produce portraits of merit—pictures that please
The Lendrum Studio
170 CHARLOTTE ST PETERBOROUGH

Coleman Bros'.
special display of
Fine Cooking
this week.
∴ For Saturday ∴
PURE IMPORTED
TURKISH DELIGHT
Special at 25c lb.
Ice cream Sodas, Sundaes, Frappes, etc.
426 George-St.

The Younger Generation Prefer
Stenson's Shoes

And it's only natural that they should.
There's an individuality of style, a fineness of finish, a perfection of fit in Stenson's Shoes that pleases both parent and children.
Al the leading leathers and exclusive styles that have popular favor this season can be found here.

J. T. STENSON & SONS
364 George Street

DAFFODILS

Our special for this week is a fine lot of Daffodils for cutting. They are specially good stock, and last well in water—25c per dozen.

West-End Greenhouses
547 Park-st. Phone 21
Day and Night
DOWN-TOWN AGENCY AT
Porter S. White's Grocery, 336 George St

PERSONAL

Mr. D. N. King, Norwood, is in the city to-day.

Mr. D. W. Douglas, of Campbellford, is in the city to-day.

Mr. A. G. Dent, of Woodstock, is a guest at the Snowden.

B. R. Burwash, of Baltimore, Md., is registered at the National.

Mrs. George Hall, Simcoe street, will not receive to-morrow or again this season.

Miss Emily Mallory, of Brockville, is the guest of Mrs. R. W. Travers, Hunter street.

J. C. Gaston, representing a cutlery firm of Sheffield, Eng., is in the city for a few days on business.

Mr. Hugh McGuire, of McDermid & Jury's, has left for Nelson, B.C., to take the position in Rutherford's drug store of Mr. Eddie Mann, formerly of this city, who is leaving for Prince Rupert.

Mr. H. B. Collier has returned from a business trip to western Ontario and American cities. He visited Toledo in connection with the completing of arrangements for the manufacture of the Bissell Sewing Machine motor by the Collier Electric Co.

MAY 24th

Come with golden link Rebekah Lodg I. O. O. F. on their second annual excursion to Stony Lake, per train at 8.30 and steamer. Good orchestra. Tickets 75c. Children half fare.

CITY NEWS ITEMS

Pianos to Rent.

Pianos and organs rented from $1.00 per month up. Six months' rent allowed in case of purchase. The J. M. Greene Music Co., Limited, George st.

Veterians Invited

The veterans of 1866 are invited to attend the services to be held in the armories on Friday, May 20th, at 10.40 a.m.

Tickets for Concert

Tickets for the concert to Miss Lavina Hallihan may be obtained at St. Peter's Total Abstinence Society rooms, Simcoe street.

Mission Band Social

St. John's Mission Band will hold a social on Wednesday, May 26th, in St. John's school to raise the funds completing the season's work.

Save Your Carpet

By using "Dustbane." We have it; we sell it; you use it. Walter M. Roebuck, corner Water and Smith streets.

Care for Your Piano

Orders for pianoforte tuning and tune regulating left at warerooms or 'phoned to 376, will be personally attended and guaranteed. C. J. Carroll & Co., 136 Hunter street. Sole representatives, Gourlay Pianos. d4

Barbers to Close

As a token of respect to his late Majesty King Edward VII., all the barber shops will be closed all day on Friday. Open till 11 p.m. the night before (Thursday.)

d1 H. GAINEY, Secretary.

Electric Vacuum Cleaning

Have your carpets cleaned on the floors, no dust, no disorder. Upholstery, mattresses, cushions, etc., cleaned by vacuum process. Electric Vacuum Cleaner Co., 212 1-2 Hunter street (over A. E. Micks' store.) Phone 380.

Service at 10 O'clock

St. John's special choir practice for the memorial service to be held in St. John's church at 10 a.m. on Friday morning will be held this (Wednesday) evening at 8 p.m.

Boys assemble at 7.30 p.m. All choristers are asked to be present as the music for Trinity Sunday will also be rehearsed.

New Books at Public Library

The following new books have been placed on the shelves of the public library:—

Culture and Anarchy—Arnold.
Country Life in France—Waddington.
Litany Lane—Saunders.
The Morning Star—Haggard.
The Undesirable Governess—Crawford.
Ontario Gazette, 1910-1911.

FAMOUS COMET SCARES

Beginning to-morrow, look for the comet in the western sky after sunset. With atmospheric conditions clear, it should be visible to the naked eye.

By plotting the orbit of the comet which now bears his name, and by showing that some comets at least may as rightly be considered as members of our solar system as Mars, the Earth, Venus and the other planets, Halley forever swept aside the foolish superstition with which comets had previously been hedged. But instead of the idle fear which he thus destroyed, he gave the world more terrible food for thought in the dreadful possibility of a collision between the earth and a comet, a possibility which even the most riotously imaginative of old wives' tales had never conceived. During his cometary investigations he found that one fiery wanderer had approached the earth's orbit within about four thousand miles. If a comet could come as close as that, why not closer still? After a careful consideration of this peril he concluded:—

"If so large a body, with so rapid a motion were to strike the earth—a thing by no means impossible—the shock might reduce this beautiful world to its original chaos."

His calculations were based upon an assumption of cometary masses, quite unjustified, as we have now good reason to know. Still his conjecture is of interest because it was the first of its kind ever made. Halley even thought that the earth had passed through one such encounter at least, with the result that the North Pole had been shifted.

Ever since Halley's time the danger of a cometary collision has engaged not only the scientific but the popular mind. A learned professor, Dr. Whiston, who succeeded Newton at Oxford, went so far as to declare that the deluge had been caused by a comet. No doubt the great rising of the earth's waters with which the near approach of a comet was in that day supposed to be connected, had its origin in the erroneous supposition that a comet was heavier than it really is, and that it could, therefore, exert an attractive influence of corresponding magnitude. At all events, we find that the famous French astronomer, Laplace, was imbued with this idea of a comet's tidal effect, for we find him writing on the possibility of a collision:—

"The seas would abandon their ancient beds and rush toward the new equator, drowning in one universal deluge, the greater part of the human race. We see, then, in effect, why the ocean has receded from the high lands, upon which we find incontestable marks of its sojourn; we see how the animals and plants of the south have been able to exist in the climate of the north, where their remains and imprints have been discovered."

Later, another French astronomer, almost equally famous, the celebrated, Lalande, amplified this gloomy vision by picturing the effect produced by the approach of a very heavy comet, an effect attended by the upheaval of a tidal wave 13,000 feet in height. He painted a dismal scene of terrified humanity climbing the Himalayas, the Alps and the Rocky Mountains in a great planetary rush to escape death from drowning. Before his theory was ever published, the rumour of its purport spread terror through Europe in 1773.

The danger of such an encounter again set the popular imagination aflame in 1832. Certain calculations published by Olbers, showed that on October 29th, 1832, a considerable portion of the nebulous surroundings of Biela's comet would actually sweep over the spot occupied a month later by the earth. It needed no more to set Europe in a ferment. Astronomers after all could not be infallible, so the newspapers said. A trifling oversight might vitiate all mathematical computation. It was not until the learned Arago formally demonstrated that the earth and the comet could by no possibility approach within less than fifty million miles that the fears of the public were allayed.

Similar panics ensued in 1857 and 1872. Curiously enough both of them were fathered by astronomers, who really did make mistakes in their calculations.

Apparently it was Arago who first mathematically computed what chance the earth has of ramming a comet. He thought that there was just one in two hundred and eighty-one million. According to Robinet this is equivalent to stating that a collision is likely to occur about once in fifteen million years. A more recent estimate made by Prof. Wm. H. Pickering, of Harvard University, seems to indicate that an encounter with some part of a comet's head may occur in four million years. He argues that since life has existed in the earth for one hundred million years at least, the earth must have been hit more than once by a comet, evidently without producing any serious damage.

The possibility of such an encounter will be brought home to us to-night when the earth will pass through the tail of Halley's comet and the head will be less than fifteen million miles away, a distance, which, in the vastness of the universe, is less than the distance between a man's two eyes. Perhaps that impending approach is responsible for the many letters which are now pouring in upon the distracted directors of astronomical observatories, letters which anxiously ask whether the earth will really be destroyed and which indicate that the seed sown over two centuries ago by Edmund Halley has borne fruit.

Title of to-morrow's article: "How Halley's Comet Appeared in 1835."

BUGGY WRECKED AND HORSE BADLY INJURED IN RUNAWAY

On Lakefield Road Yesterday Afternoon—Animal Fell Exhausted on Simcoe St. and Was Taken to Veterinary Surgeon's—Lakefield Liveryman Wants Damages

Mr. Hendren, the Lakefield liveryman, has sustained a serious loss through an injury to a horse belonging to him. Yesterday a couple of riverdrivers hired a horse and rig from him, saying that they intended driving to Peterborough. The men had reached the second lock on the way down when the horse in some manner became startled, and broke loose from the rig, completely demolishing it, and the horse itself sustaining very serious injuries, which will probably result fatally. The animal is in charge of Dr. Johnston, suffering from an injured joint in the hind quarters, and also numerous deep cuts about the body.

Yesterday afternoon about 4.30 the horse fell, completely exhausted, at the corner of Simcoe and Water streets, and was brought by Mr. I. Eastwood, proprietor of the Palace hotel, to Dr. Johnston's surgery. The horse fell against the pavement, running through Ashburnham, and sustained serious injuries. There is a possibility that it fell several times during its wild career towards the city.

THE C.P.R.'S OBSERVATION OF THE DAY OF THE FUNERAL

Montreal, May 17—When the clocks strike three next Friday afternoon in Montreal the entire system of the Canadian Pacific from coast to coast will be shut down for three minutes as a silent tribute to the memory of the dead king. Not a wheel [illegible] not a propeller will revolve, either on lake or sea, during those three minutes, and the entire day will be given over to the thousands of employees as far as possible in order that they may join in the national mourning. The hour of 3 corresponds with the time the cortege leaves Westminster Hall on its long progress through the shrouded streets of London on the way to Paddington station and the Royal tomb at Frogmore. The action of the C. P. R. has no precedent in Canadian railway annals, and is a unique tribute of respect.

MILITIA ORDERS FOR DAY OF THE KING'S FUNERAL

Headquarters,
Peterborough,
May 19th, 1910.

Orders by the officer commanding Peterborough garrison:

No. 1.—The various corps and detachments constituting the Peterborough garrison will parade at the armories on Friday, May 20th, 1910, at 11.45 a.m., for the purpose of hearing read the proclamation set forth in Militia Order No. 177 detail May 9th, 1910, and participate in such other ceremonies as may be detailed in connection with the funeral of his late Majesty King Edward VII.

No. 2.—The above corps and detachments will also parade at the armories at 10 a.m. on the same day for the purpose of attending the the memorial service.

A. STEVENSON,
Lieut.-Col. commanding the Peterborough garrison.

It has been found necessary, in order to protect the greens and fair greens of the Peter borough Golf Club Grounds, to forbid further trespassing on the premises. Hereafter the public, with the exception of members, are warned against trespassing under penalty of prosecution. 3d

WILL CONDUCT NEEPAWA HOTEL

Mr. D. N. King the Popular Norwood Hotelman Has Purchased the Hotel Hamilton

In the departure of Mr. D. N. King for Neepawa, Man., Norwood will lose a thoroughly competent and obliging hotelman. Mr. King has purchased and will be proprietor of the Hotel Hamilton, a largely patronized and modernly appointed hostelry at Neepawa and with his family leaves Norwood for the western town to-morrow.

Up to the time of the disastrous fire which destroyed his premises, Mr. King was proprietor of King's hotel at Norwood.

SERVICE AT ST. LUKE'S AT 9.30

The memorial service to be held at St. Luke's church on Friday in response to the wish of His Majesty King George, as far as the Church of England is concerned, will be held at 9.30 instead of 10 o'clock, so as not to interfere with the union service, the hour of which has been put at 10.30 instead of 11 o'clock.

TRIP TO STONY LAKE

On Wednesday, May 18th and Friday May 20th, steamer will leave Lakefield on arrival of morning train, returning to connect with 4.40 train for Peterborough.

On Saturday, May 21st and Monday 23rd, steamer will leave Lakefield on arrival of noon train for the lakes

May 24th, steamer will leave Lakefield on arrival of morning train, returning to connect with evening train for Peterborough.

On May 25th, steamer will leave Lake in time to connect with 4.40 train for Peterboro'.

BIG DISCOVERY IN MUSHROOMS

Mr. W. A. Edwards, manager of the Crystal, stepped lively into the Review sanctum to-day with two glorious mushrooms in a large paper bag. Other than the fact that he got them this morning, Mr. Edwards would give no information concerning his find. He refused to reveal the location of the happy hunting grounds, as he wants to reserve it for his own selfish purposes.

He states, however, that the new found harvest field contains more mushrooms than the north country does cobalt pickings.

SIX CARS ON A RUNAWAY JAUNT

This morning at four o'clock or thereabouts, six Grand Trunk box cars which had been left standing over night at the top of the grade, behind the Quaker Oats Co., slipped their brakes in some manner and came down the slope at quite a speed. Fortunately there were no other cars on the track or a serious collision might have occurred. After running through the elevator gates at the back of the building, the cars came to a standstill a little further on, without causing any damage.

SEVEN MILES OF PEOPLE WAITING

Special to the Review.

London, May 18.—At four o'clock this afternoon the line waiting outside Westminster Hall to view King Edward's body, extended seven miles and they were six or seven abreast. Not half can possibly view the remains before the hall closes to-night, although they are being rushed past the bier at the rate of twenty thousand an hour. Thousands stood in the rain all night and dozens were removed in ambulances.

NEW PLAYER FOR THE BAND

Mr. Thomas Barker, of Galt, an E flat clarionet player, arrived in the city to-day and will be a valuable acquisition to the band. Mr. Barker is a splendid musician and played for a number of years in the regular service in India.

A full attendance of the members of the band is looked for at the rehearsal to-night at 8 o'clock, when Mr. Barker will be welcomed by his future associates.

24th Battery C. F. A.

The Battery will parade at the Armories on Friday at 9.30 sharp, 20th inst. A salute of 101 minute guns will be fired.

Members not having uniforms may procure same this evening, 18th inst., and also to-morrow evening, 19th inst., at the hour of 8 o'clock, on each day at the Armories, upon application to the Commanding Officer.

By order,
T. W. H. TAYLOR, Major
Commanding 24th Battery C.F.A.

Annual District Meeting

The annual district meeting of the Methodist church is now in progress at Lakefield. Delegates from the Methodist churches of Peterborough went up yesterday. Mr. Mat. Carton from Mark street, and Mr. Holly, of Charlotte street Methodist, left this morning to attend the meeting.

Boquets Were Thrown

A charge of abusive and insulting language will be aired before Magistrate Dumble to-morrow morning.

E. B. CLEGG & CO.

Style, Quality and Price

Are the three points we keep before us in selecting our stock, and we invite you to judge our selections in buying your Spring Furniture at our store.

DRESSERS

Are in great demand just now and we have them to suit every taste and all purses.

Two and Three Drawer Dressers
Neatly and well made, with BEVEL PLATE MIRRORS, in Quarter-cut Oak finish, at $6.75.

Two Drawer Dressers
With long oval or oblong Bevel Plate Mirrors, from the best makers, in Quarter-cut Oak finish, at $13.50, $14.00, $15.00 and $16.00.

Three Drawer Dressers
In substantial, roomy, serviceable sizes, with large square and shaped Bevel Plate Mirrors, well made and in Quarter-cut Oak finish, at
$8.50, $9.50, $10.00, $12.00 and up.

Our Lines of Choice Mahogany and Quarter-cut Oak Dressers are in the newest designs and Finishes.

427 George St — CLEGG'S FURNITURE STORE — Telephone 79

BETHEL AND EMILY NEWS

Special to the Review.

Bethel, May 17.—Next Sunday evening the Sunday school will have charge of part of the service here. They will celebrate the World's Sunday School Convention that is being held in Washington.

Miss Sproule, of Lebanon, was the guest of Miss Johnston on Sunday.

On Sunday morning, June the 5th, the Epworth League will have charge of the morning service. Preparations are being made to make the service as helpful and interesting as possible. We hope to have a large crowd in attendance.

The Bethel Sunday school will hold their annual picnic on June the 14th. Remember the date. Everybody welcome.

Miss Maud McConnel has returned home from the west.

The Bethel football team meets tonight. They are anticipating some excellent games this season.

Thirty-five negro convicts at Centreville, Ala., lost their lives in a fire they started in order to escape.

RETIRING FROM GROCERY BUSINESS

Must Vacate the Premises in 10 Days

ALL STOCK WILL BE SACRIFICED

Everything in the store is fresh and of the best quality, but must be cleared out at greatly reduced prices within the next few days.

COME AND GET BARGAINS

A. L. TALBOT
412 George Street

TENDERS WANTED

The Canadian General Electric Co., Ltd., will receive bids up to Saturday, 21st, May for the balance of the houses on the property of the company on Albert Street.

For particulars apply to the works office.

E. G. PATTERSON,
Superintendent.

Ladies and Gentlemen, Save Money

By having your last Spring's wardrobe renewed by the Dry-cleaning Process. Goods called for and delivered.

GEORGE R. RECORD
Phone 669 173 Simcoe St.

Real Estate

City and Farm Property for sale or to rent
MONEY TO LOAN.
C. BLEWETT, 332 George-st., Peterboro
Office Phone 1221,
House Phone 566

Vast Savings

Are made to your mutual advantage at Routley's progressive store,

The values we offer are beyond dispute and we feel that we cannot over-rate them and that success is in the very atmosphere.

In order to test the value of this advertisement it will be necessary to present the coupon for the first four items:—

COUPON NO. 1
25c Wall Paper for 8c
1000 rolls, gilt and stripe, 200 rolls red with floral and gilt [illegible] worth 25c, for 8c

COUPON NO. 2
190 rolls, Tapestry, suitable Dado's for dining rooms, no border, per roll 4c

COUPON NO. 3
60c Window Shades for 42c
169 Window Shades with cream lace or insertion, coupon price 42c

COUPON NO. 4
$6.50, 97 piece Dinner Sets for $4.65
30 Dinner and Tea Sets, four colors to choose from, coupon price $4.65

Hose Connections and Couplings each	3c	Decorated China Fruit Saucers, each	4c
Carpet Beaters, regular 15c, for	7c	Table Knives, no fork, each	7c
Lemon Squeezers, regular 25c, for	8c	Table Knives and Forks, pair	9c
Toilet Paper, three rolls of 1000 sheets in each	25c	Celluloid Handle Table Knives	13c
Feeding Cups for the sick, reg. 25c, for	5c	Carpet Tacks, steel points, per package	2c
Victor Baseball Mitts	99c	Tip-top curling tong or baby food Heaters, regular 25c for	5c

We hav[e a l]arge list which would take a half page of the paper to enumerate, but enough [has] been said to let you see we are the people to do business with.

397 GEORGE ST. PETERBORO' | ROUTLEY'S | 262 QUEEN ST. TORONTO

HYSLOP AUTOMOBILES

We have a number of second-hand Automobiles that have been taken in exchange for new style cars, and which are guaranteed to be in first-class condition, having been thoroughly overhauled by skilled mechanics. These machines answer every possible requirement of country people, and can be bought at a decided bargain. If interested write at once for fuller particulars.

We can also make you an attractive proposition on the new Cadillac "Thirty" that represents the best value ever offered in automobiles. Send for illustrated booklet.

HYSLOP BROS., Limited
Automobiles and Bicycles
TORONTO

THE ONTARIO CONSOLIDATED MINES, Limited.

AUTHORIZED CAPITAL $350,000.00 — PAR VALUE OF SHARES 25c EACH

10 acres in the richest part of Cobalt, the world's most famous Silver Field. 4 acres prospected, showing 6 well defined calcite veins. Shaft 60 feet deep and all necessary buildings on property.

Write for prospectus, maps and special letter.

APPLICATIONS FOR STOCK FILLED IN ORDER OF RECEIPT.

FOR FURTHER PARTICULARS APPLY

MERSON & CO.
Members Standard Stock and Mining Exchange
16 KING ST. WEST, TORONTO, CANADA.

SPORTING NEWS

"BIG LARRY" McLEAN, CINCINNATI'S CATCHER.

PARADE OF PLAYERS BEFORE THE BIG GAMES

Arrangements have been completed for the big parade which will be held in connection with the opening ceremonies of the City Baseball League on Saturday afternoon. The players of the four clubs will meet at the new T.A.S. rooms on Simcoe street, at 1.30 o'clock in uniform and the procession headed by an automobile containing Ald. Duffus, Bradburn and Buller and Mr. H. A. Yenney, president of the league, will march to George street up to Hunter and east on Hunter to the Riverside grounds. It is important that all players be on hand at 1.30 o'clock sharp so that there will be no delay in calling the first game.

After a short workout by the T.A.S. and West Ends, who open the league, Aldermen Duffus, as twirler, Ald. Bradburn as batter and Ald. Buller as catcher, will perform their duties and the big doings will follow.

The Date is May 21st.

MUCH UNCERTAINTY AS TO HOLDING OF BIG FIGHT

Langford Beat Al Kubrak--Ketchel Won From Flynn—Gotch and Zyibscko Will Wrestle

San Francisco, May 17.—With the selection of Promoter Tex Rickard to preside over the Jeffries-Johnson battle on July 4th, the sporting fraternity barely had time to draw a breath of relief to-day before ominous rumors of trouble at Emeryville plunged them into uncertainty and apprehension regarding the scene of the championship contest.

A widely-circulated report from Oakland that the fight promoters have been warned that the authorities may not permit the contest to be held at Emeryville proved to be founded on something more tangible than idle gossip, for District Attorney William Donohue admitted that he was preparing an opinion on the law covering the law on right to hold the fight, and Sheriff Barnett stated he was awaiting the verdict of Donohue.

The most disquieting of the many rumors is that Thomas H. Williams, president of the California Jockey Club, who controls the Emeryville race track, where it has been planned to build a mammoth arena for the coming battle, has withdrawn his support from the pugilistic enterprise, and has informed Promoter Rickard that he must find some other place in which to bring the fight off. When asked to confirm or deny the rumor Williams refused to do either, saying that he did not care to discuss the matter at all.

The possibility of an enforced change of location for the holding of the contest has turned speculation to San Francisco itself, and many profess to believe that the promoters have turned their attention to this city. It is pointed out that two excellent locations for staging the big bout are to be had within the limits of San Francisco, where no hostility from the city officials would be encountered.

The choice of Rickard for referee following turbulent incidents enacted at yesterday's conference is construed by many as merely a tentative selection, to give the fighters a chance to get together on some one else.

LANGFORD WON THE FIGHT.

New York, May 17.—Sam Langford, the Boston negro, punished Al Kubiak, the Michigan heavyweight, so severely to-night that the referee was forced to stop a schedule ten-round bout at the Fairmount Athletic Club in the second round.

Kubiak outweighed the black by at least 40 pounds, but the shifty negro scored with such terrific body blows that the white man suffered keenly. In the second round he floored Kubiak for the count of four, and the crowd called to have the bout stopped.

KETCHEL BEAT FLYNN.

Boston, Mass., May 17.—Stanley Ketchel knocked out James (Porky) Flynn of Boston, in the third round of a scheduled twelve-round bout at the Armory Athletic Association to-night.

WILL MEET IN CHICAGO

Chicago, May 17.—It was announced to-night that the Gotch-Zybszko wrestling match will positively be held here on Memorial Day. If it is unable to get a permit through the courts, it is stated the bout will be put on at the old Harlem race track, which is outside the city limits.

MAY GIVE WAY TO YOUNGSTER

Chicago, May 17.—The present illness of Manager Frank Chance, of the Cubs, and the good playing of Fred Luderus, his understudy, at first base, may lead to one of the most radical changes that have been made since Chance took the management of the west side team and began winning pennants. It may lead to Luderus being placed on the team as regular first baseman.

Although the peerless leader is not eager to desert his favorite position, it is believed that the time for him to join the ranks of the bench managers is close at hand. He is not through as a player by any means, but the task of managing the team while playing an infield position has become so great that he may yet decide to turn over the sack to the efficient substitute.

Chance values the services of Luderus highly and predicts that he will become the best first baseman in the country. When the youngster broke into the major league late in the season of 1909 he made a place for himself immediately. Chance is in need of a rest, and so long as Luderus does his work on the field the manager need be in no haste to get back into the game.

There is not a playing manager in the American league, and only two in the National, Fred Clarke and Frank Chance being the only men who manage major league teams and play, too.

It is known that Clarke is seeking a left fielder to take his place. He says the task of running a team and playing is too severe. But the strain is even greater upon an infielder, and that is why Chance will create no surprise if he keeps on the bench and lets Luderus attend to first base.

Y.M.C.A SPORTS

The tennis tournament in connection with the Y.M.C.A. is coming along very satisfactorily. The teams are divided into two classes, A and B, and some interesting games are being played. The following are the names of the players in the games yet to be played:—

CLASS A.

A. Myers and H. B. Collier.
Dr. McPherson and F. Cressman.
G. Miller and F. D. Bennet.
F. D. Kerr and S. Hall.
H. Myers and W. H. Collier.
Allan and W. Richardson.

CLASS B

L. Turner and R. Glover.
B. Sharpe and J. J. Thompson.
S. Canniff and A. A. Perrin.
M. McCarroll and G. Martin.
D. H. Downie and C. E. Sisson.
Hoyt and R. Taylor.
Dawe and Gilbert.
Trebilcock and D. Ross.

Those wishing to reserve the courts for private games may do so by telephoning the physical director.

The Y.M.C.A. will hold a bicycle race on Saturday from Nassau to Nicholls Oval.

The trials for the relay race for boys will be held on the 27th of May. All contestants are expected to turn out for practice.

SPORTING NOTES

The standing of the teams in the senior school league is:—

	Won.	Lost.	Pct.
Centrals	2	1	.667
St. Peters	2	1	.667
South Centrals	0	2	.000

LEAGUE NOTES

Yebbie Flaherty may be sent on the mound to dish up the slants for T.A.S. when the team takes the field against the West Ends' Saturday afternoon at Riverside.

The fans can help a whole lot by taking to the grandstand, which will cost five cents extra.

Every Saturday will be ladies' day.

The practice game, which was to have been played at the oval this evening between the West Ends and the Strathconas, has been called off.

The West Ends will practice at Riverside Park Friday morning at ten o'clock. A captain will be appointed and the team picked for Saturday's game.

No charge for the fair rooters.

The kids need not bother taking the rear entrance. One small nickel will gain a permit to pass the gatekeeper.

Ald. Buller guarantees to pick off the benders from Ald. Duffus anywhere within twenty-five feet. Ald. Bradburn also claims that he will connect with them.

Fair Fan.—No, certainly not. Bill Shaw has no serious intentions whatever.

All managers should see that their certificates are signed, as called for in the constitution.

Two games for fifteen cents! Who wouldn't be on hand for the excitement.

The West Ends, T.A.S. and Strathconas will wear new uniforms.

GAMES IN THE JUNIOR SERIES

Yesterday's Contests Were Won by the Queen Alexandra and at, Peter's Teams

In the junior series of the City School Basebal l League, the Queen Alexandra team defeated the East City nine at the oval by a score of 11—7, and at Doswell's field St. Peter's were winners over the South Centrals by a 12—2 score.

BALL SCORES IN BIG LEAGUES

BASEBALL YESTERDAY.

Eastern League Standing.

Clubs.	Won.	Lost.	Pct.
Newark	17	7	.708
Buffalo	14	9	.609
Rochester	12	10	.545
Providence	12	10	.545
Toronto	12	11	.521
Baltimore	9	15	.375
Montreal	7	13	.350
Jersey City	6	12	.333

Tuesday's scores: Toronto 5, Providence 4; Buffalo 10, Newark 2; Jersey City 2, Rochester 1.

Games to-day: Newark at Toronto, Providence at Montreal, Jersey City at Buffalo, Baltimore at Rochester.

National League Standing.

Clubs.	Won.	Lost.	Pct.
Pittsburg	14	8	.636
Cincinnati	12	9	.571
Philadelphia	12	10	.545
New York	14	12	.538
Chicago	12	12	.500
St. Louis	12	13	.480
Boston	9	15	.375
Brooklyn	9	17	.346

Tuesday's scores: Pittsburg 3, Boston 0; St. Louis 10, Philadelphia 3; rain at Chicago; rain at Cincinnati.

Games to-day: Boston at Pittsburg, Brooklyn at Chicago, New York at Cincinnati, Philadelphia at St. Louis.

American League Standing.

Clubs.	Won.	Lost.	Pct.
Philadelphia	17	4	.810
New York	14	8	.636
Detroit	15	11	.577
Cleveland	13	10	.565
Boston	13	12	.520
Chicago	8	13	.381
Washington	9	17	.346
St. Louis	4	18	.182

Tuesday's scores: New York 8, St. Louis 7; Boston 8, Detroit 6; Philadelphia 6, Chicago 0; Cleveland 2, Washington 1.

Games to-day: Chicago at Philadelphia, St. Louis at New York, Detroit at Boston, Cleveland at Washington.

The May Rod and Gun

The May Rod and Gun

While fishing occupies prominent positions in the May number of Rod and Gun in Canada, published by W. J. Taylor, Woodstock, Ont., there is no lack of variety, articles appealing to sportsmen of all tastes appearing in this issue. Anglers who are arranging their spring outings will find ample provision for their entertainment and will revel in the stories of good fishing trips told by their fortunate brethren. Mr. Bonnycastle Dale's studies of Wild Ducks in Canada will interest a vast number of people, and sportsmen particularly will find their knowledge of a fine game bird much increased by a perusal of this article. Catching Kids of Mountain Goats and White Water Men of the St. Maurice are stories none should miss. Big game hunting and protective work receive much attention, while camping and mountaineering have their delights pleasantly pictured. For variety and interest the number is excellent throughout and sportsmen should see to it that [illegible] accompanies them on every trip.

No Harm Done Yet

Up to the time of going to press the Review office was not annihilated by the comet. The earth will not be free from danger until after twelve o'clock, midnight, however, and there is still a possibility that there will be no issue of the Morning Times tomorrow.

Honor.

"Some men," said Andrew Carnegie at a dinner, "have very queer ideas of honor.

"I was once riding from Pittsburg to Philadelphia in the smoking compartment of a Pullman. There were perhaps six of us in the compartment, smoking and reading. All of a sudden a door banged, and the conductor's voice cried:

"'All tickets, please!'

"Then one of the men in the compartment leaped to his feet, scanned the faces of the rest of us and said slowly and impressively:

"'Gentlemen, I trust to your honor.'

"And he dived under the seat and remained there in a small, silent knot till the conductor was safely gone."—Minneapolis Journal.

Questions and Answers.

What becomes of the breakfast when an only son eats it? It vanishes into the empty heir (air).

Where are two heads better than one? In a barrel.

What is that which increases the more it is shared by others? Happiness.

What is taken from you before you get it? Your portrait.

Who are the men who have made their mark? Those who can write.

What is the oldest piece of furniture in the world? The multiplication table.—Boston Herald.

At the Reception.

"I understand, Miss Araminta," said the professor, "that you are inclined toward literature?"

"Yes," said the blushing spinster. "I wrote for the Bugle Magazine last month."

"Indeed! May I ask what?" asked the professor.

"I addressed all the envelopes for the rejected manuscripts," said Araminta proudly.—Harper's Weekly.

The Best He Could Say.

Mrs. Starvem—How do you like the chicken soup, Mr. Newbord?

Mr. Newbord—Oh—er—is this chicken soup?

Mrs. Starvem—Certainly! How do you like it?

Mr. Newbord—Well—er—it's certainly very tender.—Catholic Standard and Times.

Contributing to Woman's Happiness.

He—You shouldn't speak of that man in that way. He has done much to contribute to the happiness of your sex.

She—I'd like to know what he has done.

"Why, he's a manufacturer of looking glasses!"—Yonkers Statesman.

George Aitchison, the famous British architect is dead in London.

Probably your own family physician would tell you that it will do your blood and nerves good to drink Regal Lager with your dinner. For he must know the benefit even the weakest digestions derive from this pure and thirst-quenching brew.—Adv.

THE LENOX HOTEL, BUFFALO N.Y.

FIREPROOF THROUGHOUT

MODERN — HIGHEST GRAD — UNEXCELLED SERVICE.

Patrons may take Taxicabs or riages from Depots or Steamboat Landings direct to hotel, charging same to THE LENOX.

EUROPEAN PLAN
$1.50 per day and up

Attractive Restaurant Prices.

When in Buffalo stop at THE LENOX. The accommodations and service are sure to please.

C. A. MINER, Mgr

EGGS
For Sale in Any Quantities

COLDSTORAGE
In Full Operation

SATISFACTION GUARANTEED

W. SCOTT CO'Y
Both' Phones 264

WE SELL Anything you want
WE BUY Anything you have to sell

JAY'S STORES
390 Aylmer St
Peterborough
Phone 623.

LUMBER

And builders' materials of all kinds—Shingles, Scantlings, Joist and Bill Stuff—Mouldings, Casings and Base and all kinds of finish. Boxes and Box Shooks.

ALF. McDONALD ESTATE
Point St. Charles Mills

LAWN MOWERS

See our new patent ball bearing, self sharpening, easy running mowers.

Mowers sharpened & repaired.

SATISFACTION GUARANTEED.

MILLARD'S BICYCLE SHOP
Metherel's Old Stand, Hunter St., near Aylmer St. Phone 1256.

COAL
THAT IS COAL

Is the LEHIGH VALLEY COAL at
$7.00 PER TON

Hardwood
First Class. - - - Best in City.
Four Foot $6.00 Per Cord
Cut and split as desire
—AT—
J. E. A. FITZGERALD
Phone 111.

Steer Straight

for the best beer ever brewed and you are sure to come to us. Our Bottled Beer is "Bottled Health." It means vigor and strength, a good appetite and high spirits. It is the best medicine for the weak and the best food for the strong. Keep our excellent Beer in your home as a beverage and you will have no need of a doctor. Nothing but the purest ingredients used in the brewing.

The Calcutt Brewing & Malting Co'y, of Ashburnham, Limited

Loose Leaf Ledgers

Under this general term is included all forms of business papers, both books of record and systems sheets.

We make and supply all kinds, for factory, office and shop use.

Phone to us and our man will wait on you promptly.

No form too intricate or too small for us to handle.

REVIEW PRINTING COMPANY

INTERESTING and Instructive Stories of How Some Leaders in Finance, Commerce and Industry Humbly Started on the Way That Led to Eminence

JOHN D. ARCHBOLD (PHOTO BY DAVIS & EICKMEYER)

(Copyright, 1909, by the New York Herald Co. All Rights Reserved.)

POVERTY is a prison while you are in it, and a blessing—disguised—after you have escaped from it. Given a choice most of us would prefer to be born with a "golden spoon." Nevertheless the trite fact that the men of achievement began poor remains one of the truest of the copybook sayings, and one which history is constantly repeating. Self-made men are as common in New York city to-day as in the time of the first Astor, and for the most part they recall with pride what they endured at the outset of a successful career. It is the fault of the reader if the story proves unprofitable.

A clerkship in a country store, the smaller and more remote the store the better, has been a very common stepping stone among successful merchants. One who reads the biographies of the great merchant princes of the country is almost convinced that a man is greatly handicapped who has not one day swept out one of these modest establishments. Mr. John Archbold, of Standard Oil fame, is a conspicuous example of this numerous company. Born of Scotch parents in Steubenville, Ohio, about sixty-six years ago, young Archbold found himself while a mere boy face to face with a very practical question. He had received some schooling in Titusville, Pa. Without capital or friends in the great outside world who might assist him his opportunities were naturally limited. From the very first his ambition was to enter trade. His work in the country store was at first of the humblest nature, as that of boys in country stores is likely to be. His genius even in such narrow boundaries soon asserted itself and he was rapidly advanced.

Meanwhile his Scotch thrift had led him to amass from his limited income a small working capital. When oil was struck in this region young Archbold invested his savings in the oil fields and made money from the first. His capital and his influence grew rapidly. The grocery store was abandoned.

When the Rockefellers came to absorb the small dealers throughout Pennsylvania Mr. Archbold's interests were large enough to attract their attention, while his record recommended him as a man worth having among their forces. Mr. Archbold's rise within the great Trust has been phenomenal. To-day his great wealth and influence in many lines of activity and his many benefactions to charity and education have made his name familiar the world over.

Vreeland a Grocer's Boy.

Mr. Herbert Harold Vreeland, president of the Metropolitan Street Railway Company, a congeries of companies that he was largely instrumental in uniting and converting to the most modern system of electric traction, is fond of telling how he rose from the ranks. He was the son of a preacher—poor, of course—in the Mohawk Valley, and the education he was to get from schools was practically over at thirteen, when he started driving a grocer's wagon. His first railroad job was loading gravel on construction trains of the Lake Shore Railroad. Switch tender and tie inspector were subsequent employments; then at eighteen he entered the service of the Long Island Railroad and passed through every grade of the transportation department to freight and passenger conductor.

The New York and Northern Railroad offered him better chances of advancement, if not more wages, and he went with that company as conductor. Before he resigned to connect himself with the street railway system of the metropolis Mr. Vreeland had advanced to be general manager of the New York and Northern. This was in 1893, and about that time Mr. Vreeland met Mr. William C. Whitney.

The association of these men was profitable to both, but, as Mr. Vreeland says, particularly to himself, for no one could know Mr. Whitney and remain provincial. Broadest, most far-reaching plans were his province, and he could impress them on people very forcibly. In the younger railroad man he found welcome attributes—the power of strong common sense and an unswerving will. That he was far from being a satellite of anybody, however, was quickly and easily proved by Mr. Vreeland. Because he came up through every grade he knows what he is doing when he makes rules for discipline and system. Slack handed people, inefficient employes and a wide range of uncertain characters cannot fool a man who has been "through it all" before them.

Steinmetz's Beginning.

In the electrical world to-day there is no more vital force, no inventive genius more universally admired than Charles P. Steinmetz. As the head and universal genius of the General Electric Company, with more than eighteen thousand trained men working out his ideas, his influence can scarcely be estimated. Other men have longer lists of patents to their credit, but no one has his finger in so many electrical pies. His rise from the lowest ranks of electrical workers has been phenomenal.

Born in Breslau, Germany, in 1866, Steinmetz emigrated early to America. On landing in New York he crossed the Brooklyn Bridge, sought a cheap lodging house and then started out without friends or money to find work. After days of search Steinmetz entered the General Electric Company. His first position was little above that of a common laborer. Four years later he was the head of the experimental laboratory, with a salary he was permitted to name himself.

A few years later, when the present company was incorporated, with all its enormous interests, the directors announced that they considered Steinmetz their most valuable asset. In addition to his bewildering round of duties Steinmetz finds time to lecture in Union College, as well as to write a number of books which are considered authoritative in the world of electricity.

Shoeless Hudson Maxim.

Very significant facts which point to a boyhood of pathetic struggle are those which Hudson Maxim gives about his early career. He was nine years of age before he could read or write and he was fifteen before he had a pair of shoes on his feet. When it is remembered that these early days were passed in Maine, where the winter climate is rigorous, one has a modern instance of the survival of the fittest. Scarcely fifteen years after the acquirement of the first pair of shoes the young man was offering samples of smokeless powder to his government.

The first money he earned was by teaching a school the bad boys of which had whipped their previous teachers. When Maxim applied for the post the trustees passed his claim to knowledge in the three R's, but asked him:—

"Can you wrestle?"

When the answer was in the affirmative they engaged him, and their choice turned out happily. There were not any boys big enough or bad enough to throw out of a job a youth who needed the wages so badly as Maxim did. He started in to teach himself along with the other scholars, for he says:—

"I had ideas in my head, and in order to give birth to them I felt deeply the necessity of education and discipline."

From Maine to Massachusetts and from the school desk to the printer's form. At Pittsfield, in 1883, he was printing and publishing subscription books. All this time, though, he felt like a round peg in a square hole; he had a bent toward the mechanical services, and he read, experimented and attended lectures, so that in two or three years he had patented several inventions along the lines of ordnance and explosives. He was the first maker of smokeless powder in this country and the first [illegible] ment for trial.

Eight years ago he sold to the United States the formula of Maximite, which was the first high explosive to be fired through heavy armor plate. Stabillite, a smokeless powder, and Motonite, a new self-combustive material, followed. The boy who wouldn't be thrown out of a job grew into the man who adds to his other capacities the genius of versatility. He has been able to retain pre-eminence among changing conditions.

"Bill" Corey, of Homestead.

From the great army of men enlisted in the steel industries about Pittsburg a surprising number have risen from the ranks to positions of great wealth and influence. Twenty-five years ago there was nothing to distinguish William E. Corey—"Bill" Corey, as he was known—from thousands of other workers in the Homestead plant. He received $1 a day for his services and he was obliged to work very hard for it. He was the son of a hard working coal dealer and was obliged to shift for himself very early in his career.

From the first, however, he had ambitions above his work, and for several years found time and energy to attend night school. Here he studied chemistry and laid the foundations for his rapid advancement. His talents were soon recognized and he was promoted to be a foreman. He had the reputation of getting more out of his men than any other foreman in the works. Later his work attracted the attention of Andrew Carnegie and he was rapidly advanced. His position to-day at the head of the Steel Trust is one of the most responsible and exacting as well as lucrative in the entire industrial world.

Schwab's $1 a Day.

A dollar a day was also the first wage received by Charles M. Schwab from a steel company. It was for driving stakes, and he was then a strong youth of nineteen. He had earned money before then working for neighboring farmers at his home in Lovette, in the Alleghany Mountains, and driving a coach which carried the mails to and from Cresson, Pa.

His earlier days then were those of a hardy, intelligent country boy. In his family surroundings there was plainness without poverty. He went to school—good schools, he has said—and at sixteen he was graduated from St. Francis' College. From these schools young Schwab attained quite as much as could have been expected, but no more. There were books to be read, and he read them; but his tastes were not those of a student of books. In him there was an element of dash, vigor and enterprise which was at variance with scholarly ways.

In close alliance with the impetuosity of his temperament was another strong characteristic which quickly showed itself. This was the disposition to study and the power to rapidly master the means of developing a large manufacturing industry. Already he saw what the steel future was likely to be, and he intended somehow to ally himself with it. The best means of doing this, he decided, was to become a civil engineer.

To Captain Jones, one of the superintendents in the Edgar Thomson Steel Works of the Carnegie company, he confided his ambition. The result was the dollar a day referred to. It was a most modest beginning, but in a year he was Captain Jones' chief assistant, in seven years he was chief of the engineer's department, and under his direction the famous plant at Homestead was built. In 1892 he was superintendent of the Homestead works—a mighty stride to have been made in a little more than ten years.

HUDSON MAXIM (PHOTO BY DAVIS & EICKMEYER)

While he was making it—and, in fact, dating from almost the first day of his menial employment with the steel company—the strongest point of his character began to manifest itself. This was his marvellous capacity for winning the confidence of the men who came in contact with him. His way of meeting people was hearty and inspiring. His aims were open and he usually succeeded in getting others to hope for success for him. Meantime he never swerved from his ambition; he had determined to perfect himself as a producer of steel, and his ambition grew as he was compelled to measure himself with other men.

Everybody knows how the country boy succeeded—how he became president of the Carnegie company in 1897 and the first president of the merged corporations, the United States Steel Corporation, in 1901. He is now president of the Bethlehem Steel Corporation and worth it is probable he does not know himself how many millions, as he is as active in philanthropy as in business.

Blacksmith Preacher.

The blacksmith's forge has graduated more than one man known to fame, but it is scarcely the schooling one would expect to develop a clergyman of the highest intellectual attainments. Dr. Robert Collyer, a name to be reckoned with in any history of the intellectual life of the country, worked for years as a blacksmith.

Many persons of wealth have worked at the forge for amusement or exercise, and there is the famous precedent of several kings of France; but with young Collyer a living had to be earned and his physical strength determined his work.

His parents, natives of Yorkshire, England, had sent him to school, but he was obliged to leave when he was only eight years old. After that he found time to attend night school for two winters, but here his formal academic education ceased. The young blacksmith came to America in 1850, when he became a local preacher in the Methodist Church. Something of the energy and directness of his early occupation crept into his style and method and he soon attracted attention. After several years spent in Philadelphia the young preacher went to Chicago, later to return at the height of his popularity to settle permanently in New York.

From Printer to College President.

Among college presidents or professors the self-made man, in the literal meaning of the phrase, is necessarily very rare. It will come as a surprise to New Yorkers to hear that President John Houston Finley, of the College of the City of New York, may be included in this classification. The long training necessitating college, university and post-graduate courses forms a wellnigh hopeless barrier for the poor or even moderately prosperous boy. Finley was born on a remote farm near Ridge Coff, Ill., about fifty years ago.

He was brought up on the farm, only enjoying such limited educational advantages as the local public school allowed. On entering the high school he managed to support himself with great effort, working in his spare hours at anything which promised an immediate return. Knox College, at Galesburg, was his goal, but at that time seemed unattainable. His principal income during this period was his wages as a printer. He kept at his task, however, and in the last year of the college course he became the principal of his old high school. From Knox College he proceeded to Johns Hopkins University, and seven years later, in 1892, he was called to the presidency of Knox College. Later he left Knox to take the chair of politics which had been created for him, at Princeton. His selection for the presidency of the College of the City of New York quickly followed.

Wonder at Ryan's Career.

Fortune is the middle name of Thomas F. Ryan, and it has served him well. Orphaned at the age of five, brought up by a grandmother, with little chance for schooling, he left his meagre inheritance, an unproductive farm on the eastern slope of the Blue Mountains, in Virginia, and wellnigh penniless sought employment in Baltimore. From door to door he went, rebuffed everywhere, but still persistent, until Mr. John S. Barry, a dry goods commissioner, heard the boy's story and gave him work. Modest beginnings were these indeed; so modest that they may be called none at all.

The business training gained under Mr. Barry and the knowledge attaching to it were invaluable to young Ryan. He assimilated it quickly, all the more that his employer, recognizing his clerk's capacity, delighted in guiding his development. He did not urge him to remain in Baltimore when, foreseeing a larger opportunity in New York city, Mr. Ryan removed there in 1870.

Four years later saw him a member of the Stock Exchange, and the older members were blind indeed who did not see in him a vigorous newcomer. The operations on 'Change offered few features with which he was not familiar. Such others as turned up from time to time he mastered without an effort, for all their details came to him as if he had been through similar crises before.

In his first year on 'Change Mr. Ryan showed no characteristic more marked than this of perpetual readiness, almost impossible to be surprised, and it had a foundation in the iron firmness, the unswerving courage, with which he was prepared to grapple and overcome the perils and emergencies of the street.

For ten years he continued in the brokerage business, until a meeting between him and Mr. W. C. Whitney widened his field. This was in 1886, when both gentlemen were engaged in consolidating the various street railways of New York city. From this association came Mr. Whitney's celebrated dictum, which may serve as a biography of T. F. Ryan:—

"He's the most adroit, the surest and most noiseless man I've ever known."

Very few New Yorkers outside of those who pay particular attention to corporation interests and securities know anything about Mr. Ryan. Society knows him not at all; quietly—"noiselessly," to adopt Mr. Whitney's word—he has built himself a gigantic fortune in the metropolis, and there he lives freer from social cares than when he is visiting Oak Ridge, the place he built on the site of his birthplace in Virginia. That is what he likes—to be let alone. It was a characteristic in his early modest days in Baltimore, and his habits have not changed.

Loree's Birth and Rise.

Following a recent rumor of the retirement of E. H. Harriman from the active control of his great railroad interests the wiseacres of Wall street generally agreed that his mantle would fall upon the shoulders of Leonor F. Loree. The two men are close friends and have been intimately associated in many great undertakings. Outside of the world of finance and railroads Mr. Loree is not well known. His position as president of the Delaware and Hudson Railroad and his influence in trusts and corporations too numerous to mention here make him, however, one of the most powerful figures in the street.

Mr. Loree's first work in the railroad business was as chainman in a civil engineer corps, when he struggled over the mountains of Pennsylvania. He was advanced, however, until he became foreman of a gang.

When the news of the Johnstown flood was flashed to the railroad authorities Loree, by a lucky chance, was but a few miles from the scene. He was put in charge of the work of establishing communication with the stricken valley. Bridges had to be built, new roadbeds formed and track laid, with the relief trains waiting impatiently behind him and the world counting the hours. Loree has ever since been known as "the man who made good at Johnstown."

In an incredibly short time trains were running into the city. It is said that throughout this period he spent every hour of daylight on the work, every hour of the night in planning the work, while on Sunday he attended to his correspondence. Still comparatively a young man—he is but fifty-four years old—Mr. Loree is destined to be one of the most inconspicuous railroad men of his time.

Many of the guests of the Hoffman House will recall, some twenty years back, a bright, obliging hall boy named Regan. He had already served a brief apprenticeship in his chosen profession in a small hotel down on Long Island, and if he brought to his work limited experience he had an unbounded ambition. He did not long remain a hall boy, but was advanced to a position in the then famous barroom of the hotel. He rose rapidly from one position to another in this department until he was placed in full charge. To-day James B. Regan attributes his great success in hotel management at the Knickerbocker and elsewhere to the fact that he served in every position in a hotel from the bottom up. He is to-day but forty-seven years of age, all of which have been spent in and about New York.

ROBERT FAIR & CO., LIMITED

May Whitewear Sale Now On

Our showing of Whitewear is superior quality all the way through. Don't hesitate about taking advantage of the exceptional low prices we quote as value has been our first consideration.

These Night Gown Designs

Are exclusive and values really wonderful. We have space to enumerate only a few of the prices:—

89c Values, Sale Price....74c
$1.00 Values, Sale Price..89c
1.25 Values, Sale Price $1.10
1.50 Values, Sale Price 1.34
2.10 Values, Sale Price 1.74
3.50 Values, Sale Price 3.00
Etc.

Underskirts of Superior Merit,
at reductions such as these:

90c Values, Sale Price....75c
1.15 Values, Sale Price...90c
1.25 Values, Sale Price $1.00
1.80 Values, Sale Price 1.50
2.75 Values, Sale Price 2.25
6.50 Values, Sale Price 5.65
Etc.

Drawers, Both Dainty and Serviceable:

35c Values, Sale Price....25c
65c Values, Sale Price....50c
90c Values, Sale Price....73c
1.00 values, Sale Price....82c
Etc.

Corset Covers
at these reductions:

35c values, Sale Price....25c
65c values, Sale Price....50c
1.00 values, Sale Price $1.25
Etc.

Princess Slips, Combination Corset Covers and Drawers, at equally large reductions,

Robt. Fair & Co. Limited

MORAL INSTRUCTION IN ENGLISH SCHOOLS

A Movement Begun in America Twelve Years Ago by Professor Felix Adler.

London, May 17.—Moral instruction in schools is a comparatively new wrinkle in the English system of education. Recently, moreover, the moral training of children has become a subject of deep interest to parents as well as educators. From the strong support the Moral Instruction League is receiving in London it is safe to assume that this movement which began twelve years ago in America with Professor Felix Adler will be identified as an English educational project.

"Everywhere people are asking themselves whether the moral aim in education might not be somewhat more definitely and consciously present in school work." Harold Johnson, secretary of the Moral Instruction League, said.

"Of course, it is agreed that the best moral influence in education is the personality of the teacher, and next to that, in some types of schools, at least, the corporate life of the school. Those who realize the motive power of ideas and ideals are alive to the fact that these indirect influences for good may be enormously aided, reinforced, and rationalized by suitable instruction. I don't mean merely incidental instruction, such as may arise out of the incidents of school life, but instruction based on a definite scheme in the mind of the teacher. A belief in the superior value of the yeacher's personal influence is not incompatible with the use of fresh instruction.

"In what may be called the minor moralities of life, habits of courtesy and the like, the use of direct systematic lessons is of distinct advantage.

"Many people seem to have an idea that the teaching will be badly done; that the lessons will be uninteresting, abstract, theoretical, or that they will encourage morbid introspection or hypocrisy. It ought to be enough to say that such objections are based on a false estimate of the character of our teachers."

Mr. Johnson has discovered that of the 327 local education authorities in England and Wales, over 100 have taken definite action in providing for moral instruction in their schools. The action taken varies from the provision of systematic and graded moral instruction on the basis of a syllabus, to mere exhortation on the part of the local education authority, urging teachers to give their most careful attention to moral instruction, without furnishing specific directions concerning it.

About 60 of the local education authorities have provision in their schools for more or less systematic moral instruction; of these about 40 have a time set apart for moral instruction and about 50 have a detailed syllabus in connection with it.

From a donor in the United States who wishes to remain anonymous, the league recently received a handsome sum that will go far to insure a more favorable financial report for this year.

State of Ohio, City of Toledo,
Lucas County.
ss.

Frank J. Cheney makes oath that he is senior partner of the firm of F. J. Cheney & Co., doing business in the City of Toledo, County and State aforesaid, and that said firm will pay the sum of ONE HUNDRED DOLLARS for each and every case of Catarrh that cannot be cured by the use of Hall's Catarrh Cure. FRANK J. CHENEY.

Sworn to before me and subscribed in my presence, this 6th day of December, A. D., 1886.

(Seal.) A. W. GLEASON, Notary Public.

Hall's Catarrh Cure is taken internally, and acts directly on the blood and mucous surfaces of the system. Send for testimonials free.

F. J. CHENEY & CO., Toledo, O.
Sold by all Druggists, 75c.
Take Hall's Family Pills for constipation.

BUDGET OF INTERESTING NEWS FROM HAVELOCK

Special to the Review.

Havelock, May 17.—Mr. R. Philips was in Toronto on business on Wednesday.

Mrs. Jno. Adams and daughter, of Campbellford, were the guests of Mrs. A. Sinclair on Sunday last.

Miss Lottie Chiles, of Peterborough, was in town on Friday and Saturday.

Mrs. Jno. Maidens, who has been visiting her daughter, Mrs. W. Wright, has returned to her home in Belleville.

Mr. Jas. Fowler was in Peterborough on Friday on business.

Miss Katie Falkner, of Peterborough, who has been visiting Havelock friends, has returned home.

Misses M. McWilliams and J. Barlow were in Campbellford on Wednesday.

Mr. Jos. Fitzpatrick, of Norwood, was in town on Sunday last.

Mrs. J. Cowan, of Madoc, is visiting in town.

Mr. Thos. Falkner, who was operated on for appendicitis recently, has recovered sufficiently to be removed to his home.

Mr. Frank Brinton is very seriously ill.

The Woman's Auxiliary of St. John's church, held their weekly meeting at the residence of Mrs. Jas. Black on Wednesday, when a report of last week's general conference in Toronto was presented by the Havelock delegates.

Miss Grace Foster, of Norwood, was in town on Sunday.

Mrs. F. Coon visited friends in Peterborough last week.

Mr. Joseph Knox was in Peterborough last Friday.

Mrs. Jas. Fowler and children are visiting friends in Peterborough.

Miss Jennie Barlow was in Peterborough on Saturday last.

Mr. Ross McPherson, of the Bank of Toronto staff, Barrie, spent Sunday in town.

Mrs. Graham, who has been visiting her mother, Mrs. Jas. Campbell, has returned to her home in Toronto.

Mrs. Rogers and children, of Norwood, spent Sunday in Town.

Mrs. Kneirwasser, who has been visiting Havelock friends, returned to Ottawa on Monday.

Miss A. Reazin, who has been the guest of her sister, Mrs. H. T. Andrews, for the past few months, has returned to her home in Creemore.

Mr. Jno. Richards has completed his new barn on his lot on Ottawa street.

The girls of the senior room of the public school have organized a basket-ball team.

Mr. Jno. Seeney, of town, has been appointed agent for this district for the Chase Bros. Nursery Co.

Mr. Jas. White has moved into the house vacated by Mrs. Jas. Griffith.

The C.P.R. have men engaged in painting the station, freight sheds and fences, which is making a great improvement in the general appearance.

Mr. Jake Reid has purchased the residence of Mr. S. Delong, on Ontario street, and will move in next week.

The Girls' Guild of St. John's church held a meeting at the residence of Mrs. (Dr.) Holdcroft on Tuesday last.

Mr. Andrew Methison had men engaged last week in loading several cars of wood and lumber for shipment.

Mrs. S. Delong and children will leave next week for Seattle, Wash., to join Mr. Delong, who went out last September, and who has secured a good position on the railroad there.

Mr. J. V. A. Coon's horse, while standing at the rear of the store on Saturday morning, became frightened and made a record dash across two lots, but its flight was stopped by the C.P.R. fence into which the horse dashed with considerable speed, throwing itself back in the ditch with the delivery rig on top of it. The horse was soon extracted from the heap, and found to be very little injured, although the harness showed the effects of the struggle.

Dr. Holdcroft, of town, was very unfortunate last week in losing his horse, which was a very valuable animal.

The collector started out this week collecting the village dog taxes.

Mr. H. T. Andrews is having the interior of the store vacated by Mr. J. W. Bryans repainted.

Mr. Jack Parcels of town, while working at Tiffin Station, on Wednesday, had his left wrist very badly sprained and it will be some time before he will be able to use the injured member. He was engaged in loading wood in a car when he tripped and fell, dropping several feet and alighting on his wrist.

The churches of town were very appropriately draped on Sunday in honor of our dead King, and the local clergy spoke briefly on his life.

Public service in honor of the late King will be held in the town hall on Friday morning at ten o'clock. The hall is being draped for the occasion.

Large congregations greeted Rev. A. E. Camp at both services in the Presbyterian church on Sunday last. Mr. Camp, now situated at Sault Ste. Marie, was a former pastor of the local church and the large number who attended the services shows the high esteem in which he is held by the people of Havelock and the surrounding district.

Mrs. Geo. Fountain passed away at Midland, Ont., on Wednesday, May 10th, at the age of 33 years. She was well known in Havelock and Belmont and besides a husband and six children she leaves to mourn her loss her mother, Mrs. Caleb Bannon, of Belmont, and three brothers and three sisters, namely: Thos., Caleb and Wm. Bannon, and Mrs. Jas. McCutcheon, of Belmont; Mrs. Wm. Hogg and Mrs. Jas. Sexsmith, of town. The funeral will take place on Wednesday.

LIVE NOTES FROM NORWOOD

Norwood, May 17.—On Friday morning the people of Norwood and vicinity will do honor to the memory of our late King Edward VII., when at 10.30 an undenominational service will be held in the town hall. All the clergy of the village will be present and Rev. Father Conway and Rev. Mr. Pickford will deliver addresses. The local members of Parliament are expected to be present and deliver addresses. The Norwood band will be in attendance and furnish suitable music.

Many of the merchants of Norwood who suffered loss in the recent fire have opened out in business again.

Mr. J. L. Squire has had the store adjoining the Agricultural school put in shape and is now open for business.

Mr. B. W. Leverett has procured one of Mr. J. Finlay's stores on Peterborough street, opposite the Methodist church and will be open for business in a day or two.

Mr. W. H. Girven has opened up in the store adjoining Mr. Liverett's and has a full stock of watches and jewellery.

Mr. D. Sedgewick has purchased the property where the King's hotel stood, together with the livery stables occupied by Mr. John Weir. It is rumored that Mr. Sedgwick intends building two stores and an implement shop.

Mr. D. N. King is preparing to go to the west where he intends to embark in business.

Mr. H. G. Buck has started a gang of men on the ruins of the Reynolds' block to pile up the unbroken bricks so that they will be available for use in building. It is not definitely stated whether the Reynolds property will be rebuilt or not, but at the present the prospect is doubtful.

Mr. Thomas Waller is offering his fine residence for sale at a bargain as he intends leaving Norwood.

Miss Maude Beavis, of Lakefield, is attending the convention here in the Presbyterian church and is the guest of Mr. and Mrs. E. J. Laing.

Miss K. Carey, of Hastings, is spending a few days with Mrs. Jas. Ryan.

Mr. Leonard Patrick spent a few days at his home in Lakefield last week.

Mrs. T. Devitt, who has been visiting her parents, Mr. and Mrs. J. S. Patterson, for the past few weeks, left last week to spend a few weeks with relatives in Cadmus, Ont.

The ladies of the Baptist church purpose holding a "Sandal Social" at the home of Mr. John Rossbeck on Friday evening, May 20th. The Norwood band will render appropriate music. The admission fee will be two cents for every inch your foot is long.

Mrs. J. Davidson, of Drayton, and Miss Blanche Fotheringham, of Peterborough, were the guests of Mr. and Mrs. R. T. Lawlor last week.

The sacred concert in the Presbyterian church on Tuesday evening of last week was a most successful event. Master Wilfrid Morison, the famous Canadian boy soprano, delighted the audience and fully sustained his reputation. His selections were difficult but given with perfect ease and his voice is marvellous for one so young. Much credit is also due to Miss Bessie Lillie, who played his accompaniments excellently.

Services in commemoration of the twenty-first anniversary of the Epworth League will be held on Sunday and Monday, May 22nd and May 23rd in the Methodist church. Rev. S. C. Moore B. A., B.D., of Trenton, is expected to preach on Sunday and on the following Monday evening will deliver an address.

The first session of the convention of the Presbyterian church here opened this afternoon with a good attendance. Miss Campbell, missionary from India, gave a very interesting and instructive address about her work in India, amongst the Indian children.

SCHOOL TEACHER FILES CLAIM

For First Half Section of Land Taken Within 2 1-2 Miles of Kindersley

Saskatoon, Sask., May 17.—That grit and determination in a measure which few men possess are necessary to camp on the cold and uninviting doorsteps of a public building every hour for twelve days is something which no one will deny, but that is the feat accomplished by Miss Williams, a pretty young school teacher of this town. Her reward came to-day, when she filed the first claim for a section of land within two and one-half miles of the town of Kindersley, which to-day is valued at $10,000.

Miss Williams, who is a teacher in the Alexandra school here and is well known and respected throughout the town, took up her position on the doorstep of the land office building on Thursday, May 5th, and had been on the step every hour until this morning, when her plucky wait was rewarded by the filing of her claim and the hearty plaudits of her friends as she left the building.

Barber Shops Will Close

All barber shops will be closed Friday, but will remain open Thursday night until eleven o'clock.

Wood's Phosphodine,
The Great English Remedy. Tones and invigorates the whole nervous system, makes new Blood in old Veins. *Cures Nervous Debility, Mental and Brain Worry, Despondency, Sexual Weakness, Emissions, Spermatorrhœa, and Effects of Abuse or Excesses.* Price $1 per box, six for $5. One will please, six will cure. Sold by all druggists or mailed in plain pkg. on receipt of price. *New pamphlet mailed free.* The Wood Medicine Co. (formerly Windsor) Toronto, Ont.

NEWS ITEMS FROM KEENE

Special to the Review.

Keene, May 17.—Mrs. Sharpe, of Portage la Prairie, arrived in Keene last week to spend the summer with her parents, Dr. and Mrs. W. T. Harrison.

Rev. D. A. Thompson, Hastings, will preach the preparatory sermon in Keene Presbyterian church Friday, May 27th. Sacrament will be dispensed the following Sunday.

Mr. P. T. Pilkie preached in the Presbyterian church Sunday.

Mr. P. T. Pilkie is visiting friends in Otonabee.

Mr. Harry Burnham spent a few days in Toronto last week.

Mrs. (Rev.) D. D. McDonald, Mrs. A. D. Anderson and Mrs. J. J. Moore returned last week from attending the Women's Foreign Missionary Society meeting in Toronto last week.

Miss Lillian Richards, Warkworth, was the guest of the Misses McCrae last week.

Mr. A. St. A. Smith spent Sunday in Millbrook.

Mr. Harry Cruickshanks, Toronto, was the guest of Mr. William Campbell last week.

Mr. George Weir, Omemee, is visiting his parents in Otonabee.

Mr. and Mrs. Palmer, Toronto, are the guests of Dr. and Mrs. V. H. McWilliams.

Mr. Alex. Laird, Fenelon, is visiting friends in Keene.

We regret to state that Mr. John Byram sr., is seriously ill.

Mr. Wm. Brackenridge, Westwood, was in Keene Tuesday.

Mr. Frank Walsh had the misfortune to lose a valuable bull last week. It got out of pasture and strayed on to the Grand Trunk track and was struck by a freight train.

The death occurred Saturday afternoon of Miss Mary Wood, of Villiers. The deceased, who was a well known and highly respected lady, was a daughter of the late James Wood, and has been a lifelong resident of this township. She was in her forty-eighth year and is survived by four brothers, James, Robert, George and Peter. The funeral was held Tuesday from the late residence of the deceased, and was largely attended. Rev. D. D. McDonald, pastor of the Presbyterian church, and of whose congregation the deceased had been a member, conducted the funeral services. Interment took place in Keene cemetery.

The death occurred Tuesday, May 10th, of Thomas Gall, one of the oldest residents of the village. The deceased had been in ill health for some months, and the end was not unexpected. He was a native of Scotland, but came to Canada at an early age and lived for some time near Roseneath, removing thence to New York State, where he resided till about fifteen years ago, when he returned to this country and took up his residence in Keene. Besides his widow he is survived by three sons, Henry and Neil, of New York State, and George, at home, and one daughter, Mary, at home. The funeral was held Thursday from the family residence and interment took place in Keene cemetery. Rev. Mr. Johnston, pastor of the Methodist church, conducted the services.

HALL'S BRIDGE

Hall's Bridge, May 16.—The weather is much cooler with occasional showers.

Messrs. Alex. Davis and Evans Blewett drove a couple of load of cement to Buckhorn last week for the new church.

Mr. D. Montgomery spent Wednesday in Peterborough on business.

Miss Edith Fulton spent the week end with Lakehurst friends.

Mr. J. Irwin was in Lakefield on Thursday.

Mr. and Mrs. T. Wilson spent Sunday at Young's Point.

Mrs. Taylor spent last week visiting Peterborough friends.

Mr. and Mrs. Robert Shaw spent Thursday the guests of Mrs. T. Fulton.

The "Bessie Butler" made a trip through on Monday, leaving material for the lock master's new residence.

STOCKS and BONDS

WARREN, GZOWSKI & CO.
Members Toronto Stock Exchange
Traders' Bank Building, Toronto
and
25 Broad Street, New York

Canadian Pacific Ry.
ROYAL MAIL
EMPRESSES
OF THE ATLANTIC

Length, 570 feet Breadth, 65½ feet
Tonnage, 14,500
Wireless and Submarine Signals
HOLD ALL RECORDS BETWEEN LIVERPOOL AND CANADA

The "Empress Daily News."
Published and distributed free each morning to passengers, containing the news of the day, stock market reports, etc., received on board by Wireless every night.

Third class rates to and from London and Liverpool $30.00 via "Empress" and $28.75 via "Lake" Steamer.

To book, or for further information, apply to any railway or steamship agent, or to I. E. Suckling, S. E. Corner King and Yonge Sts., Toronto.

Queen of Mexican Actresses.

Virginia Fabregas de Cardona.

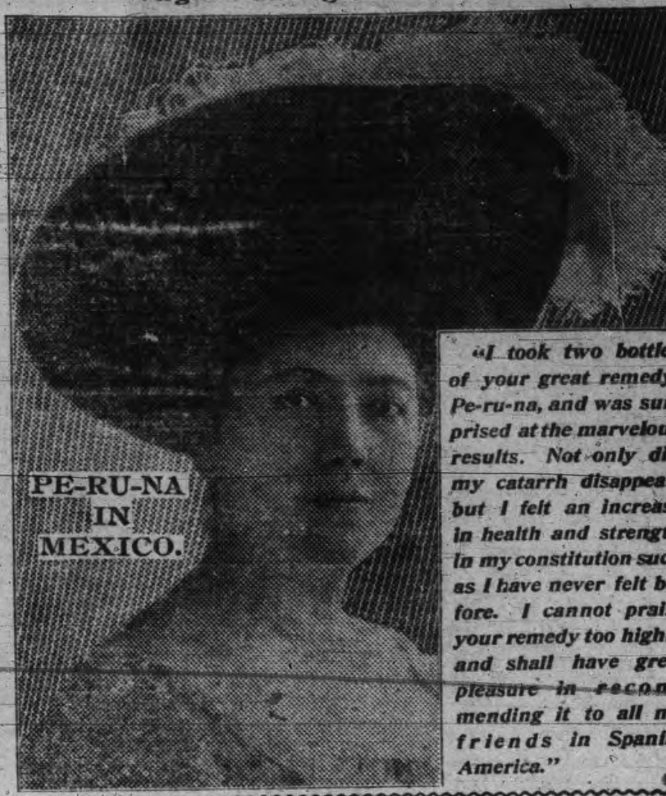

"I took two bottles of your great remedy, Pe-ru-na, and was surprised at the marvelous results. Not only did my catarrh disappear, but I felt an increase in health and strength in my constitution such as I have never felt before. I cannot praise your remedy too highly and shall have great pleasure in recommending it to all my friends in Spanish America."

Renacimiento Theatre, Virginia Fabregas Co., City of Mexico, Mex.
To The Peruna Drug Mfg. Co., Columbus, Ohio, U. S. A.

Gentlemen:—Your medicine, Peruna, having been recommended to me by one of my friends in this city, I want to let you know the splendid results it has produced for me. As you will understand, a professional life, such as mine, is a heavy strain upon even the strongest constitution, and, in addition, my health was threatened by symptoms of catarrh. (See above.)

Yours very gratefully, Virginia Fabregas de Cardona.

Pe-ru-na a Tonic After Exhaustion.

Teatro Principal,
City of Mexico.

The Peruna Drug Mfg. Co.,
Columbus, Ohio, U. S. A.

Gentlemen: Having used your justly celebrated remedy, la Peruna, for some time, I have the pleasure of informing you that I consider it the best tonic I have ever used.

It is a wonderful fortifier of the nerves after exhaustion, and it increases the vitality of the whole body, and in my own case has produced the most complete and permanent restoration. It is also pleasant to the taste.

I do not hesitate, therefore, to recommend this remedy to all women as the best and most pleasant tonic that they can possibly take.

Yours very truly,
Senorita Pilar Monterde.

Julia Marlowe Endorses Pe-ru-na.

"I am glad to write my endorsement of the great remedy, Peruna, as a nerve tonic. I do so most heartily."

Julia Marlowe.

Peruna relieves catarrh, not only by its tonic effect upon the whole system, but by eradicating the poison of catarrh. It gives better appetite, better digestion, better sleep.

Peruna is manufactured by The Peruna Drug Mfg. Co., Columbus, Ohio.

WE ARE BUSY NOW
WHY?

Our thorough examination of the Eyes, backed up by years of College training and experience, insure best help and best value.

J. W. BROWETT, Ref. D.M.O.
Optical Specialist, Graduate of the Optical Colleges of Toronto, Montreal, Detroit, Chicago, New York, Philadelphia.

The Peterborough Optical Institute, in the Market Building.

LAWYER WAS SHOWN OUT

The Toronto News says:—

"Sheriff, remove that man," was the startling command of Chief Justice Meredith in the Divisional Court at Osgoode Hall this morning.

The man referred to was Barrister J. B. Mackenzie, who, regardless of warning, became argumentative and contradictory to his Lordship.

An officer advanced and the erring one was forced to betake himself from the court room.

The incident is said to be the first of its kind at Osgoode Hall.

During the 24 hours from Saturday to Sunday, 110 vessels, up and down, passed the marine reporting station in the Detroit river.

Two men and two women believed to be white slavers from Montreal, were arrested in Winnipeg, while while looking for foreign-born domestics.

The Right Clothes For the 24th

Can be had at this store in our well-known high qualities, at remarkably pleasing prices.

We solicit the opportunity of proving to you that we have the clothes that are right for any man who wants the best at the least cost.

The New Greys Are Here

A fine new assortment of MEN'S AND YOUNG MEN'S SUITS in the handsome new Greys—Cheviots, Tweeds and close woven Worsteds, in patterns that will suit men of all tastes.

H. LeBrun & Co.
THE STORE THAT SATISFIES

PROBABILITIES
Moderate winds, fair. Friday easterly winds showery.

THE DAILY REVIEW

REVIEW WANT ADS. BRING RESULTS One Cent a Word

VOL. LX., No. 114. PETERBOROUGH, ONT., CANADA, THURSDAY, MAY 19, 1910 TEN CENTS PER WEEK.

ONE HUNDRED ARE KILLED BY EXPLOSION IN CUBA

Box Containing Three Thousand Pounds of Dynamite Dropped in the City of Pinar Del Rio, Demolishing a Massive Building — Mangled Remains of Inmates Hurled for a Mile.

Havana, May 19.—Two almost simultaneous explosions of dynamite, supposed to consist of 3,000 pounds, completely demolished the Rural Guard barracks in the City of Pinar Del Rio yesterday. Fully a hundred persons were killed and nearly as many were wounded.

The explosions occurred at 5 o'clock, a few seconds before the men would have quit work, and it is generally believed that the first resulted from the accidental fall of a box of dynamite which was being lifted on a wagon.

According to reports received here the mangled remains of victims were found in the streets of the city a mile away from the scene of the explosion.

Several relief trains started in the afternoon from Havana to the scene of the catastrophe, which is 108 miles distant.

The barracks was a massive building of Spanish construction and occupied an eminence in the outskirts of the city to the north.

In consequence of the alarm over race disturbances, the Government ordered all deposits of dynamite in the vicinity, in the possession of contractors for road construction and other public works, to be removed to the barracks for safekeeping. The work of removing the dynamite from the barracks for shipment to the Government magazines in Havana was begun yesterday by employes of the public works department, assisted by rural guards. They were loading cases on wagons, when an explosion occurred, instantly followed by another. The whole massive barracks building was destroyed and the whole northern section of the city was deluged with a torrent of fragments of masonry.

FIRST KING GEORGE STAMPS

London, May 19.—King George has approved the design of the first postage stamps of his reign, they being a half-cent stamp for Quebec and a five-cent stamp for Newfoundland.

Premier and Lady Morris of Newfoundland were granted the privilege of a visit to the throne room prior to the removal of King Edward's body to Westminster Hall. They took with them an exquisite wreath of cala lilies and English violets inscribed: "In grateful remembrance from Newfoundland, his oldest colony."

United States Will Mediate.

Washington, May 19.—Official assurances from Chili promising to lend influence to the mediation of the United States, Argentine and Brazil have been received by the State Department, which now feels that the mode of mediation suggested to both Ecuador and Peru provides an honorable method of avoiding a needless and destructive war.

TOM LONGBOAT GATHERED IN

Toronto, May 19.—There was an impending riot in Simcoe street at eight o'clock last night when Policeman Forbes gathered in Tom Longboat, the famous, for being drunk and disorderly.

Had it not been for the timely assistance of Tom Flanagan, proprietor of the Grand Central Hotel, near which place the arrest was made, much trouble might easily have resulted.

As it was, when the identity of Forbes' prisoner became known, a large crowd gathered to sympathize with the one-time idolized Indian runner and were only prevented by the exhortations and muscular prowess of Tom Flanagan, trainer and counsellor of the red man.

Longboat was taken to the Court street station in the patrol wagon, yelling like the noisiest of his forefathers on the warpath.

FEDERAL MINISTERS IN QUEBEC

Quebec, May 19.—Premier Laurier and four of his Ministers, Messrs. Brodeur, Graham, Lemieux and Pugsley, were in the gallery of the Legislative Assembly Tuesday night. The occasion was unique in Canadian history, as it was the first time so many Federal Cabinet Ministers had graced at one time provincial sessions.

C. M. Hays of the Grand Trunk was expected here yesterday, and Sir Wilfrid Laurier and colleagues left Quebec last night, following a conference with the railway magnate.

ROBBED THE COLLECTION BOX

Halifax, May 19.—Recently the collection box in the Methodist Church at Milltown, N.S., had been repeatedly robbed. It was determined to catch the robber, and there was rigged up an automatic alarm on the box connected with Pastor Cartwright's house.

On Monday morning at 3 o'clock, the clergyman was awakened by an alarm, and hurrying to the church, he found the man emptying the box.

It is understood he will plead sleepwalking as an excuse for his offence.

Fifteen Years For Looting Bank.

Boston, May 19.—Geo. W. Coleman, after admitting yesterday that he looted the National City Bank of Cambridge of $309,000, was sentenced to 15 years in the county jail at Greenfield, Mass., by Judge Hale in the United States District Court yesterday.

Nearly Foundered.

Windsor, May 19.—The tug Follie, commanded by Capt. McCormick of Pelee Island, bound from Monroe, Mich., to Pelee Island, in Lake Erie, Tuesday afternoon, nearly foundered in the severe gale.

Woollen Mills Burned.

Georgetown, May 19.—The Sykes Woollen Mills here were destroyed by fire at 10.30 o'clock yesterday morning. The total loss is estimated at about $30,000, largely covered by insurance.

TWO STEAMERS IN COLLISION

North Sydney, N.S., May 19.—The Reid Newfoundland Co.'s steamer Invermore returned to port at three o'clock yesterday morning with her stern twisted out of shape and gaping hole in her bow, as a result of a collision with the French steam trawler Beluga of Lloyd's Cove, an hour previously, while the Government steamer Saidee lies in the bottom of the harbor near Dominion, a result of being rushed by the big trawler, which after the collision was turned shorewards.

THE NEWS AS TOLD IN DESPATCHES

Steel Strike Off.

South Bethlehem, Pa., May 19.—The strike of the Bethlehem Steel [illegible] progress since Feb. 4, was officially declared off yesterday at a meeting of the executive committee of the strikers in this city. The conditions, which former Congressman J. Davis Brodhead, representing the men, secured last week from President Charles M. Schwab, were unanimously adopted by the men.

Delightful Sail.

Montreal, May 19.—Steamships sailing from here between now and Saturday will have among their passengers some 400 women delegates to the International Women's Christian Temperance Union, which is meeting in Scotland this year.

Plan Big Reunion.

Detroit, May 19.—Natives of Huron and Bruce Counties, now living in Detroit and vicinity, are planning to take part in a big reunion of former residents of the Canadian district in Lucknow, from July 31 to Aug. 4.

Steamer Capsized.

Kansas City, Mo., May 19.—The Uncle Sam, excursion steamer, plying up the river from this city, capsized in midstream yesterday afternoon. The 125 passengers were rescued.

Murderer Dying.

Vancouver, B.C., May 19.—P. Costin, the Italian who fatally stabbed his countryman, Sissie Pirori, at the corner of Victoria drive and Powell street Tuesday, was arrested in a shack on Gravely street Tuesday night, apparently dying from a knife wound under his left shoulder.

Guests Escaped.

Phoenix, Ariz., May 19.—No authentic information upon which to ground a belief that there was any loss of life in the Hotel Adams' fire early Tuesday morning, have reached this city, after 24 hours, it is their conviction that all guests escaped.

Didn't Know It Was Loaded.

New York, May 19.—After he had accidentally shot and killed his best friend yesterday, Herbert K. Conway of Harrison, N.J., threw himself weeping on the body and fainted. He did not think the revolver was loaded.

Lock Gates Carried Away.

St. Catharines, May 19.—Wind yesterday afternoon carried away both lower gates of lock eight on the Welland Canal, suspending navigation from four o'clock. It is expected that locking will be resumed to-day.

Raise Money for University.

Calgary, May 19.—The City Council Tuesday night signified its intention of submitting a bylaw for $150,000 to the Calgary ratepayers for the Calgary University.

GENERAL VIEW OF BUCKINGHAM PALACE SHOWING THE CROWD WAITING FOR NEWS OF HIS MAJESTY'S CONDITION, MAY 6TH

SCENE AT THE PALACE GATES, MAY 7TH JUST AFTER THE KING'S DEATH

MURPHY WAS ACQUITTED

Shawville Murderer is Freed by the Jury.

Bryson, Que., May 19.—Michael Murphy, who a few weeks ago at the village of Shawville shot and killed Henry Howes and William Dale, members of a party of young men who were harassing the Murphy home, was yesterday afternoon found not guilty by the jury at the Bryson assizes. The jury went out at 11.30 o'clock, after being charged by Judge Weir, who spoke against the prisoner, characterizing his conduct as brutal in the extreme. They brought in their verdict at 2.15 p.m.

Addressing the jury, when the foreman announced "Not guilty," Judge Weir said that in bringing in the verdict they did every one of them should feel ashamed. Murphy was, he said, not only a brute but a vagabond, and the stigma of shame would attach to him all through life.

The prisoner seemed indifferent, and when discharged seemed unable to realize that he was again a free man, having to be several times told to leave by the constable in charge. Mrs. Murphy's trial on the charge of inciting the deed, comes up later.

ONE HUNDRED THOUSAND SAW THE REMAINS

London, May 19.—Thousands of people, marching in double file on either sides of the catafalque on which rests the coffin of Edward VII., passed through Westminster Hall yesterday, and when the doors closed at ten o'clock last night there were seemingly miles of people still in line.

Throughout the afternoon Victoria Station was the scene of a constant stream of foreign representatives arriving for the funeral.

The following Canadian officers will walk in the procession: Col. Burland, Montreal; Major Thatcher, Ottawa; Major Saunders, Edmonton; Major Campbell Stewart, Montreal.

Canada will be represented at St. George's Chapel, Windsor, on Friday, by Lord Strathcona. Hon. Messrs. Aylesworth, Fisher, Marcil, and Sir Chas. Fitzpatrick, besides the Mayors of Toronto, Montreal and Winnipeg.

LEADER BORDEN WAS VERY ILL

Ottawa, May 19.— R. L. Borden has been more seriously ill than was thought. The following statement has been given out by his physician: "Mr. Borden is recovering from a severe illness which suddenly attacked him on the 10th inst. He is now thoroughly convalescent and expects to be able to leave his room some time next week."

King's Plate May 24.

Toronto, May 19.—The opening day of the Woodbine meeting has been postponed until Tuesday, May 24—Victoria Day—when the King's Plate will be run. The meeting will continue until Tuesday, May 31.

One Year For Bigamy.

Cobourg, May 19.—On a charge of bigamy, William E. Herrington of Bowmanville was yesterday sentenced by Judge Benson to one year in the Central Prison. Herrington has three wives.

Raised Rate on Call Loans.

Montreal, May 19.—The Dominion Bank has followed the Traders' Bank in raising its rate on call loans from 5 to 5 1-2 per cent. in this money market.

EARTH WENT THROUGH COMET'S TAIL LAST NIGHT

Not a Hair on Any One's Head Was Singed—The Danger is Now Passed for Another Seventy-five Years — A Quebec Member Wanted to Die at Home.

Toronto, May 19.—Well, old mother earth has gone through the comet's filmy appendage, and everybody's safe for another 75 years.

And what really did happen? So far as Toronto is concerned, an unusally bright aurora appeared in the northern sky.

"At about 10.40 p.m.," said Prof. Blake, astronomer for the Dominion Meteorological Department, "the aurora was most brilliant, and contained all the colors of the rainbow. There were many streamers to it, and it had the appearance of curtains and scrollwork. For nearly an hour it was quite pronounced with streamers.

"There is no doubt the peculiar greenish tinge and the glow was caused by the earth passing through the comet's tail. There were meteor flashes also to be seen last night."

People down town were not able to see the aurora owing to the electric lights and the high buildings.

Not until an hour after sunset on Saturday evening will the comet be seen at its best. Then the evening sky will be a thing of wondrous beauty, for the comet, with its brilliant tail, should be seen clearly, and the glow and reflection from its passage through the heavens will serve to light the whole sky.

Wanted to Die at Home.

Quebec, May 19.—Halley's Comet did no damage here last night, although there was apprehension among a few. The presence of so many brilliant political stars no doubt discouraged the heavenly visitor.

Hon. M. F. Cormier of Plessissville, a member of the Legislative Council, refused to remain in the Chateau Frontenac and left on an early train for home, with the statement that if he was to die he wanted to die at home.

A group of people assembled on the [illegible] Terrace between 4 and 5 o'clock Tuesday morning and watched for the comet between prayers uttered for protection. A Bible reading was also held in the neighborhood at the same hour.

Indians Alarmed.

Winnipeg, May 19.—There is intense interest through western Canada concerning the comet. The only sections of the country which has displayed any alarm are the several reservations. For weeks the Indians have been discussing the subject, and displaying a great deal of fear. This has been allayed by their religious advisers.

Paraded With Candles.

San Juan, Porto Rico, May 19.—Fearing disastrous consequences from the comet, hundreds of Porto Ricans Tuesday night paraded the San Juan and other towns in Porto Rico, carrying candles and chanting prayers. Many of them also spent considerable time in the confessionals.

A large number of workmen failed to report yesterday at the tobacco factories and plantations and the pineapple shipments have been curtailed because the laborers have refused to work.

Took Down the Rods.

Nenah, Wis., May 19.—Fearful that the rods might attract dangerous substances that might accompany the comet yesterday, many farmers in this vicinity removed the lightning rods from their homes and barns.

Feared a Tidal Wave.

Duluth, Minn., May 19.—A temporary, general exodus took place yesterday from the Minnesota Point, a long and narrow strip of land containing the homes of several thousand people, located between the finger of Lake Superior and St. Louis Bay, reaching between Duluth and Superior, Wis.

The more timid declared that the point, situated at the apex of Lake Superior, and not more than a dozen feet above lake level, would easily be submerged should the comet, forming a vacuum on its flight, drag a tidal wave up the lake and sweep on into St. Louis bay. Therefore the timid ones came uptown yesterday and awaited developments.

Refused to Work.

Wilkes-Barre, Pa., May 19.—A large number of miners employed by the Lehigh Valley Coal Co., near Avoca, refused to go to work yesterday, fearing that Halley's comet might strike the earth.

Caught It In Bottles.

New York, May 19.—Thousands swarmed and clustered on the high places last night to peer into the west for the incandescent tail of the receding comet. Some prayed and all watched. Nobody carried salt, but a few carried bottles into which to seal up the atmosphere for future analysis.

Spots on the Sun.

San Jose, Cal., May 19.—Prof. J. S. Rickard of Santa Clara College Meteorological Observatory informed the Associated Press that yesterday he observed two very large spots on the sun, both intensely black.

Portland, Ore., May 19.—Observers who examined the sun through powerful telescopes yesterday, report two spots on the sun.

Three Years For Perjury.

Woodstock, May 19.—Eli Parmer, the young Blandford farmer, who pleaded guilty before Magistrate Ball last week of having committed perjury at the recent high court sittings, came up in the Police Court yesterday morning and was sentenced to three years at hard labor.

This Man Saw Thirty.

St. Louis, May 19.—Solar eruptions were observed yesterday afternoon by Father Martin S. Brennon, professor of astronomy at the Kendrick Seminary. He saw thirty distinct spots on the sun. One of them he estimated at 150,000 miles in diameter.

Crops Well Advanced.

Cobourg, May 19.—A stalk of rye, completely headed with a heavy row of kernels, was picked from a field which, on the whole, is equally far matured, on the farm of Harrison Phillips, at Orland, East Northumberland.

The western branch of the Fenella Rural Telephone Co. of Haldimand Township, is being constructed, with fifteen subscribers, and more to follow. It is expected that the line will be completed this week.

LATE TICKS FROM WIRES

The C.P.R. has let a $5,000,000 irrigation contract to James McDonnell & Co. of Vancouver.

Premier Rutherford testified in the Alberta & Great Waterways investigation at Edmonton yesterday.

Reports from Port Arthur say the recent rains have quenched the forest fires in the north country.

Harry Temple, a G.T.R. clerk at Detroit, who was arrested on a charge of embezzlement, admitted taking money from his employers, and stated that much of it had been lost in poolrooms.

Yesterday N. Pearson, an hotelkeeper of Buckhorn, 18 miles north of Peterboro, was fined for removing a still constructed for illicit purposes from L. Spry's tin shop in Peterboro to camp at Buckhorn.

L. O. L. MEETING

A special meeting of juvenile lodge, L.O.L., will be held to-night at the hall at Downer's Corners.

ELECTING A COADJUTOR

Quebec, May 19.—Yesterday's meeting of the Quebec Synod is exciting the liveliest interest in Anglican Church circles. It has been called for the purpose of electing a coadjutor to the Lord Bishop of Quebec, who is on the point of taking a long vacation in England for the benefit of his health. The bishop has contributed very liberally towards the salary of his future assistant, which it is proposed to make $4,000 a year.

The new bishop will be called Bishop of Sherbrooke and will have the right of succession to the See of Quebec. It is expected if a Quebec man is elected that the choice will be between Dean Williams and Archdeacon Balfour.

ROOSEVELT'S [illegible] HOMECOMING

New York, May 19.—"Simple and dignified" is to be Theodore Roosevelt's welcome in New York on June 18. At least that is the desire of the reception committee. Contrary to general expectations there will be no great land parade. The rough riders are the chosen few who will line up with Mr. [illegible]velt's carriage.

Aside from them there will be only a quad of mounted police, a band and the reception committee in carriages.

These changes were made necessary because of the enormous number of requests. The naval part of the program will be carried out as arranged.

MILLIONAIRE KILLED IN 'FRISCO

San Francisco, May 19.—Stepping from the elevator in his hotel while the cage was in motion, Joseph Griffin, a millionaire, of St. Thomas, Ont., was crushed to death yesterday. Mr. Griffin was 70 years of age. He was a brother of J. Y. Griffin of the Meat Packing Co. of that name of Vancouver, B.C.

St. Thomas, May 19—Joseph Griffin, who was killed in an elevator accident at San Francisco yesterday, has been a resident of this town for over 30 years. With his son Frank, he was engaged in the coal, wood and cement business, and had amassed a considerable fortune.

In addition to his son, he is survived by his widow and one daughter.

CARLETON PLACE FIRE DAMAGE

Yesterday's Conflagration Caused Loss of $150,000—Started in a Butcher Shop.

Carleton Place, Ont., May 19.—Fire broke out shortly after midnight in Cameron Bros.' butcher shop, Bridge street, and developed into a conflagration, destroying several business places, handsome residences and Zion Presbyterian Church, recently renovated at a cost of $20,000. The total loss may reach $150,000. The Masonic Hall, with Salvation Army barracks, the armories, with the outfit of the local company of the 42nd Regiment, that was in readiness for memorial day services, and the large frame skating rink are also gone, while flying embers destroyed the outbuildings of Herbert Murphy, farmer, a mile distant.

Losses and insurance are given as follows: S. McEwen, two houses, loss $8,000, insurance $3,425; Mrs. Gillies, loss $15,000, covered by insurance; Peter McDonald, loss $3,000; no insurance; Zion Presbyterian Church, loss about $45,000, insurance $16,000; Curling rink, loss $6,000, insurance $1,000; H. Sigleton, loss $10,000, insurance $3,000; Edward Wilkie, loss $6,000, insurance $2,000; Zion Presbyterian manse, loss $4,000, insurance $1,000; Mrs. Wilkie, loss $2,500, some insurance; Mrs. Steele, loss $2,100, insurance $1,000; John Gordon, loss $1,500, insurance $1,000; John MacLeod, loss $1,000, no insurance; S. Dunfield, loss $1,000, no insurance; F. Gallagher, loss $1,000, insurance not known; John McFarlane, loss $1,000; Masonic Order, loss $2,500, insurance $1,700; Miss Cameron, lost all her furniture, insurance $1,000; John McDonald, loss $7,000; insurance $3,000.

Carleton Place is 28 miles from Ottawa. It has a population of 4,500.

HIGH WINDS PLAY HAVOC

Ottawa, May 19.—If high winds, which have been tearing around Parliament Hill for the past few days, do not drop, the Parliament Buildings will present anything but a properly mourning aspect on the occasion of the funeral of King Edward on Friday. Putting on of emblems of mourning was all but completed on Tuesday morning when the wind commenced its frolic with the draperies, tearing them from the slight framework to which they were attached. Yesterday the gale blowing on the hill was so strong that scores of yards of flimsy material was soon either flying high in the air or twisted in tangled knots around the woodwork. The workmen were in despair, more particularly as it was extremely dangerous to work on high ladders in the gale. At sundown the elements had decidedly the best of the argument. The draperies on the less exposed east and west blocks have not been displaced by the wind.

PEARS FROM SOUTH AFRICA

Ottawa, May 19.—J. A. Ruddick, dairy and cold storage commissioner, received yesterday from London a case of South African pears in perfect condition. The pears were grown by the Rhodes' Fruit Farms, Ltd., Cape Colony, and were procured for Mr. Ruddick at Covent Garden on April 30, and forwarded to him in cold storage.

Mr. Ruddick believes that there are great possibilities in the shipment of Canadians pears to Great Britain. It would seem that if South African pears can be successfully shipped from that country to Canada via London, the Canadian fruit, even though it may be more delicate, should, with proper care, be carried less than half the distance without deterioration.

GUARDSMAN SHOOTS HIMSELF

London, May 19.—Captain Claude Champion de Crespigny of the Second Life Guards, a member of the Hurlingham Club polo team, that recently visited the United States, committed suicide by shooting yesterday. The captain was found, revolver in hand, seated at the roadside near King's Cliffe, in Northamptonshire, where he had been the guest of Lord Brassey.

The suicide is a son of Sir Claude Champion de Crespigny, and was 37 years old. He served with the British army in South Africa in 1899-1900 and with the West African frontier force in 1903. He was twice wounded and was twice recommended by his commanding officer for the Victoria Cross because of deeds of conspicuous gallantry.

NO BOMBARDMENT OF BLUEFIELDS

Washington, May 19.—Commander Gilmer, of the U. S. gunboat Paducah, has served notice on Gen. Irias, who is in command of the Venus, that he will not permit a bombardment of the city of Bluefields, Nicaragua, and he has also notified Gen. Estrada and Gen. Madriz that he will not permit any armed conflict within the city.

These notices were sent after Gen. Irias had given notice of his intention to bombard the city should Gen. Estrada not surrender in the meantime. Gen. Estrada, it is learned, has refused to comply with the demands for surrender.

COAL RESULTS

We sell the very best quality of hard coal, as good as we know how to buy.

¶ Are you getting results from the coal you are now using? Are you sure it's good? Are you burning it the right way?

¶ There is a deal of difference in how you handle the range or furnace. Our long experience tells us that fact, and we are ready to advise any in doubt as to the best way to make use of coal as fuel.

$7.00 Per Ton

THE PETERBORO FUEL & CARTAGE CO
LIMITED
162 Charlotte-St. Telephones—(Bell 261, 270. (Machine)—270.
134 Alymer-St. Tel. Bell 302.

IMPERIAL Hygienic Cotton Wipers. Better and cheaper than waste for wiping and cleaning, used by largest manufactures. Send for samples and prices.
IMPERIAL WASTE & METAL CO
6-13 QUEEN ST., MONTREAL

UNION LABEL

The Daily Review

THURSDAY, MAY 19, 1910.

MR. PUGSLEY TO-NIGHT

Hon. William Pugsley, Minister of Public Works in the Laurier Government, is announced to speak at a banquet of the Ontario Club in Toronto this evening. The Ontario Club should have also invited Mr. Oswald S. Crocket, member of Parliament for York, N. B., to be present and tell what he knows about Mr. Pugsley's political career. Mr. Crocket could graphically describe Mr. Pugsley's railway deals as a member of the New Brunswick Government, his dredging contracts since he became a member of the Laurier Government, his sawdust wharf purchase, his relations with Mr. McAvity, of St. John, who got thirty thousand dollars for his influence with the Dominion Department of Public Works, and finally his arrangements with the Imperial Realty Company of Ottawa by which he paid an amazingly high rental for a building in Ottawa and had it lighted at nearly three times the price paid by business men in Ottawa.

The Ontario Club will not commend itself to right-thinking men in the Liberal party by doing honor to Mr. Pugsley.

BETTER STAY ON THE FARM

Very few farmers of Ontario realize how well off they are compared with city people. In estimating the income they derive from their farms they usually allow nothing for house rent and nothing for the food produced on their own farms which they consume. If they would keep an account book, putting down in it all the vegetables, fruit, poultry, eggs, milk, and other farm products they consume, charging retail city prices for them, they would get some idea of what it costs to live in the city. Many farmers sell beautiful farms and fine houses to move to Ontario cities or to the Northwest.

A correspondent of the Weekly Sun says:

"All over this province there are beautiful farm residences which, if situated in cities, would be valued higher than they now are with the hundred acres of fertile land upon which they are situated thrown in. This state of things cannot last for all time. There must come, sooner or later, an equalizing of values. Taking values as they exist, the farming class, I believe, is the wealthiest class. I think it is safe to say that 90 per cent of farmers are solvent; that 50 per cent. of these are worth upwards of $5,000; that 25 per cent. are worth upwards of $10,000, and probably 10 per cent. upwards of $25,000. I am speaking now of older Ontario. If it could be known, the amount of money on deposit in the banks by farmers, the general public, and farmers themselves, would be startled. If farmers all decided to withdraw their deposits there would be a panic. If this be true what would farmers be worth at city valuations?"

LABOR UNION AGAINST LABOR UNION

Mr. McCullough, former vice-president of the United Mine Workers of America, in a speech at Springhill, said his organization had spent over a million dollars in Nova Scotia fighting the coal companies. He did not give an estimate of the millions of dollars the Nova Scotia miners lost in wages, as the result of deserting the Provincial Workingmen's Association and joining this American organization, which failed in its fight with the coal companies, after spending over a million dollars. As a matter of fact the strike was not so much a fight with the coal companies as a fight against the long established Canadian labor organization known as the Provincial Workingmen's Association. The miners as members of the Provincial Workingmen's Association, had entered into an agreement with the coal companies. The United Mine Workers of America induced a large number of the Nova Scotia miners to leave the Provincial Workingmen's Association and then tried to make the Dominion Coal Company break its agreement with the Canadian labor organization.

The men who were fooled out of many months' wages by trusting to the big American labor organization will not derive much satisfaction from the fact that over one million dollars was spent in carrying on a useless fight for the purpose of destroying a Canadian labor organization.

HE SOBS IN THE JAIL

"McLachlan's sobs could be heard all over the jail," is the report that comes from Whitby regarding the parting of the murderer from his little daughter Monta. He had no pity for his poor wife and two children whom he deliberately murdered, but he seems to have some affection for this child, whom he spared when he murdered his other children. It may be an entirely selfish affection; he may have sobbed in cowardly pity for himself; but it is quite possible that he was really stirred by some feeling of pity for his little daughter. The most abandoned criminals generally have some good in their nature, and there may be a remnant of good in McLachlan, although his crime was one of the most revolting on record. No doubt there was a time in McLachlan's life when he would have been horrified at the suggestion that he would ever commit such a crime. He moved toward it gradually. When a married man begins to pay special attention to any other woman than his wife, or when a man married or unmarried devotes himself to another man's wife, he is moving in the same direction that McLachlan moved. He may not go so far, but there is no telling where he may end. One wrong leads to another. It is doubtful if any man or woman ever went to the devil at one jump. Men and women step gradually down the road that leads to destruction. Many a man and woman who are now loitering along the same road that McLachlan took will read of his crime with a feeling of repulsion. If they would look at themselves in the same way their own conduct would seem equally vile. The sobs of the cowardly wretch in Whitby jail should sound in the hearts of men and women who have started in the same direction, but have not yet gone too far to turn back.

SORE FEET AND CHAFED PLACES

"Zam-Buk" is best for chafed places, sore feet, or inflamed patches, caused by friction. For babies' sensitive skins it is especially adapted, because it is of purely herbal composition. Don't apply to the delicate skin of your children, either for cuts, sores or skin diseases, the crude salves made up from rancid animal oils and fats, with mineral coloring and scented matter to hide their unpleasant appearance and odor! Remember that whatever gets into the pores, gets into the blood. Stick to nature, and pure natural products. Zam-Buk is nature's own healer, and is, therefore, not only superior in purity, but also in strength. Cures where other things fail. Use it also, for piles, festering sores, varicose ulcers, cuts, burns, and every-day injuries. Every home needs it!

BUSINESS BOYS' CLASS BANQUET AT THE Y.M.C.A.

The first annual closing banquet of the Y.M.C.A. business boys' Bible class, was held last evening in the boys' parlor at the Y.M.C.A. The members of the class turned out in full force and made the banquet a grand success. The parlor was prettily decorated for the occasion with streamers loaned by J. J. Turner and Sons.

Dr. Middleton, the chairman of the boys' work, presided, and speeches were made by J. J. Thompson, Mr. J. A. Johnston, and D. W. Sharpe, the boys' secretary. Mr. Johnston spoke on the value of service in everyday life and gave the boys many helpful suggestions.

Mr. B. W. Sharpe proposed a toast to Mr. Sandford Hall, the leader of the class, who made a brief, modest reply, thanking the boys for the noble way they had rallied around him and supported the class. The evening closed with the singing of the national anthem.

State of Ohio, City of Toledo,
Lucas County.
ss.

Frank J. Cheney makes oath that he is senior partner of the firm of F. J. Cheney & Co., doing business in the City of Toledo, County and State aforesaid, and that said firm will pay the sum of ONE HUNDRED DOLLARS for each and every case of Catarrh that cannot be cured by the use of Hall's Catarrh Cure. FRANK J. CHENEY.

Sworn to before me and subscribed in my presence, this 6th day of December, A. D., 1886.

(Seal.) A. W. GLEASON, Notary Public.

Hall's Catarrh Cure is taken internally, and acts directly on the blood and mucous surfaces of the system. Send for testimonials free.

F. J. CHENEY & CO., Toledo, O.
Sold by all Druggists, 75c.
Take Hall's Family Pills for constipation.

Kingston will have a civic memorial service on Friday in the cricket field.

Charles Dunsworth, aged 23, and Bertie Hemmelman, aged 14, of Halifax, were drowned by their boat capsizing.

PRESSURE OF LIGHT.

Reason Why the Tail of Comet Points Away From Sun.

Because the tail of a comet increases in splendor as the sun is approached and because it invariably points away from the sun, no matter where the comet may be in its orbit, it follows that some solar force more powerful than gravitation must drive matter from the head to form the tail. It is only recently that a satisfactory explanation has been found for this anomaly. An undreamed of force has been discovered to which we may attribute some of the vagaries of a comet's tail. That force is nothing less than the pressure of light.

It is rather startling to learn at this late day that the sunbeams which play upon green grass and blue water are actually pressing the earth. Yet that pressure has been so accurately measured that we know now that the earth sustains a light load of no less than 150,000 tons. Why is it that we do not see objects pushed into space by the solar effulgence? Simply because light pressure acts not so much on masses as on surfaces. The less the mass and the greater the surface the more pronounced will be the effect of light pressure.

Divide a ball of lead weighing one pound into 1,000 little balls. The total weight remains the same, but the surface has been increased. Divide each little ball again into 1,000 smaller balls. The resulting 1,000,000 balls still weigh one pound, but the surface has been enormously augmented. Carry this subdivision so far that leaden particles are obtained measuring one twenty-thousandth of an inch in diameter. Each one of these particles, if placed into interstellar space, will remain stationary because its weight (gravitation) will exactly counterbalance the light pressure of the sun. If subdivision be carried beyond that critical diameter light pressure will wrench each particle from the grip of solar gravitation and hurl it into space.—Circle Magazine.

The Beet as Food.

The beet beats all. It is one of the most valuable of cultivated plants. The sugar beet is a main source of sugar and alcohol. The large forage beets supply an excellent food for cattle, and the red garden varieties provide savory table vegetables. The usefulness of this valuable food has been increased by the production of an edible flour from sugar beets. The desiccation of sliced sugar beets is practiced in Germany on an extensive scale, but the product is employed exclusively as fodder for cattle. In Belgium a meal is made from dried beets. It is entirely free from the distinctive flavor of the beet and is suitable for cakes, puddings and pastry. As it contains about 65 per cent of sugar, it can often be substituted with advantage for sugar in somewhat larger quantities. The processes of desiccation and grinding not only cost less than the extraction of sugar, but preserve all the sugar of the beet, part of which is rejected in the form of molasses in the process of sugar making.—Chicago Tribune.

French Artisans as Soldiers.

Avoidance of military duty need not necessarily be a symptom of physical cowardice. It is frequently an essential condition of industrial self preservation. William Jones, a member of the Society of Friends, who was in France at the time of the Franco-German war, relates a typical instance. He was accosted by an artilleryman in the Loire district. "Look at my hands, monsieur," exclaimed the man. "Well," remarked Mr. Jones, "they are hard and black enough, if that is what you mean." "Precisely," was his reply. "I am a watchmaker and was a highly paid workman. "But now, after handling those big guns and heavy shells, I have lost my delicacy of touch and can never go back to my proper business. In short, I am a ruined man. There are more than 10,000 men in the army of the west alone," he added, "taken from the light trades of Paris whose case is much the same as mine."—London Chronicle.

Ant Empires.

In a recent book about ants Rev. H. C. McCook gives some surprising facts about the mound making ants of the Alleghenies. He has measured some mounds more than thirty feet in circumference, although rarely more than three feet in height. But around these there are many new mounds in course of construction only a few inches in height. They are found in groups, one of which, near Hollidaysburg, Pa., contains 1,700 mounds within a space of fifty acres. Their total population is enormous, and each group of mounds appears to constitute a community—an insect kingdom or empire. In regard to their numbers Dr. Forel is quoted as saying that these ant kingdoms have in all probability from 200,000,000 to 400,000,000 inhabitants, "all forming a single community and living together in active and friendly intercourse."

Mussels Are Wild Animals.

The county council of Lancashire, England, has found it necessary to appeal to the board of agriculture and fisheries to grant powers to prohibit the taking of mussels for human consumption from beds known to be dangerously contaminated. When the council approached the owners of the foreshore they were met by the objection, which had been upheld, that mussels were wild animals and there was no property in them until they were captured. One hundred million mussels are annually consumed in Lancashire.

J. G. Armstrong, Pittsburg's Director of Public Works, is held on charges of forgery and perjury.

THE MARKETS.

Liverpool Wheat Futures Close Higher, Chicago Lower—Live Stock—Latest Quotations.

Wednesday Evening, May 18.

Liverpool wheat futures closed to-day ½d to ⅝d higher than yesterday, and corn futures unchanged.

At Chicago May wheat closed ⅜c lower than yesterday; May corn ⅞c lower and May oats ⅜c lower.

Winnipeg Options.

Wheat—May 96¼c, July 96⅝c.
Oats—May 32½c, July 33½c.

Toronto Grain Market.

Wheat, fall, bush	$1 03	to $....
Wheat, red, bush	1 03	....
Wheat, goose, bush	1 00	....
Buckwheat, bush	0 56	....
Rye, bushel	0 68	....
Barley, bush	0 54	....
Peas, bushel	0 73	....
Oats, bushel	0 39	....

Toronto Dairy Market.

Cheese, per lb.	0 12	0 12½
Eggs, new-laid	0 21	....
Butter, separator, dairy, lb.	0 23	0 24
Butter, store lots	0 21	0 22
Butter, creamery, solids	0 23	....
Butter, creamery, lb. rolls	0 25	....
Honey, extracted	0 10½	....
Honey, combs, dozen	2 25	3 00

Liverpool Grain and Produce.

LIVERPOOL, May 18.—Wheat, spot dull; No. 2 red western winter, no stock; futures, quiet; May, 7s; July, 7s ¼d; Oct., 7s 1⅛d. Corn, spot, quiet; new American mixed, northern, no stock; old American mixed, 5s 7½d; new kiln dried, 5s ½d; via Galveston, 5s 6½d. Futures, quiet; July, nominal.

Beef, extra India mess, firm, 127s 6d. Hams, short cut, firm, 75s. Shoulders, square, strong, 64s 6d. Lard, steady; prime western, 67s 6d; American refined, 67s. Turpentine spirits, firm, 45s 3d.

New York Dairy Market.

NEW YORK, May 18.—Butter, barely steady; receipts, 8855; state dairy, common to prime, 23½c to 27c; process, specials, 26c.

Cheese—Firm; receipts, 4320; state, full cream, new, fancy white, 14½c; fancy colored, 14¼c; average prime, 13⅞c to 14c; fair to good, 12½c to 13½c.

Eggs—Steady; receipts, 28,956; unchanged.

CATTLE MARKETS.

Hogs Stronger at Chicago and East Buffalo—Calves Steady.

LONDON, May 18.—London and Liverpool cables quoted live cattle (American) steady, at 14c to 15c, dressed weight; refrigerator beef steady, at 11c to 11¼c per pound.

Montreal Live Stock.

MONTREAL, May 18.—(Special.)—At the Canadian Pacific Live Stock Market, offerings this morning were 700 cattle, 178 sheep and lambs, 625 hogs and 1800 calves. There was no important change in the condition of the market for cattle to-day. Supplies were fairly large and somewhat in excess of the requirements. The hog situation was unchanged. Trade in sheep and lambs was fairly good, with sales of the former at 4½c to 6c per lb. and the latter at $4.50 to $7 each. The market for calves was active, at from $3 to $6 each.

East Buffalo Cattle Market.

EAST BUFFALO, May 18.—Cattle—Receipts, 50 head; unchanged.

Veals—Receipts, 300 head; active and 50c higher, $6 to $9.

Hogs—Receipts, 1800 head; active and 10c to 20c higher; heavy and mixed, $10.20 to $10.25; yorkers, $10.25 to $10.35; pigs, $10.30 to $10.35; roughs, $9 to $9.25; dairies, $10.15 to $10.30.

Sheep and Lambs—Receipts, 4600 head; sheep, slow; wethers and ewes, 25c lower; lambs, active and 25c higher; lambs, $7 to $9.15; wethers, $6 to $6.25; ewes, $5.25 to $5.50.

New York Live Stock.

NEW YORK, May 18.—Beeves—Receipts, 2105; steers, $6 to $8.40; bulls, $5 to $7; cows, $3.25 to $6; tail ends, $3. Dressed beef, steady, at 11c to 12c. Exports, 21 cattle and 2550 quarters of beef.

Calves—Receipts, 4907. Active and strong. Veals, $7.50 to $9; culls, $5.50 to $7; few extra veals, $9.12½ to $9.25. Buttermilks, $5.50 to $6. Dressed calves, firm; city dressed veals, 11c to 14c.

Sheep and Lambs—Receipts, 8068; sheep, lower; lambs, steady to slow; spring lambs, steady; sheep, $4.50 to $6; culls, $3; lambs, $7.50 to $9.25; culls, $7; spring lambs, $11.

Hogs—Receipts, 3714; market, firm at $10 to $10.15; choice pigs, $10.25.

Chicago Live Stock.

CHICAGO, May 18.—Cattle—Receipts, 17,000; market, easy; steers, $6.35 to $8.70; cows, $4.35 to $6.75; heifers, $4.25 to $7.45; bulls, $4.95 to $5.40; calves, $3 to $7.50; stockers and feeders, $4.75 to $6.60.

Hogs—Receipts, 21,000; market, 5c to 10c higher; choice, $9.70 to $9.75; butchers, $9.70 to $9.80; light mixed, $9.65 to $9.70; choice light, $9.75 to $9.95; packing, $9.65 to $9.75; pigs, $9.20 to $9.60; bulk of sales, $9.70 to $9.80.

Sheep—Receipts, 15,000; market, steady; sheep, $5.35 to $6.50; yearlings, $7 to $7.75; lambs, $7.25 to $8.90; spring lambs, $9 to $10.50.

Slashed Priest With Razor.

New York, May 19.—Rev. Father Angelo Bellizzi, curate of the Italian Catholic Church of Our Lady of Mount Carmel, in Williamsburg, was murderously attacked in Williamsburg street yesterday by an unidentified Italian, who slashed his head and face with a razor. The curate, weak from loss of blood, was removed to his home and Coroner Glinnen was summoned to take his ante-mortem. The assailant escaped. The attack is believed to have been a sequel to a christening in the parish in which Father Bellizzi officiated Tuesday night.

Death Sentence Commuted.

Washington, May 19.—Yielding to the strong sentiment in Kansas against capital punishment in that state, where a law has been passed against it, President Taft yesterday commuted to life imprisonment the death sentence upon Private Charles O'Neal of the U. S. army, who was to have been executed on the military reservation at Fort Leavenworth on May 28. O'Neal killed his sweetheart, Minnie Sharbeno, in a fit of jealous rage, and was sentenced to die by court-martial.

Will Use the Tunnel.

Montreal, May 19.—The C.P.R. has decided to use the Michigan Central tunnel under the Detroit River to get its trains from Windsor to Detroit. This will release the two large car ferries that at present take the Canadian Pacific trains from the Canadian to the American side. They will be used to transport the C.P.R. trains across the Bay of Fundy, between St. John and Digby.

Struck by Car.

Windsor, May 19.—Mrs. Tousignent of Tecumseh was struck by the W. E. & L. S. Railway car Laurier Tuesday afternoon in this city while the big suburban car was swinging around a sharp corner. The rig in which the woman was seated was overturned and the woman pitched headlong to the pavement. She will recover.

Edward Quinn, serving a term at Kingston for attempting to rob a bank messenger, was deported.

RATES

10 Words—1 TIME, 10 Cents
25 Words—1 TIME, 25 Cents
25 Words—2 TIMES, 38 Cents
25 Words—3 TIMES, 50 Cents
25 Words—6 TIMES, 75 Cents
LOCALS (Reading Type) 48 cts per inch (4 cents per line.)
LOCALS in Dark Type 60c per inch (5 cents per line.)

REVIEW WANT ADVTS.

The Review want advertisements are read by thousands, for people want what they want when they want it.

If you need help—Servants, hands, or workmen try the Review want ad columns.

If you have anything to sell, from a pickaxe to an Auto, use the Review want ad columns.

If you have lost anything try a want ad in the Review and almost certainly you will recover the lost article. If you want an owner for anything found a Review want ad will bring the owner to light.

One Cent Per Word
Advertisements under this head 1c per word

Advertisers, if they prefer, may use as many as 25 words at the rate of 25c for one insertion, 38c for two insertions, and 50c for three insertions.

Wanted

WANTED
15 TO 20 GOOD STRONG HELPERS. APPLY at Canadian General Electric Co. 3d

WANTED
EXPERIENCED STENOGRAPHER WANTED by Canadian General Electric Co. d112-3t

TO RENT
GOOD SHADY PASTURE, WITH PLENTY OF water. Apply — P. Card, corner Landsdowne and Monaghan Road, south of St. Peter's Cemetery.

WANTED
DINING ROOM GIRLS AT THE GRAND Hotel. Apply at once. C. Nixon. tf

HELP SUPPLIED
WE SUPPLY YOU, WITHOUT TROUBLE or cost, both skilled and unskilled labor. People's Employment Bureau 206 Charlotte street.

HELP WANTED
ALL KINDS, IF YOU ARE OUT OF EMployment call at 256 Charlotte street, People's Employment Bureau.

WANTED
GOOD CANVASSERS TO WORK PETERborough and Lindsay for Accident & Gurantee Co. Permanent situations for those who can make good on one month's trial. If you want to make a few dollars, evenings and spare time, call and investigate — 4 Market Arcade.

FOR SALE
CAMPING LOTS IN CLEAR AND STONEY Lake—Price from $90 upwards. See map and description at Review Office. 6d

HOUSE FOR SALE
270 Reid street, white brick, stone foundation. 10 rooms, bath, good cellar. Excellent location. Lot 40x114. Small garden in rear.

FOR SALE
6000 MILTON NO. PRESSED BRICK, RED. Apply new Waterworks Dam. d108-3t

TO RENT
Convenient and comfortable sets of rooms, with all modern improvements. In the Lundy Block, George Street.
Rooms suitable for young men taking meals out.
Several Dwelling Houses for rental.
Apply to — D. J. LUNDY,
Over Dennistoun, Peck and Kerr's Office, Water Street.

General

JUNK
Telephone 694
And we will take away your junk and give you the full value—Rigs sent promptly to all parts of the city on request—or drop a card to
D. FLORENCE & SON
267 SIMCOE STREET.

The Best is Always the Cheapest
D. L. & W.
SCRANTON COAL
$7.00 Per Ton
The Standard Anthracite at standard price. Builders' Surplies. British Columbia Shingles.
R. Hicks & Co
248 MURRAY STREET

R & O RICHELIEU ONTARIO NAV CO
Steamer "Bellville"
Leaves Hamilton 12.00 noon, Toronto 7.30 P.M., Tuesday for Bay of Quinte, 1000 Islands, Montreal and intermediate ports.

Toronto Montreal Line
Steamers "Toronto" and "Kingston"
Commencing June first Steamers leave Toronto 3.00 P.M. daily except Sunday. From July first daily, for Rochester, 1000 Islands, running rapids St. Lawrence to Montreal, Quebec and Sauguenay River points.
For folders, rates etc., apply to W. Bunton or W. McIlroy, or write—
H. FOSTER CHAFFEE, A.G.P.A.
Toronto, Ont.

CANADIAN PACIFIC RAILWAY
When Going West Travel via
Great Lakes Route
Five sailings weekly from Owen Sound. Passage tickets include meals and berth
Single Fare for Victoria Day
Good Going May 23, 24
Return Limit May 26
WM. McILROY, Agent, Peterborough, or write
R. L. THOMPSON, D.P.A., Toronto

GRAND TRUNK RAILWAY SYSTEM
Victoria Day
SINGLE FARE
For Round Trip
Between all stations in Canada, also to Niagara Falls and Buffalo, N.Y., Detroit and Port Huron, Mich.
Tickets good going May 23 and 24. Returning limit May 26th.
Upper Lake Steamers
Sailings of passenger steamers from Sarnia for Soo and Port Arthur every Wednesday and Saturday at 3.30 p.m., also additional sailings on Friday, May 20th; Monday, May 30th and for Duluth May 20th.
Sailings from Collingwood 1.30 p.m., and Owen Sound 11.45 p.m., Wednesdays and Saturdays for Soo and Georgian Bay Ports.
Secure tickets and full information from
W. BUNTON, City Agent F. SANDY, Depot Agent

Canadian Northern Steamship Limited
The Royal Line Triple Screw Turbine Steamers
"Royal Edward" and "Royal George"
Sailing between the ports of
MONTREAL, QUEBEC and BRISTOL
The best appointed steamers plying between Canada and the British Isles
SAILINGS

From Bristol		From Montreal
May 12th,	Royal Edward	May 26th
May 26th,	Royal George	June 9th
June 9th,	Royal Edward	June 23rd
June 23rd,	Royal George	July 7th

For rates and reservations apply to local Agents or to Mr. H. C. BOURLIER, General Agent, Canadian Northern Building, Cor. King and Toronto Streets, Toronto.

Toronto Savings —AND— Loan Company
437 George Street., Peterborough
Paid up Capital - $1,000,000.00
Reserve Fund - 680,000.00
Assets - 3,120,201.18
3½% Per Annum paid quarterly on Deposits of One Dollar and upwards. Interest allowed from date of deposit to date of withdrawal, All Deposits and Savings Accounts are subject to cheque.
FOUR PER CENT per Annum allowed on Debentures of $100 and upwards, issued in terms of from One to Five Years. Half-yearly coupons attached representing interest at above rate.
These Debentures are transferable at any time by Endorsement.
MONEY TO LOAN at lowest current rates of interest.
W. G. MORROW, Managing Director

Children's Aid Society
FOR THE CARE OF NEGLECTED AND ILL-TREATED CHILDREN.
Incorporated by Act of Legislature. Information required. Information kept strictly private.
CHILDREN FOR ADOPTION
GEO. COCHRANE, Agent and Asst Sec.
Phone Bell George St.

Medical

DR. BUCHANAN
F.R.C.S., Edinb.: M.R.C.S., Eng.; L.R.C.P., Lon., Specialist Eye, Ear, Nose and Throat. Phone 519 :169 Charlotte St. Hours—9-11 a.m., 2-4 p.m. 7-8 p.m.

DR. G. C. LEACH
Late House Surgeon of Lakeside Hospital, Cleveland, Ohio; also of Cook County Hospital, Chicago. OFFICE—224 Hunter St., formerly occupied by Dr. Coughlin. Phone Bell 219. Special Attention to Diseases of Women

DR. JAS. V. GALLIVAN
Office cor. Hunter and Aylmer Sts. Late house Surgeon of St. John's Hospital, New York. Lic. University of New York. Telephone 668.

DR. E. A. HAMMOND
Late assistant Westminster Hospital, Brompton Hospital, National Heart Hospital, St. John's Skin Hospital, London, Eng. Also of Rotunda Maternity Hospital, Dublin.
Special—Diseases of Heart, Skin and Stomach
Office—548 Water Street.
Bell Phones, Office 463—House 1301

Osteopathy

DR. ASA G. WALMSLEY
Osteopathic Physician
Office over Canadian Bank of Commerce, Hunter Street entrance.
Office Hours—9 to 12 a.m. 2 to 5 p.m. Evenings by appointment. Consultation free. Bell Phone 649

Legal

RUDDY & BURNHAM
Barristers, Solicitors, etc.
Offices, corner George and Hunter Sts, Peterborough
Money to Loan.
Successors to George Edmison, K. C.
Robert Ruddy, K.C. J. H. Burnham

O'CONNELL & GORDON
BARRISTERS, SOLICITORS AND NOTARIES
Hunter Street, two doors west of Post Office,
Daniel O'Connell George N. Gordon

A. E. DIXON
Barrister, Solicitor, etc.
Office corner Hunter and George Sts., Peterboro. Entrance next to W. Madill's Drug Store.

R. E. WOOD
BARRISTER, SOLICITOR, Etc. Office removed from Bank of Commerce Building to 435 George street, recently occupied by E. B. Edwards. Money to Loan.

W. H. MOORE
BARRISTER SOLICITOR, in the Supreme Court etc. Office—Hunter street, first stairs west of Post Office.

HALL, HAYES & HALL
BARRISTERS, SOLICITORS and NOTARIES PUBLIC, Hunter Street, Peterborough, next the English Church. Money to Loan at the lowest rates of interest.
E. H. D. HALL. LOUIS M. HAYES, K.C. R. C. HALL

HALL, MEDD & DAVIDSON
(Successors to Stratton & Hall)
BARRISTERS, SOLICITORS, Etc., Peterborough Ont. Office—Corner of Hunter and Water Sts, over Bank of Commerce.
E. H. HALL M.P. G. T. MEDD. W. S. DAVIDSON

DENNISTOUN, PECK & KERR
BARRISTERS, SOLICITORS, NOTARIES,
415 Water Street, Peterborough.
Money to loan at lowest current rates of interest. Easy terms of repayment.
E. A. PECK F. D. KERR R. M. DENNISTOUN

Money

BENNET & GOODWILL
BARRISTERS, SOLICITORS, Etc., 375 Water Peterborough. Telephone No. 191.
Money at Current Rates Upon Easy Terms.
J. W. BENNET. E. L. GOODWILL

Money to Loan
at lowest current rates
— ON —
FARM, TOWN OR VILLAGE PROPERTY ON EASIEST TERMS OF REPAYMENT
HALL, MEDD & DAVIDSON
Successors to Stratton
BARRISTERS. Office—Corner of Hunter Water Streets over Bank of Commerce

Get . . . the Latest
We supply the correct things in
WEDDING INVITATIONS
MENUS
PROGRAMMES
ANNOUNCEMENTS
CALLING CARDS
And PERSONAL STATIONERY
The newest and latest types papers and extremely good work.
Review Printing Co
PETERBOROUGH

Cook in Comfort

You no longer need wear yourself out with the weakening heat of an intensely hot kitchen. You can cook in comfort.

Here is a stove that gives **no outside heat.** All its heat is concentrated at the burners. An intense blue flame (hotter than either white or red) is thrown upwards but not around. All the heat is utilized in cooking — none in outside heating.

New Perfection
WICK BLUE FLAME
Oil Cook-stove

entirely removes the discomfort of cooking. Apply a match and immediately the stove is ready. Instantly an intense heat is projected upwards against the pot, pan, kettle or boiler, and yet there is **no surrounding heat — no smell — no smoke.**

Why? Because The New Perfection Oil Cook-Stove is scientifically and practically perfect. You cannot use too much wick — it is automatically controlled. You get the maximum heat — no smoke. The burner is simple. One wipe with a cloth cleans it — consequently there is no smell.

The New Perfection Oil Cook-Stove is wonderful for year-round use, but especially in summer. Its heat operates upward to pan, pot, or kettle, but not beyond or around. It is useless for heating a room.

It has a Cabinet Top with shelf for keeping plates and food hot.

It has long turquoise-blue enamel chimneys. The nickel finish, with the bright blue of the chimneys, makes the stove ornamental and attractive. Made with 1, 2 and 3 burners; the 2 and 3-burner stoves can be had with or without Cabinet.

Cautionary Note: Be sure you get this stove—see that the name-plate reads "New Perfection."

Every dealer everywhere; if not at yours, write for Descriptive Circular to the nearest agency of the

The Queen City Oil Company, Limited,
Toronto.

HIS COURTSHIP

By HELEN R. MARTIN,
Author of "Tillie: A Mennonite Maid."

COPYRIGHT, 1907, By McCLURE, PHILLIPS & COMPANY.

The rest of the room—a bedchamber furnished in handsome old mahogany—was not in any way noteworthy save that there was something in its general aspect which seemed to give evidence of a higher grade of people than the Morningstars. There was nothing sufficiently grewsome about it, at least in the matter of its appointments, to suggest either a murder or a ghost. True, he felt an atmosphere of uncanniness about the place hard to account for except on the theory that his imagination, filled with the account of the deed of horror these walls had witnessed, colored the room with all the somberness of the tale.

He walked across the floor and, placing his lamp on the top of a low shelf, plunged into an examination of the bookshelves.

There were the novels of Scott, Dumas, Dickens, Thackeray, George Eliot and Charlotte Bronte, the tales of Poe, Macaulay's "England," Gibbon's "Rome," Carlyle's "French Revolution," the plays of Shakespeare, many of the modern English and American poets, the works of Spenser, Milton and Pope, the "Canterbury Tales" and Johnson's "Lives of the British Poets."

Taking down a volume at random, he had a vague instinctive surprise at finding no dust on it. The fact had no definite significance at the moment, but later, in the light of other developments, he recalled the circumstance.

He had soon made a mental inventory of the lower shelves. The books were in good condition, though they showed signs of having been handled considerably.

"The parents of Eunice were at least not illiterate," he concluded.

He now turned his attention to the topmost row of books, which was out of his reach. It consisted of a set of Balzac. He mounted a chair and, taking down a volume, was a little surprised to find that it was a French edition. The book was thick with dust, and its removal from the shelf had sent a little cloud of dust into his eyes. He had a passing wonder in the fact that the top shelf alone was dusty.

"Perhaps the ghost can't read French, but enjoys the English classics."

He turned the pages of the Balzac. It, too, however, showed signs of having been read, for it bore several marked passages.

Suddenly as he turned a leaf his eye fell upon, not a printed page, but a sheet of letter paper, yellow with age, closely covered with a feminine handwriting. He turned toward his lamp and read:

A CONFESSION.

I, Beatrice Daniels, make the following confession in the face of imminent death, being unable longer to live and bear the burden of my crime. My husband threatens to murder me if I confess our crime, and I myself would choose death at my own hands rather than languish in a prison, which is the fate my confession would bring upon me if I lived to face it. Therefore when this paper is found and read I shall be dead, either having taken my own life or having been murdered.

The child, Eunice—

Kinross started as at this instant his ear was suddenly caught by a faint sound in the corridor without—the sound, he thought, of an approaching light step. In a moment he had blown out his light and stepped down from his chair, folding and thrusting the paper into his pocket as he did so. One quick glance about him, and he slipped behind the high headboard of the old fashioned bed. There he waited motionless for the appearing of the spirit or whatever it was that was coming, for the sound of approaching steps on the bare wooden floor of the hall was now quite unmistakable. It was not mice either. Of that he was sure as with tense expectation he waited and listened. So there was actually some foundation for this story of the ghost? Nonsense! Old Morningstar was coming to warn him away from the room perhaps. No; the step was too light for this. Who or what would he see? Would it come into this room? If it did not he would examine the hall.

He heard the latch of the door move and the door open and close very softly. The room was in absolute darkness, so of course he could see nothing. The light step came across the room to the front of the bed, and then suddenly a match was struck (he had a hasty doubt as to whether ghosts ever found it necessary to use matches), and a faint light spread through the room.

A silence followed. There was no further movement or sound of any sort. He waited for what seemed to him a long time. At last he stooped and peeped through a crack in the headboard. His eyes were caught by the light of a candle burning on the wide top of the footboard. And seated Turk fashion on the bed, her cheeks planted on her palms, her elbows on an open volume on her lap, was a feminine figure clad in a blue calico wrapper, with two thick braids of beautiful fair hair hanging over her shoulders. Eunice! For a moment he was bewildered. Questions and suppositions fairly jumped over each other in his brain. Whether she had learned of his coming to this room and had followed him thither, why she was not fearful of the place, whether she was walking in her sleep, whether she was Eunice or the specter of Eunice's mother—

But gradually as with strained muscles he continued to stoop and gaze at her his confusion cleared to some definite impressions. She was sitting there reading as composedly and quietly as though she were not more at home anywhere in the house than here in this room. She did not appear like one who had come for the first time into a haunted bedchamber. And there was an indefinable something in her way of turning the page of a book which suggested in some subtle way that she was used to handling books and accustomed to reading much.

There was something in the girl's aspect, in her unconsciousness of an observer, in her relaxed and girlish form, in the childlike innocence and sweetness of her face, that thrilled

Seated Turk fashion on the bed.

Kinross with a sudden sense of a unique loveliness. His nerves tingled as he realized his isolation here tonight with this exquisite young creature.

He carefully raised himself from his stooping position and leaned against the wall. How was he to reveal himself without too greatly startling her? The shock or fright of suddenly beholding a man in the room when she supposed herself alone—at the hour of midnight, too—might actually injure her. Yet he must not any longer leave her unaware of his presence.

The problem solved itself by his accidentally touching the headboard at this moment with his elbow. Instantly he thought to reassure her by quietly speaking her name without abruptness.

"Eunice, it is only I. Don't be alarmed."

He stepped out into sight as he spoke. She had sprung to her feet and stood panting with alarm, her eyes wide and startled, her cheeks white.

He spoke again in a matter of fact way, calculated to disarm her fear. "I'm very sorry I've frightened you. I came here to meet the ghost. Are you it?" he smiled.

She sank limply against the bed. "I thought," she breathed, "that you were it."

At the sound of her own voice she seemed to recover herself. Her face was bright with color now, and her eyes were brilliant. He saw almost with amusement that she found no cause for alarm or displeasure at his presence.

He drew an old dusty chair to the bedside and sat down before her, folding his arms.

She leaned comfortably against the foot of the bed. Evidently she saw no objection to a midnight chat with him. She seemed to him in her innocent acceptance of the situation as ignorant of evil as an angel.

There seemed so much that he wanted to ask her that he hardly knew where to begin. But with a trifle less than her usual timidity before him she took the initiative.

"You were in this room when I came in, weren't you?" she asked, her eyes wide with wonder.

"Yes—in quest of the ghost."

"But the room was dark."

He pointed to his lamp on the bookshelf. "I blew it out when I heard you coming, thinking I was going to encounter the specter."

"You didn't know, did you, that you would—would find me here tonight?"

Again that note of wistfulness with which he was beginning to grow familiar.

"No more expected it than I expected to meet the czar of Russia."

She appeared so disappointed to hear it that he hastened to add, "It's the most delightful surprise I ever had in my life."

She beamed upon him frankly. "You are pleased?" Evidently she wanted him to repeat it.

"To say I am 'pleased' would be false. I am overjoyed."

"Why?"

He was much entertained at her venturing to put him through a catechism.

"How can you ask when for four days you have made it impossible for me to have three minutes' talk with you?"

"You have wanted to talk with me?"

Her eyes were not mournful now, but luminous with happiness.

"Haven't you wanted to talk to me?" he inquired.

"Oh!" she breathed as though her feelings were too deep for utterance.

Being a mere man, he found himself quite unable to interpret her.

"Much good it does me to want to talk to you," he said ruefully, "when I have to search you out in a haunted room at midnight in order to do it. Why do you make it so difficult?"

"I have not meant to make it difficult. Oh, no, indeed. But you know I am kept very closely at work."

"I know. But why haven't you come out to me in the evenings—to the spring house or to the terrace by the gate?"

"I think," she said, her color deepening and her eyes falling, "it wouldn't have been—maidenly."

"Well, then, at least you might be about somewhere where I could come to you."

"Abe keeps a jealous watch upon me," she said without looking up.

"Abe? Abe be hanged!"

"And then," she added, her head sinking a little lower, "I would not wish to obtrude myself when all your mind must be occupied with—with the girl you said you loved."

"What?" he asked, puzzled. "Oh, you refer to the stately Georgiana?" He laughed. "Georgiana also be—blessed, I should say. I tell you, Eunice, the one and only thing I have desired since I last talked with you has been to go on with that talk."

"Let us go on with it now," she said, a deep contentment radiating from her at his words.

"All right." He relaxed and leaned back more comfortably in his own chair, resting his forehead on his fingers and looking as complacently satisfied as she did.

"But first," she said timidly, "I would ask a promise of you."

"Yes, Eunice."

"Will you not betray to Mr. or Mrs. Morningstar that you saw me here?"

"Why don't you wish them to know?" he asked, feeling his complacency disturbed by her apparent cowardice.

"They would be very angry."

"Why need you care for that?"

"But they would stop my coming in the future. I have kept them from knowing these many years."

"These many years? You have been in the habit of coming to this room?"

"Every night for many years."

"Aha!" he exclaimed. "Then you are the ghost! The flickering light seen at the windows by passersby is your candle!"

"Yes."

"What did you come for?"

"To read."

He sat upright in his chair. "For many years you have been reading the books in this room?"

"Yes."

He stared at her for an instant spellbound with astonishment. Then he sank back in his chair, fitting together the tips of his fingers, a habit of his when trying to think things out.

"I see," he said slowly. "I see."

He asked her a question abruptly.

"Why would the Morningstars stop it if they knew?"

"They would think it made me less strong to work for them—staying up at night. You will not tell them?" she repeated anxiously.

"Of course I shall not tell—that goes without saying, child. But," he asked curiously, "were you never afraid to come here—knowing the place was haunted?"

"I had great fear. But my longing to read the books was even greater."

"Your refusal to tell me the other evening how you 'came by' the 'few books' you had read—you were afraid I might betray you?"

"Always the great dread has been upon me of having this only pleasant thing in my life taken away from me. It has made me cautious. But I would trust you now," she said with a restrained eagerness, "with any secret I had—I would trust you to—to the uttermost!"

"Thank you, Eunice," he answered gravely, an odd feeling of pleasure stirring in his heart.

He drew himself up and leaned toward the bookcase, examining in the light of his new knowledge their titles.

"So then it has been your secret reading that has made of you such an anomaly in the midst of these Morningstars. Living among them, but never of them, your real life has been spent in the world of fiction and history and poetry. Yes," he nodded, "I begin to see daylight now."

As a psychologist he felt an almost exciting interest in her as a case to be studied, with her peculiar mental equipment of a really extensive knowledge of literature, combined with an absolute ignorance of actual life, and the affectional and emotional side of her nature left utterly dormant.

"Will you tell me," she timidly urged, "whether you have been told the story of this room? I know there is a story connected with it, but it has always been kept from me."

Although Kinross held it to be an old fogy notion that a girl should be guarded from all knowledge of evil, yet he had an instinctive aversion to pouring into the ears of this childlike maiden the story of the crime which Mrs. Morningstar had related to him.

On second thoughts, however, why should he hesitate when she had nerves steady enough to meet a ghost and a will so firm that in all these years she had kept the secret of her surreptitious reading, unconsciously educating herself thereby possibly far beyond what many a girl gained from a systematic schooling? Surely the girl had "race" back of her, with her courage to face a ghost, her love of books so strong as to overcome obstacles that would have daunted any ordinary character and her native refinement of thought and instinct which he felt in her presence so keenly.

But he bethought him of another reason why he did not wish to repeat to her at once Mrs. Morningstar's tale. There was the paper he had thrust into his pocket at the sound of her step in the hall bearing that "confession." Until he had read that he would rather tell her nothing.

"Will you wait," he begged her, "and let me think it over first before I tell you what I know? Believe me," he added as he saw her look of disappointment, "that I hold your welfare sacred and that in asking you to wait I do what seems to me to be for your good."

He was surprised at the glow which irradiated her countenance at his words. She was so unused to being considered, he reflected, that a mere tone of kindness called forth all the latent brightness of her soul. Little did he dream how his words sang in her ears, "I hold your welfare sacred," and that the music of the spheres could not have seemed to her more wonderful in spite of the fact that since that night on the terrace her heart had been heavy with the knowledge that he loved Georgiana.

"I will wait," she said, an unwonted thrill in her voice that held him with its spell, "until you are ready to tell me."

A disturbing possibility had suddenly occurred to him. Surely if that "confession" amounted to anything Eunice would herself have found it out. He had supposed that he had come upon a discovery, and he felt a pang of disappointment as he realized the probability of his having been mistaken.

"Those books on the top shelf, those Balzacs," he suddenly said, "they were the only books I found dusty. Ah, of course," he added, "you don't read French; that's it!"

Then, perhaps, after all, she had never seen this paper in his breast pocket—extraordinary, indeed, if during all these years the secret of her history should have thus been within her reach and yet escaped her. A desire came to him to take it out and read it with her, but he thought better of it.

"You know nothing really of yourself—your name, your origin, your life before you were left here with the Morningstars?"

A pensive droop to her lips as she shook her head was her answer. After a moment she looked up at him, her eyes almost solemn as she spoke. "You say it is for my good that you withhold for the time what you know of this room. It is, then, as I have often suspected, bound up in some way with my life?"

He hesitated an instant. "Let us not speak of it just yet, Eunice."

"Very well," she acquiesced gently.

"I have so often wished," she added, "that, if inanimate things can really take on impressions from the lives of the people that use them and afterward give out those impressions, this place would speak to me of its history!"

It was not to be wondered at that her ideas were thus fantastic, he thought. The effect of her desultory reading upon one who lived a life as isolated from the world as a nun's and whose mind was left undisciplined by any other mental exercise was so curious as to be almost phenomenal.

"But do you know how soon you can tell me?" she asked.

To be Continued.

ABSOLUTE SECURITY.

Genuine
Carter's Little Liver Pills.

Must Bear Signature of
Brent Good

See Fac-Simile Wrapper Below.

Very small and as easy to take as sugar.

CARTER'S LITTLE LIVER PILLS.
FOR HEADACHE.
FOR DIZZINESS.
FOR BILIOUSNESS.
FOR TORPID LIVER.
FOR CONSTIPATION
FOR SALLOW SKIN.
FOR THE COMPLEXION

Price 25 Cents. Purely Vegetable. Brent Good

CURE SICK HEADACHE.

SOUR RISINGS FROM STOMACH

Those Who Experience Fullness and Pain After Meals, Stomach Disorders, and Indigestion, Should Read Below.

"When I was working around the farm last winter I had an attack of inflammation," writes Mr. E. P. Dawkins, of Port Richmond. "I was weak for a long time, but well enough to work until spring. But something went wrong with my bowels, for I had to use salts or physic all the time. My stomach kept sour, and always after eating there was pain and fulness, and all the symptoms of intestinal indigestion. Nothing helped me until I used Dr. Hamilton's Pills. Instead of hurting, like other pills, they acted very mildly, and seemed to heal the bowels. I did not require large doses to get results with Dr. Hamilton's Pills, and feel so glad that I have found a mild yet certain remedy. Today I am well—no pain, no sour stomach, a good appetite, able to digest anything. This is a whole lot of good for one medicine to do, and I can say Dr. Hamilton's Pills are the best pills, and my letter, I am sure, proves it."

Refuse a substitute for Dr. Hamilton's Pills of Mandrake and Butternut, sold in yellow boxes, 25c. All dealers, or The Catarrhozone Co., Kingston, Ont.

Dr. Hamilton's Pills Cure the Stomach

EAST CITY
COAL AND WOOD YARD

MAIN OFFICE—111, Hunter Street East
Phone 96

All sizes of the best mined coal delivered promptly to all parts of the city. Terms, Strictly Cash.

$7.00 Per Ton for May

We have installed a saw and splitting machine and are prepared to cut and split wood in any desired length. Best prices.

WEIR & O'BRIEN
ARCH WEIR JAMES O'BRIEN

ARE YOU INTERESTED

In the purchase sale or exchange of Real Estate of any kind? If so, IT WILL PAY YOU to see A. BROWN & COMPANY. We have been very successful in arranging suitable exchanges for our clients; sometimes you may want a larger or smaller property, or in a different part of the city; a city property for a farm, and a very suitable exchange can be arranged. Come in and talk your wants over with us. Our eleven year's experience is at your service.

A. Brown & Co
396 Water Street. Phone 126

SHREDDED WHEAT

Always the Same Price—Always Clean—Always Pure. More Nutritious Than Meat or Eggs

Try this—cover biscuit with any seasonable fruit and add cream and sugar, or serve with creamed vegetables.

At all grocers, 13c. a carton, two for 25c. 2111

PRESERVED FRUITS

Your supply of Fruit is undoubtedly getting low, To replenish your stock try:—

Goodwillies Preserved Fruit in glass, a large quantity .... 25c to 35c
Lipton's Jams in glass .... 20c to 25c
California Peaches, 3 lb. tins 30c
California Appricots, 3 lb. tins 45c
Canadian Peaches, 3 lb. tins 25c
Canadian Plums, Blue Berries, Strawberries, Raspberries, Pears .... 10c to 25c

E. F. MASON & CO.
GROCERS GEORGE STREET

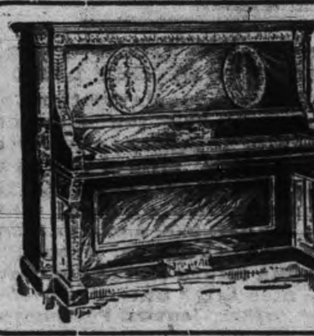

Your Home Demands **MUSIC**

We sell the Mason & Risch High-grade Pianos, Bell Pianos and Organs, as well as other makes of approved Instruments. Full lines of small Musical Instruments, Music Books, Latest Sheet Music, etc.

Agents for the White and the Raymond Sewing Machines. Call and inspect our Goods.

PETERBOROUGH MUSIC CO.
404 George St. J. P. CUNNINGHAM

DOMINION
CHINESE CAFE

Best meals in the city. If you are going out for dinner or evening lunch, don't forget to call

328 GEORGE STREET
Ice Cream and Drinks,

GRAND TRUNK RAILWAY SYSTEM
RAILWAY TIME TABLE

	Arrive.	Depart
Lindsay, Orillia, Midland, Gravenhurst, North Bay,	11.40 a.m.	8.25 p.m
Stouffville and Toronto	9.00 p.m.	5.35 p.m
Port Hope, Toronto, London, Detroit, Chicago & West,	8.20 a.m.	11.40 p.m
Niagara Falls, Buffalo, Cobourg, Montreal and East	5.30 p.m.	9.00 a.m.
Toronto, Lindsay, Stouville, Uxbridge and Markham	10.05 p.m.	7.10 a.m.
Lindsay Local	8.15 a.m.	9.10 p.m
Hastings, Campbellford, Madoc, Belleville, Kingston, Montreal and East	8.10 a.m.	8.30 a.m
	8.55 p.m.	1.40 p.m
Lakefield	10.00 a.m.	8.35 a.m
	5.15 p.m.	12.20 p.m

CANADIAN PACIFIC RAILWAY

To Peterboro' Going East.
11.28 a. m., Norwood, Havelock, Ottawa, Montreal
7.51 p. m., Indian River, Norwood, Havelock, Tweed.
12.31 a. m. midnight, Havelock, Tweed, Smith's Falls, Montreal, Quebec. Portland, Boston and New England points.
Ottawa express, Norwood, Havelock, Ivanhoe, Tweed, Smith's Falls, Carleton Jct., Ottawa.

To Peterboro' Going West.
5.26 a. m. for Toronto, Hamilton, Brantford New York, Woodstock, St. Thomas, Chicago, etc.
7.55 a. m. for Cavanville, Manvers, Pontypool Burkton, etc.,
4.38 p. m. Pontypool, Lindsay, Toronto, Hamilton, Galt, Woodstock, London, Detroit Chicago, also Fort William, Winnipeg and all points in North West Canada

The Latest Coiffure
For The Ladies

If you want to wear your hair in the latest style you will need the following :—

TURBANS
in several sizes, 25c, 35c, 50c each.

TURBAN BRAIDS
the very newest, all shades to match the hair for 80c and $1.00.

LARGE HAIR NETS from 5c to 25c
LARGE PINS in Amber Shells.
CALL AND SEE OUR NEW SHIPMENT OF HAIR ACCESSORIES

MRS. M. J. BYRNE
424 GEORGE ST PHONE 226

Ladies and Gentlemen, Save Money

By having your last Spring's wardrobe renewed by the Dry-cleaning Process. Goods called for and delivered.

GEORGE R. RECORD
Phone 669 173 Simcoe St.

Real Estate Sales Room

Frame House, south central, 1½ storey, stone foundation, good dry cellar, parlour, dining room, kitchen, 3 bed rooms, summer kitchen and woodshed, city water, price $1050

1 Storey Rough-cast Cottage, east, 5 rooms, half an acre of good land, good well, easy terms payment, price $1000

2 Storey Red-brick House south central, stone foundation, cellar full size, hall, parlor, dining room, kitchen, 4 bed rooms, electric light, city water, good lot, price $1950

2 Storey Red-brick, south central, stone foundation, hall, parlor, dining room, kitchen, pantry, 4 bed rooms, bath room, furnace, conveniences, light, good deep lot, price $2900

2 Storey Brick, north, hall, parlor dining room, kitchen, 3 bed rooms, bath room, conveniences, electric light, large lot, price $1675

Block of 6 Building Lots south end, 240 feet frontage, easy terms payment, price, each $200

10 acre Park Lot, 1 mile from city, no buildings, price $1000

Large House and 2 acres of ground, good stables, nice garden land, situated convenient to market, owner will take city residence. **Price reasonable.**

Small Barber Shop, central, two chairs, for rent or owner will sell, price $200

See Weekly Paper for List of Farms.

TO RENT

10 Room Brick House, central, all conveniences and furnace, rent $20

7 Rooms, Brick House, west, conveniences, rent $18.00

7 Rooms, Brick House, south, conveniences, rent $10.00

6 Rooms Frame House, south, rent $9.00

7 Rooms, Brick House, west, light, rent $8.00

House, Stable and 2 acre lot, rent $6.00

House and 5 acre lot close to city, reasonable rental.

J. T. O'CONNELL & CO.
6 Hunter Street Phone 376

CAMERAS

And Photographic Supplies

Just arrived, a large assortment of Amateur Supplies, in

Cameras, Lanterns, Films, and Photographic Sundries

We will carry everything the Amateur Photographer needs.

We invite all those interested in this art to leave their address with us, to receive "The Photographic Bulletin" (a monthly journal on Amateur work) free of charge.

SEE WINDOW DISPLAY

NUGENT DRUG CO.
386 GEORGE STREET

"The Palace Grocery"

TRY OUR 25c TEAS

Graham & Co.
293 George Street
Lundy's New Block
Nearly Opposite Opera House
PHONE 483.

CELERY PLANTS
Large Quantity — Ready for Planting.
CUT FLOWERS
And Bedding Plants.
FLORAL DESIGNS
Promptly and Artistically Executed.

A. Blade & Son
FLORISTS
Note the Address — One block farther north than former premises. Corner Park and Dublin Streets. Down-Town Agency at P. Connal & Son's Store. Phone 508.

Your Holiday Snapshots Enlarged

Work guaranteed first-class.—Enlargemetn made from your best pictures, for any size rame

Louis Mendel
374½ GEORGE STREET
THE ONLY STUDIO ON GEORGE STREET

During the 24 hours from Saturday to Sunday, 110 vessels, up and down, passed the marine reporting station in the Detroit river.

STUPENDOUS PRODUCTION

Perenially Popular "Uncle Tom's Cabin" Will be of an Exceptionally High Standard This Year

Al. W. Martin's "Uncle Tom's Cabin" will appear at the Grand on Tuesday, May 24th, as a special holiday attraction. No play ever written is better known in all parts of the United States to all classes of people than "Uncle Tom's Cabin," not even the plays of immortal Shakespeare, for the play of slavery has been given in every village and hamlet in this broad country. It has been played steadily and constantly for the last half century, and it has been estimated that it is being played somewhere in this land of ours on every day in the year. Even in the south it is seen. It has developed a distinctive class of players who are called "Uncle Tommers" in derision by other actors and actresses because they spend their entire time playing the characters of "Uncle Tom," But this refers to the cheaper representations of this old play. It has been given as handsome and expensive mountings as have ever been seen in any play, and as played by the Al. W. Martin company, the play leaves nothing to be desired, either in scenery or on players. A large company of negroes from the South are with the company and will be seen in plantation pastimes and festivities exactly as indulged in by the slaves of the anti-bellum times. All the old-time glees, refrains and dances will be sung with the rich plaintive voices of the southern negro-buckwing dancing, cake-walk and a "Voodoo Scene" showing the remarkable transition of the slave from the pathetic and pious to all absorbing worth will be shown. Every scene used in the six acts of the drama is carried complete by Mr. Martin. Every dramatic role both black and white being assumed by white artists of well known reputation. The role of "Uncle Tom" is in the hands of Frank Lee, the well-known minstrel star, while Sally Lee assumes the role of Topsy, the child that never was born. The company is a large one. Matinee and night. Plan opens Saturday.

HOLIDAY TRIPS, PETERBORO' TO STONEY LAKE

The Otonabee Navigation Co Ltd., will run the steamer "Manita" to Stoney Lake Ports Wednesday 18th, leaving Wolfe St. Wharf at 8 a.m., returning same evening; also the 20th at 8.00 a.m., running through to Lindsay. Passengers can return on the steamer "Water Lily" Saturday evening, which leaves Peterboro Saturday, 8.00 a.m. for Stoney Lake Points.

THE ALARMISTS FELL SHORT

In Their Predictions of the Destruction to be Wrought by Comet

The local astronomers were on the inside in the matter of comet information. They had no pessimistic forecasts to offer concerning the destruction of the earth and we're still here. Some newspapers and magazines used feature stories on the possible depredations of the far-famed member of the heavenly orbit and while they were very eagerly read, had the effect of intensely alarming the easily disturbed.

James Benson, a C.N.R. employee, was found dead in bed in a Port Hope hotel.

Store Closed Friday, May 20th

TO HONOR THE MEMORY OF THE LATE KING EDWARD THE VII.

Owing to the official proclamation that Friday, May 20th, will be set apart as a day of mourning for our late King this store will close all day. Store will be open Thursday evening until 10 o'clock. Store open Saturday as usual.

50c CORSET COVERS 35c—15 dozen fine white Corset for Saturday at low prices. This lot comprises two lines of our regular 50c value. Saturday Snap.. **35c**

Our special guaranteed Kid Gloves at $1.00 and and $1.25, are superior in make, fit and finish.—Main Floor Centre.

Watch for the Green Price Cards — **Saturday Snaps**

Saturday, May 21st, must be the Biggest Selling Day of the Season at Cressman's

—These Prices Will Make It:—

JAPAN TAFFETA SILK 33c—This line promises to make big selling in the Dress Goods Section Saturday—A good wearer and washer and of good appearance — The most durable silk on the market for the price — This silk is guaranteed pure and will not break or fade, 27 inches wide, regular 50c. Saturday Snap, all shades, including white, cream and black.......... **33c**

NEW RAW SILK 43c — 10 pieces of 33 inch Raw or Shantung Silk in the season's best silk for summer dresses or coats, cleans beautifully, washes and retains its finish, our special price for the one day (note the width).......... **43c**

COTTON VOILE FOR 29c — 2 pieces of 42 inch Cotton Voile in champagne and pale pink, plain ground with satin stripe, very suitable for summer wash dresses, worth 50c. Saturday Snap.......... **29c**
—Dress Goods Section—Main Floor Rerr—

LACE TRIMMED HANDKERCHIEFS 5 FOR 25c.—Fancy Lace trimmed Handkerchiefs of lawn, in women's sizes, extra good value at 5c each. Saturday Snap.......... **5 for 25c**

EMBROIDERY FRONTING 29c.—This is a special line of Fronting Embroidery, ⅝ yard in each piece, enough for blouse front, splendid designs. Regular 65c, Saturday Snap **29c**

LISLE GLOVES, JERSEY TOP, 19c.—White and cream, beaver and grey, and black and navy, are the combinations found in this lot of Jersey topped Lisle Gloves, finished with strap and dome fasteners. Reg. 25c. Sat. Snap **19c**

EMBROIDERED COLLAR TOPS.—Special line of the popular Embroidered Collar Tops, with high band, worn instead of linen collar, prices, each 15c, 20c, 25c, **35c**
—Smallwares Section, Main Floor Centre—

65 NEWLY TRIMMED HATS—Natty new creations will be ready for Saturday shoppers in our millinery section, worth up to $6. Sat. Snap only **$3.95**

WHITE DRESS MUSLINS 13½c—Just 150 yards in this little lot of white Dress Muslins, in the new bar effects, very wide, extra special value as a Saturday Snap.......... **13½c**

30c and 40c DRESS MUSLINS 19c
Exclusive designs, one only of a pattern

75 dress patterns in new wash materials, exclusive designs, one only of a color. These have been selling from 30c to 40c yard. For one day only, Saturday, we put them on our counters at only, per yard.......... **19c**

$1.35 PARASOLS 98c.—5 dozen ladies imported Parasols, 8 ribbed frame, extra quality top, natty handles, finished with bright bands, worth $1.35. Saturday Snap.......... **98c**

BIB OVERALLS 69c.—Men's blue jean Overalls, with bib, double sewn, extra riveted pockets. Saturday Snap.... **69c**
—Staple Section—Main Floor Right—

PENMAN'S BALBRIGGAN UNDERWEAR 43c—20 dozen Balbriggan Underwear, in men's sizes, 34 to 46, both elastic ribbed and plain knit, always sold at 50 and 60c the garment. Saturday Snap.......... Penman's **43c**

$4.00 MEN'S SHOES $2.39.—120 pair men's Goodyear welt shoes, in patent colt, vici kid and velour and box calf, straight lace and blucher cut style, in different lasts, sizes 5 to 11, all regular $4 values. Saturday Snap **$2.39**

YOUR NEW SUIT FOR THE 24th.—Are you ready for the holiday? This is the last Saturday before the 24th of May, and if you are anticipating purchases for the occasion, don't leave them until the cream of the stock is picked out. Make your selection of a suit and furnishings Saturday and make sure you are ready for your outing, Special values Saturday.
—Men's Section—Through the Arch—

COTTON DRESSES $1.98—Here's 20 bargains for 20 people. We have just 20 sample House Dresses and jumpers; slightly soiled and mussed, regular prices would be from $3 to $5. While they last Saturday you can buy them for only...... **$1.98**

LINEN TOP COATS.—The linen coats are very correct for this summer's wear. We have a fine showing in a good variety of styles, prices range........ **$4 to $5.90 up**

LARGE SIZE IMPORTED HAIR NETS. — in all the shades, including black, dark, medium and light brown, and blonde. Saturday Snap...... **9 for 25c**
—Main Floor Centre—

WOMEN'S $4 PUMPS & OXFORDS $2.79
About 95 pair of Women's Pumps and Oxfords, being the remnants of seven of our best selling $3.50 and $4 lines. Not all sizes in each line, but all sizes in the lot. There are patent pumps and Oxfords, tan Oxfords, and some tan high shoes, dull calf Oxfords and some patent button bals, all bright, new spring goods that have sold the fastest in our stock. Saturday Snap.... **2.79**
—Second Floor—
SEE WINDOW.

NOTTINGHAM LACE CURTAINS 79c.—65 pairs of new Nottingham Lace Curtains, in good designs, size 3½ yards long x 48 inches wide, finished with colbert edges and hangeasy tops. Usual dollar curtain. Saturday Snap 2 pair $1.50, or per pair...... **79c**

TAPESTRY PORTIERE CURTAINS $2.89. — Excellent new designs in shades of green, brown and red, a good size curtain and very effective, with tasselled ends. Regular $3 50 value. Saturday Snap.......... **$2.79**

NATTY DOOR PANELS 75c.—These come in Brussels Net patterned in pretty Battenburg effects. Make natty door trimmings, value 75c to $1.25. Saturday Snap.......... **Half Price**

Cressman's Department Stores

AMERICAN COTTON VESTS 11½c
These Vests are made of fine combed macco yarn, full bleached, and well made, finely finished bodice, short sleeves, regularly 15c. Saturday Snap........ **11½c**

Cressman's Department Stores

EXTRA QUALITY HOSE, 2 PAIR 46c
Supreme Hosiery Values at our hosiery counter for Saturday Shoppers, to make extra big selling we will place on sale 50 dozen of our extra quality German Hose, all black and black with natural wool soles, Hermsdorfs' dye, spliced heels and soles. Saturday Snap, ... *2 Pair* **46c**

The above items will be placed on sale to-night after 6 o'clock, as well as on Saturday. Store open to-night.

ADAMS' STORE FOR WOMEN
393 George Street — 466 Telephone

VICTORIA DAY SPECIALS FOR YOUR HOLIDAY WANTS

Victoria Week finds "Adams' Store for Women" showing a large range of novelties for holiday requirements:—

NEW MUSLIN BLOUSES	NEW SILK BLOUSES	NEW GLOVES
NEW NECKWEAR	NEW BELTS	NEW UNDERWEAR
NEW WAIST SUITS	NEW MUSLIN DRESSES	NEW FANCY PARASOLS
NEW HOSIERY	NEW CORSETS	NEW WHITEWEAR

MUSLIN BLOUSE SPECIALS
Our Muslin Blouses at these popular prices—98c, $1.25, $1 50, $2.00 up to $5 00 are the best values in the trade. At Adams' you get the newest styles and the largest assortment to chose from.

PRINCESS DRESSES
Made of fine quality Silk finish Mull Muslin, beautifully trimmed with Lace and Insertion. Extra special values at $5 00, $5.98, $8.50 and $10.00.

BEAUTIFUL WASH SUITS
Many beautiful new novelties in Ladies' Two piece Wash Suits in all the newest colors, elaborately trimmed with sutash braid and insertion. Special values at $5 00, $7 50, $8 50, $10.00.

FANCY HOSIERY
Our showing of Ladies' and Children's Fancy Hosiery is large. All the newest shades are here at popular prices.

Our Summer Whitewear Sale now going on. See the special values we are showing

Harry Adams

10 11-16 HIGH PRICE AT THE CHEESE BOARD MEETING

Twenty-five factories boarded 1,516 boxes of cheese at the first sale of the season at the Peterborough Cheese Board this morning, and the lot was cleared off at the unusually high opening price of 10 11-16c.

The president, Mr. W. C. Switzer, occupied the chair, and there was a large attendance of both buyers and salesmen. Messrs. Cook, Morton, and Gillespie divided the entire boarding between them. Prior to the sale some discussion took place on the advisability of a uniform brand for this district, and this step was decided upon.

The factories boarded as follows:

Keene	75
Warminster	65
Shearer	60
Central Smith	110
Selwyn	75
Villiers	102
Warsaw	70
Westwood	80
Oakdale	56
Daisy D.	30
Lakefield	30
Pine Grove	70
King Edward	25
Maple Leaf	35
Ormonde	90
Young's Point	45
Lang	60
Indian River	35
North Dummer	30
East Emily	28
Trewern	100
Norwood	80
Fleetwood	40
Shamrock	55
Killarney	70

Mr. Cook secured first selection and at 10 11-16 purchased Shearer, Villiers, Warsaw, Westwood, Oakdale, Daisy D., Ormonde, Norwood, Killarney.

Mr. Morton, at the same figure, obtained Central Smith, Selwyn, Lakefield, Pine Grove, Maple Leaf, Young's Point, Lang, East Emily, Trewern, Fleetwood and Shamrock.

Mr. Gillespie at 10 11-16c. bought the remaining factories—Keene, Warminster, King Edward, Indian River and North Dummer.

Don't forget the Salvation Army Excursion May 24th, 1910, per Twin Screw Steamer Otonabee. First excursion of the season. Band in attendance.

TRAFFIC WILL BE STAYED

Special to the Review.

Montreal, Que., May 19.—The management of the Grand Trunk Railway system has issued instructions for a stoppage for three minutes of all traffic to-morrow at the time corresponding to the hour of the King's funeral. This will be at 8 o'clock eastern time. The C.P.R. is doing the same thing.

PERSONAL

Mr. L. B. Kingston, of Ottawa, is registered at the National.

Mr. Torrance Jack, of Toronto, is at the Snowden House.

W. B. Crawley, of Winnipeg, is a guest at the Snowden House.

Mr. A. B. Scott, of Galt, is visiting his brother, Mr. Wm. Scott, of East City.

Mrs. C. J. Trude, of Rea, Idaho, U.S.A., is the guest of her sister, Mrs. A. Allison, for a few days.

Miss Vera McGibbon and Miss Esther Lock, Toronto, are the guests of Mrs. E. B. Clegg, Charlotte street.

Gen. Roadmaster Bibby, of the Grand Trunk Railway, and Mr. Edward Brown, master of bridges and buildings were in the city to-day.

A private letter received from Dresden, Germany, states that Harold Jarvis, jr., only son of Harold Jarvis, sr., a clever pianist, who went there to study under Mr. Harry Field, and who was stricken with illness soon after, is now so seriously ill that his physicians have little hope of his recovery.

AWNINGS, TENTS and Waterproof Goods

We carry a complete assortment. Call and see them

J. J. TURNER & SONS
Cor. George, King and Water Streets

GRAND OPERA HOUSE J. J. Turner & Sons Owners & Managers — **Thursday, May 19th**

The Buster Brown Amusement Co. Presents the Great, Clean, Laugh-making Show, R. F. Outcault's New

"BUSTER BROWN," with lovable little MASTER REED as "BUSTER" assisted by "Tige," "Mary Jane" and a capable company of 40, including 16 Buster Brown's Pony Ballet—16. "A CORKING GOOD SHOW."—Herald.

Tinkling and Tuneful. Everything New but the Name.

Prices 25c, 35c, 50c, 75c and $1.00. Plan Opens Tuesday, 9 O'Clock.

GRAND OPERA HOUSE | Holiday Attraction **MAY 24th** MATINEE & NIGHT

Al. W. Martin's Big Original **UNCLE TOM'S CABIN**

BAND AND ORCHESTRA

Newest edition of the oldest hit — known to all the world as the best. No parade. Performance on the stage, not on the street. Free Band Concert twice daily.

Not a little show just for little folks, but a big show for all the folks both young and old.

Plan opens at Box Office Saturday, May 21st. PRICES — Matinee 10c & 25c. Evening, 10c to 50c.

CHARMING
JEWELLERY
for New Spring Costumes

We invite inspection of our complete stock of Finest Jewellery, Precious Stones, and Watches.
It will be our pleasure to show you our stock, without obligation to buy.

Schneider's
Marriage Licenses Issued.

Brock St. Roller Rink
SATURDAY EVENING
LADIES SKATING CONTEST
Valuable Prize.
THURSDAY, MAY 12th
"Block Party"
PRIZES—Genuine Diamond Ring and Fountain Pen.
Band Concert every Tuesday and Friday evenings.

Picture Framing
Have your picture framed by man who Know. Expert Picture Framers, Gilders and kinishers.
PILLSWORTH'S
Picture and Art Store
430 George-st.
Factory Office, 147 Hunter-st., corner George

CUT IN ORANGES
Reg. 20c doz. for..........15c
" 25c " "..........20c
" 30c " "..........25c
" 40c " "..........30c
Grape Fruit, Celery, To matoes, Rhubarb and Pineapples
OYSTERS AND VEGETABLES
We have the choicest lines in the city
MINICOLO BROS.
BOTH PHONES 337

PHOTO SUPPLIES
A full line of Anthony Scovil Goods, Cycko Papers, Kodaks and Cameras.
HIGH-CLASS PHOTOGRAPHY
Expert posing and lighting enable us to produce portraits of merit—pictures that please
The Lendrum Studio
170 CHARLOTTE ST PETERBOROUGH

Coleman Bros'.
special display of
Fine Cooking
this week.
∴ For Saturday ∴
PURE IMPORTED
TURKISH DELIGHT
Special at 25c lb.
Ice cream Sodas, Sundaes, Frappes, etc.
426 George-St.

"It's Confidence That Does It"
Ram Lal's
—PURE—
Indian Tea
Guaranteed absolutely Pure as manufactured on the Gardens in India.
Another shipment of that reliable
MAPLE SYRUP
which sells so quickly.
Order Early
PORTER S. WHITE
336 GEORGE STREET
Down-Town Agency for West-End Greenhouses.

Mayor McLaren has declared Friday a holoiday in Hamilton.

DAFFODILS
Our special for this week is a fine lot of Daffodils for cutting. They are specially good stock, and last well in water—**25c per dozen.**

West-End Greenhouses
547 Park-st. Phone 21
Day and Night
DOWN-TOWN AGENCY AT
Porter S. White's Grocery, 336 George St

NOTICE TO BUILDERS

Separate and in bulk, tenders will be received by the undersigned on or before 6 o'clock p.m., Monday, the 30th inst., for the construction of additions and alterations to the Mount St. Joseph Convent, Peterborough.

The plans and specifications may be seen at the office of John E. Belcher, Esq., C.E., Diocesan Architect.

No tender will be accepted unless accompanied by a marked bank cheque for 10 per cent. the amount of the contract, which will be returned to the unaccepted tenderer.

The lowest or any tenderer not necessarily accepted.

(Signed) W. J. McCOLL,
Rector St. Peter's Cathedral.
Peterborough, May 16, 1910.

PICTURE SHOWS TO CLOSE TILL 3

The local picture shows will be closed to-morrow until three o'clock in the afternoon, when they will be opened for business for the rest of the day and for the evening.

PAPER WILL BE ISSUED

The Review will be issued to-morrow as usual and will contain a full report of the memorial service at the Armouries and of the military and general observance in connection with the late King's funeral.

CITY NEWS ITEMS

Optical Institute

As business places will be closed to-morrow (Friday), Mr. Browett, of the Optical Institute, will conduct eye examinations until 9 to-night.

Pianos to Rent.

Pianos and organs rented from $1.00 per month up. Six months' rent allowed in case of purchase. The J. M. Greene Music Co., Limited, George st.

Veterans Invited

The veterans of 1866 are invited to attend the services to be held in the armories on Friday, May 20th, at 10.40 a.m.

Tickets for Concert

Tickets for the concert to Miss Lavina Hallihan may be obtained at St. Peter's Total Abstinence Society rooms, Simcoe street.

Our piano warerooms will be closed all day on Friday, May 20th, as a mark of respect to our late King. C. F. CARROLL & Co., 136 Hunter St.

Mission Band Social

St. John's Mission Band will hold a social on Wednesday, May 26th, in St. John's school to raise the funds completing the season's work.

Save Your Carpet

By using "Dustbane." We have it; we sell it; you use it. Walter M. Roebuck, corner Water and Smith streets.

As a mark of respect to the memory of the late King Edward VII, the confectionery stores of the undersigned will be closed till one o'clock to-morrow.

L. POTVIN
T. H. HOOPER
COLEMAN BROS.

Electric Vacuum Cleaning

Have your carpets cleaned on the floors, no dust, no disorder. Upholstery, mattresses, cushions, etc., cleaned by vacuum process. Electric Vacuum Cleaner Co., 212 1-2 Hunter street (over A. E. Micks' store.) Phone 380.

Notice to Woodmen

The members of Sherwood Forest Camp, No. 50, are requested to attend the regular meeting on Monday evening, May 23rd. The Head Counsel Commander, Dr. W. S. Harrison, will be present. Arrangements will be made for the unveiling of the monument of the late Sovereign Shannon on the morning of the 24th. Other important business. 3d

HOW HALLEY'S COMET APPEARED IN 1835.

From now on look for the comet in the western sky every evening after sunset. With atmospheric conditions clear, it should be visible to the naked eye, and the spectacle may be a brilliant one.

Halley's comet attracted even more attention in 1835, the date of its last return, than it did in 1910. The Turin Academy of Science made its movements and disturbances since 1759 the subject of a prize, which was eventually won by Baron Damoiseau, after most arduous mathematical labors. Similar prizes were awarded by the Paris Academy to Pontecoulant and by the Royal Astronomical Society to Rosenberger.

The predictions of the comet's appearance made by these famous mathematicians were verified on August 6th, 1835, by the detection at Rome of a minute blur almost in the exact place where mathematics had proved that the comet might be expected. About the middle of September that little speck began to throw out a tail, and the head gleamed to the naked eye like a ruddy star, brighter than Aldebaran or Antares. The tail behaved in a most singular manner. The matter ejected from the comet's head assumed the form of a partly opened fan, which, contrary to all cometary laws, pointed toward the sun, instead of away from it, only to be swept back when a certain point had been reached. To one astronomer the comet seemed like a blazing rocket, and the fan of light, which seemed to supply the tail, swung to and fro very slowly in a period of nearly five days, like a huge pendulum of light.

Strange, indeed, was the transformation which the comet suffered. From a hazy speck it changed to a true comet, and from a comet into a star. Next it seemed like a sphere, and then like a parabola. The last man who saw it was Herschel. On May 5th, 1836, it very slowly dwindled away, just as if it were a gas flame gradually turned off.

As a general rule the tails of comets are longest when they are nearest the sun, but Halley's comet proved an exception. Just before it swung around the sun on November 16th its tail dropped off as it were, and disappeared. A new tail was not formed for more than two months. The comet changed with marvellous rapidity. On one night it seemed like a dim star without a measurable diameter. Yet two nights later it was not only measurable in diameter but brilliant. In a week its mass increased forty fold.

Altogether, the physical appearance of Halley's comet in 1835 and 1836 seems to have been most remarkable, so remarkable indeed that were the writings in which it is described not the utterances of the most distinguished astronomers of the day, we might be well inclined to doubt their veracity. For all that, the comet was disappointing from a popular standpoint. It was neither big nor dazzling. Only the professional astronomer derived any pleasure from its curious variations in magnitude and brilliancy.

To-morrow Halley's comet will be 14,300,000 miles away, nearer to us than any heavenly body ever comes, except the little planetoid, Eros, which on rare occasions approaches within 13,500,000 miles. On October 11th, 1835, Halley's comet came within 17,500,000 miles, so that, considering mere distance from the earth alone, the present apparition bears a certain resemblance to that of 1835. In 1835 the comet was farther north and more favorably placed for observation. We are somewhat better off in 1910, however, because the comet's closest approach occurs after its passage around the sun. After perihelion passage, as the swinging around the sun is called, a comet is apt to present a finer appearance than before.

The appearance of the comet in 1835 is no criterion for its splendor or its dimness in 1910. The past history of Halley's comet indicates that it is sometimes startlingly brilliant, sometimes disappointingly dim, for which reason no safe forecast of the nature of its light at the end of May, 1910 can be made.

Title for to-morrow's article: "The Vagaries of a Comet's Tail."

TWO CHARGES PROVEN HEAVY PENALTIES IMPOSED

A One Hundred Dollar Fine and Sentence of One Month in Jail, the Judgment of Magistrate Dumble on Nat. Pearson and Richard Bell.

Nathaniel Pearson, convicted of having "removed a still," fined $100 and sentenced to one month in jail.

Richard Bell pleaded guilty to having had a still in his possession, fined $100 and sentenced to one month in jail.

The above was the result of yesterday's session of the police court. In each case Magistrate Dumble imposed the minimum penalty, and the alternative was six months in jail.

The hearing of the evidence in the charge against Pearson occupied nearly five hours and considerable contradictory evidence was given. Bell, who is an old man, convicted himself when he stated that he took the still from the camp, where it was operated unsuccessfully, and brought it to Peterborough.

The law sets forth that a license must be procured to allow a person to manufacture a still, and that such still must not be removed without a permit.

The still was made by Lewis Spry at his premises on Stewart street, in May, 1909, although he did not know at the time, according to his statements, that it was an apparatus to be used for making whiskey. He made it according to verbal directions, and it was removed from his shop to Buckhorn by Nat. Pearson. According to the evidence, the suggestion that whiskey be manufactured was made in Richard Bell's room at Pearson's hotel. Later Francis Freeborn visited Peterborough and gave an order to Lewis Spry for the manufacture of the two copper articles. After they had been taken to Pearson's hotel they were removed to an old camp, where unsuccessful efforts were put forth to make the liquor. Bell then took part of the still back to Spry and it was found there by High County Constable Cochrane. Pearson and Bell were arrested and the date of the hearing was set for yesterday. The evidence given at the morning session was reported in yesterday's issue, and the afternoon's evidence and the subsequent judgment of his Worship to-day.

Two other charges, one against Pearson and one against Bell, were dropped at the consent of Mr. D. O'Connell who represented the Department of Justice.

THE AFTERNOON'S EVIDENCE.

George T. Evans, an inland revenue officer, attached to the Toronto office, said he had served for about thirty years. His duties were various, but principally he was engaged on surveys. He knew what a whiskey still was. Exhibit one was a complete still, suitable for the manufacture of spirits. Exhibit two could be used for either a receiver or a fermenting tub. He had supervised the using of the same kind of still. To all exterior appearances the exhibits had been used. The smaller one appeared to have been used for distilling.

THE DEFENCE.

Nat. Pearson said he lived at Buckhorn in the township of Harvey. He kept a boarding house, and livery. About a year ago last November Bell came to his house to board and remained for about eight months. One night in March he was called to his room. Bell, Freeborn and Haines were there. Freeborn said: "I am going to make some money." I asked in what way. Either Bell or Freeborn said they were going to make whiskey. I advised them to have nothing to do with it and left the room. That was the last conversation I had with them about the subject. Freeborn was one of my passengers when I made the trip to Peterborough. He said nothing about a still, but mentioned something about some parcels. I charged Freeborn $1.50 for the trip. Later in the day Freeborn and I drove about the city and finally stopped at a tinsmith's shop. Witness identified Mr. Spry as the man who was there. There was some dispute between Spry and Freeborn and they came out to the rig. I owed Freeborn about $27 for work done, and he asked me for some money. He had not previously told me anything about the still. I gave Spry $6.00, and he asked me if I would see that he was paid the remainder of the money, and I assented. I gave my address to Spry. I put the can, which had a covering of canvas, in the rig and drove home and backed the rig into the shed. The following day when I went to the shed the "can" was gone. This is the first occasion since that date that I have seen the "can." I did not take it out to the camp, but my team might have been used in taking it there. I often said I would like to taste home-made whiskey, but I had not made any arrangement about making whiskey with anyone.

In regard to the note which had been taken from Mr. McWilliams' office, witness said that he called at Freeborn's house while passing, and told Mrs. Freeborn that he would endorse it. He did not see whether Freeborn or his wife signed the note. He secured it about one week later. He supposed the amount was for the goods secured at Spry's. No money was owing Freeborn when the note was endorsed. The camp when the "can" was found was not on his property, and he did not know that it was being used until lately.

A PREVIOUS APPEARANCE.

To Mr. O'Connell witness said he had lived at Buckhorn for about ten years. Harvey was local option. He remembered having appeared before Magistrate Dumble, charged with violating the liquor law.

Mr. O'Connell queried the witness for some length as to his business transactions with Freeborn and in regard to the note, which had been signed by Freeborn and himself. Witness said that his actions in connection with the note was only as a result of his "good nature."

His daughter did not write the letter, as inferred by Freeborn. She was away on a visit, but he did not know where.

Richard Bell, said he lived at Buckhorn and worked with a farmer. He corroborated the statements made by the last witness in regard to the conversation in his (Bell's) room. There was nothing said about a still and he did not converse with Pearson on the subject again. Witness did not see the "can" when it was brought to Buckhorn. He did see it when it was being taken away. Pearson's team and waggon were used. Pearson was not there. Goodfellow and Freeborn were walking at the horses heads. He next saw the "can" at the camp, having gone there with Freeborn and his son. Freeborn said the apparatus wouldn't work, and when tried at this time it would not work. The material used was already at the camp. Witness said he brought the large can to Peterborough and took it to Spry.

AN OLD HAND.

To Mr. O'Connell.—Mr. O'Connell and witness grew reminiscent in whiskey deals, amidst much laughter from the court. Witness acknowledged that he had been in the "whiskey business" in the past but was very much against being dubbed the inventor of a still that wouldn't work, such as the one in court.

Witness said that Freeborn, Haines and himself had talked about making whiskey in the room, but it had not gone any further. He did not tell Freeborn to go to Spry and get a still made. He could not remember ever having given Spry instructions to make anything for him before. He knew that the apparatus was a whiskey still, when he took it back to Spry. Witness said he might have asked Spry to make an alteration to the top.

Asked if a conviction had ever been made against him, witness answered in the negaive.

THOUGHT IT A GOOD THING.

Francis Freeborn recalled in reply to Mr. O'Connell, said that it was Mr. Bell who asked Pearson to the room. Bell made the suggestion and Pearson thought it was a good thing. It was decided that all should go into the business. Bell was to make the whiskey and also give instructions as to how to make the still. Pearson knew that the apparatus was a still. It was Pearson, Goodfellow and himself, who drove out to the camp from Pearson's house.

Lewis Spry recalled said that there was no canvas put on the articles, but he couldn't say that a bag was put over the top.

To Magistrate Dumble—I had no sketch from which to make the apparatus.

TWENTY-FIVE GALLONS.

George T. Evans recalled, said that he should judge the capacity of the still to be twenty-five gallons.

It has been found necessary in order to protect the greens and fair greens of the Peterborough Golf Club Grounds, to forbid further trespassing on the premises. Hereafter the public, with the exception of members, are warned against trespassing under penalty of prosecution. 3d

SPECIAL SERVICES AT ST. JOHN'S

The following will be the order of the special service to be held in St. John's church to-morrow (Friday) at 10 a.m., in memory of his late Majesty King Edward the Seventh. The Rev. Canon Davidson will officiate;

Funeral march, Chopin.
Hymn 566, "O God Our Help in Ages Past."
Psalm 90, Gloria to Croft in B Minor.
The lesson, I Corinthians 15, 20.
Solo, "I Know That My Redeemer Liveth," Handel, Miss Helen Davies.
Hymn 592, "On the Resurrection Morning."
Nunc Dimittis.
Prayers and intercessions.
Benediction.
The Dead March in Saul, Handel.
Recessional hymn 412 "Brief Life is Here Our Portion."
Funeral march, Beethoven.

SERVICE WILL BE HELD AT 9.30

The memorial service at All Saints' in honor of the memory of the late King will be held to-morrow morning at 9.30 o'clock and not at 10, as announced in error in the Review. The service is being held on the Bishop's instructions.

It is not intended to interfere with the services at the Armouries.

NEWCOMBE PIANO CO. AGENCY
W. H. Ruse will be located at No. 4, Market Arcade on and after Saturday, 21st., with a select stock of Newcombe Co Pianos.

SERVICE AT ST. LUKE'S AT 9.30

The memorial service to be held at St. Luke's church on Friday in response to the wish of His Majesty King George, as far as the Church of England is concerned, will be held at 9.30 instead of 10 o'clock, so as not to interfere with the union service, the hour of which has been put at 10.30 instead of 11 o'clock.

ATTENTION! IMPORTANT
As Friday the 20th inst. has been proclaimed a general holiday, our store will be closed all day. Our customers are therefore requested to send in their fish orders early on Thursday. W. J. OKE, 376 George St. Phone 18.

THERE WAS FAINT AURORAL DISPLAY

Although the comet was not as easily visible last night as it would have been had there been a clear sky, there was a slight auroral display in the north between 9 and 11 o'clock.

Arthur Arbour, of Montreal, was drowned off St. Helen's Island.

E. B. CLEGG & CO.
Style, Quality and Price
Are the three points we keep before us in selecting our stock, and we invite you to judge our selections in buying your Spring Furniture at our store.
DRESSERS
Are in great demand just now and we have them to suit every taste and all purses.

Two and Three Drawer Dressers
Neatly and well made, with BEVEL PLATE MIRRORS, in Quarter-cut Oak finish, at $6.75.
Two Drawer Dressers
With long oval or oblong Bevel Plate Mirrors, from the best makers, in Quarter-cut Oak finish, at $13.50, $14.00, $15.00 and $16.00.
Three Drawer Dressers
In substantial, roomy, serviceable sizes, with large square and shaped Bevel Plate Mirrors, well made and in Quarter-cut Oak finish, at
$8.50, $9.50, $10.00, $12.00 and up.
Our Lines of Choice Mahogany and Quarter-cut Oak Dressers are in the newest designs and Finishes.
427 George St | **CLEGG'S FURNITURE STORE** | Telephone 79

The bodies of two suicides, Louis Khay and H. L. Langley, were found in the Red River at Winnipeg.

INSURANCE AND REAL ESTATE
MIGHT & TAYLOR
Wish to inform the public that they have opened up a Real Estate and Insurance office at 376 Water-st.
W. MIGHT, formerly 326 George-st.
A. TAYLOR, of the firm of Bell & Taylor.
376 Water-st. Phone 99.

TENDERS
Will be received by the undersigned for making changes in the interior of the Munro House, up to
Monday, May 23rd
At One O'Clock
Plans and Specifications may be seen on the premises or at the office of J. BELCHER, Architect, George St.
3d R. J. MUNRO.

TENDERS WANTED
The Canadian General Electric Co., Ltd., will receive bids up to
Saturday, 21st, May
for the balance of the houses on the property of the company on Albert Street.
For particulars apply to the works office.
E. G. PATTERSON,
Superintendent.

RETIRING FROM GROCERY BUSINESS
Must Vacate the Premises in 10 Days
ALL STOCK WILL BE SACRIFICED
Everything in the store is fresh and of the best quality, but must be cleared out at greatly reduced prices within the next few days.
COME AND GET BARGAINS
A. L. TALBOT
412 George Street

We Lay Particular Emphasis
On the excellence of our copies of all Prints, Paintings, Daguerreotype Tintypes, etc.
It is worth while investigating if interested
THE **ROY** STUDIO
140½ Hunter Street.
MAKERS OF THE FAMOUS SOUVENIR POST CARDS

Real Estate
City and Farm Property, for sale or to rent
MONEY TO LOAN.
C. BLEWETT, 332 George-st., Peterboro
Office Phone 1221,
House Phone 5 66

Vast Savings
Are made to your mutual advantage at Routley's progressive store,
The values we offer are beyond dispute and we feel that we cannot over-rate them and that success is in the very atmosphere.
In order to test the value of this advertisement it will be necessary to present the coupon for the first four items:—

COUPON NO. 1
25c Wall Paper for 8c
1000 rolls, gilt and stripe, 200 rolls, red with floral and gilt, all worth 25c, for 8c

COUPON NO. 2
190 rolls, Tapestry, suitable Dado's for dining rooms, no borders, per roll.......... 4c

COUPON NO. 3
60c Window Shades for 42c
160 Window Shades with cream lace or insertion, coupon price... 42c

COUPON NO. 4
$6.50, 97 piece Dinner Sets for $4.65
30 Dinner and Tea Sets, four colors to choose from, coupon price $4.65

Hose Connections and Couplings each..........	3c	Decorated China Fruit Saucers, each..........	4c
Carpet Beaters, regular 15c, for	7c	Table Knives, no fork, each....	7c
Lemon Squeezers, regular 25c, for..........	8c	Table Knives and Forks, pair..	9c
Toilet Paper, three rolls of 1000 sheets in each..........	25c	Celluloid Handle Table Knives	13c
Feeding Cups for the sick, reg. 25c, for..........	5c	Carpet Tacks, steel points, per package..........	2c
Victor Baseball Mitts.......	99c	Tip-top curling tong or baby food Heaters, regular 25c for...	5c

We hav arge list which would take a half page of the paper to enumerate, but enough been said to let you see we are the people to do business with.

397 GEORGE ST. PETERBORO' | ROUTLEY'S | 262 QUEEN ST. TORONTO

THE BANK OF OTTAWA

ESTABLISHED 1874.

Paid Up Capital and Rest - - $6,595,100.

A JOINT ACCOUNT

may be opened in the

SAVINGS BANK DEPARTMENT

in the names of two persons either of whom can deposit or withdraw money.

Peterborough Branch, George Street

G. C. WAINWRIGHT, Manager

THE ONTARIO CONSOLIDATED MINES, Limited.

AUTHORIZED CAPITAL $350,000.00 — PAR VALUE OF SHARES 25c EACH

10 acres in the richest part of Cobalt, the world's most famous Silver Field. 4 acres prospected, showing 6 well defined calcite veins. Shaft 60 feet deep and all necessary buildings on property.

Write for prospectus, maps and special letter.

APPLICATIONS FOR STOCK FILLED IN ORDER OF RECEIPT.

FOR FURTHER PARTICULARS APPLY

MERSON & CO.

Members Standard Stock and Mining Exchange

16 KING ST. WEST, TORONTO, CANADA.

SPORTING NEWS

CHARLES HALL, BOSTON AMERICAN'S NEW PITCHER.

ATHLETICS

The usual workout of all those interested in athletics will be held at Riverside Park, this evening. Boys will practice at four o'clock and the older athletes at 6.30. A couple of local runners are practicing with the intention of competing in the races which will be held in Lindsay on the 24th of May.

Bubonic plague is epidemic in Amoy.

Pat Donnelly was fined $200 at St. Catharines because his son sold liquor to an Indian.

A resolution in the U.S. House of Representatives that the Presidential inauguration be in April instead of March was defeated.

BALL SCORES IN BIG LEAGUES

BASEBALL YESTERDAY.

The Eastern League.

Newark .... 0 0 0 0 0 0 0 0 0—0
Toronto .... 2 3 0 0 0 0 0 0 *—5

Two-base hits—Shaw 2, Mullen, Delehanty. Sacrifice hits—Mullen, Delehanty. Stolen base—Shaw. Bases on balls—Off McGinnity 2, off McGinley 1. Struck out—By McGinnity 1, by McGinley 3. Innings pitched—By McGinnity 7, by Holmes 1. Hits—Off McGinnity 6, off Holmes 1. Double-plays—Fitzpatrick to Mullen to Deal; Vaughn to Mullen to Deal. Left on bases—Newark 5, Toronto 3. Umpires—Hurst and Boyle. Time—1.05. Attendance—1990.

Buffalo .... 2 0 0 0 0 0 2 3 x—7
Jersey City .... 0 1 0 0 0 0 0 0 2—3

Earned runs—Buffalo 6, Jersey City 1. First base on balls—Off Taylor 2, off Ferry 1. Struck out—By Taylor 3, by Ferry 3. Home run—O. Johnson. Three base hits—White, W. Johnson. Sacrifice hits—Woods. First base on errors—Jersey City 1. Stolen bases—Sabrie, Johnson, Williams. Left on bases—Buffalo 3, Jersey City 4. Wild pitches—Taylor. Umpires—Kelly and Halligan. Time of game—1.40. Attendance—893.

Rochester .... 0 2 0 0 1 0 0 0 0—3
Baltimore .... 2 0 3 0 0 0 0 0 0—5

Two-base hit—Byers. Three-base hit—Clancy. Sacrifice hit—Hall. Sacrifice fly—Holly. Stolen bases—Pattee, Osborne. Double-play—Nichols to Dunn to Clancy. First base on errors—Rochester 2, Baltimore 2. Hit by pitched ball—By Holmes 1, by Lafitte 4. Left on bases—Rochester 5, Baltimore 10. First base on balls—Off Holmes 4, off Lafitte 1, off Adkins 1. Struck out—By Holmes 1, by Lafitte 2, by Adkins 4. Wild pitch—Adkins. Innings pitched—Holmes 3, Lafitte 6, Adkins 9. Runs off each pitcher—Off Holmes 5, off Lafitte 0, off Adkins 3. Hits off each pitcher—Off Holmes 4, off Lafitte 4, off Adkins 7. Umpires—Stafford and Byron. Time—2.10. Attendance—1058.

National League Scores.

R.H.E.

Pittsburg .... 3 3 0 0 0 0 0 2 x—8 12 1
Boston .... 1 0 0 1 1 0 1 1 0—5 12 5

Batteries—Camnitz and Gibson; Brown, Curtis and Smith. Umpires—Emslie and Johnstone.

Cincinnati .... 1 1 0 0 0 0 0 0 4—6 11 6
New York .... 0 0 0 4 0 0 4 2 0—10 12 3

Batteries—Suggs and McLean; Mathewson and Myers. Umpires—Johnstone and Moran.

St. Louis .... 0 0 0 2 0 0 0 3 x—5 8 2
Philadelphia .... 0 2 0 0 0 0 0 0 0—2 7 1

Batteries—Sallee, Backman and Phelps; Moren and Moran. Umpires—Klem and Kane.

Chicago .... 0 0 0 1 0 0 1 0 0 1—3 6 2
Brooklyn .... 0 2 0 0 0 0 0 0 0 0—2 5 5

Batteries—Pfeister and Archer; Barger and Erwin. Umpires—O'Day and Brennan.

American League Results.

R.H.E.

Washington .... 0 1 2 0 0 1 0 0 *—4 7 3
Cleveland .... 0 1 0 0 0 0 0 0 2—3 10 1

Batteries—Groom and Street; Berger, Mitchell, Bemis and Easterly. Umpires—Kerin and Sheridan.

St. Louis .... 0 0 1 0 1 1 0 0 0—3 9 3
New York .... 0 0 0 0 0 0 4 2 *—6 9 1

Batteries—Stremmel and Allen; Vaughn, Frill and Kleinow. Umpires—O'Loughlin and Perrine.

Chicago .... 0 1 1 0 0 0 0 0 0—2 6 5
Philadelphia .... 0 2 0 2 0 0 0 0 *—4 7 1

Batteries—Walsh and Block; Morgan and Lapp. Umpires—Connolly and Dineen.

At Boston—Boston v. Detroit, rain.

A P.A.C. Dark Horse

SECURES LEASE OF SUMMER HOTEL

Lease of Chemong Park Hotel Transferred to Mr. W. B. Rickey

Mr. D. W. Porter has transferred the lease and his rights in the Chemong Park hotel to Mr. W. B. Rickey, of this city, and Mr. Rickey will be proprietor of the hotel this summer. Mr. Rickey has had considerable experience in the hotel business and should make an excellent host for this popular summering place.

Mr. Porter will open a large meat market in West Toronto.

"Golden Business Opportunities"

Is the title of one of the Grand Trunk's latest publications, issued by the Commissioner of Industries. It is a concise treatise on business openings in Western Canada, and contains a fund of facts and valuable information. A "Quarterly Bulletin" has also been issued, which tells of specific business openings in Western Canada for the cobbler or coal dealer, liveryman or laundry man, baker or banker, lawyer, doctor or general merchant. These publications may be had for the asking. Apply to W. Bunton, city agent, or F. Sandy, depot agent.

PROGRAMME OF THE S. A. BAND

For Memorial Concert at Central Park To-morrow Afternoon at 3 O'clock

The following programme will be played by the Salvation Army band a ttheir memorial concert at Central Park to-morrow afternoon at three o'clock:—

March—Handel's Dead March in Saul
Selection—The Rock, introducing Rock Ages...
Funeral March—The Beautiful Stream introducing Shall We Meet Beyond the River. ......
Trombone Solo—The Cross is not Greater ......
Bandsman Moynes.
Selection—Great Masters ... Beethoven, Mozart, Meyerheer, Mendelssohn.
Cornet Solo—O Thou Who Dryest the Mourner's Tear...... ......Haydn
Bandsman Peryer.
Funeral March—Promoted to Heaven
Selection—Songs of Comfort, introducing cornet duet, He Wipes the Tear from Every Eye. ......
Anthem—Vital Spark......
Selection—Songs of Heaven......
Hymn—Bath Abbey ......
God Save the King.

Wood's Phosphodine, *The Great English Remedy.* Tones and invigorates the whole nervous system, makes new Blood in old Veins. *Cures Nervous Debility, Mental and Brain Worry, Despondency, Sexual Weakness, Emissions, Spermatorrhœa, and Effects of Abuse or Excesses.* Price $1 per box, six for $5. One will please, six will cure. Sold by all druggists or mailed in plain pkg. on receipt of price. *New pamphlet mailed free.* The Wood Medicine Co. *(formerly Windsor)* Toronto, Ont.

A CARELESS REMARK.

Jab at Salvationists Helped to Defeat Labor Lawyer O'Donoghue.

It does not pay for politicians, to speak carelessly, and it certainly behooves the man seeking the popular franchise to treat the Salvation Army with respect. Mr. J. G. O'Donoghue, the barrister who ran for South Toronto on the Labor ticket with the Liberal organization at his back, says that he made this discovery when he went down to defeat before Mr. A. Claude Macdonell, M.P., at the last Federal elections. Two or three years ago one or two so-called socialists, who were merely malcontents with no formulated economic views of any kind, got into trouble with the police by insisting on addressing public meetings at street corners and refusing to move on when rudely interrupted by the men in uniform. They were arrested and were defended by Mr. O'Donoghue, who is counsel for most labor sympathizers when they get into trouble. In the Police Court, in combatting the allegation that these orators were a public nuisance to those doing business in the vicinity of their meetings, he remarked that they were no more of a nuisance than the Salvation Army with its outdoor services, or words to that effect. The remark was made off hand with no desire to offend the religious convictions of anyone, but with a view to helping his clients. An evening paper, however, being short of a subject took it up editorially, and administered a castigation to Mr. O'Donoghue for speaking disrespectfully about the Army.

The episode was apparently forgotten by the time that the elections of 1908 came on and Mr. O'Donoghue found himself a candidate, making a house-to-house canvass in South Toronto, in which the electorate is almost without exception poor. Then he found that the casual remarks thoughtlessly made in the Police Court had proven veritable dragon's teeth and had roused up a host of enemies. He encountered the story that he was an enemy of the Salvation Army on all sides, and many of the poorer classes of his constituents were outraged at the idea.

"I attribute to that matter more than anything else the size of the majority against me," said Mr. O'Donoghue recently.

GERM INOCULATION.

Late Nicholas Murphy, K.C., Tried Hard to Prove a Grave Charge.

Readers of the daily papers are aware that in one of the large American cities a doctor was recently on trial on a charge of murdering his wife's uncle by inoculating him with typhoid germs. Such charges, which seem fantastic but are not beyond the region of possibility, have been made not infrequently since the germ theory of disease became accepted by scientists. Over fifteen years ago the late Nicholas Murphy, K.C., had a case of the kind which he desired to have ventilated in the public prints. It may be said that he did not succeed, for the most sensational editor then would have shied at such a story and there would have to be a prima facie case of overwhelming strength before a Canadian newspaper would touch such a story to-day. The case in question was one that involved a politician long since dead, who was at that time very prominent in Ontario. Charges of disreputable conduct in his private life were made against him, and the chief witness against him was a young woman who lived in his home as a sort of companion to his wife. Her own character, which was good, was not involved, and she was apparently in good health also when she fell ill with some slight sickness and was treated by a physician who was related to the politician in question. She never rallied, and before the criminal charges and the libel actions arising from the charges came to trial she had succumbed to galloping consumption.

To his dying day Nicholas Murphy, who was counsel for the young woman and who was responsible for bringing the original charges to light, averred that she was a victim of tubercular inoculation at the hands of the physician, but he could obtain no credence for his theory in any quarter.

Another Carrie!

An unrehearsed comedy, in which the chief actors were a slightly inebriated Italian, a quart bottle of whiskey and a disciple of Carrie Nation, took place in the Toronto Union Station recently.

While the native of Sunny Italy was inviting some companions to share in a bottle of rye, a representative of the W.C.T.U. arrived on the scene and at once took in the situation. Snatching the bottle from the hand of the astonished Italian, she ran to the track and dashed it on the rails.

When asked the reason for her action she replied that she was only doing her duty by removing temptation, adding that she wished she could break the neck of the saloonkeeper who had sold the whiskey as easily as she had broken that of the bottle.

London's Latest "Princess."

Miss Isabel Jay, who is to take the leading part in "The Balkan Princess," at the Prince of Wales' Theatre, London, made her first appearance on the stage in the summer of 1897 in the revival of "The Yeoman of the Guard." "An awful panic seized me," she says, "while I was waiting to go on the stage. Just as I felt that nothing could ever induce me to go on, Mr. Walter Passmore took me by the shoulders, and with a kind word literally pushed me on to the stage. The effect of suddenly facing the footlights and the audience was like an electric shock, and seemed to brace my nerves. I was told afterwards that I did not miss a note of my part, though to this day I cannot tell what I did that night."

A Year's Storms.

The averages number of gales occurring in a year is about sixty-six.

The Winnipeg and Spencer Junction of the G.T.R. will be handed over to the G.T.P. in August.

MILITIA ORDERS FOR TO-MORROW

Headquarters, Peterborough,
May 19th, 1910.

Orders by the officer commanding the 57th Regiment, "Peterborough Rangers."

No. 1—The following extract from district order No. 57, dated Kingston, May 18th, 1910, is promulgated for the information of those concerned: A royal salute consisting of 68 minute guns will be fired at Peterborough on May 20th, 1910, beginning at 6.23 p.m.

No. 2—In accordance with the above district order, regimental order No. 3, dated May 16th, 1910, in reference to a parade at the close of the memorial service in the armories on May 20th inst., is hereby cancelled and the regiment, with both bands, signallers and stretcher bearers, will parade in review order at the armories at 6 p.m. on the above date, and for the same purpose.

No. 3—The attention of all ranks is directed to the fact that regimental order No. 2, of May 16th inst., in reference to the parade at 10 a.m. in divine service order, to attend the memorial service to be held in the armories on May 20th, remains effective.

D. WALKER.
Capt. Adjutant.

Headquarters, Peterborough,
May 19th, 1910.

Garrison orders by the officer commanding Peterborough Garrison:—

No. 1—In accordance with district order No. 57, dated Kingston, May 18th, 1910, directing that a royal salute of 68 minute guns be fired at Peterborough on May 20th inst., commencing at 6.23 p.m. and ending at 7.30 p.m. Garrison order No. 1, of May 18th, calling a parade of the Garrison at 11.45 a.m. at the armories is hereby cancelled and the various corps and detachments contributing the Peterborough Garrison, will parade at 6 p.m. at the same place and for the same purpose instead thereof.

A. STEVENSON, Lieut.-Col.
Commanding Peterborough Garrison.

24th Battery C. F. A.

Yesterday's orders have been cancelled, and in lieu thereof the following will be the procedure:—

A royal salute of 68 minute guns will be fired. The Battery will assemble at 4 p.m.

By order.
T. W. H. YOUNG,
Commanding 24th Battery C.F.A.

Marcus Drinkwater's four-year-old son was twice crushed by a landroller at Edville, Ont., and the child may die.

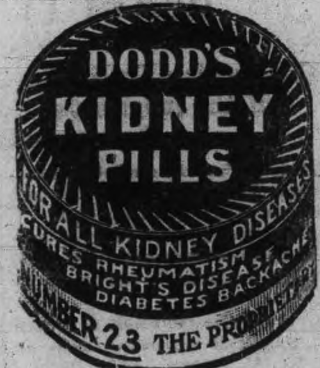

THE LENOX HOTEL, BUFFALO N.Y.

FIREPROOF THROUGHOUT

MODERN HIGHEST GRAD UNEXCELLED SERVICE.

Patrons may take Taxicabs or riages from Depots or Steamboat Landings direct to hotel, charging same to THE LENOX.

EUROPEAN PLAN
$1.50 per day and up

Attractive Restaurant Prices.

When in Buffalo stop at THE LENOX The accommodations and service are sure to please.

C. A. MINER, Mgr

EGGS

For Sale in Any Quantities

COLDSTORAGE

In Full Operation

SATISFACTION GUARANTEED

W. SCOTT CO'Y

Both Phones 264

WE SELL Anything you want

WE BUY Anything you have to sell.

JAY'S STORES

390 Aylmer St Peterborough

Phone 623.

LUMBER

And builders' materials of all kinds—Shingles, Scantlings, Joist and Bill Stuff—Mouldings, Casings and Base and all kinds of finish. Boxes and Box Shooks.

ALF. McDONALD ESTATE

Point St. Charles Mills

LAWN MOWERS

See our new patent ball bearing, self sharpening, easy running mowers.

Mowers sharpened & repaired.

SATISFACTION GUARANTEED.

MILLARD'S BICYCLE SHOP

Metherel's Old Stand, Hunter St., near Aylmer St. Phone 1256.

COAL

THAT IS COAL

Is the LEHIGH VALLEY COAL at

$7.00 PER TON

Hardwood

First Class. - - - Best in City.

Four Foot $6.00 Per Cord

Cut and split as desire

—AT—

J. E. A. FITZGERALD

Phone 111.

Steer Straight

for the best beer ever brewed and you are sure to come to us. Our Bottled Beer is "Bottled Health." It means vigor and strength, a good appetite and high spirits. It is the best medicine for the weak and the best food for the strong. Keep our excellent Beer in your home as a beverage and you will have no need of a doctor. Nothing but the purest ingredients used in the brewing.

The Calcutt Brewing & Malting

Co'y, of Ashburnham, Limited

Notice to the Automobile Public

To the prospective purchaser of a Motor Car:— we wish to draw your attention to the Russell Automobiles, made in four Distinctly Different models, including many different types of bodies.

Russell Model 38, knight 127 in. wheel base, 7 passenger **$5,000**

Russell Model 22, knight 120, wheel base, 5 passenger **$3,500**

Russell Model R., 120 knight, wheel base, 7 passenger **$2,600**

And the Russell 30, 5 passenger, 115 in. wheel base, full floating rear axle, selective transmission, metal to metal clutch, 35 in. wheels, ¾ eliptic rear springs, including mohair top, glass front, speedometer, magneto, robe rail, foot rest, five lamps, generator, tools and horn at **$2,350**

F. O. B. TORONTO.

DRUMMOND & DUFFUS

AGENTS - - PETERBOROUGH.

Loose Leaf Ledgers

Under this general term is included all forms of business papers, both books of record and systems sheets.

We make and supply all kinds, for factory, office and shop use.

Phone to us and our man will wait on you promptly.

No form too intricate or too small for us to handle.

REVIEW PRINTING COMPANY

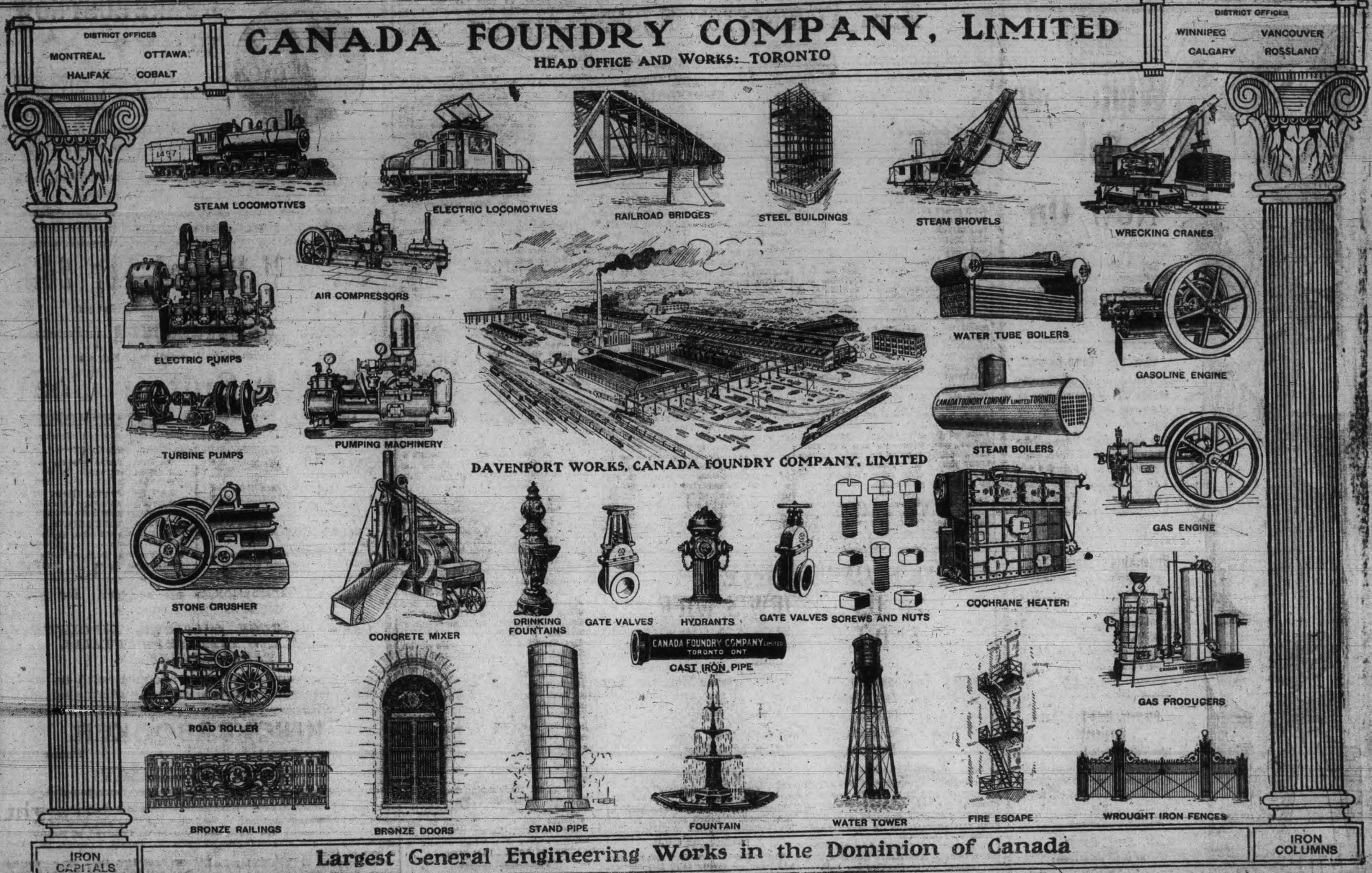

THE SUGGESTED BEAUTIFYING OF CENTRAL PARK GROUNDS

Was the Theme of an Interesting Discussion of Special Committee Composed of Representatives From the Council, Board of Education and 57th Regiment—Sub-committee Chosen

A definite step toward the improvement and beautifying of Central Park by the three bodies interested in the park was taken yesterday afternoon at a special joint meeting at the city buildings of a committee consisting of three members from the City Council, the Board of Education and the 57th Regiment, this committee of nine being composed of Ald. Hicks, Gillespie and Metheral, D. W. Dumble, Dr. M. A. Morrison and T. H. Adams and Capt. B. F. McWilliams, Major E. B. Clegg and Capt. V. Eastwood, from the Council, Board of Education and Regiment, respectively. There was a very thorough discussion on the matter under consideration, and a sub-committee of Ald. Hicks, Capt. McWilliams and Mr. Dumble, was appointed to proceed with the work in regard to making the park ornamental to the city and uniformily attractive.

Ald. Gillespie was selected chairman and as the idea of the co-operation of the three boards originated with the regiment, Capt. McWilliams, the convenor of the regimental committee, was called upon to explain the general idea of the scheme.

He stated that the movement, of which the present meeting was the fruition, began at a meeting of the officers. At that meeting the opinion was expressed that the Council, Board of Education and regiment should get together and evolve an all round suitable plan for the caring of the grounds. A little over a quarter of the park was controlled by the regiment, a little over a quarter by the School Board and nearly half by the city.

Dr. Morrison thought that if it were made known where the money for the care of the park in general was to come from, more definite arrangement scould be made. The Board of Education had always looked after their grounds and would be able to continue to do so at a reasonable cost.

In response to a request to explain the city's attitude, Ald. Hicks said that a motion in council to build a walk was all that had been dealt with by the council in regard to improvements. The Horticultural Society was given a grant by the city to look after Victoria and Central parks, and had performed their duties satisfactorily. He thought the only necessity of the three bodies acting in unison would be in connection with the grading and levelling of the park.

Major Clegg favored making a plan of the park and gradually carrying out improvements. The main portion belonged to the city, and the city, therefore, would naturally have to bear the greatest part of the expense.

Mr. Dumble's ideas showed a radical departure from any suggestions that might be made to make the park an elaborate one. The grounds to be beautiful had to be simple. There was nothing handsomer than green grass and high growing trees. Where so many people would want to sit down and rest shade trees were a necessity. The walk from McDonnel to Murray street, across the park, and the one between the same two streets in front of the school were quite sufficient. He thought the path across the park should be raised a foot, as it formed a canal in the spring and rainy weather. He didn't believe in the park being cut up into walks and thus having its natural beauty destroyed, and was also of the opinion that each body should look after its own property.

Mr. McWilliams differed from Mr. Dumble and rather than have the park a simple green sward he would have it beautified and made ornamental to the city. The expense in this connection resolved itself into two parts: first, the putting of the grounds into satisfactory shape; and second, the keeping up of the grounds by those interested. The people should be compelled to walk on the path and made to understand that they would be liable to prosecution for trespassing on or injuring the grounds. Another thing—the grounds were very uneven. And also a row of trees on the city property stopped abruptly at the boundary limits of this property, and the same was true of a row of flower beds on the School Board's reservation.

Mr. Dumble couldn't see that the unevenness of the ground was a drawback. A rolling undulating stretch of green sward was his idea of park beauty. He thought, too, that walks and paths would be more ornamental than useful, and stated that the public would persist in leaving them to take short-cuts across the grass if it suited their convenience. He again expressed his opposition to the proposed working in concert of those interested, and said the Board of Education would not consent to the grounds under their supervision being used for other than school grounds.

Capt. Eastwood found fault with Mr. Dumble's past administration in connection with the park, and expressed the opinion that too much authority was vested in one arbitrary individual of the Board of Education. He favored concerted action.

Dr. Morrison suggested that the matter be left in the hands of a small sub-committee representing the Council, Board of Education and 57th Regiment. He thought that each of the bodies should bear the initial expense involved in the improvements, and that those concerned should work in harmony for the general improvements when the preliminary work had been accomplished.

The refining point of the proceedings was reached when Dr. Morrison moved, seconded by Ald. Metheral, that such a committee be appointed, consisting of Ald. Hicks, Mr. Dumble, and Capt. McWilliams. The motion was carried, and the sub-committee was instructed to report their progress and conclusions to the special committee at a later meeting.

If You Have to Fight a Boa.

If any reader of this article should ever be so unfortunate as to experience the embrace of a boa constrictor it is recommended that he try to release himself by taking hold of the creature's tail and unwinding it from that end. It can be easily unwound in that way, but otherwise it is not possible. The way to kill a snake is not to attempt to crush its head, the bones of which are very hard, but to strike the tail, where the spinal cord is but thinly covered by bone and suffers readily from injury. It is the same with an eel. Hit the tail two or three times against any hard substance and the eel quickly dies. The boas are not venomous, but their fangs are sufficiently powerful to seriously wound.

An Argument For Social Frankness.

It is best to be sincere, as a family in an eastern city recently found out. They had been entertaining a distinguished novelist from abroad who was not altogether acquainted with society's way of saying things it does not mean. The time came for her departure, and as the host was handing her to the carriage he said very courteously, "I am sorry you cannot stay longer."

To which came the unlooked for retort, "Oh, but I can!"

There was only one course open. The trunks were taken down, the carriage sent away, and, to the consternation of her hosts, the lady re-entered the house.

A GENEROUS OFFER

Wm. Madill Will Refund Your Money if Parisian Sage Does Not Banish Dandruff

Pretty strong talk, perhaps you'll say, but its honsest talk, every word of it, because if Wm. Madill was not absolutely certain, if he did not know from actual results obtained, he could not make such a generous offer.

Parisian Sage, which can not be obtained in every town in Canada, is also guaranteed to stop falling hair and itching sclp.

It is the ideal, delightful, rejuvenating hair dressing that makes hair gro win abundance. Parisian Sage is a prime favorite with women, because it keeps the hair brilliant and fascinating, is daintily perfumed and is not sticky or greasy.

The price for a large bottle is only 50 cents at Wm. Madill's, who guarantees it. Sold everywhere, or direct, all charges prepaid, by the Canadian makers, Giroux Mfg. Co., Fort Erie, Ont.

A BOOMING LETTER FROM PRINCE RUPERT B. C.

The Review has received the following letter from Chas. H. Sawle, formerly of Peterborough, now editor of "The Optimist," of Prince Rupert, B. C.:—As many of your readers have asked me to write them about Prince Rupert, I beg to use your columns. To start, I wish to say that only those who have a little nerve, a fairly broad mind and are sincere in their desire to make some money without much effort need read this. Others may give it the merry ha, ha, as I would have done had I not come out and seen for myself.

Prince Rupert is actually only 10 months old. In that time the building that has gone on here is amazing. You cannot imagine it. There are three and four storey stores and apartment houses, big hotels, hundreds of residences and shacks. The latter are rapidly disappearing. The people are the best on the continent—mostly young, active, clever and willing to take a chance. Everyone is here to make money, and at the same time make Prince Rupert. Men came in here without a hundred dollars in the world. To-day they are worth thousands. Fortunes are still being made in real estate and buildings.

Those two items are very important here. But do not for one moment run away with the idea that there is no other way to make money. Business is good. The merchants and professional men are making money and so are the laborers and mechanics. The lowest possible wage is $3.00 for 8 hours. The average is $5.00, and from that up. Living is about one-third more unless you board at a high priced hotel.

For the next few years many fortunes will be made in mining. Prince Rupert is the hub and chief supply station for Portland Canal District—the greatest mining camp on the continent yet discovered. There are many valuable mining camps up the Skeena River and across on the Queen Charlotte Islands. Every boat that comes up, and there are now ten boats making regular trips from Vancouver every week, brings a full list of passengers. The prospectors are going into the mining camps like bees to a honey-suckle bush. There are many mining camps still to be settled, and the next few months a great deal of money will be made. This will be the headquarters, and it is here where a great deal of the money in mining stocks will be made. There is gold, silver, copper and other minerals, and valuable coal fields have been discovered not far away.

On Graham Island, 80 miles out to sea, is the greatest, or will be, dairying and agricultural district in B.C. The cattle pasture the year round, and the soil is such that anything from cabbage to the finest fruit can be grown. It is very easy to clear and drain. Money will be made there as that will be the garden for Prince Rupert.

For the past three weeks we have had perfect weather. It rained only one day. The others are all sunshine. Weather is not considered here by anyone. Men, women and children are out in the rain the same as in the sunshine. Ladies go to afternoon teas and parties in light dresses no matter what the weather. They are prepared for it, and that is the end. The life here is very fascinating and no one feels any regret at having come. The ladies even enjoy it, and it is a little hard on them at first.

At some future time I may write you again, but we are extremely busy.

Yours truly,
CHAS. H. SAWLE.

Prince Rupert, B.C., May 8

True Etiquette.

One of the best stories told about Mr. Birrell concerns a poor client, whose case he took up for nothing. When the case was won the client gratefully sent him the sum of 15s., which he accepted in order not to give offense. A colleague reproached him, however, for this "unprofessional conduct" in taking less than gold. "But I took all the poor beggar had," said Mr. Birrell, "and I consider that is not unprofessional."—M.A.P.

Foolish Economy.

Dick—You got engaged last week, old chap, didn't you?

Frank—Yes, my boy, but that's all off now.

Dick—Why? Incompatibility of temper?

Frank—Not at all; rather the reverse. She advised me to practice economy, and I started by getting her an imitation gold ring!

A Cabinet Record.

Almost 300 men have served in presidential cabinets since the formation of the government, and of the whole number the record for long service is now held by James Wilson, secretary of agriculture. He achieved this distinction recently, when he passed the mark set by Albert Gallatin, who was secretary of the treasury from May 14, 1801, to Feb. 9, 1814, or twelve years, eight months and twenty-six days. The third in length of service is William Wirt, who was attorney general from 1817 to 1829, almost equaling Gallatin's record. Very few cabinet officers have served over eight years. Secretary Wilson was appointed by President McKinley March 4, 1897, and so at the beginning of 1910 he had been in the office twelve years, nine months and twenty-seven days.—Youth's Companion.

CORNS CURED IN 24 HOURS

You can painlessly remove any corn, either hard, soft or bleeding, by applying Putnam's Corn Extractor. It never burns, leaves no scar, contains no acids; is harmless because composed only of healing gums and balms. Fifty years in use. Cure guaranteed. Sold by all druggists. 25c. bottles. Refuse substitutes.

PUTNAM'S PAINLESS CORN EXTRACTOR

Commander C. D. Roper, R.N., has arrived from Portsmouth to be naval adviser to Admiral Kingsmill.

Mrs. O. H. Price disappeared from Kenora, leaving a note saying she was going to commit suicide.

A Want Ad. in The Daily Review

will sell a house and lot—or a lot, or a plot, or acreage.

If you were going to buy real estate you'd watch the real estate ads in THE DAILY REVIEW, and it would be a strange sort of real estate buyer who would't do the same thing.

Thus it happens that the real estate ads in THE DAILY REVIEW INITIATE most of this town's real estate sales.

MAN TO MAN

Let us talk to you about your Fire Insurance. Have you got a policy at all? if not, what are you thinking about? Do you not know it to be as much your duty to get a Fire Insurance Policy on your property as a policy on your life? There is no protection like a policy in a good, sound company, and you are losing time and taking great risks by delaying. Come in and let us consult about this. We will show you how to insure at a little cost

WE ISSUE POLICIES ON ANY LINE OF INSURANCE IN EXISTANCE.

W. H. HILL
Manager.

159 Hunter Street, Peterborough, Ont.
Phone 14, Bell or Machine

ROBERT FAIR & CO., LIMITED

May Whitewear Sale Now On

Our showing of Whitewear is superior quality all the way through. Don't hesitate about taking advantage of the exceptional low prices we quote as value has been our first consideration.

These Night Gown Designs

Are exclusive and values really wonderful. We have space to enumerate only a few of the prices:—

89c Values, Sale Price....74c
$1.00 Values, Sale Price..89c
1.25 Values, Sale Price $1.10
1.50 Values, Sale Price 1.34
2.10 Values, Sale Price 1.74
3.50 Values, Sale Price 3.00
Etc.

Underskirts of Superior Merit, at reductions such as these:

90c Values, Sale Price....75c
1.15 Values, Sale Price...90c
1.25 Values, Sale Price $1.00
1.80 Values, Sale Price 1.50
2.75 Values, Sale Price 2.25
6.50 Values, Sale Price 5.65
Etc.

Drawers, Both Dainty and Serviceable:

35c Values, Sale Price....25c
65c Values, Sale Price....50c
90c Values, Sale Price....73c
1.00 values, Sale Price....82c
Etc.

Corset Covers at these reductions:

35c values, Sale Price....25c
65c values, Sale Price....50c
1.00 values, Sale Price $1.25
Etc.

Princess Slips, Combination Corset Covers and Drawers, at equally large reductions,

Robt. Fair & Co. Limited

CHIEF THOMPSON IS HIGHLY THOUGHT OF IN WOODSTOCK

The Woodstock Sentinel-Review says:

The Police Commissioners met this morning and gave permission to Chief Thompson, to apply for the position of Chief of Police in Peterborough, which is at present vacant. The commissioners unanimously decalared that they would deeply regret losing such a valuable man, but they could not allow themselves to stand in the way of his advancement, and therefore gave the desired permission.

If Woodstock is to lose the services of Chief Thompson more, than the commissioners will regret it. He has shown himself to be not only a capable and conscientious police officer, but a likeable man and a good citizen.

ORDER OF SERVICE FOR THE MEMORIAL SERVICE FRIDAY

The following is the order of service for the union memorial service at the Armouries to-morrow morning at 10.30.

Dead March in Saul—The Band.
Invocation—Rev. Robt. Pogue.
Hymn.
Scripture reading—Rev. J. R. Webb.
Prayer—Rev. G. W. Henderson.
Hymn.
Address—Rev. J. G. Potter, B.A.
Hymn.
Address—Rev. H. R. Trumpour.
Hymn.
Resolution—Moved by Mayor Morrow, seconded by T. F. Matthews.
Benediction—Rev. Canon Davidson.
Chopin's Funeral March—The Band.
"The Last Post"—The Bugle Band.

PROCLAMATION

The following is a clause of the proclamation of the Lieutenant-Governor of Ontario in regard to the observance of Friday, May 20, the day of the late King's funeral, as a public holiday:—

Now know ye that, having taken the premises into our Royal Consideration, We, by and with the advice of the Executive Council of Our Province of Ontario and in the exercise of the power in Us, vested in this behalf by the Interpretation Act, or otherwise, howsoever, Do, by this our Royal Proclamation, Hereby Proclaim, Appoint and Set Apart Friday, the Twentieth Day of May, instant, as a public holiday, to be observed as a day of general mourning by all persons throughout the Province of Ontario.

Charles Ipall, an Englishman at Belleville, died in an epileptic fit.

Ten Years in Office

In the report of the evidence of Mr. Wm Rudkins in the police court yesterday, the statement referring to the witness' term of office should have read ten years and not two.

Memorial Service

The memorial services in St. John's church to-morrow morning will be at 10 o'clock, instead of 10.30. Miss Davies will sing.

Cook's Cotton Root Compound.

The great Uterine Tonic, and only safe effectual Monthly Regulator on which women can depend. Sold in three degrees of strength—No. 1, $1; No. 2, 10 degrees stronger, $3; No. 3, for special cases, $5 per box. Sold by all druggists, or sent prepaid on receipt of price. Free pamphlet. Address: THE COOK MEDICINE CO., TORONTO, ONT. (formerly Windsor)

RETAIL MERCHANTS WILL MEET AT KINGSTON IN JUNE

In Annual Convention—Incorporation of Association of Great Importance in Affording a Means of General Organization Among the Retailers—Subjects for the Convention

Retail merchants—

The following is a letter in part received by Mr. R. G. Kingan, of the local branch of the Retail Merchants' Association:—

Toronto, May 18th, 1910.

Dear Sir,—We are pleased to tell you that after having devoted fourteen years of hard and earnest effort to impress the importance of the retail merchant class upon the minds of the manufacturers and wholesalers, and upon our Provincial legislators and our Dominion representatives at Ottawa, that we have at last succeeded far beyond our expectations.

During the session of Parliament at Ottawa that has just closed we have succeeded in securing a special Act of Parliament incorporating our association and giving us the right to keep in close touch with every retail merchant in the Dominion in every effort we make, to improve our trade from one end of Canada to the other. With this special act of incorporation, and with the recent legislation to regulate trusts and combines, introduced by the Hon. W. L. Mackenzie King, we now have an opportunity of improving the retail trade conditions of Canada, that we never had before, and with this new life that the association must now take on, we trust that you will endeavor to take your part and do your share to help us and help yourselves.

The eleventh annual Ontario provincial convention of the Retail Merchants' Association of Canada will be held this year on June 21st and 22nd, at Kingston, Ont. Invitations have been sent out inviting retail merchants from every city, town and village in Ontario to attend. Some very important subjects will come before the merchants for discussion, among them such subjects as:

"How farmers can make their farms more attractive and valuable by co-operating and understanding the aims and objects of the retail merchants' organization better."

"How the local press can be made more vauable to the retail merchants and why they should support its advertising columns."

"The injurious effect that the bargain counter advertisements of the Toronto dailies have on the growth of the cities and towns."

"The cause of the increased cost of food products from the practical standpoint of the merchant who knows the conditions."

"Why co-operative stores are commercially unsound."

These, and a number of other subjects that will be of great interest to all retail merchants will come before the convention, and every merchant who has a trade grievance will have an opportunity of presenting it.

The Kingston retail merchants are making extensive preparations for entertaining the visitors, and every retail merchant who would like to have a holiday combining business and pleasure is invited to attend, and full particulars will be forwarded to him by addressing the secretary, Mr. E. M. Trowern, 21 Richmond street west, Toronto.

POINTED LOADED RIFLE AT HIS NEPHEW'S WIFE AND THREATENED TO SHOOT

Harvey Windover Convicted by Magistrate Edmison, But Judgment Was Reserved—Charge of Assault on Police Constable to be Proceeded With Next Week—Another Serious Charge May be Laid—A Deplorable Condition of Affairs.

Harry Windover was convicted this morning of the charge of having on or about April 21st, assaulted and ill-treated the wife of Nelson Windover, of Cavandish, by pointing a rifle at her and threatening to shoot. Judgment was reserved.

The case was tried before his Worship, County Magistrate Edmison, and he refused an application for bail.

The hearing of the other charge against the prisoner, that of assaulting Wm Dickson, a police constable, was adjourned to Friday, May 27th. Dickson was not present, owing to sickness.

County Crown Attorney Wood intimated that another serious charge might be preferred.

Mr. G N. Gordon conducted the case in the interests of the prisoner.

The evidence showed a demoralizing state of affairs having existed for for some time, owing to the conduct of the principals of the case. At the conclusion of the evidence, his Worship remarked that it was a sad thing that there should be such people with such conduct in the country.

There was some evidence that there had been illegal sales of liquor at the home of Nelson Windover and Mr. Gordon in his examinations endeavored to bring the true facts out, but his questions met with the opposition of the Crown Attorney and Magistrate Edmison. The prisoner, Windover, was arrested at the home of Nelson Windover on the night of Friday, April 13th, by County Constable Wm. Dickson, of Westwood, and brought to this city. He appeared before Magistrate Edmison and was remanded to jail and the date of the hearing fixed for today.

THE EVIDENCE.

Gertrude Windover, wife of the complainant, Nelson Windover, said that the prisoner was her husband's uncle. The prisoner came to the home last September. In the spring her husband ordered him away several times but he refused to go. On the night of April 21st he came to the house and to her room, and told her to get up or he would shoot her. She got up as soon as possible and he went upstairs, got his rifle, and brought it back. He said: "I am going to shoot you," and at this placed the point of the rifle to her breast. He said: "I'll drop you right in your tracks." Prisoner afterwards showed her the cartridge in the rifle. She begged him off for a while, and finally he put the rifle on the table. Her husband was present, but he had been threatened by prisoner and was afraid to interfere.

Mr. Wood produced a letter and witness identified the writing as that of the prisoner.

Witness continuing, said that the same night about one o'clock he took the gun up again and said he was going to shoot her. He then caught hold of her and placed the barrel of the rifle to her neck.

To Mr. Gordon witness said that her husband had not gone after prisoner to ask him to come to the house. Her husband was at the prisoner's house in September, but on other business. In October her husband went to the woods. He was at her home the morning of the day her last child was born. Two other ladies were at her home off and on. Last fall, in October, she had relations with the prisoner when her husband was away, and until he returned in March. She had not told her husband but he began to suspect something when he came home in March. She didn't tell him because prisoner said he might kill her and her husband. Prisoner had bought her a gold watch and chain, a waist, a skirt, some hose and cuff links. This was all before April 21st. The prisoner used to drink to excess.

"Have you seen whiskey sold at your house?" asked Mr. Gordon, but his Worship objected to the question.

NO LIQUOR SOLD.

The witness answered that there had been no liquor sold, but the answer was not noted by the court.

"Did you drink whiskey with prisoner last Christmas?" asked Mr. Gordon.

This question was objected to by his Worship.

At this point information was amended to read "on or about April 21st."

Witness said her husband had told her that he and the children would leave if she did not discontinue her relations with the prisoner. She thought the only way to have the prisoner kept away from the house was to have him arrested.

HUSBAND'S EVIDENCE.

Nelson Windover, the complainant, thought it was the latter part of September that prisoner came to his home. He came to see about some minerals, and wanted to board at the house. He had not been asked to. Witness was not at home the first day he came. The price for his board was to be $10 per month.

Witness remembered the 21st of April he and his wife had retired. Prisoner came to the verandah and yelled: "Are you in bed, Gertie?" The door was fastened and he got up and opened it. Prisoner said: "I told you I would be home; what did you go to bed for?" He picked up a chair and threw it across the room. He next said: "I'm going to shoot you." In the meantime his wife had dressed. Prisoner got the rifle and walked up to his wife with the words: "Gertie, I'm going to drop you," and placed the rifle to her breast. He had not loaded the gun in witness' presence, but he (witness) had afterwards found out that it contained a cartridge. The rifle was a Winchester. Prisoner was asked to put the rifle down and, by coaxing, he did this. About two o'clock in the morning prisoner was sitting at the end of the table and he picked up the rifle and, pointing it at his wife's throat, said: "I'm going to blow your head off." He had brought a bottle with him. Witness wouldn't say that prisoner was very drunk.

To Mr. Gordon witness said prisoner had not bought any whiskey from him. He did not sell whiskey to Owen Young last Friday nor to any lumbermen. Prisoner's children had not bought any whiskey from him, but the witness had at prisoner's request, purchased liquor for him.

Witness said that his wife and the prisoner had promised to put a stop to the improper relations existing between them, but he had later found out that they were not stopped, and he told the prisoner at different times to get out. He did not go to prisoner's home and ask him to come to his (witness') home. He did not tell the prisoner not to remain with his own wife.

To County Crown Attorney Wood: Prisoner did not live with his wife because he abused her and she left. The letter shown to the first witness was also shown to the witness and he identified it as the one handed to him yesterday morning.

Mrs. Windover, recalled, told of the commencement of the relations with the prisoner. She said that he had threatened to shoot her if she did not accede to his requests.

Mr. Gordon asked the witness a question in regard to the birth of her last child, but His Worship objected to her answering it, as he held that it didn't effect the case.

Mr. Wood, at this juncture, read the letter which he had asked the two witnesses to identify. It was addressed to Nelson Windover and signed "your loving friend, Harvey Windover." The writer intimated that Nelson Windover and his wife should say that he (the writer) was drunk at the time. The writer wished that Windover would think of the writer's dear children, and he would take his oath not to make any more trouble. He would leave the country and never return. He asked for pity and wanted Nelson Windover to come and visit him before seeing a lawyer, and he had something to tell him which would give him the opportunity of making $150.00.

THE DEFENCE.

Eva Windover, a daughter of the prisoner, was the first witness called for the defence.

Mr. Gordon asked the witness if she had purchased whiskey at Nelson Windover's, and this brought an objection from Mr. Wood, who contended that it was not material evidence, but His Worship allowed the question to go. Witness said she had purchased liquor from Nelson Windover and his wife. She did not see any other liquor at the house.

To Mr. Wood: Witness said that her father had sent her to Nelson Windover for the liquor. Her father had been coaxed [illegible] Nelson Windover to come to [illegible]

Continu[illegible] answer to Mr. Gordon, w[illegible] said that Nelson Windover [illegible] said that he wouldn't live wi[illegible] meaning her mother. Lucy W[illegible]ndover, eleven years old, and a daughter of the prisoner, said she was at Nelson Windover's last Christmas. Her father and "Gertie" went upstairs to a room. They went into the room. Witness looked through a knot hole from her position in the store and saw them go into the room.

LIQUOR SOLD.

A man named Nichols came to sell oats to Nelson Windover that day and when he arrived her father and Mrs. Windover came down stairs. She saw liquor sold to her father and another man. They paid Nelson Windover 5c. a drink. George Phillips also got liquor. She was home when Nelson Windover came to her father's house. He wanted her father to leave her mother. Nelson Windover called her mother a bad name and said he wouldn't live with her if he was her husband.

Mrs. Caroline Windover, wife of the prisoner, said that her husband went to Nelson Windover's house, after being coaxed. Witness, however, was in Peterborough on this day and did not hear him. She had been home in September when Nelson Windover and his wife visited her home to get potatoes. She never heard any conversation in regard to her husband going away. She had purchased three bottles of whiskey at Nelson Windover's last September from Mrs. Windover at one dollar a bottle.

"I'm afraid there's two much whiskey in the neighborhood was the Magistrate's comment.

Witness told of the actions of her husband and Mrs. Nelson Windover on Christmas Day. She didn't appear to be afraid of him at that time.

OBITUARY

WILLIAM LAMB.

Mr. George Davidson, the well-known gateman at the Simcoe street railway crossing, received word to-day of the death of his brother-in-law, William Lamb, who resides at Minnie, in the township of Seymour, about six miles east of Campbellford. The deceased was a carpenter by trade and came to this country from Rathen county, Scotland, about sixty years ago. For some years he has conducted a carriage shop in Minnie. Heart failure was the immediate cause of death. Interment will take place at Minnie. His wife and one son, William, survive him.

MARY CHARLTON.

The death occurred in Lakefield yesterday of Mary Charlton, wife of L. G. Steele, at the advanced age of 74 years. Surviving are her husband and two nieces, Mrs. Thompson Braden and R. B. Nicholls, one sister, Mrs. James Irwin, of Clare, Mich., and two brothers, William and James Charlton, of Lakefield.

The funeral will leave the family residence Bridge street, on Saturday afternoon at two o'clock and interment will take place at Hillside cemetery, Lakefield.

WEDDING BELLS

GAIN—McFARLANE.

One of the prettiest weddings of the season took place yesterday afternoon, at half-past two, at the residence of the bride's father, 509 Homewood Avenue, when Miss Margaret Winnifred McFarlane, the youngest daughter of Mr. Andrew McFarlane, president of the Wm Hamilton Mfg. Co., was united in marriage to Mr. Joseph Harrison Gain, B.A., son of Mr. Thos Gain, of Toronto; The ceremony was performed in the north drawing room of the bride's beautiful home, which was tastefully decorated, the color scheme being green and white. The happy couple stood beneath a large bell of apple blossoms, while Rev. J. G. Potter, B.A., pastor of St. Andrew's church, officiated, in the presence of a large number of guests. To the strains of the wedding march from "Lohengrin," played by Miss Mabel Sing, of Toronto, the bridal party entered the room. The bride looked very pretty in a beautiful gown of white liberty satin, with hand embroidered panels studded with pearls. She wore a bridal veil and coronet of orange blossoms, and carried a shower bouquet of bride's roses and lilies of the valley. Miss Hazel McNeil, of this city, as bridesmaid, looked charming in a dress of pale blue satin with a large white hat, massed with blue roses. She carried a sheath bouquet of pink roses. Little Eleanor Meek Wilgar, all in white, niece of the bride, made a dainty flower girl. Mr. R. M. Glover, of this city, acted as groomsman. While the registrar was being signed Miss Florence Scott sang, "Love's Coronation," by Florence Aylward.

After the ceremony the bride and groom received the congratulations of a host of friends, after which the guests repaired to the dining room where buffet luncheon was served. Mrs. McFarlane, mother of the bride, who received the guests while assembling, wore a dress of pearl grey crepe.

Among the out-of-town guests who were present were Mrs. W. D. Wilgar, of Port Arthur, and Mrs. R. G. McCuish, of Winnipeg, sisters of the bride; Mr. and Mrs. Gain, of Toronto, Misses Jaffray and Sing, of Toronto, Mrs. M. L. Cameron, of Meaford, and Mrs. E. Parker Crossley, of Bracebridge.

Mr. and Mrs. Gain left on the 4.38 train and will reside for the summer at Balmy Beach, Toronto. Mrs. Gain travelled in a tailored suit of French serge, possum shade, with hat to match.

Norman France, the lad who wandered from his home at Elkhorn, Man., last Sunday, has not yet been found.

J. W. BROWETT, Ref. D.M.O.
Optical Specialist, Graduate of the Optical Colleges of Toronto, Montreal, Detroit, Chicago, New York, Philadelphia.

WE ARE BUSY NOW
WHY?

Our thorough examination of the Eyes, backed up by years of College training and experience, insure best help and best value.

The Peterborough Optical Institute, in the Market Building.

Get Well Dressed For 24th

Shortage of money need not prevent you

KNICKERBOCKER

Easy terms make it possible to have a

Stylish Suit or Coat

You need not pay all cash—$1, $2, $3 a week will do.

SPECIAL PRICES FOR THIS WEEK AND NEXT

MEN'S SUITS, high grade line wool worsted, regular $25, for...$20

MEN'S SUITS, latest styles and best shades, regular $15, for.....$12

Special line of Suits for....$9.50

Boys Suits reduced for the holiday offerings.

Men's Spring Waterproof Coats at a big reduction from regular prices.

LADIES' WASH SUITS, American goods, best shown in the city, regular $12, for..........$8.50

LADIES' COATS, Covert Cloth, and black and white check, latest styles, semi-fitting, regular $16 for .$12.50

LADIES' VOILE SKIRTS, 2 doz. only, all colors and sizes, regular $6, for...........$4.25

18 Venetian Skirts, all sizes and colors, regular $5 for.........$2.88

HOUSEFURNISHINGS all reduced for this week and next, such as

CARPETS. RUGS. OILCLOTH. LINOLEUMS, LACE AND TAPESTRY CURTAINS, TABLE CLOTHS, Etc.

Come and open your account with us this week, you will be treated right. Our terms suit all.

KNICKERBOCKER
422 George Street. Phone 711
CASH OR CREDIT

Snappy Oxfords

The sort that makes a man feel right about his feet — he will not try to hide them under his chair.

Oxfords that fit perfectly at every point and that look well, without a hurt in them.

Choice Models

There are many new shapes and leathers out this season and you're always sure of the best when you come here.

AT PRICES TO SUIT ALL,

J. T. STENSON & SONS

The Right Clothes For the 24th

Can be had at this store in our well-known high qualities, at remarkably pleasing prices.

We solicit the opportunity of proving to you that we have the clothes that are right for any man who wants the best at the least cost.

The New Greys Are Here

A fine new assortment of MEN'S AND YOUNG MEN'S SUITS in the handsome new Greys—Cheviots, Tweeds and close woven Worsteds, in patterns that will suit men of all tastes.

H. LeBrun & Co.
THE STORE THAT SATISFIES

PROBABILITIES
Moderate winds, fair, Friday easterly winds showery.

THE DAILY REVIEW

REVIEW WANT ADS.
BRING RESULTS
One Cent a Word

VOL. LX., No. 115. PETERBOROUGH, ONT., CANADA, FRIDAY, MAY 20, 1910 TEN CENTS PER WEEK.

KING GEORGE V AND HIS FAMILY.
PRINCE ALBERT — PRINCE GEORGE, PRINCE JOHN — PRINCESS VICTORIA ALEXANDRA — PRINCE EDWARD, PRINCE HENRY

DELIBERATE MURDERS

Are Committed in Pennsylvania Hospitals Says Laborite to Senate Committee.

Washington, May 20.—Steel manufacturing concerns in Pennsylvania were characterized as "human slaughter houses," and it was charged that in the hospitals "wilful murder" was committed, on the theory that dead men were less expensive than cripples, at a hearing before the Senate committee on public health and national quarantine, in connection with the Owen bill, providing for the creation of a department of labor and health. These sensational statements were made by Arthur E. Holder, legislative agent of the American Federation of Labor. He promised to furnish the committee with a statement giving the source of his information.

"A few days ago," said Mr. Holder, "I was sitting in the office of a Pennsylvania member of Congress, and was informed that in the hospital of one of the Pennsylvania steel concerns willful murder was committed when it was found that it would be better for the company to have a dead man than a cripple."

Senator Smoot demanded to know the name of the concern accused of these crimes and the name of his informant. Mr. Holder responded that the name of the concern was the Bethlehem Steel Co., and he promised to supply the committee with all of the facts connected with the charge.

LATE TICKS FROM WIRES

Snow has fallen in the Adirondacks.

Natural gas has been struck at Fort William.

The World's Sunday School Convention opened yesterday in Washington.

The Kingston & Pembroke Railway track was covered with a big land slide at Bluff Point.

G. P. Clarkson, a traveling salesman, who was hurt at Seaforth, Ont., a week ago, died at Buffalo.

The steamer J. Marhoffer has been burned at sea near Newport, Oregon. Passengers and crew were saved.

The colonial high commissioners will ride in the ninth carriage in King Edward's funeral cortege to-day.

Several of the Methodist district meetings passed resolutions condemning betting on race tracks and protesting against the pardoning of Skill and King.

Henry Clark, an aged citizen of Belleville, while returning to his home after a visit to Providence, R.I., fell on the street in Rochester and, it is believed, broke his back.

The commercial loans of Canadian banks are $114,000,000 in excess of the same discounts a year ago. Total deposits in Canada increased by $110,000,000 in the same period.

General Manager Chamberlain of the G.T.P., who has just returned to Winnipeg, says that the road hopes to have tracks laid from Edmonton to the Yellowhead pass this season.

Michael Murphy, who was acquitted of murder, has been rearrested. The people of Shawville held a meeting to protest against the verdict, and Murphy is alleged to have threatened to burn the whole village in revenge.

KING EDWARD VII.

THE TAIL NOT ON STRAIGHT WHEN COMET CAME NEAR US

Astronomers Saw Startling Apparition Across the Face of the Sun Yesterday—What Causes the Spots on the Sun?

Yerkes Observatory, Williams Bay, Wis., May 20.—Following closely on the wholly unexpected astronomical condition that prevailed early yesterday, when the tail of Halley's comet was plainly seen in the east, astronomers at Yerkes observatory yesterday were further bewildered by a startling apparition across the face of the sun at noon.

A broad spectrum of light, extending across and a considerable distance to each side of the sun, challenged the attention of excited observers. Prof. E. B. Frost, who first sighted the phenomenon, declared he had never before witnessed its like. Prof. E. E. Barnard said the same. Hoping to obtain an accurate check on the strange spectrum, Prof. Frost telephoned to observers within a radius of 100 miles of Williams Bay, calling attention to the peculiar occurrence. The apparition lasted less than half an hour.

The spectrum at once became a topic of overmastering interest and conjecture. Enormous sun spots seen Wednesday afternoon and the brilliant displays of northern lights on Thursday night had been passed by the astronomers as having absolutely no direct connection with the comet. "Although I cannot advance an opinion at this time," said Prof. Frost, "I can see no other cause but the comet for the appearance of the spectrum."

The passage of the earth through the tail of the comet, delayed a day in its schedule, is believed to have taken place last night, although observations did not give positive proof of this.

Not Near Enough Wednesday.

Princeton, N.J., May 20.—Prof. Henry Norris Russell of the astronomical department of Princton University, in a signed statement to the Associated Press yesterday, declared that, basing his calculations on the width of the comet's tail yesterday, as compared with previous mornings, the earth was not near enough to pass through the tail of the comet yesterday morning, but that very likely it would do so some time during last night. The statement says: "At three a.m. to-day the sky was brilliantly clear, without trace of moonlight or dawn. The comet's tail was conspicuous in the east as a band of light about eight degrees wide and quite straight.

"The tail was apparently between two and three times as wide as on the morning of Tuesday, May 17. If its real width has not changed it must still have been fully one-third as far from us on the 18th as it was two days before, which would make the time of the earth's passage through it come on the morning of the 20th. If this is the case, the central line of the tail, where the earth's orbit cuts it, it is about four million miles behind the prolongation of the line joining the sun and the comet, and the line from the comet to this point (which may be taken roughly as the line of the tail) makes an angle of about 20 degrees with the line just mentioned. The tail, if viewed from a point outside its plane, would appear strongly curved, as was the case with this comet when it could be so observed in 1835."

BIG PRICE FOR COAL MINES

Vancouver, B.C., May 20.—At Victoria last Saturday Mackenzie and Mann Co. made payment of $2,750,000, representing one-quarter of the purchase price of the Dunsmuir collieries and coal lands on Vancouver Island. James Dunsmuir is taking in part payment two million dollars of the stock in the new company recently floated in London, and in which ownership of the property will be vested.

An important stipulation in the option is that the purchasers would not be given possession until the last payment shall have been made. The mines in the meantime will be operated by Messrs. R. Dunsmuir and Sons, but once the deal is finally closed, the back profits will go to the new corporation. It is expected that possession will be secured by the owners long before the dates mentioned in the bond have been reached, as all deferred payments bear interest at the rate of six per cent.

DENIES (big) DIVIDEED RUMOR

Montreal, May 20.—In an interview yesterday, Sir Thomas Shaughnessy gave an emphatic denial to the story that the C.P.R. was to pay a ten per cent. dividend.

When told regarding the story that English shareholders were determined on a ten per cent. dividend, and to obtain this end were urging upon the directors the necessity of having a holding company take over all the lands of the C.P.R. Sir Thomas laughed, and said it was news to him.

When asked if there was a possibility of an increase in the dividend as a result of the increase in the revenut from the land sales, Sir Thomas said: "Oh, that I cannot say. Such things as increases in dividends are dealt with as needs arises, but for the present it has not been considered."

SCALES LIE FOR SUGAR TRUST

How the Great Corporation Defrauded the United States Customs' Department.

New York, May 20.—There was wheeled into the criminal branch of the U. S. Circuit Court late yesterday a huge scale, an exact duplicate of the scales used on the docks of the American Sugar Refining Co. in Brooklyn. And while the twelve jurors bent forward tensely, a weight of 997 pounds were placed thereon. Then a steel wire was thrust in a hole drilled in the stanchion, and the result was noted. The scales, though accurate, registered only 988 pounds—nine pounds short.

This was the Government's first practical demonstration before the jury of how the sugar trust is alleged to have cheated the treasury department out of thousands of dollars in duty. Proving this, the prosecution hopes to convict Charles R. Heike, secretary, and four former employes of the company.

Albert Lambert, a machinery expert in the employ of the Postoffice Department, told how he had examined all sixteen scales of the company on the docks, how he found holes in all the stanchions, and how each yielded to the pressure of a steel spring just as he had shown the jury.

40,000 JEWS WANT TO VOTE

Montreal, May 20.—It is stated here that the Jews of the city, numbering about forty thousand, will take steps in the near future to have their nationality represented on the City Council, as well as on the floors of the Local Legislature and in the House of Commons.

It is said, in fact, that, with this end in view, a concentration of the enterprising race is taking place in St. Louis and St. Lawrence wards, and it will be in this section of the city where the future agitation for membership will take place.

As far as can be ascertained, there are about fifteen thousand Jews in St. Louis and eight thousand of the same nationality in St. Lawrence.

ST. CATHARINES CANADIAN CLUB

St. Catharines, May 20.—The last regular meeting of the St. Catharines Canadian Club for the season was held yesterday evening, when Prof. B. E. Fernow of Toronto University spoke on, "A Forest Policy for Canada."

The following officers were elected: President, Dr. E. M. Hooper; vice-president, Dr. J. Sheehan; secretary-treasurer, D. M. Mir; executive, Rev. Mr. Almon, Charles McGhie, J. A. Forster and A. E. Coombs.

WHITE SLAVE TRADER WAS CONVICTED

New York, May 20.—Belle Moore, a mulatto, was found guilty last night of selling girls into lives of shame. The maximum penalty is fire years and $1,000 fine.

Belle Moore was not called in her own behalf, but two witnesses were called for her—Alice Milton and Belle Wood, the two girls she was accused of having sold into shame. Both admitted that they were living together in a house of ill-fame, and that they had been induced to go to her house to meet a man who could make them an advantageous offer. Both had agreed of their own free will. One said she was married and gave her aged at 25; the other said she was 24. Neither looked like children, although Belle Moore had previously represented them as being under eighteen.

CANADA A FIELD FOR ENGLISH DRAMA

London, May 20.—Forbes-Robertson, interviewed, said there was a great future for the drama in the Dominion. Not only the principal cities, but many smaller towns possess splendid theatres, though Canada has no dramatic companies entirely her own, and performances are practically entirely confined to American and English touring companies, principally the former, for not many English touring companies go there. Here, perhaps, lies a way to relieve the present overcrowded condition of the dramatic profession at home.

Cannot Elect Coadjutor.

Quebec, May 20.—All hope of the synod agreeing to elect the coadjutor bishop asked by Bishop Dunn, has now been practically abandoned, owing to the laity's opposition to the selection of one with right to succession. It is practically agreed that the bishop will be asked to take a year's vacation and to accept $4,000 to obtain an episcopal assistant from England or elsewhere.

NINE MONARCHS ATTEND KING EDWARD'S FUNERAL

Selling Seats at High Prices Along the Route of the Procession—Observance of the Day in Ottawa and Toronto—Age of King Represented by Sixty-Eight Guns.

London, May 20.—Nine crowned heads of Europe and several heirs to thrones sat down in Buckingham Palace last night to a dinner which King George gave to all his eminent guests assembled in London for the funeral of King Edward to-day. After the dinner, the members of all the suites were introduced to the King.

It is noteworthy that though the presence of so many rulers and princes must necessarily throw a great sense of responsibility upon the authorities and the police, all move about quite freely and no word is heard in the press or the public places of any apprehension of untoward incidents.

London yesterday filled rapidly with people from all the provinces, and foreigners. The whole line of the funeral route has been from early morning until late at night a surging mass of people. The seat stand business has been greatly overdone, and seats for which $25 or $50 were asked a few days ago, are now being hawked for from $5 to $10.

Emperor William, who arrived yesterday morning, was met by King George and later had an affecting meeting with the Queen Mother, Alexandra. The Emperor then accompanied by King George, proceeded to Westminster and paid a tribute to the memory of Edward VII. The two monarchs knelt by the body and prayed and on rising to their feet gripped hands. It was a striking scene and greatly moved all those who witnessed it.

Thirty thousand soldiers from Aldershot and other military stations camped in the parks last night. The weather is hot and thunderstorms are not improbable. Many thousands of people passed last night in the streets in order to secure points of vantage from which to view the cortege. All London is garbed in mourning. In the royal train which will carry the body to-day from London to Windsor will travel King George and Queen Mary, the Queen Mother, Alexandra, eight other sovereigns and near relatives. Special trains will convey the high officials, the foreign representatives and special envoys.

The little town of Windsor has assumed a purple hue. From the station to the entrance to the castle every building is covered with a mourning pall of royal purple.

Throughout the day hundreds of people came to Windsor from London and the surrounding districts, carrying floral memorials to the dead King. The cloisters of the chapel are already filled with flowers, and scores of extra racks have been erected on which to place the others. On the lawns there is another great mass of flowers, little bunches of daisies or buttercups from the village children lying side by side with great wreaths of orchids and roses sent by officials and the Governments of the world.

Among the callers at Buckingham Palace yesterday were the King of Denmark, the King of Greece, Prince Henry of Prussia, the Lord Chief Justice of England and Theodore Roosevelt.

The funeral services will be conducted in St. George's Chapel at Windsor, where Edward VII. will be temporarily sepulchred among the tombs of his fathers.

The last day of the lying-in-state of the body of King Edward brought a repetition of scenes on an even larger scale. The resolute band of a thousand or more persons, mostly women, who had braved the storm throughout the night, was increased to a score of thousands before the sun rose above the roof tops, and by noon the queue awaiting admission to Westminster Hall stretched for miles to the westward of the Houses of Parliament.

Because of the enormous number of persons who were sure to be disappointed Thursday night it had been planned to keep the doors open until midnight instead of closing them at ten o'clock, as was the original intention. This plan, however, was frustrated by the action of those nearest the entrance, who became unruly and fairly rushed the buildings. To avoid a panic the doors were hastily closed and the police reserves summoned to assist in restoring order. It was a half hour before this was accomplished. Soon afterwards rain fell heavily, and all but about 1,000 persons returned to their homes.

G.T.R. Trains Will Stop.

Montreal, May 20—The management of the Grand Trunk Railway System has issued instructions for a stoppage for three minutes of all traffic to-day, at the time corresponding to the hour of the King's funeral. This will be at 8 o'clock eastern time.

On Parliament Hill.

Ottawa, May 20.—As part of the ceremony in connection with the funeral of his late Majesty King Edward VII. to-day, there will be a cessation of industrial and other activities in Ottawa for a space of three minutes, commencing at 1.30 o'clock sharp, corresponding to the moment at which the King's body is lowered into the vault at Windsor. Details of this are announced in a proclamation by Mayor Hopewell.

The military ceremony on Parliament Hill will be most impressive. The militia and cadets will assemble at 12.45 p.m. At 1.15 the Governor-General, Prime Minister and other Ministers and officials of the Government will take up their position on the steps, the militia and cadets being drawn up on three sides of a square round the green. The bands will be placed in the centre, facing the main steps. The militia will present arms and then stand with their arms reversed while the bands play

Chopin's Funeral March. In Toronto.

Toronto, May 20.—In Toronto services will be held at various churches, and, commencing at 2.45 p.m., an official service will be held in front of the Parliament buildings. All the troops, volunteer and regular, will form up in the armories at 1.45. A proclamation will be read to the troops before starting, proclaiming King George V. Then the garrison will march up University avenue to the park. No music will be played en route. Gen. Cotton will be in command of the troops.

In the evening the 9th Field Battery will fire a salute of 68 guns. They will start at 6.33 p.m. and fire the guns one minute apart until sunset at 7.40. During the firing, Chopin's funeral march and the Dead March in Saul will be played.

The number of guns represent the age of the late King. The custom has been in use for many reigns. Immediately the last gun is fired, all flags will be hauled down. In this, the western Ontario command, salutes will be fired at London, Hamilton, Guelph and Toronto. All units of the permanent force will parade at the time of the salute, form up in the vicinity and stand with arms reversed. When the firing has been concluded there will be a pause. Then the crepe will be removed from the flags and the black from the drums.

DANGEROUS WORK ON CRIPPLED LINER

Quebec, May 20.—Owing to the size of the crippled liner Grampion, she is unable to go into drydock at Levis and is being temporarily repaired in the Louise Basin. The work is so dangerous that the insurance companies have refused to insure the men engaged at work.

The character of the work demands that 18 men go down into the compartment formed by the ship's two hulls.

Yesterday a yawning gap appeared between two plates when one of the men was below. He stuffed his hat into the hole, but by the time help had arrived there was six inches of water in the compartment.

IMPROVEMENTS AT WELLAND

Welland, May 20.—The Falls Power Co. has just completed a brick transformer building on Hallams avenue here and installed its machinery.

A division of the boy scouts has been organized here with a large number of members.

The Niagara, St. Catharines and Toronto Electric Railway are building a large brick transformer house here to increase the power for their lines here. The branch to Port Colborne is nearly all granded, and will be in operation in a few months.

Welland's new postoffice will be opened on Monday. The customs' officials also have accommodation in the building, which cost about $50,000.

COAL RESULTS

We sell the very best quality of hard coal, as good as we know how to buy.

¶ Are you getting results from he you are now using? Are you sure it good? Are you burning it the right way?

¶ There is a deal of difference in how you handle the range or furnace. Our long experience tells us that fact, and we are ready to advise any in doubt as to the best way to make se of coal as fue

$7.00 Per Ton

THE PETERBORO FUEL & CARTAGE CO LIMITED
162 Charlotte-St. Telephones—(Bell 261, 270. (Machine)—270.
134 Aylmer-St. Tel. Bell 302.

BELTING For Sale, also Shafting Hangers, Pulleys, Piping. All sizes. Good as new. Write for prices, stating requirements.
IMPERIAL WASTE & METAL CO
6-13 QUEEN ST., MONTREAL.

UNION LABEL

The Daily Review

FRIDAY, MAY 20, 1910.

MR. BORDEN COMING

All Canadians will regret to hear that Mr. Robert L. Borden has been very ill, but everyone will be pleased to know that he is recovering. It has been arranged that Mr. Borden shall make a tour through Ontario, beginning in the eastern counties next month and going west. He is certain to get a hearty welcome. Arrangements should be made to give the people of Peterborough and the surrounding country an opportunity of seeing and hearing this great Canadian. Mr. Borden is a man whose honesty, patriotism and fairness, as well as his great ability as a lawyer and Parliamentary debater command the respect of his opponents as well as of his friends. The people of Canada may have confidence that when he is Premier the Reign of Graft will come to an end.

A WEAK HOLD ON POWER

The Ottawa Correspondent of the Toronto World points out that in the last general election the total vote cast for straight Laurier candidates was only 587,644, while the vote for Conservative and Independent candidates was 588,440, in many constituencies the Government candidates won by narrow majorities. A very slight change in the popular vote in the next election would place the Conservatives in power. No wonder the Government is anxious. There is no doubt that popular sentiment in all the English-speaking constituencies of the country is distinctly more unfavorable to the Laurier Government than it was at the time of the last election. How matters stand in Quebec is uncertain, but there is no reason to believe that the Administration is more favorably regarded there now than it was two years ago.

The outlook for the Conservative party is certainly very encouraging.

ONTARIO'S NORTHLAND

The visit of the Ontario Press Association to Northern Ontario will probably have the effect of making that part of the Province more widely known. The editors will only get a glimpse of the east end of the great clay belt which is said to contain as much good agricultural land as the whole of Old Ontario.

There are perhaps greater opportunities in this part of Ontario for the sons of Old Ontario farmers than there are in the far Northwest.

It is well for Canada that many thousands of young men went from Ontario to the Canadian west. They laid the foundations of the country on a Canadian basis. Canadian law and order, Canadian customs and Canadian national sentiment prevail there largely as the result of the great flow of population from Ontario to the west. But now it will be better for the future of the Province and the Dominion at large that the greater part of the outflow from Old Ontario shall go into the northern part of our own province.

The editors should not be content with the knowledge gained in their brief trip to the end of Temiskaming and Northern Ontario Railway. They should study the resources of the north country, watch its progress and keep their readers informed. Some remarkable changes will take place in New Ontario during the next ten years and the opportunities for money-making will be as great or greater than in the far Northwest.

We call it the North Country and think of it as very far north, but in fact Moose Factory on the shore of James Bay, the southern extension of Hudson Bay, is slightly farther south than London, England.

THE CITY OF MONTREAL

Arrangements are now being completed for the annexation to Montreal of a number of contiguous suburbs. According to an estimate prepared in the Montreal City Hall and vouched for by the mayor, the city will have a population of 596,000 when these annexations are made. It is stated that the annual growth is fully fifty thousand. That is a city nearly three times as big as Peterborough is added to the population of Montreal every year. If these figures are correct the Dominion census next year should show a population of about 650,000, and within eight years the population will be not less than one million. Indeed, if the present annual increase is 50,000 and the percentage of growth is maintained, Montreal will reach the million mark in about seven years.

Montreal is in many respects a magnificent city. The old town is situated on a series of terraces extending from the great St. Lawrence river to Mount Royal, but when the suburbs are all annexed Mount Royal will be completely surrounded by the city. At one time it was a city of narrow streets, but in recent years many miles of buildings have been torn down and the streets widened. There are now more wide business streets in Montreal than there are in Toronto, and there are a large number of handsome public squares in the central part of the city. The buildings are nearly all of stone, which gives the city a solid and dignified appearance. But in one respect Montreal is much behind the age. Its streets are badly paved and disgracefully dirty. The new Board of Control have promised to remedy this, and if they carry out their promise all Canadians will have reason to be proud of the commercial metropolis of the Dominion.

Although nearly one thousand miles from the ocean, Montreal is a port for large ocean vessels, so that it has the advantage of being both an inland city and an ocean port. No other city in the world has such a unique position in this regard. If navigation were open throughout the year it would probably become the greatest city in America, but the season of navigation only lasts about seven months.

Mr. W. D. Lighthall, K.C., lawyer, poet and novelist, recently made a count of the names in the city directory and came to the conclusion that the French names were in the minority. The Jewish population is now about 40,000 and steadily increasing. All the Jews learn English. The French-Canadian population is larger than any other element, although not equal to all the other elements combined, but the great majority of the French-Canadians in the city of Montreal can speak English. Taking these facts into consideration, there is little doubt that the Montreal of the future will be an English-speaking city.

State of Ohio, City of Toledo, Lucas County. ss.

Frank J. Cheney makes oath that he is senior partner of the firm of F. J. Cheney & Co., doing business in the City of Toledo, County and State aforesaid, and that said firm will pay the sum of ONE HUNDRED DOLLARS for each and every case of Catarrh that cannot be cured by the use of Hall's Catarrh Cure. FRANK J. CHENEY.

Sworn to before me and subscribed in my presence, this 6th day of December, A. D., 1886.

(Seal.) A. W. GLEASON, Notary Public.

Hall's Catarrh Cure is taken internally, and acts directly on the blood and mucous surfaces of the system. Send for testimonials free.

F. J. CHENEY & CO., Toledo, O. Sold by all Druggists, 75c.

Take Hall's Family Pills for constipation.

OSHKIGMONG

Oshkimong, May 19.—While having a game of football the other evening Mr. Allin accidentally received a bad kick on the shin from another young fellow. We fear Mr. Allin will be laid up for a few days.

Mrs. D. Whetung, who was laid up with la grippe, is again able to be about.

Mrs. P. McCue had another severe attack of rheumatism.

Mr. R. McBride, of Buckhorn, stayed in the village over Sunday night on his way to Bobcaygeon.

Mr. J. Proser took the pulpit on Sunday morning, Mr. Allin not being able to attend.

Mr. C. Smith, of Peterborough, passed through our village the other morning on his way to the upper lake.

MT. PLEASANT NEWS

Special to the Review.

Mount Pleasant, May 19.—Miss Florence Tinney and Mr. Allen Casey were visitors to Mr. Eggleston's Sunday last.

Mr. Joseph Morden and Sons are busy building a new house for Davie H. Dick.

Mrs. Foster Eggleston was a visitor to Omemee last week.

Miss Ida Shield and Stanley Lowe were visitors to C. H. Shield, Omemee, a week ago Sunday and also Miss Annie Graham and Garnett Shield.

The ladies' baseball team of Mount Pleasant intend playing soon. There certainly are some good players.

Miss Martha Downer is an expert pitcher for a lady and Miss Pearl Lowe assists her wonderfully behind the bat, it would do you good to see a game played.

Mr. Thomas Brown has commenced work with Mr. Ned Morgan. Tom will be missed around town.

DEAFNESS OF WHITE CATS.

An Affliction Which Prevents Their Being Good Mouse Catchers.

According to a magazine writer, the acuteness of the average cat's sense of hearing is proverbial, but it is a proverb that needs qualifying. For example, many white cats are absolutely deaf, and though the idea may appear absurd at first sight, I am inclined to believe that the color of the cat is associated with its sense of hearing.

I have several times imported Persians or long haired cats from abroad, but not one white one in the number has been able to hear the slightest sound. Of course I have possessed white cats that could hear, but they have been the exception, and that applies as much to the short hair pet of the fireside as to the aristocratic long hair of the shows. Moreover, I have observed that the white cats dullest of hearing are those with blue eyes.

The cats with orange eyes which I have had could hear quite well, those having odd eyes—that is, one orange and one blue—could hear a little but not well, and those having blue eyes were quite deaf, though all have come from the same litter. All kittens have blue eyes till they are about six weeks old, when the eyes change to their adult or permanent color. But to show how widely the permanently blue eye differs to begin with from other eyes I may say that immediately the eyes of white cats that are to have permanently blue eyes open they will shine bright red in the dark and neither the ephemeral kitten blue nor any other color eye does this.

One peculiarity of deaf cats is that they seem to have an aggravated sense of feeling in their feet pads. It is very difficult for a heavy walking animal such as man to approach a deaf cat from behind without giving it warning, and this I attribute to the extreme sensitiveness of the cat's feet, recording the slightest tremor of the ground and so to a certain extent taking the place of hearing. It is a belief held by some country people that white cats do not make good hunters, good mouse or rat catchers, even if they do hear. I am inclined to think that there is a foundation for this idea, and I would go further and say that dark colored cats make the best mouse and rat catchers because they hear best.

Where Slavery Exists.

Joseph Burtt, of England, who has visited the slavery part of West Africa, and seen how the Portuguese are treating the hapless natives, says:

"The world should unite and stamp out slavery in Africa and everywhere else. The cultivation of the cocoa in the islands of San Thome and Principe, West Africa, employs 50,000 ignorant blacks who are kept in pitiable servitude. In the islands fevers and tropical diseases carry off the people rapidly and 5,000 slaves have to be taken there yearly to maintain the needed labor supply.

"These slaves come principally from the central regions of Africa. Some are sold for debt; some are given up on accusation of witchcraft; some are captured in tribal feuds and village raids, but most are captured by expeditions equipped and sent out for the damnable purpose. They are conveyed to the coast, fastened together with wooden shackles to prevent them escaping. It is a long march, many hundred of miles, nine days of which is over a desert. Approximately 50 per cent. of the slaves die on the march."

The Strength of a Shark.

Given special advantages, such as that of holding the end of a stout rope at the other extremity of which is a hook fixed in a shark's mouth, man may, with the assistance of a number of his fellows, have the best of the shark. But alone and in the water the advantage is wholly and absolutely the other way, and the strongest swimmer and the bravest heart fail when the tyrant of the sea seeks to make his acquaintance. The shark is gifted with great strength, a savage temper, dogged perseverance and exceptional power of jaw. The lion and tiger may mangle, the crocodile may lacerate, the bulldog may hold fast—the shark alone of living creatures possesses the power of nipping off a human limb at a bite.

Making It Simple.

The scholarly looking man with the big eyeglasses had been invited to address the Sunday school and was making a few remarks concerning the lesson.

"I see the word 'line' occurs here," he said. "Will some one give me a definition of 'line'?"

Nobody answered.

"It is very easy," he proceeded encouragingly, "though you may find it a little perplexing to convey the idea in simple terms. Try again. Well, the ordinary signification of the word is longitudinal extension, but here it denotes a predetermined boundary. I am sure, my young friends, you can remember that."

Needed No Help.

The old colored woman ambled into the police court where her son was to be tried on a charge of petit larceny. She had been talking to a police court lawyer the evening before, and, catching sight of her, the limb of the law hustled toward her.

"Well, did you get up that $5 for me?" he inquired eagerly. "They are going to try Hamp's case now."

"Well, now, suh, I didn't git de money, mister. Times is jes, so hard I done colluded ter let Hamp go on en be c'nvicted widout de 'sistance ob counsel."

Tomboy.

Verstegan gives the following origin of the word "tomboy" as applied to romping girls: "Tumbe, to dance; Tumbod, danced; hereof we yet call a wench that skippeth or leapeth lyke a boy, a tomboy; our name also of tumbling cometh from hence."

A Born Leader.

"Why are you constantly referring to Bliggins as a leading citizen?"

"I can't help having an admiration for the man," replied Miss Cayenne. He belongs to our whist club and always knows which card to play first."

J. G. Armstrong, Pittsburg's Director of Public Works, is held on charges of forgery and perjury.

THE MARKETS.

Liverpool and Chicago Wheat Futures Close Lower—Live Stock—Latest Quotations.

Thursday Evening, May 19.

Liverpool wheat futures closed to-day ⅛d to 1¼d lower than yesterday, and corn futures unchanged.

At Chicago May wheat closed ⅝c lower than yesterday; May corn ⅞c lower and May oats ½c lower.

Winnipeg Options.

Wheat—May 96⅝c, July 96⅛c.
Oats—May 32½c, July 33⅞c.

Toronto Grain Market.

Wheat, fall, bush	$1 02	to $....
Wheat, red, bush	1 02	....
Wheat, goose, bush	1 00	....
Buckwheat, bush	0 56	....
Rye, bushel	0 68	....
Barley, bush	0 54	....
Peas, bushel	0 78	....
Oats, bushel	0 39	....

Toronto Dairy Market.

Cheese, per lb	0 13	0 13½
Eggs, new-laid	0 21	....
Butter, separator, dairy, lb.	0 23	0 24
Butter, store lots	0 21	0 22
Butter, creamery, solids	0 23	....
Butter, creamery, lb. rolls	0 25	....
Honey, extracted	0 10½	....
Honey, combs, dozen	2 25	3 00

Liverpool Grain and Produce.

LIVERPOOL, May 19.—Wheat, spot, dull; No. 2 red western, winter, no stock; futures, easy; May, 6s 11¼d; July, 6s 11¼d; Oct., 7s ⅜d; corn, spot, quiet; old American mixed, 5s 7½d; new kiln dried, 5s 5½d; Galveston, 5s 6½d; futures, dull; July, nominal. Hams, short cut, strong, 75s 6d. Bacon, clear bellies, strong, 74s; long clear middles, light, firm, 72s; do., heavy, firm, 71s 6d; short clear backs, firm, 71s. Shoulders, square, strong, 65s. Lard, quiet; prime western, 67s; American refined, 66s 6d. Cheese, dull; Canadian finest white, 58s 6d; do., colored, 57s 6d. Rosin, common, firm, 11s.

New York Dairy Market.

NEW YORK, May 19.—Butter, barely steady; receipts, 9683. Creamery, thirds to firsts, 25½c to 28c; factory, seconds to firsts, 22c to 23½c; imitation creamery, 24c to 25c.

Cheese, very firm; receipts, 2608; state, full cream, now fair to good, 12c to 13c; state skims, specials, 11⅞c; fine, 9⅜c to 10¼c; fair to good, 7½c to 8⅞c; common, 5c to 6⅝c; full skims, 3½c to 4c.

Eggs—Steady; receipts, 32,473; prices unchanged.

CATTLE MARKETS.

Hogs Slow and Lower at Chicago and Buffalo—Cattle Steady.

LONDON, May 19.—London and Liverpool cables quoted live cattle (American) steady, at 14c to 15c, dressed weight; refrigerator beef steady, at 11c to 11¼c per pound.

Toronto Live Stock.

TORONTO, May 19.—The railways reported 116 cars of live stock at the City Market for Wednesday and Thursday, consisting of 1194 cattle, 4182 hogs, 520 sheep, and 623 calves.

Exporters.

A few export steers sold at $6.75 to $7.25; bulls at $5 to $5.75.

Butchers.

Geo. Rowntree bought 370 fat cattle for the Harris Abattoir Co. as follows: Steers and heifers, $5.80 to $6.75; cows and bulls, at $4.80 to $6 per cwt.

Stockers and Feeders.

Harry Murby reports trade in stockers and feeders as being slow this week, with too many of the light medium class coming forward, which, if continued, will cause prices to be lower for that class. Mr. Murby bought 250 cattle during the week at following prices: Steers, 800 to 1000 lbs. each, at $5 to $5.75; steers, 600 to 800 lbs. each, at $4.50 to $5; light steers or stockers of good quality, $4 to $4.50.

Milkers and Springers.

For good to choice cows there was a strong market at $50 to $65, with an occasioned cow of extra quality at $70, and even $85 was paid for a cow sold by McDonald & Halligan. Common light cows sell from $30 up to $40 each.

Veal Calves.

Calves sold at steady prices from $3 to $6.50 or an average of $5.75 per cwt.

Sheep and Lambs.

Sheep, ewes, $5 to $5.50; rams, $4 to $4.50; spring lambs, $3 to $6.75 each.

Hogs.

Receipts of hogs from all sources were 4182 for Wednesday and Thursday. This large run caused prices to be slightly easier, a decline of 10c to 15c from our quotations of Wednesday last. Selects fed and watered at the market, $9.85, and one drover stated that he was bid $9.90. Selects f.o.b. cars, $9.50, was the ruling price to-day, as far as could be ascertained.

East Buffalo Cattle Market.

EAST BUFFALO, May 19.—Cattle—Receipts, 100 head; fair demand and steady.

Veals—Receipts, 200 head; active and steady.

Hogs—Receipts, 2000 head; slow and 15c to 20c lower; heavy and mixed, $10.05 to $10.10; Yorkers and pigs, $10.10 to $10.15; roughs, $8.90 to $9.10; stags, $7.50 to $8.25; dairies, $9.90 to $10.15.

Sheep and Lambs—Receipts, 5600 head; sheep, slow and steady; lambs, active and 15c lower; lambs, $7.25 to $9; ewes, $5.25 to $5.50.

New York Live Stock.

NEW YORK, May 19.—Beeves—Receipts, 773; feeling steady.

Calves—Receipts, 150; feeling, steady.

Sheep and Lambs—Receipts, 4404; sheep slow and 25c lower; lambs, dull and barely steady; spring lambs, unchanged. Sheep sold at $5.25 to $6; culls, $3.50; ordinary lambs, $8; culls, $6; West Virginia and Maryland spring lambs, $11.

Hogs—Receipts, 2256; feeling, steady.

Chicago Live Stock.

CHICAGO, May 19.—Cattle—Receipts 6500; market steady; steers, $6.25 to $8.70; cows, $4.85 to $6.75; heifers, $4.25 to $7.45; bulls, $4.95 to $5.40; calves, $3 to $7.50; stockers and feeders, $4.75 to $6.60.

Hogs—Receipts 21,000; market 5c to 10c lower; choice heavy, $9.70 to $9.75; butchers, $9.70 to $9.75; light mixed, $9.60 to $9.70; choice light, $9.70 to $9.75; packing, $9.65 to $9.70; pigs, $9.25 to $9.50; bulk of sales, $9.60 to $9.70.

Sheep—Receipts 12,000; market 5c to 10c lower; sheep, $5.25 to $6.35; yearlings, $6.50 to $7; lambs, $7.40 to $9; springers, $9 to $10.

Big Express Robbery.

Oil City, Pa., May 20.—Three packages of money, containing $32,024.24, were stolen from the Pennsylvania depot here at 3.20 yesterday morning while the station agent was loading baggage on to a Buffalo bound train. The money was being shipped by the Adams Express Company to Philadelphia.

Bank Treasurer Pleads Guilty.

Worcester, Mass., May 20.—A plea of guilty to 13 of the 15 counts in the indictment returned against him, charging the larceny of $104,000 from the South Bridge Savings Bank, was made in the Supreme Court here yesterday by John A. Hall, former treasurer of the bank.

Flew Thirty Miles With Passenger.

Mourmelon-le-Grand, France, May 20.—M. Scheuri flew in a biplant with a passenger to Chalons-sur-Marne and return, a total distance of about 30 miles, yesterday, at a speed of 46 1-2 miles an hour.

Edward Quinn, serving a term at Kingston for attempting to rob a bank messenger, was deported.

RATES

10 Words—1 TIME 10 Cents
25 Words—1 TIME, 25 Cents
25 Words—2 TIMES, 38 Cents
25 Words—3 TIMES, 50 Cents
25 Words—6 TIMES, 75 Cents
LOCALS (Reading Type) 48 cts per inch (4 cents per line.)
LOCALS in Dark Type 60c per inch (5 cents per line.)

REVIEW WANT ADVTS.

The Review want advertisements are read by thousands, for people want what they want when they want it.

If you need help,—Servants hands, or workmen try the Review want ad columns.

If you have anything to sell, from a pickaxe to an Auto, use the Review want ad columns.

If you have lost anything try a want ad in the Review and almost certainly you will recover the lost article. If you want an owner for anything found a Review want ad will bring the owner to light.

One Cent Per Word
Advertisements under this head 1c per word

Advertisers, if they prefer, may use as many as 25 words at the rate of 25c for one insertion, 38c for two insertions, and 50c for three insertions.

Wanted

WANTED
15 TO 20 GOOD STRONG HELPERS. APPLY at Canadian General Electric Co. 3d

WANTED
EXPERIENCED STENOGRAPHER WANTED by Canadian General Electric Co. d112-3t

WANTED
DINING ROOM GIRLS AT THE GRAND Hotel. Apply at once. C. Nixon. tf

HELP SUPPLIED
WE SUPPLY YOU, WITHOUT TROUBLE or cost, both skilled and unskilled labor. People's Employment Bureau 206 Charlotte street.

HELP WANTED
ALL KINDS. IF YOU ARE OUT OF EMployment call at 206 Charlotte street, People's Employment Bureau.

WANTED
GOOD CANVASSERS TO WORK PETERborough and Lindsay for Accident & Gurantee Co. Permanent situations for those who can make good on one month's trial. If you want to make a few dollars, evenings and spare time, call and investigate — 4 Market Arcade.

FOR SALE
CAMPING LOTS IN CLEAR AND STONEY Lake—Price from $90 upwards See map and description at Review Office. 6d

HOUSE FOR SALE
270 Reid street, white brick, stone foundation. 10 rooms, bath, good cellar. Excellent location. Lot 40x114. Small garden in rear.

FOR SALE
6000 MILTON NO. PRESSED BRICK, RED. Apply new Waterworks Dam. d108-3t

TO RENT
Convenient and comfortable sets of rooms, with all modern improvements. In the Lundy Block, George Street.
Rooms suitable for young men taking meals out.
Several Dwelling Houses for rental.
Apply to — D. J. LUNDY, Over Dennistoun, Peck and Kerr's Office, Water Street.

AWNINGS, TENTS and Waterproof Goods
We carry a omplete assortment. Call and see them
J. J. TURNER & SONS
Cor. George, Kin and Water Streets

JUNK
Telephone 694
And we will take away your junk and give you the full value—Rigs sent promptly to all parts of the city on request—or drop a card to
D. FLORENCE & SON
267 SIMCOE STREET.

The Best is Always the Cheapest
D. L. & W.
SCRANTON COAL
$7.00 Per Ton
The Standard Anthracite at standard price. Builders' Supplies. British Columbia Shingles.
R. Hicks & Co
248 MURRAY STREET

R & O RICHELIEU ONTARIO NAV CO
Steamer "Bellville"
Leaves Hamilton 12.00 noon, Toronto 7.30 P.M., Tuesday for Bay of Quinte, 1000 Islands, Montreal and intermediate ports.

Toronto Montreal Line
Steamers "Toronto" and "Kingston"
Commencing June first Steamers leave Toronto 3.00 P.M. daily except Sunday. From July first daily, for Rochester, 1000 Islands, running rapids St. Lawrence to Montreal, Quebec and Saguenay River points.
For folders, rates etc., apply to W. Bunton or W. McIlroy, or write—
H. FOSTER CHAFFEE, A.G.P.A. Toronto, Ont.

Great Lakes Service
CANADIAN PACIFIC
Commencing Saturday, May 21st, steamship Express will leave Toronto at 1 p.m. on Mondays, Tuesdays, Wednesdays, Thursdays and Saturdays, making direct connections with steamers for S. S. Marie, Port Arthur and Fort William. Leave Peterborough at 7.55 a.m. Reserve berths.
Secure tickets from
W. McILROY, Agent Peterborough.

GRAND TRUNK RAILWAY SYSTEM
Victoria Day
SINGLE FARE For Round Trip
Between all stations in Canada, also to Niagara Falls and Buffalo, N.Y., Detroit and Port Huron, Mich.
Tickets good going May 23 and 24. Returning limit May 26th.

Upper Lake Steamers
Sailings of passenger steamers from Sarnia for Soo and Port Arthur every Wednesday and Saturday at 3.30 p.m., also additional sailings on Friday, May 20th; Monday, May 30th and for Duluth May 20th.
Sailings from Collingwood 1.30 p.m., and Owen Sound 11.45 p.m., Wednesdays and Saturdays for Soo and Georgian Bay Ports.
Secure tickets and full information from
W. BUNTON City Agent F. SANDY Depot Agent

Canadian Northern Steamship Limited
The Royal Line Triple Screw Turbine Steamers
"Royal Edward" and "Royal George"
Sailing between the ports of
MONTREAL, QUEBEC and BRISTOL
The best appointed steamers plying between Canada and the British Isles
SAILINGS

From Bristol		From Montreal
May 12th,	Royal Edward	May 26th
May 26th,	Royal George	June 9th
June 9th,	Royal Edward	June 23rd
June 23rd,	Royal George	July 7th

For rates and reservations apply to loca Agents or to Mr. H. C. BOURLIER, General Agent, Canadian Northern Building, Cor. King and Toronto Streets, Toronto.

Toronto Savings —AND— Loan Company
437 George Street., Peterborough

Paid up Capital	$1,000,000.00
Reserve Fund	680,000.00
Assets	3,120,201.18

3½% Per Annum paid quarterly on Deposits of One Dollar and upwards. Interest allowed from date of deposit to date of withdrawal, All Deposits and Savings Accounts are subject to cheque.
FOUR PER CENT per Annum allowed on Debentures of $100 and upwards, issued in terms of from One to Five Years. Half-yearly coupons attached representing interest at above rate.
These Debentures are transferable at any time by Endorsement.
MONEY TO LOAN at lowest curren rates of interest.
W. G. MORROW Managing Director

Children's Aid Society
FOR THE CARE OF NEGLECTED AND ILL-TREATED CHILDREN.
Incorporated by Act of Legislature. Information required. Information kept strictly private.
CHILDREN FOR ADOPTION
GEO. COCHRANE, Agent and Asst Sec.
Phone, Bell George St.

Medical

DR. BUCHANAN
F.R.C.S., Edinb: M.R.C.S., Eng.; L.R.C.P., Lon., Specialist Eye, Ear, Nose and Throat. Phone 519. 169 Charlotte St. Hours—9-11 a.m., 2-4 p.m. 7-8 p.m.

DR. G. C. LEACH
Late House Surgeon of Lakeside Hospital, Cleveland, Ohio; also of Cook County Hospital, Chicago. OFFICE—224 Hunter St., formerly occupied by Dr. Coughlin. Phone Bell 219. Special Attention to Diseases of Women

DR. JAS. V. GALLIVAN
Office cor. Hunter and Aylmer Sts. Late house Surgeon of St. John's Hospital, New York. Lic. University of New York Telephone 668.

DR. E. A. HAMMOND
Late assistant Westminster Hospital, Brompton Hospital, National Heart Hospital, St. John's Skin Hospital, London, Eng. Also of Rotunda Maternity Hospital, Dublin.
Special—Diseases of Heart, Skin and Stomach
Office—548 Water Street.
Bell Phones, Office 463—House 1361

Osteopathy

DR. ASA G. WALMSLEY
Osteopathic Physician
Office over Canadian Bank of Commerce, Hunter Street entrance.
Office Hours—9 to 12 a.m. 2 to 5 p.m. Evenings by appointment. Consultation free. Bell Phone 649

Legal

RUDDY & BURNHAM
Barristers, Solicitors, etc.
Offices, corner George and Hunter Sts., Peterborough
Money to Loan.
Successors to George Edmison, K. C.
Robert Ruddy, K.C. J. H. Burnham

O'CONNELL & GORDON
BARRISTERS, SOLICITORS AND NOTARIES
Hunter Street, two doors west of Post Office.
Daniel O'Connell George N. Gordon

A. E. DIXON
Barrister, Solicitor, etc.
Office corner Hunter and George Sts., Peterboro
Entrance next to W Madill's Drug Store.

R. E. WOOD
BARRISTER, SOLICITOR, Etc. Office removed from Bank of Commerce Building to 435 George street, recently occupied by E. B. Edwards. Money to Loan.

W. H. MOORE
BARRISTER SOLICITOR, in the Supreme Court etc. Office—Hunter street, first stairs west of Post Office.

HALL, HAYES & HALL
BARRISTERS, SOLICITORS and NOTARIES PUBLIC, Hunter Street, Peterborough, next the English Church. Money to Loan at the lowest rates of interest.
E. H. D. HALL. LOUIS M. HAYES, K.C. R. C. HALL

HALL, MEDD & DAVIDSON
(Successors to Stratton & Hall)
BARRISTERS, SOLICITORS, Etc., Peterborough Ont. Office—Corner of Hunter and Water Sts., over Bank of Commerce.
E. B. HALL M.P. S. T. MEDD. W. S. DAVIDSON

DENNISTOUN, PECK & KERR
BARRISTERS, SOLICITORS, NOTARIES, 415 Water Street, Peterborough.
Money to loan at lowest current rates of interes Easy terms of repayment.
E. A. PECK F. D. KERR R. M. DENNISTOUN

Money

BENNET & GOODWILL
BARRISTERS, SOLICITORS, Etc., 375 Water Peterborough. Telephone No. 191.
Money at Current Rates Upon Easy Terms.
J. W. BENNET. E. L. GOODWILL

Money to Loan
at lowest current rates
—ON—
FARM, TOWN OR VILLAGE PROPERTY ON EASIEST TERMS OF REPAYMENT
HALL, MEDD & DAVIDSON
Successors to Stratton
BARRISTERS. Office—Corner of Hunter Water Streets over Bank of Commerce

Get . . . the Latest
We supply the correct things in
WEDDING INVITATIONS
MENUS
PROGRAMMES
ANNOUNCEMENTS
CALLING CARDS
And PERSONAL STATIONERY
The newest and latest types papers and extremely good work.
Review Printing Co PETERBOROUGH

PRESERVED FRUITS

Your supply of Fruit is undoubtedly getting low, To replemish your stock try:—

Goodwillies Preserved Fruit in glass, a large quantity .... 25c to 35c
Lipton's Jams in glass .... 20c to 25c
California Peaches, 3 lb. tins 30c
California Appricots, 3 lb. tins 45c
Canadian Peaches, 3 lb. tins 25c
Canadian Plums, Blue Berries, Strawberries, Raspberries, Pears .... 10c to 25c

E. F. MASON & CO.
GROCERS GEORGE STREET

HIS COURTSHIP

By HELEN R. MARTIN,
Author of "Tillie: A Mennonite Maid."

COPYRIGHT, 1907, By McCLURE, PHILLIPS & COMPANY.

"Probably the next time we can be alone together. And don't let it be a week from now. When and where shall it be?"

"In this room tomorrow night?" she suggested.

"Can't you come to me on the terrace again?" he proposed, quite unwilling to expose her to the scandal which must arise if they were found alone in this chamber in the small hours of the night.

"We would not be interrupted or in any way disturbed here," she said, her clear eyes so innocent of any impropriety in her proposal that he would no more have suggested it to her than he would have offered poison to a babe.

"You know," she added, "they all have great fear of this part of the house. On the terrace we might be seen. Abe"—

She stopped short as though to ward off an anathema upon Abe.

But Kinross realized that perhaps she was right. They ran little or no risk of interruption in this room.

"Let us meet here, then, tomorrow night, and I will tell you what I can."

He was conscious of the fact that in the course of their talk she had seemed to him like one roused out of a long torpor, like a drooping wild flower reviving under a soft rain.

"Do you know, Eunice, it isn't true—what you told me the other night—that you 'have no education.' You have read and, I have reason to believe, assimilated the best of English letters."

"You call me educated?" she asked, with interest.

"Technically an educated person is no doubt one who knows the multiplication tables. I am not sure that you do."

She shook her head sadly. "No," she humbly acknowledged. "And I can't spell either."

"Your education is dreadfully one sided," he said, smiling. "But take comfort. This is the day for specialties. I believe that your knowledge of English at least is rather thorough."

"Would it serve me in supporting myself?" she eagerly asked.

"Surely. The wonder to me is that you have not through some occult process learned to read those Balzacs."

She looked at him doubtfully.

"You never even glanced into them?"

"Long ago I used to take one down occasionally and wish I could read it."

Had it been fortunate or unfortunate for her, he wondered, that she had missed this "confession" in his pocket? That remained to be seen, and he was eager to be alone in his room to read it. He felt a reluctance to bringing this interesting tete-a-tete to an end, but he must without delay be alone to read the secret in his pocket. He rose from his chair.

"It's getting awfully late, Eunice. I'd better go now. We will meet here tomorrow night then? At what time?"

"I can come as soon as Ollie falls asleep. She was restless tonight, and it made me late. She is usually quiet by half past 8 at the latest."

"I shall be waiting for you here at that time. And now I think you'd better get some rest and not stop here to read."

He held out his hand to her. "Good night."

Without rising from the bed she laid her slim fingers in his, and he clasped them for an instant as he looked down into her eyes upraised to his. There was something in her passionate gaze, "pure as very fire," which set his own pulse to bounding and which made him feel for the first time in her presence the full force of a fascinating personality, the charm of a most sweet womanhood.

He clasped her hand almost fiercely, then turned away abruptly and went from the room.

CHAPTER XVI.

SEATED on the side of his bed, his lamp burning on the bureau at his elbow, Dr. Kinross, in the small hours of the morning, read the paper he had found in the haunted room.

Both the wording of it and the penmanship gave evidence that the writer was a person of some education, though at times her phraseology was stilted, bookish and even a little melodramatic.

The child, Eunice, is not ours. For the sake of the moneyed reward which we knew would undoubtedly be offered for her recovery by her wealthy father we stole her away from her home. Her mother died at her birth, and I, being a trained nurse, was employed by the father to come into the house and take entire charge of the baby. When she was a year old I secretly married her father's secretary, whose learning and brilliant talents attracted me almost to the point of hypnotizing me, and together we hatched the scheme of stealing the child as a means of extracting money from the father. But an unforeseen event thwarted our well laid plan. On the very night of our flight with the child her father was killed in a railroad accident. Somehow the story got out that he had his child with him, and the mutilated body of a year-old girl was actually found in the wreck and identified as Eunice by some of the servants of the household. In this turn of affairs his entire large fortune went to the half sister of Eunice's father, a single woman of about thirty who lived alone in Washington.

We wrote to her and told her what we had done and offered to give up the child for a certain sum, but whether she didn't believe us or whether it served her purpose better not to have the child recovered I do not know. We have never had any answer to our repeated communications to her. It is now four months since we came away with the child, and we have accomplished nothing.

We are living here incognito on this out of the way Pennsylvania farm.

It is my wish to take Eunice to her aunt. The lady has seen the child several times in her visits of a few days each to her brother's home in New York, and of course she would remember me as her caretaker. She always seemed very fond of Eunice, who is her namesake. I do not believe she would deliberately do her the wrong of keeping her out of her inheritance. If I do not soon take Eunice to her the child will have changed past recognition. I cannot longer endure the burden of the crime I have committed. I must make amends. But my husband will not let me expose us both to the risk of punishment, and he still hopes to make profit out of the child. He says he will murder me before he will let me confess our crime. I never would have done this wrong of myself. I have been led into it through my insane passion for this diabolically clever and conscienceless man. Tonight must decide my fate. I shall either depart for Washington with the child or else I shall die either by my own hand or that of my husband. I leave this confession, which I trust will escape my husband's eye and fall into the hands of honest people.

I shall now write here every fact which may serve to restore Eunice to her rights. The sum of $4,000 which I took from my employer's desk the night I fled will be found pinned to the child's clothing, to be used in paying the expenses which may be involved in restoring her to her aunt or, in case of failure to prove her identity, to support her until she is able to take care of herself.

"Four thousand dollars!" mused Kinross, his face pale with the excitement of the story. "The yearly interest of that sum would have more than paid the girl's board in this meager household. And they have made a slave of her, not even allowing her to go to the public school!"

He felt a ghoulish glee in the thought of confronting old Morningstar with his discovery.

He read on:

The father of the child was the late S. S. Wolcott, Esq., of the New York city bar. His half sister is Miss Eunice Wolcott of —— avenue, Washington.

Miss Wolcott can identify the child by the two tiny moles on her neck just under her left ear, for I once heard her say when she had the baby on her lap that Mr. Wolcott had two moles in exactly the same spot.

The little necklace and locket which will be found on the child were given her by Miss Wolcott and contain her photograph and the child's.

I solemnly affirm that what I have here written is true.

BEATRICE DANIELS.

A date twenty years back was affixed to the paper.

Kinross' heart thumped in his breast, and he sat transfixed as the hand which held the paper fell to his knees.

Seated on the side of his bed.

Eunice was the niece of Miss Eunice Wolcott, whom he had known all his life. They had lived neighbors in the city of Washington. Eunice a Wolcott! Incredible! The foster child of the Morningstars a Wolcott, than whom a prouder race had never developed out of that boat load of immigrants that the Mayflower had dumped on Plymouth Rock! Eunice was an heiress if her identity could be proved, and Miss Wolcott would own her. He suddenly saw, with clearness, the plight of Miss Wolcott in this discovery of her niece, and a cold fear crept over him that there might be some difficulty in restoring to Eunice her inheritance. It would have been difficult enough if it had been attempted at the time this confession was made. But after all these years? He had been a youth of eighteen when Miss Wolcott had come into her fortune, and he remembered well how it had changed her mode of living from a style of modest dignity to a luxurious elegance. How, after all these years of lavishness, could she go back to a simple habit of life? And then the hurt to her pride of race (which in the absence of anything more substantial to be proud of she had nourished and brooded upon almost morbidly) to have to own kinship with a girl reared in such a sordid environment as that of this farm, with less knowledge of the world than any servant of her establishment. He had a tiresome memory of Miss Wolcott's motherly warnings to himself in his callow youth against "dragging in the mire" his fine old family name by his lamentable lack of that "exclusiveness" which, she assured him, had characterized his mother of blessed memory and both his paternal and maternal grandmothers. It was on the occasion of his having brought home from college for the holidays that splendid fellow, John Lowry, a diamond in the rough, and in his pride in Lowry's friendship having taken him to call on Miss Wolcott, who, with her literary tastes and extensive travel, he was sure would appreciate his brilliant college mate, instead of which he had brought on himself long philosophic homilies upon the duty incumbent upon "the old families" to preserve their exclusiveness and not to admit into their sacred circle any vulgar new element. When, with youthful enthusiasm, he had rebutted her theories as narrow, old fashioned and so forth she had pinned him down to the fundamental question, "Do you or do you not believe in blood, Peter Kinross?"

"I do! The blood that makes true men and women, not the blood that makes snobs!" With which parting shot he had left her, and the coolness between them thereafter had never been overcome.

He remembered his cynical reflection at the time of her brother's death. "She'll think the angels in heaven will feel honored at the arrival of a Wolcott!"

Yet he found himself just now, perhaps, inconsistently patting himself on the head for his perspicacity in having recognized that Eunice was of no common stock.

He himself had no doubt of the truth of the "confession" and of Eunice's identity with the stolen child. But while the moral evidence seemed clear and convincing, would it be sufficient without the legal proof which he recognized was lacking to persuade Miss Wolcott of her duty to give up a fortune after nineteen years' possession of it? Here would be a test of the "good blood" of which she was so proud.

"It would be more than common honesty; it would be heroic. But if she 'takes after' her niece she won't lack the heroism!"

The fact that the communications to Miss Wolcott of Beatrice Daniels, the trained nurse, had been ignored did not promise well for Eunice's case just now.

Kinross threw himself back on his pillow and clasped his hands under his head. No use to undress—he couldn't sleep. The thought of this girl, brought up as a servant to the Morningstars, her marriage to their son opposed because her poverty made her "not good enough fur our Abe," her ignorance of life combined with her knowledge of books making her unique to the point of being pathetic—this young creature to suddenly find herself a great heiress. The speculations which the situation gave rise to drove sleep far from his brain. Would she be good enough for "our Abe" when her story was known? He chuckled when he thought of old Morningstar's earnest endeavors to hang himself, metaphorically speaking, by opposing his son's marriage to a great fortune.

"She may imagine she's in love with that fellow Abe, never having seen any other sort of men, but of course a few months in 'the world' will cure her."

He wondered whether he would do well to tell her at once all that he knew of her or to wait until he had seen Miss Wolcott and learned whether or not there was going to be difficulty about her coming into her own. It would be cruel to raise her hopes before there was some assurance of their being realized. He would do well to put her off when they met tomorrow night in the haunted room with as little as would satisfy her for the time being. He would then communicate at once with Miss Wolcott. If she was spending this summer at her Newport house he would run on to see her immediately. If she were abroad (she frequently spent the summer in Switzerland) he would cable her to return home at once on important financial business.

"A good thing for Eunice that this matter has fallen into my hands," he thought, "one wholly disinterested and with time, inclination and, I flatter myself, skill to work the thing out for her in the best possible way, not merely for the fun of the excitement of the case, though there's that side of it, too, but for the spice that there is in seeing a beastly wrong righted."

He fell to wondering what had become of the husband of "Beatrice Daniels," whether her death had been a suicide or a murder and whether if the man could be found his presence would lend any proof to the "confession."

The oil in his lamp was nearly burned out as he reached this point in his meditations, and he rose, blew out the flickering light and in the dawn of the early morning flung off his clothes.

CHAPTER XVII.

KINROSS rose so late next morning that the early 11 o'clock dinner of the household served for his breakfast.

Miss Ellery and Miss Parks when they took their places were eager to hear of his adventures of the night before.

"Was there anything doing in the haunted room last night?" Daisy eagerly inquired. "And were you game, Pete, or did you cut and run?"

"Och," exclaimed Mrs. Morningstar, aghast, "now you didn't sleep over there, after all, did you? I didn't hear you make any, and you was in your room till (when) we got up a'ready this morning."

"Yes," answered Pete, surreptitiously watching Eunice's face opposite him as he spoke. He observed that Abe, at her side, was nearly dislocating his eyeballs trying to look at her without betraying himself by turning his head. Her habitual manner of utter withdrawal from her surroundings was unchanged today, though he fancied he detected a quivering of her lashes as he spoke.

"You really did have the fine courage to sleep in that room?" Georgiana asked, leaning toward him across the table, with her smile and tone of inviting his confidence.

"I didn't do so very much at sleepin'," he answered.

"Did the spirits keep you awake?" she asked indulgently.

Mrs. Morningstar had dropped her knife on her plate and was staring at him apprehensively, while Mr. Morningstar suspended his onslaught upon his food as he awaited his story. Abe and Ollie also fixed their eyes upon him wonderingly. Eunice was the only one who did not look at him.

"Did you see it, Doc?" Mrs. Morningstar asked breathlessly, evidently forgetting in her anxious interest her objections to Eunice's hearing anything of the story of the room.

"I seen it, yes, ma'am," Peter answered.

"Oh, tell us about it!" cried Daisy. "What did it do? And what did you do?"

"I ast it was it the spook, and it sayed it was. Then I ast it would it set, and it sot. Then I ast would it have a drink, and it sayed it didn't drink. 'A cigarette?' I ast. Didn't smoke, it sayed. Ain't up to date, I tole it. Ladies where thinks anything of theirselfs these days smokes cigarettes, I says."

"Oh, a lady, was it?" exclaimed Daisy. "Did you have a sympathetic time with her? Go on; tell us."

"Want some more?" he inquired amiably. "Well, then, I ast her would she play solitaire with me. Didn't gamble, neither, she says."

"Oh, look here, Peter—skiddoo!" cried Daisy. "Now, stop jollying us and tell us what you did really see—please," she begged. "Were you up against anything? You're so foxy I never know when you are jollying us."

"No use my tellin' you if you don't blee' me," Peter returned, ostentatiously holding a huge slice of bread on his palm and spreading butter all over it.

"I shall sleep there tonight!" Daisy declared. "I'm game! And I'll fix that ghost! I only wish it were a man!" she sighed.

To be Continued.

Pat Donnelly was fined $200 at St. Catharines because h's son sold liquor to an Indian.

DANGER IN DELAY

Kidney Diseases Are Too Dangerous for Peterboro People to Neglect

The great danger of kidney troubles is that they get a firm hold before the sufferer recognizes them. Health is gradually undermined. Backache, headache, nervousness, lameness, sorenes, lumbago, urinary troubles, dropsy, diabetes and Bright's disease follow in merciless succession. Don't neglect your kidneys. Cure the kidneys with the certain and safe remedy, Booth's Kidney Pills, which have cured people right here in Peterborough.

Mrs. M. J. Cook, of 494 Aylmer St., Peterborough, Ont., says:—"I always find quick relief in Booth's Kidney Pills. They strengthen and relieve my back of a dull heavy pain that settles in the small of it and extends into my shoulders. For years I had suffered with these symptoms of kidney trouble and could find no relief. I had frequent spells of dizziness and headaches. I was restless and weak and would often awake more tired than on going to bed. I never found relief for these painful and weakening symptoms of kidney trouble until I used Booth's Kidney Pills occasionally and they keep me in the best of health." Sold by dealers. Price 50 cents. The R. T. Booth Co., Ltd., Fort Erie, Ont., sole Canadian agents.

CARTER'S LITTLE LIVER PILLS.

CURE

Sick Headache and relieve all the troubles incident to a bilious state of the system, such as Dizziness, Nausea, Drowsiness, Distress after eating, Pain in the Side, &c. While their most remarkable success has been shown in curing

SICK

Headache, yet Carter's Little Liver Pills are equally valuable in Constipation, curing and preventing this annoying complaint, while they also correct all disorders of the stomach, stimulate the liver and regulate the bowels. Even if they only cured

HEAD

Ache they would be almost priceless to those who suffer from this distressing complaint; but fortunately their goodness does not end here, and those who once try them will find these little pills valuable in so many ways that they will not be willing to do without them. But after all sick head

ACHE

Is the bane of so many lives that here is where we make our great boast. Our pills cure it while others do not.

Carter's Little Liver Pills are very small and very easy to take. One or two pills make a dose. They are strictly vegetable and do not gripe or purge, but by their gentle action please all who use them.

CARTER MEDICINE CO., NEW YORK.

Small Pill. Small Dose. Small Price.

EAST CITY
COAL AND WOOD
YARD
MAIN OFFICE—111 Hunter Street Eas
Phone 96

All sizes of the best mined coal delivered promptly to all parts of the city. Terms, Strictly Cash.

$7.00 Per Ton for May

We have installed a saw and splitting machine and are prepared to cut and split wood in any desired length. Best prices.

WEIR & O'BRIEN
ARCH WEIR JAMES O'BRIEN

Your Home Demands **MUSIC**

We sell the Mason & Risch High-grade Pianos, Bell Pianos and Organs, as well as other makes of approved Instruments. Full lines of small Musical Instruments, Music Books, Latest Sheet Music, etc.

Agents for the White and the Raymond Sewing Machines. Call and inspect our Goods.

PETERBOROUGH MUSIC CO.
404 George St. J. P. CUNNINGHAM

GRAND TRUNK RAILWAY SYSTEM
RAILWAY TIME TABLE

	Arrive.	Depart
Lindsay, Orillia, Midland, Gravenhurst, North Bay, Stouffville and Toronto	11.40 a.m.	8.25 p.m
	9.00 p.m.	6.35 p.m
Port Hope, Toronto, London, Detroit, Chicago & West, Niagara Falls, Buffalo, Cobourg, Montreal and East	8.20 a.m.	11.40 p.m
	6.30 p.m.	9.00 a.m.
Toronto, Lindsay, Stouville, Uxbridge and Markham	10.05 p.m.	7.10 a.m.
Lindsay Local	8.15 a.m.	9.10 p.m
Hastings, Campbellford, Madoc, Belleville, Kingston, Montreal and East	8.10 a.m.	8.30 a.m
	8.55 p.m.	1.40 p.m
Lakefield	10.00 a.m.	8.35 a.m
	5.15 p.m.	12.20 p.m

CANADIAN PACIFIC RAILWAY

To Peterboro' Going East,
11.28 a. m., Norwood, Havelock, Ottawa, Montreal
7.51 p. m., Indian River, Norwood, Havelock, Tweed.
12.31 a. m. midnight, Havelock, Tweed, Smith's Falls, Montreal, Quebec. Portland, Boston and New England points. Ottawa express, Norwood, Havelock, Ivanhoe, Tweed, Smith's Falls, Carleton Jct., Ottawa.
To Peterboro' Going West,
5.26 a. m. for Toronto, Hamilton, Brantford New York, Woodstock, St. Thomas, Chicago, etc.
7.55 a. m. for Cavanville, Manvers, Pontypool Burkton, etc.,
4.38 p. m. Pontypool, Lindsay, Toronto, Hamilton, Galt, Woodstock, London, Detroit Chicago, also Fort William, Winnipeg and all points in North West Canada

ONLY 12 DAYS LEFT

In which to dispose of the balance of our Buggies, Wagons Democrats, Wheelbarrows Neck-yokes, Whiffletrees, Stone Boats, etc.

Prices that cannot be equalled anywhere.

B. YELLAND. 173 Murray St

DOMINION
CHINESE CAFE

Best meals in the city. If you are going out for dinner or evening lunch, don't forget to call

328 GEORGE STREET
Ice Cream and Drinks,

The Latest Coiffure
For The Ladies

If you want to wear your hair in the latest style you will need the following:—

TURBANS
in several sizes, 25c, 35c, 50c each.

TURBAN BRAIDS
the very newest, all shades to match the hair for 80c and $1.00.

LARGE HAIR NETS from 5c to 25c

LARGE PINS in Amber Shells.

CALL AND SEE OUR NEW SHIPMENT OF HAIR ACCESSORIES

MRS. M. J. BYRNE
424 GEORGE ST PHONE 226

ARE YOU INTERESTED

In the purchase sale or exchange of Real Estate of any kind? If so, IT WILL PAY YOU to see A. BROWN & COMPANY. We have been very successful in arranging suitable exchanges for our clients; sometimes you may want a larger or smaller property, or in a different part of the city; a city property for a farm, and a very suitable exchange can be arranged. Come in and talk your wants over with us. Our eleven year's experience is at your service.

A. Brown & Co
396 Water Street. Phone 126

Ladies and Gentlemen, Save Money

By having your last Spring's wardrobe renewed by the Dry-cleaning Process. Goods called for and delivered.

GEORGE R. RECORD
Phone 669 173 Simcoe St.

Real Estate Sales Room

2 storey and attic brick, central, parlor, dining room, kitchen, pantry, front, back stairs 4 bedrooms, bath, furnace, light, good locality. Price $3200

2 storey and attic, brick, central, double parlors, dining room, kitchen, pantry, front and back stairs, 4 bedrooms, bath, furnace, light, large lot, good stable. Price $3300

2½ storey brick, west, parlor, dining room, kitchen, pantry, front and back stairs, 4 bedrooms, bath, furnace, light Price $3200

2 storey and attic, white brick, west, parlor, dining room, kitchen, pantry, good cellar, concrete floor, 4 bedrooms, bath, furnace, light, stable. Price $2400

2 storey brick, south, hall, parlor, dining room, kitchen, pantry, 4 bedrooms, light, city water $1800

1½ storey frame house, south, 6 rooms, good well, ¼ acre lot, stable, fruit trees. Price $1250

Small frame house, central, extra good location, ½ acre lot $2500

10 acre Park Lot, south, frame house, stable and outbuildings, good garden land, close to city. Price $2000

1½ storey brick house, south, 6 rooms, large lot. Price $1600

See weekly paper for list of farms.

To Rent

4 room brick, north $6.00
5 room brick, north, garden and stable $8.00
7 room brick terrace, west, light, water $8.00
8 room brick, central, all conveniences $18.00
7 room brick, south, light and water $14.00
7 room brick, east, stable, garden $13.00

J. T. O'CONNELL & CO.
136 Hunter Street Phone 376

CAMERAS

And Photographic Supplies

Just arrived, a large assortment of Amateur Supplies, in

Cameras, Lanterns, Films, and Photographic Sundries

We will carry everything the Amateur Photographer needs.

We invite all those interested in this art to leave their address with us, to receive "The Photographic Bulletin" (a monthly journal on Amateur work) free of charge.

SEE WINDOW DISPLAY

NUGENT DRUG CO.
386 GEORGE STREET

"The Palace Grocery"

TRY OUR 25c TEAS

Graham & Co.
293 George Street
Lundy's New Block
Nearly Opposite Opera House
PHONE 483.

CELERY PLANTS
Large Quantity — Ready for Planting.
CUT FLOWERS
And Bedding Plants.
FLORAL DESIGNS
Promptly and Artistically Executed.

A. Blade & Son
FLORISTS

Note the Address — One block farther north than former premises. Corner Park and Dublin Streets. Down-Town Agency at P. Connal & Son's Store. Phone 508.

Your Holiday Snapshots Enlarged

Work guaranteed first-class.—Enlargemetn made from your best pictures, for any size rame

Louis Mendel
374½ GEORGE STREET
THE ONLY STUDIO ON GEORGE STREET

Tickets for Concert

Tickets for the concert to Miss Lavina Hallihan may be obtained at St. Peter's Total Abstinence Society rooms, Simcoe street.

WILL BE OPENED ON JUNE 15TH

"Woodside" the Popular Kawartha Park Boarding House on Clear Lake

"Woodside," the popular summer boarding house conducted by Miss Brown at Kawartha Park, Clear Lake, will be opened on June 15th. "Woodside" is situated on one of the most favored spots on the Kawartha Lakes, and is always patronized most generously by Canadian and American visitors.

WEDDING BELLS

HANLON—NUGENT.

The Herald of Sharon, Pa., contains the following notice of the wedding of Miss Frances Hanlon, a niece of Mrs. John Hunter, of Otonabee, and who has relatives in this city:

The marriage of Miss Frances Hanlon, daughter of Mr. and Mrs. Richard Hanlon, of East State street, and Attorney James Nugent, of Pittsburg, was a quiet affair, which took place in Sacred Heart Church at 11 o'clock this morning. Rev. Fr. J. H. McAdam performed the ceremony in the presence of a few friends and relatives of the families. The bride, who was attended by Miss Florence Roberts, wore a beautiful gown of white satin and carried a bridal spray of lilies of the valley. Her hat was of white chip and trimmed with white willow plumes. The only jewelry worn by the bride was a pendant, the gift of the groom. The bridesmaid wore an embroidered Swiss and carried a bouquet of pink roses. The hat worn by Miss Roberts was of white, trimmed with a maline bow and pink tarlton roses. The groom was attended by his brother, John Nugent, of Pittsburg. Simplicity marked the decorations of the church, ferns, palms and cut flowers being used. Immediately following the ceremony a wedding breakfast was served at the home of the bride's parents on East State street. Covers were placed for only the immediate relatives of the families. The young couple left this afternoon on a wedding trip to Boston, New York, Washington and other eastern points, and on their return will be at home to their friends in Pittsburg. The bride is one of the most popular young women of this place and has a wide circle of friends here. The groom is a prominent lawyer in Pittsburg and is also well known here, having visited friends a number of times. Among those present at the nuptials were: Mr. and Mrs. Thomas Hanlon, Miss Mary Hanlon and Master Thomas Hanlon Fox, of Erie; Miss Anna Nugent, Mrs. Nugent, mother of the groom, and John Nugent, of Pittsburg.

MEETING LIKELY TO BE HELD

In Peterboro County Under Conservative Auspices

In harmony with the political activity throughout the country, it is quite likely that meetings will be held in this county under the auspices of the Conservative Association. If outsiders cannot or do not take this county in in their itinerary there will likely be county meetings held outside the city to be addressed by local Conservatives.

HOMING PIGEONS WILL BE SENT ON LONG TRIP

Mr. Skitch, the local agent of the Canadian Express Company, has been notified by Mr. Chas. H. Therien, secretary of the New Bedford, Mass., Homing Pigeon Club that a basket of homing pigeons will be forwarded to him on June 3rd, for liberation June 5th. Mr. Skitch will set the pigeons free at the top of Armours hill early in the morning on the day set for their release.

ADAMS' STORE FOR WOMEN
393 George Street
466 Telephone

VICTORIA DAY SPECIALS
FOR
YOUR HOLIDAY WANTS

Victoria Week finds "Adams' Store for Women" showing a large range of novelties for holiday requirements:—

NEW MUSLIN BLOUSES
NEW NECKWEAR
NEW WAIST SUITS
NEW HOSIERY
NEW SILK BLOUSES
NEW BELTS
NEW MUSLIN DRESSES
NEW CORSETS
NEW GLOVES
NEW UNDERWEAR
NEW FANCY PARASOLS
NEW WHITEWEAR

MUSLIN BLOUSE SPECIALS

Our Muslin Blouses at these popular prices—98c, $1.25, $1.50, $2.00 up to $5.00 are the best values in the trade. At Adams' you get the newest styles and the largest assortment to chose from.

PRINCESS DRESSES

Made of fine quality Silk finish Mull Muslin, beautifully trimmed with Lace and Insertion. Extra special values at $5.00, $5.98, $8.50 and $10.00.

BEAUTIFUL WASH SUITS

Many beautiful new novelties in Ladies' Two piece Wash Suits in all the newest colors, elaboratety trimmed with sutash braid and insertion. Special values at $5.00, $7.50, $8.50, $10.00.

FANCY HOSIERY

Our showing of Ladies' and Children's Fancy Hosiery is large. All the newest shades are here at popular prices.

Our Summer Whitewear Sale now going on. See the special values we are showing

Harry Adams

Store Closed Friday, May 20th

TO HONOR THE MEMORY OF THE LATE KING EDWARD THE VII.

Owing to the official proclamation that Friday, May 20th, will be set apart as a day of mourning for our late King this store will close all day. Store will be open Thursday evening until 10 o'clock. Store open Saturday as usual.

50c CORSET COVERS 35c— 15 dozen fine white Corset for Saturday at low prices. This lot comprises two lines of our regular 50c value. Saturday Snap.. 35c

Our special guaranteed Kid Gloves at $1.00 and and $1.25, are superior in make, fit and finish.—Main Floor Centre.

Saturday Snaps | Saturday, May 21st, must be | Saturday Snaps
the Biggest Selling Day of the Season at Cressman's
—These Prices Will Make It:—

JAPAN TAFFETA SILK 33c—This line promises to make big selling in the Dress Goods Section Saturday—A good wearer and washer and of good appearance — The most durable silk on the market for the price — This silk is guaranteed pure and will not break or fade, 27 inches wide, regular 50c. Saturday Snap, all shades, including white, cream and black.......... 33c

NEW RAW SILK 43c — 10 pieces of 33 inch Raw or Shantung Silk in the season's best silk for summer dresses or coats, cleans beautifully, washes and retains its finish, our special price for the one day (note the width)........ 43c

COTTON VOILE FOR 29c — 2 pieces of 42 inch Cotton Voile in champagne and pale pink, plain ground with satin stripe, very suitable for summer wash dresses, worth 50c. Saturday Snap...... 29c

—Dress Goods Section—Main Floor Rear—

LACE TRIMMED HANDKERCHIEFS 5 FOR 25c.—Fancy Lace trimmed Handkerchiefs of lawn, in women's sizes, extra good value at 5c each. Saturday Snap .... 5 for 25c

EMBROIDERY FRONTING 29c.—This is a special line of Fronting Embroidery, ⅝ yard in each piece, enough for blouse front, splendid designs. Regular 65c, Saturday Snap 29c

LISLE GLOVES, JERSEY TOP, 19c.—White and cream, beaver and grey, and black and navy, are the combinations found in this lot of Jersey topped Lisle Gloves, finished with strap and dome fasteners. Reg. 25c. Sat. Snap 19c

EMBROIDERED COLLAR TOPS.—Special line of the popular Embroidered Collar Tops, with high band, worn instead of linen collar, prices, each 15c, 20c, 25c, 35c

—Smallwares Section, Main Floor Centre—

65 NEWLY TRIMMED HATS— Natty new creations will be ready for Saturday shoppers in our millinery section, worth up to $6. Sat. Snap only $3.95

WHITE DRESS MUSLINS 13½c—Just 150 yards in this little lot of white Dress Muslins, in the new bar effects, very wide, extra special value as a Saturday Snap....... 13½c

30c and 40c DRESS MUSLINS 19c

Exclusive designs, one only of a pattern

75 dress patterns in new wash materials, exclusive designs, one only of a color. These have been selling from 30c to 40c yard. For one day only, Saturday, we put them on our counters at only, per yard.............. 19c

$1.35 PARASOLS 98c.—5 dozen ladies imported Parasols, 8 ribbed frame, extra quality top, natty handles, finished with bright bands, worth $1.35. Saturday Snap......... 98c

BIB OVERALLS 69c.—Men's blue jean Overalls, with bib, double sewn, extra riveted pockets. Saturday Snap.... 69c

—Staple Section—Main Floor Right—

PENMAN'S BALBRIGGAN UNDERWEAR 43c—20 dozen Penman's Balbriggan Underwear, in men's sizes, 34 to 46, both elastic ribbed and plain knit, always sold at 50 and 60c the garment. Saturday Snap........ 43c

$4.00 MEN'S SHOES $2.39.—120 pair men's Goodyear welt shoes, in patent colt, vici kid and velour and box calf, straight lace and blucher cut style, in different lasts, sizes 5 to 11, all regular $4 values. Saturday Snap $2.39

YOUR NEW SUIT FOR THE 24th.—Are you ready for the holiday? This is the last Saturday before the 24th of May, and if you are anticipating purchases for the occasion, don't leave them until the cream of the stock is picked out. Make your selection of a suit and furnishings Saturday and make sure you are ready for your outing. Special values Saturday.

—Men's Section—Through the Arch—

COTTON DRESSES $1.98—Here's 20 bargains for 20 people. We have just 20 sample House Dresses and jumpers; slightly soiled and mussed, regular prices would be from $3 to $5 While they last Saturday you can buy them for only...... $1.98

LINEN TOP COATS.—The linen coats are very correct for this summer's wear. We have a fine showing in a good variety of styles, prices range........ $4 to $5.90 up

LARGE SIZE IMPORTED HAIR NETS.—In all the shades, including black, dark, medium and light brown, and blonde. Saturday Snap...... 9 for 25c

—Main Floor Centre—

WOMEN'S $4 PUMPS & OXFORDS $2.79

About 95 pair of Women's Pumps and Oxfords, being the remnants of seven of our best selling $3.50 and $4 lines. Not all sizes in each line, but all sizes in the lot. There are patent pumps and Oxfords, tan Oxfords, and some tan high shoes, dull calf Oxfords and some patent button bals, all bright, new spring goods that have sold the fastest in our stock. Saturday Snap.... 2.79

—Second Floor—
SEE WINDOW.

NOTTINGHAM LACE CURTAINS 79c.—65 pairs of new Nottingham Lace Curtains, in good designs, size 3½ yards long x 48 inches wide, finished with colbert edges and hangeasy tops. Usual dollar curtain. Saturday Snap 2 pair $1.50, or per pair...... 79c

TAPESTRY PORTIERE CURTAINS $2.89.—Excellent new designs in shades of green, brown and red, a good size curtain and very effective, with tasselled ends. Regular $3.50 value. Saturday Snap.............. $2.79

NATTY DOOR PANELS 75c.—These come in Brussels Net patterned in pretty Battenburg effects. Make natty door trimmings, value 75c to $1.25. Saturday Snap.............. Half Price

FOR SATURDAY Early Risers TWO HOURS ONLY — 8.10-10.10 A.M.

Early Riser No. 1

FINE LISLE FINISHED HOSE 15c.—24 dozen fine lisle finished combed Macco Hose, correctly fashioned with seams, double heel and toe, in a good assortment of summer shades, including pale blue, grey, mauve, pink and green, also tan and black, sizes 8½, 9, 9½ and 10, a Hose you would expect to pay 25c for, two hours only, Saturday morning, per pair.............. 15c

(SEE WINDOW)

Early Riser No. 2

90c WHITE BLOUSES FOR 59c.—Just to start trade humming at 8.10 Saturday morning when the doors are opened. We will sell 10 dozen pretty White Blouses at a ridiculously low price. These are are all crisp and new, just from the factory. You'd pay 85c and 90c regularly, and get good value. Two hours only, Saturday morning, 8.10 to 10.10 .... 59c

Limit—3 to a customer. See Window.

Cressman's Department Stores

AMERICAN COTTON VESTS 11½c

These Vests are made of fine combed macco yarn, full bleached, and well made, finely finished bodice, short sleeves, regularly 15c. Saturday Snap........ 11½c

Cressman's Department Stores

EXTRA QUALITY HOSE, 2 PAIR 46c

Supreme Hosiery Values at our hosiery counter for Saturday Shoppers, to make extra big selling we will place on sale 50 dozen of our extra quality German Hose, all black and black with natural wool soles, Hermsdorfs' dye, spliced heels and soles. Saturday Snap, ... 2 Pair 46c

A CESSATION OF TRAFFIC

Exactly at eight o'clock this morning all trains, both passenger and freight, stopped for three minutes all over the Grand Trunk Railway System. In addition to this only those freight trains which contain perishable goods will run to-day on the Grand Trunk.

Mission Band Social

St. John's Mission Band will hold a social on Wednesday, May 26th, in St. John's school to raise the funds completing the season's work.

LETTERS TO THE EDITOR

The Review does not hold itself responsible for opinions expressed by its correspondents

The Grit Pull

To the Editor of the Review.

Sir,—As I was comin' home from a Grit meetin' last night about 1 a.m. or thereabouts I seen the tail of the comet stickin' out and I gave it a pull. A piece broke off and I've got it at the house. If anybody would like to see it let them inquire.

Yours truly,
ASTRONOMER.

A Close Squeak

To the Editor of the Review.

Sir,—The returns for the last federal general election show that the "independent candidates in the Parliament at Ottawa hold the balance of power. Few people realize this. The straight Laurier ticket was beaten in the whole Dominion by a small majority. If this state of things is not improved Sir Wilfrid and his men realize it is all up with the Liberal party and they are about right. It will be all up with them. Hurrah for Borden!

REAL THING.

GRAND OPERA HOUSE | Holiday Attraction | MAY 24th MATINEE & NIGHT

Al. W. Martin's Big Original UNCLE TOM'S CABIN

BAND AND ORCHESTRA

Newest edition of the oldest hit — known to all the world as the best. No parade. Performance on the stage, not on the street. Free Band Concert twice daily.

Not a little show just for little folks, but a big show for all the folks both young and old.

Plan opens at Box Office Saturday, May 21st. PRICES — Matinee 10c & 25c. Evening, 10c to 50c.

CHARMING
JEWELLERY
for New Spring Costumes

We invite inspection of our complete stock of Finest Jewellery, Precious Stones, and Watches.

It will be our pleasure to show you our stock, without obligation to buy.

Schneider's
Marriage Licenses Issued.

Brock St. Roller Rink
SATURDAY EVENING
LADIES SKATING CONTEST
Valuable Prize.
THURSDAY, MAY 12th
"Block Party"
PRIZES—Genuine Diamond Ring and Fountain Pen.
Band Concert every Tuesday and Friday evenings.

Picture Framing
Have your picture framed by men who know. Expert Picture Framers, Gilders and Finishers.
PILLSWORTH'S
Picture and Art Store
430 George-st.
Factory Office, 142 Hunter-st., corner George

CUT IN ORANGES
Reg. 20c doz. for.........15c
" 25c " 20c
" 30c " 25c
" 40c " 30c

Grape Fruit, Celery, Tomatoes, Rhubarb and Pineapples

OYSTERS AND VEGETABLES
We have the choicest lines in the city.
MINICOLO BROS.
BOTH PHONES 337

PHOTO SUPPLIES
A full line of Anthony Scovil Goods, Cycko Papers, Kodaks and Cameras.
HIGH-CLASS PHOTOGRAPHY
Expert posing and lighting enable us to produce portraits of merit—pictures that please.
The Lendrum Studio
170 CHARLOTTE ST PETERBOROUGH

Coleman Bros'.
special display of
Fine Cooking
this week.
For Saturday
PURE IMPORTED
TURKISH DELIGHT
Special at 25c lb.
Ice cream Sodas, Sundaes, Frappes, etc.
426 George-St.

"It's Confidence That Does It"
Ram Lal's
— PURE —
Indian Tea
Guaranteed absolutely Pure as manufactured on the Gardens in India.

Another shipment of that reliable
MAPLE SYRUP
which sells so quickly.
Order Early
PORTER S. WHITE
336 GEORGE STREET
Down-Town Agency for West-End Greenhouses.

Mayor McLaren has declared Friday a holiday in Hamilton.

RUPTURE
DO YOU WANT TO CURE YOUR RUPTURE?

Go and see
Mr. A. Claverie
The Celebrated Specialist. He will be at the Oriental Hotel from
MONDAY, the 23rd inst., to WEDNESDAY, the 25th of THIS MONTH.
From 9 a.m. to 3 p.m., and 6 to 9 p.m.

The name of Mr. A. Claverie, is known all over the world.

The results obtained by him have been marvellous.

More than ONE MILLION of people suffering from rupture have adopted his Method and his Apparatus.

HIS LAST INVENTION IS INCOMPARABLE.

Don't fail to go and see him:—This is a rare chance for you to be enabled to recover comfort, strength and health, and to accomplish any kind of labor without pain or fear.

All those who have used the various systems of treating the rupture, are unanimous to state that none has given as marvellous results than the Method and the Apparatus of Mr. A. Claverie; it is not saying too much, to state that his invention is a marvel.

GO TO ORIENTAL HOTEL NEXT WEEK—All advice given free.

PETERBORO SHOWS ITS RESPECTS TO KING'S MEMORY

The day of the funeral of King Edward VII. was fittingly observed in Peterborough. The stores were closed as a token of respect to the beloved King's memory, and many of them were draped in mourning. Flags were hung at half mast and the picture shows suspended business until three o'clock this afternoon.

The manufacturing concerns which did not observe the day by closing down, ceased operations for five minutes at ten o'clock.

In the three Anglican churches memorial services were held, and the public assembled in large numbers at the union memorial service at the armories.

The 57th Regiment will parade at the armories at 6 o'clock this evening. Sixty-eight minute guns will be fired in royal salute at the Driving Park at 6.23.

NEWCOMBE PIANO CO. AGENCY
W. H. Ruse will be located at No. 4, Market Arcade on and after Saturday, 21st., with a select stock of Newcombe Co. Pianos.

CITY NEWS ITEMS

Policeman Shot Dog

This morning, P. C. Meagher shot an apparently ownerless dog, which was running at large.

Pianos to Rent.

Pianos and organs rented from $1.00 per month up. Six months' rent allowed in case of purchase. The J. M. Greene Music Co., Limited, George st.

Save Your Carpet

By using "Dustbane." We have it; we sell it; you use it. Walter M. Roebuck, corner Water and Smith streets.

Benefit Concert

Under the auspices of George Street Church Ladies' Aid; in the Sunday school room, Friday, May 27th. Good programme. Admission 15 cents or two for 25 cents. d3

Won't Extend Across the River

An unfounded rumor to the effect that the Quaker Oats Company would locate a branch of their plant at the corner of Mark and Hunter streets is denied by Mr. Denham, the company's superintendent.

Care for Your Piano

Orders for pianoforte tuning and tune regulating left at warerooms or 'phoned to 376, will be personally attended and guaranteed. C. J. Carroll & Co., 136 Hunter street. Sole representatives Gourlay Pianos. d4

Electric Vacuum Cleaning

Have your carpets cleaned on the floors, no dust, no disorder. Upholstery, mattresses, cushions, etc., cleaned by vacuum process. Electric Vacuum Cleaner Co., 212 1-2 Hunter street (over A. E. Micks' store.) Phone 380.

Notice to Woodmen

The members of Sherwood Forest Camp, No. 50, are requested to attend the regular meeting on Monday evening, May 23rd. The Head Counsel Commander, Dr. W. S. Harrison, will be present. Arrangements will be made for the unveiling of the monument of the late Sovereign Shannon on the morning of the 24th. Other important business. 3d

Courts Are Now Ready

The Y.W.C.A. croquet and tennis courts are now ready. All wishing to join the Athletic Club will kindly leave their names with Miss Morse or Miss McCulla not later than the 24th of May, so that the schedule may be prepared and announced next week. Tickets for non-members 50 cents, and 25 cents for members. The association may be joined at any time.

PETERBORO' LOYALLY OBSERVED DAY OF THE KING'S FUNERAL

Armouries Would Not Accomodate the Crowd That Congregated for the Solemn and Impressive Memorial Service---Eloquent and Sincere Addresses in Eulogy of the Departed Peacemaker---Resolution of Sorrow at the Empire's Loss.

An event which will go down as a memorable and impressive one in the history of this city was the memorial service, held at the armories this morning, as an evidence of the deep sorrow which is felt by the citizens of Peterborough in the death of King Edward VII. The attendance was eloquent in itself, and the thirty-five hundred people assembled maintained a spirit in keeping with the occasion. Over twenty-one hundred comfortable chairs had been placed in the armories and these were all occupied. Both galleries were filled, and the entrances and doorways of the armories were taken up by many people. Shortly after ten o'clock the band left the city hall and headed a procession in which the members of the City Council and other civic officials marched. The members of the Board of Education joined in the procession at Brock street.

The east gallery of the armories was the point from which the devotional exercises of the service were held, and the addresses by Rev. Mr. Potter and Rev. Mr. Trumpour were delivered. Rev. E. A. Pearson, president of the Ministerial Association, was in charge, and others on the gallery were, Rev. J. G. Potter, Rev. H. R. Trumpour, Rev. J. R. Webb, Rev. G. W. Henderson, Rev. C. H. Coon, Rev. W. C. Riddiford, Rev. R. Pogue, Rev. E. A. Langfeldt and His Worship Mayor Morrow and Mr. T. F. Matthews.

The service was commenced with the playing of the Dead March in Saul by the band, under the direction of Mr. Gliddon, and at its conclusion Rev. Robert Pogue led in the invocation, the gathering joining in the Lord's prayer. A hymn was next sung and this was followed by a scripture reading, Psalm XLV., by the Rev. J. R. Webb. Prayer was next offered up by Rev. G. W. Henderson and another hymn was heartily sung. Rev. Mr. Potter was next called upon for an address and the reverend gentleman responded in a manner that must have touched the hearts of his immense audience.

THE ADDRESS.

Fellow Citizens and Fellow Countrymen,

It is with a profound sense of responsibility and honor that I seek to carry out the wishes of my ministerial brethren in addressing such a large number of the citizens of Peterborough on this most solemn occasion. I will confine my remarks to the national side of the life of our late beloved King and the Rev. Mr. Trumpour will follow with some refernce to the late King's life as the first gentlemen of the realm. What I have to say falls naturally along four lines.

1. The King in his relation to his own nation.

2. The King in his relation to other nations.

3. The King in his relation to the higher and more extensive Kingdom, whose interests he sought to further.

4. Our duty to the King.

Brittania weeps to-day for her King has been laid in the tomb. The greatest Empire in all the world mourns the death of a noble and illustrious Sovereign—the devoted princely son of the best loved Queen the world has ever known.

From his early days he took a deep interest in everything that would help him in the devlopment of all parts of the British Dominions.

As early as nineteen years of age he was sent to British America and at that time, 1859, presented to the Royal Canadian Regiment new regimental colors, and in his speech on that occasion referred to the fact that they were seeking to unite the different parts of the Empire under the one great Sovereign. In 1860 he opened the Victoria Bridge which has since become a utility of international importance.

When King Edward VII. ascended the throne he plighted his faith that he would strive to follow in all things the example of his illustrious mother. He proved himself true to his promise and in his great work for the peace of the world has rightly won him the most distinct title of "The Peace Maker," the most honored of all titles by universal consent.

When King Edward came here as Prince of Wales, Canada was far behind the position she occupies to-day. There was no cable uniting us with Great Britain: there was no railway linking any two Provinces of Canada, except Quebec and Ontario; no bridge anywhere across the St. Lawrence, and no Parliament at Ottawa. We were very far behind in many ways; but Queen Victoria and the Prince Consort and the Prince of Wales, as well as Tennyson, and Forster, and imperialists like Lord Rosebery and Lord Palmerston and Joseph Howe and others, had in their hearts and minds the ideal of a united and invincible Empire. King Edward caught this noble thought and he and his family have lived up to it.

In this connection it will not be out of place to rehearse the noble words of King George V. before the assembly of the British counsellors;

King George in addressing the assembly of the Privy Counsellors said;

"I have lost not only a father's love, but the affectionate and intimate relations of a dear friend and adviser. No less confident am I in the universal loving sympathy which is assured to my dearest mother in her overwhelming grief.

"Standing here a little more than nine years ago, our beloved King declared that as long as there was breath in his body he would work for the good and the amelioration of his people. I am sure the opinion of the the whole nation will be that this declaration has been fully carried out.

"To endeavor to follow in his footsteps, and at the same time, to uphold the constitutional government of these realms, will be the earnest object of my life. I am deeply sensible of the very heavy responsibilities which have fallen upon me. I know that I can rely upon Parliament and upon the people of these islands and of my Dominions beyond the sea for their help in the discharge of these arduous duties and for their prayers that God will grant me strength and guidance. I am encouraged by the knowledge that I have in my dear wife one who will be a constant helpmate in every endeavor for our peoples' good."

One great lesson that as Britishers we must learn: The King always reigns. It is a continuous realm in that sense. The King never dies. The King is dead. Long live the King. Personalities change, Albert the Good, Victoria the Best, Edward the Peacemaker. Through all these years the British Empire has passed through many grave crisis; it has passed through many severe storms; has seen very perilous days; has made most precious sacrifices; has exhibited the greatest courage; has wrestled on the battle field, and by the devotion and heroism of Sovereigns, leaders, legislators and people our nation has triumphed over all forms of difficulty and danger.

Great as were his personal power, influence and popularity in his own nation, the entire world of nations has yielded up its testimony to his superior skill in guiding the affairs abroad.

Related to almost every European court, he seemed to express, by his attitude to all other rulers, the principles of the golden rule, and was always exercising his wonderful gifts and talents in securing for others the security he himself enjoyed. His friendly relations with France saved many misunderstandings, and the time spent by him at the various European courts tender always to allay any suspicious of selfish motives and at the same time developed a very strong friendship between the nations. His ready command of so many languages made him an ever welcome visitor with the populace or the palace in foreign countries.

From his earliest days, as Prince of Wales, he took a personal interest in the life and growth of the United States, and his frequent visits are all noted with marked joy and delight on the part of the American people.

In King Edward's deep interest in the highest things for which his Kingdom stood, one is made to feel what a blessed touch is the touch of the King. Dr. Barnardo's Homes tell us that these were the objects of his love. Dr. Barclay, of Montreal, urges as a memorial to the late King the erection of an institute for the blind, for he took an interest in all these unfortunates. His deep concern about the housing of the poor won for him the admiration of the whole nation. The Church Missionary Society claim him as a friend; the Bible Society esteem him for his devotion; the sailors considered him their friend; the soldiers held him in honor; the veterans praised him for his mother's sake. He must have loved the highest things to a large extent when his life revealed such a heart of love. "Inasmuch as ye have done it unto one of the least of these, My brethren, ye have done it unto Me."

One is reminded of the story told in the life of Queen Victoria, how that in the rendition of the oratorio "The Messiah," her late Majesty and the members of the royal house present, bowed in deep reverence in the reference made to the King of Kings and Lord of Lords.

The ideal of the nation and the duty of the nation will be in carrying out the spirit that actuated the Sovereign. No boastful aggressivement, but a strong, gracious, universal influence for good to all nations.

A nation is not made good by the bigness of its territory or by its extensive commercial importance, or by its great parties, or by its gold and silver mines, or by its great lakes and rivers, or by its magnificant churches, or its infinite ecclesiastical forces. While all these contribute to a nation's wealth and influence, these perish and pass away. But the throne of a great kingdom endures insofar as it comes into living and active contact with the spirit and life established for nations by the King eternal. "Man shall not live by bread alone, but by every word that proceedeth out of the mouth of God."

This is an age when the real loyalty of a devoted people will be: "Ich dien,"—I serve.

In conclusion, if we wish the best for our new King, we must be willing for the removal of every barrier that will hinder the complete unification of all parts of His Majesty's subjects from whom we expect loving loyalty and devotion.

We must have confidence in each other. Let all classes of citizens in the vast Empire do all in their power to obliterate everything that has caused distrust, disturbance and disquiet and hurt Christian cordiality and with Christian cordiality, and with faces toward a future of growing splendor for a Christian nation, fulfil what we know to be the will of the King Eternal.

After the conclusion of Rev. Mr. Potter's address, the late King's favorite hymn, "Nearer My God to Thee," was sung and an offering taken up. Rev. Mr. Trumpour's address then followed.

REV. MR. TRUMPOUR.

Rev. Mr. Trumpour, M. A., B. D., Rector of All Saints' church, addressed the congregation as follows;

Ages ago the writer of the Wisdom Literature wrote of such occasions as this; "Let us praise famous men and our fathers that beget us.......... Such as did bear rule in their kingdoms, and were men renowned for their power, giving counsel by their understanding; leaders of the people by their counsels and by their understanding men of learning for the people." Such was the beloved monarch who has gone forever.

And I would call you from the eloquent, loftier tribute to the illustrious Prince, to the lowlier and yet most sacred theme of the man whom we have lost. For in Edward VII. the man appears above the King—only he wore the robes of a King over the heart of a man. For, while his reverered Majesty was first of the kings of earth, he was first also among the men of an empire, whose men own no superiors in the world.

Not upon the character of him who wears the crown does our loyalty as British subjects to the Crown of Britain rest, we will be loyal no matter who is King, but when the King has all the qualities of manhood's heart and head, as King Edward had, loyalty is intensified; our hearts are proud, and in the hour of death we mourn as though a friend had gone.

Nor is it in the hour of death alone we thought upon this manhood of our King: we do not need to enter that chamber with its strong master for the third and last time, wrestling with the sable messenger of God, with its mistress' broken heart weeping tears of widowed love, and a man of God, reading the last prayers of comfort for the living and commendation for the dying—with its last brief word and sinking into sleep, to feel our King was one of us; but in all the life that Edward lived in his too swift passing reign, the man stood above the king, and we felt the royal heart beating in unison with and for the common heart in all the realms.

And, while we are proud of him as a King, and our proud Empire's pride in its monarch, but adds to his royal lustre—we are not less proud of him for the man our King has been! For the fierce light that beats upon the throne has failed in these nine years to illuminate in him we mourn ought but the truest qualities. He has passed through the scathing fires of royal temptation, and emerged most kingly and most manly. He has done more than that; for he has shown Britons, in a pleasure-loving age that a King thinks first of duty in a self-seeking age, that a King thinks first of service for the sake of man.

And this is why, in our materialistic age, the moral and spiritual and humanitarian forces in our Empire throb with ever newer and richer blood. Carlyle, it is, who says the history of the world is the history of its greatest men, while Maculay says the real history of a nation is the noiseless movements and tendencies of all branches of the nation's life. These both have met in Edward the greatest figure of his time. His bare heart came into contact with the spirit of his time, and safeguarded it in proper channels; for not less than his blessing to the world by his labors in peace is conspicuous in the advance in the forces of righteousness in the empire the influence of a King, who kept his court no less pure than the spotless purity of Victoria the Good, whose philanthrophies for the poor and the suffering were personal in their activity, whose busy life, with all its varied demands, gave every respect to the religious observance of his faith, who set his face against the impure in speech, and with a courage truly royal, denounced gambling and intemperance as the greatest curses of a people.

This is, indeed, a day of mourning. For the richest possession of earth is not its wealth of gold but its worth of men. This we have lost in Edward VII; for all admit he was not prince alone by birth, but a prince of men by nature, one for whose passing the world is poorer. And so, to-day, the Empire and the Nation's, as well, are the vast world-wide choir singing the praises of his work, and chanting dirges of true sorrow. We assembled here are but one unit of that choir, and this day's tribute the last note of a composition many years in the making, and many days in the rendering.

But proud as we are, and mourn as we do for the man who has been King, we are yet most proud and mourn the more for the quality of greatness his personality enshrined. You have been told before how he had his victories of peace, no less than Wellington and Nelson theirs of war. But it is not the greatness of achievement whereof I now speak, for the greatness that achieves by dint of force and tact and command of men is only the greatness of the world. He had all that, but he had more. His was the greatness of unselfishness and the greatness of sincerity.

On the side of unselfishness we have heard of his unwritten victories of peace. This was his destiny, because he could bear such training. His sixty years of life, overshadowed by his royal mother, meant forty years of apprenticeship to do his nine years' work. He had the same ambitions, and he had the same wondrous personality as Prince of Wales that we have learned he had as King, but with the same unselfishness as that with which he gave himself as King, unwearied to the duties of the state, he gave in self-effacement these gifts unknown and unthanked to the service of the Queen.

And then the greatness of sincerity. His countenance, his daily life, the record of his reign all told of a heart that was sincere. Tact, he had, unmeasured in degree, in diplomacy, he had no peer; but these were not acquired for the moment to gain a point, or to maintain a place; they were natural and native to a heart whose aim and motive was the prosperity, security and happiness of his people, for the prosperity, security and happiness of the British Empire demands the larger liberty and prosperity of the world. His people saw this soon—and so, although he stopper the ravenous encroachments democracy made upon Victoria's crown, although he restored the medieval splendor of royalty lacking in Victoria's reign, his people saw the sincerity of his loyalty to their constitution, that all he did for the Crown more than his wondrous grasp of was for its greater service to the state, and they pinned their faith to him more than to any man or group of men. Europe saw this, too, and

Continued on page 6.

SATURDAY SPECIALS IN MILLINERY

In order to reduce our big stock of Trimmed Hats we will make the following big price cuts for Saturday :—

$15.00 Trimmed Hats for........ $9.89 | $7.50 Trimmed Hats for $4.89
$10.00 " " " .... $6.89 | $5.00 " " " $2.89

MISS McGIVERIN
MILLINERY PARLORS, GEORGE STREET

Snappy Oxfords
The sort that makes a man feel right about his feet — he will not try to hide them under his chair.
Oxfords that fit perfectly at every point and that look well, without a hurt in them.

Choice Models
There are many new shapes and leathers out this season and you're always sure of the best when you come here.
AT PRICES TO SUIT ALL.
J. T. STENSON & SONS

TENDERS
Will be received by the undersigned for making changes in the interior of the Munro House, up to
Monday, May 23rd
At One O'Clock
Plans and Specifications may be seen on the premises or at the office of J. BELCHER, Architect, George St.
3d R. J. MUNRO.

TENDERS WANTED
The Canadian General Electric Co., Ltd., will receive bids up to
Saturday, 21st, May
for the balance of the houses on the property of the company on Albert Street.
For particulars apply to the works office.
E. G. PATTERSON,
Superintendent.

INSURANCE AND REAL ESTATE
MIGHT & TAYLOR
Wish to inform the public that they have opened up a Real Estate and Insurance office at 376 Water-st,
W. MIGHT, formerly 326 George-st.
A. TAYLOR, of the firm of Bell & Taylor,
376 Water-st. Phone 99.

RETIRING FROM GROCERY BUSINESS
Must Vacate the Premises in 10 Days
ALL STOCK WILL BE SACRIFICED
Everything in the store is fresh and of the best quality, but must be cleared out at greatly reduced prices within the next few days.
COME AND GET BARGAINS
A. L. TALBOT
412 George Street

We Lay Particular Emphasis
On the excellence of our copies of all Prints, Paintings, Daguerreotype Tintypes, etc.
It is worth while investigating if interested
THE ROY STUDIO
140½ Hunter Street.
MAKERS OF THE FAMOUS SOUVENIR POST CARDS

Real Estate
City and Farm Property for sale or to rent
MONEY TO LOAN.
C. BLEWETT, 332 George-st., Peterboro Office Phone 1221. House Phone 566

Vast Savings
Are made to your mutual advantage at Routley's progressive store.
The values we offer are beyond dispute and we feel that we cannot over-rate them and that success is in the very atmosphere.
In order to test the value of this advertisement it will be necessary to present the coupon for the first four items:—

COUPON NO. 1
25c Wall Paper for 8c
1000 rolls, gilt and stripe, 200 rolls, red with floral and gilt, all worth 25c, for.................. 8c

COUPON NO. 2
190 rolls, Tapestry, suitable Dado's for dining rooms, no border, per roll.................. 4c

COUPON NO. 3
60c Window Shades for 42c
160 Window Shades with cream lace or insertion, coupon price... 42c

COUPON NO. 4
$6.50, 97 piece Dinner Sets for $4,65
30 Dinner and Tea Sets, four colors to choose from, coupon price $4.65

Hose Connections and Couplings each..................	3c	Decorated China Fruit Saucers, each..................	4c
Carpet Beaters, regular 15c, for	7c	Table Knives, no fork, each....	7c
Lemon Squeezers, regular 25c, for..................	8c	Table Knives and Forks, pair..	9c
Toilet Paper, three rolls of 1000 sheets in each..............	25c	Celluloid Handle Table Knives	13c
Feeding Cups for the sick, reg. 25c, for..................	5c	Carpet Tacks, steel points, per package..................	2c
Victor Baseball Mitts.......	99c	Tip-top curling tong or baby food Heaters, regular 25c for...	5c

We hav[e a l]arge list which would take a half page of the paper to enumerate, but enough [has] been said to let you see we are the people to do business with.

397 GEORGE ST. PETERBORO' | ROUTLEY'S | 262 QUEEN ST. TORONTO

THE LENOX HOTEL, BUFFALO N.Y.

MODERN HIGHEST GRAD
UNEXCELLED SERVICE.

Patrons may take Taxicabs or riages from Depots or Steamboat Landings direct to hotel, charging same to THE LENOX.

EUROPEAN PLAN
$1.50 per day and up
Attractive Restaurant Prices.

When in Buffalo stop at THE LENOX. The accommodations and service are sure to please.

C. A. MINER, Mgr

THE ONTARIO CONSOLIDATED MINES, Limited.

AUTHORIZED CAPITAL $850,000.00 — PAR VALUE OF SHARES 25c EACH

10 acres in the richest part of Cobalt, the world's most famous Silver Field. 4 acres prospected, showing 6 well defined calcite veins. Shaft 60 feet deep and all necessary buildings on property.

Write for prospectus, maps and special letter.

APPLICATIONS FOR STOCK FILLED IN ORDER OF RECEIPT.

FOR FURTHER PARTICULARS APPLY

MERSON & CO.
Members Standard Stock and Mining Exchange
16 KING ST. WEST, TORONTO, CANADA.

SPORTING NEWS

SCHOOL LEAGUE GAMES

The scorer had a busy time at the South Central-King Edward Junior School League game, played at the King Edward grounds yesterday afternoon. The score was 20—8, with the King Edwards on the big end. While the fielding on the whole was not up to the mark there were, nevertheless, several fast plays, and the contest was featured by a triple play, pulled off by the King Edwards.

Wise twirled a nice game for the winners and was steady in the pinches. Bennett on the firing line for the South Centrals, had a hard time in locating the plate, and his charities placed him in a bad hole several times. He received poor support throughout.

The teams were—

King Edward—Taylor, c; Frost, Eakins, Jackson, Campbell, Wilder, Wise, p; Liddell, Doughty.

South Centrals—Smyth, ss; Reid, cf; Jabbitt, lf; Brown, c; Clark, 1b; Bennett, p; Moore, 3b; Patterson, rf; Stuart, 2b.

Score by innings—

King Edward	7 6 1 6 0 0 x—20
South Centrals	0 4 0 3 1 0 0—8

CITY LEAGUE OPENING TO-MORROW RIVEPSIDE

With fine weather for to-morrow the opening of the City Baseball League promises to be a memorable one. Never before has so much interest been shown by players and fans alike, and one of the largest crowds that ever attended Riverside Park is looked for.

Particularly during this week the four clubs have been hard at work getting a lineup in shape, and the four teams which take the field will be much stronger than was the case last season. Both games will be interesting and hard fought, and judging from the form shown by the twirlers and infielders, the ball will be tossed in a classy manner. Light batting may be looked for to-morrow as the clubs have been too busy weeding out basemen and garden men.

The parade of players from Simcoe street is called for 1.30, and it will be headed by an automobile containing those taking part in the opening ceremonies at the grounds.

West Ends and T.A.S. play the first game, with the P.A.C. and Strathconas clashing in the second.

The admission for gentlemen is 15 cents. Boys will be charged 5 cents, but the ladies will be admitted free. The Grounds Company feel that the fans should make use of the grandstand, and have instructed the league to make it known. For admission to the stand a small fee of 5 cents will be charged.

The lineups of the West Ends and Strathconas are as follows:

WEST ENDS.

Rose, Kirn, Cresswell, Dobson, Laing, Heaslep, Geal, Minorgan, Brydie, Guerin, Dickey and Gibson.

STRATHCONAS.

Macafee, Hickey, Leitch, F. Craig, Matheston, Kendrey, Abbott, V. Craig, Curtis, Shaw.

Wood's Phosphodine, *The Great English Remedy.* Tones and invigorates the whole nervous system, makes new Blood in old Veins, *Cures Nervous Debility, Mental and Brain Worry, Despondency, Sexual Weakness, Emissions, Spermatorrhœa, and Effects of Abuse or Excesses.* Price $1 per box, six for $5. One will please, six will cure. Sold by all druggists or mailed in plain pkg. on receipt of price. *New pamphlet mailed free.* The Wood Medicine Co. (formerly Windsor) Toronto, Ont.

Notice to the Automobile Public

To the prospective purchaser of a Motor Car:—we wish to draw your attention to the Russell Automobiles, made in four Distinctly Different models, including many different types of bodies.

Russell Model 38, knight 127 in. wheel base, 7 passenger **$5,000**

Russell Model 22, knight 120, wheel base, 5 passenger **$3,500**

Russell Model R., 120 knight, wheel base, 7 passenger **$2,600**

And the Russell 30, 5 passenger, 115 in. wheel base, full floating rear axle, selective transmission, metal to metal clutch, 35 in. wheels, ¾ eliptic rear springs, including mohair top, glass front, speedometer, magneto, robe rail, foot rest, five lamps, generator, tools and horn at **$2,350**

F. O. B., TORONTO.

DRUMMOND & DUFFUS
AGENTS - - PETERBOROUGH.

FOOTBALL

Havelock Standard: It is not likely that the locals will proceed any farther with their schedule, as there is no hope now of winning out. The C.G.E. team are picked here as winners of the Midland League, and of Ontario, if they enter for it. They have a splendid combination, are in the pink of condition and a gentlemanly lot of brainy players.

BASEBALL

The following T.A.S. players are asked to be at their rooms to-morrow at 1.15 p.m., in order to dress and be ready for the parade of players at 1.30:—

McFadden, Cahill, Flaherty, O'Brien, V. Corkery, Callaghan, Giroux, J. Corkery, Doherty, Quinlan, Derocher, Kenneally, Clancy.

The following players:—Rose, Kirn, Cresswell, Dobson, Laing, Heaslip, Geale, Minorgan, Brydie, Guerin, Dickey and Gibson are requested to meet at the West End Club rooms at one o'clock to-morrow.

BALL SCORES IN BIG LEAGUES

BASEBALL YESTERDAY.

Eastern League Standing.

Clubs—	Won.	Lost.	Pct.
Newark	17	9	.654
Buffalo	15	10	.600
Toronto	14	11	.560
Rochester	13	11	.542
Providence	12	11	.500
Baltimore	11	15	.423
Montreal	7	14	.330
Jersey City	6	14	.300

Thursday scores: Toronto 5, Newark 2; Rochester 3, Baltimore 1; Buffalo 4, Jersey City 2; Providence 8, Montreal 7.

No games to-day.

National League Standing.

Clubs—	Won.	Lost.	Pct.
Pittsburg	15	9	.625
Chicago	15	11	.575
Cincinnati	13	10	.565
New York	15	13	.536
St. Louis	14	13	.519
Philadelphia	12	12	.500
Boston	10	16	.384
Brooklyn	9	19	.321

Thursday scores: St. Louis 9, Philadelphia 1; Boston 6, Pittsburg 3; Chicago 4, Brooklyn 2; Cincinnati 8, New York 7.

Games to-day: Philadelphia at St. Louis, Boston at Pittsburg, Brooklyn at Chicago, New York at Cincinnati.

American League Standing.

Clubs—	Won.	Lost.	Pct.
Philadelphia	18	5	.783
New York	16	9	.640
Detroit	16	11	.595
Boston	14	12	.538
Cleveland	13	12	.520
Washington	11	17	.39
Chicago	8	15	.348
St. Louis	4	20	.167

Thursday scores: Boston 3, Chicago 0; New York 4, Cleveland 3; Detroit 14, Philadelphia 2; Washington 5, St. Louis 0.

Games to-day: Chicago at Boston, Cleveland at New York, Detroit at Philadelphia, St. Louis at Washington.

BARS AND LIQUOR STORES CLOSED

Yesterday the license commissioners and License Inspector Stewart sent a request to the proprietors of the hotels and liquor stores of the city to the effect that no liquor be sold between the hours of eleven and twelve o'clock to-day. The request was unanimously consented to and observed by all interested.

PERSONAL

Mr. M. Longeran, of Havelock, will take up his residence in Peterborough.

Mr. Vaughan Mitchell, formerly of the Bank of Montreal, Peterborough, but now of Port Hope, is visiting his parents here for the day.

Mr. Roy Wilson of the Royal Bank, Cornwall, Ont., formerly of the Bell Telephone Co., Peterborough, is in the city.

Messrs. Rupert Ashton, S. E. Ferguson and Miss Sevey and Miss Lawson took an auto trip from Cobourg to Peterborough yesterday, returning in the evening.

Mr. George Davidson left to-day to attend the funeral of his brother-in-law, the late William Land, who died at Minnie, near Campbellford, on Thursday.

Toronto News.—Mrs. Hugh Davidson, of Peterborough, announces the engagement of her daughter, Lottie, to Mr. Holland air Van Every, of York, Pa. The wedding is to take place on June 8th.

Mrs. Thos. Bennett spent Sunday and Monday with friends in Peterborough.—Miss Katie Falkner, of Peterborough, is the guest of her brother, Mr. H. Falkner.—Mrs. Jas. E. Fowler and children are spending the week with friends in Peterborough.—Havelock Standard.

During the 24 hours from Saturday to Sunday, 110 vessels, up and down, passed the marine reporting station in the Detroit river.

George Aitchison, the famous British architect is dead in London.

Peterboro' Loyally Observed Day of King's Funeral

Continued from page 5.

human nature, his sincerity opened every cabinet of suspicion, convinced his foes, he sought no gain for self that meant unjust loss for others, and made him strong to lead the nations of the world to give humanity at large the liberty and happiness God meant for them.

One would fain dwell on the noble character taken from the world today. One would fain lay at length the affections of the people as a tribute on his bier. We must leave all this unsaid, but there is one thing we may never leave unsaid: The example of loyalty and obedience to England's traditions of duty. England's history has given this call and set the example to every son of the Empire, till God Himself shall give it in a higher and a better world. The signal on the masthead of Nelson's victory is only the outward and visible sign of the writing on every heart that has lived and has bled for England and the Empire. And we are glad the King's life has given us the call again, and those dying words—spoken amid all the confusion of death and the distractions of the death of royalty—those dying words: "It is all over, but I think I have done my duty," show that duty was the King's real subconscious life.

How well he did that duty in the political life of the Empire, the world I shall not repeat. This were achievement great enough for any man but Edward VII. did a duty larger than that. Yes, his sympathies had no limit, his person seemed well night ubiquitous, his influence reached to the remotest recesses of his Empire's life. And as he lived so he died—literally harnessed to duty. What else means the presence of Winston Churchill in the palace when death was also climbing the palace stairs? Yes, only when the King saw the Dark Messenger of God put his hand upon the latch of the royal apartment did he snatch time from his work to do his duty to the King of Kings, and as he gave his life to the Empire's people now gave his life to God.

It would take long to tell how hard he labored to touch all left of his people, how he answered the calls from the realms of education, industry and labor, sport by land or sea, agriculture and society, the industrial development and material upbuilding in every municipality of Britain, the army and navy, philanthropy, and hospital and moral reform, State and Church, science and learning. King Edward did more than his duty to his people by his almost superhuman energies to touch all their life.

And yet no duty he did lays his people under heaveir debt to him than his life within his palace—or may we say of him within his home. It is not only that his court was pure, but the royal home was a true home. It was not a union of royal entities with their own strifes of tongues; its relationships of love and friendship are a crown fitly resting upon, and an example shining forth to the home life, which linked with religion, is the pillar and strength of British civilization. Edward's highest, truest duty was his duty to his home.

This comes to us with its sadder and its brigher message to-day. The sadder message, for true love has been severed and a queen weeps with a broken heart to-day. O Alexandra! there is one heart in all this Empire, and that heart to-day with thine is sore. O God! grant that as her sorrow is royal so is her comfort and consolation may be royal, too. The brighter message, for amid an Empire's fears a son succeeds who in the family circle was the companion and confidant of his father, and we may be assured that George V., to whom the mantle of monarchy has fallen, has by that father been trained and counselled for all the duties of the ship of state. We would be loyal to those whoever wears the Crown, but because George V. is the son of Edward's home our hearts rise high in the hope that we cannot but be as loyal to him as to the crown he wears. God Save the King.

Yes, Edward VII. ere he fell to sleep served his generation and did his duty. How could he else have done! Son of Victoria and Albert, one of the first influences on his life was that Iron Duke, of whom Tennyson wrote:

"The path of duty was the way to glory."

May we at Edward's obsequies read these lines of Edward, who as a boy wept at Wellington's obsequies, for which they were written:

"The path of duty is the way to
glory;
He, that ever following her commands,
On with toil of heart and knees and
hands
This the long gaze to the far light
has won
His path upward and prevailed,
Shall find the toppling crags of duty
scaled
Are close upon the shining table lands
To which our Lord Himself is moon
and sun,
Such was he; his work is done."

Rev. Mr. Pearson announced the singing of the National Anthem as the next order of the service and after it had been heartily sung he called upon his Worship Mayor Morrow, who moved the following resolution:

That whereas in the inscrutable wisdom of Almighty God our late lamented King, Edward VII., has been called into the eternal world and whereas his son George V. has been called upon to assume the honorable and responsible position of Sovereign of the British Empire be it resolved.

That we the citizens of Peterborough, Ontario, assembled for Divine worship at the hour of the royal funeral do express our profound sorrow that the one who has so nobly reigned over us is no more with his people.

That we assure the Quen Mother and Royal family of our sincere sympathy and

That we declare oursives as prepared to render not only the loyalty of subjects but the love of sons to our present Sovereign, Gorge V.

The resolution was secondd by Mr. T. E. Matthews and the gathering showed themselvs to be in favor of it by rising and remaining so with bowed heads for a moment.

Rev. Canon Davidson was next called upon to pronounce the bendiction and this was followed by Chopin's funeral march by the band. The next and last number was "The Last Post" by the Bugle Band.

NORWOOD'S FOURTH FIRE WITHIN A FEW WEEKS

Special to the Review.

Norwood, May 20.—The fire of this morning which threatened to do much destruction to property in the centre of the town was fortunately through the exertion of the citizens with two hand fire engines confined to the building in which it originated. A bard belonging to James Raffon and an old stable adjoining the Methodist church sheds were considerably damaged. A horse of Mr. Raddon's valued at two hundred dollars perished in the flames. The loss is about one thousand dollars, insurance three hundred dollars. This makes four fires in about as many weeks. Incendiarism is suspected.

A HANDSOME DWELLING SOLD

Mr. W. C. Austin has just sold his handsome residence on Weller stret to a wealthy English family. The house is large and comfortable with fine grounds and garden attached, and it is understood that a substantial price was received through the deal. The purchaser will move into the house on July 1st.

For about one-fifth of the prise we pay we could get hops that would make an ordinary lagar beer. But we select the finest Saaz hops for REGAL Lager, because we have built its reputation by its merit alone. Try it.—Adv.

"REINHARDT'S Salvador" BEER

Is the best and purest of all drinks. "Salvador" tones up the system—is a food and drink as well—always appetizing and refreshing. Brewed and bottled by

REINHARDTS' OF TORONTO
THE BEST BEER SOLD

Local Agent—ALEX. ELLIOTT, Peterborough, Telephone 719

SANTAL-MIDY Standard remedy for Gleet, Gonorrhœa and Runnings IN 48 HOURS. Cures Kidney and Bladder Troubles. MIDY

EGGS For Sale in Any Quantities

COLDSTORAGE In Full Operation

SATISFACTION GUARANTEED

W. SCOTT CO'Y
Both Phones 264

WE SELL Anything you want
WE BUY Anything you have to sell.

JAY'S STORES
390 Aylmer St Peterborough
Phone 623.

LUMBER

And builders materials of all kinds—Shingles, Scantlings, Joist and Bill Stuff—Mouldings, Casings and Base and all kinds of finish. Boxes and Box Shooks.

ALF. McDONALD ESTATE
Point St. Charles Mills

LAWN MOWERS

See our new patent ball bearing, self sharpening, easy running mowers.

Mowers sharpened & repaired.

SATISFACTION GUARANTEED.

MILLARD'S BICYCLE SHOP
Metherel's Old Stand, Hunter St., near Aylmer St. Phone 1256.

COAL THAT IS COAL

Is the LEHIGH VALLEY COAL at **$7.00 PER TON**

Hardwood
First Class. - - - Best in City.
Four Foot $6.00 Per Cord
Cut and split as desire
—AT—
J. E. A. FITZGERALD
Phone 111.

Steer Straight for the best beer ever brewed and you are sure to come to us. Our Bottled Beer is "Bottled Health." It means vigor and strength, a good appetite and high spirits. It is the best medicine for the weak and the best food for the strong. Keep our excellent Beer in your home as a beverage and you will have no need of a doctor. Nothing but the purest ingredients used in the brewing.

The Calcutt Brewing & Malting Co'y, of Ashburnham, Limited

Loose Leaf Ledgers

Under this general term is included all forms of business papers, both books of record and systems sheets.

We make and supply all kinds, for factory, office and shop use.

Phone to us and our man will wait on you promptly.

No form too intricate or too small for us to handle.

REVIEW PRINTING COMPANY

Hyslop Bicycles $25

Our success with popular-priced wheels last year encouraged us to plan for still better quality and value this season, with nothing in sight to nearly approach their construction and equipment for the money. What we offer is regular

$50 WHEELS FOR $25

Coupled with the Hyslop guarantee of thorough satisfaction or no sale. Country people can order direct by mail with the assurance of prompt service and immediate shipment. Send at once for Bicycle Folder giving fuller particulars. Your name and address is all we need.

HYSLOP BROS., Limited
BICYCLES AND AUTOMOBILES
TORONTO, ONT.

HOW LIKE HIS FATHER PEOPLE SAY OF KING GEORGE

Growing Popularity of the New King Who is Performing All the Duties of His High Office Most Satisfactorily.

London, May 19.—King George's rapidly growing reputation is perhaps the most remarkable development of the hour in England. Less than two weeks ago His Majesty, so far as the popular mind was concerned, was a shadowy personality. To be sure, his life had not been wanting in activity; he had made a number of public appearances, and had even made a few effective speeches to the nation, but King Edward and Queen Alexandra filled the royal stage. Both were popular and tireless in the service of the people, and the heir to the Throne spent much of his time in comparative seclusion where he read and studied a great deal, and became known among his intimate friends as the most serious and most intellectual member of the Royal family.

When King Edward died his son stepped into the fierce light, and since then the eyes of the people have been upon him. They have assembled by hundreds of thousands to watch him go to and fro in the streets and through the windows of his carriage they have observed his bowed head and sad, sympathetic face.

"HOW LIKE HIS FATHER," PEOPLE SAY.

From the first the King has attended to the arrangements for Edward's lying-in-state and funeral, the lines of march and the allotment of places in the procession. At the same time he has kept the interests of the public in mind, issuing statements affecting the theatres, the question of mourning, and the Whitsuntide holidays, and sending all the letters and telegrams demanded from the Crown, including one of sympathy for the bereaved families of the miners sealed up in a fiery tomb under the Irish sea.

Thus the King is impressing himself swiftly and deeply on the popular imagination. "How like his father!" is a frequent exclamation. The resemblance to the dead King seen in the look and manner of George V., is still more striking in the tender and happy quality of his spoken and written words. The rapidity with which the King is winning the people is a source of the deepest gratification to those in positions of political responsibility.

AS A FACTOR IN THE STATE.

Before the loss of King Edward's powerful and pacific character, statesmen and politicians suddenly stood aghast, and over the brawling forum of politics fell a dramatic hush. Politicians feared that without their head, the long and bitter domestic strife might result in a danger to England for transcending any foreign menace. While this hush continues, amid the mournful and splendid events attending the gathering to rulers, princes and statesmen to honor the memory of Edward, King George's character assumes consistency and his prestige grows, and British public men hope that by the time the conflict between the Lords and the Commons again becomes critical the new King will have gone some way toward making himself an adequate substitute for his father as a factor in the State.

THE NEWS AS TOLD IN DESPATCHES

Dropped Name of Montrose Wright.

Brantford, May 20.—The Dufferin Rifles of this city will leave Saturday night, 350 strong, to attend a three-day camp at Barrie.

The name of C. Montrose Wright, who figured conspicuously in the Kinrade case, was dropped Wednesday at the Brantford Methodist district annual meeting as a probationer for the ministry.

Conservative Demonstration.

Belleville, May 20.—Arrangements have been completed for a big Conservative demonstration to be held in Trenton on Wednesday, June 22. It will be a joint demonstration for the Counties of Hastings, Prince Edward, Northumberland, and Lennox and Addington. Sir J. P. Whitney and R. L. Borden will be present.

Fumigated to Death.

Winnipeg, May 20.—Peter Nydstroms, a Norwegian, 35 years of age, was found dead in his bed yesterday morning, in his room at 157 Alexander avenue. The reason of the death is thought to be through being poisoned in his sleep by fumes that remained over in the house after the place had been fumigated on Wednesday.

Run Down by Train.

Mount Brydges, May 20.—James Nevills, sr., an old and respected resident of this village, while walking down the Grand Trunk yards here, about eight o'clock yesterday morning, was struck by a freight train coming in from the east and so seriously injured that he died a few hours afterwards.

$5,000 Fire at Winnipeg.

Winnipeg, May 20.—Fire, which broke out at noon yesterday in the Montreal Stationery Supply Hose of McFarlane Sons & Hodson, did damage to the extent of $5,000; fully covered by insurance. The fire originated through a defective electric wire.

Too Fond of Chickens.

Woodstock, May 20.—James Wilson, a young married man of this city, was sentenced by Magistrate Ball in the Police Court yesterday to one year in Central Prison for chicken stealing.

Tree Fell on Him.

Belleville, May 20.—Thomas Blackburn of Coe Hill was nearly killed while chopping down a tree. It fell on him and he lay insensible for a long time.

Two men and two women believed to be white slavers from Montreal were arrested in Winnipeg, while while looking for foreign-born domestics.

A Corner In Boots.

Brampton, May 20.—Lou Lawrence and a pal, Jack Watson, were arrested in Milton yesterday by Chief of Police Graham of that place, charged with stealing nineteen pairs of boots, the property of the Williams' Shoe Co. of Brampton. The prisoners attempted to sell the boots to men working in the quarries at Milton. They were brought back to Brampton jail.

Called to Brampton.

Brampton, May 20.—The congregation of St. Andrew's Presbyterian Church have selected Norman A. McEachren, M.A., assistant at the Crescent Street Presbyterian Church, Montreal, as their new pastor.

There'll Be No Strike.

New York, May 20.—The Erie Railroad and its conductors and trainmen have agreed upon a basis for a new wage schedule.

Methodists Score Aylesworth.

Seaforth, May 20.—At the annual meeting of the Goderich district of the Methodist Church yesterday a strong resolution was passed commending H. H. Miller, M.P., for his racing bill and condemning Hon. A. B. Aylesworth for his attitude on the matter and also for his pardoning King and Skill, condemned for the sale of immoral literature.

Five Men Blown to Atoms.

Nanaimo, B.C., May 20.—This town was shaken at 10.30 yesterday morning by the explosion of the Hamilton Powder Works, four miles out of town. Five men were blown to atoms. Harry Blythe is said to be the only white man killed, the others being Chinese.

Babe Strangled.

Brantford, May 20.—After three hours' deliberation the coroner's jury in the case of the death of the infant of Lizzie Hill returned a verdict early yesterday morning that the child came to its death through strangulation at the hands of the mother, aged 18.

Earl Grey Not Coming.

Ottawa, May 20.—Owing to the death of His Majesty, Earl Grey has cancelled all the arrangements he had made for his visit to Toronto next week.

Baden-Powell Coming.

London, May 20.—It is declared that Baden-Powell, who has retired from the army to organize the boy scouts, will sail for Canada in July.

Mrs. O. H. Price disappeared from Kenora, leaving a note saying she was going to commit suicide.

ON THE OTHER SIDE OF THE WALL

The Secret That Disclosed Itself to Miss Hargraves.

By VIRGINIA LEILA WENTZ.

[Copyright, 1910, by American Press Association.]

When Miss Hargraves had driven home in her brougham from the art exhibit she was utterly weary. She asked her nurse, Miss Brown, to telephone for Dr. Imbrie.

"Pulse quite regular, temperature normal," remarked Dr. Imbrie dryly. It was an hour later, and he had made the required examination. "My dear lady," he added briskly, pulling on his left hand glove, "as I told you at the time of my last visit, you no longer require my professional services. Miss Brown is remaining more as companion than as nurse. What you need"—

"Yes, yes," interposed Miss Hargraves with an eager upward inflection; "what I need"—

—"is to get out of yourself."

"Ah, that's precisely what I tried to do directly after luncheon when I

THE GIRL STOOD BEFORE AN EASEL.

drove down to the art exhibit." Here she mentioned some well known galleries. "Do you know they have a really wonderful collection there and unusually well hung?"

"Half as many pictures would have hung easier, and a good score of those already hung could be spared," returned Imbrie brusquely.

"So you have seen the collection?" In her interest Miss Hargraves had risen on one elbow, allowing the point lace to fall away prettily from her forearm. Here was a pretext to spin out the interview. Oh, luck! "What did you think of 'Driving the Cows to Pasture' by Mauve? They say it has a money value of $3,000. Of course it's finely executed, but"—

"A picture of cows always sells well," vouchsafed Imbrie, "even when not done by an artist of repute. The majority of people take to cows and sheep."

"Well," she laughed frankly, "maybe you like Henner better. He has three portraits"—

"Too much blue in his skin," cut in Imbrie decisively. His keen, inventorying glance hit upon a small painting hung over the cabinet. "That flying figure there, with the misty drapery—a Purvis de Chavannes, isn't it?" nodding with appreciation toward the canvas.

"Yes; his best period," assented the lady, marveling at Imbrie's exhibition of sure artistic knowledge. "I never knew before that you were interested in art."

"No?" He smiled, one of his rare, illuminating smiles, which had all the surprise of a spring day in it. The ticking of the watch in his pocket was distinctly audible. He seemed hovering on the edge of a confidence, then: "I had once hoped to do something in the world of art myself, but the need of immediate financial returns made it impossible."

There was actually a note of sentiment in Imbrie's deep voice. Why, she had supposed him to be as devoid of sentiment and emotion as the granite bowlders of his native state.

"In the last three years," he continued, "how many famous pictures have been exhibited in those same galleries we were speaking of? On only the other side of the wall, where they have hung, perhaps some little woman has been wielding brush and pencil, working, watching, waiting till she, too, shall come to her own. A little money—comparatively very little; a few friends—two, or even one—and the way would have been easier, shorter and surer."

To Miss Hargraves' chagrin the confidential tone vanished almost as quickly as it came. Dr. Imbrie extended his hand. "Good afternoon, Miss Hargraves, and remember that you shall try to get out of yourself and your accustomed environments is my only prescription."

After her physician had gone Miss Hargraves ordered her brougham again and dressed for a later afternoon drive. "No, my dear," she said in answer to a slight remonstrance from Miss Brown; "he said I needed plenty of oxygen."

Presently she bade the coachman drive to her florist's. Selecting dozens of exquisite yellow roses—all he had in his place—she asked for satin ribbon to match the petals. This she tied, with nice deliberation, in a knot peculiarly of her own devising. Handing the florist her card, she gave him Dr. Imbrie's address.

* * * * * * *

The next day Miss Hargraves stopped in the galleries again to have a last look at her favorite among the collection, a translucent, delicate landscape of Corot's. Slowly she made her way about the three small rooms, moving with the throng, which talked loud and learnedly the patois of art.

"On the other side of the wall—on the other side of the wall"— Somehow, as she watched the tiny scarlet cap of the shepherd lad leaning against the tree trunk, that phrase of Imbrie's flashed across her. And the little woman, watching, working, waiting there—who knew? Perhaps, after all, it might not be entirely a hypothetical case? Certainly, in speaking of it, there had come into Imbrie's voice a quality hitherto unsuspected. And if by any possibility she, Harriet Hargraves, might aid this struggling worker, who could tell how it might ingratiate her with—well, how it might serve her purpose? The whim held her.

When the janitor of the adjoining building, whose first floor was let to a tailor and the second to a milliner, informed Miss Hargraves that there was—that there actually was—an artist or something on the top floor, that lady smiled at her own Sherlock Holmes work.

"Yes'm," in response to a low pitched question, "you're likely to find her at home; she's a'most always workin'. Anyhow, you'll be sure to find her mother, who's an invalid and never goes out."

It was the mother, indeed, who opened the door and ushered her visitor into the tiny front studio.

The girl stood before an easel working rapidly, a ragged, picturesque street urchin of the Latin race posing as her model. She was absorbed in her work, and it was more than good. Miss Hargraves came and stood quietly beside her, drawing a long breath and watching with interest the sure, strong touch of the brush.

"There!" cried the girl, allowing her model to relax and turning with a gracious little smile upon her caller. "I beg your pardon." She laid her palette on her color box, and Miss Hargraves saw the dark ring around her thumb where she had held it so long.

She was a slightly built little thing, with an exquisite, orchid-like face of that transparent pallor through which the fire of the spirit burns like a pure flame. She had soft brown hair that waved capriciously, and her wide, earnest eyes were of the deepest gray.

Miss Hargraves dropped her pendent lorgnette, which she had brought to bear upon her young hostess, with a half sigh of satisfaction. Ah, yes; this girl that stood before her in the homely apron was not only an artist, but a lady. So she need not hesitate; she could proceed with her hastily inspired project.

"My dear," she said after the girl had pushed forward a crude green burlap covered chair with the courtesy of a grande dame, "word of your talent reached me—we won't say just how. At this particular moment don't tease me to tell. And it has occurred to me that I might be able to throw a little profitable pleasure your way. You've never been to Italy—no? Well, it would help a lot. Now, I'm going to take a Mediterranean cruise myself next month, and if you'd like"—

Miss Hargraves broke off suddenly and lifted her lorgnette again. It was no word which interrupted her sentence, but a curious, fleeting little smile in the great gray eyes, elusive as a will-o'-the-wisp. Such a smile had played no part in the fancy picture she had drawn.

The girl dropped her black lashes for an appreciable fraction of a second and clasped her slim hands, which lay idly in her lap. Then, with a girlish, pretty gesture, half shy, half proud, she raised the left hand with the right, and, looking at the only ring she wore, a telltale solitaire, she said in a voice whose keynote was spring:

"Italy? That's where we are going, he and I—that is, you see, I'm to be married next month. It's a secret as yet, isn't it, mother? But," turning to her visitor again, "I tell you because I don't want you to think I'm ungrateful for your kind offer. Indeed, it's most awfully sweet and kind. There was a time—not so long ago either—when it would have overcome me with its beauty, when it would have been to me as a miracle, but now this other miracle has come, and everything else— Oh, I never knew before how wonderful life is!"

Miss Hargraves rose shortly.

"Well, I wish you happiness," she said, holding out her gloved hand with languid interest. The girl's sentimental youth jarred on her nerves. "And I'll tell your friend who is interested in the galleries next door that you won't be long 'on the other side of the wall.'"

"Why, yes," laughed the girl, pushing back a rebellious curl; "tell him if you like, since I haven't mentioned my fiance's name. But for the life of me I can't imagine who this good friend is. I have so few friends. Life has been such an uphill"—

But on her way to the door Miss Hargraves had stopped short before a green burlap covered table.

There, in a vase, was a huge bunch of yellow roses—roses tied together with a familiarly devised knot of satin ribbon the color of their petals!

Miss Hargraves' lorgnette dropped clattering down and struck against the burlap cover.

Commander C. D. Roper, R.N., has arrived from Portsmouth to be naval adviser to Admiral Kingsmill.

An Interesting Calculation

HERE is an interesting calculation for young housewives or old ones for that matter. A pound of the best bread in the world made from ROYAL HOUSEHOLD FLOUR costs less than four cents. A pound of the best beef steak costs 25 to 30 cents. Yet a pound of bread made from ROYAL HOUSEHOLD FLOUR contains more working energy than a pound and a half of beef steak. Or three pounds of pork, or two pounds of veal.

Whether figured by the pound or by actual units of health and strength, bread made from

Royal Household Flour

is the most economical food in the world.

Especially is bread made from ROYAL HOUSEHOLD FLOUR good for growing children. They can't eat too much of it. For their general healthy growth and development, it furnishes an almost complete food. As a matter of household economy, children ought to be given all the bread they can eat at all times.

Statistics also prove that ROYAL HOUSEHOLD FLOUR will sustain life longer than animal food. It is extremely rich in high quality gluten which comes from the best Red Fyfe Wheat—the finest in the world. This large percentage of high quality gluten is what makes ROYAL HOUSEHOLD FLOUR so much better than ordinary flour. Red Fyfe Wheat is known the world over for its richness in high quality gluten.

The beautiful white color of ROYAL HOUSEHOLD FLOUR is natural. It indicates the richness of the wheat from which it is made.

The one safe rule in buying flour is to get ROYAL HOUSEHOLD, and in that way you will make sure of getting the largest percentage of nourishment and the cleanest, purest and most uniform flour. Best for pastry as well as for bread. Rich, nutritive, natural, most uniform and most satisfactory for all household baking. Insist on ROYAL HOUSEHOLD—your grocer will be glad to furnish it if you tell him that substitutes will not do. 15

"Ogilvie's Book for a Cook", with 125 pages of recipes that have been tried and tested, will be sent free to your address if you mention the name of your dealer.

THE OGILVIE FLOUR MILLS CO., LIMITED, MONTREAL.

Arthur Arbour, of Montreal, was drowned off St. Helen's Island.

Kingston will have a civic memorial service on Friday in the cricket field.

A resolution in the U.S. House of Representatives that the Presidential inauguration be in April instead of March was defeated.

A Want Ad. in The Daily Review

will sell a house and lot—or a lot, or a plot, or acreage.

If you were going to buy real estate you'd watch the real estate ads in THE DAILY REVIEW, and it would be a strange sort of real estate buyer who would't do the same thing.

Thus it happens that the real estate ads in THE DAILY REVIEW INITIATE most of this town's real estate sales.

MAN TO MAN

Let us talk to you about your Fire Insurance. Have you got a policy at all? if not, what are you thinking about? Do you not know it to be as much your duty to get a Fire Insurance Policy on your property as a policy on your life? There is no protection like a policy in a good, sound company, and you are losing time and taking great risks by delaying. Come in and let us consult about this. We will show you how to insure at a little cost

WE ISSUE POLICIES ON ANY LINE OF INSURANCE IN EXISTANCE.

W. H. HILL
Manager.
159 Hunter Street, Peterborough, Ont.
Phone 14, Bell or Machine

ADVERTISE IN THE REVIEW.

ROBERT FAIR & CO., LIMITED.

SATURDAY BARGAINS

For May 21st.

Tremendous Purchase of BEAUTIFUL SUMMER MERCHANDISE to be sold at retail, in many instances at LESS THAN WHOLESALE PRICES. On account of Friday being set apart as a day of national mourning, our store will be Closed all day. Open Saturday morning at 8 a.m. Note these remarkable Specials:

Millinery Opportunities for Saturday
Jaunty Dress Hats, very handsomely trimmed.
Regular $5.00 value, for.....$2.48
Regular 7.00 value, for.....$3.98
Regalar 8.50 value, for.....$5.00
Colored Shapes, regular $1.15 for.....50c

English Galetea Stripe Shirting — Colors absolutely fast, 5 designs and colorings, Regular value 15c, Saturday.....10c

Men's Dark ***Flannelette Shirts,*** regular value 55c, Saturday...39c

Men's Black and White ***Drill Shirts,*** made for hard wear, regular 75c each, Seturday.....59c

Men's White ***Unlaundered Shirts,*** linen fronts, regular 55c each, Saturday.....39c

200 yards ***English Cretonnes,*** soft finish, dark and light patterns, regular value 10c, Saturday.....8c

Cut Price in ***Pure Linen Roller Towelling,*** 18 inches wide, fancy colored border, regular price 10c, Saturday.....8c

Extra Special Wash Goods Item -- 6 Pieces ***Mercerized Colored Wash Suitings,*** 32 inches wide, in all the season's newest colorings, regular price 20c and 25c the yard.....15c

4 only, Pieces of the New Colored Stripe Crinkle ***Wash Suitings,*** all dainty designs, regular price 30c, Saturday.....20c

A Rare Chance in ***Flouncing Embroidery*** -- Fine handloom Swiss Embroidery, 54 inches wide, regular value $1.25 and $1.50, Saturday.....75c

Gentlemen's Pure Linen ***Hemstitched Handkerchiefs,*** regular value 20c each, Saturday.....2 for 25c

Pure Linen ***Damask Tabling,*** bleached, 2 yards wide, regular value $1.10 the yard, Saturday.....85c

Specially Selected ***Sale of Silks*** -- 1000 yards Japan Silk in black, white and all the leading shades, 22 inches wide, regular price 25c the yd, Saturday.....20c

100 cards, containiug 12 yds each of ***Everlasting Lace Trimmiugs,*** regular price 20c and 25c each, Saturday, per card....10c

Fancy Chiffon Collar Forms, edged with fancy silk colored lace trimmings, regular value 15c each, Saturday, the collar.......5c

Come to our Second Blouse Party--One group of Charming Silk Dressy Shirtwaists, richly trimmed with lace, very high grade garments, formerly sold from $5.00 to $7.50 each. Your Choice Saturday for.....$2.50

2 only, ***Ladies' Eton Black Taffeta Silk Suits,*** former price $30.00 and $35.00, Saturday, each.....$14.50

Royal Rajah Silk Princess Dress, very handsome gown, regular price $25.00. Saturday.....$14.50

10 only, ***Ladies' Tailored Spring and Summer Cloth Suits,*** the kind that we sold at $15.00 each. Saturday....$8.50

4 only, ***Ladies' Tailored Suits,*** that formerly sold as high as $18.00 each. To be cleared Saturday next at, the suit.......$5.00

House Furnishing Department -- 3 pieces Linoleum in bath room quality and designs, blue or green block, regular price 40c the square yard, Saturday.....29c

Bath Room Linoleum, that sold at 60c the sq. yd, Saturday 39c

Inlaid Tile Pattern Scotch Linoleum, the $1.00 per square yard quality, price for Saturday.....75c

Colored Madras Muslins at less for Saturday, (all double fold) value 55c, for 43c value 60c, for 49c value 75c, for 49c

Robt. Fair & Co. Limited

Sign of The Golden Lion

NO EXTENSION OF STREET RAILWAY TO LAKEFIELD

Will be Made This Season—The Closing of the Cement Works Would Have a Depressing Effect on the Freight Traffic—Road Would Only Pay for Short Period Says Mr. Larmonth.

Although it has been rumored that the Peterborough Radial Railway Company would extend its line to Lakefield this year to make connections with Stoney Lake, Mr. J. H. Larmonth, the manager of the company says no extensions will be made this year. The Cement Company having closed in Lakefield, the freight traffic on the road would be very light, and it was in connection with the Cement Company's requirements that the largest freight traffic was expected.

The passenger traffic on the road would be very heavy during the summer months, but outside of that period it would not pay to operate the line, he said.

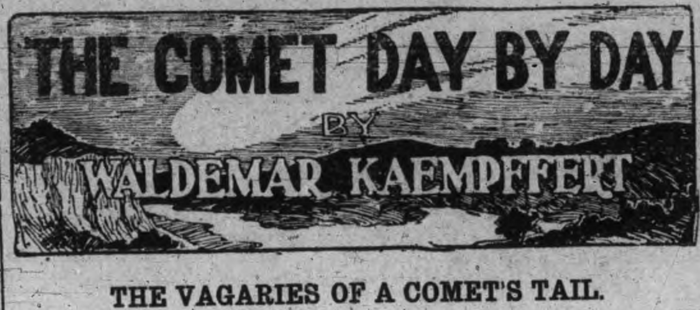

THE VAGARIES OF A COMET'S TAIL.

To-day the comet is only 14,300,000 miles away, nearer to us than any heavenly body ever comes, except the little planetoid Eros, which on rare occasions comes within 13,500,000 miles of us. Look for the comet in the western sky after sunset.

A comet is first seen as a hazy patch of light, frequently without any appendage. As it speeds toward the sun it throws out first jets or streamers, and eventually a luminous tail, which increases in length and brightness as the sun is approached which trails behind like the smoke of a steamer. When the comet whirls around the sun (its peribelion passage, as astronomers call it) which occurred with Halley's comet on April 20th, something very amazing happens. The tail no longer floats behind, but actually precedes the head, just as if a mighty wind were blowing it from the sun. By all the laws of gravitation it should always point toward the sun. Yet some strange solar force more powerful even than gravitation, must repel it from the sun. Only within our own time have more or less satisfactory theories been advanced to account for this anomaly. An undreamed of source of power has been discovered to which we may attribute at least some of the vagaries of a comet's tail, a power which is nothing less than the pressure of light.

It is rather startling to learn at this late day that the sunbeams which play upon the green grass and blue water are actually pressing the earth. Yet that pressure has been so accurately measured that we now know that the earth sustains a light-load of one hundred and fifty thousand tons. Why is it that we do not see objects pushed into space by the solar effulgence? Simply because light pressure acts not so much on masses as on surfaces. Divide a ball of lead weighing one pound into one thousand little balls. The total weight remains the same, but the surface has been increased. Divide each little ball again into a thousand little balls. The resulting one million balls still weight one pound, but the surface has been enormously augmented. Carry this sub-division so far that leaden particles are obtained measuring one-twenty thousandths of an inch in diameter each. Every one of these particles, if placed in instellar space, would remain stationary, because its weight (gravitation) would exactly counterbalance the light pressure of the sun. If sub-division be carried beyond that critical diameter, light pressure will wrench each particle from the grip of solar gravitation and hurl it into space.

As the comet approaches the sun, the matter composing the head boils up with volcanic fury. That matter is composed of hydro-carbons (compounds of hydrogen and carbon). The particles into which these hydro-carbons are resolved are smaller than the critical diameter. Hence they are flung away from the sun by the pressure of light.

Like every force light pressure has its limitations. A thirteen inch gun can fire a projectile so far and no farther. Light pressure can explain the ejection of tails which are repelled by the sun with an energy not exceeding twenty times the force of gravitation. In order to explain the occurrence of tails which are flung away with a force that may be as much as forty times more powerful than gravitation, we must rely on the tremendous electrical repulsion of the sun.

The photographic plate in the hands of Prof. E. E. Barnard of Yerkes Observatory, has revealed some extraordinary changes in comet's tails, changes which are not apparent to the eye and which cannot be explained by light pressure or by solar electrical forces. He has collected a formidable mass of photographic evidence which seems to show that there are other influences at work besides the sun's radiation, and that these influences manifest themselves in distorting and breaking a comet's tail. In some comets of recent years, streams of water have been shot in large angles to the main direction of the tail without being at all bent by the pressure of light. In Morehouse's comet of 1903 tails were repeatedly formed and discarded to drift bodily out into space and float away. Sometimes the photographic plate has shown the tail twisted like a corkscrew, and sometimes it has revealed masses of matter at some distance from the head, where apparently no supply has reached it. At one time the entire tail of Morehouse's comet was thrown violently forward, a peculiarity so utterly opposed to the laws of gravitation that Prof. Barnard suspects some unknown force at work in planetary space besides a force which undoubtedly resides in the comet itself.

Halley's comet has already betrayed a similar whimsical character. On February 27th, Prof. Barnard found that its tail was fifteen million miles long. On April 15th, when it was visible before dawn in the East through field glasses it had no tail at all. The return of Halley's comet is therefore to be welcomed if for no other reason than that it will probably afford a splendid opportunity for studying the manner in which a comet changes tails.

Title of to-morrow's article: "Comet Problems."

PERMISSION GRANTED TO BUILD A NEW SPUR LINE

Across the Foot of Simcoe Street on Government's Water-front Roadway Reservation—Special Meeting of Board of Works Held to Consider Request.

A special meeting of the Board of Works was held last night to consider whether the board could grant the Quaker Oats Company permission to have a new C.P.R. siding laid across Simcoe street on the Government reserve at the water-front.

The board's original motion read that no concessions of this nature should be made until the C. P. R. had guaranteed a right of way across their tracks at Simcoe street to the water's edge. But the board did not wish to hold the Quaker people up, and handicap them in the way of getting ready access to their new elevator construction of building material. In considering the situation the committee did not wish to give the C.P.R. a line with which to strengthen any opposition the railway people may entertain to granting this city a right of way over any additional tracks the railway will lay along the water front should the new Georgian Bay air line connect with Peterborough.

Ald. Hicks and the Mayor were inclined to the opinion that an agreement, now in draft form, with the C.P.R., regarding the new line would cover the Simcoe street right of way.

Ald. Duffus argued that the city should not handicap any institution like the Quaker Oats Company in their expansion operations. Such a course would certainly not encourage the location here of new industries.

At this juncture Mr. Denham, superintendent of the local Quaker Oats factory, dropped in, and was invited by the chairman to tell the committee what he wanted.

Mr. Denham—"I have done that so often that you ought to know it off by heart." He then went on to say that all his company wanted was permission to cross the Government reserve. "We have been asking this of you for five weeks now and, I think it rather strange if the city does not allow a concern like the Quaker Oats to put in a siding, to facilitate the erection of new buildings. We could force this concession by appealing to the Railway Commission, but such a course would delay our building operations four or five weeks. It is absolutely necessary for us to have a siding running along the west side for bringing in crushed stone. I think you might have shown a little more consideration for the Quaker Oats Company than to handicap them by dealing with the C. P. R. over our heads."

The Mayor assured Mr. Denham that every member of the board had expressed himself anxious to meet the Quaker Oats Company's requirements, and any unfortunate delay in granting the company's request had been the outcome of the committee's policy of safeguarding the city's interests.

Ald. Hicks remarked that the committee had had no intention of holding the Quaker Oats Company up in this matter, but had simply been actuated by a commendable desire to protect the city's future interests in the matter of right of way to the river, where wharves will be eventually constructed. In the past considerable embarrassment and trouble had resulted to the city from hasty decisions on similar questions.

Mr. Denham offered that the city could not prevent the C.P.R. crossing Simcoe street with another siding as they owned 66 feet along the present spur line. Besides they positively would not give a right of way across Simcoe street on this line. The city would have their opportunities of holding out for what they need in this direction. In any event, just as soon as Peterborough can show the need of a right of way to the river—when wharves are constructed and the canal finished—they can secure an order from the Railway Commission for such right of way as may be necessary.

Mr. Denham was here granted his request in the following resolution;

Ald. Duncan moved, seconded by Ald. Duffus,—That the city solicitor be instructed to consent to an order from the Railway Commission, giving the Quaker Oats Company permission to have the C.P.R. construct a spur line across Simcoe street on the Government reserve for road allowance.

THEATRICAL

BUSTER BROWN.

Buster Prown, Mary Jane, Tige and the surrounding characters left the pages of the newspapers last night and actually existed—on the stage. The presentation of the popular Outcault cartoon comedy at the Grand provided an interesting offering and kept the audience highly entertained and genuinely amused. For in Bustor Brown there are many novel and commendable features and the company was a capable one. The songs of the piece met with much favor. The numbers accorded the warmest reception were "By the Light of the Silvery Moon," "Buster Brown," 'Besty Bolivar," "Bonnie My Hieland Lassie," 'Huskin Bee," "The Belle in the Lighthouse" and "The Billiken Man."

Master Reed was immense as Buster and the antics of Tige provided no end of merriment. G. C. Clennett was responsible for much of the laughter in his portrayal of the character part of Seth Sowders. Loraine Lester was excellent as Mary Jane and the rest of the company were highly satisfactory in their respective parts.

It has been found necessary in order to protect the greens and fair greens of the Peterborough Golf Club Grounds, to forbid further trespassing on the premises. Hereafter the public, with the exception of members, are warned against trespassing under penalty of prosecution. 3d

MISS SEWARD WINS HIGH PRAISE AT DRESDEN

Those who know of the distinctive musical talent Miss Gladys Seward displayed in Peterborough will not be surprised at the musical success she is achieving in her pianoforte studies under Mr. Harry M. Field, in Dresden, Germany. Everybody here will be delighted to learn that at a pianoforte recital given by Mr. Field's pupils in the music salon of the Hotel du Nord, on May 2nd, 1910, she met great success. Playing with evidently advanced student competitors, Miss Gladys Seward won the triumph of the afternoon. A local journal, giving a report of the occasion, and referring to her work, says:—

"Something like a sensation was caused by the playing of Miss Gladys Seward, and only the lack of time induced the audience to refrain from demanding an encore. The "Chant-Polonaise" of Chopin-Liszt, and the "Trokia, Fahrt" of Tschaikowsky, both call for no mean standard of technical skill, but the young artist rose to the occasion magnificently. Her finger work was fine, her tempo good, while the insousiance of youth imparted an additional charm to her performance. Mr. Field is to be congratulated."

And Miss Gladys Seward is to be congratulated upon the promise she gives, of using her undoubtedly great musical talent and her opportunities to realize the expectations of those who take a moral and substantial interest in her musical education. It is a rather striking coincidence that the recital, at which she showed to so great advantage, should have fallen upon the sixteenth anniversary of the death of her father, the late Lewis Seward, one of the most competent all-round musicians that ever lived in Peterborough, and who, evidently, liberally dowered with his musical genius, his daughter, born nine months before his death. Her future will be watched with interest, and none who know of Gladys Seward's rare musical ability will doubt that with application and broad study, she will take rank with the foremost pianistes of her time.

Charles Dunsworth, aged 23, and Bertie Hemmelman, aged 14, of Halifax, were drowned by their boat capsizing.

Notice to Contractors

SEALED TENDERS

addressed to "Ald. G. H. Duncan, Chairman of the Property Committee," and endorsed

"Tender for Hospital Building"

will be received at the office of the undersigned up to 4 o'clock p.m.

On Wednesday, May 25th, 1910

for the construction of a building for an isolation hospital. Separate tenders will be received at the same time for the heating, plumbing and wiring. Plans and specifications may be seen at the office of W. Blackwell, Esq., C.E., architect. An accepted bank cheque for Two hundred dollars muct accompany each tender and will be forefeited if the person whose tender is accepted does not execute the contract and furnish satisfactory bonds. The lowest or any tender not necessarily accepted.

S. R. ARMSTRONG,
City Clerk

RECOMMENDATION IN VERDICT OF CORONER'S JURY

Mr. R. J. Todd Examined at Last Night's Session—Jury Deliberated for About Three Hours Before Arriving at a Verdict.

"We find that J. A. Baillie came to his death from natural causes. We exonerate the parents from blame as we think the child was unintentionally neglected while the parents were laboring under the influence of Mr. Todd, who led them to believe that he could restore the child through divine powers or by prayer. We recommend the passing of a law to punish such men as Mr. Todd."

The above was the verdict brought in by the coroner's jury at the adjourned session of the Baillie inquest, held last night. The jury left to deliberate about eleven o'clock, and did not return until nearly two o'clock.

Coroner Grey presided at the session last night. County Crown Attorney Wood acted for the Crown and Mr. A. P. Poussette for Messrs. R. J. Todd and James Baillie, the father of the dead boy.

The first witness called was Mr. R. J. Todd, the Christian Scientist, who attended the dead boy. Some of Mr. Todd's statements were that he was notified by letter to "treat" the boy about 17 days before his death.

He only went out after several days.

"In what capacity were you asked to treat the boy?"

Answer—"As a preacher of the gospel."

The witness then went on to say he treated the boy for sick stomach and vomiting. He did not know what caused the sickness. "We deal with mind, not matter. It was spiritual treatment he gave him but no medicine.

"What did you first do with the boy?" "I got alone with God." He had done no miracles. "Our curing of illness is the work of the Almighty by prayer with the use of my understanding." Mr. Todd then described how he suggested to Mrs. Baillie to send for a physician. He knew that a burial certificate might not be issued and he did not want an inquest. Todd said, "It is our system to make a charge for treatment. I to make a charge for treatment. I deceased. I usually have four or five patients under my treatment. I charge $5 a week and $1 for absent treatment. I have been paid $5 in this case. This pays me in full if Mrs. Baillie says so. If Mr. Baillie offers me more I would take it."

Station Will Have a Nursery.

Montreal, May 20.—"The hand that rocks the cradle rules the world," said Sir Thomas Shaughnessy yesterday, as he look over the plans for the trebling in size of Windsor station.

"Therefore I suggest that this waiting-room for the emigrants shall be divided and a nursery built at the far end of it.

"If we are to make this a great country we must begin at the bottom and look out for the babies."

Old Resident of Brockville Dead.

Brockville, May 20.—Following a lingering illness, the death occurred yesterday of Alexander McW. Cuthbertson, aged 66 years. Coming from Scotland in 1870, he settled in Hamilton, residing there until eighteen years ago, when he settled in Brockville. He leaves a widow and four children. The body will be taken to Hamilton on Saturday for interment.

Bubonic plague is epidemic in Amoy.

Cook's Cotton Root Compound.

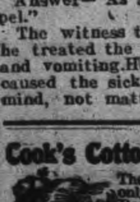

The great Uterine Tonic, and only safe effectual Monthly Regulator on which women can depend. Sold in three degrees of strength—No. 1, $1; No. 2, 10 degrees stronger, $3; No. 3, for special cases, $5 per box. Sold by all druggists, or sent prepaid on receipt of price. Free pamphlet. Address: THE COOK MEDICINE CO., TORONTO, ONT. (formerly Windsor)

Why We Grow

J. W. BROWETT, Ref. D.M.O.

Optical Specialist, Dr. of Optics, Philadelphia, Graduate Pennsylvania State College, New York Optical Institute, Optical Institute of Canada, Associate Graduate Detroit and Chicago Ophthalmic Colleges and Hospitals.

Mr. Browett of the Optical Institute aims to give every patron—

The Best Examination
Best Lenses
Best Value
We believe this is why our Optical Business grows.

The Peterborough Optical Institute, in the Market Building.

We fit eye glasses and artificial eyes.

Special Sale in Millinery

For Saturday Only

200 HAT SHAPES, in the very latest style, regular $1.25 and $1.50. For only, each..... 50c

LADIES' TRIMMED HATS, latest summer trimming, for only half price.

Very handsome lines of Ladies' Suits and Skirts. Special for Saturday.

Men's Clothing and all House Furnishings. Price to suit on easy terms.

Ladies and Gentlemen can have a very stylish outfit at a moderate price, and you need not pay all cash—a small payment a week will do. Come in and open up an account with us. You will be treated right.

CASH OR CREDIT

The Elite Clothing Company

432 George Street. - - Phone 567

E. B. CLEGG & CO.

Style, Quality and Price

Are the three points we keep before us in selecting our stock, and we invite you to judge our selections in buying your Spring Furniture at our store.

DRESSERS

Are in great demand just now and we have them to suit every taste and all purses.

Two and Three Drawer Dressers

Neatly and well made, with BEVEL PLATE MIRRORS, in Quarter-cut Oak finish, at $6.75.

Two Drawer Dressers

With long oval or oblong Bevel Plate Mirrors, from the best makers, in Quarter-cut Oak finish, at $13.50, $14.00, $15.00 and $16.00.

Three Drawer Dressers

In substantial, roomy, serviceable sizes, with large square and shaped Bevel Plate Mirrors, well made and in Quarter-cut Oak finish, at $8.50, $9.50, $10.00, $12.00 and up.

Our Lines of Choice Mahogany and Quarter-cut Oak Dressers are in the newest designs and Finishes.

427 George St CLEGG'S FURNITURE STORE Telephone 79

OBITUARY

R. H. McCONKEY

The death occurred in Smith on Thursday, May 19th, of Richard Henry McConkey. The funeral will take place from the family residence, lot 18, concession 9, Smith, on Saturday, May 21st, 1910, at 2.30 o'clock, and proceed to Lakefield cemetery for interment.

Norman France, the lad who wandered from his home at Elkhorn, Man., last Sunday, has not yet been found.

The Right Clothes For the 24th

Can be had at this store in our well-known high qualities, at remarkably pleasing prices.

We solicit the opportunity of proving to you that we have the clothes that are right for any man who wants the best at the least cost.

The New Greys Are Here

A fine new assortment of MEN'S AND YOUNG MEN'S SUITS in the handsome new Greys—Cheviots, Tweeds and close woven Worsteds, in patterns that will suit men of all tastes.

H. LeBrun & Co.

THE STORE THAT SATISFIES

PROBABILITIES
Fair. Sunday, easterly winds and cooler.

THE DAILY REVIEW

REVIEW WANT ADS.
BRING RESULTS
One Cent a Word

VOL. LX., No. 116. PETERBOROUGH, ONT., CANADA, SATURDAY, MAY 21, 1910 TEN CENTS PER WEEK.

SOLEMN AND MAGNIFICENT WAS THE FUNERAL PAGEANT

Last Remains of King Edward Laid in the Tomb—Many Kings at the Funeral—King George's Numerous Relatives come to Mourn With Him.

London, May 21.—Sovereigns and representatives of the Powers of all the world paid last tribute yesterday to England's great monarch, Edward VII., whose body now rests in St. George's Chapel at Windsor Castle, where the bones of Edward IV., the sixth and eighth Henrys, Charles I., the third and fourth Georges and William IV. are entombed.

Bright sunshine followed a night of thunderstorms that swept the city and soaked the funeral decorations of royal purple, the half-masted flags and wreaths of evergreens and flowers that hung along the line of march, but had no deterrent effect upon the gathering thousands, who from midnight until dawn sought points of vantage from which to watch the passing of the cortege.

The morning was clear and a hot sun beat upon the great masses of humanity that lined the route of the procession. It is doubtful if so many people were ever before seen in London. At the Mall, in St. James street and at Hyde Park the throng almost overwhelmed the procession.

KING ALFONSO OF SPAIN.

The police and soldier had to fight to prevent the lines being swept away by the crush. There were many broken limbs and other injuries were received. Hundreds of persons fainted more especially among the women who had been standing on the pavement for hours before the procession left Westminster Hall.

Glorious Spectacle.

All the pageantry that marked the burial of Victoria was as naught when compared with the magnificence of yesterday's spectacle, which, though it passed through a multitude of hushed people, reverently bent, was splendid in its accompaniments of gilded coaches, brilliant uniforms and decorations.

Far surpassing the ceremony attending the removal of the King's body from Buckingham Palace to Westminster Hall, the procession yesterday included nine sovereigns, the heirs to several thrones, the members of the royal families, the officers of the household, the officials of the Government, field marshals, generals and admirals whose names are synonymous with Britain's achievements in war; detachments of troops of all the British arms, and representattives of foreign armies and navies in variegated uniforms, a solid phalanx of glittering colors.

The vast throngs along the streets were massed so tightly that those once caught found it impossible to move. The great viewing stands, covered with mourning emblems, were banked high with people; balconies and windows crowded, the roof-tops black. And through this multitude, from among whom not a whisper arose, the gun carriage that bore the King's body moved to the strains of funeral marches, the tolling of bells and the booming of minute guns.

M. FALLIERES, OF FRANCE.

Queen Mother's Last Look.

At Westminster Hall the widowed Queen, going to spend a last few minutes beside the body of the King, was assisted from her carriage by the German Emperor. The Emperor kissed the hand and cheek of Alexandra and passed her to her son, King George. Here the Queen Mother caught sight of the King's charger, waiting to follow his master to the bier, and near at hand the King's favorite dog, led by a gillie, and she faltered, gripping the arm of the King and pathetically gazing upon the animals Edward had loved so well. Then she entered the hall with King George, Emperor William and the Duke of Connaught, there to offer a silent prayer and watch the removal of the coffin to the gun carriage.

The order of precedence in the procession was governed by kinship as related to the position of the sovereigns.

From Paddington station the royal train carried the coffin and mourners to Windsor, while special trains were filled with officials and foreign representatives. Bluejackets dragged the gun carriage through a line of purple to St. George's Chapel, and there simple services were said by the Archbishops of Canterbury and York, assisted by other prelates.

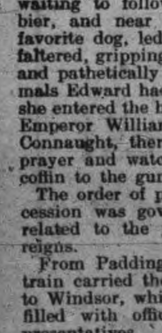

COL. ROOSEVELT OF UNITED STATES.

King George, with Alexandra, walked up the nave behind the coffin, with the German Emperor and Queen Mary following.

The casket, borne by Grenadier Guards, was placed on a purple catafalque before the altar, which was fairly buried in floral pieces. The Lord Chamberlain and the Lord Steward took positions at the right of the catafalque. King George, as the chief mourner, stood at the head of the casket. His Majesty's bodyguard of gentlemen of arms stood at the left of the bier with axes reversed. The funeral party filled the edifice and overflowed into the prince consort's chapel to the south.

There was a moment of profound silence when positions had been taken and then the Archbishop of Canterbury and the Bishop of Winchester advanced to the casket. The choir chanted "Man that is born of woman," and the congregation recited the Lord's Prayer, accompanied with music.

God Save the King.

The service of the Church of England was followed throughout. The anthem, "How Blest Are They," was sung, after which the Garter-King-at-Arms advanced to the altar and spoke as follows:

"For as much as it hath pleased Almighty God to take out of this life unto His divine mercy the late most high, most mighty and most excellent monarch, Edward, by the grace of God of the United Kingdom of Great Britain, and Ireland, King, defender of the Faith, Emperor of India, and sovereign of the most noble order of the garter, let us humbly beseech Almighty God to bless with long life, health and honor and all worldly happiness, the most high, most mighty and most excellent monarch, our sovereign Lord George, now by the grace of God of the United Kingdom of Great Britain and Ireland, King, defender of the faith, Emperor of India, and sovereign of the most noble order of the garter. God save the King."

KING HAAKON OF NORWAY.

An answering murmur of "God Save the King," arose from the assemblage.

The Last Sad Scenes.

The Archbishop of Canterbury pronounced the solemn benediction, after which, with the Bishop of Winchester, he knelt before the altar in a moment of silent prayer. As the clergy rose to their feet, the hush was broken and the procession withdrew from the chapel in the order of its entrance.

During the service, the widowed Queen moved to the foot of the catafalque and knelt, and just before the coffin was lowered into the crypt, King George placed upon it a royal standard.

QUEEN MARY.

Several of the royal mourners, including Archduke Francis Ferdinand of Austria and Prince Charles of Sweden left London last night, but all the reigning monarchs remain and the King and Queen had another notable dinner party at Buckingham Palace last evening. The departure of the sovereigns will begin to-day, but the German Emperor is expected to stay here until Monday night.

Presidents Followed Princes.

The cortege moved through solid lines of red-coated soldiers standing with rifles reversed and the regimental colors dipped to the ground.

Behind the casket, upon which rested the imperial symbols, followed the late King's charger, while his favorite terrier was led by a highland soldier just before the imperial ensign.

The representatives of the two great republics, France and the United States, were given a position at the rear of all the royalties, and the princes of the European states. Their carriage followed those carrying the royal ladies and they were the last in the line of the representatives of foreign Governments. The Duke of Orleans was given precedence as the envoy of the French people.

KING ALBERT OF BELGIUM.

King George, the Queen Mother Alexandra, and the Princess Victoria entered Westminster Hall before procession, and spent some minutes before the casket. Emperor William, who was at the entrance as they appeared, dismounted, and waving the lackeys aside, opened the door of the Queen Mother's carriage, helped her out and then kissed her on the cheek.

Regalia on Gun Carriage.

The procession started from the hall at 9.50 o'clock, just as the first minute gun boomed. The precedent afforded by the funeral of Queen Victoria nine years ago was closely followed. The oaken casket with the crown and cushion, regalia and insignia of the Order of the Garter thereon was borne on a gun carriage, the same as was used at the funeral of the late Queen.

The procession proceeded through Parliament street and White Hall. The public buildings were heavily draped with black and purple throughout the route. Leaving the district of official dominion, the cortege passed through the Horse Guards parade and thence along the Mall.

Stands Filled With Spectators.

From the Mall the procession passed Marlborough House, emerging in St. James street, proceeding to Picadilly and along that thoroughfare to Hyde Park corner, where it entered the park and passed along the popular drive to Marble Arch. Emerging from the park, the procession followed Edgeware road to Oxford and Cambridge terraces, and turned up these wide thoroughfares on either side of which throughout their length of half a mile, were unbroken stretches of tempergrarily erected stands, filled to their capacity with black garbed humanity.

KING GEORGE V.

By arrangement between the Westminster City Council and the Paddington Borough Council, the official signs of mourning along the route were uniform. Venetian masts with laurel wreaths at their tops had been erected at intervals.

The route was lined with thousands of troops, behind which were massed countless thousands of people in deep black, on the pavements below, and the house fronts above, with the balconies, windows and roofs crowded.

Military Represented.

Every branch of the defensive forces of the Empire was represented in the long columns which preceded the gun carriage. An officer of the headquarters staff, mounted, headed the procession with the bands of the household cavalry. The territorials and colonials came just behind the bands, then other volunteer corps, the Honorable Artillery Company, officers of the Indian regiments in their picturesque uniforms and turbans followed by detachments of infantry. Footguards, Royal Engineers, Garrison Field and Horse Artillery, cavalry of the line and regiments of Household cavalry followed.

The Royal Marine Infantry and Artillery and naval representatives came next, with the military attaches of the foreign embassies, the officers of the headquarters' staff of the army, the field marshal and massed bands playing solemn funeral marches.

The great officers of the Royal House of England, headed by the Earl Marshal, the Duke of Norfolk, were followed by a non-commissioned officer of the Household Cavalry bearing the royal standard.

In Army Uniforms.

The King rode between the German Emperor and the Duke of Connaught, all in brilliant British army uniforms, and next in line was the group of rulers, heirs to the throne, princes of great states and special ambassadors.

The members of the royal houses on horseback followed in this order: First file, the Duke of Connaught, King George, Emperor William; second, King Haakon of Norway, King George of Greece, King Alfonso of Spain; third, King Ferdinand of Bulgaria, King Frederick of Denmark, King Manuel of Portugal; fourth, Prince Yussuf Zyyeden, the heir apparent of Turkey; King Albert of Belgium, Archduke Francis Ferdinand, heir to the throne of Austria-Hungary; fifth, Prince Sadanaru Fushimi of Japan, Grand Duke Michael of Russia, the Duke of Sparta, who is Crown Prince of Greece, and Crown Prince Ferdinand of Roumania; sixth, Prince Henry of Russia, representing the German navy; Prince Charles of Sweden, Prince Henry of Holland, the Duke of Saxe-Coburg-Gotha, Crown Prince of Montenegro; Crown Prince Alexander of Servia; seventh, Prince Mohammed Ali, Said Pasha Ulfikar, Watsen Pasha of Egypt; the Sultan of Zanzibar.

Then followed the princely and ducal representatives of a dozen German states, the members of the English royal family, the Duke D'Alencon, and Prince Bovaradej of Siam.

KING FREDERICK OF DENMARK.

The mounted group was followed by twelve state carriages. The first was occupied by the Queen Mother, Alexandra, the Russian Dowager Empress Maria the Princess Royal and the Princess Victoria. The second carriage contained Queen Mary of Great Britain, Queen Maud of Norway, the Duke of Cornwall, heir to the British throne, and Princess Mary. The next four carriages carried royal ladies and ladies-in-waiting. The seventh carriage carried Prince Tsai Tao of China and his suite. The eighth carriage was shared by special American Ambassador Theodore Roosevelt, M. Pichon, French Foreign Minister, and Sanad Khan Montaz Es Sultaneh of Persia. The ninth carriage was occupied by Lord Strathcona, Lord High Commissioner for Canada; Sir George Reid and William Paul Jones.

EMPEROR WILLIAM OF GERMANY.

Tolling of Big Ben, which had been silent since Tuesday, was resumed as the funeral cortege moved away from Westminster. Immediately after the coffin came King Edward's charger, with up-turned boots fastened on either side of the saddle, and after the horse was the late King's little dog, led by a Highland gillie.

"It's his dog, his little dog he was so fond of," cried a woman, with a sob, and perhaps no feature in the whole procession, with its magnificence of costume and allurement of personality, left such a vivid impression on all who saw as this simple human note. As Caesar, the mourning dog, passed through the Hyde Park gate a stray terrier, which had been haunting the spot for some hours previously, dashed up to make his acquaintance. The King's dog turned and showed his teeth, and for as long as the crowd outside the park railings could see him he was being pulled along while giving backward glances of defiance at the intruder.

KING GEORGE OF GREECE.

Arriving at Paddington Station, the casket was placed in the funeral car, which carried the funeral party to Windsor. The royal saloon was upholstered in purple and white silk, and a catafalque erected in the centre supported the casket. The car was occupied by King George, Queen Mary, the Queen Mother Alexandra, eight other sovereigns and near relatives. Special trains followed with the high officials, foreign representatives and special envoys.

At Windsor almost the entire procession was repeated. A striking change which emphasized the solemnity of the occasion was that the royal mourners walked instead of riding on

Continued on page 6.

WIFE OF THE HEIR TO THE AUSTRIAN THRONE

SOPHIE, PRINCESS OF HOHENBERG

FROM THE SPHERE

Sophie Princess of Hohenberg is the wife of Archduke Franz Ferdinand, nephew of the Emperor of Austria and heir to the throne of Austria-Hungary. She was the Countess Chotek and was born in 1868. She married the Archduke in 1900. Princess Sophie is the mother of three children—Sophie, nine years old; Maximilian, eight, and Ernest, six years old.

THE DOMINION PAYS HONOR TO THE BELOVED DEAD

Canada in Mourning From Ocean to Ocean for King Edward VII—Memorial Services Held in Churches and Militia Corps Pay Tribute.

Ottawa, May 21.—Upwards of 20,000 spectators and troops attended the memorial service on Parliament Hill at noon yesterday, including Earl Grey and a party from Government House, Sir Wilfrid Laurier and members of the Cabinet, all the Parliamentarians who are in the city, and all the members of the Board of Trade, both public school boards and other boards and organizations.

The troops formed three sides of a big square on the green fronting the House of Commons and the Government House party and the members of the Cabinet were in full robes of state.

At 1.30 p.m. every street car stopper, while every factory and store that had been busy before ceased for three minutes. On Parliament Hill the troops reversed their arms and massed bands rendered Chopin's funeral march. The roofs of the adjoining eastern and western block were crowded.

There were memorial services in several of the churches, the different denominations generally uniting.

At Toronto.

Toronto, May 21.—Toronto was a veritable city of mourning yesterday, the manifestation of sorrow because of the passing of a beloved sovereign in the late King Edward the Seventh reaching a climax of wonderful impressiveness at the memorial services in Queen's Park in the afternoon.

Although it was apparent early that rain threatened, an immense assemblage, estimated at least at 100,000 persons, gathere in front of the Parliament buildings to participate in the day's solemn ceremonials of three thousand miles away.

A giant memorial service was held in which many notables took part. Business was generally suspended in all but factories, and they closed down for a few minutes during the funeral. Many church services were held.

Military Services at Montreal.

Montreal, May 21.—The observance of memorial day was general in this city. The garrison, assembling at the Champ de Mars at 10 a.m., divided into three brigades and attended special church services. The first brigade went to Christ Church Cathedral and St. James the Apostle Church. The second brigade of Roman Catholics went to St. James' Cathedral, where Mgr. Bruchesi conducted high requiem mass. These were the 65th Regiment Carbiners, Mount Royal, and 85th Regiment, four companies, and Mount St. Louis Cadets, under Lieut.-Col. A. E. Labelle. The third brigade, composed of Presbyterians, went to St. Paul's and St. Andrew's Churches. These were the Montreal Heavy Brigade, Canadian Garrison Artillery and the 5th Regiment Royal Highlanders and Highland Cadets.

At Halifax.

Halifax.—The Bishop of Nova Scotia preached at St. Paul's, where the Lieutenant-Governor, deputy mayor and aldermen, the consuls and a portion of the military attended. In the Catholic Cathedral and churches services consisted of mass with a sermon and prayer for the new King. Business was entirely suspended.

At St. John.

St. John, N.B.—The streets were draped in black and purple. Citizens flocked to the memorial services. The aldermen, military officers and patriotic societies attended special service. Union services were held by the Presbytrians, and another by the Methodists and individual services in other churches in the morning, except the Baptist, who united in the evening. A royal salute was fired at noon. In the afternoon the militia marched to Trinity Church.

At Quebec.

Quebec.—The state service was held in the Anglican Cathedral at 9 a.m., while a requiem celebration of the Holy Eucharist took place in St. Matthew's Church at 7.15 a.m. There was also a mass of supplication celebrated in the Basilica at 10 a.m. The Union memorial service of the Protestant churches was held in the Methodist Church at 9 o'clock. A detachment of the 8th Royal Rifles attended the memorial service at the English Cathedral, and a detachment of the 9th Infantry attended the Basilica.

At St. Thomas.

St. Thomas.—The children of the public schools and teachers attended in a body at Knox Church, when appropriate addresses were delivered by many of the city ministers. The pupils of the separate school and trustees participated in a solemn service at the Catholic Church. The council, board of education, collegiate cadets, the veterans and other organizations marched to Trinity Anglican Church.

At Chatham.

Chatham.—A civic holiday was observed. In the morning the Sons of England held a memorial service in Christ Church, which was a joint service conducted by both of the English churches. Rev. Mr. Spence, the rector of Holy Trinity Church, gave an address. In the afternoon, the 24th Regiment, the members of the different public bodies, and the members of the fraternal societies, marched to the armory, where a public memorial service was held under the direction of Mayor Austin. All of the clergy of the city assisted, and the singing was led by the combined choirs of the city, accompanied by the band. The demonstration was the largest of its kind ever seen in the Maple City.

At Kingston.

Kingston.—Memorial services in the churches and a parade of the troops comprising the garrison to the cricket field, where a salute of sixty-eight guns was fired, formed the program. All industries and stores were closed, and hotels closed from 11 a.m. till 2 p.m. Presbyterians held a union service at St. Andrew's, where Principal Gordon gave an address. The 14th Regiment band assisted in the service. The Anglican service at St. George's was addressed by Dean Bidwell. Methodists, Baptists and Congregationalists attended a union service.

At Woodstock.

Woodstock.—Services were held in new St. Paul's Episcopal Church at 9.30, and union service in Methodist at 11 o'clock, to both of which the militia regiments, veterans, cadets and boy scouts paraded. After church the regiments formed up and fired a royal salute.

At London.

London.—Many of the retail stores closed for the day, and hotels, factories and other places closed down for several hours. At St. Paul's Anglican Cathedral a memorial service was conducted by the Bishop of Huron, attended by the City Council, militia officers and representatives of many public bodies. The local regiments paraded and a minute gun salute was fired. Thousands of school children attended services in various Protestant churches.

At Hamilton.

Hamilton.—Most of the shops were closed; memorial services were held in the churches, and the garrison attended service at the cricket grounds, where Rev. Dr. Drummond spoke.

At North Bay.

North Bay.—The occasion was marked by services in the Anglican and Catholic Churches, memorial services having already been held in the other churches. A civic memorial service was also held in the Royal Theatre, which was packed the doors with representatives of the fraternal societies and the general public. The service consisted of suitable hymns, orchestral and band music and addresses.

CATHOLICS WANT CORONATION OATH CHANGED

London, May 21.—(C.A.P. Cable.)—The Tablet publishes an expression of opinion by Sir Charles Fitzpatrick, Canada's Solicitor-General, on the King's declaration. He says the resolution passed by the Canadian House of Commons nine years ago still represents the opinion of the country. The Catholics of Canada are now alive and aroused as they never were before to the importance of the question, and would resent the making of the declaration to-day with a depth and intensity of feeling it would be difficult to exaggerate.

Sir Charles concluded: "No man who has the cause of imperial federation really at heart, no man who dreams of drawing closer the ties binding the scattered units of the Empire, can possibly wish to hear George V. at the beginning of his reign repeat the words of the royal declaration."

The Law Journal says the establishment of a general law library in the Privy Council offices will assist in strengthening the movement towards the establishment of one Supreme Court of Appeal for the whole of the King's Dominions.

Fell Eighty-Five Feet.

St. Thomas, May 21.—The body of Richard Rock, aged 22, who was employed by the M.C.R. at Bridgeburg, and who was on a visit to his parents here, was found yesterday morning lying beneath the Wabash Railroad bridge over Kettle Creek.

He had fallen off at the highest point, 85 feet. His skull was fractured, and leg broken. Deceased was unmarried.

A fortnight ago there was a similar fatality at the same spot.

GEN. FRENCH IN CANADA

Quebec, May 21.—Gen. Sir John French arrived in Quebec yesterday morning on board the Allan liner Virginian from Liverpool. He was met at the wharf by Gen. Lake of Ottawa, Col. Lessard of Ottawa, Lieut.-Col. Pelletier, D.O.C., Quebec, and Capt. Victor Pelletier, A.D.C. to the Lieutenant-Governor. At 9 o'clock they attended the funeral services celebrated in memory of the King in the cathedral.

Sons Must Support Aged Father.

Sandwich, May 21.—F. X. Meloche, 74 years old, of Anderton Township, secured a judgment against two of his sons at the Assizes, requiring them to pay $1.50 apiece a week for his maintenance. He claimed that the sons were not living up to the agreement made fifteen years ago, when he deeded his farm in Anderton Township to them.

PRESBYTERY WILL MEET

On Monday night a meeting of the Presbytery of Peterborough will be held in the lecture room of St. Andrew's church to consider the calls to two ministers who have been asked to other pulpits. They are the Rev. James Skene, B.A., of Baltimore, who is called to Havelock, and the Rev. Dr. Marsh, of Springville, who has received a call to Beachburg. Representatives will be present from all the congregations interested.

Don't Have "Spring Fever"

"Spring Fever" is just another name for Biliousness, Irregular Bowels, Upset Stomach.

What you must do is to get the blood pure—by stirring up the liver—making the bowels regular and the stomach sweet. The quickest, and surest, and pleasant, way to do all this is to take Abbey's Salt. It's the best spring tonic. 25c and 60c a bottle.

Abbey's Effervescent Salt

COAL RESULTS

We sell the very best quality of hard coal, as good as we know how to buy.

¶ Are you getting results from he you are now using? Are you sure it good? Are you burning it the right way?

¶ There is a deal of difference in how you handle the range or furnace. Our long experience tells us that fact, and we are ready to advise any in doubt as to the best way to make use of coal as fue

$7.00 Per Ton

THE PETERBORO FUEL & CARTAGE CO LIMITED

162 Charlotte-St. Telephones—(Bell 261, 270. (Machine)—270.

134 Aylmer-St. Tel. Bell 302.

RAILS, STEEL BEAMS, PIPES, Hangers, Shafting, Pulleys, Belting, Chains, all sizes and kinds. Write us what you need.

IMPERIAL WASTE & METAL CO. 8-10 QUEEN ST., MONTREAL.

UNION LABEL

The Daily Review

SATURDAY, MAY 21, 1910.

GEORGE, THE PEACEMAKER

The Review takes pleasure in commending the good sense and courage shown by Mr. George N. Graham, proprietor of the Oriental Hotel, last night. He probably prevented the loss of several lives by persuading young Gorman to come down from his high perch on the bridge where he held the police officers at bay with a revolver. Gorman was insane with liquor. He had already mortally wounded his mother while attempting to kill a policeman, and as there was a crowd of spectators at the bridge when the officers were trying to arrest him there no one can guess how many people might have been killed or injured if he had commenced his reckless firing again.

LIQUOR AND REVOLVERS

A large proportion of the crimes committed in this country are attributable to the fact that men have liquor in their blood and revolvers in their pockets. The dreadful tragedy in Peterborough last night was due to this combination. The sale of revolvers should be as carefully restricted as the sale of liquor. What argument can be advanced in favor of allowing a young man like Gorman to carry a revolver or to own a revolver? If men are allowed to own revolvers they cannot be prevented from carrying them or using them. This is a matter that demands earnest attention from Canadian legislative bodies.

LAWLESSNESS IN BRYSON

At Bryson, Que., some weeks ago a number of young men who did not like the habits of a gypsy named Michael Murphy and his wife, who lived in a small hut near the town, made a raid on the hut, throwing stones at the gypsies. Murphy ran out, chased the young men with a shot gun and finally shot two of them, Harry Howes and William Dale, killing them instantly. Murphy was arrested and tried for murder at Shawville. On May 18, after a week's trial, in the course of which it was shown how the young men had tormented the gypsies, the jury brought in a verdict of "not guilty." Judge Weir expressed surprise at the jury's verdict and told the jurymen they ought to be ashamed of themselves.

This whole case reminds one of the way things are done in the Southern States. If the gypsy and his wife were not violating the law before they were attacked, the young men had no right to interfere with them. If they were violating the law the proper remedy was to have them arrested and tried for their offences. The young men took the law into their own hands and attacked Murphy. He should have appealed to the law to protect himself and wife against them, but instead of doing so shot two of them. Such general disregard of law is not characteristic of Canada. Canadians have always prided themselves on the strict observance of law and order in this country as compared with the United States, but if this sort of thing goes on we will have no reason to boast any longer. Murphy should have been found guilty and punished for his crime and the survivors of the party of young men who attacked him should have been held jointly responsible for the deaths of the murdered men and punished accordingly.

The jury in the case seem to have been influenced by the feeling that the victims deserved what they got for attacking the gypsies. Perhaps if the surviving members of the attacking party had been arrested and placed on trial the jury might have been more ready to have convicted the gypsy. It would have looked more like fair play.

FARMERS' HOME MARKET

The Review has frequently pointed out that the home market for farmers in the Canadian towns and cities that grow up as the result of the establishment of manufacturing industries in this country is of immense value to Canadian farmers and more profitable than any market that could be secured in the United States by a reciprocity treaty. The following article from the Montreal Gazette bears out The Review's statement:—

"The Canadian farmer and his interests will probably bulk largely in any discussion as to the wisdom or lack of wisdom in a reciprocity treaty with the United States. It is difficult to see where the farmer stands in any great necessity of the United States as a market for his produce. Here are the comparative average prices for the second week in May of 1908, 1909 and 1910 and the same week in the period 1901, 1902 and 1903;

	1908-10	1901-3.	Inc. P.C.
Creamery butter..	$ .28	$ .21 1-3	23
Dairy butter	.24 1-3	.17 1-3	28
Top butchers' cattle	6.05	4.92	23
Top export cattle..	6.58	5.62	17
Sheep, ewes.. ..	5.75	4.66	23
Lambs..	7.42	5.83	27
Hogs..	8.05	6.72	20
Fall wheat..	1.05	.76	38
Oats	.50	.38	28
Eggs..	.18 2-3	.13	43
Chickens	.18	.09	50

"These figures are remarkable in a number of ways. First of all, the advance in prices is distinctly due to the demand from the home market. This is shown particularly in the prices given for butter, hogs and eggs. At one time we were doing a considerable export trade in these articles to Great Britain. Thus, in 1901, 1902 and 1903 we supplied Great Britain with 5.7 per cent. of her total butter imports. In 1907, 1908 and 1909 Canada only supplied 1.9 per cent. of the British imports, despite the fact that these imports were 20 per cent. greater than in the first named period. Our egg trade with Great Britain at one time amounted to considerable; at the present time it has practically ceased. Our bacon trade grew in volume for a number of years, but it has since fallen off greatly. Wheat is, as a matter of fact, about the only one of the items mentioned above in which we have shown a greatly increased export trade, and that is due to the development of the Northwest. The farmers in the older portions of Canada are being kept busy attending to the wants of the home market. Dairy butter, which is not exported, has increased more in value than the exportable creamery; butchers' cattle, which are consumed at home, have increased in price more rapidly than export. The home demand has not only, in many instances, carried the price for exportable goods beyond the limit the exporter can afford to pay, but it has also carried the values of the non-exportable to nearly the same level. In fact, the situation is rapidly becoming one in which the country's concern is more as to the ability of the farmer to supply the home demand than as to the quantity we will have for export. When Northwest cattle are being brought to Montreal and slaughtered for home consumption there is proof that the farmers of Ontario and Quebec are not taking full advantage of a nearby and most profitable market. When Eastern Canada is regarded as a possible market for New Zealand mutton it is about time to take stock of the situation. It surely does not indicate any great necessity for looking for new markets for the farmer."

THE DANGEROUS HOUSE FLY

Scientific men are now agreed that the house fly is one of the most dangerous of insects, and city authorities in England and the United States are taking precautions against it. In England there are very few flies, but in Canada and the United States they have been commonly regarded as harmless creatures, although somewhat annoying when they get on one's nose, and consequently they have been allowed to multiply.

The investigations of scientific men having established the fact that house flies greatly endanger the health of the community, many cities and towns in the United States are now beginning to take precautions against them and Canadian cities should follow their example. The Department of Health of the city of Chicago has issued a pamphlet on the subject which every housewife is expected to regard as a declaration of war on the house fly. It gives the following information and advice to housekeepers:—

Don't allow flies in your house.

Don't permit them near your food—especially milk.

Don't buy foodstuffs where flies are tolerated.

Don't eat where flies have access to the food.

Flies are the most dangerous insects known to man.

Flies are the filthiest of all vermin. They are born in filth, live on filth and carry filth around with them. They are maggots before they are flies.

Flies are known to be carriers of millions of death-dealing disease germs. They leave some of these germs wherever they alight.

Flies may infect the food you eat. They come to your kitchen or to your dining table, from the garbage box, from the manure pile, from the cuspidor, from decaying animals or vegetable matter, or from the contagious sick room with this sort of filth on their feet and in their bodies, and they deposit it on your food.

Flies may infect you with tuberculosis, typhoid fever, scarlet fever, diphtheria, and other infectious diseases. They have the habit of feasting on filth, and then go direct to your food, to your drink, to the lips of your sleeping child, or perhaps to a small open wound on your hands or face. When germs are deposited in milk they multiply very fast; therefore milk should never be exposed to flies.

Screen all food, especially milk. Do not eat food that has been in contact with flies.

Screen your windows and doors. Do it early before fly time and keep screens up till snow falls.

Screen the baby's bed and keep flies away from the baby's bottle, the baby's food and the baby's "comforter."

Keep flies away from the sick, especially those ill with typhoid fever, scarlet fever, diphtheria and tuberculosis. Screen the patient's bed. Kill every fly that enters the sick room. Immediately disinfect and dispose of all discharges.

Catch the flies as fast as they appear. Use liquid poisons, sticky fly papers and traps.

Place either of these fly poisons in shallow dishes throughout the house; (a) Two teaspoonfuls of formaldehyde to a pint of water, or (b) one dram of bichromate of potash dissolved in two ounces of water, sweetened with plenty of sugar.

Sprinkle chloride of lime or kerosene over contents of privy vaults and garbage boxes. Keep garbage receptacles tightly covered, clean the cans every day, the boxes every week. Keep the ground around garbage boxes clean.

Sprinkle chloride of lime over manure piles, old paper, old straw and other refuse of like nature. Keep manure in screened pit or vault if possible. Manure should be removed at least once every week.

Pour kerosene into the drains. Keep sewerage system in good order, repair all leaks immediately.

Clean cuspidors every day. Keep 5 per cent. solution of carbolic acid in them all the time. Get rid of sawdust boxes used as cuspidors—destroy them—they're insanitary.

Don't allow dirt to accumulate in corners, behind doors, back of radiators, under stoves, etc.

Allow no decaying matter of any sort to accumulate on or near your premises.

Flies in the home indicate a careless housekeeper. Remember: No dirt—no flies.

If there is a nuisance in the neighborhood notify the health department.

ONE WOMAN'S STATEMENT

Tells Her Suffering Sisters to Use Dodd's Kidney Pills

They Proved a Blessing to Her When Her Pains and Weakness were Almost More Than She Could Bear.

St. George, Man., May 20.—(Special).—Hoping to save her sister women in the west from pains and aches which come at the critical times in a woman's life, Mrs. Arsene Vinet of this place has given the following statement for publication:—

"I have brought up a large family and have always enjoyed good health until the last two years. I am fifty-four years of age and at the critical time of life that comes to every woman, I had pains in my right hip and shoulder. I could not lie down two minutes at a time without suffering the greatest agony. Sometimes I awakened with a feeling as if some one had laid a piece of ice on my head. Another time it would be a burning pain under the left shoulder.

"I took many medicines but could get no relief, till reading of cures of similar cases to my own by Dodd's Kidney Pills, led me to try them. They did wonders for me.

"I want all women to know what Dodd's Kidney Pills did for me."

Dodd's Kidney Pills cure the Kidneys. The woman who has sound Kidneys is safeguarded against nine-tenths of the suffering that makes life a burden to the women of Canada.

Forest fires are causing great damage in Pennsylvania.

HAVELOCK NEWS

Special to the Review.

Havelock, May 20.—The residence of Mr. Wm. Spinks was completely destroyed by fire on Wednesday afternoon with all its contents except a table and a few chairs. It broke out upstairs and is supposed to have been caused by over-heated stove pipes and in a very short time was a mass of flames. The house of Mr. C. Waymark stands but fifteen feet to the east and with a strong west wind blowing it was only after a terrible battle by the renowned fire fighters of Havelock that the building was saved. A large number of helpers soon gathered on the scene, and by floods of water and pure grit on the part of the helpers, the flames were confined to the one building. At one time the wind increased and the flames wreathed about the heads of the fire fighters, but determination won out and no doubt saved the rest of the houses on the street. Mr. Spinks' loss is covered by an insurance of $700.

While the fire was at its height another section of the bucket brigade was called into action at the west end where the chimney on Mr. Wm. McKay's house caught fire.

The work of drilling is still going on at Blairton with two diamond drills busily engaged. A car of coal was received by the drilling company last week.

Mr. M. Lonergan will sell his household effects by public auction on May 28th.

The Woman's Auxiliary of St. John's church met at the residence of Mrs. (Rev.) Holdsworth on Wednesday.

The factories in this vicinity shipped the first cheese of the season on Tuesday last. The shipment was very large, considering the earliness of the season.

Tuesday, May 17th, was pay day for the C.P.R. employees at this point.

PERSONALS.

Mr. R. Lees, P.S.I., of Peterborough, was in town on Wednesday and Thursday.

Mrs. Thos. Bennet spent Sunday with friends in Peterborough.

Miss D. Cook, of the high school staff, is visiting at her home in Toronto.

Rev. F. J. Lynch, the financial agent of Wycliffe College, Toronto, was in town on Monday.

Mr. Ed. Williams is attending a railroad convention at Cleveland, Ohio.

Mrs. McWilliams, of Marmora, visited her daughter, Miss M. McWilliams, on Sunday.

Mrs. N. Lamb, mother of Mr. Jas. Lang, of Cordova, arrived from England last week and will reside at Cordova.

The Peterborough Presbytery will hold a special meeting at Peterborough on Monday next to deal with the call of Rev. Jas. Skene, B.A., of Baltimore, to Havelock.

Rev. D. H. Currie, M.A., D.H., of Omemee, will conduct the services in the Presbyterian church on Sunday next.

J. B. Pearce & Son, of Norwood, intend closing out their branch in Havelock about the middle of June.

Messrs. Harold Mathison and Wm. Rose, of Havelock's 1909 championteam, are playing outside left and goal for the Pilgrim football team in Moose Jaw, Sask., this season, and are both doing well.

Miss Young, of Sharbot Lake, is the guest of Mrs. Jno. Boyland.

Mrs. A. Mathison left on Wednesday for Montreal, sailing this week for Europe on a two months' trip. She will be accompanied by her daughter, Mrs. (Dr.) McLean, of Bancroft.

Miss Lillian Webb was in Peterborough on Thursday.

Mr. Wm. Dingman, of Campbellford, was the guest of his cousin, Mrs. A. Ormston, on Tuesday.

Mr. Richard Cassan, of Preneveau, who stole a horse from Mr. W. Hart, of Lasswade, recently, was sentenced by Judge Frabeck, of Belleville, to nine months in the Central Prison.

Miss Driscoll, of the school staff, is holidaying at her home in Trenton; Miss McDonald at Perth, Miss Bailey at Stirling and Miss Hutchinson at Trent Bridge.

Mr. Stanley Holcombe, of Albert College, Belleville, is on a week's visit to his home here.

Mr. Rollie Graham is on a trip to Toronto.

Mrs. W. Herrington, of West Toronto, is visiting Mrs. Chas. Herrington.

Mr. and Mrs. C. Armstrong attended the funeral of the latter's sister-in-law, Mrs. Jno. Darling, which took place at Warsaw on Friday.

A number of the members of the Methodist church attended a convention of the Ladies' Aid Society at Hastings on Thursday.

Mr. Jas. Fowler spent Thursday with friends at Peterborough.

A civic memorial service for the late King, held in the town hall on Friday morning at 10 o'clock was very largely attended. The following was the order of procedure:—

Dead March—Citizens' Band.
Prayer—Rev. Holdsworth.
Scripture Reading—Rev. D. Balfour.
Hymn—My God, My Father, while I Stray.
Hymn—I heard a Voice from Heaven
Address—Jas. Thompson, M.P.P.
Hymn—Now the Laborer's Task is O'er.
Benediction—Rev. Mr. Holdsworth.
Funeral March—Citizens' Band.

All the business places in town were closed on Friday.

One hundred and seventy-five manufacturing companies of the west banded together to fight increased railway rates.

A New York alderman blocked the appropriation for free municipal baths at Coney Island.

STOCKS and BONDS

WARREN, GZOWSKI & CO.

Members Toronto Stock Exchange

Traders' Bank Building, Toronto and 25 Broad Street, New York

Queen's University and College KINGSTON ONTARIO.

ARTS
EDUCATION
THEOLOGY
MEDICINE
SCIENCE (Including Engineering)

The Arts course may be taken without attendance, but students desiring to graduate must attend one session. There were 1517 students registered session 1909-10.

For Calendars, write the Registrar, GEO. Y. CHOWN, B.A. Kingston, Ontario.

RATES

10 Words—1 TIME, 10 Cents
25 Words—1 TIME, 25 Cents
25 Words—2 TIMES, 38 Cents
25 Words—3 TIMES, 50 Cents
25 Words—6 TIMES, 75 Cents

LOCALS (Reading Type) 48 cts per inch (4 cents per line.)

LOCALS in Dark Type 60c per inch (5 cents per line.)

REVIEW WANT ADVTS.

The Review want advertisements are read by thousands, for people want what they want when they want it.

If you need help,—Servants, hands, or workmen try the Review want ad columns.

If you have anything to sell, from a pick-axe to an Auto, use the Review want ad columns.

If you have lost anything try a want ad in the Review and almost certainly you will recover the lost article. If you want an owner for anything found a Review want ad will bring the owner to light.

One Cent Per Word

Advertisements under this head 1c per word

Advertisers, if they prefer, may use as many as 25 words at the rate of 25c for one insertion, 38c for two insertions, and 50c for three insertions.

Wanted

WANTED

LADIES TO DO PLAIN SEWING AT HOME, whole or spare time; good pay, work sent any distance; charges paid. Send stamp for full particulars. National Manufacturing Co., Montreal.

WANTED

15 TO 20 GOOD STRONG HELPERS. APPLY at Canadian General Electric Co. 3d

WANTED

EXPERIENCED STENOGRAPHER WANTED by Canadian General Electric Co. d112-3t

WANTED

DINING ROOM GIRLS AT THE GRAND Hotel. Apply at once. C. Nixon. tf

HELP SUPPLIED

WE SUPPLY YOU, WITHOUT TROUBLE or cost, both skilled and unskilled labor. People's Employment Bureau 206 Charlotte street.

HELP WANTED

ALL KINDS, IF YOU ARE OUT OF EMployment call at 206 Charlotte street, People's Employment Bureau.

WANTED

GOOD CANVASSERS TO WORK PETERborough and Lindsay for Accident & Gurantee Co. Permanent situations for those who can make good on one month's trial. If you want to make a few dollars, evenings and spare time, call and investigate — 4 Market Arcade.

FOR SALE

CAMPING LOTS IN CLEAR AND STONEY Lake—Price from $90 upwards. See map and description at Review Office. 6d

HOUSE FOR SALE

270 Reid street, white brick, stone foundation. 10 rooms, bath, good cellar. Excellent location. Lot 40x114. Small garden in rear.

FOR SALE

6000 MILTON NO. PRESSED BRICK, RED. Apply new Waterworks Dam, d108-3t

TO RENT

Convenient and comfortable sets of rooms, with all modern improvements. In the Lundy block, George Street.

Rooms suitable for young men taking meals out.

Several Dwelling Houses for rental.

Apply to—D. J. LUNDY, Over Dennistoun, Peck and Kerr's Office, Water Street.

The Best is Always the Cheapest

D. L. & W. SCRANTON COAL

$7.00 Per Ton

The Standard Anthracite at standard price. Builders' Supplies. British Columbia Shingles.

R. Hicks & Co 248 MURRAY STREET

RICHELIEU & ONTARIO NAV. CO.

Steamer "Bellville"

Leaves Hamilton 12.00 noon, Toronto 7.30 P.M, Tuesday for Bay of Quinte, 1000 Islands, Montreal and intermediate ports.

Toronto Montreal Line Steamers "Toronto" and "Kingston"

Commencing June first Steamers leave Toronto 3.00 P.M. daily except Sunday. From July first daily, for Rochester, 1000 Islands, running rapids St. Lawrence to Montreal, Quebec and Saguenay River points.

For folders, rates etc., apply to W. Bunton or W. McIlroy, or write—H. FOSTER CHAFFEE, A.G.P.A. Toronto, Ont.

CANADIAN PACIFIC

SPECIAL STEAMBOAT EXPRESS

Leaves TORONTO, 1.00 p.m., on sailing days running direct to wharf at Owen Sound.

Monday..........S. S. "Athabasca"
Tuesday..........S. S. "Keewatin"
Wednesday..........S. S. "Alberta"
Thursday..........S. S. "Manitoba"
Saturday..........S. S. "Assiniboia"

Sailing from Owen Sound for Soo, Port Arthur, Fort William. Direct connection for Winnipeg, Pacific Coast points, etc., Japan, China, Australia.

See any Agent, or write R. L. Thompson, D.P.A., Toronto.

GRAND TRUNK RAILWAY SYSTEM

Victoria Day

SINGLE FARE For Round Trip

Between all stations in Canada, also to Niagara Falls and Buffalo, N.Y., Detroit and Port Huron, Mich.

Tickets good going May 23 and 24. Returning limit May 26th.

Upper Lake Steamers

Sailings of passenger steamers from Sarnia for Soo and Port Arthur every Wednesday and Saturday at 3.30 p.m., also additional sailings on Friday, May 20th; Monday, May 30th and for Duluth May 20th.

Sailings from Collingwood 1.30 p.m., and Owen Sound 11.45 p.m., Wednesdays and Saturdays for Soo and Georgian Bay Ports.

Secure tickets and full information from W. BUNTON City Agent F. SANDY Depot Agent

Canadian Northern Steamship Limited

The Royal Line Triple Screw Turbine Steamers "Royal Edward" and "Royal George" Sailing between the ports of MONTREAL, QUEBEC and BRISTOL

The best appointed steamers plying between Canada and the British Isles

SAILINGS

From Bristol		From Montreal
May 12th,	Royal Edward	May 26th
May 26th,	Royal George	June 9th
June 9th,	Royal Edward	June 23rd
June 23rd,	Royal George	July 7th

For rates and reservations apply to local Agents or to Mr. H. C. BOURLIER, General Agent, Canadian Northern Building, Cor. King and Toronto Streets, Toronto.

Toronto Savings AND Loan Company

437 George Street., Peterborough

Paid up Capital - - $1,000,000.00
Reserve Fund - - - - 680,000.00
Assets - - - - - - 3,120,201.18

3½% Per Annum paid quarterly on Deposits of One Dollar and upwards. Interest allowed from date of deposit to date of withdrawal. All Deposits and Savings Accounts are subject to cheque.

FOUR PER CENT per Annum allowed on Debentures of $100 and upwards, issued in terms of from One to Five Years. Half-yearly coupons attached representing interest at above rate.

These Debentures are transferable at any time by Endorsement.

MONEY TO LOAN at lowest current rates of interest.

W. G. MORROW Managing Director

Children's Aid Society

FOR THE CARE OF NEGLECTED AND ILL-TREATED CHILDREN.

Incorporated by Act of Legislature. Information required. Information kept strictly private.

CHILDREN FOR ADOPTION

GEO. COCHRANE, Agent and Asst Sec. Phone Bell George St.

Medical

DR. BUCHANAN

F.R.C.S., Edinb: M.R.C.S., Eng; L.R.C.P., Lon., Specialist Eye, Ear, Nose and Throat. Phone 519 169 Charlotte St. Hours—9-11 a.m., 2-4 p.m. 7-8 p.m.

DR. G. C. LEACH

Late House Surgeon of Lakeside Hospital, Cleveland, Ohio; also of Cook County Hospital, Chicago. OFFICE—224 Hunter St., formerly occupied by Dr. Coughlin. Phone Bell 219. Special Attention to Diseases of Women

DR. JAS. V. GALLIVAN

Office cor. Hunter and Aylmer Sts. Late house Surgeon of St. John's Hospital, New York. Lic. University of New York Telephone 668.

DR. E. A. HAMMOND

Late assistant Westminster Hospital, Brompton Hospital, National Heart Hospital, St. John's Skin Hospital, London, Eng. Also of Rotunda Maternity Hospital, Dublin. Special—Diseases of Heart, Skin and Stomach

Office—543 Water Street.

Bell Phones, Office 463—House 1301

Osteopathy

DR. ASA G. WALMSLEY

Osteopathic Physician

Office over Canadian Bank of Commerce, Hunter Street entrance. Office Hours—9 to 12 a.m. 2 to 5 p.m. Evenings by appointment. Consultation free. Bell Phone 649

Legal

RUDDY & BURNHAM

Barristers, Solicitors, etc.

Offices, corner George and Hunter Sts., Peterborough. Money to Loan.

Successors to George Edmison, K. C.

Robert Ruddy, K.C. J. H. Burnham

O'CONNELL & GORDON

BARRISTERS, SOLICITORS AND NOTARIES

Hunter Street, two doors west of Post Office.

Daniel O'Connell George N. Gordon

A. E. DIXON

Barrister, Solicitor, etc.

Office corner Hunter and George Sts., Peterboro. Entrance next to W. Madill's Drug Store.

R. E. WOOD

BARRISTER, SOLICITOR, Etc. Office removed from Bank of Commerce Building to 435 George street, recently occupied by E. B. Edwards. Money to Loan.

W. H. MOORE

BARRISTER, SOLICITOR, in the Supreme Court etc. Office—Hunter street, first stairs west of Post Office.

HALL, HAYES & HALL

BARRISTERS, SOLICITORS and NOTARIES PUBLIC, Hunter Street, Peterborough, next the English Church. Money to Loan at the lowest rates of interest.

E. H. D. HALL. LOUIS M. HAYES, K.C. R. C. HALL

HALL, MEDD & DAVIDSON

(Successors to Stratton & Hall)

BARRISTERS, SOLICITORS, Etc., Peterborough Ont. Office—Corner of Hunter and Water Sts. over Bank of Commerce.

E. H. HALL, M.P. S. T. MEDD. W. S. DAVIDSON

DENNISTOUN, PECK & KERR

BARRISTERS, SOLICITORS, NOTARIES, 415 Water Street, Peterborough.

Money to loan at lowest current rates of interest. Easy terms of repayment.

R. A. PECK F. D. KERR R. M. DENNISTOUN

Money

BENNET & GOODWILL

BARRISTERS, SOLICITORS, Etc., 375 Water Peterborough. Telephone No. 191.

Money at Current Rates Upon Easy Terms.

J. W. BENNET. R. L. GODWILL

Money to Loan at lowest current rates — on — FARM, TOWN OR VILLAGE PROPERTY ON EASIEST TERMS OF REPAYMENT

HALL, MEDD & DAVIDSON Successors to Stratton

BARRISTERS. Office—Corner of Hunter Water Streets over Bank of Commerce

Get . . . the Latest

We supply the correct things in

WEDDING INVITATIONS
MENUS
PROGRAMMES
ANNOUNCEMENTS
CALLING CARDS
And PERSONAL STATIONERY

The newest and latest types papers and extremely good work.

Review Printing Co PETERBOROUGH

You Can Have a Model Kitchen

as cool and white as a dairy. No smell, no smoke, no heat, no dust. No old-fashioned contrivances. The

New Perfection
WICK BLUE FLAME
Oil Cook-stove

is the latest practical, scientific cook-stove. It will cook the most elaborate dinner without heating the kitchen.

Boils, bakes, or roasts better than any range. Ready in a second. Extinguished in a second. Fitted with Cabinet Top, with collapsible rests, towel rack, and every up-to-date feature imaginable. You want it, because it will cook any dinner and not heat the room. No heat, no smell, no smoke, no coal to bring in, no ashes to carry out. It does away with the drudgery of cooking, and makes it a pleasure. Women with the light touch for pastry especially appreciate it, because they can immediately have a quick fire, simply by turning a handle. No half-hour preparation. It not only is less trouble than coal, but it costs less. Absolutely no smell, no smoke; and it doesn't heat the kitchen.

The nickel finish, with the turquoise blue of the enameled chimneys, makes the stove ornamental and attractive. Made with 1, 2 and 3 burners; the 2 and 3-burner stoves can be had with or without Cabinet.

Every dealer everywhere; if not at yours, write for Descriptive Circular to the nearest agency of the

The Queen City Oil Company, Limited,
Toronto.

HIS COURTSHIP

By HELEN R. MARTIN,
Author of "Tillie: A Mennonite Maid."

COPYRIGHT, 1907, By McCLURE, PHILLIPS & COMPANY.

"No, you don't, neither!" exclaimed Mrs. Morningstar. "I'll wenture down that there hall myself and make the door locked before I'll leave no more boarders sleep in there! I'm all worried up with thinkin' Doc was in there last night. I get it in my nerves so ugly if I'm worried up!" she said plaintively.

Peter felt a bit "worried up" himself at the thought of his prospective visit with Eunice that night being interfered with either by the locking of the door or, worse still, by the irrepressible Daisy Parks coming in on them.

"What's the matter, pop?" he asked, thinking to divert attention from the discussion of the room to the grotesque appearance of the head of the family, whose neck was swathed in red flannel and who was mixing himself a dose of whisky and water.

"I ain't so good," Mr. Morningstar answered hoarsely. "I took the cold goin' to town yesterday in the rain to git the money off the bank with them checks you gev me, Pete," he said ruefully. "Don't you be payin' me agin in no such checks!" he growled. "Gimme straight, plain cash! I offered that there dude check of yourn to the bank like what you sayed fur me to do and tole the feller at the little winder to pay up. He says, 'You must indorse it,' and give it back. 'How's that done?' I ast him. 'I ain't on to these here dude ways!' I says. 'Indorse it on the back,' he says. So I wrote, 'I indorse this here check heartily,' and gev it to him agin. No, that wouldn't do, neither; I must write off my name, he says. Now, writin' don't come so wonderful handy to me, and I was gittin' mad by that time! But he sayed he couldn't pay me till I got it right done. So I done it fur him. But I don't want to have no more such bother gittin' my money! I don't believe in banks and I never deal at 'em! And here I had to ketch this here cold yet! I got it so bad I can't make very loud no more. But mom she clapt such a tar plaster on me and tied flannen on, so now I kin make a little louder yet. I conceited a little whisky would help—fur all I ain't no drinker, though oncet I did have it so bad in my insides it went two months till I got better ag'in. And," he related with evident pride in the facts, "I had to take a whole gallon of whisky! A whole gallon in two months! Indeed, yes. You'll think I'm a drunkard yet! Ain't? But," he boasted, "when a man is a man he kin temperance hisself. He don't have to leave it be altogether! Abe," he added, turning to his son, "I don't feel fur workin' this after. You'll have to git along without me. I'm goin' to lay. Eunice she can go along to the field over and help you."

"I need her here, pop," Mrs. Morningstar quickly objected, a jealous anxiety in her voice. "It ain't right, her and our Abe bein' out there together by theirselves!"

The woman's tone expressed a distrust of the girl which brought the blood to Kinross' face and made Georgiana and Daisy cast their eyes upon their plates.

Kinross glanced across the table at Eunice. Not even a quiver of her lashes betrayed any effect upon her of the woman's insinuations. Her self control or indifference, whichever it was, seemed to him passing strange, almost blameworthy.

"It's market tomorrow," Mrs. Morningstar went on querulously, "and there's all the churnin' to be did. It comes wonderfully onhandy, pop, your gittin' cold just before market day. And the yeller cow gives such poor milk still this while past it'll hardly churn fur a body. Doc he says feed her chop feed and it'll hearten her up, he says, and make the milk better."

"He says, does he!" sneered Mr. Morningstar in a tone freighted with sarcasm. "Yes, I guess a feller would feed his cows chop feed yet! That would pay, ain't it? It takes towners to have the dumm ideas about a cow!"

"Towners?" Georgiana questioned, with a lift of her fine eyebrows.

"Och, I mean a body'd think Pete he was a towner, recommendin' such a dumm thing like that there!"

Mr. Morningstar received a dollar a week extra on Dr. Kinross' board for aiding and abetting his disguise.

"Ain't you leavin' Eunice stay and help us?" Mrs. Morningstar persisted.

"Her and Abe needn't be together." Her husband obstinately stuck to his will. "She can work in the upper field and him in the lower. Do you hear, Abe?" he sharply questioned his son.

Abe growled an affirmative under his breath. He was afraid of his father.

"Yes," cried Mr. Morningstar sarcastically, "they'll both mind you, too, when they're out of eyesight in the fields over."

"I'll be strollin' over there some time this after," Mr. Morningstar said warningly, "to see how things is goin'."

Georgiana, with a queenly lift of her dark head and a look of disgust, rose from the table.

Kinross so thoroughly shared the feelings which her manner and look expressed and he felt such strong disapproval of Eunice's apparent lack of sensitiveness to the shame of this talk that a sudden warm liking for Georgiana stirred in him. Forgetting his role, he rose instinctively to stand while she passed from the room. But the act was so entirely out of character that neither of the young ladies recognized it for what it was, though Georgiana's glance did for an instant rest upon him uncertainly with a vague surprise which quickly brought him to himself and to his chair.

A little while later as he lingered in the kitchen after dinner to get a word alone with Mrs. Morningstar and (as Providence favored him by keeping old Morningstar indoors) with Mr. Morningstar as well he saw Eunice and Abe start out together for the fields. While Mrs. Morningstar and Ollie cleared off the table he seated himself by the kitchen window and watched the youth and the maiden as long as they were in sight. The incongruity of a Wolcott working in the fields like a peasant and along with a fellow like Abe Morningstar struck him afresh.

"Now, you see"—Mrs. Morningstar turned to him as her husband stretched himself out on the settee and Ollie departed with a pile of dishes to the outer kitchen—"how crazy that there girl is after our Abe—her not havin' a word to say agin workin' in the fields out such a hot afternoon."

"But she never does say a word against anything she's asked to do, does she?" questioned Kinross, averse to this interpretation of Eunice's silence and acquiescence.

"Well, I'd like to see her oncet! What right would she have, I'd like to know? Pop he won't even leave Ollie and Abe speak back. What fur would he leave her?"

"Well, I guess anyhow!" hoarsely echoed Morningstar from the settee.

Kinross saw that his opportunity had come.

"But it's different with Eunice," he began. "She's not your own child and does not owe you a daughter's respect and obedience."

Mrs. Morningstar set down the platter she was scraping and stared at him, and Mr. Morningstar sat upright on the settee and fixed him aggressively with his little sharp eyes.

"She owes us more'n what our own children owes us," the latter affirmed, "us raisin' her like our own and her not bein' ourn."

"But you have not 'raised' her as your own. She was taken out of school at a younger age than Ollie was, and she has never been clothed as your daughter has been. For years she has been doing the work of two women and has got nothing for it but her board."

"Who's been tellin' you them things?" Mr. Morningstar asked, with repressed venom. "And what's it your business, anyhow?"

"Eunice she has the right to work fur our keepin' her when she was a child yet." Mrs. Morningstar repeated her oft reiterated argument.

This brought Kinross to the point which he had been driving.

"To pay you for keeping her when she was a child? But you told me you had been paid for that—the money found pinned to her dress. And then, you know, after a very few years the child's work more than paid for the expense of boarding her. So that really, as I heard her tell you, you owe her back pay; also you owe her, now that she is of age, that large sum of money you found pinned to her dress which you did not use for her."

He had turned from the window and sat facing them both, speaking with a cool precision and in a tone of authority which bewildered them.

"Which you did not use for her," he repeated, "and which, therefore, must

Towered over the shrinking figure.

be refunded. You will pay to Eunice within the next week the sum of $3,000. I'll allow you a thousand dollars for your care of her up to the age of six years, though of course you never gave her a thousand dollars' worth of care in the whole nineteen years you've had her."

"You'll allow!" gasped Mr. Morningstar, while his wife's eyes fairly bulged from her face. "What are you got to do about it?"

"And how'd you know it was that much left us?" sputtered Mrs. Morningstar.

"I spent the greater part of last night in the haunted room, and," he said, with a mysterious significance, "I learned things. Four thousand dollars was found on the child when you took charge of her. You will pay $3,000 to Eunice within a week. If you make any difficulty about it I shall exact her back pay—$2 a week for the past five years and interest on the $3,000 for nineteen years. See here, Morningstar!"

He rose and with his hands in his pockets strolled over to the settee and towered over the shrinking figure of the little farmer. "I am not a man to waste words or enter into useless discussion. I mean just what I say. I am going to befriend this young girl and see that she gets her rights. I learned some things in your haunted room last night which have given me the power, I think, to do so. Now, I give you just a week to make up your mind. If you can't come to the point by that time I'll help you—by means of a lawsuit. Do you understand?"

"You must be crazy!" Morningstar chokingly exclaimed. "Pay that there girl $3,000! More'n our Ollie'll git till she gits married a'ready! Why, it would leave us poor yet!"

"You have no right to be rich on other people's money. The $3,000 belongs to Eunice. Now, don't make any fuss or I'll exact nineteen years' interest besides. You must pay the money. That's settled."

"Well, I won't! Go ahead with your lawsuit!" Morningstar retorted, his face apoplectic.

"I never thought, Doc, you'd turn on us like this here—or I'd cert'nly never took you to board!" lamented Mrs. Morningstar, her cheeks very white.

"I'm not 'turning' on you, Mrs. Morningstar. I'm helping you to clear your conscience and do the honest thing to that orphan girl. It is really not so much for the girl's sake—she may not need the money, though again she may—but for your immortal souls' sake."

"What do you mean? She mayn't need it. Is it that you're sweet on her and want to marry her, or what? Why, I ain't never seen you so much as look at her!"

"What was it you seen and heard in that there room?" growled Morningstar, "that gives you such cheek to talk up to us?"

"Ghosts reveal secrets. I may tell you after you've paid over the $3,000."

"Well, I ain't payin' it! Put that in your pipe and smoke it, will you?"

"As you please. If there's a lawsuit you'll pay it with interest and back wages besides. Let me know by the time I come back which you prefer. I'm going away tomorrow morning and will return here in a week."

"Not here. Me and mom ain't boardin' you another day."

"Then shall I put up at the village tavern when I come back?"

"I'll tell them young ladies you ain't no farmhand."

"And lose the money I have promised you if you did not betray who I was?" he asked indifferently.

This always strong argument he saw was answer enough to the threat.

"Now, Mrs. Morningstar," he turned to her quietly, "will you be so good as to let me have the little necklace and locket found on the child containing her photograph and that of a lady?"

Mrs. Morningstar stared at him almost with horror. "Did you see the ghost, and did she tell you about that there chain and locket?" she faltered.

"I can't explain anything to you now. I may tell you when I come back. Meantime give me the necklace."

"Don't you give it to him," Morningstar ordered her. "He'll be usin' it fur evidence or what."

"It's wore thin," said Mrs. Morningstar. "I wore it on Ollie till she overgrew it a'ready."

"Let me have it, at any rate."

"I got it in the chest up attic."

"All right. You have it down for me by this afternoon. Remember, Morningstar," he concluded, turning to leave the room, "I give you one week from today, not a day more."

He strolled out, and the man and woman were left alone to confront the horror of parting with $3,000 of their hoarded accumulation.

CHAPTER XVIII.

KINROSS had time to become very restless while he waited that night in the haunted room before Eunice made her appearance. He was rather apprehensive lest the curiosity of some of the household about this room might lead to his being discovered there alone with the girl. For her sake he would greatly dislike the apparance of it.

It was quite 10 o'clock before he heard her light step in the long hall outside the room.

When at last she stood before him he was held spellbound for an instant by the radiance of her face. Warmth, color, happiness, took the place of the pale, passive, remote aspect she ordinarily wore. Her whole person seemed to breathe her eagerness to hear the story he had to tell her. At least so he interpreted it.

To be Continued.

ABSOLUTE SECURITY.

Genuine
Carter's Little Liver Pills.
Must Bear Signature of
Brent Good
See Fac-Simile Wrapper Below.

Very small and as easy to take as sugar.

CARTER'S LITTLE LIVER PILLS.
FOR HEADACHE.
FOR DIZZINESS.
FOR BILIOUSNESS.
FOR TORPID LIVER.
FOR CONSTIPATION
FOR SALLOW SKIN.
FOR THE COMPLEXION
Purely Vegetable.

CURE SICK HEADACHE.

"FEEBLE STOMACH"

Causes Digestive Weakness and Poisons the Entire System.

"No one can have suffered more than I did with stomach trouble," writes Phil. E. Pascalar, well known at St. Andrews Corners. "My doctor told me my indigestion and sleeplessness were due to poisons in the blood. Certainly my condition was desperate, and it seemed from the despondent feelings that swept over me that I would lose my reason. I happened to read about Dr. Hamilton's Pills and bought five boxes from the druggist. Such body-cleansing pills I never used; they were mild and yet quite strong enough to drive all the humors out of the blood. My stomach gained strength rapidly with Dr. Hamilton's Pills and I improved so much that in eight weeks I could eat and digest all ordinary food. Depression and weariness passed away and I am, thanks to Dr. Hamilton's Pills, enjoying robust good health."

No remedy for billiousness, indigestion, headache, sick stomach, or constipation that compares with Dr. Hamilton's Pills. Refuse substitutes. Sold in 25c boxes. All dealers, or The Catarrhozone Co., Kingston, Ont.

Dr. Hamilton's Pills Cure Stomach Troubles

Facts:

When people buy pianos they want to know facts. They want something more substantial to base their preferences upon than high-sounding phrases, glowing descriptions and fine theories. They want to know that the makers have a high reputation, have had many years' experience, and are devoting zealous study, as well as earnest work, to the perfection of their pianos. They want to know that the instrument has durability, fine appearance, and is sold for a reasonable price.

Every person contemplating the purchase of a piano should accept the invitation to visit our factory and ascertain for himself the truth about every step in the progress of manufacturing the

Nordheimer Piano

Visitors will find that we use the greatest care and skill, that no expense is spared to improve the appearance, durability and the quality. From the case, right through to the tiniest detail, the best in material and workmanship is used in making the Nordheimer Piano. It is the finest Canadian Piano produced in this generation, and is everywhere known as

The "Quality Tone" Piano

Special Offer Many people will not buy a piano until they have had a chance to try it. In such an instance we suggest that the intending purchaser rent a Nordheimer Piano, and in case of purchase the amount paid in rent will be deducted from the price. We have agents all over Canada, and can assure prompt service to any part of the Dominion.

The Nordheimer Piano & Music Company, Limited
PETERBOROUGH SHOWROOMS, 332 George Street.

Underground Bill Killed.

Quebec, May 20.—The influence of the Montreal Street Railway was too strong for the Montreal underground bill, which was killed yesterday in the Legislative Council, after a fierce contest in committee.

The charter wanted for rival power companies also were thrown out.

Chicago Police Methods.

Chicago, May 20.—Stephen Zacak, 24 years, who on Wednesday, after 52 hours of almost continuing questioning, during which, it is said, he was not permitted to sleep, confessed to the murder of a policeman, committed suicide yesterday.

Shot His Wife.

Newark, N.J., May 20.—Henry Horney shot and killed his wife yesterday at her mother's home in this city. After the shooting Horney walked to the nearest police station and gave himself up.

Bank Robber Shot.

Wapanucka, Okla., May 20.—In a running fight between a posse of citizens and a band of robbers who entered a bank here early yesterday, a member of the posse was shot.

HELPLESS LITTLE BABIES

Ask any mother who has used Baby's Own Tablets and she will tell you they are the best thing in the world for curing stomach and bowel troubles and making teething easy. This is the highest praise a medicine can get. And we give you the guarantee of a government analyst that this medicine is absolutely safe. No other medicine intended for young children gives mothers such a guarantee. Mrs. Robert Mieth, Hotham, Ont., says:—"I cannot tell you how much good Baby's Own Tablets have done my baby. I am sorry I did not know about them earlier." Sold by medicine dealers or by mail at 25 cents a box from The Dr. Williams' Medicine Co., Brockville, Ont.

Max Lansburgh, of Washington, suggests that all boys born on the day Theodore Roosevelt returns to New York be named after Mr. Roosvelt.

AWNINGS, TENTS and Waterproof Goods

We carry a omplete assortment. Call and see them

J. J. TURNER & SONS
Cor. George, Kin and Water Streets

JUNK

Telephone 694

And we will take away your junk and give you the full value—Rigs sent promptly to all parts of the city on request—or drop a card to

D. FLORENCE & SON
267 SIMCOE STREET.

EAST CITY
COAL AND WOOD YARD

MAIN OFFICE—111 Hunter Street Eas
Phone 96

All sizes of the best mined coal delivered promptly to all parts of the city. Terms, Strictly Cash.

$7.00 Per Ton for May

We have installed a saw and splitting machine and are prepared to cut and split wood in any desired length. Best prices.

WEIR & O'BRIEN
ARCH WEIR JAMES O'BRIEN

GRAND TRUNK RAILWAY SYSTEM
RAILWAY TIME TABLE

	Arrive.	Depart
Lindsay, Orillia, Midland, Gravenhurst, North Bay, Stouffville and Toronto	11.40 a.m. / 9.00 p.m.	8.25 p.m / 5.35 p.m
Port Hope, Toronto, London, Detroit, Chicago & West, Niagara Falls, Buffalo, Cobourg, Montreal and East	8.30 a.m. / 5.30 p.m.	11.40 p.m / 900 a.m.
Toronto, Lindsay, Stouville, Uxbridge and Markham	10.05 p.m.	7.10 a.m.
Lindsay Local	8.15 p.m.	9.10 p.m
Hastings, Campbellford, Madoc, Belleville, Kingston, Montreal and East	6.10 a.m. / 8.55 p.m.	8.30 a.m / 1.40 p.m
Lakefield	10.00 a.m. / 5.15 p.m.	8.35 a.m / 12.20 p.m

CANADIAN PACIFIC RAILWAY

To Peterboro' Going East.
11.28 a.m., Norwood, Havelock, Ottawa, Montreal
7.51 p.m., Indian River, Norwood, Havelock, Tweed.
12.31 a.m. midnight, Havelock, Tweed, Smith's Falls, Montreal, Quebec, Portland, Boston and New England points. Ottawa express, Norwood, Havelock, Ivanhoe, Tweed, Smith's Falls, Carleton Jct., Ottawa.

To Peterboro' Going West.
5.26 a.m. for Toronto, Hamilton, Brantford New York, Woodstock, St. Thomas, Chicago, etc.
7.55 a.m. for Cavanville, Manvers, Pontypool Burkton, etc.
4.38 p.m. Pontypool, Lindsay, Toronto, Hamilton, Galt, Woodstock, London, Detroit Chicago, also Fort William, Winnipeg and all points in North West Canada

DOMINION CHINESE CAFE

Best meals in the city. If you are going out for dinner or evening lunch, don't forget to call

328 GEORGE STREET
Ice Cream and Drinks.

ARE YOU INTERESTED

In the purchase sale or exchange of Real Estate of any kind? If so, IT WILL PAY YOU to see A. BROWN & COMPANY. We have been very successful in arranging suitable exchanges for our clients; sometimes you may want a larger or smaller property, or in a different part of the city; a city property for a farm, and a very suitable exchange can be arranged. Come in and talk your wants over with us. Our eleven year's experience is at your service.

A. Brown & Co
396 Water Street. Phone 126

ONLY 12 DAYS LEFT

In which to dispose of the balance of our Buggies, Wagons Democrats, Wheelbarrows Neck-yokes, Whiffletrees, Stone Boats, etc.

Prices that cannot be equalled anywhere.

B. YELLAND. 173 Murray St

The Latest Coiffure
For The Ladies

If you want to wear your hair in the latest style you will need the following:—

TURBANS
in several sizes, 25c, 35c, 50c each.

TURBAN BRAIDS
the very newest, all shades to match the hai for 80c and $1.00.

LARGE HAIR NETS from 5c to 25c
LARGE PINS in Amber Shells.

CALL AND SEE OUR NEW SHIPMENT OF HAIR ACCESSORIES

MRS. M. J. BYRNE
424 GEORGE ST PHONE 226

Ladies and Gentlemen, Save Money

By having your last Spring's wardrobe renewed by the Dry-cleaning Process. Goods called for and delivered.

GEORGE R. RECORD
Phone 669 173 Simcoe St.

Real Estate Sales Room

2 storey and attic brick, central, parlor, dining room, kitchen, pantry, front, back stairs 4 bedrooms, bath, furnace, light, good locality. Price....$3200

2 storey and attic, brick, central, double parlors, dining room, kitchen, pantry, front and back stairs, 4 bedrooms, bath, furnace, light, large lot, good stable Price..........$3300

2½ storey brick, west, parlor, dining room, kitchen, pantry, front and back stairs, 4 bedrooms, bath, furnace, light. Price..........$3200

2 storey and attic, white brick, west, parlor, dining room, kitchen, pantry, good cellar, concrete floor, 4 bedrooms, bath, furnace, light, stable. Price..........$2400

2 storey brick, south, hall, parlor, dining room, kitchen, pantry, 4 bedrooms, light, city water..........$1800

1½ storey frame house, south, 6 rooms, good well, ¼ acre lot, stable, fruit trees. Price..........$1250

Small frame house, central, extra good location, ½ acre lot $2500

10 acre Park Lot, south, frame house, stable and outbuildings, good garden land, close to city. Price..........$2000

1½ storey brick house, south, 6 rooms, large lot. Price..........$1600

See weekly paper for list of farms.

To Rent

4 room brick, north..........$6.00
5 room brick, north, garden and stable..........$8.00
7 room brick terrace, west, light, water..........$8.00
8 room brick, central, all conveniences..........$18.00
7 room brick, south, light and water..........$14.00
7 room brick, east, stable, garden..........$13.00

J. T. O'CONNELL & CO.
138 Hunter Street. Phone 378

CAMERAS

And Photographic Supplies

Just arrived, a large assortment of Amateur Supplies, in

Cameras, Lanterns, Films, and Photographic Sundries

We will carry everything the Amateur Photographer needs.

We invite all those interested in this art to leave their address with us, to receive "The Photographic Bulletin" (a monthly journal on Amateur work) free of charge.

SEE WINDOW DISPLAY

NUGENT DRUG CO.
386 GEORGE STREET

At 40

YOU BEGIN TO THINK
BETTER THINK NOW!

The difference between the **LARGE** men and the **SMALL** men—the successful and the unsuccessful—is only the difference in training. You were intended to be a success. We have trained and placed on the high road to success, thousands. No vacation. Open entire year. ENTER ANY DAY.

Mail Courses.—You may study partly at home and finish at college.

Write for particulars.

Peterboro' Business College
(FOUNDED 1885)
GEO. SPOTTON, - President
J. A. McKONE, - Principal

DOURO FARMERS' CLUB DEBATES

The Douro Farmers' Institute meeting was held on Thursday, May 19th, in St. Patrick's Hall, when an interesting debate on "Resolved, Canada Should Become an Independent Nation," took place. The affirmative was upheld by Messrs. Frank Moher and Michael Maloney, and the negative by Messrs. Michael Welsh and William Condon. The debate was a very interesting one, and brought out good arguments on both sides. The judges, Messrs. Frank O'Connor, Martin Coughlin and Morris O'Brien, decided in favor of the affirmative.

Mr. M. D. Sullivan presided at the meeting.

The next meeting of the club will be held next month, the date of which will be announced later. A musical programme will also be given.

A BIG BELL WITH THE CHIMES

A member of the chimes committee writes to the Review as follows:—

"At midnight, on May the sixth, over the roofs of the silent city of London, the bell of St. Paul's Cathedral gave forth with muffled sound a message of grief. From high up in the tower the sound was carried through the night; slow, regular, melancholy the bell tolled in solemn, minute beats that the King of England lay dead.

"A bell is greatly needed to do similar service for Peterborough. The different bells were tolled yesterday, but none could be heard beyond its own section of the city, and our present bells are entirely too light to produce the deep, rich tone required. Peterborough's need would seem to be accentuated by the fact that on the grounds of public safety we cannot have a salute fired within the confines of the city. Something is needed for occasions of public sorrow or of joy, and a great bell with chimes to play appropriate music would be of real public service. The tenor bell of the proposed chimes will be either 2,100 or 2,500 pounds, according as is warranted by the subscription last."

Then most musical and solemn, bringing back the olden times,
With their strange, unearthly changes, rang the melancholy chimes—
Like the Psalms from some old cloister, when nuns sing in the choir,
And the great bell tolled among them like the chanting of a friar.
—Longfellow, "The Belfry of Bruges."

All barber shops will be closed all day on Tuesday, May 24th.
H. GAINEY, Secretary.
2d

LOCAL CHURCH CALENDAR

SUNDAY, MAY 22TH., 1910

ST. PETER'S ROMAN CATHOLIC.

At St. Peter's cathedral there will be three masses celebrated.
8 a.m.—Low mass.
9.15 a.m.—Children's mass.
10.30 a.m.—High mass.

ST. JOHN'S CHURCH (ANGLICAN.)

Rev. Canon Davidson, rector.
Trinity Sunday.
Holy Communion 8.30 a.m.
11 a.m.—Matins and sermon.
Processional hymn 416, "Bright the Vision."
Venite 11, Te Deum 16, 14; Benedictus 51.
Office hymn 192, "All Hail!" 'Adored Trinity."
Hymn before sermon 1, "Holy, Holy, Holy."
Offertory 456, "Father of Heaven."
Recessional 631, "Three In One."
3 p.m.—Sunday school and Bible Classes.
Evensong and sermon 7 p. m.
Processional hymn 183, "Have Mercy On Us."
Gloria 88, Magnificat, Tozer, Nunc Dimittis 76.
Office hymn 192, "All Hail."
Before sermon 456, "Father of Heaven."
Anthem, "Holy Art Thou," Handel.
Recessional 586, "O Praise Ye the Lord."
Rev. F. L. Barber will preach to-morrow.

ST. LUKE'S CHURCH (ANGLICAN.)

Rev. Dr. Langfeldt, rector.
Trinity Sunday.
11 a.m.—Holy Communion and sermon.
Sunday school and Bible Classes 3 p.m.
7 p.m.—Evensong and sermon.
Weeknight service on Wednesday at eight o'clock.
Rev. Dr. Langfeldt will preach both morning and evening.

ALL SAINTS' CHURCH (ANGLICAN.)

Rev. H. R. Trumpour, M.A., B.D., rector.
Trinity Sunday.
Regular services at 11 and 7 p.m.
Sunday school and Bible classes at 3 p.m.
4.10 p.m.—Baptism.
The rector will preach at both services.

ST. ANDREW'S PRESBYTERIAN.

Rubidge St., Corner Brock St.
Rev. Jas. G. Potter, B.A., minister.
11 a. m.—Public worship.
3 p.m.—Sunday school and Bible Classes.
7 p.m.—Public worship.
The Christian Endeavor will meet at the close of the evening service.

ST. PAUL'S PRESBYTERIAN.

Rev. R. Pogue, minister.
11 a.m.—Morning worship. Rev. E. A. Pearson, B. A., of George street Methodist church, will preach.
3 p.m.—Sabbath school in all departments.
3 p.m.—"Mitto" Adult Bible Class. Teacher Rev. R. Pogue.
3 p.m.—Young Men's Bible Class. Teacher, Inspector Mowat.
7 p.m.—Evening worship. The pastor will preach on the text, "And They Told Jesus."

KNOX PRESBYTERIAN.

Rev. H. J. Keith, M.A., B.D., pastor.
10.15.—Elders' prayer meeting in the vestry.
11 a.m.—Morning service, subject, "The problem of John the Baptist.—'Our Problem."
3 p.m.—Bible classes for young men and women.
7 p.m.—Public worship, subject, "The Place for the Stranger."
Strangers are cordially invited to attend evening service as it will be of special interest to them.

GEORGE ST. METHODIST.

Rev. E. A. Pearson, B. A., pastor.
10 a.m.—Class meeting.
11 a.m.—Public worship. Preacher, Rev. Robt. Pogue.
2.30.—Bible school.
7 p.m.—Public worship, the pastor preaching.

CHARLOTTE ST. METHODIST.

Rev. G. W. Henderson, pastor.
10 a.m.—The class meetings.
11 a.m.—Special Sunday school sermon by the pastor. All members of the school especially requested to be present.
2.30.—Bible school and Men's Brotherhood. Subject for study, "The Death of John the Baptist."
7.30 p.m.—The pastor, subject, "Onesimus the Fugitive Slave."
8.15 p. m.—Meeting of the Epowrth League, address by A. B. Cunningham, Esq. Everybody invited.

MARK ST. METHODIST CHURCH.

Rev. C. H. Coon, pastor.
10 a.m.—Class meeting.
11 a.m.—Public worship.
2 p.m.—Sunday school and Bible Class.
7 p.m.—Public worship.

ST. JAMES' CHURCH.

Rev. J. G. Brown, M.A., pastor.
Regular services at 11 a.m. and 7 p.m. Sermon to the Sons of England and Loyal Orange Lodges.
2.30 p.m.—Sabbath school and Bible Class.
Monday 8 p. m.—Epworth League.
Wednesday 8 p.m.—Prayer meeting.

MURRAY ST. BAPTIST CHURCH.

Rev. J. R. Webb, pastor.
11 a.m.—Public worship.
3 p.m.—Sunday school and Bible Classes.
7 p.m.—Public worship.

PARK ST. BAPTIST.

Rev. W. C. Riddiford, pastor.
11 a.m.—"The Exhaustless Mine of Grace."
3 p.m.—Bible school.
3 p.m.—Helping Hand Bible Class for men. Leader, Rev. W. C. Riddiford. Subject, "True Brotherhood."
7 p.m.—"A Non-evasive Question."
Monday B.Y.P.U.—8 p.m.
Wednesday Prayer meeting—8 p.m.
Thursday Choir practice—8 p.m.
J. C. Miller, choir leader.
Harold Foster, organist.

BETHANY TABERNACLE.

Rev. John E. Zee, pastor.
The usual services will be conducted at Bethany Tabernacle to-morrow.
Prayer meeting at 10.30 a.m., and the morning service at 11 a.m.
Sunday school and Bible Classes will meet at three o'clock.

GOSPEL HALL.

The usual services will be held at Gospel Hall to-morrow.
3 p.m.—Sunday school and Bible Class.

ASSEMBLY HALL.

George street, four doors north of Market Arcade.
The usual services will be held at Assemble Hall to-morrow.

SALVATION ARMY.

Staff-Captain Walton, officer in charge. Services on Sunday at 7 and 11 a.m. and 3 and 7 p.m.
Sunday music by the band and singing by the male choir and quartette of songsters.
7 a.m.—Great Salvation meeting.

Semi-ready Tailoring

Has earned the prestige it has gained on quality, good style and splendid value.

Besides it offers you just what you want when you want it.

Standard prices—$15, $18, $20 and up to $30—for Suits and Overcoats.

Fancy Vests, $5.

Odd Trousers, $4 to $9.

Cressman's On George Street

"The Palace Grocery"

TRY OUR 25c TEAS

Graham & Co.
293 George Street
Lundy's New Block
Nearly Opposite Opera House
PHONE 483.

DAFFODILS

Our special for this week is a fine lot of Daffodils for cutting. They are specially good stock, and last well in water—**25c per dozen.**

West-End Greenhouses
547 Park-st. Phone 21 Day and Night
DOWN-TOWN AGENCY AT
Porter S. White's Grocery, 336 George St

CELERY PLANTS
Large Quantity — Ready for Planting.
CUT FLOWERS
And Bedding Plants.
FLORAL DESIGNS
Promptly and Artistically Executed.

A. Blade & Son
FLORISTS

Note the Address — One block farther north than former premises. Corner Park and Dublin Streets. Down-Town Agency at P. Connal & Son's Store. Phone 508.

ERECTING LARGE BRICK BUILDING

Mr. Snowden, owner of the Snowden House, is erecting a large brick building three storeys high, just at the rear of the Snowden House, and facing the Peterborough Lock Works. Mr. Snowden does not know positively yet what he will do with the building, but it is understood that it is mainly an investment. It may be used as an automobile garage and store-room, but nothing definite is known.

A PULPWOOD INDUSTRY MAY LOCATE HERE

Mr. J. R. Manning, of Owen Sound, is in the city to-day. Mr. Manning is in consultation with the industrial commissioner, with a view to the establishment of a wood-pulp factory in Peterborough. While it is not yet known what has developed from the meeting, it is to be hoped that a satisfactory agreement may be reached. In company with a couple of prominent citizens Mr. Manning has been going over the city. He is staying at the National Hotel.

A Los Angeles girl gave up a $100,000 estate to prove that her cousin, whom she wedded, was marrying for love alone.

CITY NEWS ITEMS

Rev. F. L. Barber at St. John's

Rev. Canon Davidson will exchange pulpits with Rev. F. L. Barber, of Bobcaygeon to-morrow.

Pianos to Rent.

Pianos and organs rented from $1.00 per month up. Six months' rent allowed in case of purchase. The J. M. Greene Music Co., Limited, George st.

Save Your Carpet

By using "Dustbane." We have it; we sell it; you use it. Walter M. Roebuck, corner Water and Smith streets.

Benefit Concert

Under the auspices of George Street Church Ladies' Aid; in the Sunday school room, Friday, May 27th. Good programme. Admission 15 cents or two for 25 cents. d3

Of Interest to Strangers

All strangers are given a cordial invitation to attend the evening service in Knox church to-morrow. Special music will be provided and the pastor's subject will be: "The Place for the Stranger."

Care for Your Piano

Orders for pianoforte tuning and tune regulating left at warerooms or 'phoned to 376, will be personally attended and guaranteed. C. J. Carroll & Co., 136 Hunter street. Sole representatives Gourlay Pianos. d4

Another Tennis Court

Through the kindness of Mr. and Mrs. H. P. Kennedy another tennis court is at the disposal of the Y.W.C.A. Any girl wishing to play either croquet or tennis kindly notify Miss Morse or Miss McCalla, before June 1st.

Electric Vacuum Cleaning

Have your carpets cleaned on the floors, no dust, no disorder. Upholstery, mattresses, cushions, etc., cleansed by vacuum process. Electric Vacuum Cleaner Co., 212 1-2 Hunter street (over A. E. Micks' store.) Phone 380.

Notice to Woodmen

The members of Sherwood Forest Camp, No. 50, are requested to attend the regular meeting on Monday evening, May 23rd. The Head Counsel Commander, Dr. W. S. Harrison, will be present. Arrangements will be made for the unveiling of the monument of the late Sovereign Shannon on the morning of the 24th. Other important business. 3d

Exchange of Pulpits

The Rev. E. A. Pearson, B.A., of George St. Methodist church, will exchange pulpits with Rev. Robert Pogue, pastor of St. Paul's church. Mr. Pearson will soon be leaving his work in Peterborough to enter his new field of labor in Hamilton. The people of St. Paul's have been anxious to hear him before he leaves. There is very cordial fellowship between these two congregations, as well as between their pastors, and Mr. Pearson will be sure of a large and appreciative congregation to-morrow in St. Paul's church.

Your Holiday Snapshots Enlarged

Work guaranteed first-class.—Enlargemeto made from your best pictures, for any size rame

Louis Mendel
374½ GEORGE STREET
THE ONLY STUDIO ON GEORGE STREET

Tickets for Concert

Tickets for the concert to Miss Lavina Hallihan may be obtained at St. Peter's Total Abstinence Society rooms, Simcoe street.

ADAMS' STORE FOR WOMEN

393 George Street — 466 Telephone

VICTORIA DAY SPECIALS FOR YOUR HOLIDAY WANTS

Victoria Week finds "Adams' Store for Women" showing a large range of novelties for holiday requirements:—

NEW MUSLIN BLOUSES	NEW SILK BLOUSES	NEW GLOVES
NEW NECKWEAR	NEW BELTS	NEW UNDERWEAR
NEW WAIST SUITS	NEW MUSLIN DRESSES	NEW FANCY PARASOLS
NEW HOSIERY	NEW CORSETS	NEW WHITEWEAR

MUSLIN BLOUSE SPECIALS

Our Muslin Blouses at these popular prices—98c, $1.25, $1.50, $2.00 up to $5.00 are the best values in the trade. At Adams' you get the newest styles and the largest assortment to chose from.

PRINCESS DRESSES

Made of fine quality Silk finish Mull Muslin, beautifully trimmed with Lace and Insertion. Extra special values at $5.00, $5.98, $8.50 and $10.00.

BEAUTIFUL WASH SUITS

Many beautiful new novelties in Ladies' Two piece Wash Suits in all the newest colors, elaborately trimmed with sutash braid and insertion. Special values at $5.00, $7.50, $8.50, $10.00.

FANCY HOSIERY

Our showing of Ladies' and Children's Fancy Hosiery is large. All the newest shades are here at popular prices.

Our Summer Whitewear Sale now going on. See the special values we are showing

Harry Adams

FOR STONEY LAKE, MAY 23rd and 24th.

On Monday, May 23rd, the steamer will leave Lakefield on arrival of noon train, for the lakes.

May 24th, steamer will leave Lakefield on arrival of morning train, returning to connect with evening train for Peterborough.

On May 25th, steamer will leave Lakes in time to connect with 4.40 train for Peterboro'.

STONEY LAKE NAV. CO.

PERSONAL

Mr. G. D. Bates, of York, England, is at the National.

Mr. J. A. Peacock, of Omemee, was in the city yesterday.

Mr. R. W. Emmerson, of Winnipeg, is a guest at the Snowden.

Mr. J. T. Emmerson, of Buffalo, N. Y., is registered at the Snowden House.

Miss Ella Plunkett, of Cobourg is visiting Peterborough and is at the National.

Mr. W. Boswell and Miss Bessie Boswell, of Quebec are guests at the National.

Mrs. McNeil, of Kingston, is the guest of her parents, Mr. and Mrs. Wm. Croft, Reid street.

Mrs. P. Downham has returned from Quebec, where she has been attending the funeral of her father, Mr. Wm. Hornby.

Mr. Clifford Williams, of Kirkstall, Eng., is visiting his aunt, Mrs. Amos Green, of Auburn, and will go on to Toronto next week.

Mr. G. K. Rackman, of the Ontario Coal Company, is going up to Stony Lake next week to look after some property and also to enjoy a short holiday.

MAY 24th

Come with golden link Rebekah Lodge I. O. O. F. on their second annual excursion to Stony Lake, per train at 8.30 and steamer. Good orchestra. Tickets 75c. Children half fare.

The Merritt bill, giving a commission supervision of telephones and telegraphs, was passed at Albany.

PRESERVED FRUITS

Your supply of Fruit is undoubtedly getting low. To replemish your stock try:—

Goodwillies Preserved Fruit in glass, a large quantity	25c to 35c
Lipton's Jams in glass	20c to 25c
California Peaches, 3 lb. tins	30c
California Appricots, 3 lb. tins	45c
Canadian Peaches, 3 lb. tins	25c
Canadian Plums, Blue Berries, Strawberries, Raspberries, Pears	10c to 25c

E. F. MASON & CO.
GROCERS GEORGE STREET

REGIMENTAL INSPECTION

There will be company inspection and probably regimental inspection of the 57th by Col. Hemming and Col. Benson on Monday evening.

ADVERTISE IN THE REVIEW.

BIRTH

WARING—Friday, May 20th, to the wife of D. Oscar Waring, Queen street, a son.

DIED

BOUCHER—At the Western Hospital, Montreal, Sask., wife of Geo. B. Boucher.

E. B. CLEGG & CO.

Style, Quality and Price

Are the three points we keep before us in selecting our stock, and we invite you to judge our selections in buying your Spring Furniture at our store.

DRESSERS

Are in great demand just now and we have them to suit every taste and all purses.

Two and Three Drawer Dressers

Neatly and well made, with BEVEL PLATE MIRRORS, in Quarter-cut Oak finish, at $6.75.

Two Drawer Dressers

With long oval or oblong Bevel Plate Mirrors, from the best makers, in Quarter-cut Oak finish, at $13.50, $14.00, $15.00 and $16.00.

Three Drawer Dressers

In substantial, roomy, serviceable sizes, with large square and shaped Bevel Plate Mirrors, well made and in Quarter-cut Oak finish, at $8.50, $9.50, $10.00, $12.00 and up.

Our Lines of Choice Mahogany and Quarter-cut Oak Dressers are in the newest designs and Finishes.

427 George St — CLEGG'S FURNITURE STORE — Telephone 79

GRAND OPERA HOUSE | Holiday Attraction MAY 24th MATINEE & NIGHT

Al. W. Martin's Big Original

UNCLE TOM'S CABIN

BAND AND ORCHESTRA

Newest edition of the oldest hit — known to all the world as the best. No parade. Performance on the stage, not on the street. Free Band Concert twice daily.

Not a little show just for little folks, but a big show for all the folks both young and old.

Plan opens at Box Office Saturday, May 21st. PRICES—Matinee 10c & 25c. Evening, 10c to 50c.

Correct Vision In Both Eyes

The majority of people find that one eye is worse than the other. We can bring the vision of the poor eye up to the standard of the good one, or, if the good eye ought to be better we can improve that and thus give you perfect vision in both eyes, providing always that anything in glasses will do it.

Our Testing Equipment is First-Class and no charge is made for examination.

Schneider's
JEWELLER AND OPTICIAN
391 George Street, Peterborough
Issuer of Marriage Licenses.

Brock St. Roller Rink

SATURDAY EVENING
LADIES SKATING CONTEST
Valuable Prize.

THURSDAY, MAY 12th
"Block Party"
PRIZES—Genuine Diamond Ring and Fountain Pen.

Band Concert every Tuesday and Friday evenings.

Picture Framing

Have your picture framed by men who Know. Expert Picture Framers, Gilders and Finishers.

PILLSWORTH'S Picture and Art Store
430 George-st,
Factory Office, 147 Hunter-st., corner George

CUT IN ORANGES

Reg. 20c doz. for..........15c
" 25c " " 20c
" 30c " " 25c
" 40c " " 30c

Grape Fruit, Celery, To matoes, Rhubarb and Pineapples

OYSTERS AND VEGETABLES
We have the choicest lines in the city

MINICOLO BROS.
BOTH PHONES 837

PHOTO SUPPLIES

A full line of Anthony Scovil Goods, Cycko Papers, Kodaks and Cameras.

HIGH-CLASS PHOTOGRAPHY

Expert posing and lighting enable us to produce portraits of merit--pictures that please.

The Lendrum Studio
170 CHARLOTTE ST PETERBOROUGH

Coleman Bros'.
special display of
Fine Cooking
this week.

∴ For Saturday ∴
PURE IMPORTED
TURKISH DELIGHT
Special at 25c lb.
Ice cream Sodas, Sundaes, Frappes, etc.
426 George-St.

"It's Confidence That Does It"

Ram Lal's
— PURE —
Indian Tea
Guaranteed absolutely Pure as manufactured on the Gardens in India.

Another shipment of that reliable
MAPLE SYRUP
which sells so quickly.
Order Early

PORTER S. WHITE
336 GEORGE STREET
Down-Town Agency for West-End Greenhouses.

Bubonic plague is epidemic in Amoy.

RUPTURE

Mr. A. Claverie

The Celebrated European Specialist, so well known in Canada, will be at the Oriental Hotel from

Monday, the 23rd, to Wednesday, the 25th

From 9 a.m. to 3 p.m., and from 6 to 9 p.m.

YOU MUST GO AND SEE HIM.

It is no exaggeration to state that no other method is better than the method of Mr. A. Claverie, the celebrated Specialist, who is well known in Canada.

This is so well recognized that all patients are eagerly adopting his method and his apparatus.

If you are suffering from Rupture, don't fail to go and see Mr. A. Claverie (from next Monday to Wednesday) and you will recover immediately the strength and suppleness of youth, you will be able to work without pain or fear, and you will feel a complete comfort whtch will enable you to enjoy your life.

Probably your complete cure will soon become an accomplished fact, freeing you forever of your dangerous infirmity.

A million patients all over the world have recovered health through the method and the apparatus of Mr. A. Claverie.

There are many men and women in our city and county who will want to do likewise.

They will go and see Mr. A. Claverie, who will give them all advice free.

Abdominal Belts for Women and Men. Absolutely new models.

Elastic Stockings, with latest Improvements.

Perfected Appliances for Weakness and Deformities of Limbs, Backs and Shoulders.

We Lay Particular Emphasis

On the excellence of our copies of all Prints, Paintings, Daguerreotype Tintypes, etc.

It is w[illegible] investigating if interested.

THE ROY STUDIO
140½ Hunter Street.
MAKERS OF THE FAMOUS SOUVENIR POST CARDS

TO-MORROW AT ST. ANDREW'S

Two Interesting Subjects Will be Dealt With by Rev. J. G. Potter

At St. Andrew's church to-morrow Rev. J. G. Potter will take for the subject of his morning discourse:—"Humanity's Cry," and in the evening the subject "Under What Conditions Should the Coronation Oath be Changed," will be considered.

NEWCOMBE PIANO CO. AGENCY

W. H. Ruse will be located at No. 4, Market Arcade on and after Saturday, 21st., with a select stock of Newcombe Co. Pianos.

S. A. Excursion

The annual excursion of the Salvation Army will be held on Tuesday to Idyl Wyld per steamer Otonabee.

Chimes Subscriptions

At noon to-day the treasurer's statement of subscriptions received was as follows—

Previously acknowledged ...	$2910 25
Received since ...	$ 138 00
Total ...	$3048 25

Sunday School Executive

The Anglican Sunday School Executive Committee for the summer school and convention to be helf here in June will meet in St. John's school at 8 p.m. to-night. The Rev. F. L. Barber, is expected to be present. Mr. Edgar, of All Saints' will preside.

THE ISLE OF JEWELS ON THURSDAY

A pretty operette by 150 children and principals will be given in the Conservatory of Music on Thursday evening, May 26th. Tickets 25 cents; reserved without extra charge. Plan at McDonald's drug store. d4

Collegiate Entertainment

The Literary Society of the Collegiate Institute will hold an open meeting on Thursday evening next at 8 o'clock. The main feature will be the public speaking contest. This is the last meeting of the society this year. A silver collection will be taken at the door.

The first "At Home" in the new T.A.S. rooms, will be held on Tuesday, May 24th, at 8 o'clock.

Memorial Service

At the King Edward memorial service in St. John's church Friday morning Miss Helen Davies gave a splendid rendering of the "Messiah" song, 'I Know That My Redeemer Liveth." The service was solemn and impressive, a large choir being in attendance.

Funeral marches by Chopin, Handel and Mendelssohn were played by Mr. R. J. Devey on the organ.

KILLED MOTHER WITH BULLET MEANT FOR POLICE OFFICER

James Gorham Made Disturbance at His Home and Mother Telephoned for the Police---Shot at P. C. Meharry Who Tried to Arrest Him---Escaped and Took up a Position on Framework of Railway Bridge and Threatened to Shoot But Later Gave Himself up--Preliminary Hearing Adjourned Until Thursday.

The home of Patrick Gorham, at 49 Maria street, Ashburnham, was plunged into sorrow and death last night, when the mother passed away at St. Joseph's hospital, shortly after ten o'clock, from injuries inflicted by a bullet from a revolver, which was discharged by her twenty-one-year-old son, James Gorham, who had shot at P.C. Meharry. The bullet penetrated the liver of Mrs. Gorham on the right side, and although she was hurriedly taken to the hospital, and given every attention by Dr. McNulty, death terminated the unfortunate affair.

THE SHOOTING.

Gorham had been working in the afternoon in the vicinity of his home, which is situated on the south side of the C.P.R. track, but a short distance from the foot of Burnham street. After quitting work, just where he went first is not altogether known for a fact, but the Review learned last night from one of the members of the family that he and several other men went up to the brewery and obtained some beer. Gorham, on returning to the home began to create a disturbance by shooting with a revolver, which he carried, and, thoroughly frightening his mother and the children. Leaving the house for the yard in the rear, he began to tear down a pig-pen. By this time the mother, frightened lest someone would be wounded by the crazy actions of her son, went to the nearest telephone and called up the police station for assistance. Some time elapsed, however, before P.C. Meharry answered the call and arrived at the home. Gorham was in Peck's field to the east, and at the rear of his home. He fired several shots at the police officer, and it was one of these which struck his mother in the right side. She had gone out to the rear of the house and was standing beside a daughter.

All attention was then paid to the wounded mother. Dr. McNulty was called, and then the ambulance, in which Mrs. Gorham was taken to St. Joseph's hospital. P.C. Meharry, it appears, did not have a revolver at the time when he approached Gorham.

WENT FOR ASSISTANCE.

The officer returned to the police station and returned again to the scene of the shooting, in company with P.C.'s Adams, Newhall and McGinty. During the short time which elapsed Gorham had gone to his home, and, it is stated, claimed to be very sorry for the shooting, and also exclaimed that he would finish himself if his mother died. He talked to a number of boys who were about and gave his watch and chain to a friend to keep for him.

When the officers hove in sight he ran east on the track to the bridge which crosses the canal. He had in his possession a long barrelled revolver and a small shot gun. He discharged several shots at Acting Chief Adams and P.C. Newhall, and climbed up the framework of the bridge. At this time an east-bound freight came along, and Gorham succeeded in stopping it by waving his hands and threatening to shoot. The engineer brought his engine to a stop on the bridge, but Gorham did not succeed in his supposed purpose of escaping on the train. The engineer was told by the officers to proceed and Gorham was kept on the framework of the bridge, as he was evidently afraid that the officers might, as they said they would, shoot him if he tried to make the freight. The train proceeded on its way and then Gorham took up a position on the north side of the top of the framework, and threatened to shoot the first man who ascended. By this time many people had gathered at different points, and the conversation going on continually between the officers and their man could be heard distinctly. The officers endeavored to coax Gorham down, but he refused, and maintained this attitude of defiance when Rev. Father McColl arrived at the bridge and tried to persuade Gorham to come down and give himself up. Several young men climed up the framework and conversed with the young man, and to one of these he stated that he intended to drop from his position and on to the midnight passenger train. After bidding Gorham good-night, Rev. Father McColl left and shortly afterwards Mr. G. N. Graham arrived. He spoke with Gorham for some time, and finally, at ten minutes after one o'clock, and after the officers and people on the bridge had gone away for some distance, he came down on the east side of the bridge, and left with Mr. Graham and P.C. McGinty in a hack for the police station. The revolver taken from him was loaded, and he had a considerable number of bullets in his pocket.

HEARING ADJOURNED.

The prisoner appeared before Magistrate Dumble at the police court this morning, and his appearance suggested that he realized the serious position in which he was placed. He hung his head throughout the proceedings and did not answer when His Worship read the charge, "that he killed and murdered Ann Gorham."

He was not represented by counsel and as County Crown Attorney Wood was not ready to proceed the hearing was adjourned to Thursday morning at ten o'clock at the police court.

The prisoner is well known throughout the city and he has not much sympathy for the members of the police force. He appeared in the police court Wednesday morning charged with using abusive and insulting language toward a young man, but was discharged. He was also arrested some time ago on complaint of the same person, who charged him with assault. On this occasion Gorham followed and abused him on George street in the neighborhood of Central Park. He was found guilty and fined. Only when under the influence of liquor has he shown a vicious temper and at these times he has shown himself to be a dangerous person to deal with.

When he was told that his mother had died he stated that had he known of it before giving himself up he would have done away with himself.

CARRIED A REVOLVER.

One of Gorham's companions stated to the Review this morning that the youth made a practice of carrying a revolver. His friend said he had told him that he would get into trouble some day if he persisted in carrying the weapon.

INQUEST OPENED.

At eleven o'clock this morning Coroner Grey opened an inquest at the St. Joseph's hospital, and the following jury was empanelled:—Geo. Schneider, Patrick Leahy, Frank McPherson, William Gray, William Merrill, E. Bowie, Will Hall, Gus Lech, Arthur Johnston, Martin Kylie, Myles Henry, Joseph Picard, Harry Morgan, Charles Banks. H. C. Stabler was appointed foreman.

The body was viewed by the jury and the inquest adjourned, to meet next Wednesday evening at 7.30 o'clock, at the city council chamber.

The members of the family who survive the late Mrs. Gorham, besides her husband, are Messrs. John, Patrick, Martin and Michael, and Misses Annoie and Mamie.

A ROYAL SALUTE OF 68 MINUTE GUNS WERE FIRED

By 24th Battery—57th Regiment and Both Bands Turned Out on Occassion of Late King's Funeral—Impressive Ceremonies by the Militia.

Acting on the militia orders affecting them in connection with the observance of the day of the late King Edward's funeral, the 24th Battery C.F.A. left the Armouries with four guns fully manned at 5 o'clock yesterday afternoon for the exhibition grounds to fire the royal salute of 68 minute guns. The first round was fired at exactly 6.23 and the last one precisely at 7.30. Quite a large number of spectators were present for the interesting military ceremony which was carried out in a clear cut and precise way.

The 57th Regiment fell in at the Armouries and marched out to the Armouries' green and formed in line. When the first gun was fired at the exhibition grounds the regiment presented arms and the band played Chopin's Funeral March. The men then stood with their arms reversed while the band played "Abide With Me," "Nearer My God to Thee," and 'God Save the Prince of Wales." After an appreciable pause the regiment again presented arms and the band played "The Dead March in Saul," and the buglers sounded "The Last Post."

The crepe was then taken off the colors and drums and the Governor-General's proclamation with regard to the King's death and proclamation of King George were read. After the reading of the proclamation the headdress was removed and three cheers were given for King George V. The regiment then marched back to the Armouries and were dismissed. The 3rd Prince of Wales Dragoons were represented by Lt.-Col. G. H. Syer, Major W. T. Hall, Capt. E. S. Clarry, Capt. S. T Medd and Lieut. R. Cleghorn.

The manoeuvres of the regiment were splendidly executed and it was a matter of general remark that the band played with fine expression and shading.

The King's proclamation was as follows:

George the Fifth, by the Grace of God of the United Kingdom of Great Britain and Ireland and of the British Dominions beyond the seas King Defender of the Faith, Emperor of India.

To all to whom these presents shall come.—Greeting:

Charles Murphy, Acting Attorney-General Canada:—

Whereas by chapter one hundred and one of the Revised Statutes of Canada, 1906, instituted "An Act respecting the Demise of the Crown, it is, among other things, in effect enacted, that upon the demise of the Crown, it shall not be necessary to renew any commission by virtue whereof any officer of Canada, or any functionary in Canada or any Judge of the Dominion of Provincial Courts in Canada, held his office or profession during the previous reign; but that a proclamation shall be issued by the Governor-General authorizing all persons in office as officers of Canada who held commissions under the late Sovereign, and all functionaries who exercised any profession by virtue of any such commissions and all Judges of the Dominion and Provincial Courts to continue in the due exercise of their respective duties, functions and professions, and that such proclamation shall suffice and that the incumbents shall, as soon thereafter as possible, take the usual and customary oath of allegiance before the proper officer or officers thereunto appointed.—

Now therefore, by and with the advice of our Privy Council for Canada, we do, this our Proclamation authorize all persons in office as officers of Canada and all functionaries in Canada and all Judges of the Dominion and Provincial Courts in Canada, who at the time of the demise of our late Royal Father of glorious memory, were duly and lawfully holding or were duly and lawfully possessed of or invested in any office, place or employment, civil or military, within our Dominion of Canada, or who held commissions under the late Sovereign, or all functionaries who exercised any profession by virtue of any such commissions, to severally continue in the due exercise of their respective duties, functions and professions, for which this our Proclamation shall be sufficiently warrant.

And we do ordain that all incumbents of such offices and functions and all persons holding commissions as aforesaid shall, as soon hereafter as possible, take the usual and customary oath of allegiance to us before the proper officer or officers hereunto appointed.

And we do hereby require and command all our loving subjects to be aiding, helping and assisting all such officers of Canada and other functionaries in the performance of their respective offices and places.

In testimony whereof, we have caused these our letters to be made patent, and the Great Seal of Canada, to be hereunto affixed. Witness our Right Trusty and Right Well-Beloved Cousin the Right Honorable Sir Albert Henry George Earl Grey, Viscount Howick, Baron Grey of Howick, in the County of Northumberland, in the Peerage of the United Kingdom, and a Baronet Knight Grand Cross of the Most Distinguished Order of Saint Michael and Saint George, etc., etc., etc., Governor-General of Canada.

At our Government House in our City of Ottawa, this ninth day of May in the year of our Lord, one thousand nine hundred and ten and in the first year of our reign.

By Command,
CHARLES MURPHY,
Secretary of State.

COMPELLED TO ABANDON WORK

A Very Severe Case of St. Vitus Dance Cured by Dr. Williams' Pink Pills

St. Vitus dance is a common disease in children and is also found in highly strung men and women. The only cure lies in plenty of pure blood, because pure blood is the life food of the nerves. And Dr. Williams' Pink Pills is the only medicine to make this life blood because they contain the elements that actually make new, rich, red blood. This statement has been proven over and over again and now from Port Maitland, N.S., comes another remarkable piece of evidence of the power of Dr. Williams' Pink Pills over disease. Mr. Lyndon E. Porter is one of the best known residents of that town. He suffered from a severe attack of St. Vitus dance, and and got no help from medicine until he began using Dr. Williams' Pink Pills. He says:—"My case was unusually bad. I was compelled to abandon work. I found it impossible to sleep, and night after night would toss about in bed. I was receiving medical attention, but in spite of the careful treatment I gradually grew worse. My limbs jerked and twitched to such an extent that I could not cross the floor without falling or coming in contact with some piece of furniture. I could not raise a glass of water to my lips so badly did my arms and hands tremble and shake. I cannot imagine more severe suffering and inconvenience than one endures who has St. Vitus Dance. My father being a druggist knew of the many cures effected by Dr. Williams' Pink Pills, and advised me to try them. I did so, and with the most happy results. In less than two months from the time I began the use of the pills I was a well man, and I have not since had the slightest symptom of the trouble."

All over the world, Dr. Williams' Pink Pills are making just such cures as Mr. Porter's. They go right down to the cause of the disease in the blood. In this way they have proved in thousands of cases to cure anaemia, headache and backaches, rheumatism, lumbago, neuralgia, nervousness, indigestion, decline and the special ailments of growing girls and women. Sold by all medicine dealers or by mail at 50 cents a box, or six boxes for $2.50, from The Dr. Williams' Medicine Co., Brockville, Ont.

The Dining-Room Should be— —a place of beauty

That's granted. But the furniture in that room is worked overtime. To buy a new suite every few years costs money. YOU don't need to. "LACQUERET" will restore the original beauty of your dining-room suite, making it just as attractive as the day you bought it. LACQUERET is not a paint, nor is it a varnish, but **a beautifying lacquer** made with soluble and **permanent colors.** It is elastic, hard drying and lustrous, and **easily** applied. Its original **beauty is lasting.** ¶ Write for our booklet, **"Dainty Decorator."** It is entertaining and informing. A Post Card brings it.

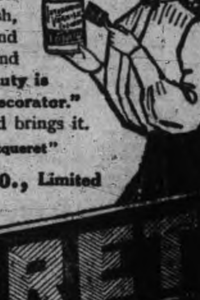

Most Hardware and Paint Dealers sell "Lacqueret"

International Varnish Co., Limited
2363 TORONTO—WINNIPEG

TRADE MARK
LACQUERET

NOTE.—"LACQUERET" is sold in full imperial measure packages only

FOR SALE BY

PETERBOROUGH HARDWARE CO., Peterboro'

INSURANCE AND REAL ESTATE

MIGHT & TAYLOR

Wish to inform the public that they have opened up a Real Estate and Insurance office at 376 Water-st,
W. MIGHT, formerly 326 George-st,
A. TAYLOR, of the firm of Bell & Taylor.
376 Water-st, Phone 19.

Real Estate

City and Farm Property for sale or to rent
MONEY TO LOAN.

C. BLEWETT, 332 George-st., Peterboro
Office Phone 1221,
House Phone 566

TENDERS WANTED

The Canadian General Electric Co., Ltd., will receive bids up to **Saturday, 21st, May** for the balance of the houses on the property of the company on Albert Street.

For particulars apply to the works office.

E. G. PATTERSON,
Superintendent.

TENDERS

Will be received by the undersigned for making changes in the interior of the Munro House, up to

Monday, May 23rd
At One O'Clock

Plans and Specifications may be seen on the premises or at the office of J. BELCHER, Architect, George St.

R. J. MUNRO.

RETIRING FROM GROCERY BUSINESS

Must Vacate the Premises in 10 Days

ALL STOCK WILL BE SACRIFICED

Everything in the store is fresh and of the best quality, but must be cleared out at greatly reduced prices within the next few days.

COME AND GET BARGAINS

A. L. TALBOT
412 George Street

Vast Savings

Are made to your mutual advantage at Routley's progressive store,

The values we offer are beyond dispute and we feel that we cannot over-rate them and that success is in the very atmosphere.

In order to test the value of this advertisement it will be necessary to present the coupon for the first four items:—

COUPON NO. 1 — 25c Wall Paper for 8c. 1000 rolls, gilt and stripe, 200 rolls, red with floral and gilt, all worth 25c, for 8c

COUPON NO. 2 — 190 rolls, Tapestry, suitable Dado's for dining rooms, no border, per roll 4c

COUPON NO. 3 — 60c Window Shades for 42c. 160 Window Shades with cream lace or insertion, coupon price... 42c

COUPON NO. 4 — $6.50, 97 piece Dinner Sets for $4.65. 30 Dinner and Tea Sets, four colors to choose from, coupon price $4.65

Hose Connections and Couplings each..........	3c	Decorated China Fruit Saucers, each..........	4c
Carpet Beaters, regular 15c, for	7c	Table Knives, no fork, each....	7c
Lemon Squeezers, regular 25c, for..........	8c	Table Knives and Forks, pair..	9c
Toilet Paper, three rolls of 1000 sheets in each..........	25c	Celluloid Handle Table Knives	13c
Feeding Cups for the sick, reg. 25c, for..........	5c	Carpet Tacks, steel points, per package..........	2c
Victor Baseball Mitts.......	99c	Tip-top curling tong or baby food Heaters, regular 25c for...	5c

We hav[illegible] large list which would take a half page of the paper to enumerate, but enough [illegible] been said to let you see we are the people to do business with.

397 GEORGE ST. PETERBORO' | **ROUTLEY'S** | 262 QUEEN ST. TORONTO

NERVOUS DEBILITY

OUR NEW METHOD TREATMENT will cure you and make a man of you. Under its influence the brain becomes active, the blood purified so that all pimples, blotches and ulcers heal up; the nerves become strong as steel, so that nervousness, bashfulness and despondency disappear; the eyes become bright, the face full and clear, energy returns to the body, and the moral, physical and mental systems are invigorated; all drains cease—no more vital waste from the system. You feel yourself a man and know marriage cannot be a failure. Don't let quacks and fakirs rob you of your hard earned dollars.

☞ NO NAMES USED WITHOUT WRITTEN CONSENT

THREATENED WITH PARALYSIS

BEFORE TREATMENT

Peter E. Summers relates his experience:

"I was troubled with Nervous Debility for many years. I lay it to indiscretion and excesses in youth. I became very despondent and didn't care whether I worked or not. I imagined everybody who looked at me guessed my secret. Imaginative dreams at night weakened me—my back ached, had pains in the back of my head, hands and feet were cold, tired in the morning, poor appetite, fingers were shaky, eyes blurred, hair loose, memory poor, etc. Numbness in the fingers set in and the doctor told me he feared paralysis. I took all kinds of medicines and tried many first-class physicians, wore an electric belt for three months, but received little benefit. I was induced to consult Drs. Kennedy & Kennedy, though I had lost all faith in doctors. Like a drowning man I commenced the NEW METHOD TREATMENT and it saved my life. The improvement was like magic—I could feel the vigor going through the nerves. I was cured mentally and physically. I have sent them many patients and continue to do so.

AFTER TREATMENT

CURES GUARANTEED OR NO PAY

We treat and cure VARICOSE VEINS, NERVOUS DEBILITY, BLOOD AND URINARY COMPLAINTS, KIDNEY AND BLADDER DISEASES and all Diseases peculiar to Men.

CONSULTATION FREE. BOOKS FREE. If unable to call write for a Question Blank for Home Treatment.

DRS. KENNEDY & KENNEDY

Cor. Michigan Ave. and Griswold St., Detroit, Mich.

NOTICE All letters from Canada must be addressed to our Canadian Correspondence Department in Windsor, Ont. If you desire to see us personally call at our Medical Institute in Detroit as we see and treat no patients in our Windsor offices which are for Correspondence and Laboratory for Canadian business only. Address all letters as follows:

DRS. KENNEDY & KENNEDY, Windsor, Ont.

Write for our private address.

SPORTING NEWS

"Josh" Devore

GIANTS MIDGET OUTFIELD

LIST OF PLAYERS WHO HAVE SIGNED WITH CLUBS

Below is given the names of those players who have signed with their respective clubs to perform in the City Baseball League this season. The list shows each club to have a good supply of well-known material, and it can be readily seen that four strong nines can be selected:

WEST ENDS.

N. Geale, Stanley Creswell, G. Minorgan, S. Laing, H. Dickey, F. Heaslip, W. Gibson, Howard Kirn, Gus. Rose, L. Dobson, A. B. Brydie.

STRATHCONAS.

J. Patterson, L. Williams, James Abbott, Charles Ray, R. A. Weatherstone, W. Shaw, V. R. Craig, N. C. Dusty, C. Curtis, Harold Hickey, Fred D. Craig, Roscoe Kendrey, P. Gorham, R. J. MacaFee.

T.A.S.

W. Cahill, H. Clancy, John Corkery, James Callaghan, Cyril Giroux, O. Kennealley, V. J. Corkery, Lorne Doherty, A. J. Quinlan, J. G. McFadden, W. J. O'Brien, Fred. Flaherty.

P.A.C.

James Pilling, E. Pilling, Jas. Price, A. Wood, J. Mahoney, L. Johnston, J. J. Thompson, B. Halpin, E. King, John Pilling, E. Simmons, R. Ryan, Ben Dusty, Henry Gordon.

THE TECUMSEHS WERE WINNERS

Defeated Lake Street School Nine at Riverside Park by a 14-6 Score

The Tecumseh baseball team defeated the Lake street school team on the P.A.C. grounds this morning by 14 to 6. A return game will be played Monday morning at Boswell's field.

Tecumsehs.		Lake Streets.
	Catcher.	
Nagle Phelan		D. McDonald
	Pitcher.	
Jos. Owens		Wm. Barrie
	1st base.	
Leo Trombly		Eackins
	2nd base.	
Gerrard Maher		Milloy
	3rd base.	
R. Donaghue		Jas. Christopher
	short-stop	
Morrow		W. O'Connel
	Left Field	
C. Feeny		V. O'Connel
	Right Field.	
Hewson		Daly
	Centre Field.	
Hatrick		Keneally

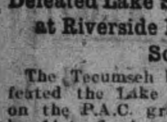

Wood's Phosphodine, *The Great English Remedy.* Tones and invigorates the whole nervous system, makes new Blood in old Veins. *Cures Nervous Debility, Mental and Brain Worry, Despondency, Sexual Weakness, Emissions, Spermatorrhœa, and Effects of Abuse or Excesses.* Price $1 per box, six for $5. One will please, six will cure. Sold by all druggists or mailed in plain pkg. on receipt of price. *New pamphlet mailed free.* The Wood Medicine Co. *(formerly Windsor)* Toronto, Ont.

The arrival of four companies of State militia and a heavy rainfall quieted striking workmen of a cement company at Icasco, Mo. The building around which the 1,500 striking foreigners had threatened to riot, contained four cars of dynamite.

Railroad officials concede that all commuters rates in New York territory will be increased.

The U.S. Radiator Corporation of Dunkirk was incorporateds at Albany with a capital fo $8,000,000.

SUSPECTS ARRESTED AT STATION

In Connection With Death of Unknown Man at Atherley

Oscar Coon, Philip Simmons, Mark Simmons Harry Rolers and a man by the name of Siggers, were arrested at the G.T.R. station to-day by officers McGinty, Adams and Meagher and Firemen Parker and Dundas, on the arrival of the 11 40 train from Lindsay. They were taken into custody on suspicion in connection with the mysterious death of an unknown man whose lifeless body was found near Atherley. His head was battered and foul play is suspected. The men boarded the train this morning at Reaboro, near Lindsay.

CAMPING IN ARCTIC REGIONS.

Peary's Ingeniously Contrived Tent of Canvas and Its Various Fittings.

"A man's first night in a canvas tent in the Arctic is likely to be rather wakeful," says Commander Peary, in Hampshire's Magazine. "The ice makes mysterious noises, the dogs bark and fight outside the tent where they are tethered, and as three Eskimos and one white man usually occupy a small tent and the oil stove is left burning all night, the air, notwithstanding the cold, is not ever pure, and sometimes the Eskimos begin chanting to the spirits of their ancestors in the middle of the night. Sometimes, too, the new man's nerves are tried by hearing wolves howl in the distance.

"The tents are specially made. They are of lightweight canvas and the floor of the tent is sewed directly into it. The fly is sewed up, a circular opening in it just large enough to admit a man, and that opening fitted with a circular flap, which is closed by a drawstring making the tent absolutely snowproof. An ordinary tent when the snow is flying would be filled in no time.

"The tent is pyramidical with one pole in the centre, and the edges are usually held down by the sledge runner or by snowshoes used as tent pegs. The men sleep on the floor in their clothes, with a muskox skin or a couple of deerskins wrapped around them. I have not used sleeping bags since my Arctic trip of 1891-92.

"The kitchen box for our sledge journey is simply a wooden box containing two double burner oil stoves with four-inch bottoms of five-gallon coal oil tins fitted with covers. When packed they are turned bottom side up over each stove and the hinged cover of the wooden box is closed.

"On reaching camp, whether tent or snow igloo, the kitchen box is set down inside, the top of the box is turned up and keeps the heat of the stove from melting the wall of igloo or burning the tent; the hinged front of the box is turned down and forms a table. The two cooking pots are filled with pounded ice and put on the stove; when the ice melts one pot is used for tea and the other may be used to warm beans or to boil meat, if there is any.

"Each man has a quart cup of tea and a hunting knife, which serves many purposes. He does not carry a fork, and one teaspoon is considered quite enough for a party of four. Each man helps himself from the pot—sticks in his knife and fishes out a piece of meat.

"The theory of field work is that there shall be two meals a day, one in the morning and one at night. As the days grow short the meals are taken before light and after dark, leaving the period of light entirely for work. Sometimes it is necessary to travel twenty-four hours without stopping for food."

A Lucky Poetess.

As a girl Miss Jane Barlow, the Irish poetess, began to send her poems to periodicals, under the name of "Owen Belair." Some were accepted and many returned, and often she thought it was of no use and then again she felt impelled to go on. Miss Barlow related an amusing story of the beginning of her connection with The Cornhill. She submitted a short poem to Mr. Payne, the editor, and was mortified beyond measure when she receiver a postcard which she deciphered to mean, "I have no use for silly verses." Her father, however, found the communication to be "I hope to use your pretty verses," much to the relief of the young author. For ten years Miss Barlow contributed poems and sketches to The Cornhill and other periodicals before she ventured upon her first book "Bogland Stories," which, by her father's advice, she signed by her own name. Next came the "Irish Idylls," which established Jane Barlow's position as a delineator of Irish life.

Canadian Pacific Ry.

ROYAL MAIL

EMPRESSES

OF THE ATLANTIC

Length, 570 feet Breadth, 65½ feet Tonnage, 14,500

Wireless and Submarine Signals

HOLD ALL RECORDS BETWEEN LIVERPOOL AND CANADA

The "Empress Daily News."

Published and distributed free each morning to passengers, containing the news of the day, stock market reports, etc., received on board by Wireless every night.

Third class rates to and from London and Liverpool $30.00 via "Empress" and $28.75 via "Lake" Steamer.

To book, or for further information, apply to any railway or steamship agent, or to I. E. Suckling, S. E. Corner King and Yonge Sts., Toronto.

SOLEMN AND MAGNIFICENT

Continued from page 1.

horseback, and the sailors drew the gun carriage from the station to St. George's chapel.

About the station and without the grounds great crowds were gathered. Like those of London, they bared heads as the coffin passed.

It was the Windsor ceremonies

THE QUEEN MOTHER.

that gave the opening for the procession to the lesser dignitaries—ordinary ambassadors, mayors and others of like importance.

The attitude of Ireland toward Edward was shown by the presence of the Lord Mayor of Dublin. That city sent no representative to Victoria's funeral.

Through the Norman Gateway.

The route through the grounds of Windsor to St. George's Chapel lay through the Norman gateway.

It was a bitter winter day when the body of Queen Victoria was borne up the hill to the mediæval chapel of St. George's. Yesterday the castle gates at Windsor opened to receive the casket of the seventh Edward with the green of an English spring on the trees and grass within the massive walls. The gray towers and battlements over which the Union Jack was flying at half-mast never appeared more impressive.

In the streets below was a seething mass of people in black, with a lane kept open by two solid lines of soldiers for the cortege to pass through.

Inside the Chapel.

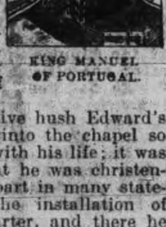

KING MANUEL OF PORTUGAL.

The clergy who were to conduct the service were in the chapel when the cortege arrived. They were the Archbishop of Canterbury, the Archbishop of York and the Bishops of Winchester and Oxford, and the Dean of Windsor the three latter respectively the Prelate, Chancellor and Registrar of the Garter.

Amid an impressive hush Edward's coffin was carried into the chapel so closely connected with his life; it was at St. George's that he was christened, there he toog part in many stately ceremonies at the installation of Knights of the Garter, and there he wed the Queen, who wept over his bier yesterday.

State of Ohio, City of Toledo, Lucas County. ss.

Frank J. Cheney makes oath that he is senior partner of the firm of F. J. Cheney & Co., doing business in the City of Toledo, County and State aforesaid, and that said firm will pay the sum of ONE HUNDRED DOLLARS for each and every case of Catarrh that cannot be cured by the use of Hall's Catarrh Cure. FRANK J. CHENEY.

Sworn to before me and subscribed in my presence, this 6th day of December, A. D., 1886.

(Seal.) A. W. GLEASON, Notary Public.

Hall's Catarrh Cure is taken internally, and acts directly on the blood and mucous surfeces of the system, for testimonials free.

F. J. CHENEY & CO., Toledo, O.

Sold by all Druggists, 75c.

Take Hall's Family Pills for constipation.

WEDDING BELLS

BRAY—CROWE.

The marriage of Miss Lydia Eleanor Crowe, daughter of the late Jordan Crowe, Esq., Hall's Glen, Ont., and Mr. J. Flemming Bray, son of the late Arthur Bray of Bradford, Eng., took place at the church of St. John the Baptist, Toronto, at half-past seven Sunday evening. The ceremony was performed by the Rev. W. T. Baynes Reed, assisted by the Rev. Robert Gray, and was fully choral. The bridal party were met at the door by the white robed choristers, who preceded them up the aisle, singing the marrying hymn, "The Voice that Breathed O'er Eden." During the signing of the register Mr. Harry Elliott sang a solo, "Because God Made Thee Mine." The bride was given away by her brother, Mr. T. J. Crowe, her dress being of embroidered net over white taffeta, with the usual veil fastened by a wreath of lily of the valley, and orange blossoms. She also wore a pearl pendant, the gift of the groom. The bridesmaid was Miss Tighe, whose dress was of pale blue mull, and her bouquet of pink roses.

Mr. E. A. Bray, the groom's brother, supported him. The groom's gift to the bridesmaid was a pearl lace pin, and to the best man a gold mounted fountain pen.

The ushers were Mr. Norman McEachern and Mr. Tom Christie. A reception was held after the ceremony at the home of Mr. Tighe, Queen street east. Later in the evening the newly married couple left for Buffalo and Detroit before going to their new home in Saskatoon. The The bride's going away gown was of tan basket cloth with hat to match. The presents were both numerous and costly, among them being a a cheque from the firm whose office Miss Crowe had managed for the last six years.

Among the out of town guests were Mrs. Jordan Crowe and Mrs. Robert Hosken, of Peterborough.

A MIRACLE IN MANITOBA

CAPTAIN BANISTER STRICKEN WHILE IN CAMP

HAD TO BE CARRIED TO TRAIN. HELPLESS IN BED FOR SIX WEEKS

"FRUIT-A-TIVES" COMPLETELY CURED HIM AFTER DOCTORS FAILED

Captain Banister's letter reads like a page from the History of Miracles. It is one of the strongest endorsements ever given to any medicine in the world.

Captain Nelson Banister of Oak Lake is known from one end of Manitoba to the other—in fact, throughout Western Canada. Naturally, the letter of such a prominent citizen and officer is bound to carry convincing weight with all thinking people.

OAK LAKE, MAN., June 15th, 1909.

"Fully appreciating the great benefits that I have derived from using your wonderful remedy, I feel it is my duty to write you a little history of my case and ask you to publish it, for the good of some others that may be today suffering from the complaint that I am happy to say, "Fruit-a-tives" completely cured me of.

About two years ago, while in Camp at Brandon with "A" squadron, 12th, Manitoba Dragoons, I was stricken with Sciatica and Neuralgia of the muscles of the heart. I was so bad that I had to be carried to the train and sent home, and after being again carried from the train to my bed on arrival at Oak Lake, I was forced to stay there six weeks. Doctoring and nursing in time enabled me to get on my feet, but I could do no work, and was almost as helpless as when confined to bed. A sample of "Fruit-a-tives" came to our house about that time and I tried them. Believe me—that from the first dose I experienced great relief and continued taking them until I was as well and strong as ever. This satisfactory change and restoration to health, I attribute wholly to "Fruit-a-tives", and I never miss a chance to recommend them to my friends and neighbors.

Previous to taking "Fruit-a-tives", my heart was examined by doctors and found to be so weak that it was considered unsafe for me to take chloroform, or any anæsthetic, but since taking "Fruit-a-tives", the heart has become so strong that I was able to have a minor operation on one of my hands and took chloroform without any ill effects. Today the whole family uses "Fruit-a-tives", we purchase them from Mr. Graham, our local druggist, keep them in the house all the time, and just simply could not get along without them. They are the best medicine in the world."

NELSON BANISTER, (Capt. "A" Squadron, 12th Manitoba Dragoons.)

Truly, the days of the miracle have not passed way. When these small fruit tablets can do what physicians, with all their skill, cannot do, it does seem almost miraculous. Yet nothing is more logical and scientific than the medicinal action of "Fruit-a-tives".

Sciatica, Rheumatism and Neuralgia in any form are caused by poisoned blood.

It is the duty of the Bowels, Kidneys and Skin to rid the system of waste matter, or urea. If any of these organs are weak, the waste matter stays in the system and is converted into uric acid.

It is uric acid which poisons the blood and inflames the delicate nerves, membranes and muscles, causing what is known as Rheumatism, Sciatica or Neuralgia.

"Fruit-a-tives" promptly cures these troubles because "Fruit-a-tives" cures the Bowels, Kidneys and Skin. "Fruit-a-tives" makes these three great eliminating organs well and strong. And when the waste of the body is regularly disposed of, there can be no excess of uric acid.

"Fruit-a-tives", as Captain Banister says, "is the best medicine in the world." It is made of fruit juices and valuable nerve and heart tonics, and is pleasant to take.

50c a box—6 for $2.50, or trial box, 25c. At dealers or sent on receipt of price by Fruit-a-tives Limited, Ottawa.

THE MARKETS.

Friday Evening, May 20.

The Liverpool grain exchange was closed to-day.

At Chicago May wheat closed ½c lower than yesterday. May corn ⅜c lower and May oats ⅛c lower.

Toronto Grain Market.

Wheat, fall, bush	$1 02 to	$....
Wheat, red, bush	1 02	....
Wheat, goose, bush	1 00	....
Buckwheat, bush	0 56	....
Rye, bushel	0 68	....
Barley, bush	0 54	....
Peas, bushel	0 72	....
Oats, bushel	0 39	....

Toronto Dairy Market.

Cheese, per lb	0 13	0 13¼
Eggs, new-laid	0 21	....
Butter, separator, dairy, lb.	0 23	0 24
Butter, store lots	0 21	0 22
Butter, creamery, solids	0 23	....
Butter, creamery, lb. rolls	0 25	....
Honey, extracted	0 10½	....
Honey, combs, dozen	2 25	3.00

East Buffalo Cattle Market.

EAST BUFFALO, May 20.—Cattle—Receipts, 75 head; steady. Veals, receipts, 2000 head; active and 25c higher, $6 to $9.25.

Hogs—Receipts, 5600 head; fairly active and steady to 5c lower; heavy, $10 to $10.05; mixed, $10 to $10.10; yorkers, $10.05 to $10.20; pigs, $10.10 to $10.20; dairies, $9.75 to $10.15.

Sheep and Lambs—Receipts, 9600 head; slow and steady; unchanged.

New York Live Stock.

NEW YORK, May 20.—Beeves—Receipts, 2436; market slow and 10c to 15c lower; steers, $7.65 to $8.35; bulls, $5.60 to $6.75; cows, $3.40 to $6.

Calves—Receipts, 1031; market firm; veals, $7.50 to $9.12½; culls, $6 to $6.50.

Sheep and Lambs—Receipts, 6914; market slow, but generally steady; sheep, $4 to $5.65; lambs, $7.50 to $8.25; Maryland springers, $11.

Hogs—Receipts, 1072; easier; good state hogs, $10.10 to $10.15.

Chicago Live Stock.

CHICAGO, May 20.—Cattle—Receipts, 1500; market steady; steers, $6.25 to $8.70; cows, $4.75 to $6.75; heifers, $4.25 to $7.45; bulls, $4.75 to $5.40; calves, $3 to $7.85; stockers and feeders, $4.75 to $6.40.

Hogs—Receipts, 17,000; market 5c lower; choice, heavy, $9.65 to $9.70; butchers, $9.65 to $9.70; light, mixed, $9.60 to $9.65; choice, light, $9.40 to $9.50; packing, $9.55 to $9.65; pigs, $9.25 to $9.50; bulk of sales, $9.60 to $9.65.

Sheep and Lambs—Receipts, 6000; market weak; sheep, $5 to $6.10; yearlings, $6.40 to $7; lambs, $7.25 to $9; spring lambs, $9 to $10.

LONDON, May 20.—London and Liverpool cables quoted live cattle (American), steady, at 14c to 15c, dressed weight; refrigerator beef steady, at 11c to 11¼c per pound.

The Metropolitan street R.R. of New York agreed to pay $4,000,000 of the special franchise taxes held against it for years.

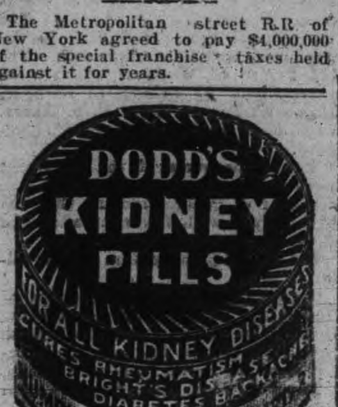

EGGS

For Sale in Any Quantities

COLDSTORAGE

In Full Operation

SATISFACTION GUARANTEED

W. SCOTT CO'Y

Both Phones 264

WE SELL Anything you want

WE BUY Anything you have to sell.

JAY'S STORES

390 Aylmer St Peterborough

Phone 623.

LUMBER

And builders' materials of all kinds—Shingles, Scantlings, Joist and Bill Stuff—Mouldings, Casings and Base and all kinds of finish. Boxes and Box Shooks.

ALF. McDONALD ESTATE

Point St. Charles Mills

LAWN MOWERS

See our new patent ball bearing, self sharpening, easy running mowers.

Mowers sharpened & repaired.

SATISFACTION GUARANTEED.

MILLARD'S BICYCLE SHOP

Metherel's Old Stand, Hunter St., near Aylmer St. Phone 1256.

COAL

THAT IS COAL

Is the LEHIGH VALLEY COAL at

$7.00 PER TON

Hardwood

First Class. - - - Best in City.

Four Foot $6.00 Per Cord

Cut and split as desire

—AT—

J. E. A. FITZGERALD

Phone 111.

Steer Straight

for the best beer ever brewed and you are sure to come to us. Our Bottled Beer, is "Bottled Health." It means vigor and strength, a good appetite and high spirits. It is the best medicine for the weak and the best food for the strong. Keep our excellent Beer in your home as a beverage and you will have no need of a doctor. Nothing but the purest ingredients used in the brewing.

The Calcutt Brewing & Malting Co'y, of Ashburnham, Limited

THE ONTARIO CONSOLIDATED MINES, Limited.

AUTHORIZED CAPITAL $850,000.00 | PAR VALUE OF SHARES 25c EACH

10 acres in the richest part of Cobalt, the world's most famous Silver Field. 4 acres prospected, showing 6 well defined calcite veins. Shaft 60 feet deep and all necessary buildings on property.

Write for prospectus, maps and special letter.

APPLICATIONS FOR STOCK FILLED IN ORDER OF RECEIPT.

FOR FURTHER PARTICULARS APPLY,

MERSON & CO.

Members Standard Stock and Mining Exchange

16 KING ST. WEST, TORONTO, CANADA.

PAVLUHA

A Tale from Bosnia

Retold by Louise Souvan

(Copyright, 1910, by the New York Herald Co. All rights reserved.)

ONCE there was a mother who had a son by the name of Pavluha. One Sunday morning she said to him:—"My dear son, I am going to church; you stay at home and see that the soup which is on the stove doesn't run over." The mother went to church and Pavluha stayed at home. The moment the soup started to run over he ran to the church, posted himself at the main door and shouted as loud as he could, "Mother, dear, the soup is running over!"

His mother came out of the church at once, but she was much mortified by having her son make this public disturbance. Besides, it did no good, because when they reached home the soup was almost entirely gone, so much of it had boiled over.

So the mother said to Pavluha:—

"You are truly a silly fellow, you son of mine. Next time if anything of the kind happens come gently to me and whisper it into my ear."

The following Sunday the mother again prepared to go to church and left her son at home, saying to him:—

"Take care, my child, that nobody carries away the bacon, for 'Old Winter' is near and will clean it up nicely."

No sooner had the mother left for church than a beggar came knocking at the door and asking for something to eat.

Pavluha, thinking the man was "Old Winter" his mother had spoken of, immediately went up into the attic, took the whole stock of bacon from the rafters and gave it to the beggar, who, much surprised, most gladly received the rich pillage and took to his heels at once.

When the mother returned the boy ran out to meet her and cried at the top of his voice:—

"Mother, dear, Old Winter was here and took away all the bacon and lard there were."

His mother was naturally very angry with Pavluha when she found what had happened, and declared that the next time he did anything so silly she would punish him severely.

His Mother Came Out of the Church at Once, but She Was Much Mortified

For the third time when Sunday came the mother got ready for church, leaving her son in charge of the house. "And now, my son," she said, "do try to have your wits about you. While I am away go to the cellar and fill the bottles with wine, so that we will have some for dinner, but be sure you do not forget to screw up the tap, so that the wine won't run out."

The mother left and Pavluha went down into the cellar. He filled two bottles with wine, left the tap unscrewed and went upstairs. After half an hour he remembered that he had not screwed the tap. Hurriedly he ran into the cellar again, but the wine already deluged the whole place. At the door stood a sack with flour. Quickly he took the meal and threw it on the floor into the wine, making the whole floor look like a raw doughnut.

You may be sure that when the mother returned she was more angry than ever with Pavluha, and this time he got a very good spanking. It was a long time before the mother again ventured to go to church and leave her son at home to mind the house, but finally Easter came and she felt she must go, but before going she had a long, serious talk with Pavluha, warning him to be careful and promising that if he would learn to act more wisely instead of always making trouble for her she would give him his father's gold watch and chain, which was the family's greatest possession.

Hardly had she left the house before Pavluha discovered that it was on fire, and he ran hastily down the road to the church. He remembered what his mother had said when the soup boiled over about not shouting aloud, and so this time he followed her directions and, tiptoeing softly up the aisle to her pew, whispered in her ear, "Mother dear, the house is on fire."

"Mercy upon us, my son!" cried his mother, "this is the time you should shout out loud, so that everybody could hear, and not whisper in my ear!"

They went as quickly as they could to the house, but it was already destroyed when they got there, and so the mother had to go to live with a cousin, while Pavluha went out into the world to work.

Every week he came to see his mother and to bring her a present. Once he brought her a new scarf for her neck, but he carried it so awkwardly that his mother said, "Next time if you bring anything of the kind put it in your pocket, so the whole world will not see it."

The next time Pavluha came he brought his mother a bottle of wine, but, mindful of her last admonition to put everything in his pocket, he poured the wine into it.

Arrived at his mother's house he announced that he had brought some good wine.

"Where is it?" said his mother.

"Where?" said Pavluha. "Why, didn't you tell me to put things into my pocket? So I poured the wine in."

Naturally there was no wine left, nothing but a stain on Pavluha's coat, and his mother was very angry with him. "If you ever bring anything like that again you must put it into a bottle," she said.

The next time Pavluha came he brought a loaf of bread, and, remembering what his mother had said, he cut up the bread in little pieces and stuffed it into the bottle until the bread was all crumbs.

When his mother saw it she was in despair, but she said, "My son, when next you have anything of that kind put it into a bag."

Well, of course, the next thing he brought wasn't at all suited for a bag, for it was nothing less than a fine little calf. Nevertheless, Pavluha stuffed the gift into a bag and took it to his mother. The calf tore the bag almost to shreds and was almost suffocated besides, and his mother was quite discouraged with him. "Next time, if you get anything of the kind," she said, "bring it home on a string."

So Pavluha did, but what he brought was a pound of butter, and you may guess that it was not very much better off for being dragged through the dirt by the string that tied it up.

Arrived at his home with nothing but the string which had tied the butter—for the butter itself had all melted on its hard journey—Pavluha said to his mother:—"Mother, now may I have my father's gold watch and chain?"

His mother laughed until the tears streamed down her face. "You must wait until you are wiser before you have that," she said, "and next time when you bring anything like butter put it in a nice paper or napkin and then in a basket."

Pavluha didn't bring anything for a long time, and then it was grapes, which of course did very well in the basket, so that his mother was pleased with him.

"Now, my lad," said his mother, "you have proved that you are not so foolish after all, and so I will give you the gold watch and chain." She hung the chain over Pavluha's neck and put the watch in his pocket to his great delight. Strangely enough, the watch and chain not only pleased Pavluha, but they made him much more thoughtful and intelligent and he never again made any of the mistakes which angered his mother. Perhaps it was the dignity and importance of wearing a watch and chain which made him think before he acted, or perhaps he had merely grown older and less flighty. In any event, he turned out to be quite a boy, and his mother was perfectly pleased with him.

INTERESTING COLLECTIONS of BUTTERFLIES INSECTS and CURIOS MADE BY BOYS and GIRLS

MAKING a collection of objects found out of doors is one of the most interesting ways of entertaining one's self during the summer vacation. It is always much more fun to have an object in view when roaming about the country and exploring the woods and fields. Here are some accounts of collections which boys and girls have made which will possibly suggest to others what to collect and how to keep their specimens. Collections of insects and butterflies, wild flowers and fossils seem to be favorites, but there are also collections of minerals, arrow heads and odd curious which are popular. Those who are looking forward to starting a collection of insects will be interested in the following account of Alphonse T. Jacobson's collection:—

My Insect Collection.

BY ALPHONSE T. JACOBSEN.

MY collection includes insects, butterflies and beetles, chiefly beetles. These specimens I collected by taking trips to woods, ponds and open fields. The best of the above mentioned places are the fields, since there plenty of room can be found to swing the insect net. In ponds I have found many rare water beetles and larvae. Once when I was "dredging" for beetles in a pond I brought up, among other things, an insect which resembled a twig or small branch so exactly that I almost overlooked it. When I "dredge" I almost always bring up a few water lizards and a number of tadpoles, snails and "killies."

When I go insect hunting I always equip myself with the following:—One insect net, one killing jar, made of cyanide of potassium and plaster of paris; one collecting box for butterflies and several boxes and bottles.

The handle of the net should not be too long, for then it is difficult to swing the net rapidly back and forth. When I capture an insect I quickly twist the handle of the net, thus closing the mouth of the net and making it impossible for the insect to escape. After I swing the net to the ground I uncork my cyanide bottle and, inserting the bottle under the net, slowly raise the bottle until the mouth of it is directly under the captive insect, which is clinging to the net, and, giving the insect a tap with my finger, he falls into the bottle, which I immediately cork.

Moths and Butterflies.

BY CHARLES RUSSELL GREGOR.

DURING the months of July and August I caught most of my butterflies with a net in the garden. Among them were sixteen varieties of large butterflies.

About the same time I found the larvae of a number of moths and butterflies on the trees about us.

Some of the moths found were the Cecropia, Polyphemus, Bull's-eye, Promethea and several others whose names I do not know.

During September the larvae wove their cocoons. I brought the cocoons home in October and they all came out the last of May except two, and I had in all ten cocoons and chrysilids.

One day last May as I entered my room I spied a beautiful Cecropia moth clinging to the curtain. It had just broken its silken enclosure. I was especially delighted with this moth because I had raised it from its larva. It is the largest moth inhabiting the United States. This moth measures eight inches across and is of a rich dark brown color. The wings are edged with light brown and rose and cream markings. The body is rose color with cream colored stripes. A written description gives but a poor idea of this beautiful moth. I now have between seventy and eighty different specimens of moths and butterflies.

Good Advice to Collectors.

BY WALTER PARZER.

THOUGH my collection is by no means complete, I have gained a good deal of experience in collecting and learned something about the habits of insects, best way of preserving them, &c. A description of the outfit can be found in any standard work, but I will run over a list of the most necessary articles. The first thing always considered is the net. A very serviceable one can be made at home with the aid of a piece of mosquito netting, a piece of stiff wire and a light wood handle. It must be firmly made and light weight.

After an insect is caught it must be killed carefully so as not to be spoiled. The best method is by the use of the cyanide jar. This is made by placing a few lumps of cyanide of potassium in the bottom of a wide mouthed jar, covering it with sawdust and covering the whole with a layer of plaster of paris. After the plaster has dried an insect can be put into the jar, the stopper fastened and the insect will soon be killed by the fumes.

To preserve a specimen it must be pinned, stretched, if wing bearing, and dried. For pinning insect pins should be used, as ordinary pins are too short, too thick and liable to corrode. The pin should be thrust through the thorax of all insects except beetles, which should be pinned through the right wing cover, or elytron. As mentioned before, the wings of insects should be spread to better the looks of a collection and to help in classification. For this a "setting board" is necessary.

The pin of the insect to be spread is thrust into the cork until the body of the insect is in the groove and the wings are extended on the side. The front wings should be drawn forward until the posterior edges are perpendicular to the body, while the back wings should be placed symmetrical to these. In most butterflies the back wings should be placed so that the border on the anterior edge begins at the intersection of the wing edges. The insect should be allowed to remain in this position until perfectly dry.

When dried it is customary to place the insects in cabinets or exhibition cases. These should be bought, as they must be dust and insect proof, as far as possible. Right here let me say that nothing discourages a collector more than to have dermestes get into his collection. These museum pests manage to get into the tightest boxes and proceed to use your choice insects for a general hatching ground, the larvae eating the bodies of the specimens and completely spoiling them. Many preventives are used, such as cups of benzine placed in the cabinet, camphor or naphtha cones, &c., but none are entirely satisfactory. I once read of a preventive which I have used a great deal since. The dried insects are dipped in a solution of twenty-five grains of corrosive sublimate and two ounces spirits of wine and allowed to dry before being replaced in the cabinet. I cannot say whether this is a sure preventive, but I do not remember ever having a specimen attacked by dermestes after having been so treated.

Butterfly and Moth Collection Made by Nelson Hartford

Western Curios Collected by Otto Manecke

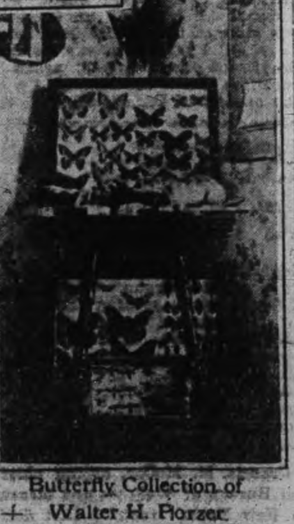
Butterfly Collection of Walter H. Porzer

My Western Curios.

BY OTTO MANECKE.

ONE morning we broke camp early and followed a small trail through the wilderness. Nothing to be seen but high mountains, sage brush, pine trees and cacti, with prairie dogs and occasional wolf and elk to give life to the picture. It was here while winding our way through the wilds that I detected among a cluster of small pines a peculiar scaffold, made out of poles, but broken down and partly decayed. On coming nearer I found it to be an old Indian grave. The dead Indian had been wrapped in calico, but had fallen down with the decayed wood. Some of the bones were there yet, also the belt that the dead warrior had worn, and, covered by some rubbish, we also found the skull lying on its side, in a fine state of preservation. The scalplock was there yet, and the paint be seen yet on the dried skin.

I took the belt and the head with me. A few days later, while near the border of the Yellowstone National Park, I found the skeletons of several elk and brought home some of the great antlers. After having camped in the park for a week we started out again, heading for the Teton Range. I found on a deserted spot the skull of a buffalo, which I also brought home. And while hunting through a lot of rocks I came across the remains of a prehistoric animal which my father though was a prediluvial bear, probably of the extinct species, Ursus spelaeus. Having no other instruments, I could only carry away some of the ossified teeth. I collected all the wild flowers of the Rocky Mountains, pressed them and preserved them in an album.

Collecting Wild Flowers.

BY AMELIA LAWRENCE.

TO gather wild flowers without injuring them I furnished several old magazines with tabs. I cut slips of paper the same size; these I pasted on the upper left hand corner of the page, so that they extended about one inch over the edge of the page. I used red crayon pencil to write on the tabs the name of the flower which was pressing between those pages on which the tabs were fastened. These old magazines came in very handy when I had a flower which was very fragile or that did not grow in abundance. When I found a plant which was fragile, such as the dog tooth violet or the spring beauty, I carefully picked it, and after arranging it in the position wanted I placed it in the magazine, and after marking the tab accordingly I closed the book and placed an elastic band around it so that the flowers would not be disturbed while I was carrying the magazine around with me.

With these little tabs as guides I was careful not to open the book near any marked tab, as I would probably disturb the specimen. Such flowers as the violet and cowslip are usually found in abundance, so I picked a medium sized bunch of each and tied them with string. These I placed in a basket with wet paper in the bottom so they would keep fresh until I got home. When I arrived home I picked out some of the best flowers and placed them in a heavy book to press. All flowers I had in the magazines I left there until all the sap was pressed out; then I placed them in a heavy book. When all flowers were almost dry, but not brittle and colorless, they were ready for waxing.

I waxed the flowers because it retained their color. I used refined paraffine to wax them. I never use hot parafine, only warmed just so it will pour easily. There are several different ways in which I waxed my specimens, as different shaped flowers call for different modes of waxing.

One of these ways was by dipping the specimen into the paraffine and then laying it on a board while I arranged the flower in position. The other way was by pouring the wax over the specimen and spreading it over evenly, then arranging the flower in position. These ways are most commonly used. The arranging of flowers when either method is used has to be done before the paraffine hardens.

I keep my specimens by mounting them on heavy white drawing paper. I fasten my specimens on the paper with little narrow strips of adhesive plaster. I paint these little strips the same color as the part of the flower it fastens. These little strips are then hardly noticeable. The specimens which I have mounted I keep fastened together in book form.

This work affords me much pleasure. I am for flowers as is John Burroughs for birds and animals.

My Wild Flower Collection.

BY FREDA DAVIDSON.

EVERY morning with my big pasteboard covered book, a pair of scissors and several sheets of paper I'd start out to find the pretty wild flowers in which our place abounds. As soon as I found a flower I'd lay it between two pieces of paper in the book. Later these papers are thrown away and the flower is held in place by small pieces of adhesive plaster which are pasted over the stem. As soon as I reach home I place the book under a big trunk. This presses the flowers.

Among the flowers I gathered in May were dogwood, white and blue violets, columbine, dandelion and orange field daisy.

A few of bright June flowers that found their way into my book are the wild June rose, buttercup, jack in the pulpit, daisy, blue grass and clover. A sure way of finding out whether any one likes butter is to hold a buttercup under his chin, and if the chin looks very yellow he is very fond of it. I always place on the same page with the flower the date when I picked it.

July brings the white and yellow water lily; the cowslip and tiger lily are now beginning to nod beside the fences.

The tiger lily is a big orange colored flower. Most every one who smells it goes off with a yellow nose, because the flower contains a great deal of pollen, which it seems to want to get rid of.

Mosses and Lichens.

BY LLOYD DE PINNA LEMON.

IN my tramps in the woods I soon collected quite a number of moses, lichens and fungi, and the question arose how to arrange them. [illegible] decided on getting three shallow cardboard boxes of the same size, only an inch in depth. On the bottom of one I pasted my specimens of lichens, leaving plenty of space around each one for names and notes. In the others I placed the fungi and mosses. The lids I pasted on one side like hinges, so they open without coming completely off, and I can keep all the boxes tied together. As my collection increases I can add boxes of the same size and also place extra mounted cards in the boxes.

I had a few lichens which were especialy pretty when mounted, and as I like to decorate my den with specimens of my fads and fancies, as mother calls them, I decided to mount a few suitable to hang on the wall. I bought a plain picture frame. Then I mounted my favorite lichens in a box about half an inch deep, and the length and width of my frame, and then fastened the glass and frame over the box. This looks very attractive and makes an interesting addition to my room.

ROBERT FAIR & CO., LIMITED.

SPECIAL VALUES FOR MONDAY, MAY 23rd

Millinery

The charm of our Millinery consists not only in its invariable becomingness, BUT IN ITS EXTREME MODEST PRICE.

Veilings

New Veilings, some the very newest, shades and patterns bought special for the holiday trade.

Stockings

To match the gowns is one of the summer fashion notes from Paris. Our stocking department is splendidly ready with an array of colors that will supply almost any demand.

Ladies' Neckwear

We have the prettiest stock to be found and anywhere in the city. We have made our Neckwear department especially strong and attractive by giving unusual values.

Dress Goods and Silks

Have never been shown in Peterborough in such surprising beauty, and the lowness of price is a predominating feature.

Wash Suits

Just arrived some of the very newest in shades and styles and are marked at a very low price for the holiday trade.

ATTRACTIVE VALUES IN EVERY DEPARTMENT

Your immediate requirements can always be filled promptly and satisfactorily here.

Robt. Fair & Co. Limited

The Golden Lion Store, Peterborough

COMET PROBLEMS.

The comet is now 15,500,000 miles distant and rapidly receding from the earth. Look for it in the western sky after sunset if atmospheric conditions are clear.

Comets are by far the most enigmatic of heavenly bodies. Their origin, their chemical composition, the phenomena which they present are all more or less astronomical riddles. To say that a comet is composed of a core or nucleus, a coma or envelope surrounding the nucleus, and a luminous tail, is merely to describe the physical appearance of a comet. Why is there an envelope or a tail, what is the comet composed of, why does it change from day to day and sometimes from hour to hour, are questions that can be answered only in a more or less perfunctory way.

By far the most important of cometary problems are presented by that frisking tail, which popularly at least, is supposed to distinguish comets from other heavenly bodies, and whose vagaries were told about yesterday.

It seems to be fairly agreed that the core of a comet is composed of granular matter, which when subjected to the intense heat of the sun, emits a tail. The tenuous matter composing the tail must therefore be permanently lost from the body from which it emanates; but no astronomer has ventured to imagine what becomes of it. Moreover the curious way in which a comet's tail always points away from the sun offers still another astronomical puzzle.

The pressure of light, as explained yesterday, has been invoked to explain that strange circumstance, and probably correctly. But the study of such strange bodies as Brooks' comet of 1893 Borrelly's comet of 1903, and above all Morehouse's comet of 1903, has revealed phenomena so startling that electrical forces must be presumed, forces to which we now attribute our magnetic storms and auroras. Whatever may be the power of light pressure it cannot altogether explain why tails are repeatedly formed and discarded to drift out bodily into space, until they finally melt away; why tails are sometimes twisted or corkscrew-shaped; why areas connected with the tail should become visible some distance from the head, where apparently no supply had reached them; and why the entire tail is sometimes thrown forward, contrary to all the laws of gravitation. This much at least the freaks of a comet's tail drive home. Some unknown influence is at work in the planetary spaces, as yet undreamed of in our astronomical philosophy. What that influence may be is one of the great problems for the future to solve.

The origin of comets likewise offers much food for astronomical thought. Sir William Herschel thought they were fragments of nebulae, the scattered debris of embryo worlds, a theory which has since been abandoned. The famous Italian astronomer Schiaparelli, showed that their native movement is parabolic, which must have been wholly imparted from without. In other words they start from a condition of comparative rest and are attracted by the sun. This does not explain what they are. It merely tells us that they wheel around the sun like moths around a candle. Professor Todd hazards the opinion that "probably the comets are but chips in the workshop of the skies, mere waste pieces of the stuff that stars are made of." That, however, seems too much like Herschel's abandoned view. It has been urged, too that some comets may have originated in vapors ejected by the sun, or by the larger planets of our system.

By analyzing the light of a comet its composition can be determined with some certainty. Carbon combined with hydrogen (hydrocarbons, to use a chemical phrase) constitutes the chief ingredient of most comets. There are also metallic elements, such as sodium, magnesium and iron, all of them detected in the great comet of 1882. Lastly there are nitrogen, cyanogen and perhaps oxygen. Whether or not the chemical composition of a comet is always the same has not as yet been fully determined. It may be, as there is good reason for believing, that a close approach of a comet to the sun is fraught with rapid and marked chemical transformations. The physical difference between different comets is little understood. It might be supposed, reasoning from terrestial analogies, that as a comet approaches the sun, its head would expand under the increased heat. Yet the opposite effect is observed. It grows smaller as it grows hotter. When it recedes from the sun, the head seems to expand as it cools. No satisfactory explanation of this anomaly has been given.

Whether or not comets are self-luminous was long a question. Although it can no longer be doubted that they shine with intrinsic light, it is now generally believed that some of their light is reflected from the sun. The point, however, is still in dispute.

Evidently the return of Halley's comet is something more than a historical event. It will afford an opportunity of comparing both the physical appearance and what was known of the chemical composition of comets in 1835, with the appearance and composition of 1910. If that comparison will shed any light upon the mysteries of comets, the year 1910 will go down in astronomical annals as a year of great discovery.

Title of Monday's article:—"How Halley's Comet is Being Studied."

THE DEATH OF JAMES B. SPENCE

For Past 34 Years in Government Employ—Father of A. W. Spence of Rosedale

Special to the Review.

Ottawa, May 21. — James Bruce Spence, one of the country's prominent civil engineers, died yesterday in one of the local hospitals. Deceased, who had reached the advanced age of 77 years, had been ailing since Thursday, stricken with paralysis, he died shortly afterwards.

For the last thirty four years he has been connected with the Department of Railways and Canals. In this branch of work he was instrumental in preparing the plans and estimates for widening and deepening the Welland Canal. Mr. Spence had associated with him in this work, the late John Page, chief draughtsman at that time.

He also engineered the Sault Ste. Marie Canal locks designing the gates and power house. The first electric lock lifts were used in this work.

Deceased was a Presbyterian in religion. He is survived by his widow, three sons and one daughter. Messrs. Thomas, of Montreal; A. W. Spence, C.E., formerly of Peterborough, but now of Rosedale; David J., Ottawa, and Mrs. H. G. Ketchum, also of this city.

The funeral will take place on Mon-

OBITUARY

DUNCAN MATHER.

The death occurred Thursday, May 5th, at the family residence, Otonabee, of Duncan Mather, aged 56. The cause of death was acute stomach trouble.

The late Mr. Mather, who was highly respected and esteemed, was a lifelong resident of Otonabee. He was a Presbyterian in religion and a member of the Presbyterian church at Keene.

Surviving are his wife and seven children, six sons and one daughter. The children are: Henry, Robert James, Andrew Percival, Cecil Duncan, Margaret Isabel, Thomas Alexander and John Norman, all of whom live at home. Two brothers, Andrew, of Hamilton, and John, of Otonabee, also survive.

Interment took place in the Keene cemetery on Monday, May 9th, Rev. D. D. McDonald, pastor of the Presbyterian church, at Keene, officiating at the burial services.

HIGHLY APPROVES OF THE CHIMES

"A former resident" in enclosing a subscription for the chimes expresses the opinion that this enterprise will be a decided gain for Peterborough. The writer remarks that even the village of Oakville is the happy possessor of beautiful chimes, "which impress me afresh every time they are rung. I can well imagine them sounding forth from St. John's well-remembered hill, a bright inspiration to all within hearing."

CORNS CURED IN 24 HOURS

You can painlessly remove any corn, either hard, soft or bleeding, by applying Putnam's Corn Extractor. It never burns, leaves no scar contains no acids; is harmless because composed only of healing gums and balms. Fifty years in use. Cure guaranteed. Sold by all druggists. 25c. bottles. Refuse substitutes.

PUTNAM'S PAINLESS CORN EXTRACTOR

Why We Grow

Mr. Browett of the Optical Institute aims to give every patron—

The Best Examination
Best Lenses
Best Value

We believe this is why our Optical Business grows.

J. W. BROWETT, Ref. D.M.O.

Optical Specialist, Dr. of Optics, Philadelphia, Graduate Pennsylvania State College, New York Optical Institute, Optical Institute of Canada, Associate Graduate Detroit and Chicago Ophthalmic Colleges and Hospitals.

The Peterborough Optical Institute, in the Market Building.

We fit eye glasses and artificial eyes.

Get Well Dressed For 24th

Shortage of money need not prevent you

KNICKERBOCKER

Easy terms make it possible to have a

Stylish Suit or Coat

You need not pay all cash—$1, $2, $3 a week will do.

SPECIAL PRICES FOR THIS WEEK AND NEXT

MEN'S SUITS, high grade line wool worsted, regular $25, for... $20

MEN'S SUITS, latest styles and best shades, regular $15, for.... $12

Special line of Suits for.... $9.50

Boys Suits reduced for the holiday offerings.

Men's Spring Waterproof Coats at a big reduction from regular prices.

LADIES' WASH SUITS, American goods, best shown in the city, regular $12, for.......... $8.50

LADIES' COATS, Covert Cloth, and black and white check, latest styles, semi-fitting, regular $16 for .$12.50

LADIES' VOILE SKIRTS, 2 doz. only, all colors and sizes, regular $6, for.......................$4.25

18 Venetian Skirts, all sizes and colors, regular $5 for...........$2.88

HOUSEFURNISHINGS all reduced for this week and next, such as

CARPETS, RUGS, OILCLOTH, LINOLEUMS, LACE AND TAPESTRY CURTAINS, TABLE CLOTHS, Etc.

Come and open your account with us this week, you will be treated right. Our terms suit all.

KNICKERBOCKER

422 George Street. Phone 711

CASH OR CREDIT

IT'S AUTOMOBILE SEASON

We direct your attention to the "Russell" the only all Canadian made car. You never thought of it being the only car made in Canada, all others having their motors and many other parts shipped in from the United States and elsewhere. It's appearance, comfort and running qualities cannot be improved. It can be supplied with either knight 00 valve type motor at prices from $2,200 to $6,000, with large wheels, long wheel base and 30 to 50 horse power motor.

We also handle the "Ford" which is recognized the world over as the best proposition for the money. The Ford will do anything that any other car will do. It is run entirely by magnets, no battery to run down, will make from 25 to 30 miles on a gallon of gasoline and 10,000 to 15,000 miles on a set of tires. This car combines comfort, pleasure, business and economy. You can buy a five passenger Touring Car including full equipment for $1,150. F. O. B. Walkerville. Watch the Fords go by. Ask for a free demonstration of either.

All Motor Supplies in Stock

DRUMMOND & DUFFUS

135-137 SIMCOE STREET.

TO ASSIST BRILLIANT VOCALIST TO FURTHER PROSECUTE STUDIES

To the Editor of the Review.

Sir,—On Friday evening, May the 27th, a grand complimentary concert to Miss Lavina Hallihan will be given in the Grand Opera House, Peterborough. This concert has been organized by a large number of citizens to enable Miss Hallihan to further prosecute her musical studies, and to qualify her for a position in the musical world.

His Excellency Earl Grey, Governor-General of Canada, who has on several occasions evidenced his great interest in the unusual vocal talents of Miss Hallihan has consented to give his distinguished patronage to this concert.

An honorary committee has been formed of the following representative citizens: His Honor Judge Huycke Rev. W. J. McColl, Hon. J. R. Stratton, M.P.; T. E. Bradburn, M.P.P.; D. O'Connell, H. R. H. Kenner, R. R. Hall, John Crane, F. R. Yokome, F. Dobbin, W. H. Robertson, E. G. Patterson, W. H. Denham, Alex. Elliott and His Worship Mayor Morrow.

The executive committee is composed of Messrs. McFarlane, Wilson, Gliddon, Devey, Rudkins, McIlroy, Duffus and Kerr, with Mr. W. McIlroy as treasurer.

Miss Hallihan has so generously contributed in every way to the entertainment of the citizens of Peterborough during the past few years, that the committee having charge of the concert feel justified in looking for a packed house on Friday evening. Tickets are on sale generally throughout the town, and the plan of reserved seats will open on Wednesday morning at the Grand Opera House.

F. D. KERR,
Secretary of Committee.
Peterborough, May 21, 1910.

The New York Child Welfare Committee was incorporated at Albany.

Cook's Cotton Root Compound.

The great Uterine Tonic, and only safe effectual Monthly Regulator on which women can depend. Sold in three degrees of strength—No. 1, $1; No. 2, 10 degrees stronger, $3; No. 3, for special cases, $5 per box. Sold by all druggists, or sent prepaid on receipt of price. Free pamphlet. Address: THE COOK MEDICINE CO., TORONTO, ONT. (formerly Windsor)

Snappy Oxfords

The sort that makes a man feel right about his feet — he will not try to hide them under his chair.

Oxfords that fit perfectly at every point and that look well, without a hurt in them.

Choice Models

There are many new shapes and leathers out this season and you're always sure of the best when you come here.

AT PRICES TO SUIT ALL.

J. T. STENSON & SONS

LET THE FLAGS FLY OVER THE SCHOOLS ON MAY 31

The Review has received the following letter from Hon. R. A. Pyne, Minister of Education:—

"There has been brought to the attention of the Government of Ontario the fact that Tuesday, May 31st, marks the inauguration of United South Africa, the new British dominion in that part of the world. As the national birthday of an important new state of the Empire is of interest to us all, I invite the various School Boards of the Province, urban and rural, to allow the flag to fly over the schools of Ontario on that day."

A PETITION AGAINST THE CHANGING OF THE OATH

A movement that is intended to embrace the whole of Canada is under way, the object of which is to circulate petitions against the changing of the British oath of supremacy when a new King ascends to the throne. If a part of the form that is now used is omitted, a Roman Catholic sovereign may ascend to the throne of England. The Orangemen, through their official organ, 'The Sentinel,' of Toronto, are sending out petitions to all representatives of Orange lodges over Canada. They desire to secure 500,000 names from the Dominion of Canada.

A large number of names have already been signed on the local petition papers.

ATTACKED BY VICIOUS DOG

The young daughter of Mr. James Storey, Weller street, was attacked by a vicious dog which tore her dress but did not succeed in inflicting any injuries.

HE THREW AWAY WHAT MOST OF US ARE AFTER

A young man who boarded the G.T.R. Belleville train here yesterday afternoon was slightly under the influence of liquor, and after the train had pulled out began to make himself boisteriously amusing to the passengers. When his actions began to assume a rather serious attitude the conductor and some of the passengers undertook to pacify him. While in the midst of his antics he pulled some money from his pocket, consisting of a five dollar and a two dollar bill and threw it recklessly out of the window, as if it were worthless. The young man gradually cooled down, and probably by this time is lamenting the loss of his valuable money.

Mission Band Social

St. John's Mission Band will hold a social on Wednesday, May 26th, in St. John's school to raise the funds completing the season's work.

Francis M. McCoy, acting chief of the Bureau of Weights and Measures in New York, found that dealers charge for paper at the rate of butter, and that whiskey is sold in short quarts.

$3.50 Recipe Cures Weak Kidneys, Free

Relieves Urinary and Kidney Troubles, Backache, Straining, Swelling, Etc.

Stop Pain in the Bladder, Kidneys and Back.

Wouldn't it be nice within a week or so to begin to say goodbye forever to the scalding, dribbling, straining, or too frequent passage of urine; the forehead and the back-of-the aches; the stitches and pains in the back; the growing muscle weakness; spots before the eyes; yellow skin; sluggish bowels; swollen eyelids or ankles; leg cramps; unnatural short breath; sleeplessness and the despondency?

I have a recipe for these troubles that you can depend on, and if you want to make a **quick recovery**, you ought to write and get a copy of it. Many a doctor would charge you $3.50 just for writing this prescription, but I have it and will be glad to send it to you entirely free. Just drop me a line like this: Dr. A. E. Robinson, K. 1811, Luck Building, Detroit, Mich., and I will send it by return mail in a plain envelope. As you will see when you get it, this recipe contains only pure, harmless remedies but it has great healing and pain-conquering power.

It will quickly show its power once you use it, so I think you had better see what it is without delay. I will send you a copy free—you can use it and cure yourself at home.

NOTICE TO BUILDERS

Separate and in bulk, tenders will be received by the undersigned on or before 6 o'clock p.m., Monday, the 30th inst., for the construction of additions and alterations to the Mount St. Joseph Convent, Peterborough.

The plans and specifications may be seen at the office of John E. Belcher, Esq., C.E., Diocesan Architect.

No tender will be accepted unless accompanied by a marked bank cheque for 10 per cent. the amount of the contract, which will be returned to the unaccepted tenderer.

The lowest or any tenderer not necessarily accepted.

(Signed) W. J. McCOLL,
Rector St. Peter's Cathedral.
Peterborough, May 16, 1910.

Notice to Contractors

SEALED TENDERS

addressed to "Ald. G. H. Duncan, Chairman of the Property Committee," and endorsed

"Tender for Hospital Building"

will be received at the office of the undersigned up to 4 o'clock p.m.

On Wednesday, May 25th, 1910

for the construction of a building for an isolation hospital. Separate tenders will be received at the same time for the heating, plumbing and wiring. Plans and specifications may be seen at the office of W. Blackwell, Esq., C.E., architect. An accepted bank cheque for Two hundred dollars must accompany each tender and will be forefeited if the person whose tender is accepted does not execute the contract and furnish satisfactory bonds. The lowest or any tender not necessarily accepted.

S. R. ARMSTRONG,
City Clerk

The Right Clothes

For the 24th

Can be had at this store in our well-known high qualities, at remarkably pleasing prices.

We solicit the opportunity of proving to you that we have the clothes that are right for any man who wants the best at the least cost.

The New Greys Are Here

A fine new assortment of MEN'S AND YOUNG MEN'S SUITS in the handsome new Greys—Cheviots, Tweeds and close woven Worsteds, in patterns that will suit men of all tastes.

H. LeBrun & Co.

THE STORE THAT SATISFIES

PROBABILITIES
Tuesday strong northwest winds, clearing and cool.

THE DAILY REVIEW

REVIEW WANT ADS. BRING RESULTS One Cent a Word

VOL. LX., No. 117 — PETERBOROUGH, ONT., CANADA, MONDAY, MAY 23, 1910 — TEN CENTS PER WEEK.

KING IS SUNDAY SCHOOL MEMBER

His Majesty, Roosevelt, Bryan, Diaz and Taft Are Honored.

Washington, May 23.—King George of Great Britain, President Taft, Mrs. Taft, Theodore Roosevelt, President Diaz of Mexico and William Jennings Bryan were made life members of the World's Sunday School Association in the convention here on Saturday, amid scenes of great enthusiasm.

For each of those so honored, $1,000 had to be subscribed, and in the case of Mr. Roosevelt, the chairman of the convention by popular demand limited subscriptions to one dollar.

A delegates from Canada started the enthusiasm. "I nominate Wm. Howard Haft for a life membership, and Canada pledges one hundred dollars toward it," he shouted. A roar of approval went up. The remaining $900 was subscribed in a flash. Mrs. Taft's name was then proposed and her $1,000 promptly made up.

A delegate from South Carolina proposed King George. There was a race to subscribe and Toronto only managed to get in tenth place with its hundred dollars, so quick were the responses. Then a man in the centre aisle, "I nominate Theodore Roosevelt."

The effect was almost magical. Men hopped on chairs, shouting, women rose and frantically waved handkerchiefs. It looked like the Republican National Convention scene when Roosevelt was nominated for President.

The chairman withheld the nomination at that moment, but with difficulty. He confessed that he intended to hold the name of Roosevelt until the last to keep up enthusiasm in subscriptions.

In the meantime the name of Diaz was proposed and the necessary $1,000 was quickly subscribed. The chair then held subscriptions for Mr. Roosevelt to be in order and limited amounts to one dollar each. Men with hats and baskets went down the aisles and returned with the stack of banknotes before the hall had been half covered.

A youthful orator got the attention of the chair. "I want to put in a nomination a matchless man of the people," he cried. "One who has done much for their uplift and is continuing to do so. I want to nominate William Jennings Bryan of Nebraska."

The applause had not died down before a voice shouted: "Nebraska subscribes the first hundred. The rest was pledged in a jiffy. The nomination of persons of public renown continued until $65,000 had been pledged for mission work.

Just after the convention adjourned until Monday, the choir of 600 accompanied by probably 2,000 or more delegates, marched to the capital grounds. The choir ranged along on the steps and the plaza was nearly filled, while a praise service was held in the open air.

PROMISED WEALTH TO THEIR VICTIMS

Philadelphia, May 23.—At a hearing before a U. S. commissioner here on Saturday E. A. Starkloff and Geo. W. Post, accused of being green goods swindlers and confidence men, were held in $12,000 and $11,000 bail, respectively, for a hearing on June 1 on charges of using the mails to defraud.

Thirteen letters alleged to have been sent by the prisoners to prospective victims in England and Scotland were produced. They are alleged to have been mailed from this city and were addressed to persons who had been dead but a short time.

The letters held out promises of wealth through the discovery of gold mines in which the families of the persons addressed were interested.

BRAVE COP PUTS OUT THE BOMB

New York, May 23.—Policeman Edward Mahoney yesterday seized a bomb with a lighted fuse and dipped it into a puddle of water in the street. His act saved about 200 men from possible injury.

When Salvatore Maculaso, a barber, opened his shop in the first floor of a Bowery lodging-house he saw the bomb. He knew that Tony Geroli, owner of the shop, had been receiving Black Hand letters, and he stood petrified with fright.

Mahoney noticed the man and went to him. Maculaso could not speak, but pointed at the sputtering thing under the door. Mahoney ran for it. He tried to stamp out the fuse, but failed.

RAN AGROUND IN THICK FOG

Port Colborne, Ont., May 23.—The steamer Rosemount and barge Hamilton ran ashore at an early hour yesterday morning in the thick fog about nine miles west of here, at a point known as Kinnards Point. Four tugs are trying to release them, and part of their cargo is being jettisoned. They are coal laden from Cleveland and Ashtabula to Kingston, and are owned by the Montreal Transportation Co. of Montreal.

Paper Company Strike Settled.

New York, May 23.—All the striking employes of the International Paper Co. will return to work Monday morning under the terms of an agreement entered into Saturday between officers of the company and officers of the Pulpmakers and Papermakers' Union.

The men received an advance of six per cent. affective August 1, and have gained recognition of the union.

SALIENT POINTS IN THE GREAT INTERNATIONAL EXPOSITION IN BRUSSELS

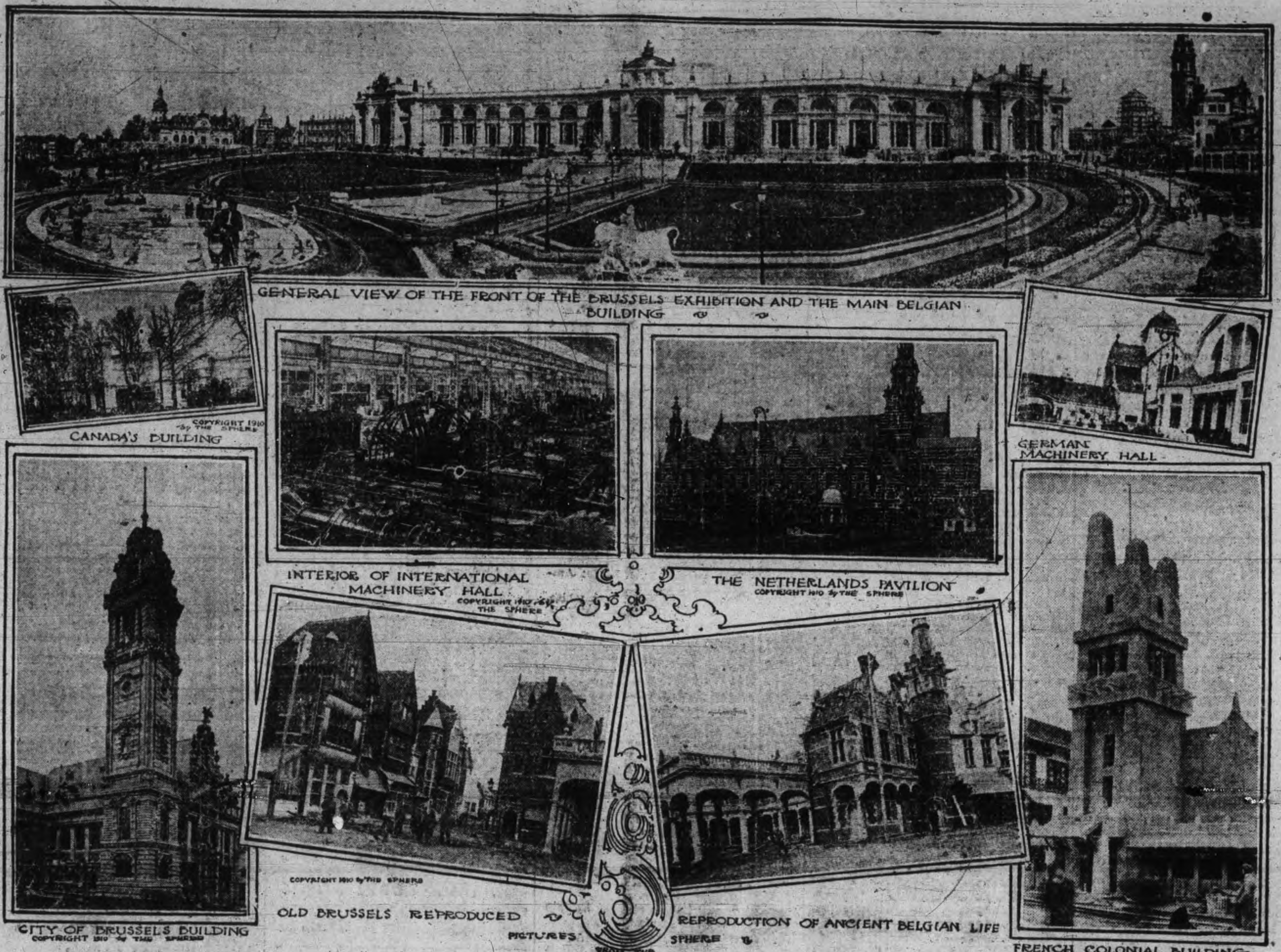

GENERAL VIEW OF THE FRONT OF THE BRUSSELS EXHIBITION AND THE MAIN BELGIAN BUILDING — CANADA'S BUILDING (COPYRIGHT 1910 BY THE SPHERE) — INTERIOR OF INTERNATIONAL MACHINERY HALL (COPYRIGHT 1910 BY THE SPHERE) — THE NETHERLANDS PAVILION (COPYRIGHT 1910 BY THE SPHERE) — GERMAN MACHINERY HALL — CITY OF BRUSSELS BUILDING (COPYRIGHT 1910 BY THE SPHERE) — OLD BRUSSELS REPRODUCED (COPYRIGHT 1910 BY THE SPHERE) — REPRODUCTION OF ANCIENT BELGIAN LIFE — FRENCH COLONIAL BUILDING (COPYRIGHT 1910 BY THE SPHERE) — PICTURES FROM THE SPHERE

Following what seems to be the fashion in modern international exhibitions, the great exposition in Brussels, Belgium, was considerably short of being ready when it was formally opened last month. It was, however, further along than several others have been in recent years, and there was full warrant for the enthusiasm shewn by the throng of visitors when the young King of the Belgians officiated at the exposition's dedication. Since then a deal of work has been accomplished in buildings and grounds, and in the placing of exhibits, and the visitor to the Belgian metropolis now finds the big world's fair well worth attending. A visit to the exposition was a feature of Colonel Theodore Roosevelt's entertainment in Brussels.

Opening of the Brussels exposition is regarded by the Belgians as really marking the passing of the old regime of the late King Leopold and the beginning of the new regime of his successor. The fair is approached through the Avenue Louise, and touches one side of the beautiful Bois de la Cambre.

KING MAKES GOOD START; ALREADY PROVEN HIS ABILITY

The Trying Days Since His Accession During Which He Has Had all the Detail of the Funeral to Attend to Have Shown Him a Man of Great Capacity.

London, May 23—London correspondents were at the time of the King's accession, able to quote a high authority for the statement that George V. was a man of qualities that would surprise the world, which had, to some extent, come to look upon him as a rather colorless person whose domestic virtues were his best recommendation.

These two past weeks have revealed him in an unexpectedly favorable light. In fact, he is declared on responsible authority to have evolved order out of the chaos which followed his father's sudden death. For a time something very like confusion prevailed. The public had an inkling of this fact from the many changes that were made in the arrangements from day to day—the three-fold postponement of the proclamation at the last minute, the extraordinary typographical errors that crept into its text, the uncertainty as to the date and route of the funeral, the delay in the issue of the order for public mourning, the absence of a fixed period in the first order, necessitating the issue of a second—all pointed to the strain imposed on the official world.

It was King George alone who decided that there should be a public lying in state for King Edward's body. In that he certainly gauged the public feeling better than the officials who had categorically stated at the outset that this ceremony was not to be thought of.

He directly supervised all the arrangements of the funeral and had submitted to him the many delicate questions of precedence which had puzzled the Earl Marshal, the Duke of Norfolk. He selected the music to be played and made modifications in the route first proposed, which are generally admitted to have been advantageous.

In the midst of these activities the business of state claimed a not inconsiderable portion of the King's time. The swearing in of the Ministers, for instance, involved in interviews of no perfunctory character. Then there was the mine disaster at Whitehaven, and both the King and Queen, amid their own grief and urgent preoccupations, found time for repeated enquiries about the entombed men, and were ready with both sympathy and practical help for the sufferers.

The reception of foreign monarchs entailed no little expenditure of time and energy on the part of the King, who also received the heads of the special foreign missions at Marlborough House. He is understood to have made a deep impression on Mr. Roosevelt.

Not the least among King George's anxieties must have been the anxiety that he felt for his mother, Queen Alexandra. King George has been in constant communication with his mother, regarding the details which he felt she had the best right, as the Queen Consort of Edward VII., to settle, and, in every possible particular, her wishes have prevailed.

Queen Alexandra's future role is a matter of deep interest. She is expected to go to Sandringham, which is now her personal property, but it is not expected that she will, in any sense, bury herself there. In fact, it is supposed that she will essay to play in London a role somewhat similar to that which the Dowager Queen Margarita played in Rome for some years after the death of King Humbert, and that, in the course of time, she will set up a court of her own.

King's Message.

London, May 23.—King George has begun his reign with an act of clemency, granting remission of short sentences and reduction of others throughout the kingdom, these including the army and navy. He has also issued a touching letter "To my people," expressing grateful appreciation of the affection and loving devotion the nation has shown in the face of "a sorrow so sudden and unlooked for that it might well have been overwhelming."

"But the sentiments it has invoked," continues the King, "have made me realize that it is a loss common to me and my people. They share it with me; I do not stand alone. With such thoughts I take courage and hopefully look to the future, strong in my faith in God, trusting my people and cherishing the laws and constitution of my beloved country."

King Will Keep Racing Stable.

New York, May 23.—It is announced that King George intends to maintain a royal racing stable at Newmarket and a breeding stud at Sandringham, and that he will patronize racing on the same extensive scale as his father.

Error on Coffin Plate.

London, May 23.—A curious error was made in the inscription on King Edward's coffin. The last line of it read, "Regnique Sui IX," that is, "and in the ninth year of his reign."

Edward's reign began on Jan. 23, 1901, and the ninth year was completed on Jan. 21, 1910. Consequently he died in the tenth year of his reign, not the ninth, as the inscription on the coffin has it.

DIDN'T KNOW SHE WAS MARRIED

Boston, May 23.—Judge Pierce of the Supreme Court granted an annulment of the marriage of Florence D. Howland, adopted daughter of J. F. Howland of Commonwealth avenue, to Arthur W. Foster of Boston and New York, on the ground that at the time of her marriage on Jan. 2 she was under the influence of drugs and intoxicants.

A justice of the peace performed the ceremony at his house on Shawmut avenue. He and several witnesses testified that Miss Howland acted strangely and that when she was told she had been married, she cried out, "No, no, no!" She asserted that much of the time her mind was a blank, and when Foster told her several mornings later that they were married she did not believe it.

BLAMES OFFICIALS FOR HER DEATH

Detroit, Mich., May 23.—"When you take my body back home, stop long enough in Port Huron to tell the immigration officials there that the body in the box is that of the poor old woman they kept for hours in that cold shed and that she caught cold and died as a result of it." Mrs. Mary Ann Vincent, 70 years old, uttered this reproach as she lay dying Saturday in the hotel of her grandson, John Vincent at Flint, Mich. Mrs. Vincent, a resident of Paris, Ont., started from that town last Wednesday to come to Flint. It is alleged that she was detained by the immigration officials in Port Huron from early Wednesday morning till that evening. The officials deny her story.

RECORD TRIP BY LOCOMOTIVE ENGINEERS

Niagara Falls, Ont., May 23.—Over 2,000 members of the Brotherhood of Locomotive Engineers, who have been holding their national meeting in Detroit, were in this city Saturday on a sightseeing trip. They came as guests of the Michigan Central Railroad Co., which brought them on two trains of 12 cars each, treating them to one of the most remarkable rides in the history of railroading. The first train, consisting of 12 vestibuled cars, carrying 1,134 delegates, made the run from Windsor to Falls View, 224 miles, in 217 minutes. The train made no stops in the entire distance, slowed down but twice, once while running through St. Thomas and again while crossing the drawbridge at Welland. This run was made by the second train in 224 minutes, a mile a minute for the entire distance.

LITTLE WILSON SCOTT STOLEN BY TWO MEN AND A WOMAN

Four-Year-Old Sun of Mrs. Margaret Scott is Carried Off and His Father is Suspected—Alarm is Not Given Until an Hour Later.

Windsor, May 23.—This city was the scene of a bold kidnapping Saturday afternoon. A party, of two men and one woman, whose identity is, as yet, uncertain, drove up Dougall avenut in a big, black touring car, and in plain sight of at least half a scor of people, picked up and carried away with them Wilson Scott, the four-year-old son of Mrs. Margaret Scott, of 21 Elliott street. The little fellow made no outcry whatever, and was evidently too much astonished to offer any objection when the woman descended from the car and, taking him up in her arms, walked quickly back. A man, who had been lying under a rug at the bottom of the car, rose quickly at her approach, and, taking the boy from her, put him down inside the tonneau. The automobile immediately started at full speed, and, passing out of Dougall avenue in a cloud of dust, was quickly lost to view.

The whole affair occurred so quickly that no time was given for an alarm, and it was not until after the kidnappers had been gone for nearly an hour that the police headquarters were notified. Police Sergant Jackson was detailed to the case, and took up the chase in a second auto. The train of the black car was picked up just at the city limits, and from there until Essex was reached the police car broke all speed records, covering the eighteen miles in less than half an hour. Here the trail was lost again, and until Blenheim was reached, twenty-five miles further on. the pursuers were on a blind lead.

At Blenheim the car was reported to be nearly two miles ahead, and running at a fifty-mile rate, making no stops anywhere. It was nearly 10 o'clock before Jackson's auto arrived at Ridgetown, 70 miles from Windsor, and when it was ascertained that the kidnappers had passed through four hours before it was decided that further pursuit was useless. Meantime, Chief of Police Wills here had notified every city and town through which the party was likely to pass, and given a full description of the abductors. Up to last evening no trace of them has been discovered, and it is believed they may have abandoned their car and taken a railway train. The description of one of the men is given as five foot nine, smooth face, light curly hair, dark clothes, about 170 pounds. The woman is not more than 20, with sallow complexion, brown straw hat, black ribbons.

GERMAN EYES NOW ON PERSIA

Berlin, May 23.—Unless all indications fail Europe will very shortly be face to face with another international political situation of the same grave character as the Moroccan crisis of 1905-6. The apple of discord is Persia and the stormy petrel is Germany.

It became known last week that the Kaiser's ambassador at London, Count Wolff-Metternich sur Gracht, had been instructed to register a most vigorous protest to the British Foreign Office against the Anglo-Russian attempt to monopolize the economic and financial opportunities of Persia. Count Pourtales, the German ambassador at St. Petersburg, has been directed to make similar representations to the Russian Government.

German diplomatic strategists figure that the domestic political crisis in England, as well as the situation consequent upon the death of King Edward, makes it impossible for Great Britain on this occasion to assert herself as forcibly or resolutely as she was prepared to do during the Balkan crisis.

ACCIDENT TO BLANCHE WALSH

Pittsburg, May 23.—Blanche Walsh, who is appearing in "The Test" at the Nixon Theatre here, probably will be disfigured for life as the result of an accident at the Colonial Hotel on Thursday night. Miss Walsh bumped her head violently against a door, breaking the skin on her face.

She smeared her face with grease paint, and almost immediately the entire left side became black and began to swell. She went through her part Saturday night, but fainted twice during the performance.

Inventor Dead.

Rochester, N.Y., May 23.—Captain G. W. Ruggles, who invented the Ruggles' rotary snowplow, and made notable improvements in the methods of constructing canoes, died at Charlotteville, near this city, last night.

Great Conductor Ill.

New York, May 23.—Private messages received here state that Hans Richter, one of the greatest of Wagnerian conductors, is seriously ill in London.

OPERATION PERFORMED ON A TRAIN

New York, May 23.—On an improvised operating table stretched over the tops of seats of a car on a Long Island Railroad train, James Corwood of Bellemore, Long Island, lay senseless Saturday while a surgeon amputated one of his legs. While the operation was being performed the train was making a fast rnu to Jamaica.

Corwood was run down by the train at Bellemore, and was put on board to be taken to a hospital at Jamaica. A telegram was sent ahead to Rockville Centre, in response to which a physician boarded the train at that point. He saw that an immediate operation was needed, and while the car lurched and pitched with the motion of the speeding train, he went ahead coolly with his task. He had completed his operation before the train reached Jamaica.

At the hospital it was said that Corwood had a chance of recovery. But for the prompt treatment on the train the chances would have been virtually nil. The physician who performed the operation refused to give his name.

LATE TICKS FROM WIRES

Stores of oxygen were laid in by many persons in Paris who feared the comet.

Hamilton ladies have raised a little over $3,000 in their button campaign to assist the Y.M.C.A.

The C.P.R. and the C.N.R. will have traveling dairy demonstrations on their lines in the west next month.

Count Jacques de Lesseps flew across the English Channel in his aeroplane, landing near Dover on Saturday.

Ex-Ald. Joseph Board was found dying in Dundurn Park, Hamilton, with symptoms resembling strychnine poisoning.

The dead body of a man named Fowlds or Fowler was found on the railway track near Atherley, and an inquest is in progress.

A Hungarian geologist, who has made an examination of the surroundings, asserts that there are great cities lying at the bottom of the Caribbean Sea.

An inquest is being held at St. Thomas into the death of Richard Rock, who was reported killed by a fall from a bridge. There is a suspicion of murder in the case.

EXPECT TROOPS TO SURRENDER

Bluefields, Nicaragua, May 23.—"Have enemy completely surrounded and cut off from ammunition and provisions. Expect surrender any time."

This was the message that came to General Juan Estrada, leader of the insurgent forces, from General Luis Mena Saturday. The Estrada forces, under Mena, according to the plan which had been decided upon, executed their first move Saturday evening at Rama. General Mena allowed Gen. Chavarria of the Madriz forces to close upon Rama, when he moved a small body of his forces in a feint to attack Chavarria's position. At the same time Gen. Moncado, at the head of an insurgent detachment, made a forced march from Muelle de Buyes, forty miles west of Rama, and attacked Chavarria's ammunition and provision train.

UNCLE SAM WILL MEDIATE

Washington, D.C., May 23.—The Government of Peru has indicated to the State Department its informal acceptance of the proposition submitted jointly by the Governments of the United States, Brazil and Argentina, looking to an amicable settlement of the boundary differences between that country and Ecuador.

The Ecuadorian Government, however, has made no response as yet, but the State Department officials entertain no doubt whatever that within the next few days full endorsement of the proposition will be forthcoming.

DEATH LIST NOW ELEVEN

Ottawa, May 23.—Two of the injured in the Hull explosion of a fortnight ago succumbed yesterday. Geo. Coleman, aged 19, of Wrightville, Que., who was struck on the knee by a flying stone, seemed to be recovering, but blood poisoning developed and he was removed from the hospital to his home to die. Arthur Garneau, aged 2[illegible] of Hull, had his spine injured, but his recovery from the first seemed hopeless. The death list is now 11.

An Old Proverb That Came True.

London, May 23.—An old English proverb reads:

If our lord falls on our lady's lap
England shall have a great mishap.

This means that if Good Friday falls on Lady Day, the Feast of Our Lady, England will meet with some misfortune. This year Good Friday did fall on Lady Day, March 25. The old proverb has come only too true.

COAL RESULTS

We sell the very best quality of hard coal, as good as we know how to buy.

¶ Are you getting results from the you are now using? Are you sure it is good? Are you burning it the right way?

¶ There is a deal of difference in how you handle the range or furnace. Our long experience tells us that fact, and we are ready to advise any in doubt as to the best way to make use of coal as fuel

$7.00 Per Ton

THE PETERBORO FUEL & CARTAGE CO
LIMITED
162 Charlotte-St. Telephones—(Bell 261, 270, (Machine)—270.
134 Alymer-St. Tel. Bell 302.

1500 Iron & Wood Pulleys, for sale. All sizes, half price. Also Shafting, Hangers, Iron Pipes, Belting good as new. Cheap
IMPERIAL WASTE & METAL CO
8-13 QUEEN ST.—MONTREAL.

UNION LABEL

The Daily Review

MONDAY, MAY 23, 1910.

A CATERPILLAR PLAGUE

There is grave danger of a caterpillar plague in Peterborough county. Many of the trees and bushes in Peterborough and vicinity are full of caterpillar nests. Now is the time to destroy them. A few weeks later it will be too late to prevent great damage being done. Every citizen of Peterborough who has trees or bushes in his grounds and every farmer in the county should at once make a vigilant search for the pest and destroy every caterpillar nest. A little trouble taken now may save the county and the city many thousands of dollars. Caterpillars feed on leaves, fruit and vegetables, and are very destructive.

LEADER MACKAY'S MISTAKE

We publish to-day an article from the Ottawa Journal describing the unfortunate position of the town of Fort Frances, Ont., as a result of an agreement with an American company made by A. MacKay, at present leader of the Liberals in the Ontario Legislature, when he was Minister of Crown Lands in the Ross Government. Whether Mr. MacKay blundered into the arrangement through lack of knowledge and business sense, or deliberately and knowingly followed the usual Liberal custom of playing into the hands of American monopolists is uncertain. In any case the agreement was very discreditable to him, and unfortunately it makes it difficult for the Whitney Government to do justice to the town of Fort Frances without breaking the agreement made by Mr. MacKay with the American company in the name and on behalf of the Government of Ontario.

AFRAID OF NEGOTIATIONS

Now Montreal's great commercial organizations proclaim hostility to even discussion of possible better trade relations. Which seems to us a pity. Why object to a friendly talk with our neighbor?—Ottawa Journal.

Why? Because experience shows that if the Laurier Government open negotiations with the United States they are likely to give something for nothing. The Liberal leaders have two ideas in their minds which make any sort of conference dangerous. The first is that the United States' market is of such importance to Canada that it would be worth while to sacrifice a great many Canadian industries if, as a result of doing so, we could get the door of the Unites States market half-way open. The second is that in any negotiations with the United States we must yield something in order to maintain friendly relations. Montreal business men have good reason to object to any trade negotiations whatever with the United States. Let the Government at Ottawa make a tariff to suit the needs of the Canadian people and never mind what the Americans think or say about it. The Americans have never tried to please Canadians in making their tariff. They have always solely considered their own interests, and they will have greater respect for the Canadian people if we show them that we do not intend to depend upon the United States for any class of goods that we can make ourselves.

THE ST. LAWRENCE WATER POWER

It is evident that the American capitalists who were prevented by the Conservative Opposition from getting control of the St. Lawrence water power during the last session of Parliament still expect to get what they want from the Canadian Government.

There is an act known as the "general dam act," now being considered by the United States Senate Committee on Commerce. There is a clause in this bill which provides that franchises for dams shall be limited to a period of fifty years. A delegation of capitalists interested in the St. Lawrence water power project appeared before the committee on May 19 and represented that unless this act was amended they would be unable to obtain a desired grant from Canada, and their operations, under a perpetual charter, granted by the State of New York, would have to cease. They asked the committee to make an exception in case of franchises involving international water powers. The Senate committee is now considering the advisability of making the required amendment.

From an American point of view, perhaps a good deal may be said in favor of a perpetual franchise in this case if it will enable these American capitalists to make an agreement with the Canadian Government whereby the great St. Lawrence water power can be utilized to build up great industries in the United States.

But whether this company gets a perpetual franchise in the United States or not the Canadian Parliament should never agree to allow these capitalists to get control of the Canadian half of this great waterway. Any works required, either for power purposes or for navigation should be undertaken by the Government.

ONTARIO'S MANY MURDERS

A Hamilton paper explains the numerous murders in Ontario recently by saying that the stress of modern life is the cause. It compares the rush and excitement of modern city life in Canada with the quiet of the farm and the village in the days of old. But the fact is that a large proportion of the recent murders in Ontario have occurred on farms or in small country towns and villages where the modern excitement described by the Hamilton paper does not exist.

Whatever the cause may be, the Province is getting a bad name. Some of the crimes committed have been by newly-arrived immigrants of the lowest class. In some cases the murderers are descendants of low class immigrants of a generation ago. The foundation stock of the Canadian people was of good, pure, honest blood. That is largely the reason why the country was formerly so free from crime. We are now beginning to reap the effect of unrestricted immigration of the dregs of old world population. The Government cannot be too strict about enforcing regulations against the immigration of criminals and the children of criminals. Clean, healthy, honest people should be welcome to the country, no matter how poor they are, but the diseased and criminal classes should be kept out.

State of Ohio, City of Toledo,
Lucas County.
ss.

Frank J. Cheney makes oath that he is senior partner of the firm of F. J. Cheney & Co., doing business in the City of Toledo, County and State aforesaid, and that said firm will pay the sum of ONE HUNDRED DOLLARS for each and every case of Catarrh that cannot be cured by the use of Hall's Catarrh Cure. FRANK J. CHENEY.

Sworn to before me and subscribed in my presence, this 6th day of December, A. D., 1886.

(Seal.) A. W. GLEASON, Notary Public.

Hall's Catarrh Cure is taken internally, and acts directly on the blood and mucous surfaces of the system. Send for testimonials free.

F. J. CHENEY & CO., Toledo, O.
Sold by all Druggists, 75c.
Take Hall's Family Pills for constipation.

FRUITLESS WALK FOR LINDSAY POLICEMEN

The Lindsay Warder says:—An unknown man about 70 years of age with nothing on his person to identify him, was found dead one mile east of Atherley Junction on Saturday morning at five o'clock, by five men who, it is said, are tramps. There was nothing to show that the man had met with foul play. The body was removed to Orillia, where it now lies, the five men notifying the operator at Atherley of his death. The old man had no money and it is thought by the railway officials that he was a tramp and had been murdered by the five men who found him and they at once notified the authorities to arrest the five men.

The five men who were supposed to have found the body arrived in Lindsay this morning and remained for some time at Santiago, east of the town. Trainmaster Irwin notified Chief Vincent to arrest the men. Chief Vincent secured the services of Inspector Thornbury and Geo. Foster, but when they arrived at Santiago the men had gone east.

Chief Vincent and his two assistants returned at noon, having walked as far east as Reaboro. There they were told that the tramps had gone east some time before they arrived. Chief Vincent then notified the train crew on the eleven o'clock train, which had just arrived at Peterborough, to stop and arrest the men if they saw them. A mile east of Reaboro they caught up to the tramps, stopped the train and arrested them and took them to Peterborough and placed them in the jail.

Max Lansburgh, of Washington, suggests that all boys born on the day Theodore Roosevelt returns to New York be named after Mr. Roosevelt.

COAL THAT IS COAL

Is the LEHIGH VALLEY COAL at

$7.00 PER TON

Hardwood

First Class. - - - Best in City.

Four Foot $6.00 Per Cord

Cut and split as desire

—AT—

J. E. A. FITZGERALD

Phone 111.

THE NEW SONGS COPYRIGHTED

The latest songs copywrighted are:

"What Is the World Without You?" Words and Music by J. Hayden-Clarendon. Jerome H. Remick & Company, New York.

"I Met My Love 'Mid The Roses." Words by Fleta B. Spencer. Music by Herbert Spencer. Jerome H. Remick & Company, New York.

"Dill Pickles." Words by Alfred Bryan. Music by Charles L. Johnson. Jerome H. Remick & Company, New York.

"Moonlight In Venice." Valse. By Florence Newell Barbour. Jerome H. Remick & Company, Detroit.

"My Sweethearts" (A Toast.) Words and Music by Abbie Dixon Grant. Jerome H. Remick & Company.

"Elaine." Waltzes. By Reginald de Koven. Op. 341. Jerome H. Remick & Company, Detroit, Michigan.

"The Graduate," March and Two-Step. By J. Burke Salb. Jerome H. Remick & Company & Company, Detroit.

"In My Garden." Words and Music by Evelyn Bloom. Jerome H. Remick Company, New York.

"Near You." Words by Alfred Bryan. Music by Neil Moret. Jerome H. Remick & Company, Detroit.

RECTOR'S GIRL GOT RECKLESS

On Friday morning a small stir was caused in the dining room of the Hotel Randolph, when Miss Dorothy Orville, leading lady in "The Girl From Rector's" Co., threw a jug of cream in the face of Harry Paul, another member of the company.

The two had been quarrelling during the night, and when they sat at the breakfast table the climax came when the leading lady did the milk spilling. The clerk in the hotel had threatened to eject Paul. The company are at present in Ottawa, putting on their performance.—Kingston Standard.

MISTOOK CLOUD FOR THE COMET

Rev. Dr March received a message from Yerkes Observatory this morning stating that the comet had been seen from the Observatory with a 40 inch telescope in the western sky last Friday, but that it was by no means a bright object.

Dr Marsh states that several people rang him up and remarked on the brightness of the comet. The doctor says that he himself saw the heavenly wanderer, but it is by no means brilliant. Those who witnessed the bright patch of cloud they thought was the comet were mistaken, as the streamer was simply an auroral display.

CATCHACOMA

Special to the Review.

Catchacoma, May 23.—Mr. and Mrs. Irwin, of Rockcroft, were the guests of Mr. and Mrs. N. Windover, on Sunday.

Mrs. James Baldin visited Mrs. Wm. Smith on Monday and Tuesday.

Mr. Wm. Creswell's drives are fast disappearing out of these waters.

Constables Dixon, of Belleville, and Montgomery, of Hall's Bridge, made a flying trip to Cavendish last week.

Miss Edna Davis, school teacher, of Cavendish, visited Mrs. Albert Davis a few days last week.

Mr. and Mrs. Nelson Windover are away to Peterborough on business.

NOW SOLD IN CANADA

In Less Than Three Year's Parisian Sage, The Splendid Hair Tonic is Sold all Over Canada

There is a reason for the phenomenal sale of Parisian Sage in Canada during the past three years.

And the reason is plain to all. Parisian Sage does just what it is advertised to do.

Ask Wm. Madill about it. He will tell you that he rigidly guarantees it to cure dandruff, stop falling hair or itching scalp in two weeks, or money back.

There is no reason whatever why any man or woman should fail to take advantage of the above generous offer.

But one thing that has made Parisian Sage is its peculiar power to turn the harsh, unattractive hair that many women possesses into luxuriant and radiant hair in a short time. Women of refinement the country over are using it and it never disappoints.

Sold everywhere, and in Peterborough by Wm. Madill, for 50 cents a large bottle.

Railroad officials concede that all commuters' rates in New York territory will be increased.

THE MARKETS.

Liverpool and Chicago Wheat Futures Close Lower—Live Stock—Latest Quotations.

Saturday Evening, May 21.

Liverpool wheat futures closed to-day ½d to ⅝d lower than Thursday; corn not quoted.

Chicago May wheat closed 1c lower than yesterday, May corn ⅝c lower, May oats ⅜c lower.

Winnipeg Options.

Wheat—May 95⅝c, July 95½c.
Oats—May 32¼c, July 33⅛c.

Toronto Grain Market.

Wheat, fall, bush.	$1 02	to $....
Wheat, red, bush.	1 02	....
Wheat, goose, bush.	1 00	....
Buckwheat, bush.	0 56	....
Rye, bushel	0 68	....
Barley, bushel	0 54	....
Peas, bushel	0 72	....
Oats, bushel	0 39	....

Toronto Dairy Market.

Cheese, per lb.	0 13	0 13¼
Butter, separator, dairy, lb.	0 23	0 24
Butter, store lots	0 21	0 22
Butter, creamery, solids	0 23	....
Butter, creamery, lb. rolls	0 25	....
Eggs, new-laid	0 21	....
Honey, extracted	0 10½	....
Honey, combs, dozen	2 25	3 00

Liverpool Grain and Produce.

LIVERPOOL, May 21.—Wheat—Spot dull; No. 2 red western winter, no stock; futures easy; May, 6s 10 5-8d; July, 6s 10 5-8d; Oct., 7s.

Corn—Spot quiet; old American mixed, 5s 7 1-2d; new kiln-dried, 5s 5 1-2d; via Galveston, 5s 6 1-2d; futures dull; July nominal.

Peas—Canadian steady, 7s 3d.

Flour—Winter patents dull, 30s 6d.

Hops in London—Pacific coast steady, £4 to £5.

Beef—Extra India mess firm, 127s 6d.

Pork—Prime mess, western steady, 108s. Hams—Short-cut strong, 76s. Bacon—Irregular; Cumberland cut, 70s; short rib, 72s 6d; clear bellies, 74s; long clear middles, light 72s; do. heavy, 71s 6d; short clear backs, 71s 6d; shoulders, square strong, 65s.

Lard—Dull; prime western, 66s; American refined, 65s 6d.

Cheese—Dull; Canadian finest white, 58s 6d; do. colored, 57s 6d.

Tallow—Prime city, no stock.

Turpentine—Spirits firm, 45s 3d.

Rosin—Common firm, 11s.

Petroleum—Steady, 7 1-2d.

New York Dairy Market.

NEW York, May 21.—Butter—Weak; receipts, 5829; creamery specials, per pound, 28 1-4c to 28 1-2c; do. extras, 27 3-4c to 28c.

Cheese—Firm—Receipts, 1201; state, full cream, new specials, 14 1-2c to 15c; state skims, fine, 9 3-4c to 10 1-4c; do. full skims, 3 1-2c to 4c. Exports, 112.

Eggs—Weak; receipts, 17,191; state, Pennsylvania and near-by hennery whites, 25c to 27c; gathered whites, 23c to 25c; fresh-gathered, regular packed, extra firsts, 21 1-2c to 22c; do firsts, 20 1-2c to 21c.

CATTLE MARKETS.

Hogs Slow and Lower at East Buffalo—Cattle Steady.

LONDON, May 21.—London and Liverpool cables quoted live cattle (American) steady, at 14c to 15c, dressed weight; refrigerator beef steady, at 11c to 11 1-4c per lb.

LONDON, May 21.—John Rogers & Co., Liverpool, stated to-day that supplies for Birkenhead this week have increased considerably, and with the demand being small trade was slow, a few deals only being completed at one-quarter of a cent reduction on last week's prices. All the cattle were Canadians, and may be quoted at from 14 to 15 cent per pound.

East Buffalo Cattle Market.

EAST BUFFALO, May 21.—Cattle—Receipts, 125 head; steady.

Veals—Receipts, 100 head; slow and 50c lower; $6 to $8.75.

Hogs—Receipts, 2800 head; slow and 10c to 15c lower; heavy, $9.90 to $9.95; mixed, $9.95 to $10; Yorkers, $9.95 to $10.10; pigs, $10 to $10.10; roughs, $8.80 to $9; dairies, $9.75 to $10.

Sheep and Lambs—Receipts, 4000 head; slow; ewes steady; wethers 25c lower; lambs, $7.25 to $8.75; yearlings, $6.50 to $7; wethers, $5.75 to $6.50; sheep, mixed, $3.50 to $5.75.

New York Live Stock.

NEW YORK, May 21.—Beeves—Receipts, 1289; nothing doing; feeling steady; dressed beef slow and unchanged. Exports, 200 cattle and 1858 quarters of beef.

Calves—No fresh receipts and none on sale; feeling firm for all grades; dressed calves steady; city dressed, 9c to 12c, a few 12 1-2c; dressed barnyards and buttermilk calves, 8c to 11 1-2c.

Sheep and Lambs—Receipts, 6053; sheep nominally weak; lambs slow and the undergrades 25c lower; two cars unsold; medium lambs sold at $8; no prime offered; spring lambs nominally steady.

Hogs—Receipts, 3894; feeling full steady; no sales reported up to a late hour.

Light Sentences For Murderers.

Venice, May 23.—Severe criticism is heard on every hand of the light sentences inflicted on the Countess Maria Tarnowska and her accomplices, Lawyer Prilukoff and Dr. Nikolas Naumoff, for the murder of the countess' husband. The two years that the trio have been in prison awaiting trial will be deducted from the sentences imposed Saturday, which will make the countess' term at solitary imprisonment six years and four months, Prilukoff's eight years, and Naumoff's six years and one month.

King's Head on New Coins.

Ottawa, May 23.—The Canada Gazette contains a proclamation describing the designs for the new coins of the Dominion. The silver coins of the value of 50 cents, 25 cents, 10 cents and 5 cents will have the head and bust of the late King Edward, in a wreath of maple, surmounted by the imperial crown with a graining upon the edge.

Steamers Collide In Fog.

Port Huron, May 23.—The steamers Sonoma of Duluth, and Empire City of Cleveland, collided in a dense fog Saturday above the Corsica Shoal Lightship. Several plates were broken on the port bow of the Sonoma, just above the watermark.

Fell Dead From Wagon.

St. Catharines, May 23.—Saturday afternoon W. A. Foley, master baker of this city, was seen to fall from his wagon. When a doctor examined him he pronounced life extinct.

The U.S. Radiator Corporation of Dunkirk was incorporateds at Albany with a capital to $8,000,000.

RATES

10 Words—1 TIME 10 Cents
25 Words—1 TIME, 25 Cents
25 Words—2 TIMES, 38 Cents
25 Words—3 TIMES, 50 Cents
25 Words—6 TIMES, 75 Cents
LOCALS (Reading Type) 48 cts per inch (4 cents per line.)
LOCALS in Dark Type 60c per inch (5 cents per line.)

REVIEW WANT ADVTS.

The Review want advertisements are read by thousands, for people want what they want when they want it.

If you need help,—Servants, hands, or workmen try the Review want ad columns.

If you have anything to sell, from a pickaxe to an Auto, use the Review want ad columns.

If you have lost anything try a want ad in the Review and almost certainly you will recover the lost article. If you want an owner for anything found a Review want ad will bring the owner to light.

One Cent Per Word

Advertisements under this head 1c per word

Advertisers, if they prefer, may use as many as 25 words at the rate of 25c for one insertion, 38c for two insertions, and 50c for three insertions.

Wanted

WANTED

ROOM AND BOARD BY GENTLEMAN. Address, with particulars, "Room, Box K", care of Review Office.

WANTED

EXPERIENCED STENOGRAPHER WANTED by Canadian General Electric Co. d112-3t

WANTED

DINING ROOM GIRLS AT THE GRAND Hotel. Apply at once. C. Nixon. tf

HELP SUPPLIED

WE SUPPLY YOU, WITHOUT TROUBLE or cost, both skilled and unskilled labor. People's Employment Bureau 206 Charlotte street.

HELP WANTED

ALL KINDS, IF YOU ARE OUT OF EMployment call at 206 Charlotte street, People's Employment Bureau.

FOR SALE

6000 MILTON NO. PRESSED BRICK, RED. Apply new Waterworks Dam. d108-3t

TO RENT

Convenient and comfortable sets of rooms, with all modern improvements. In the Lundy Block, George Street.

Rooms suitable for young men taking meals out.

Several Dwelling Houses for rental.

Apply to—D. J. LUNDY, Over Dennistoun, Peck and Kerr's Office, Water Street.

STOCKS and BONDS

WARREN, GZOWSKI & CO.
Members Toronto Stock Exchange
Traders' Bank Building, Toronto
and
25 Broad Street, New York

EAST CITY
COAL AND WOOD YARD
MAIN OFFICE—111 Hunter Street East
Phone 96

All sizes of the best mined coal delivered promptly to all parts of the city. Terms, Strictly Cash.

$7.00 Per Ton for May

We have installed a saw and splitting machine and are prepared to cut and split wood in any desired length. Best prices.

WEIR & O'BRIEN
ARCH WEIR JAMES O'BRIEN

The Best is Always the Cheapest
D. L. & W.
SCRANTON COAL
$7.00 Per Ton

The Standard Anthracite at standard price. Builders' Supplies. British Columbia Shingles.

R. Hicks & Co
248 MURRAY STREET

RICHELIEU & ONTARIO NAV CO

Steamer "Bellville"

Leaves Hamilton 12.00 noon, Toronto 7.30 P.M. Tuesday for Bay of Quinte, 1000 Islands, Montreal and intermediate ports.

Toronto Montreal Line
Steamers "Toronto" and "Kingston"

Commencing June first Steamers leave Toronto 3.00 P.M. daily except Sunday. From July first daily, for Rochester, 1000 Islands, running rapids St. Lawrence to Montreal, Quebec and Saguenay River points.

For folders, rates etc., apply to W. Bunton or W. McIlroy, or write—
H. FOSTER CHAFFEE, A.G.P.A. Toronto, Ont.

CANADIAN PACIFIC
SPECIAL
STEAMBOAT EXPRESS

Leaves TORONTO, 1.00 p.m., on sailing days running direct to wharf at Owen Sound.

Monday .... S. S. "Athabasca"
Tuesday .... S. S. "Keewatin"
Wednesday .... S. S. "Alberta"
Thursday .... S. S. "Manitoba"
Saturday .... S. S. "Assiniboia"

Sailing from Owen Sound for Soo, Port Arthur, Fort William. Direct connection for Winnipeg, Pacific Coast points, etc., Japan, China, Australia.

See any Agent, or write
R. L. Thompson, D.P.A., Toronto.

GRAND TRUNK RAILWAY SYSTEM

Round Trip Summer Tourists' Tickets
AT LOW RATES
June 1st to September 30th

Portland and Astoria, Ore., Seattle, Tacoma, Everett and Bellingham, Wash., Victoria, Vancouver and New Westminster, B.C., San Francisco, Los Angeles and San Diego, Cal.

Return Limit Oct. 31st, 1910

Homeseekers' Excursions to Western Canada

Via Chicago, May 31 and June 14. Via Sarnia and Northern Navigation Company; Steamer leaves Sarnia 3:30 p.m. May 30th and June 15th.

Secure tickets and full information from
W. BUNTON, City Agent F. SANDY, Depot Agent

Canadian Northern Steamship Limited

The Royal Line Triple Screw Turbine Steamers "Royal Edward" and "Royal George"
Sailing between the ports of
MONTREAL, QUEBEC and BRISTOL
The best appointed steamers plying between Canada and the British Isles

SAILINGS

From Bristol		From Montreal
May 12th,	Royal Edward	May 26th
May 26th,	Royal George	June 9th
June 9th,	Royal Edward	June 23rd
June 23rd,	Royal George	July 7th

For rates and reservations apply to local Agents or to Mr. H. C. BOURLIER, General Agent, Canadian Northern Building, Cor. King and Toronto Streets, Toronto.

Toronto Savings —AND— Loan Company
437 George Street., Peterborough

Paid up Capital	$1,000,000.00
Reserve Fund	680,000.00
Assets	3,120,201.18

3½% Per Annum paid quarterly on Deposits of One Dollar and upwards. Interest allowed from date of deposit to date of withdrawal. All Deposits and Savings Accounts are subject to cheque.

FOUR PER CENT per Annum allowed on Debentures of $100 and upwards, issued in terms of from One to Five Years. Half-yearly coupons attached representing interest at above rate.

These Debentures are transferable at any time by Endorsement.

MONEY TO LOAN at lowest current rates of interest.

W. G. MORROW, Managing Director

Children's Aid Society
FOR THE CARE OF NEGLECTED AND ILL-TREATED CHILDREN.

Incorporated by Act of Legislature. Information required. Information kept strictly private.

CHILDREN FOR ADOPTION

GEO. COCHRANE, Agent and Asst Sec.
Phone Bell George St.

Medical

DR. BUCHANAN
F.R.C.S., Edinb; M.R.C.S., Eng.; L.R.C.P., Lon., Specialist Eye, Ear, Nose and Throat. Phone 519. 169 Charlotte St. Hours—9-11 a.m., 2-4 p.m. 7-8 p.m.

DR. G. C. LEACH
Late House Surgeon of Lakeside Hospital, Cleveland, Ohio; also of Cook County Hospital, Chicago. OFFICE—224 Hunter St., formerly occupied by Dr. Coughlin. Phone Bell 219. Special Attention to Diseases of Women

DR. JAS. V. GALLIVAN
Office cor. Hunter and Aylmer Sts. Late house Surgeon of St. John's Hospital, New York. Lic. University of New York. Telephone 668.

DR. E. A. HAMMOND
Late assistant Westminster Hospital, Brompton Hospital, National Heart Hospital, St. John's Skin Hospital, London, Eng. Also of Rotunda Maternity Hospital, Dublin.
Special—Diseases of Heart, Skin and Stomach
Office—543 Water Street.
Bell Phones, Office 463—House 1301

Osteopathy

DR. ASA G. WALMSLEY
Osteopathic Physician
Office over Canadian Bank of Commerce, Hunter Street entrance.
Office Hours—9 to 12 a.m. 2 to 5 p.m. Evenings by appointment. Consultation free. Bell Phone 649

Legal

RUDDY & BURNHAM
Barristers, Solicitors, etc.
Offices, corner George and Hunter Sts., Peterborough
Money to Loan.
Successors to George Edmison, K.C.
Robert Ruddy, K.C. J. H. Burnham

O'CONNELL & GORDON
BARRISTERS, SOLICITORS AND NOTARIES
Hunter Street, two doors west of Post Office.
Daniel O'Connell George N. Gordon

A. E. DIXON
Barrister, Solicitor, etc.
Office corner Hunter and George Sts., Peterboro. Entrance next to W. Madill's Drug Store.

R. E. WOOD
BARRISTER, SOLICITOR, Etc. Office removed from Bank of Commerce Building to 435 George street, recently occupied by E. B. Edwards. Money to Loan.

W. H. MOORE
BARRISTER, SOLICITOR, in the Supreme Court etc. Office—Hunter street, first stairs west of Post Office.

HALL, HAYES & HALL
BARRISTERS, SOLICITORS and NOTARIES PUBLIC, Hunter Street, Peterborough, next the English Church. Money to Loan at the lowest rates of interest.
E. H. D. Hall Louis M. Hayes, K.C. D. C. Hall

HALL, MEDD & DAVIDSON
(Successors to Stratton & Hall)
BARRISTERS, SOLICITORS, Etc., Peterborough Ont. Office—Corner of Hunter and Water Sts over Bank of Commerce.
E. H. Hall M.P. R. T. Medd W. S. Davidson

DENNISTOUN, PECK & KERR
BARRISTERS, SOLICITORS, NOTARIES,
415 Water Street, Peterborough.
Money to loan at lowest current rates of interest. Easy terms of repayment.
E. A. Peck F. D. Kerr R. M. Dennistoun

Money

BENNET & GOODWILL
BARRISTERS, SOLICITORS, Etc., 375 Water Peterborough. Telephone No. 191.
Money at Current Rates Upon Easy Terms.
J. W. Bennet. E. L. Goodwill

Money to Loan
at lowest current rates
—ON—
FARM, TOWN OR VILLAGE PROPERTY
ON EASIEST TERMS OF REPAYMENT.
HALL, MEDD & DAVIDSON
Successors to Stratton
BARRISTERS. Office—Corner of Hunter and Water Streets over Bank of Commerce

Get . . . the Latest

We supply the correct things in

WEDDING INVITATIONS
MENUS
PROGRAMMES
ANNOUNCEMENTS
CALLING CARDS
And PERSONAL STATIONERY

The newest and latest types papers and extremely good work.

Review Printing Co
PETERBOROUGH

Hyslop Bicycles $25

Everybody knows the Hyslop reputation when it comes to Bicycles. Last year we thought perfection had been reached, but this season we go it one better, with more of quality and value in

$50 Wheels for $25

than heretofore seemed possible. Buying in enormously large quantities and selling on the closest possible margin enables us to discount our own best efforts with the best Bicycles ever offered for the money. You can order by mail with assurance of entire satisfaction. Send your name and address for Bicycle Folder.

HYSLOP BROS., Limited
BICYCLES AND AUTOMOBILES
TORONTO, ONT.

His Courtship

By HELEN R. MARTIN,
Author of "Tillie: A Mennonite Maid."

COPYRIGHT, 1907, By McCLURE, PHILLIPS & COMPANY.

He placed a chair for her, the only one in the room, and sat down himself on the foot of the bed.

He felt rather at a loss as to how he should deal with her. It was hard to have to disappoint the bright expectation of that pretty young face.

"Would it mean anything to you, Eunice," he began, surprised at himself to note how his voice instinctively softened when he spoke to her as one would naturally modify one's tones in speaking to a timid, sensitive child, "to be told you were born of very good blood?"

"Why should it not?"

"But in your isolation from the world can you possibly have learned the significance of such a fact?"

"It means, doesn't it, that my parents were people of gentle and noble minds?"

"Well," he smiled, "we do not always attach just that meaning to it. Some very degenerate families are proud of their good blood."

"Meaning merely their inherited rank? Yes, I know," she nodded. "But—

"The rank is but the guinea's stamp,
A man's a man for a' that.

"I should like to know that there is no taint of dishonor in my blood."

"You have the comforting knowledge. Your father was a New York lawyer of high standing and stainless reputation."

Her face glowed at his words.

"I have a pride in it," she answered him.

"You may well have. Now," he went on, "as to the current story about this room and its connection with you, I will tell you what it is."

He told her then nearly all that he knew, withholding only her prospects of great wealth and the source of his knowledge of her. If she knew of the existence of the "confession" he had found she would have a right to see it. He did not wish her to see it until he had ascertained what the probability was that her aunt would recognize her claims.

Eunice heard him with breathless attention. But the break in the continuity of his story bewildered her. "But how, then, did you come to learn what you say is unknown to all others—that this man and woman who brought me here were not my parents and that I am the daughter of a New York lawyer, from whom they stole me away from my home?"

"I can't tell you that tonight, Eunice, how I came by my knowledge. It is better that I do not—just yet. Trust me and have patience."

She looked at him, the brightness of her face unclouded by his denial, but she did not reply.

"You do trust me?"

"Why should I not?" she asked, with naive surprise.

"In fact," he responded, "I don't know just why you should. You don't know anything about me."

"I know everything about you," sprang from her, "and nothing."

"Now," he protested, "that sounds as subtle as though it came from Georgiana. What does it mean?"

"With my heart I know you. With my head I don't understand you at all."

"You pay me the highest compliment if your unsullied heart teaches you an instinctive trust of me. With your head you don't understand me?" he questioned her curiously.

"I don't understand why, if you love Miss Ellery, you should go out of your way to avoid her, even disguising yourself and feigning uncouthness."

Her simplicity afforded him the liveliest entertainment.

"So that has been bothering you, has it? Well, you see, I came here to be quiet, and Miss Ellery isn't, just to say, a restful person."

She looked unenlightened. "But you love people who are not restful?"

"I don't always love to be with them."

"Am I restful?"

She asked it with her look and tone of wistfulness which he was learning to watch for in talking to her.

"If I told you you were, what inference would you draw? You are such an alarmingly logical little person one has to be wary or be trapped into all sorts of admissions one wouldn't dream of making."

"Is it a commendation to be told you are 'restful?' I would suppose that people who count for something in our lives do not rest us. They stir us."

She spoke with evident feeling. Surely, surely, she was not thinking of Abe! He would not believe it.

"And we like to be stirred, don't we?" he acquiesced. "That's what we live for—to experience moments or hours of thrilling sensations."

"Does Miss Ellery make you experience those?"

"Those?"

"Moments or hours of thrilling sensations?"

His shoulders shook with soundless laughter. But he pulled himself together. "I have reason to believe she would if she could."

He read in her open countenance that he spoke in enigmas. But he did not offer to explain. He vaguely wondered why she seemed to want to talk of Miss Ellery with her own exciting story so freshly put to her.

He watched her without speaking, as, looking away from him, she toyed thoughtfully with her apron strings. Presently she drew a long breath, lifted her hand to push a strand of hair from her forehead and again rested her eyes upon his face.

"I don't even know my own name!" she said. "Even that I must learn from you. What is it?"

"I understand you have always been called Eunice Morningstar?"

"Yes."

"Will you have patience with me? I don't want to tell you even that just yet."

"Will it be long before you tell me?"

"I will tell you everything just as soon as I possibly can. I know it must be maddening to you to be put off like this, but it is out of consideration for you (for no other reason) that I want to postpone telling you some things."

"I will wait."

"Thank you—for your trust in me."

"So many things puzzle me, though."

"Necessarily!"

"I can't see why Mr. and Mrs. Morningstar have thought it necessary to keep the story of this room from me. How could it have harmed them to let me know?"

"They have kept it from you because there was one phase of it which, from their standpoint, it was very necessary that you should not know. It was for fear that you should hear this from the neighbors that they have always kept you isolated. Listen to me, Eunice! When that woman died the sum of $4,000 was found pinned to your dress, it was of course manifestly to pay those who should take care of you. The Morningstars kept this fact from you, making believe you owed them a great debt for their charity toward you."

Eunice gazed at him in amazement, an intensified excitement in her eyes.

"I am not, then, under the least obligation to them?" she said breathlessly. "It is this, then, which Abe has meant by his many insinuations that if I knew a certain thing he knew I would defy his parents. I never dreamed of anything like this. Then I am free—free and not a slave!"

"So then," he abruptly asked, unable to repress the question that sprang to his lips, "you will defy them and marry Abe? It has been your supposed obligation to them that has held you back from doing what they disapproved?"

She looked at him, an expression in her eyes that was inexplicable to him. She did not answer him. Suddenly her lashes drooped, and to his consternation he saw two great tears roll

"Why should I mind it?"

over her face. Her relation with Abe was actually a matter of deep feeling. It was, to be sure, not more impossible than everything else about her. There might be plenty of excuse for her being in love with Abe in view of her lifelong environment, but he felt an intolerance, almost a disgust, with it that rather dampened his enthusiasm in championing her cause. She didn't seem worth while if she were capable of that. At the same time her distress gave him an impulse to go to her, child that she was, take out his handkerchief and wipe away her tears. Being kind to her was a luxurious pleasure, she was so grateful for kindness. But he felt the need of restraining himself. He abruptly asked her a question.

"Why do you bear it so meekly when Mrs. Morningstar browbeats and insults you before other people too? Why do you allow her to?"

She had sunk back in her chair limply. The warmth and color had all gone from her. She looked up at him, but the fire had died out of her eyes.

"Why should I mind it? It is to me as a hen's cackle."

Her words gave Kinross a shock of astonishment. He felt a thrill of pride in her, mingled with a humorous sense of her remoteness from all ordinary standards. So it was not poverty of spirit that made her so forbearing, but a largeness of mind that made the woman's noisy upbraidings of no least moment to her.

"You are happy, indeed, to be able to rise above it instead of letting it make you suffer misery and rage."

She did not answer. The subject was evidently without interest to her.

"But let us not speak of her," he said, anxious to restore the radiance that had so suddenly and mysteriously left her. "I have a notion that I want to examine you—may I?—as to your knowledge of these books," glancing toward the bookcase, "with a view to getting you employment if it prove necessary."

"If it prove necessary? You mean," she asked, her voice subdued, her eyes again downcast, "if I don't marry Abe?"

"Well, yes," he lied.

Her lip quivered, but she caught it under her teeth and after an instant answered him quietly.

"I am ready to be examined."

Evidently he wounded her by his references to Abe. He did not understand it. However, he would avoid that subject, too, hereafter.

He told her then what he had not mentioned before to any of the family—that he held the chair of psychology in the college of the nearby city, and he explained to her that by virtue of his profession he could the better "examine" her.

When he spoke of himself she listened with an interest that brought back to her face some of the brightness which had momentarily left it.

The examination which followed proved to be the first in his experience in which he found enjoyment. It was not quite the conventional examination. It soon degenerated into a form, at least, of a talk about books, though Kinross' mental attitude the while continued to be that of a schoolmaster examining a pupil. He had never before found any pupil quite so interesting. Her quaint talk revealed to him how much more real to her were the dream creatures of her books than were the people of her actual world.

"It seems so strange, so unreal, to me that I should be speaking out like this of my secret thoughts of things," she said, a light of wonder in her eyes when he had led her on to talk of the tragic mating of Lydgate with Rosamond in "Middlemarch;" of the irony of fate in the gifted doctor's so narrowly missing his true mate, the high minded Dorothea; of the horror it must have been to the mother heart of Mrs. Copperfield to die and leave David to the mercy of that dreadful stepfather; of the deep significance of that cry wrung from Guido in the hour of his extremity, in which when all other sources of help are closed to him he calls upon Pompilia for mercy, confessing in that cry what only his fear of the gallows could extort from him—his faith that when all others failed him she whom he had traduced before all Rome would surely come to his aid; of the penalty which life exacts for indecision of purpose or failure to respond to the vital call of nature through cowardise or other weakness, as in "The Statue and the Bust." He was astonished to find how keenly she felt and saw much which he would have deemed impossible to one of such limited experiences. Untrammeled by the world's conventions in forming her opinions or in taking impressions of things, there were a freedom and a breadth in her way of looking at life (the life of her world, peopled by characters out of books) and a candor in her speech that were refreshing, to say the least. Her own delight in speaking for the first time with one who could understand her "secret life," as she called it, was evident in her beaming countenance.

There was an excitement to him, too, in their communion. For the first time in his experience he was talking to a woman with a spontaneity, a naturalness, that seemed to open up the floodgates of his soul.

He had never before met any woman who seemed to him to combine such evident ardor of temperament with such finesse. Surely here was a unique individuality, he thought, with a thrill of happy anticipation, the long hunger of his unsatisfied manhood leaping to meet the vague yearning for life which he read in her strangely expressive eyes, with their passionate fire.

He was warned at length by the sputtering of the wick in his lamp how the hours had flown.

"It is goodby as well as good night," he said as he rose and held out his hand to her. "I am going away tomorrow."

The sudden blankness of her face almost alarmed him. She turned white, and she seemed unable to speak.

"But I shall be back within a week," he hastened to reassure her. "And I shall be able to tell you everything then, I hope. Did you think I meant I was going to break my promise to you?"

"Going away?" she repeated dully, ignoring his question. "You are going away?"

"Believe me," he begged her, "that I shall keep my promise to you. You shall know all that I know within a week."

"I do believe it. It is not that. It is—that you are going away."

He was puzzled. "It will be dull for you, you mean, after the excitement of our talks in this room."

She drew a long breath, and her eyes fell from their intent gaze into his.

"I mean—since you came here the world has seemed full of light. When you go no doubt it will return to its original color."

"What color is that?" he asked, smiling.

"A pale drab."

He did not for an instant give a sentimental interpretation to her words.

"Perhaps it will be well for your eyes to have a week's rest from the lurid light of my presence, for I hope to bring back news to you that will dazzle you sure enough unless I am greatly disappointed."

"News that will dazzle me? You mean that you are going to try to secure me a teacher's position?" she asked, with humble gratefulness.

"You would call that dazzling news, Eunice, if I came back with a position for you at teaching school? Well, well, everything depends upon one's point of view, of course. There are some young women to whom that would appear a 'pale drab.' I shouldn't wish it to my meanest enemy."

"Then that isn't what you meant?"

"You will be disappointed if I say no?"

"I am in such suspense about my future. I am quite determined to leave here and it would be a relief to me to have something definite in view."

"You may feel entirely at peace about that, Eunice. I promise you I'll take care of it for you."

"You are sure you can find me a place and that I am not imposing on your kindness to ask it of you?"

"If I take a day off and roll up my sleeves to it I may be able to accomplish it—don't give it a moment's anxiety!"

The contrast between the prosaic lot of a teacher to which she looked as a good almost too great to be hoped for and the brilliant fate he knew to be possibly hers struck him dramatically.

All the while he had been talking to her tonight he had been trying to catch sight of that index to her identity given in the "confession"—the two little moles under her left ear. He had not been able to see them, and the fear began to trouble him that they were not there to be seen. He now decided that he could not go on his errand to her aunt without this proof to add to all his other evidence.

He put his question with a directness that startled her.

"Pardon my inquisitiveness, but do you have two small moles on your neck under your left ear?"

His inquiry seemed to her irrelevant to the point of madness.

"What has that to do with it?"

"To do with what?"

"With anything. I mean what do you want to know for?"

"To be able to identify you as the daughter of your father. Please tell me."

"Yes, I have."

"May I see them?"

She turned her head and he saw the small dark spots on her white neck.

"Thank you. If you had the least idea what those two spots may mean to you, little girl!—now, if I don't go away at once I shall be tempted to tell you the whole thing. It will be an infinitely better story, I confidently believe, if I keep it until my return."

He clasped her hand, which rested cold in his own. Then he left her for a few hours' sleep before his departure in the early morning.

CHAPTER XIX.

MR. AND MRS. MORNINGSTAR held counsel together and came to some astute conclusions.

"If that there Doc didn't have somepin up his sleeve to down us with he wouldn't have the dare to speak up to us so positive," Mr. Morningstar gloomily reasoned. "To be sure, I wouldn't give in to him and make over all that there money to the girl if I didn't have afraid he'd squeeze me fur more'n that yet—like what he sayed he'd do."

"Abram Morningstar, you ain't going to up and throw $3,000 at that girl!" his wife exclaimed incredulously.

"Will you leave me know, then, how I'm gettin' out of it?" he demanded.

They were together in the kitchen just after Kinross' departure on his week's absence. Mr. Morningstar was still too ill from his cold to leave the settee, and his wife was in the act of putting a mustard plaster on him when he opened up the discussion of what lay so heavily on their hearts.

"He must have took a shine to Eunice," Mrs. Morningstar lamented, "to be takin' up fur her like what he's doin'. I don't know what's got into the men, such dumm taste as they all show. There's Ollie—she's twicet as fat and has nicer cloes and near twicet the schoolin' as what Eunice's got. The girl's just that tricky she makes eyes at the men behind our backs, pop, that's wot!"

"I've been thinkin' it out how we could spite him back," Mr. Morningstar said, lowering his voice and indicating with a twirl of his thumb the departed boarder. "If we do have to give Eunice them $3,000 we kin keep it in the family and get ahead of that darned towner by marryin' her to Abe right aways. Ain't? You see, what that city sharper's after is to git them $3,000 fur hisself. It ain't often a girl—even a towner—has that much to bring to her mister. Abe couldn't git no girl round here with that much. If we do have to give her the money we couldn't do better by Abe than to leave him marry her."

"Well, mebbe," Mrs. Morningstar answered, considering the matter as she buttoned her husband's shirt over the plaster. "But it would rile me to have to marry our Abe to a girl we brang up on charity."

"That ain't neither here nor there," Mr. Morningstar sneered irritably at this sentiment. "What we want is to settle these here finances without no more loss than we can't help."

"There's this to say," Mrs. Morningstar added—"if she marries Abe mebbe that underhanded Hen Mucklehenny will be comin' back to our Ollie when he sees he can't have Eunice."

To be Continued.

CARTER'S LITTLE LIVER PILLS.

CURE Sick Headache and relieve all the troubles incident to a bilious state of the system, such as Dizziness, Nausea, Drowsiness, Distress after eating, Pain in the Side, &c. While their most remarkable success has been shown in curing

SICK Headache, yet Carter's Little Liver Pills are equally valuable in Constipation, curing and preventing this annoying complaint, while they also correct all disorders of the stomach, stimulate the liver and regulate the bowels. Even if they only cured

HEAD Ache they would be almost priceless to those who suffer from this distressing complaint; but fortunately their goodness does not end here, and those who once try them will find these little pills valuable in so many ways that they will not be willing to do without them. But after all sick head

ACHE is the bane of so many lives that here is where we make our great boast. Our pills cure it while others do not.

Carter's Little Liver Pills are very small and very easy to take. One or two pills make a dose. They are strictly vegetable and do not gripe or purge, but by their gentle action please all who use them.

CARTER MEDICINE CO., NEW YORK.

Small Pill. Small Dose. Small Price.

NERVOUS P ROSTRATION

Indigestion Causes it—Mi-o-na Will Cure it

If you have indigestion, you don't get all the nutriment out of your food that you should.

Your worn out stomach passes the food on without extracting enough nutritious substance to supply the blood and nerves.

And if the nerves are not supplied with nourishment, they begin to rebel. They kick up a great disturbance. They make you irritable and cranky, you worry about trifles, and you cannot sleep soundly at night, you have bad dreams, and you get up tired in the morning.

Try Mi-o-na tablets, the money back cure. Mi-o-na will cure your nervousness by driving out the cause. Mi-o-na will give you relief the first hour. It will cure acute cases in a few days, and chronic cases in a few weeks.

Belching of gas, heartburn, sour taste of food, waterbrash, foul breath and other dyspeptic symptoms vanish before the mighty power of Mi-o-na.

Try Mi-o-na, Wm. Madill sells it and will refund your money if it doesn't cure, and only 50 cents a large box.

HYOMEI
(PRONOUNCED HIGH-O-ME)
CURES CATARRH, ASTHMA, Bronchitis, Croup, Coughs and Colds, or money back. Sold and guaranteed by WM. MADILL'S.

SHREDDED WHEAT

A Nourishing, Strength-giving Substitute for Meat

Serve biscuit smothered in creamed vegetables, or cover with any seasonable fruit and add cream and sugar.

At your grocer's, 13c. a carton, two for 25c. 2112

GRAND TRUNK RAILWAY SYSTEM
RAILWAY TIME TABLE

	Arrive.	Depart.
Lindsay, Orillia, Midland, Gravenhurst, North Bay, Stouffville and Toronto	11.40 a.m.	8.25 p.m.
	9.00 p.m.	5.35 p.m.
Port Hope, Toronto, London, Detroit, Chicago & West, Niagara Falls, Buffalo, Cobourg, Montreal and East	8.20 a.m.	11.40 p.m.
	5.30 p.m.	9.00 a.m.
Toronto, Lindsay, Stouville, Uxbridge and Markham	10.05 p.m.	7.10 a.m.
Lindsay Local	8.15 a.m.	9.10 p.m.
Hastings, Campbellford, Madoc, Belleville, Kingston, Montreal and East	8.10 a.m.	8.30 a.m.
	8.55 p.m.	1.40 p.m.
Lakefield	10.00 a.m.	8.35 a.m.
	5.15 p.m.	12.20 p.m.

CANADIAN PACIFIC RAILWAY

To Peterboro' Going East,
11.28 a. m., Norwood, Havelock, Ottawa, Montreal
7.51 p. m., Indian River, Norwood, Havelock, Tweed.
12.31 a. m. midnight, Havelock, Tweed, Smith's Falls, Montreal, Quebec, Portland, Boston and New England points. Ottawa express, Norwood, Havelock, Ivanhoe, Tweed, Smith's Falls, Carleton Jct., Ottawa.

To Peterboro' Going West,
5.26 a. m. for Toronto, Hamilton, Brantford New York, Woodstock, St. Thomas, Chicago, etc.
7.55 a. m. for Cavanville, Manvers, Pontypool Burkton, etc.,
4.38 p. m. Pontypool, Lindsay, Toronto, Hamilton, Galt, Woodstock, London, Detroit Chicago, also Fort William, Winnipeg and all points in North West Canada

The arrival of four companies of State militia and a heavy rainfall quieted striking workmen of a cement company at Icasco, Mo. The building around which the 1,500 striking foreigners had threatened to riot, contained four cars of dynamite.

Canadian Pacific Ry.
ROYAL MAIL
EMPRESSES
OF THE ATLANTIC

Length, 570 feet Breadth, 65½ feet
Tonnage, 14,500
Wireless and Submarine Signals
HOLD ALL RECORDS BETWEEN LIVERPOOL AND CANADA

The "Empress Daily News."
Published and distributed free each morning to passengers, containing the news of the day, stock market reports, etc., received on board by Wireless every night.

Third class rates to and from London and Liverpool $30.00 via "Empress" and $28.75 via "Lake" Steamer.

To book, or for further information, apply to any railway or steamship agent, or to I. E. Suckling, S. E. Corner King and Yonge Sts., Toronto.

The Latest Coiffure
For The Ladies

If you want to wear your hair in the latest style you will need the following :—

TURBANS
in several sizes, 25c, 35c, 50c each.

TURBAN BRAIDS
the very newest, all shades to match the hair for 80c and $1.00.

LARGE HAIR NETS from 5c to 25c
LARGE PINS in Amber Shells.

CALL AND SEE OUR NEW SHIPMENT OF HAIR ACCESSORIES

MRS. M. J. BYRNE
424 GEORGE ST PHONE 226

ONLY 12 DAYS LEFT

In which to dispose of the balance of our Buggies, Wagons Democrats, Wheelbarrows Neck-yokes, Whiffletrees, Stone Boats, etc.

Prices that cannot be equalled anywhere.

B. YELLAND. 173 Murray St

AWNINGS, TENTS and Waterproof Goods

We carry a complete assortment. Call and see them

J. J. TURNER & SONS
Cor. George, King and Water Streets

DOMINION CHINESE CAFE

Best meals in the city. If you are going out for dinner or evening lunch, don't forget to call

328 GEORGE STREET
Ice Cream and Drinks,

JUNK

Telephone 694

And we will take away your junk and give you the full value—Rigs sent promptly to all parts of the city on request—or drop a card to

D. FLORENCE & SON
267 SIMCOE STREET.

ARE YOU INTERESTED

In the purchase sale or exchange of Real Estate of any kind? If so, IT WILL PAY YOU to see A. BROWN & COMPANY. We have been very successful in arranging suitable exchanges for our clients; sometimes you may want a larger or smaller property, or in a different part of the city; a city property for a farm, and a very suitable exchange can be arranged. Come in and talk your wants over with us Our eleven year's experience is at your service.

A. Brown & Co
396 Water Street. Phone 126

Ladies and Gentlemen, Save Money

By having your last Spring's wardrobe renewed by the Dry-cleaning Process. Goods called for and delivered.

GEORGE R. RECORD
Phone 669 173 Simcoe St.

Real Estate Sales Room

2 storey and attic brick, central, parlor, dining room, kitchen, pantry, front, back stairs, 4 bedrooms, bath, furnace, light, good locality. Price....$3200

2 storey and attic, brick, central, double parlors, dining room, kitchen, pantry, front and back stairs, 4 bedrooms, bath, furnace, light, large lot, good stable Price..........$3300

2½ storey brick, west, parlor, dining room, kitchen, pantry, front and back stairs, 4 bedrooms, bath, furnace, light. Price..........$3200

2 storey and attic, white brick, west, parlor, dining room, kitchen, pantry, good cellar, concrete floor, 4 bedrooms, bath, furnace, light, stable, Price........$2400

2 storey brick, south, hall, parlor, dining room, kitchen, pantry, 4 bedrooms, light, city water........$1800

1½ storey frame house, south, 6 rooms, good well, ¼ acre lot, stable, fruit trees. Price..........$1250

Small frame house, central, extra good location, ½ acre lot $2500

10 acre Park Lot, south, frame house, stable and outbuildings, good garden land, close to city. Price........$2000

1½ storey brick house, south, 6 rooms, large lot. Price......$1600

See weekly paper for list of farms.

To Rent

4 room brick, north........$6.00

5 room brick, north, garden and stable........$8.00

7 room brick terrace, west, light, water........$8.00

8 room brick, central, all conveniences........$18.00

7 room brick, south, light and water........$14.00

7 room brick, east, stable, garden........$13.00

J. T. O'CONNELL & CO.
136 Hunter Street Phone 376

CAMERAS

And Photographic Supplies

Just arrived, a large assortment of Amateur Supplies, in

Cameras, Lanterns, Films, and Photographic Sundries

We will carry everything the Amateur Photographer needs.

We invite all those interested in this art to leave their address with us, to receive "The Photographic Bulletin" (a monthly journal on Amateur work) free of charge.

SEE WINDOW DISPLAY

NUGENT DRUG CO.
386 GEORGE STREET

"The Palace Grocery"

TRY OUR 25c TEAS

Graham & Co.
293 George Street
Lundy's New Block
Nearly Opposite Opera House
PHONE 483.

CELERY PLANTS
Large Quantity — Ready for Planting.
CUT FLOWERS
And Bedding Plants.
FLORAL DESIGNS
Promptly and Artistically Executed.

A. Blade & Son
FLORISTS

Note the Address — One block farther north than former premises. Corner Park and Dublin Streets. Down-Town Agency at P. Connal & Son's Store. Phone 508.

Your Holiday Snapshots Enlarged

Work guaranteed first-class.—Enlargemetn made from your best pictures, for any size frame

Louis Mendel

374½ GEORGE STREET
THE ONLY STUDIO ON GEORGE STREET

Tickets for Concert

Tickets for the concert to Miss Lavina Hallihan may be obtained at St. Peter's Total Abstinence Society rooms, Simcoe street.

At 40

YOU BEGIN TO THINK

BETTER THINK NOW!

The difference between the LARGE men and the SMALL men—the successful and the unsuccessful—is only the difference in training. You were intended to be a success. We have trained and placed on the high road to success, thousands. No vacation. Open entire year. ENTER ANY DAY.

Mail Courses.—You may study partly at home and finish at college.

Write for particulars.

Peterboro Business College

(FOUNDED 1885.)

GEO. SPOTTON, - President
J. A. McKONE, - Principal

Planting Time

Our Bedding Plants are unusually fine this season, and the variety is excellent.

FINE CONTRASTS arranged for patrons.

Phone or call at Greenhouses.

West-End Greenhouses
547 Park-st. Phone 21
Day and Night

DOWN-TOWN AGENCY AT
Porter S. White's Grocery, 336 George St

WANTED

AT ONCE—EXPERIENCED MACHINE OPERators. Apply J. J. Turner & Sons.

THE OPENING COMPETITION

The first monthly competition in connection with the Ladies' Golf Club will be held on Wednesday, May 25th, commencing with a driving competition at three o'clock sharp.

All barber shops will be closed all day on Tuesday May 24th.

H. GAINEY,
Secretary.

2d

Knox Church Notices

The Young People's Guild will meet to-night at the home of Mrs. Bartley, 125 Rubidge street. The secretary will be at the church until 8 p.m. to direct strangers. All are invited.

Congregational service will be held on Wednesday evening at 8 p.m.

The Ladies Missionary Society will meet on Thursday afternoon at 3.30. All ladies of the congregation are expected to unite with this organization.

The choir meets on Thursday evening at 8 p.m.

The Go-forth Club will meet on Friday evening at 8 p.m. at 544 Boliver street.

INFLUENCE OF SCRIPTURES ON OUR NATIONAL LIFE

Struggle for English Liberty and Religious Freedom Indissolubly Bound Together—Eloquent and Appealing Sermon to Orange and Sons of England Lodges at St. James' Church.

The Orangement of the city and the local society of the Sons of England, numbering altogether one hundred and sixty, attended divine worship in St. James' Methodist church last night, when an impressive and timely sermon was preached by the pastor, the Rev. J. G. Brown, from Psalm 16, 6: "The lines are fallen unto me in pleasant places; yea, I have a goodly heritage."

In a few introductory words the pastor extended a welcome to the visiting brethren. The constitution of the Sons of England Benefit Society set forth among the aims of the organization, "The bringing together of Englishmen and their male descendants for their mutual benefit and support and maintenance of the British Connection." It farther requires that its members be of the Protestant faith. With common interests of loyalty to the Sovereign and unity of religious faith, it seemed very fitting that on the occasion of their attending divine worship they should be accompanied by the brethren of the Loyal Orange Lodge. Some elements of our natural heritage were briefly reviewed. Canada may be assumed to be a nation. We are in possession of the chief attributes of natinohood and are moved by the ambitions and hopes of natural life. Though the latest of the nations, we are by no means the least. In a broad dominion "extending from sea to sea, and from the river unto the ends of the earth" With a dominion that may be said to extend from sea and sea and from the river unto the ends of the earth, possessing resources and hidden treasures of wealth, wealth of farm, wealth of forest, wealth of sea and lake and river, wealth of income, treasures of wealth of material sort that surpass the power of man to confute. Not only what we have as yet discovered, but the almost unlimited possibilities of development in prairie lands, forest wealth and mineral store speak of great things soon to be, vast resources and hidden treasures of wealth in the almost unlimited possibilities for development, in the characteristics of the people vigor and health of mind and body, thrift, industry, perseverence in all these, we had received a goodly heritage. Canada, too, was a land of homes, comfortable and secure, and in every Canadian breast nature had breathed a consciousness of freedom and a true love of it. Our school systems, second to none in the world, testified to the desire to promote intelligence and to give every child the privilege of equipping himself dor life's work.

And we are proud of our place in the great empiore. We are part of a nation of free men, who never can be enslaved, with a history of glorions achievements and with noblest traditions. Our free institutions and responsible government had largely been tansplanted here from the mother country. This connection we prize and it is to be faithfully maintained, and its obligations not to be shirked.

Religious toleration, freedom to worship God, and the English translation of the Scriptures, are also great elements of our national inheritance. The late beloved Queen Victoria had declared the secret of England's greatness was the Bible. The preacher dwelt with some emphasis on the influence of the Scriptures as a factor in national life and their place in the Protestant faith. These we assert in the words of the article of religion "contain all things necessary to salvation: so that whatsoever is not read theirin nor may be proved thereby is not to be required of any man that it should be believed as an article of faith or be thought requisite or necessary to salvation. There is no other authority of equal rank, neither tradition of the church or the spiritual illumination of the individual believer. The authority of these latter is only that of the original deposit and it must in turn be tested by the original teaching of Christ and his Apostles.

And the Scriptures offer to us Jesus Christ as the Saviour of the world, the only mediator between the offended Creator and the sinful creature and man's salvation lies in his faith in this Redeemer. Anything that compromises this simple and absolute truth, anything that proposes to supplement Christ on the one side or faith on the other is treason to the Gospel.

The heritage that is ours was not gained, but by struggle and at great price. The lives of others had purchased it for us and we must hold it sacred. The struggles for our English liberty and for our religious freedom were indissolubly bound together. They had been carried on side by side.

What reason have we to believe that they are not bound to-gether to-day? The inviolability of the Protestant succession must be maintained if our liberties are to be secure.

In conclusion the brethren were urged to cultivate the spirit of true loyalty which ever recognizes the moral end for which the state exists. No man can be a patriot and be indifferent to the nation's welfare and the well-being of his fellow citizens. The cultivation of good citizenship was a worthy endeavor and a great obligation rested in the individual member or the order both in his private life and private conduct.

Unity was necessary in their work of mutual helpfullness and the order was congratulated upon its beneficient work.

Above all let us have faith in God. The Hebrew was taught to read the history of his people as the record of God's work and leading. Our heritage is from God and He will maintain it.

"Careless seems the Great Avenger;
History's pages but record,
One death-grapple in the darkness
'twixt all systems and the Word,
Truth forever on the scaffold, Wrong forever on the throne—
Yet that scaffold sways the future
and behind the dim unknown,
Standeth God within the shadow, keeping watch above His own."

During the service Mrs. Greenslade rendered very pleasingly "O Happy Day" and also took the solo parts in the anthems, "Now the Day is Over." The male quartette composed of Messrs Lee, Goodwin, Hey and Cole, rendered very ably the selection, "The Lord is My Shepherd."

YOUNG GORHAM PERMITTED TO VISIT HIS HOME YESTERDAY

James Gorham, accompanied by P. C's. Meagher and McGinty, was permitted to visit his home in Ashburnham on Sunday afternoon. As the young man stood and looked down upon the face of his dead mother he did not utter a word, but appeared to be deeply affected. He was allowed to remain at the house from half-past four till five o'clock before being taken back to jail.

STRANGE PHENOMENUM DRAWS ATTENTION TO THE MOON

On Saturday night one of the most extraordinary of natural phenomena ever witnessed by human eye was distinctly visible in Peterborough. This wonderful sight was seen by many citizens.

At exactly 8.42 p.m., around the clearly defined almost full moon was a slight haze. Exactly at 8.43 1-2 this white haze suddenly became illuminated with the exact colors of the rainbow. Starting from the circumference of the moon, in equal breadths were clearly seen, red orange, yellow, blue, green, violet and indigo. At 8.44 outside the colored circle appeared an absolutely white and clearly defined circle. At 8.57 the white outside circle disappeared suddenly and gradually, the colored disk faded away. The goddess of night, until 9.01 shone in all her splendor, surrounded by a vaguely outlined white haze. At 9.02, again the colored disk appeared enclosed in the outside white ring but not quite as intensively as before.

As these surrounding circles again faded away, just to the lower west side of the moon appeared a distinctly marked white cloud, or which, within, say 35 seconds, spread below the moon to the east. As quickly at thought this sub-lunar corona disappeared.

Rev. Dr. Marsh in conversation with the Review, stated that the scientific reason of the colorings was the approach of the low pressure of the atmosphere which is noticeable now.

INEXPERIENCED CANOISTS WERE DUCKED AT THE LOCKS

Three foolhardy canoeists had an experience in the water down by the locks Saturday afternoon about four o'clock that they will not soon forget and will probably be a lesson to them in the future. It appears that they had paddled down the channel and had taken their canoe down over the rollers at the locks and were preparing to continue on their journey, when Mr. Robert Jackson, who assists Mr. Wm. Collins, advised them not to proceed with three in the canoe, but they decided to go on. It is a well known fact that a steady hand is necessary to guide a canoe through the swift and treacherous current at this point and until the end of the long pier is reached, but these three young men appeared willing to take a chance. They didn't make good, however, for when a short distance from the pier, the canoe upset and the occupants were thrown into the water. Two of the three made for the pier and reached safety and the other stayed with the canoe. The Monarch and Mr. George Osborne's yacht were in the locks at the time and the men on the gates acted promptly and opened the south gate to enable the yacht to go to the rescue. The man in the water was taken from the water and to the shore. This is the first accident in the vicinity of the locks for this season, and it is only due to the promptness of the lockmen and Mr. Osborne that a drowning fatality is not recorded.

Cook's Cotton Root Compound.

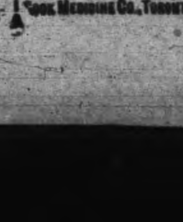

The great Uterine Tonic, and only safe effectual Monthly Regulator on which women can depend. Sold in three degrees of strength—No. 1, $1; No. 2, 10 degrees stronger, $3; No. 3, for special cases, $5 per box. Sold by all druggists, or sent prepaid on receipt of price. Free pamphlet. Address: THE COOK MEDICINE CO., TORONTO, ONT. (formerly Windsor)

To-morrow we celebrate Victoria Day. This store will remain closed all day, but will be open to-night after supper. Shop to-night for your Holiday accessories.

Bargain Annex

Registered.

Special attention is asked to the great value we are giving this week in Lace Curtain Samples. Remember that they are in pairs, but will be sold separately.

Curtain Samples 29c

BETTER THAN EVER

Over 200 extra fine Lace Curtain Samples in this lot, sent in the yearly installment from a large manufacturer in the "Old Country." They're exact duplicates of this year's stock (in fact we're placing an order for Fall from these very samples), mostly 2 yards long and full curtain width, two samples of almost every pattern, thus giving you a chance to secure a pair of good curtains at quarter the price of one curtain, suitable for short windows and doors, (remember there are two of nearly every curtain.). In the the Annex Wednesday 29c

(SEE WINDOW)

SAMPLE GOWNS AND SKIRTS 39c

The balance of that sample lot of damaged Gowns and Skirts, all grouped for one great clearance. Wednesday in the Annex. You must be early to secure one or more of these and to get the best selection. Wednesday price 39c

$1.25 and $1.39 BLACK PARASOLS 89c

10 dozen extra quality imported Parasols with gloria top, steel rod Twentiety Century bulb runner. An excellent assortment of new handles; would be great values at $1.25 and $1.39. In the Annex Wednesday as a big leader 89c

SEE WINDOW.

Two Leaders for Two O'clock

TWO O'CLOCK ONLY

$1.25 WRAPPERS AT 79c.

Extra quality Print and Percale Wrappers in light and dark grounds, in floral and spot patterns, extra well made, as our $1.25 stock leader, all sizes, just one of a kind. In the Annex at two o'clock 79c

TWO O'CLOCK ONLY

TWO O'CLOCK ONLY

WOMEN'S BLACK COTTON HOSE 10c

19 dozen Black Cotton Hose in Women's sizes, 8½ to 10, stainless dye, seamless feet, our regular stock line at 15c. In the Annex Wednesday at two o'clock. Per pair 10c

TWO O'CLOCK ONLY

Shop to-night.—Only a few hours left to do your shopping for your Victoria Day trip.

DEPARTMENT STORES Cressman's

Shoes for Women.—Special value shoes for women on sale to-night.—Second floor.

REMEMBERED BY PUPILS AT ST. PETER'S

Father Toner, who leaves for Ireland by the midnight C.P.R. train tonight, was the recipient of a handsome present from the boys of St. Peter's school on Saturday.

Father Toner will visit his friends in the Emerald Island and return in September.

His place will be taken by Father Switzer, of Berlin, during his absence

THE ISLE OF JEWELS ON THURSDAY

A pretty operette by 150 children and principals will be given in the Conservatory of Music on Thursday evening, May 26th. Tickets 25 cents; reserved without extra charge. Plan at McDonald's drug store. d4

FOR STONEY LAKE, MAY 23rd and 24th.

May 24th, steamer will leave Lakefield on arrival of morning train, returning to connect with evening train for Peterborough.

On May 25th, steamer will leave Lakes in time to connect with 4.40 train for Peterboro'.

STONEY LAKE NAV. CO.

NEW BOOKS AT PUBLIC LIBRARY

Sir Walter Raleigh, Foster.
A Woman in Canada, Craw.
Twice Born Men, Begbie.
Simon, the Seeker, Sinclair.
The Green Mouse, Chambers.
Fortune, Snaith.

St. Paul's Church

Announcements for the week are as follows:

The Young People's Guild will hold their regular missionary meeting on Monday night at eight o'clock. Subject, "First Fruits in Honan."

The regular midweek service will be held on Wednesday evening at eight o'clock. The pastor will have charge of the meeting, and will also conduct the teachers' meeting.

Next Sunday morning the Rev. Herbert Booth will occupy the pulpit in St. Paul's church. On the Monday evening he will repeat his famous lecture on the "Early Christians."

Collegiate Entertainment

The Literary Society of the Collegiate Institute will hold an open meeting on Thursday evening next at 8 o'clock. The main feature will be the public speaking contest. This is the last meeting of the society this year. A silver collection will be taken at the door.

The Merritt bill, giving a commission supervision of telephones and telegraphs, was passed at Albany.

Statistics prove indisputably that the increased use of such a pure and wholesome beverage as Regal Lager ensures a decrease in any community's record of intemperance. That alone suggests the truth that Regal is NOT an intoxicant.—Adv.

INSURANCE AND REAL ESTATE

MIGHT & TAYLOR

Wish to inform the public that they have opened up a Real Estate and Insurance office at 376 Water-st.
W. MIGHT, formerly 326 George-st,
A. TAYLOR, of the firm of Bell & Taylor,
376 Water-st. Phone 99

Real Estate

City and Farm Property for sale or to rent
MONEY TO LOAN.

C. BLEWETT, 332 George-st., Peterboro
Office Phone 1221.
House Phone 568

E. B. CLEGG & CO.

Style, Quality and Price

Are the three points we keep before us in selecting our stock, and we invite you to judge our selections in buying your Spring Furniture at our store.

DRESSERS

Are in great demand just now and we have them to suit every taste and all purses.

Two and Three Drawer Dressers

Neatly and well made, with BEVEL PLATE MIRRORS, in Quarter-cut Oak finish, at $6.75.

Two Drawer Dressers

With long oval or oblong Bevel Plate Mirrors, from the best makers, in Quarter-cut Oak finish, at $13.50, $14.00, $15.00 and $16.00.

Three Drawer Dressers

In substantial, roomy, serviceable sizes, with large square and shaped Bevel Plate Mirrors, well made and in Quarter-cut Oak finish, at $8.50, $9.50, $10.00, $12.00 and up.

Our Lines of Choice Mahogany and Quarter-cut Oak Dressers are in the newest designs and Finishes.

427 George St | CLEGG'S FURNITURE STORE | Telephone 79

GRAND OPERA HOUSE | Holiday Attraction MAY 24th MATINEE & NIGHT

Al. W. Martin's Big Original UNCLE TOM'S CABIN

BAND AND ORCHESTRA

Newest edition of the oldest hit — known to all the world as the best. No parade. Performance on the stage, not on the street. Free Band Concert twice daily.

Not a little show just for little folks, but a big show for all the folks both young and old.

Plan opens at Box Office Saturday, May 21st. PRICES — Matinee 10c & 25c, Evening, 10c to 50c.

ADAMS' STORE FOR WOMEN

393 George Street — 466 Telephone

VICTORIA DAY SPECIALS FOR YOUR HOLIDAY WANTS

Victoria Week finds "Adams' Store for Women" showing a large range of novelties for holiday requirements:—

NEW MUSLIN BLOUSES — NEW SILK BLOUSES — NEW GLOVES
NEW NECKWEAR — NEW BELTS — NEW UNDERWEAR
NEW WAIST SUITS — NEW MUSLIN DRESSES — NEW FANCY PARASOLS
NEW HOSIERY — NEW CORSETS — NEW WHITEWEAR

MUSLIN BLOUSE SPECIALS

Our Muslin Blouses at these popular prices—98c, $1.25, $1.50, $2.00 up to $5.00 are the best values in the trade. At Adams' you get the newest styles and the largest assortment to chose from.

PRINCESS DRESSES

Made of fine quality Silk finish Mull Muslin, beautifully trimmed with Lace and Insertion. Extra special values at $5.00, $5.98, $8.50 and $10.00.

BEAUTIFUL WASH SUITS

Many beautiful new novelties in Ladies' Two-piece Wash Suits in all the newest colors, elaborately trimmed with sutash braid and insertion. Special values at $5.00, $7.50, $8.50, $10.00.

FANCY HOSIERY

Our showing of Ladies' and Children's Fancy Hosiery is large. All the newest shades are here at popular prices.

Our Summer Whitewear Sale now going on. See the special values we are showing.

Harry Adams

Correct Vision In Both Eyes

The majority of people find that one eye is worse than the other. We can bring the vision of the poor eye up to the standard of the good one, or, if the good eye ought to be better we can improve that and thus give you perfect vision in both eyes, providing always that anything in glasses will do it.

Our Testing Equipment is First-Class and no charge is made for examination.

Schneider's
JEWELLER AND OPTICIAN
391 George Street, Peterborough
Issuer of Marriage Licenses.

Brock St. Roller Rink

SATURDAY EVENING
LADIES SKATING CONTEST
Valuable Prize.

THURSDAY, MAY 12th
"Block Party"
PRIZES—Genuine Diamond Ring and Fountain Pen.

Band Concert every Tuesday and Friday evenings.

Coleman's Victoria Cakes

FRY'S LOTUS CHOCOLATES
VERY CHOICE
HALF POUND BOX 35c
TO-DAY, 30c
426 George-St.

Picture Framing

Have your picture framed by men who Know. Expert Picture Framers, Gilders and Finishers.

PILLSWORTH'S
Picture and Art Store
430 George-st.
Factory Office, 147 Hunter-st., corner George

CUT IN ORANGES

Reg. 20c doz. for..........15c
" 25c " " 20c
" 30c " " 25c
" 40c " " 30c

Grape Fruit, Celery, Tomatoes, Rhubarb and Pineapples

OYSTERS AND VEGETABLES
We have the choicest lines in the city

MINICOLO BROS.
BOTH PHONES 337

PHOTO SUPPLIES

A full line of Anthony Scovil Goods, Cycko Papers, Kodaks and Cameras.

HIGH-CLASS PHOTOGRAPHY
Expert posing and lighting enable us to produce portraits of merit—pictures that please.

The Lendrum Studio
170 CHARLOTTE ST PETERBOROUGH

POTATOES 35c A Bag

TALBOT'S
DELICATESSEN
412 GEORGE STREET

Much valuable oil property has been already lost by the forest fires near Bradford, Pa.

RUPTURE

Mr. A. Claverie
IS NOW AT
ORIENTAL HOTEL
UNTIL WEDNESDAY
From 9 a.m. to 3 p.m., and from 6 to 9 p.m.
GO AND SEE HIM.

I draw again the attention of those of my readers who are suffering from Rupture, that they are able now to secure a radical relief to their disease.

Mr. A. Claverie at the request of numerous persons, is come back to Peterborough. He is until Wednesday, at the Oriental Hotel, where all ruptured may go to consult him free.

The Apparatus and the Method of Mr. A. Claverie are too well known to day in Canada to praise any further their high qualities. I will simply state again that the main reasons which have made the Apparatus of Mr. A. Claverie absolutely incomparable, are the following:—

They maintain any kind of rupture, even the oldest, and this perfectly.

They never get out of place, no matter the exertion made.

They are extremely comfortable, and easy to wear, even by the most delicate persons.

They can easily be worn during the night.

They are light and absolutely invisible under the clothing.

THEY ARE DESIGNED UPON SCIENTIFIC AND MEDICAL LINES TO SECURE A DEFINITE CURE.

One may thus understand why this Apparatus has created a real REVOLUTION in the treatment of rupure and why they are accepted with SUCH ENTHUSIASM by the best doctors and the patients themselves.

There is not a ruptured in Peterborough who would lose this chance of securing safety and health.

DOCTOR NAMY

Abdominal Belts for Ladies and Gentlemen.

Perfected Appliances for Weakness and Deformities of Limbs, Backs and Shoulders.

The only ones of Their Kind in the World.

We Lay Particular Emphasis

On the excellence of our copies of all Prints, Paintings, Daguerreotype Tintypes, etc.

It is worth while investigating if interested

THE ROY STUDIO
140½ Hunter Street.
MAKERS OF THE FAMOUS SOUVENIR POST CARDS

CITY NEWS ITEMS

Knox Church Guild

Knox church Young People's Guild will meet to-night at Mrs. Batley's home, 135 Rubidge street. All are welcome at this, a social evening.

Pianos to Rent.

Pianos and organs rented from $1.00 per month up. Six 'months' rent allowed in case of purchase. The J. M. Greene Music Co., Limited, George st.

Save Your Carpet

By using "Dustbane." We have it; we sell it; you use it. Walter M. Roebuck, corner Water and Smith streets.

Benefit Concert

Under the auspices of George Street Church Ladies' Aid, in the Sunday school room, Friday, May 27th. Good programme. Admission 15 cents or two for 25 cents. d3

Electric Vacuum Cleaning

Have your carpets cleaned on the floors, no dust, no disorder. Upholstery, mattresses, cushions, etc., cleaned by vacuum process. Electric Vacuum Cleaner Co., 212 1-2 Hunter street (over A. E. Micks' store.) Phone 380.

The first "At Home" in the new T.A.S. rooms, will be held on Tuesday, May 24th, at 8 o'clock.

New Livery Sign

Mr. R. Gibbs has had a massive and handsome illuminated sign placed in front of his Water street barn. The design is simple though ornamental. An iron triangular frame suspended by a chain holds a large rotund electric globe with the name R. Gibbs.

Upper Lake Steamers

Sailings of passenger steamers from Sarnia for Soo and Port Arthur every Wednesday and Saturday at 3.30 p.m. Also additional sailings on Monday, May 30th.

Sailings from Collingwood 1.30 p.m., and Owen Sound 11.40 p.m. Wednesdays and Saturdays for Soo and Georgian Bay ports. Tickets from any Grand Trunk agent.

Preached at St. Lukes

Mr. A. E. Taylor, who lately graduated from University College and Wycliffe College, Toronto, preached both morning and evening at St. Luke's church yesterday. Rev. Dr. Langfeldt has been confined to his bed. Mr. Taylor will be ordained on June 5th in London by the Bishop of Huron, and will become curate to Rev. Rural Wright, St. Jules church, Brantford.

The New York Child Welfare Committee was incorporated at Albany.

INSTRUMENTS USED FOR THE STUDY OF HALLEY'S COMET.

COMET PROBLEMS.

The comet is now 19,500,000 miles distant from the earth. Look for it in the western sky after sunset if atmospheric conditions are clear.

The greatest telescope in the world is the forty-inch refractor of the Yerkes Observatory. It might be supposed that an astronomer who glues his eye to the end of that gigantic instrument would be rewarded with a sight that no pen can adequately describe. Strange as it may seem, the man who beholds Halley's comet with the naked eye at the end of May sees a spectacle far more theatrical than the astronomer at the eye-piece end of the Yerkes telescope. To the naked eye the comet is seen in its entirety, with its dazzling core and its delicately-arched, spreading tail. In the telescope the comet is seen highly magnified, but only in part, and that highly magnified portion, to the unpractised eye, seems disappointingly lacking in picturesque detail.

Although this huge instrument and others almost as large will be employed during the present return of Halley's comet, it will be the task of the telescopic camera to record those phenomena which the eye, even when armed with a mighty instrument, is unable to perceive. At the Yerkes Observatory, where Prof. Barnard, perhaps the most skilful astronomical photographer in the world, is stationed, the telescope which will be used for this photographic perception of ocularly indistinguishable details, will be not the enormous forty-inch instrument described, but what is known as the Bruce telescope of only ten inches aperture. The forty-inch telescope has a length of sixty-two feet, which is much too great for effective photographic work. What is needed is a happier relation of lens diameter to focal length. Hence the Bruce telescope, which has a focal length of fifty inches, is employed for obtaining those wonderful photographs for which Yerkes Observatory is famous.

The light of a comet is so feeble that snap shot pictures are out of the question. Exposures of many minutes are necessary. Hence the telescopic camera is accurately driven by clockwork or by electric motors to keep time with the comet as it moves. The photographic plate, therefore, records an apparently stationary image. The stars back of the comet usually appear on the plate as streaks of light, because the telescopic camera is so moved.

Our knowledge of the extremely rapid transformation of the tails of comets dates from the photographs of Swift's comet of 1892. To the eye that body was insignificant. On the photographic plate it showed the most extraordinary and rapid transformations. If Halley's comet is at all changeable, its many moods will be as faithfully photographed as the expression of a human being in a moving picture camera.

Besides the photographic camera, an instrument called a spectroscope will be employed, an instrument which analyzes the composition of a distant star by the character of the light which it sheds. It is the direct antithesis of the telescope; for the telescope is a light-gatherer, and the spectroscope is a light-sifter. This separation of light into the colors or hues of which it is composed (its spectrum, as physicists call it) is accomplished either by prisms of glass or by finely ruled reflecting surfaces. It was discovered rather late in the last century that each of these colors or groups of colors, of which light is composed, is produced by glowing chemical elements. A grain of common table salt (sodium-chloride) heated to incandescence in the blue flame of a Bunsen burner, exhibits a spectrum in which a yellow tint is the predominant feature. That yellow tint is characteristic of the element sodium; it always appears in the same place when seen in the spectroscope. The same yellow gleam appears in some comets exactly in the same position. What better evidence can there be that the metal sodium is contained in those comets? Thus the spectroscope has enabled the astronomer to determine not only what known metals and gases are glowing in the sun and other heavenly bodies, but even what unknown elements are contained in them. And thus it becomes a matter of no great difficulty to analyze a comet chemically with the utmost nicety, although separated from us by a chasm that can be measured only by millions of miles.

The character of the comet's light will also be studied by polariscopes, not for the purpose of ascertaining the comet's chemical composition, but for the purpose of ascertaining whether any of its light is due to the reflected rays of the sun. Instruments will also be employed to measure the intensity of a comet's light, just as we measure the candle power of a gas flame.

Copywright, 1910, by the Associated Literary Press.

THE GREAT MISTAKE WHICH LEADER MACKAY MADE

Fort Frances May Suffer Severe Loss as Result of Bad Agreement Made by Present Leader of Ontario Liberals When He Was a Member of the Ross Government

The Ottawa Journal says—The little Ontario town of Fort Frances is in grave danger of being very seriously hurt, if not ruined. A prospect exists that its legitimate share of the power developed at the falls of the Rainy River may be exported to the Minnesota side of the river.

E. W. Backus, of Backus & Brooks, of Minnesota, large holders of pulp lands in Northern Minnesota, is the individual who is trying to create this situation inimical to the interests of Fort Frances. He acquired the prepondering ownership of the lands on the Minnesota side of the river, out of which grew the town of International Falls, and afterwards obtained control of the riparian rights on the United States side. Subsequently he entered into negotiations with the then Ross Government of Ontario, to acquire similar rights on the Canadian side, and develop as an international work the full power of the river. Eventually an agreement was entered into between the Ontario Government and the Minnesota and Ontario Power Company, of which Mr. Backus is the moving spirit, whereby the company secured riparian rights on the Canadian side. It was agreed that power would be developed on both sides of the river in equal proportion and that the Canadian half of the power should be retained for use in Canada, but leaving it free to be used in the United States if not immediately required in Canada, and returnable when required.

• • •

To-day the position is that the company has broken the agreement. The falls are capable of producing 60,000 horse power, 15,000 of which has been developed for use on the American side, and 6,000 only on the Canadian side. Mr. Backus wants to export this 6,000 horse power to the American side also.

• • •

Where the danger lies is in the possibility that the Dominion Government may give the company export rights under the Electrical Exportation Act, and that the Provincial Government may not take action in regard to the company not having lived up to the terms of its agreement. There appears to be some doubt whether the situation is one for federal or provincial action, the Rainy River being an international and navigable stream, and the company having been incorporated under the laws of the State of Maine. Hon. A. B. Aylesworth, Minister of Justice, to whom the question has been referred, has some doubt as to this point, but he has addressed a letter to Hon. Wm. Templeman, Minister of Inland Revenue, in which he states in the most unequivocal language that the company has not lived up to the terms of its agreement. According to the agreement the company is liable to forfeiture of its titles on non-fulfillment of its obligations.

This is the lever which Fort Frances has depended upon to force the company to act fairly, and the case would be as clear as daylight were it not for the fact that in 1905 A. G. MacKay, when Ontario Minister of Crown Lands in the Ross Government, and without being seized of all the facts of the case, apparently without acquainting himself with the fact that there was an agreement in existence, entered into a new agreement with the company. The old agreement stipulated that half of the total power developed must be reserved for use on the Canadian side. The new agreement says that 4,000 horse power must be retained and reserved on the Canadian side, and further power will be given to users on the Canadian side on application, if not in use on the United States side.

• • •

It is claimed by Fort Frances that this agreement was entered into without the knowledge or sanction of the municipality, and therefore is inoperative. In any case there is no mention in the 1905 agreement of the cancelling of the 1904 agreement to which the municipality was a party. Another point is that in both agreements there is a clause which ordains forfeiture of titles if the conditions are not carried out. It is claimed that in justice to the people of Fort Frances the second agreement made by Hon. Mr. MacKay, when he was Minister of the Provincial Crown Lands should be repudiated by the Ontario Government.

The contention of the municipality is that there should be no export of any part of this power as asked for by Mr. Backus, but if the Dominion Government does not coincide in that view, no export should be allowed until the municipality has been put in possession by the company of information as to the amount of power available for independent users on the Canadian side. The Board of Railway Commissioners are also asked to give a rehearing to the town by reopening the case.

• • •

Mr. Aylesworth, interpreting the agreement, takes the ground that it provides that there should be concurrent development of power on both sides of the river, and that compliance with the agreement should be insisted upon "no matter how inconvenient such compliance may prove to the company." He also points out that the company has interfered with the lock of the canal constructed by the Dominion Government. It has been used as a waste weir or tail race. The attention of the Minister of Railways and Canals has been drawn to this.

• • •

Another incident in the story is that Backus has refused to supply hydraulic power, with which a pulp plant must be run to pay. A pulp mill cannot economically be operated with electric power. The object of Backus is to defeat the manufacture of ground wood pulp in Fort Frances, thus killing the town, and benefiting International Falls.

PRISONERS RELEASED

Five Men Arrested at G. T. R Station Saturday Allowed Their Freedom

The five men who came off the 11.45 G.T.R. train on Saturday morning in charge of a C.P.R. detective, were released by the order of the Crown Attorney in the jurisdiction where the crime was committed. Insufficient evidence was the direct cause of their release. The five men, before being brought here under arrest, offered to remain at Atherley in order to prove their innocense. The men have left the city for their homes.

A MOON GAZER'S PREDICTIONS

A local astrologer says that the ring of colors around the moon may presage any one of three things:

1. Failure of reciprocity negotiations with the United States.
2. Failure of Northwest crops.
3. Eclipse of Sam Hughes at Ottawa.

He sandwiches a calamity between the other two. We would suggest that he substitute for it a beneficent fall of rain.

PERSONAL

Mr. H. B. Collier is in Montreal to-day.

Mr. B. Gillespie, of Toronto, is in the city.

Mr. D. A. Jackson, Montreal, is at the Oriental.

Mr. Meileville Moore, of Toronto, is in the city.

Dr. Morrow left to-day for Midland to visit friends.

Mr. G. M. Dunk, Toronto, is registered at the Oriental.

Mr. Vernon Dredge, of Toronto, is in the city to-day.

Mr. Miles Lake will visit friends in Lindsay on the 24th.

Mr. James McKean will spend the holiday in Cobourg.

Mr. E. F. Thomas, of Rochester N. Y., is at the National.

Mr. Godfrey Coughlin will spend the holiday in Toronto.

Mr. Arthur Emmerson, of Galt, Ont., is home for the holiday.

Mr. Roy Turner, of Toronto, is visiting his parents here till Saturday.

Mr. P. J Inkpin will spend the holiday at his home in Fenelon Falls.

Mrs. Watley and family, of Port Hope, are visiting relatives here.

Mr. G. W. Raynor, of Thorold, Ont., is registered at the National.

Mr. W. H. Morton, cheese inspector, is in the city to-day on business.

Messrs. Fred and Harry Myles went to Toronto this afternoon on the 4.38.

Deputy Fire Chief Grange is confined to his home to-day through illness.

Miss C. Morrison leaves to-day for Gooderham, Ont., to spend a few days.

Mr. Arthur Weart leaves to-night for Port Hope, where he will spend the 24th.

Miss Allen and Miss Reid, of Allen's millinery store went to Ottawa this morning on business.

Mr. Harry White, of the Postoffice staff, left to-day to spend the holiday in Toronto and other points.

Mrs. John Stanger, 311 Stewart st., is spending the holiday with friends in Stratford and Toronto.

Mr. B. A Rose, of the local G.T.R. ticket office, returned to-day from Galt where he has been visiting friends for the last few days.

Lieutenant A. G. Carruthers, of the 57th Regiment, has gone to Toronto for a week. While there he will try his examinations for captaincy.

Mr. Sam Little, of the Review staff, and Miss Ethel Card, of the Review bindery, left for Toronto and Guelph to visit friends and relatives.

Mr. Roy Wilson, who has been visiting his parents on Stewart street, returns to-day to resume his duties in the Bank of Montreal, Fenelon Falls.

Miss Winnifred Dobbin, of Peterborough, Ont., is the guest of Mrs. Wm. Rutherford, "Peepo Day Cottage," for a few days.—Nelson (B.C.) News.

Miss Joy Browett, of 533 Aylmer st., is visiting friends in Toronto and will spend some time at Niagara and St. Catharines before returning home.

Mrs. Dutton and Miss Dutton, London street, will receive Wednesday afternoon and evening for the last time before leaving for their new home in Toronto.

During the service last evening in St. Paul's church, Rev. Mr. Pogue took the opportunity of publicly thanking the congregation for their kindness and prayers for Mrs. Pogue, while she was lying seriously ill. Mrs. Pogue is now out of danger and the heartiest wishes for a speedy restoration to health and strength are extended to her by her many friends.

MAY 24th

Come with golden link Rebekah Lodge I. O. O. F. on their second annual excursion to Stony Lake, per train at 8.30 and steamer. Good orchestra Tickets 75c. Children half fare.

THE BANK OF OTTAWA
ESTABLISHED 1874.

Deposits Nov. 30, 1904 . . . $15,126,229.
Deposits Nov. 30, 1909 . . . 28,776,193.

A Savings Account

will help you save. $1.00 or upward opens an Account, on which interest will be paid.

Peterborough Branch, George Street
G. C. WAINWRIGHT, Manager

Snappy Oxfords

The sort that makes a man feel right about his feet — he will not try to hide them under his chair.

Oxfords that fit perfectly at every point an that look well, without a hurt in them.

Choice Models

There are many new shapes and leathers out this season and you're always sure of the best when you come here.

AT PRICES TO SUIT ALL.

J. T. STENSON & SONS

MAN TO MAN

Let us talk to you about your Fire Insurance. Have you got a policy at all? if not, what are you thinking about? Do you not know it to be as much your duty to get a Fire Insurance Policy on your property as a policy on your life? There is no protection like a policy in a good, sound company, and you are losing time and taking great risks by delaying. Come in and let us consult about this. We will show you how to insure at a little cost

WE ISSUE POLICIES ON ANY LINE OF INSURANCE IN EXISTANCE.

W. H. HILL
Manager.
159 Hunter Street, Peterborough, Ont.
Phone 14, Bell or Machine

Vast Savings

Are made to your mutual advantage at Routley's progressive store.

The values we offer are beyond dispute and we feel that we cannot over-rate them and that success is in the very atmosphere.

In order to test the value of this advertisement it will be necessary to present the coupon for the first four items:—

COUPON NO. 1 — 25c Wall Paper for 8c. 1000 rolls, gilt and stripe, 200 rolls, red with floral and gilt, all worth 25c, for.......... 8c

COUPON NO. 2 — 190 rolls, Tapestry, suitable Dado's for dining rooms, no border, per roll.......... 4c

COUPON NO. 3 — 60c Window Shades for 42c. 160 Window Shades with cream lace or insertion, coupon price... 42c

COUPON NO. 4 — $6.50, 97 piece Dinner Sets for $4.65. 30 Dinner and Tea Sets, four colors to choose from, coupon price $4.65

Hose Connections and Couplings each..........	3c	Decorated China Fruit Saucers, each..........	4c
Carpet Beaters, regular 15c, for	7c	Table Knives, no fork, each....	7c
Lemon Squeezers, regular 25c, for..........	8c	Table Knives and Forks, pair..	9c
Toilet Paper, three rolls of 1000 sheets in each..........	25c	Celluloid Handle Table Knives	13c
Feeding Cups for the sick, reg. 25c, for..........	5c	Carpet Tacks, steel points, per package..........	2c
Victor Baseball Mitts.......	99c	Tip-top curling tong or baby food Heaters, regular 25c for...	5c

We hav[e a l]arge list which would take a half page of the paper to enumerate, but enough [has] been said to let you see we are the people to do business with.

397 GEORGE ST. PETERBORO' | ROUTLEY'S | 262 QUEEN ST. TORONTO

T.A.S. AND P.A.C. WERE WINNERS IN OPENING CITY LEAGUE GAMES

Interesting Exhibitions at Riverside Park—Rose Twirling for West Ends Allowed His Opponents Only Two Hits But Errors Lost Game in the Fifth—Jimmy Pillings' Hitting a Feature of the Second Contest.

The same old sun was shining, the same old crowd was there. The same old clubs were fighting and tried to win for fair. The same old gates were open, the same old gags were sprung; "Who wants to know!" and "Whose your friend!" and "Let the high ones go". The same old "cop" was busy, and used the same old cane; he made the same old motions and was called the same old name. The kidlets found the knot holes as in the days of yore, and the youngster with the water-pail earned his ticket past the door. The umps were called the same pet names, as they made the same mistakes; "You're out on first," "You're safe at home," the players heard their fates. The same old birds along the rails yelled "mutt" and "robber" too, and told how they would make the play, and what they'd say and do. But the games went on the same old way, and the same old score cards say; The West Ends lost and the Straths blew up in the same old-fashioned way; jumped about, but just who'd do the calling there was a little doubt. But after some tall beefing an umps was called by name, and he agreed if things went wrong to shoulder all the blame. A batter next was wanted and Jimmy was the man, he grabbed his little bat just right, and stepped up to the pan. The twirler's name was Duffus—he looked a likely gent—and to the man behind the bat he sent one badly bent. The catcher had been there before, knew how to take his turn, and everyone knew it was Alderman Bradburn. The twirler shot them over, and the batter showed his class; the sphere went soaring grandly and also burned the grass. "Play ball!" the umpire called aloud, the recruits, down they sat, the West Ends went out on the field, the T.A.S. to bat. They couldn't go the grade just then, and took the count for three. The fair fans in the stand stood up and cried now watch the "bee." Bill Gibson was the first man up, he took one in the crate, and

Sixth Innings.

Flaherty was out, Laing to Heaslip. Callaghan fanned. Quinlan was safe on Laing's error but Giroux ended by missing three.

Brydie out, Quinlan to Flaherty. Laing fanned. Dickie drew four and stole second, but was out stealing third.

Seventh Innings.

McFadden was safe on Rose's fumble and stole second. O'Brien flew out to Laing. J. Corkery got first on a fielder's choice, McFadden going to third as Brydie dropped the throw. Cahill went out to Dickie and McFadden scored on Dobson's misplay. V. Corkery skied to Guerin. One run.

Guerin was safe on Giroux's fumble. Minorgan flew out to O'Brien. Heaslip grounded out, Cahill to Flaherty. Rose hit the air.

Eighth Innings.

Flaherty grounded out, Minorgan to Heaslip. Callaghan popped out to Minorgan. Quinlan safe on Laing's fumble, but was out on throw from Dobson trying to steal.

Gibson struck out. Dobson singled through the box, stole second and scored on Brydie's hit to right. Laing flew out to Corkery. Dickie hit to right and Brydie was caught at the plate by a perfect throw from V. Corkery. One run.

Ninth Innings.

Giroux fanned. McFadden doubled to left. O'Brien flew out to Gibson and J. Corkery was out, Rose to Heaslip.

Guerin fanned. Minorgan out, Cahill to Flaherty. Heaslip ended the game by grounding out, Giroux to Flaherty.

Scoring summary—

T. A. S.

	AB.	R.	H.	PO.	A.	E.
V. Corkery, rf	4	0	0	1	1	0
Flaherty, 1b	4	0	0	12	0	0
Callaghan, 3b	4	0	0	1	0	0
Quinlan, p	4	0	0	0	2	0
Giroux, ss	4	0	1	0	1	1
McFadden, c	2	1	1	9	6	1
W. O'Brien, cf	3	1	0	1	0	0
J. Corkery, lf	3	1	0	3	0	0
Cahill, 2b	3	1	0	0	2	0
	31	4	2	27	12	2

WEST ENDS.

	AB.	R.	H.	PO.	A.	E.
Gibson, rf	3	1	0	1	0	0
Dobson, c	4	1	1	9	3	3
Brydie, 3b	4	0	2	0	0	2
Laing, 2b	4	0	0	2	1	2
Dickie, cf	3	0	2	1	0	0
Guerin, lf	4	0	1	2	0	0
Minorgan, ss	3	0	0	1	4	0
Heaslip, 1b	4	0	0	11	1	0
Rose, p	3	0	0	0	3	1
	32	2	6	27	12	8

By innings—

		R.	H.	E.
T.A.S.	000030100—4		2	2
West Ends	100000010—2		6	8

Two-base hits, Giroux, McFadden; struck out, by Quinlan 11, by Rose 10; bases on balls, off Quinlan 2, off Rose 1; left on bases, T.A.S. 3, West Ends 5; sacrifice hit, McFadden; hit by pitcher, by Quinlan 1 (Gibson), by Rose 1, (McFadden). Umpire, W. Shaw.

It was Not Altogether Like This.

Riverside Park,
Saturday, May 21, 1910.

Dear Lizzie,—Just a few liners to put you in right on the doings here to-day. You will no doubt be surprised to hear that the dope I sent you in my last note went all to the bad, and that after all your friend, L. D., and his team were stricken suddenly and were taken away in the ambulance, but I am hopeful that they will all recover. You know that rather short and stout young lad, whom you so much admired at the fall fair last year, (I think they called him "Prunes,) well, it was he and that bunch who were with him who handed your friend something in the line of a bunch of knockout pills about three o'clock. Gee it was awful to see the way it affected them. Of course you want to be sure and blame it on all of them, as they all had a hand in it. There was a big crowd around at the time, and quite a few of them made fun out of the poor little fellows.

You will also be surprised to hear that that bunch who were up at your burg in the winter were also taken ill, and you may not expect them up your way for some time. Of course you won't make any mistake on the bunch I mean. You remember that big, dark looking guy who asked your sister where the police station was and she directed him to the asylum. He was one of them, and the others were some of that gang who were making eyes at N. B. That long, slim lad who was doing so much talking and his friend who was always saying "Hard luck, I should have got there," are not expected to recover. It was about five o'clock when they took ill, but as the ambulance broke down with the other load, they had to stay here; and you should have heard the way they were jollied. I did hear something about a calathumpian procession or something like that, which was to take place about 1.30 over town, but I guess some of those who were to take part didn't show up. I will write you again next Saturday, and perhaps may be able to tell you more about it then. Goodbye.

Yours for the moonlight,
W.A.R.

The small boy and his mother, his sister and his pa, closed up the house on Saturday, and gave a hip-a-rah. The big noise was at Riverside, and there they joined the crowd, which numbered round four hundred, and was noisy, glad and loud. "What happened to the big parade?" a well-known youth cried out. "A dog has bitten Huller and the auto has the gout," so cried a knocker who had jumped the fence at one o'clock. He

Suggestions to Umpires

didn't have the coin to pay and had stood in the dock! But things got moving o'er the line, and soon the tossers came, the auto brought the big guns, but everything seemed tame. The maidens took the grandstand, their friends planked down the tin, and followed them as steadies do, wearing a happy grin. The ball and bat were thrown out, the players

Dobson flew and Brydie too, and Willie crossed the plate.

The game went on until the fifth, when young "Fat" hit for two. McFadden helped and Slim took one, and things were turning blue. The husky Jack was walked to first, each base was cared for now. Bill got a life, and Fat was out, and Lank was called to bow. He scored the first, and Cork came next, when Brydie threw his worst. Another run came o'er the plate when Dobbie let one pass. Though that was all, the game was won, alas! alas! alas!

All through the fray Gus Rose was great, he had the juice and curves. He gave but two and passed one through. 'Twas trying on his nerves. His team-mates helped, but not enough. The swats came not on time, and once or twice you could have bought the whole team, for a dime.

The T.A.S. were out to win, and win they did, by two, and when they lose the team that wins will know its

Young Fandom Was Well Represented

gone a foul. With Quinlan on the rubber and Yeb at work on first, the team was strong and played the game and showed no signs of "burst." The lad at left can pull them down, the lad behind can freeze the low and wide ones as they come, and is steady in the squeeze.

HOW IT HAPPENED.

First Innings.

V. Corkery struck out. Flaherty fouled out to Dobson. Callaghan out, Minorgan to Heaslip.

Gibson was hit, stole second. Dobson flew out to V. Corkery and Gibson went to third. Brydie flew out to Flaherty and Gibson scored on a passed ball. Laing fanned. One run.

Second Innings.

Quinlan and Giroux fanned. McFadden was hit, stole second, O'Brien struck out.

Dickie opened with a single to centre and stole second. Guerin singled to left, Dickie taking third. Quinlan fanned next three batters in order.

Third Innings.

J. Corkery was out, Rose to Heaslip. Cahill fanned and V. Corkery was out to Guerin.

Gibson flew out to J. Corkery. Dobson out, Quinlan to Flaherty. Brydie hit safely to right and Laing missed three.

Fourth Innings.

Flaherty and Callaghan out, Minorgan to Heaslip. Quinlan took three

Dickie grounded out, Quinlan to Flaherty. Guerin bunted, but was thrown out, McFadden to Flaherty. Minorgan was passed and stole second, Heaslip struck out.

Fifth Innings.

Giroux opened with a two-bagger. McFadden sacrificed him to third. O'Brien took one and J. Corkery was passed. With the bases full, Cahill got a life on a fielder's choice and Giroux was thrown out at the plate, Heaslip to Dobson. O'Brien scored on a passed ball. Rose threw to catch Corkery off third and the runner went for the plate and scored when Brydie threw wild. Cahill scored on a passed ball. V. Corkery struck out. Three runs.

Rose flew out to J. Corkery. Gibson and Dobson both fanned.

The fingers on the old town clock had moved to six and four, when Straths and Park Street took the field. The crowd had yelled for more. Len Dobson took an awful chance, when he gave his consent, to call the balls and strikes, and outs, and stand firm like cement. The P.A.C. went to the bags. The Straths put on a smile, and talked about the way they would send Thompson's shoots a mile. Then Dooley hit, but died at first, the mogul viewed the comet. Three strikes were called and Mabel bawled. Put on your old grey bonnet, Bill Shaw, the runt, beat out a bunt and stole the middle bag. Pete grounded out the pitcher route, despite a smile from Mag. The P.A.C's came in to bat, Jim Pilling walked and stole. The "Hick" struck out the Kingston youth, but "Mac" found the first hole. The "Chumps" had dashed along to third, the "doc" heaved hard and wide. The runner watched the ball pass by and then flew like a bird. So went the game, the Straths' third came. The mogul hit "Hick" in. The score was tied, and Lizzie cried; I guess we're in the swim. The fourth came round, the Straths were bound to work another score. The P.A.C. unlocked the gates. The Straths attached three more. The southend boys got busy too, and filled the bases 3. And Jimmie knocked an awful clout. It made a scoring bee. This tied the game, the Straths pressed on, and took another rally, but in the sixth, the swatter, "Chumps" lead to a three run tally. This put the poor Straths down and out. 'Twas tough, but just the same; the blow-up team will try again, and help to boost the game.

The connoisseur always insists on "Salvador" BEER

The favorite drink for centuries

Money cannot buy a better, purer or more nutritious beer. Salvador teases the palate, aids digestion and tones up the entire system. Healthy families always use Salvador in the home. Brewed and matured by

REINHARDTS' OF TORONTO

Sold Everywhere

Local Agent—ALEX. ELLIOTT, Peterborough, Telephone 719.

WHAT THEY DID.

First Innings.

Sheridan grounded out, Thompson to Jack Pilling. F. Craig, with his new bat, fanned. Shaw beat out a bunt, stole second and third. Weatherston grounded out, Thompson to Jack Pilling.

Jim Pilling walked and stole second. Thompson struck out, and when Mac-

West Ends Were Glued

afee heaved wide to catch Pilling at third the runner made home. Jack Pilling fanned and Benton flew out to Weatherston. One run.

Second Innings.

Kendry grounded out, Heaslip to Jack Pilling. V. Craig died, Thompson to first, and Abbott flew out to pitcher.

Ed. Pilling was hit, and Mahoney singled to left. Hickey caught Pilling napping off second. Gordon and Halpin both fanned.

Third Innings.

Macafee made first on Thompson's fumble, stole second and went to third. Thompson fumbled Hickey's grounder but Benton recovered in time to get Macafee at the plate. Hickey stole second and Sheridan was called out on strikes. F. Craig singled to right, sending Hickey across. Shaw ended by grounding out, Benton to first. One run.

Simmons singled to right and Jim Pilling hit to Abbott, forcing Simmons at second, and when Abbott tried to complete a double, he threw to the stand, the runner going to third. Thompson walked and Jack

Old Cut of "Bill" Shaw

Pilling and Benton missed three.

Fourth Innings.

Weatherston was safe when Mahoney dropped an easy fly. He stole second. Kendry safe at first when Gordon missed third strike, and stole second. V. Craig struck out. Benton booted Abbott's grounder and Weatherston scored from third. Macafee out, Benton to J. Pilling, and Kendry scored. Hickey safe at first on Jim Pilling's slipup, and Abbott crossed the plate. Sheridan grounded out, pitcher to first. Three runs.

E. Pilling out, Hickey to F. Craig. Mahoney singled over short and Gordon walked. Halpin out, Weatherston to Craig, and Simmons was hit, filling the bases. Jim Pilling doubled to deep centre, cleaning the cushions. Thompson flew out to V. Craig. Three runs.

Fifth Innings.

F. Craig flew out to Jim Pilling. Shaw singled to right, stole second, third and home. Weatherston grounded out, Thompson to first, and Kendry was out to Thompson. One run.

Jim Pilling safe on Abbott's fumble. Benton hit to Kendry, who threw Pilling out at second, Weatherston getting Benton at first. E. Pilling flew out to Hickey.

Sixth Innings.

V. Craig singled to centre, but was out when he slid over the second bag. Abbott out on bunt strikes. Macafee struck out.

Mahoney grounded out, Hickey to first. Gordon was safe on McDonald's error. Halpin hit safely to right. Simmons walked. Jim Pilling singled to centre again, making a clean up, and took second on the throw. Thompson was safe at first when Macafee hit him on the back with the ball. Jack Pilling hit safely and Jim Pilling was caught in the play between home and third. Benton flew out to Weatherston. Three runs.

Seventh Innings.

Hickey grounded out, Benton to Jack Pilling. Sheridan flew out to first. F. Craig hit safely to right and stole second. Shaw took first when the catcher missed third strike and Craig was called out at home when Gordon recovered and threw to Thompson at the plate.

Ed. Pilling singled over second and stole the middle bag. Mahoney flew out to Shaw, who doubled Pilling at second unassisted. Gordon hit to centre for two bases, but was caught asleep, Hickey to Weatherston.

Weatherston grounded out to Jack Pilling and Kendry flew out to Jim Pilling. Craig was called out on strikes.

McDonald took the box and Hickey minded third. Halpin flew out to F. Craig. Simmons fanned and Jim Pilling flew out at first.

Ninth Innings.

McDonald out, pitcher to Jack Pilling. Macafee grounded out, third to first. Hickey flew out to Benton and the game was over.

Scoring summary—

P. A. C.

	AB.	R.	H.	PO.	A.	E.
Jim Pilling, 2b	4	1	2	3	0	1
Thompson, p	3	0	0	3	6	1
Jack Pilling, 1b	4	0	0	14	0	0
Benton, ss	4	0	0	1	3	1
E. Pilling, cf	3	0	1	0	0	0
Mahoney, lf	4	1	2	0	0	1
Gordon, c	3	2	1	0	0	0
Halpin	3	1	1	6	5	2
Simmons, rf	3	2	1	0	0	0
	31	7	8	27	14	6

STRATHCONAS.

	AB.	R.	H.	PO.	A.	E.
Sheridan, rf	4	0	0	0	0	0
F. Craig, 1b	4	0	2	6	0	0
Shaw, lf	4	1	2	2	[illegible]	[illegible]
Weatherston, 2b	4	1	0	5	2	0
Kendry, 3b, ss	4	1	0	0	1	0
V. Craig, cf	4	0	1	1	0	0
Abbott, ss	3	1	0	1	0	[illegible]
Macafee, c	3	0	0	7	1	3
Hickey, p	4	1	0	1	4	0
McDonald, ss, p	1	0	0	1	1	2
	35	5	5	24	9	7

By innings—

		R.	H.	E.
P.A.C.	10030300x—7		8	6
Strathconas	001310000—5		5	7

Two-base hits, Jim Pilling, Gordon; bases on balls, off Thompson 0; off Hickey 3; struck out, by Thompson 5; by Hickey 6, by McDonald 1; left on bases, P.A.C. 6; Strathconas 4; double plays, Kendry to Weatherston to F. Craig, Shaw, unassisted; sacrifice hit, Macafee; hit by pitcher, by Hickey 2, (E. Pilling, Simmons). Umpire, Len. Dobson.

NOTES.

—A big crowd witnessed the games and all appeared to be well satisfied.

Bill Shaw and Len Dobson handled the games satisfactorily. There were some kicks, but there was never a game played without some disputes between officials and players.

Mr. J. T. C. Laing's score board filled a long felt want, and the scorer handled the job in an O.K. manner.

Gus Rose certainly pitched great ball and deserved to win. Better luck next time.

That catch of Jack Corkery's was a clap winner. It was a difficult chance.

Quinlan, while he allowed six safeties, kept them scattered and tightened up in the pinches.

It was a bitter pill for the Strathconas to swallow, but such is the game.

The Metheral outfit can stand a whole lot of strengthening. Good players are available and the wholes should be filled up.

The dark horse team, while they made errors, made good with the bat, with the bases full, and that wins games every time.

A large number of youngsters passed the gate owing to the generosity of several "full grown fans."

Mrs. Alfred Gillison was nearly pulled overboard by a shark while fishing at Atlantic City.

Wood's Phosphodine, The Great English Remedy. Tones and invigorates the whole nervous system, makes new Blood in old Veins. Cures Nervous Debility, Mental and Brain Worry, Despondency, Sexual Weakness, Emissions, Spermatorrhoea, and Effects of Abuse or Excesses. Price $1 per box, six for $5. One will please, six will cure. Sold by all druggists or mailed in plain pkg. on receipt of price. New pamphlet mailed free. The Wood Medicine Co. (formerly Windsor) Toronto, Ont.

THE ONTARIO CONSOLIDATED MINES, Limited.

AUTHORIZED CAPITAL $350,000.00 — PAR VALUE OF SHARES 25c EACH

10 acres in the richest part of Cobalt, the world's most famous Silver Field. 4 acres prospected, showing 6 well defined calcite veins. Shaft 60 feet deep and all necessary buildings on property.

Write for prospectus, maps and special letter.

APPLICATIONS FOR STOCK FILLED IN ORDER OF RECEIPT.

FOR FURTHER PARTICULARS APPLY

MERSON & CO.

Members Standard Stock and Mining Exchange
16 KING ST. WEST, TORONTO, CANADA.

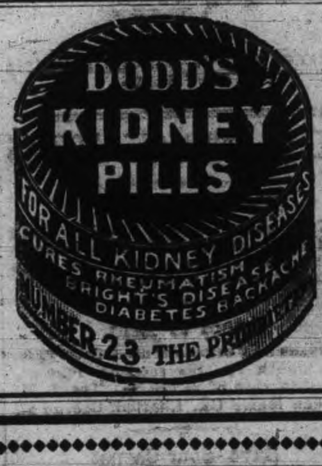

EGGS
For Sale in Any Quantities

COLDSTORAGE
In Full Operation
SATISFACTION GUARANTEED
W. SCOTT CO'Y
Both Phones 264

WE SELL Anything you want
WE BUY Anything you have to sell.
JAY'S STORES
390 Aylmer St Peterborough
Phone 623.

LUMBER
And builders' materials of all kinds—Shingles, Scantlings, Joist and Bill Stuff—Mouldings, Casings and Base and all kinds of finish. Boxes and Box Shooks.
ALF. McDONALD ESTATE
Point St. Charles Mills

LAWN MOWERS

See our new patent ball bearing, self sharpening, easy runing mowers.
Mowers sharpened & repaired.
SATISFACTION GUARANTEED.
MILLARD'S BICYCLE SHOP
Metherel's Old Stand, Hunter St., near Aylmer St. Phone 1256.

Loose Leaf Ledgers

Under this general term is included all forms of business papers, both books of record and systems sheets.

We make and supply all kinds, for factory, office and shop use.

Phone to us and our man will wait on you promptly.

No form too intricate or too small for us to handle.

REVIEW PRINTING COMPANY

THE JUNIOR MOTOR BOAT REGATTA

And How Frank Williams Finally Settled the Rivalry Between the Arrow and the Ki-Yi

BY ARTHUR MORGAN LANGWORTHY

Suddenly a Strong Shove from Behind Catapulted Him—Splash!—Head First Into the Waters of the Pond

(Copyright, 1910, by the New York Herald Co. All rights reserved.)

"'M' 'Frank Williams, M. C.,' now, so don't forget!" announced Frank importantly one morning early in June after reading over a letter just received.

"Here's a letter from Joe Fisher in this city saying that I've been elected master of ceremonies to conduct the first annual regatta of the Junior Motor Boat Club!"

"That is an honor. I didn't even know you were a member!" cried his father, pretending to be greatly astonished at this selection of a "non-resident." But Mr. Williams was not really much surprised, considering Frank's city record. Those who have followed his career for the last year will remember his many adventures and campaigns in which he guided his city cousin, Joe Fisher, and his "gang" to victory, mostly against their great juvenile enemy, Ben Jordan.

Unfortunately a big chance presented itself for Ben Jordan to make trouble. The Junior Motor Boat Club was a grammar school organization, made up of boys from the manual training department, and this fact alone enabled Ben to become a member, as he went to the same public school as Joe Fisher and his friends. The members had worked for several months at their school carpenter benches building the model motor boats and the regatta was to be the supreme test of superiority.

A mother of one of the contestants offered a silver cup as the grand speed prize. This was to be raced for over a measured course of 60 feet in the "yacht pond," a small lagoon reserved especially for juvenile water craft in the city park.

Regatta day could not have been more

Ben Started His Motor Before the Signal

perfect, nor could you find a prettier scene than the glittering oval of the yacht pond in its green setting of park foliage.

The sixty foot course lay from bank to bank of the oval near one end where it narrowed to that width. As a cement walk extended all around this extremity of the oval, two red flags twenty feet apart marked the finish. Each racer must strike the finishing bank at some point between these two flags or it was no race, so considerable depended on properly adjusted steering gear.

At two o'clock sharp Frank blew his whistle for the opening race. Joe Fisher's Arrow sped to the front and easily carried off the honors in Class A; an electric boat, the Dart, won Class B; the Fried Egg, another electric vessel, won Class C, and in Class D Ben Jordan's Ki-Yi, which sported a fine toy alcohol engine, carried off the honors.

Frank now lined up the four winners in their respective classes to make the final dash that would determine the winner of the cup.

As Joe Fisher's 22-inch Arrow was the smallest, Frank gave it a three second handicap over Ben Jordan's 40-inch Ki-Yi, that being the difference in time between the two boats as measured by their two previous races. The other boats got two and one-half and six second handicaps. Frank's handicapping was received with a lot of grumbling by Ben and his crowd and Ben made some ugly remarks, but Frank kept his temper, and finally Ben sulkily obeyed the ruling.

Frank as referee held a split second stop watch, so he knew the exact time to start the four racers. The cap pistol was a "ten shooter," and when the first "Bang!" rang out the Fried Egg took the water; the second report started Joe's Arrow; then came the Dart, and two and one-half seconds after that the Ki-Yi was to start. But Ben tried to take unfair advantage, and started his motor before the signal. As this was a distinct violation of the rules the start was spoiled. Frank declared it "no race."

Ben fumed and argued, but the other three boats were brought back and the start made over again. The second start was perfect, and the boys who had entered the four racers all ran around the end of the oval at top speed to be in at the finish.

Probably what immediately followed would never have occurred if the Ki-Yi had behaved properly, but it was Ben's own fault, for his rudder had doubtless been correctly adjusted in the beginning when he tried to be unfair at the first start. Anyway, just as his boat was making up some of her handicap she swerved and then turned completely about in a graceful curve and started back to where she came from.

By this time the four boys had run around to the finish. On sped the three other motor boats, the Arrow gradually widening the distance as she dashed for the bank straight between the two flags. She kept up her splendid clip until she had almost reached the end of the course. Joe leaned down in eager triumph to grasp her as soon as she touched the bank, when suddenly a strong shove from behind catapulted him—splash!—head first into the waters of the yacht pond.

"Stop him! Ben Jordan did it! Don't let him get away!" shrieked the startled and angry spectators who had witnessed the final culmination of Ben's temper, for he, blind with anger, had lost complete control of himself and pushed the rival that he hated and feared into the pond right on top of the nearest motor boat.

Joe, having leaned down, was in just

In the Meantime Joe Has Been Fished Out

the right position to spreadeagle all over his onrushing craft, which, not being built for passengers, promptly went to the bottom before she finished. Some of Joe's friends tried to grab Ben, but his crowd succeeded in blocking their efforts to get at him and he escaped during the excitement.

But that didn't prevent Frank from making a capture. As starting referee he remained where he was, while Mr. Henderson, the instructor in manual training, held another stop watch timed exactly with Frank's to catch the finish. The Ki-Yi, having ruined her owner's chances and caused the awful tragedy of the finish, now glided back almost to where Frank stood.

Ben's outrage made Frank mad "clear through." So when the Ki Yi obligingly steamed up to his feet he grabbed her and with several friends warded off part of Ben's crowd who tried to take the boat away. In the meantime Joe had been fished out, and after a consultation in which Frank took no part he was declared the winner—on a foul!

Frank at first had determined to surrender the Ki-Yi on Ben's demand, but when Ben began to make charges of unfairness Frank considered the matter very carefully and at last evolved an idea by which he thought he could answer Ben's charges in a most convincing manner. So that was why he refused to give up the Ki-Yi at once when Ben angrily demanded his boat.

"You'll know when I'm ready to," answered Frank significantly.

But he didn't know what Frank had been doing in the meantime, neither did he know how closely was he watched by some of Frank's friends, or perhaps he might not have been such an easy victim to Frank's deep laid plot. One afternoon Ben went out for a walk, and the first thing he was aware of he walked right into a ring of Frank's confederates, who lay in ambush for him around a corner. And then Ben got another surprise. He was hustled down to the river (the Prairie River flowed through the city) and then out on a deserted wharf, where Frank received him with mock ceremony.

"Allow me to introduce to you the latest thing in motor boats!" he cried to the astounded Ben, who was bundled over the side of a trim little craft moored to the wharf end.

Frank started the engine and the little motor boat "chugged" down stream, towing another boatload of Frank's friends, and headed for a shallow bathing beach much frequented by the boys of both crowds. An expression of great satisfaction overspread Frank's countenance as he noted a number of Ben's cronies swimming about, and he remarked:—

"Here's where you're going to get that 'square deal' you've been howling for, and your friends can be witnesses. Joe, bring out the Ki-Yi!"

Joe disappeared in the tiny cabin and returned carrying the Ki-Yi and the Arrow. He motioned the other boys to let go of Ben while he pointed to a kit of tools on the deck.

"Now, Ben, here's everything you need to put the Ki-Yi in fine shape, for we're going to have this race all over again. Joe says he can beat you without any handicap at all—so he doesn't ask for one. If you can beat him we will set you ashore, and give you full credit."

Finally Ben said he was ready and the motor boat now took a broadside-on position at one end of the course, so that the two racers could be properly launched. Ben and Joe leaned over the side and waited for Frank's signal.

"Bang!" barked the same cap pistol; away shot the two rival craft. They "ate up" the first quarter side by side, though the Ki-Yi was nearly twice as long as the Arrow. At the half (thirty feet) the Ki-Yi took a slight lead, which she increased to more than two feet at the three-quarter (forty-five feet), while Ben and his gang on shore yelled their delight.

Could the Arrow pull up? She couldn't! But now it wasn't a question of her increased speed. That last spurt was all that was in the Ki-Yi, and she slowly fell back to the Arrow, whose electric engine began to show its advantage over the Ki-Yi's steam power. It worked evenly, every propeller revolution giving its steady forward thrust. The Ki-Yi engine depended on the alcohol heater, and as it was badly protected from the wind the breeze fanned it so that its flame didn't properly lick the boiler bottom—just a small thing, but that lost the Ki-Yi her steadiness, and the two boats passed the finish line so closely together that the occupants of the Zip II. could not tell which one led.

There was a strained silence, and even Ben's shore friends quieted down until Carl Jones, who held the stop watch in the rowboat tender stationed at the finish, could announce his decision:—

"Arrow wins by four inches in thirteen and one-fifth seconds!"

No sooner had he spoken than Ben's followers noticed a great commotion take place on the deck of the Zip II. Everything happened so quickly that all they could see were a pair of waving arms and legs suddenly shoot over the side and Ben Jordan strike the water with a tremendous splash. It wasn't of any depth, and when Ben's dripping head and shoulders finally emerged and he stood sputtering in the water up to his armpits Frank pointed to the Ki-Yi, now fast nearing shore (for Carl hadn't stopped her), and cried:—

"Ben, I'm afraid you lose by four feet—deep! Now wade in and join the Ki-Yi with my compliments."

THE HOMES OF MANY LANDS. The Home of the Arab Child

BY

PATTEN BEARD.

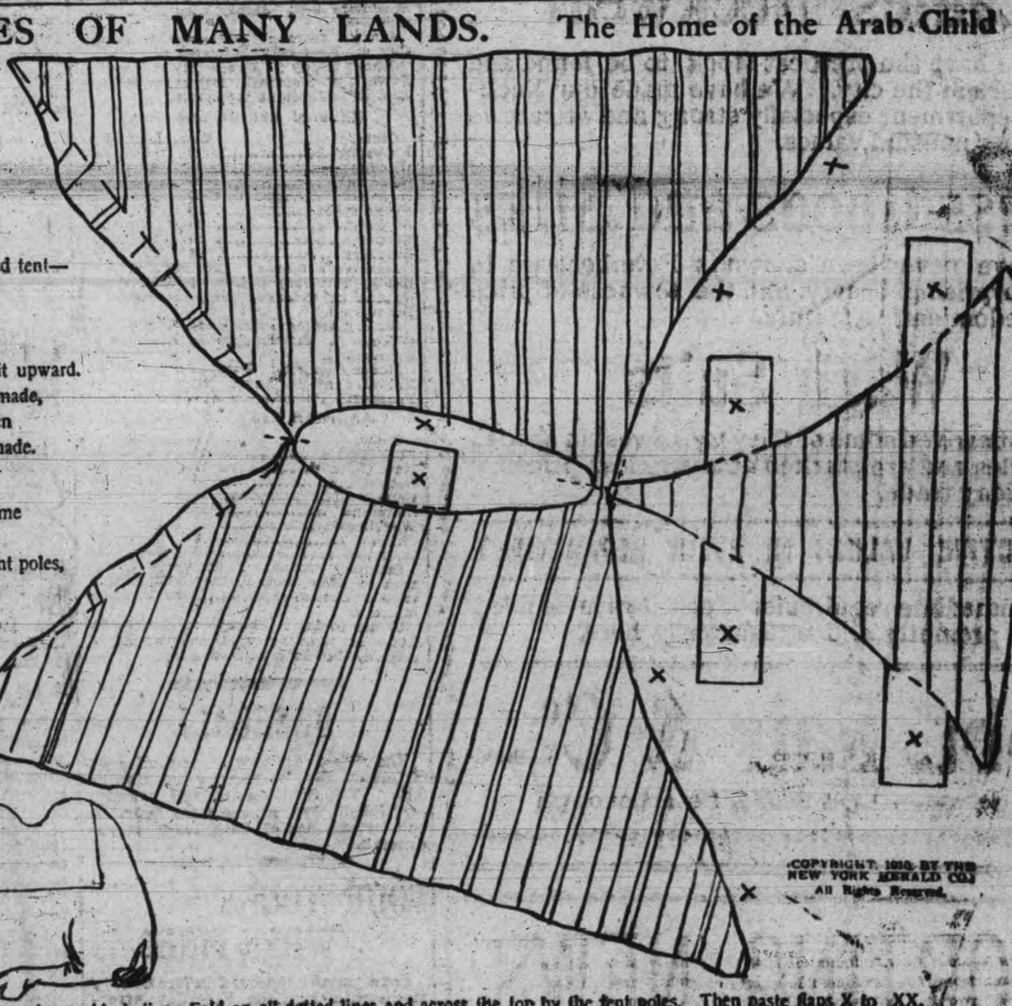

Arab children in the desert
Call their home a gay striped tent—
Such a funny kind of dwelling.
See how oddly it is bent!

Crooked tent poles hold it upward.
Out of camel's hair it's made,
And the little Arab children
Play beneath it in the shade.

When the sand is cool at night time
On the caravan will go,
With the tent rolled round the tent poles,
On a camel's back, you know.

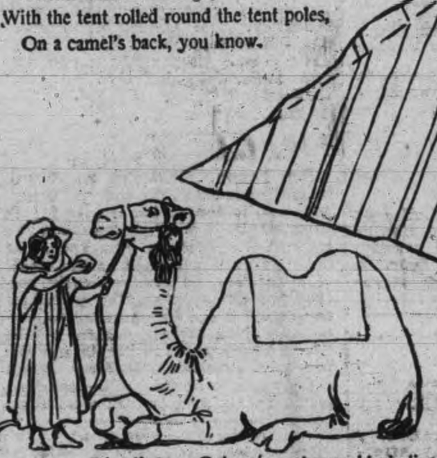

COPYRIGHT, 1910, BY THE NEW YORK HERALD CO. All Rights Reserved.

Directions:—Cut out on heavy black line. Fold on all dotted lines and across the top by the tent poles. Then paste flaps X to XX.

Early Morning in the Zoological Gardens.

DID you ever visit a zoological garden when the animals were just getting up for the day? Probably you have not done so, because it is usually not possible to enter the zoo grounds at that time. Only the keepers are expected to be present then, and so the outside public misses a very amusing spectacle.

Of course, the animals have no regular getting up time as have people. They rise whenever they want to, usually at the first crack of dawn, and are wide awake and longing for breakfast long before the keepers go on their rounds. The advantage that the animals have over human beings is that it is perfectly possible for the animals to go to sleep at any time of the day when they feel inclined; so, naturally, they do not mind getting up early. Still, although there is no regular getting up time for the zoo animals, there is a regular time for their cages to be swept out and cleaned and their beds to be made. Their own toilets are made at the same time, and then, all clean and fresh and ready to receive visitors, they are at liberty to eat their breakfast and go to sleep again as soon as they desire.

Early morning in the elephants' house is a rather damp occasion, for the big beasts have the hose turned on them every morning before opening hour, and with one grand swirl and flourish of water their rooms are cleaned and their own toilettes made in short order. The big fellows always take part in the cleaning themselves, and the keeper often has quite a good deal of trouble to keep them from snatching his broom away the moment he puts it down. After the elephant's bedroom has been swept out the hose is turned on and everything thoroughly cleaned out; then fresh hay is put in for breakfast and then comes the bedmaking. The bed is made of a lot of fresh hay every day and while the elephant may take a nibble at his newly made bed, most elephants won't condescend to eat any but the freshest bedding. Over night bedding won't do at all for an elephant's breakfast.

While it is amusing to see the elephant getting up and having his room cleaned it is even funnier to see the early morning doings at the bear's den, especially if the dens are supplied with pools of water, as many of them are. It is most amusing to see the big, shaggy, brown fellows wake up, roll over and then rise and plunge into the pool for their morning bath. They come out of the pool shaking the water off them in the most ridiculous fashion, and then some of them actually go through movements like calisthenics. A big Russian bear in the Zoological Park, New York city, stands on his hind feet to do his calisthenics and flaps his arms back and forth exactly like a person does in dumbbell exercise. The bear is merely going through the movements to shake off the water, but every one calls his antics his gymnastic exercises.

The bear dens are washed down every morning, and the bears enjoy it hugely. Generally the keeper takes along a cracker or two as an ante-breakfast treat, but it isn't necessary, as all the bears seem to love their morning baths and the washing out of their cages quite as well as would the tidiest of human beings.

A Couple of Kid-napers Caught in the Act.

May Day in Old London.

In London the chimney sweeps and the milkmaids used to make festival on the first of May. The milkmaids made a round of their customers, and from each one they received a small sum of money for the purchase of May finery.

The chimney sweeps, wearing gay costumes, wreaths and garlands and carrying green boughs, paraded the streets, followed by huge crowds. It was because of this that May Day in London came to be called "Sweeps' Day." A well to do London lady, Mrs. Elizabeth Montague, used to give a feast to the chimney sweeps every year on May Day at her house in Portman square. There was a dinner of roast beef and plum pudding, and each of the guests was presented with a shilling. Afterward the sweeps had a dance.

ROBERT FAIR & CO., LIMITED.

SPECIAL VALUES FOR MAY SELLING

Millinery

The charm of our Millinery consists not only in its invariable becomingness, BUT IN ITS EXTREME MODEST PRICE.

Veilings

New Veilings, some the very newest, shades and patterns bought special for the holiday trade.

Stockings

To match the gowns is one of the summer fashion notes from Paris. Our stocking department is splendidly ready with an array of colors that will supply almost any demand.

Ladies' Neckwear

We have the prettiest stock to be found and anywhere in the city. We have made our Neckwear department especially strong and attractive by giving unusual values.

Dress Goods and Silks

Have never been shown in Peterborough in such surprising beauty, and the lowness of price is a predominating feature.

Wash Suits

Just arrived some of the very newest in shades and styles and are marked at a very low price for the holiday trade.

ATTRACTIVE VALUES IN EVERY DEPARTMENT

Your immediate requirements can always be filled promptly and satisfactorily here.

Robt. Fair & Co. Limited

The Golden Lion Store, Peterborough

COBOURG'S CRACK BALL TEAM HERE TO-MORROW

The holiday attraction here to-morrow will be the ball game at Riverside Park when the fast Cobourg team plays the T.A.S. nine. Cobourg has always been noted for its fine ball team and the fans cannot forget the great contests between Cobourg and Peterborough in the days of the old Midland League. These games were always noted for being close and stubbornly contested and to-morrow's game will be no exception. The T.A.S. team by their win of Saturday over the fast West End team proved that they are in good shape and can go the route and no doubt a bumper crowd will be on hand to see them in action again. This game is the only holiday attraction here and those who will be on hand can be assured of seeing a good afternoon's sport. The game is called for 3 o'clock, with Dan McCabe as umpire and Quinlan and McFadden as the T.A.S. battery.

AMATEUR TROPHY COMPETITION LIKELY TO BE DISCONTINUED

An apparently well-based story states that the musical and dramatic competitions, held annually during the regime of Earl Grey as Governor-General, will be discontinued at his departure and are not likely to be revived. The survival of this valuable institution, however, will likely rest in the hands of his Excellency's successor.

Should the future competitions be cancelled, it will disarrange the plans of several amateur dramatic and musical societies throughout Ontario, as instanced by Peterborough, where all the local amateur bodies have concentrated their efforts on one organization to try for the 1911 trophy. The future of the annual trials is, however, uncertain and may turn out more favorably than is rumored.—Toronto News.

BALL SCORES IN BIG LEAGUES

BASEBALL SATURDAY.

Eastern League Standing.

Clubs.	Won.	Lost.	Pct.
Newark	19	10	.655
Toronto	15	12	.556
Buffalo	15	12	.556
Rochester	15	12	.556
Providence	12	11	.522
Baltimore	12	16	.429
Jersey City	8	15	.348
Montreal	7	15	.318

Saturday's scores: Toronto 2—0, Newark 1—4; rain at Montreal; Rochester 3—0, Baltimore 0—9; Jersey City 5—11, Buffalo 2—8.

Sunday scores: Rochester 1, Jersey City 0; Newark 3, Montreal 0.

Games to-day: Jersey City at Toronto, Newark at Montreal, Baltimore at Buffalo, Providence at Rochester.

National League Standing.

Clubs.	Won.	Lost.	Pct.
Pittsburg	16	9	.640
Chicago	16	11	.593
Cincinnati	15	11	.577
New York	16	14	.533
Philadelphia	13	13	.500
St. Louis	15	15	.500
Boston	10	18	.357
Brooklyn	10	20	.333

Saturday's scores: Cincinnati 6, Boston 3; Pittsburg 1, New York 0; Philadelphia at Chicago, rain; St. Louis 4, Brooklyn 3.

Sunday scores: Cincinnati 4, Boston 3; Chicago 7, Philadelphia 3; Brooklyn 2, St. Louis 1.

Monday games: Boston at Cincinnati, Brooklyn at St. Louis, New York at Pittsburg, Philadelphia at Chicago.

American League Standing.

Clubs.	Won.	Lost.	Pct.
Philadelphia	20	5	.8[illegible]
New York	18	8	.69[illegible]
Boston	15	12	.55[illegible]
Detroit	16	13	.55[illegible]
Cleveland	13	14	.481
Washington	11	18	.37[illegible]
Chicago	8	16	.33[illegible]
St. Louis	5	20	.20[illegible]

Saturday scores: Philadelphia 7, Detroit 4; New York 5, Cleveland 4; Chicago at Boston, rain; St. Louis 3, Washington 2.

Games to-day: Chicago at Boston, St. Louis at Washington, Detroit at Philadelphia, Cleveland at New York.

BASEBALL

The West Ends will practice at Riverside Park to-morrow morning at 9.30. The Strathconas will practice at Nicholls Oval at the same hour. A full attendance of both teams is requested.

FOUR YOUHS WERE FINED $1

Four youths appeared before County Magistrate Edmison Saturday afternoon and were each fined $1.00 and costs. They were charged with disorderly conduct at a county school in Otonabee.

WEDDING BELLS

ALLAN—HAMILTON.

Last evening at seven o'clock the marriage took place at the home of Charles Clark, Mark street, Ashburnham, of Miss Mary Allan, to Mr. Frank Hamilton, both of Peterborough.

Poor Attempt at a Runaway

One of the McDonald lumber wagons, laden with slabs, was upset today, when the horse attached to it took fright and ran a short distance down Wolfe street.

Will be Published Wednesday

Owing to lack of space Rev. J. G. Potter's sermon dealing with the proposed change in the coronation oath will be held over till Wednesday. Mr. Potter's treatment of this important question is very interesting.

Was Successful

The many friends of Mr. W. Stanley Madill, son of Mr. Wm. Madill, Aylmer street, will be pleased to hear that he has been successful in passing his third year examination at the Dental College, Toronto. On June 7th, Mr. Madill will write on the Dominion Council.

Drainage Survey

H. C. Duff, of the Department of Agriculture, Norwood, spent Wednesday and Thursday of last week in Smith township, where he made a drainage survey of some low land on W. A. Rosborough's farm. Mr. Duff has a number of similar surveys to make during the next few weeks, for farmers in West Peterborough.

PERSONAL

Mrs. John Maxwell, 143 Simpson ave., Toronto, is the guest of Mrs. J. J. Turner, jr., 491 Water street.

Miss Ketcheson, of Toronto, will spend the 24th in Peterborough.

Miss Gertrude Primeau, of Toronto, will spend the 24th in the city.

Drowning at St. Catharines.

St. Catharines, May 23.—A sad drowning accident occurred here last evening, when the six-year-old son of Joe Goodrich, whilst walking across a beam, slipped and fell into the raceway. The body has not yet been recovered.

Will Expel Jews Within Month.

St. Petersburg, May 23.—While the expulsion of Jews declared to be living illegally without the pale has not yet actually begun, thousands will be compelled to leave the various cities, where they are residing, within a month.

Prince Born to Victoria Ena.

Madrid, May 23.—Queen Victoria was delivered of an infant, still-born at four o'clock Saturday morning. The sex was male. The unhappy outcome is attributed to a premature accouchment, which, however, was otherwise natural. The body will be buried without ceremony in the Royal pantheon of the Escurial monastery.

When told of her loss the mother wept bitterly. King Alfonso is still in London, where he attended the funeral of the Queen's uncle, the late King Edward.

"No Turning Back."

London, May 23.—Redmondites and O'Brienites both held meetings at Cork yesterday, and as a result many cracked pates had to be repaired at the local hospitals. Redmond said that the King's death had postponed the constitutional crisis, but not indefinitely. The Liberal Government and the British democracy had burnt their boats. To turn back now was impossible. Snowden Blackburn said that an election this year was improbable.

Sad News For Wife.

Port Huron, Mich., May 22.—It will be bad news that Mrs. George Thompson, who is now on her way to Sarnia from England, will receive when she leaves the steamer in New York. Her husband died last night as the result of a scalding he received early yesterday morning when the passenger engine, of which he was fireman, collided with a switch engine in the Grand Trunk yards in Sarnia and was partially wrecked. Engineer James Close was also burned by the escaping steam and is in a critical condition.

A Sporting Romance.

Perhaps one of the most remarkable sporting love-stories is that contained in the late Mr. J. M. K. Eliott's sporting reminiscences regarding the Grafton country.

Speaking of harriers, he thus tells the little romance, which has a happy ending all round: In old days there was another pack near Bedford, the owner of which had an only daughter who was passionately fond of going out with the harriers. There was a young magnate in Bedford who also had a great taste for currant jelly, and he found out the meets and attended very regularly. The lady of the house saw what the loadstone was, and, not approving of any encouragement being made in a certain quarter, the squire had no peace until the hounds were sent away.

When the day fixed for the departure of the pack came the poor squire took leave of them, and sent them by road to London to be sold. They had not been long gone before the squire was informed that his daughter had eloped with the young magnate. He at once summoned a messenger and started him to overtake the hounds and bring them back. "They are sure to want them when they come home!" he said. He was a good father.—Gentlewoman.

A Queer Cocoanut.

A showman's clever dodge was discovered recently at a fair held at Birkenhead, Eng., as a result of which he was arrested and heavily fined for obtaining money by false pretences. The story told by the detectives was that they saw a young man pay a penny for a "shy" at a cocoanut temptingly placed on a ledge four yards from where he stood. Although he hit the nut with a sounding force, he failed to dislodge it. The officers then entered the stall with the intention of examining it. One of them went to pick up the nut, and was jostled by the stallkeeper, while her assistant skillfully changed the "nut" for a genuine one. However, the officers obtained the right article, which turned out to be a cannon ball weighing twelve pounds, over which cocoanut fibre had been cleverly glued, giving it the appearance of a genuine cocoanut.

LETTERS TO THE EDITOR

The Review does not hold itself responsible for opinions expressed by its correspondents

Names Omitted

To the Editor of the Review.

Dear Sir,—In my letter in the Peterborough Review in reference to Miss Hallihan's concert, by inadvertence the names of His Worship Mayor Morrow and L. M. Hayes, K.C., were omitted from the list of honorary committee. I would be obliged if you would make a note correcting this.

Yours very truly,
F. D. KERR,
Secretary.

NEVER PUT OFF TILL TO-MORROW

To the Editor of the Review.

Sir,—As the Review and the Examiner published precisely the same report of Mr. Denham's interview with Mayor (To-) Morrow and the Board of Works, I presume the report is correct. Allow me to quote it;—

"At this juncture, Mr. Denham, superintendent of the local Quaker Oats factory, dropped in, and was invited by the chairman to tell the committee.

Mr. Denham,—"I have done that so often that you ought to know it off by heart." He then went on to say that all his company wanted was permission to cross the government reserve. "We have been asking this of you for five weeks now and I think it rather strange if the city does not allow a concern like the Quaker Oats Company to put in a siding to facilitate the erection of new buildings. We could force this concession by appealing to the Railway Commission, but such a course would delay our building operations four or five weeks. It is absolutely necessary for us to have a siding running along the west side for bringing in crushed stone. I think you might have shown a little more consideration for the Quaker Oats Company than to handicap them by dealing with the C. P. R. over our heads."

The "safeguarding" of the city's interests is one thing, but when the end comes, as in the case of the C.G.E., and the waterworks dam, what was called safeguarding, gets to look very like delay through incapacity. I have no desire to impugn the motives or good faith of anybody, but the city's dealings with the C. G. E. and the Quaker Oats have been so dangerous and needless that people are asking on all sides if it would not be better to do away with the mayor and council and have a commission of experts as the Examiner advocates, for managing the city's property and policy. If in the future we find the city's prospects for cheap power also just so much nothing at all there will be considerable grumbling. The city council under the present fine young mayor is not doing much for the people of Peterborough, and if the electric lighting of the city has to go to a private corporation again there will be much hardship to the working classes.

Yours, etc.,
RATEPAYER.

At the Golf Links

The formal opening of the golf links will take place to-morrow. Mixed foursomes will be played and refreshments served.

NOTICE TO BUILDERS

Separate and in bulk, tenders will be received by the undersigned on or before 6 o'clock p.m., Monday, the 30th inst., for the construction of additions and alterations to the Mount St. Joseph Convent, Peterborough.

The plans and specifications may be seen at the office of John E. Belcher, Esq., C.E., Diocesan Architect.

No tender will be accepted unless accompanied by a marked bank cheque for 10 per cent. the amount of the contract, which will be returned to the unaccepted tenderer.

The lowest or any tenderer not necessarily accepted.

(Signed) W. J. McCOLL,
Rector St. Peter's Cathedral.
Peterborough, May 16, 1910.

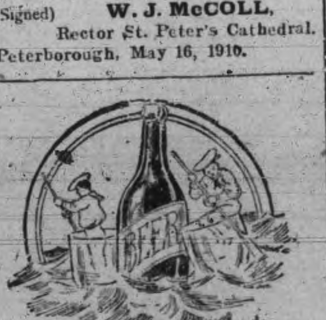

Steer Straight

for the best beer ever brewed and you are sure to come to us. Our Bottled Beer is "Bottled Health." It means vigor and strength, a good appetite and high spirits. It is the best medicine for the weak and the best food for the strong. Keep our excellent Beer in your home as a beverage and you will have no need of a doctor. Nothing but the purest ingredients used in the brewing.

The Calcutt Brewing & Malting Co'y, of Ashburnham, Limited

SPORTING NEWS

THE BOWLING SEASON WILL BE OPENED ON MAY 24TH

The bowling season will be opened on May 24th by President and Vice-President matches, commencing at 10 o'clock in the morning on the grounds of the Peterborough Bowling and Lawn Tennis Club. The rinks for the season are as follows:

President.	Vs. Vice-President.
Rink No. 1.	Rink No. 2
J. Lockhart	W. C. Cochrane
Clarence Scott	W. E. Hillhouse
Duncan Walker	F. A. Jacobi
M. J. Kirn	Dr. Marshall
J. H. A. Fitzgerald, skip.	T. Brightman, skip.
Rink No. 3.	Rink No. 4.
Walter Stocker	Dr. Frederick
C. A. Radcliffe	Dr. Woods
George Mather	John Crane
B. Lastar	R. N. Merritt
R. G. Sturgeon, skip.	J. E. McIntyre, skip.
Rink No. 5.	Rink No. 6.
Jos. Pollard	Mr. Allen
W. G. Read	C. Buttars
W. D. Campbell	F. Bell
Dr. Wightman	Rev. R. Pogue
R. M. Waddell, skip.	D. Belleghem, skip.
Rink No. 7.	Rink No. 8.
D. K. Brown	C. Currier
W. H. Robertson	Mr. Parker
E. G. Harrington	AO. Myers
	A. Belleghem
J. W. McDermid	F. M. Delafosse
Dr. Greer, skip.	J. A. McKone, skip.
Rink No. 9.	Rink No. 10.
H. Cressman	A. Mowat
Thomas Savigny	R. F. McWilliams
J. Brightman	R. M. Armstrong
R. J. Soden	G. G. Carruthers
W. M. Lang, skip.	Ed. Runnells, skip.
Rink No. 11.	Rink No. 12.
Mr. Harper	Ray Scott
Warren Dean	Dexter Dawe
J. W. Kelly	J. F. Allin
Ed. Will Bratt	G. E. Clarke
W. E. Talbot, skip.	T. E. Pratt, skip.
Rink No. 13.	Rink No. 14.
R. W. Travers	S. J. Keyes
Jos. Lowes	Dr. Bulkinghorn
E. C. Srigley	Walter Oke
B. A. Kerr	Jas. Connal
W. G. Thompson, skip.	Dr. Caldwell, skip.
Rink. No. 15.	Rink No. 16.
W. G. Morrow	J. D. Collins
D. Fraser	Keith Lech
D. Downey	T. J. Mark
T. M. McFadden	T. F. Matthews
Dr. Holloway, skip.	W. McIlroy, skip.
Rink No. 17.	Rink No. 18.
R. M. Glover	Sandy Hall
Mr. Ross	Porter White
John MacKenzie	Jos. Kelly
R. Matchett	Ken. Crane
R. Cottrell, skip.	C. Seymour, skip.
Rink No. 19.	Rink No. 02
Dr. Scott	F. W. Doan
G. J. Sherry	L. G. Pettit
Ray Best	J. C. Cunningham
Fred Mitchell	W. E. Lech
W. F. Johnston, skip.	Rob. Kerr, skip.

Unattached players: D. H. Moore, T. E. B. Yeats, W. R. Morris, Lou Bowes, H. A. Perkins, Chris. Graham.

OK

A Royal Brew!

A good many men say that "Gold Label" is the finest Ale that we have ever brewed.

It's all a matter of taste. If you prefer a rich, old, creamy ale—that proves its quality by its delightful flavor—just try "Gold Label."

Every bottle sealed with an easily opened "Crown" stopper.

O'Keefe's "Gold Label" Ale

"The Beer that is always O.K." 133

A. ROUNTREE, Agent, 416 Water Street

J. W. BROWETT, Ref. D.M.O.

Optical Specialist, Dr. of Optics, Philadelphia, Graduate Pennsylvania State College, New York Optical Institute, Optical Institute of Canada, Associate Graduate Detroit and Chicago Ophthalmic Colleges and Hospitals.

Why We Grow

Mr. Browett of the Optical Institute aims to give every patron—

The Best Examination
Best Lenses
Best Value

We believe this is why our Optical Business grows.

The Peterborough Optical Institute, in the Market Building.

We fit eye glasses and artificial eyes.

New York City has saved $3,985,400 in the first three months of Mayor Gaynor's administration, compared with the corresponding period a year ago.

Dudley Lappin, 13 years old, rescued his two-year-old baby brother from a burning house in Detroit after others attempting rescue had been driven back by the flames.

Get Well Dressed For 24th

Shortage of money need not prevent you

KNICKERBOCKER

Easy terms make it possible to have a

Stylish Suit or Coat

You need not pay all cash—$1, $2, $3 a week will do.

SPECIAL PRICES FOR THIS WEEK AND NEXT

MEN'S SUITS, high grade fine wool worsted, regular $25, for... $20

MEN'S SUITS, latest st best shades, regular $15, for.

Special line of Suits for.... $9.50

Boys Suits reduced for the holiday offerings.

Men's Spring Waterproof Coats at big reduction from regular prices.

LADIES' WASH SUITS, American goods, best shown in the city, regular $12, for............ $8.50

LADIES' COATS, Covert Cloth, and black and white check, latest styles, semi-fitting, regular $16 for... $12.50

LADIES' VOILE SKIRTS, 2 doz. only, all colors and sizes, regular $6, for.................. $4.25

18 Venetian Skirts, all sizes and colors, regular $5 for......... $2.88

HOUSEFURNISHINGS all reduced for this week and next, such as

CARPETS, RUGS, OILCLOTH, LINOLEUMS, LACE AND TAPESTRY CURTAINS, TABLE CLOTHS, Etc.

Come and open your account with us this week, you will be treated right. Our terms suit all

KNICKERBOCKER

422 George Street. Phone 711

CASH OR CREDIT

The Right Clothes For the 24th

Can be had at this store in our well-known high qualities, at remarkably pleasing prices.

We solicit the opportunity of proving to you that we have the clothes that are right for any man who wants the best at the least cost.

The New Greys Are Here

A fine new assortment of MEN'S AND YOUNG MEN'S SUITS in the handsome new Greys—Cheviots, Tweeds and close woven Worsteds, in patterns that will suit men of all tastes.

H. LeBrun & Co.

THE STORE THAT SATISFIES

PROBABILITIES
Thursday, fair and cool; danger of light frosts Friday morning.

THE DAILY REVIEW

REVIEW WANT ADS. BRING RESULTS One Cent a Word

VOL. LX., No. 118 — PETERBOROUGH, ONT., CANADA, WEDNESDAY, MAY 25, 1910 — TEN CENTS PER WEEK.

INTERCOLONIAL RAILWAY TRAINS IN COLLISION

Maritime Express From Moncton Runs Into St. John Suburban Train—Brakeman Killed and Several People Hurt, But Not Seriously Injured.

St. John, N.B., May 25.—Brakeman John Casey of Moncton, was killed, some people sustained minor injuries and much damage to rolling stock was done on the Intercolonial Railway yesterday in a collision at Nauwigewauk, about fifteen miles from here. It is a wonder more were not killed. The trains colliding were the Maritime Express from Moncton for St. John and a suburban train from this city.

The Maritime left Moncton 25 minutes' late, with Conductor Caffey in charge, and Ed. Storey, engineer. At Hampton Storey received orders to cross the suburban at Nauwigewauk, about five miles below. There the suburban, too, had orders. It is said there was nothing in the orders as to which train was to take the siding and which keep the main line, but trainmen quote a new order issued only two days ago giving eastbound trains the right of way. In this case the suburban was eastbound. However, the suburban stopped at Nauwigewauk and the express came around a curve at about thirty miles an hour. Storey seeing the train ahead, applied brakes and stuck to his post. He came through unscathed. Fireman Cuthbertson, who jumped, also escaped. The express crashed into the suburban, badly damaging both locomotives and one car of the suburban.

Next to the engine on the express was a baggage car, next to it a second-class coach. The baggage car telescoped the second-class, wrecking it, and there it was that Brakeman Casey died. He was on the second-class platform and was crushed as the cars telescoped. He lived but a minute or two. No one else was seriously hurt, though the passengers were shaken up. Some ten passengers were in the telescoped second-class car, but escaped through windows, though some were cut. The remarkable thing was that four tramps riding on the back of the engine escaped unhurt.

A wrecking crew is at work clearing the track, but meanwhile trains can pass by means of a switch.

Casey was a married man with a family. His home is in Moncton.

An inquest will be held.

EIGHTEEN LIVES LOST IN LAKE HURON COLLISION

The James B. Wood Runs Into the Frank H. Goodyear Cutting the Great Steel Ship in Two—It Sank Immediately in Forty-Five Fathoms of Water.

Port Huron, Mich., May 25.—The steamer James B. Wood, of the Gilchrist fleet, collided with the Frank H. Goodyear in Lake Huron Monday night and nineteen lives are reported lost. The James B. Wood is at this port with a hole six feet wide in her bow.

The collision occurred 35 miles north of Point aux Barques at 5.30 Monday morning, in a heavy fog, the boats meeting head-on. The Goodyear sank in 47 fathoms of water. She carried a crew of twenty-three.

The missing are:—August Zaetsch, Algonac, Mich., mate; Archie Fuller, Algonac, second mate; John Papp, Cleveland, wheelsman; Jacob Plergis, South Chicago, wheelsman; Wm. Pitt, Midland, Ont., watchman; W. Schlueter, Milwaukee, Wis., watchman; Louis Kramer, Kenosha, deckhand; Iver Carter, Kenosha, deckhand; Fred Herman, Cheboygan, deckhand; Frank Jankovite, Chicago, deckhand; John Gibson, Wayne, Mich., engineer; Wm. E. Grant, Carsonville, second engineer; Wm. Rowert, Carsonville, oiler; Howard Shook, Ausable, Mich., oiler; Vanderslaw Klubozewski, South Chicago, fireman; Ernest Streek, Kenosha, Wis.; Mrs. F. E. Bassett, Algonac; John Bassett, aged three years.

The Goodyear's captain and steward, the steward's mother and a wheelman were saved and brought to Port Huron on the Wood. The steamer Sir William Seimens of Cleveland, and consort, upbound to the Soo, were near the scene of the wreck, and are believed to have rescued some of the crew of the Goodyear, but when she passed Detour yesterday morning she did not report any survivors on board.

Everyone on board was supplied with a life-preserver and everyone was made to man and launch the small boats. But the water poured into the hold so fast that the heavy hatches were forced from their frames by the pressure from underneath and shot into the air in every direction, and the falling hatches spread injury and death among the terrified crew and passengers of the sinking vessel.

With his infant child in his arms Steward Bassett had almost reached safety in one of the lifeboats, when one of the hatches snatched his baby from his arms. The little one fell into the lake and was drowned, despite the frantic efforts of its father to rescue it.

When the Goodyear settled beneath the surface of the water it was evident that she was practically broken in two, the action of the water having completed the destruction begun by the blow received in the collision.

Following the accident, Capt. Gibson, of the Wood, ordered the lifeboats to work and gave the crew instructions to make every possible effort to save any of the sailors of the sinking steamer. Within a short time the yawl boat was brought alongside the Wood, and five people, Captain Hemenger, Steward Frank Bassett, Mrs. Wm. Bassett, Frank Mollick and George Grant, were taken aboard, all in an exhausted condition.

Both the Wood and the Goodyear are big steel vessels, the Wood 314 feet long and the Goodyear 436 feet. The Goodyear was owned by The Buffalo and Susquehanna Transportation Co. of Buffalo, but was operated by Mitchell & Co. of Cleveland. She is fully insured.

DYNAMITE EXPLODED

Port Arthur, May 25.—Bonfield and Harvey's dynamite storehouse at Northeast Bay, Sturgeon Lake, blew up last Tuesday. Five hundred cases of dynamite were destroyed. It was caused by a prairie fire. No one was directly hurt by the explosion, but the windows in the camp, half a mile away, were broken and the cook in the camp was knocked over by the shock of the explosion. The loss is placed at $6,000.

The report of Prospector Keen's death was confirmed by Dominion Constable J. S. McIntyre, who is in the city from Northeast Bay, Sturgeon Lake. The body was found last Thursday after having been in Lake Savant ten days.

Comet Shed a Meteorite.

Philadelphia, May 25.—Capt. Anderson of the Norwegian steamer Friea, which arrived here from Port Antonio, reports that on the night of May 18, when abreast of C[illegible]ba, he witnessed the fall of a large meteorite from the direction of Halley's Comet, which was plainly visible at the time.

ALEXANDRA'S GRATITUDE

London, May 25.—Queen Mother Alexandra received Lord Strathcona, High Commissioner of Canada, at Buckingham Palace yesterday. She asked him to convey to the people of Canada an expression of her gratitude for their love and sympathy at the time of her bereavement.

The Queen Mother also received Theodore Roosevelt yesterday. The two had a long chat, during which Her Majesty took occasion to personally tell the former President how much she appreciated the sympathy exhibited for her in the United States.

INTENDED FOR KING ALFONSO

Madrid, May 25.—Following a night of search and enquiry, the police believe that the bomb exploded Monday night was intended for King Alfonso.

The explosive was hurled at the monument erected to the victims of the attempt against His Majesty on his wedding day, May 19, 1906, but the authorities think that the original intention of the anarchist was to strike down the King upon his arrival at the railway station on his return from London.

As a result of this conviction the plans for King Alfonso's return have been changed, and it is now arranged for him to enter the city by automobile.

The bomb-thrower, who was wounded by his own weapon, proves to have been a South American.

Like Manuel Morales, who was believed to have headed the conspiracy against the King four years ago, the South American, committed suicide when he found that his capture by the police was imminent.

FIGHTING AT BLUEFIELDS

Bluefields, Nicaragua, May 25.—Gen. Lara, commanding a force of Government troops, yesterday, fiercely attacked the provisional Government's position at the rear of Bluefields. The Government steamer Venus landed 500 troops 26 miles north of Bluefields Bluff, in conjunction with Gen. Lara's force back of Bluefields.

The Government troops began their attack on the position where the provisionals had entrenched themselves Monday night, but they were repulsed, and returned to the woods. An artillery fire was kept up all night until dawn yesterday morning, when the attack was resumed.

ADVERTISE IN THE REVIEW.

LEADERS OF THE GOVERNMENT IN PARLIAMENT WHEN KING EDWARD DIED

From left to right, these statesmen, who are the leaders of the government's supporters in the British Parliament, are: Mr. R. McKenna, of the Admiralty; Mr. Samuel, Postmaster-General; Mr. L. Harcourt, Commissioner of Works; Mr. David Lloyd-George, Chancellor of the Exchequer; Mr. H. Asquith, Prime Minister; Mr. A. Birrell, Secretary for Ireland; Mr. Winston Churchill, Home Secretary; Mr. Haldane, Secretary for War; E. Grey, Secretary for Foreign Affairs, and Mr. John Burns, of the Local Government Board.

PROF. FROST ON THE COMET

Chicago, May 25.—Forty degrees of new-born tail for the comet and a doubling of its luminosity, owing to flaming hydro-carbon gas, were recorded by the astronomers at Williams' Bay Observatory Monday night, after the spectrographic negatives had been developed. Prof. E. B. Frost, director of the observatory, announced the result of the computations.

"Four of us, after independent calculations, agree that the new tail of the comet is 40 degrees long," he said. "The tail was visible long after the head had set. The darkening of the sky by the eclipse of the moon helped greatly in the observations. Observations by the hand spectroscope showed carbon in the head of the comet. These were confirmed by the developments of the negatives made with the 12-inch telescope. The internal activity of the comet is in full blast. It is making gas at a terrific rate."

Prof. Frost said he did not expect to see the old tail in the east this morning. "The old tail must disappear," he added, "when detached from its source, it can only condense or fade away as the end of an active tail always does."

WAS FINED FOR HELPING BROTHER

Niagara Falls, Ont., May 25.—Luigi Rosso was fined $50 for assisting his brother Tony, a prohibited alien, into Canada, being the third Toronto man charged with the offence by the immigration officers this week. Tony was fined $1 for entering the country illegally.

The city police believe that Daniel Robrieth, discovered by Postmaster Corby climbing the roof the Falls View Postoffice early yesterday morning, attempted to burglarize the place. Corby heard the man on the roof, overpowered him after a long scuffle and then called in the police. The prisoner was remanded till to-day, being drunk when on the roof.

BOMB THROWN FROM TRAIN

New York, May 25.—The explosion of a bomb thrown from a train on the subway system as the train was passing through the surface yards of the road on the edge of the Harlem ship canal yesterday, hurled a watchman from his feet and injured him severely, broke the hawsers of a wrecking tug in the canal and sent her adrift and created a panic among the tenants of a big apartment house nearby.

Construction work by a Pennsylvania steel concern is progressing in the subway yards, and about seventy-five men are working there on the "open shop" system.

OFFICERS HELD INSPECTION

Cols. Benson and Hemming Examined Books and Stores of the 57th Regiment

Colonel Benson, of Ottawa, and Colonel Hemming, of Kingston, were in town yesterday morning and inspected the regimental stores and books, and the company's stores. They also examined the armory as a whole, including the artillery, infantry and cavalry equipment.

The officers left the city this afternoon.

SOUTH AFRICAN HEROES ARE HONORED IN TORONTO

Monument Unveiled in University Avenue on the 24th of May by General Sir John French, Who Tells How Canadians Saved the Day on One Occasion.

Toronto, May 25.—Before a crowd of ten thousand people, which lined University avenue from side to side and stretched from the southerly limit of Queen street to the parade ground in front of the armories, Gen. Sir John French unveiled the monument erected by the South African Memorial Association to the "honor and memory of the Canadians who died in defence of the Empire in the South African war, 1899 to 1902."

It was a fitting consummation to the distinction which the Canadian contingents won for themselves and for their country that the unveiling should be by the hand of one of the Empire's greatest and most gracious soldiers, who, from his own observations on the field of battle, could testify to the valor of the men whose memory he was thus called upon to honor.

Gen. French referred to an attack upon one Boer outpost in which his brigade was being closely pressed by the enemy.

"I was obliged," he said, "to send back to Col. Lessard, who was in charge of the Canadian Mounted Rifles, to come to my support. An immediate response was forthcoming, and from what I saw with my own eyes I can say that the victory which crowned our efforts that day was directly due to the work of Canadian troops."

GENERAL SIR JOHN FRENCH.

The bronze figures unveiled yesterday comprise a group around the foot of the column, representing two Canadian riflemen flanking a figure of a woman, representing Canada, who is sending them off to war. The figure representing the glorification of peace, to be placed on the top of the column, has not yet arrived, but the delay in the casting which is responsible for this has given the committee an opportunity, in view of the granting of a constitution to the union about to be consummated in South Africa, to have the original design of the figure changed from one symbolic of victory to the other. This, it is expected, will be in place some time before autumn.

The South African Veterans' Association were lined up to the west of the monument, and after the unveiling had taken place, they decorated the base with a large number of floral wreaths.

Lieut.-Governor Gibson was master of ceremonies. He regretted the absence of Earl Grey, whose public engagements had been cancelled owing to the death of the King.

"This memorial," he said, "will forever commemorate the valor of those contingents that went from Canada to do duty in South Africa at a time when it was supposed that the situation was critical for Great Britain. It is a testimonial to the patriotism and loyalty of those who went out on that occasion." He had no doubt that when the inauguration of that legislative union of the various British colonies in South Africa was taking place, Canada would be found raising her flag, sending messages of felicitation and generally joining with them in the celebration that one more important era in the history of the Empire had been brought about.

Sydney H. Jones, secretary of the association, read cablegrams of felicitation from the mayors of Bloemfontein, Orange River Colony; Port Elizabeth and Pietermaritzburg, Natal, and Cape Town, Cape Colony.

Gen. French greatly emphasized four points, namely, greater efficiency in discipline, a better knowledge of and greater expertness in rifle shooting, the importance of night operations, and the necessity for soldiers being able to handle shovels and picks, in an address to the officers of the Queen's Own, the Royal Grenadiers and the 48th Highlanders, delivered after the regimental inspection yesterday afternoon in Riverdale Park. All the officers gathered around Gen. French in a place on the field, out of ear-shot of spectators and the rank and file, and he gave them a heart-to-heart talk.

Gen. French also impressed on his hearers that he came, not to criticize, but to help. Shortly before he left England, King Edward had sent for him and told him he was on a special mission. He came to bear a message of best wishes from the home forces to the Canadian army. The furtherance of the interest of the Canadian militia was the object of his trip. He was here to assist Gen. Lake in his work.

LOST IN THE WOODS

Port Arthur, May 25.—Capt. Walpole Roland, one of the best known mining engineers in this district, whose home was in Port Arthur, is reported lost in the woods near Wabigoon, where he went to inspect a mining property, leaving here a week ago Saturday.

Capt. Roland is one of the most remarkable characters in Canada. Although over eighty years of age, he appears thirty younger. He was at the relief of Lucknow as a captain in company with Lieut., afterwards Lord Roberts, and was also with "Chinese" Gordon at the taking of the Taku forts in the Chinese war, and in the trenches at Sebastopol in the Crimean war.

Wm. Windsor, a young Englishman in Detroit took his life while despondent.

GRAND LODGE IN SESSION

Brantford, May 25.—The Black Chapter Orange Lodge of British North America concluded its session yesterday afternoon. The officers elected were: Grand master, Thomas Gilday, Montreal; deputy grand master, Joseph McGill, Deloraine, Man.; associate deputy grand master, Daniel MacDougal, Glace Bay; grand chaplain, Rev. Wm. Walsh, Brampton; grand registrar, J. S. Williams, Toronto; deputy registrar, Wm. Clark, Hamilton; grand treasurer, W. H. Wilson, Toronto; deputy treasurer, T. H. Wilson, Toronto; grand lecturer, Thomas Haw, St. John; grand censor, J. J. Reith, Grand Valley; deputy censor, T. J. Noble, Winnipeg; grand marshal, J. J. D. Banting, Cookstown; grand standard-bearers, B. Kirk, Toronto, and J. R. Finlay, West Toronto.

Her Death is Regretted

A widely known and highly esteemed lady passed away at Toronto Wednesday, May 18th, in the person of Maggie Ann Pearce, wife of Mr. W. R. Pearce, of 262 Markham avenue. The late Mrs. Pearce was the assembly secretary for the Province of Ontario Rebekah Lodges, I.O.O.F.

ASSASSINS MADE SURE OF CARLOS

Lisbon, May 25.—The Government is awaiting the completion of the investigation of the statements made by an anarchist named Ramires before taking action against those named as the conspirators in the assassination of King Carlos and Crown Prince Luiz in 1908. Ramires escaped to Brazil, following the assassinations, but was recently arrested and brought back here. Subsequently he made a confession and gave to the police the names of 1,148 persons, including several prominent in politics, who had shared in the conspiracy.

According to Ramires those selected for the killing were divided into four groups and placed at as many points along the route of the royal carriage in order that if any one group failed the others would be prepared to execute the death designs.

LATE TICKS FROM WIRES

Rev. W. R. Taylor has been offered a professorship in Westminster Hall, Vancouver, B.C.

Mr. Justice MacLaren of Toronto has been elected vice-president of the World's Sunday School Association.

Thomas Donahue, a resident of Hamilton, was struck yesterday afternoon by a Michigan Central train south of London, and so injured that he died soon after.

John Locker was committed for trial at St. Thomas on a charge of shooting Asa Grant, one of a number of boys who were setting off firecrackers near where his horses were standing.

A right of way through Garden River Reserve has been secured for the railway from Sault Ste. Marie to Sudbury, and tenders for the construction of the road will be called at once.

Mr. and Mrs. Robert Iman were thrown out of their carriage at St. Catharines through the horse being frightened by a firecracker. They were thrown through a plateglass window, and it is feared Mrs. Iman's skull is fractured.

BULLETS FLY IN THIS STRIKE

Scranton, Pa., May 25.—A riot broke out among striking miners at No. 14 colliery of the Pennsylvania Coal Co., near Pitston yesterday, following an attempt of a posse of state police, headed by Sergt. Hennig, to disperse a crowd of Italians, who threatened others when a work train reached the colliery.

Sheriff Rodda of Luzerne County hurried to the colliery on the outbreak of the trouble and was shot at, but escaped the bullets, though a thrown coupling pin gave him a scalp wound.

One foreigner, Peter Sura, was so badly clubbed by state policemen that he may die in the Pitston Hospital, where Sheriff Rodda hurried with him in an automobile, and also had his wound dressed.

THE NEWS AS TOLD IN DESPATCHES

Noted Traveler Murdered.

London, May 25.—Lieut. Boyd Alexander, the noted traveler, has been murdered by natives of Wadai, in the French Congo. This bare fact reached the Foreign Office. No details are obtainable as yet.

In 1904-07 Lieut. Alexander was the leader of the Alexander-Gosling expedition across Africa from the Niger to the Nile.

Discussed N.T.R. Plans.

Ottawa, May 25.—Charles Hays, president of the Grand Trunk, and William Wainwright spent yesterday in Ottawa conferring with Sir Wilfrid Laurier and Hon. Geo. P. Graham in regard to national transcontinental railway matters. They also looked over the Grand Trunk Pacific Hotel, now in course of erection, and expressed satisfaction with the progress made. It is expected that the hotel will be opened late this autumn.

Messenger Brought Reprieve.

Philadelphia, May 25.—Carrying a reprieve, a messenger arrived at Moyamensing Prison yesterday from Harrisburg, a few hours ahead of the time set for the execution of Cecil Legrange of Johnstown, N.Y., who was to have been put to death for murdering Paul Hiller during a brawl here two years ago.

Rioting at Changsha.

Changsha, May 25.—A number of Chinese have been killed and a chapel destroyed by rioters at a village between Yiyang and Ningsiang, a little to the north of Changsha. It is reported that an armed band is marching on Yiyang. The city is quiet.

Peru Accepts U. S. Mediation.

Washington, May 25.—The Government of Peru has formally accepted without reserve, the mediation of the United States, Brazil and Argentina, in the boundary dispute between Peru and Ecuador.

South African Cabinet.

Cape Town, May 25.—General Botha has provisionally completed his Cabinet. The names will be announced on May 31.

Hay Buyer Found Drowned.

Kingston, May 25.—The dead body of Jonathan P. H. Ferris, a hay buyer, was found floating in the slip at Howard's wharf shortly before eight o'clock yesterday morning. He had been in ill-health several months, suffering from nervous breakdown. He left his home early in the morning, presumably to take a walk.

Twenty-Two Drowned.

Cowes, Isle of Wight, May 25.—Twenty-two persons were drowned as a result of a collision yesterday between the steamer Skarryvore and the German bark J. C. Vinnen in the English Channel. The Skarryvore sank. Only two of the steamer's crew were rescued, one of whom died a short time later.

Gold-Bricked the Prince.

Berlin, May 25.—Leslie Clark, who was charged by Prince Francis Joseph of Braganza with complicity in a mining swindle, was yesterday sentenced to two years' imprisonment. The prince claimed that he was induced to invest $100,000 in a mining venture under misrepresentations.

Foul Play Suspected.

Sandwich, May 25.—The body of a colored man, found in the river near the fish hatchery, was identified as that of James Harvey. His wife made the identification. His face was disfigured and foul play is suspected by his friends. Coroner Labelle is investigating.

Earl of Stamford Dead.

London, May 25.—The Earl of Stamford died yesterday. He was born in St. John's, Nfld., April 18, 1850. A son, Lord Grey Groby, and a daughter, Lady Jane, survive. In politics the earl was a Liberal-Unionist. His home was Dunham-Massey Hall, near Altrincham in Cheshire.

Winnipeg Breaks Building Record.

Winnipeg, May 25.—Seven million dollars' worth of building permits for this year so far. That was the figure that was passed Monday in this city. The figure establishes a record for Winnipeg, and is two million dollars in excess of any previous year.

COAL RESULTS

We sell the very best quality of hard-coal, as good as we know how to buy.

¶ Are you getting results from he you are now using? Are you sure it good? Are you burning it the right way?

¶ There is a deal of difference in how you handle the range or furnace. Our long experience tells us that fact, and we are ready to advise any in doubt as to the best way to make se of coal as fue

$7.00 Per Ton

THE PETERBORO FUEL & CARTAGE CO
LIMITED
162 Charlotte-St. Telephones--(Bell 261, 270, (Machine)--270.
134 Aylmer-St. Tel. Bell 302.

500,000 FEET Iron Pipe for sale, from ½" to 10" Dia.
All lengths for carrying water, steam, posts, fencing etc. Very cheap, any quantity.
IMPERIAL WASTE & METAL CO
6-13 QUEEN ST., MONTREAL

The Daily Review

MONDAY, MAY 23, 1910.

CANADA NOT LIKE NIGERIA.

The Hamilton Spectator referring to the good work done in Africa by Sir Edouard Percy Girouard, a Canadian who is now acting as high commissioner and commander-in-chief of the protectorate of Northern Nigeria, says:

"If there is one thing more than another that appeals strongly to the people of such semi-organized states as that part of Nigeria, it is intelligent and sympathetic interest on the part of the man set over them by the protecting power. And it stands to reason that the man who is from a colony, having been reared amid conditions closely approaching to those of the people over whom he is called to rule, will be most likely to appreciate sympathetically and intelligently the problems constantly confronting that people in their march of progress."

If this had appeared in an English newspaper ten or fifteen years ago it would not have been surprising, but there are few English newspaper men now who know so little about Canada, as to compare it with a small African crown colony most of whose inhabitants are black. For a Canadian newspaper to say that the conditions in Canada closely approach those of Nigeria is absurd.

The climate is not at all like that of Canada, the physical characteristics of the country are not the same; the masses of the people are of a different race, altogether inferior to Canadians, and the system of government is altogether different. It would be difficult to find one point of resemblance between Canada and Nigeria.

Sir Edouard Percy Girouard's fitness for his position is due to ability to adapt himself to new conditions.

THE MASTERY OF THE AIR

The greatest achievement of the twentieth century is likely to be man's mastery of the air. In all the ages that have passed since man first began to live on the face of the earth he has envied the birds, which, although heavier than the air, could fly through it with ease. Man could mount into the sky in a baloon lighter than the air, but he had no control over it, could not steer it, and was absolutely at the mercy of air currents. But wonders have been accomplished since the beginning of the twentieth century, and there is now little doubt that man will be almost as much at home in the air as on the sea before this century has run its course. So far has the science of aviation progressed that achievements in the air which would have astonished the world a few years ago, are now discussed by the newspapers with a few brief paragraphs as everyday occurrences.

One thing especially worthy of note is the comparative cheapness of flying machines. Glen H. Curtiss, the famous aviator, says that it is possible to manufacture a good aeroplane so cheaply that it can be sold for $2,500 after allowing the manufacturer a fair profit. This is cheaper than the automobile, and if airships can be placed on the market at that price it will not be long before many of them are seen in Canada, but men and women in general have not yet enough confidence in the safety of aviation to make it as popular as automobiling.

Glen Curtiss predicts that the aeroplane will drive out the dreadnought, because four thousand of them can be constructed for the same amount of money that would build one dreadnought, and in much less time. He thinks that a small fleet of airships carrying bombs could quickly destroy the costly battleship.

However, in any war that may come it is not probable that one side will fight with airships alone and the other side with battleships alone. There will be airships to meet airships. If two hundred airships can be built and equipped for $500,000 it will add little to the cost of a dreadnought to have a fleet of airships attending it to drive away any attacking sky fleet.

If the coming of the airship should put an end to the construction of costly battleships one advantage would be that as the small airships could be built very quickly there would not be the same necessity for huge expenditures in time of peace in order to be prepared for war. Already the German Government is offering to subsidize private citizens who own airships for pleasure purposes on condition that they shall be placed at the service of the Government in war time. When the use of airships becomes general a comparatively small annual expenditure of money would assure to the Government a large volunteer air navy. Under such a volunteer system the Government would not have to ask Parliament to vote immense sums annually for the maintenance of a navy in time of peace.

However, just as in course of time small sailing vessels gave place to small steamships and the steamships constantly increased in size and cost, so it may be expected that the airships will grow bigger and bigger and cost more as time goes on. But we may hope that long before the airship reaches the dimensions of a dreadnought the nations of the earth will have devised some way of putting an end to war.

THE AXE IN THE PARK

Every now and then there is some new revelation regarding the way in which the Ross Government tied up the resources of the Province of Ontario to private individuals or corporations.

The Review referred the other day to the way in which Mr. MacKay, the present leader of the Ontario Liberals, while a member of the Ross Government, surrendered the power rights of Fort Frances for the benefit of an American town on the opposite side of the river. Now comes the announcement that the beautiful and famous Algonquin Park, which was supposed to be the unencumbered property of the people of Ontario, is to fall a prey to the lumberman's axe because of an agreement made by the Ross Government with the Munns Company, of Orillia, by which this company is licensed to cut timber in the park. Hon. Mr. Cochrane, Minister of Lands and Mines, has been negotiating with the Munns Company in hope of buying out their rights if this could be arranged on reasonable terms, but they demand that the Government pay them $690,000 in cash or give them 90,000,000 feet of fine timber elsewhere, valued according to the prices the Government is now receiving for timber at $900,000.

The Whitney Government think that the people of the province would not approve of the payment of this immense sum to Munns & Company, and so the timber cutting will be allowed to proceed. Fortunately the devastating axe will not lay waste the whole of this beautiful park. Hon. Frank Cochrane, Minister of Lands and Mines, says in reference to it:—

"No one regrets it more than I. It seems a terrible shame to devastate any portion of the park in the manner reported. But the right was given by statute, and the department is powerless. We have sought to prevent it without success."

THROW AWAY ALL YOUR FEARS

Backache, Gravel and Rheumatism Vanish Before Dodd's Kidney Pills

Proved Once Again in the Case of Mrs. Fred Kreiger, Who Suffered From the Worst Forms of Kidney Disease

Palmer Rapids, Ont., May 23.—(Special).—The thousands of Canadaians who live in daily terror of those terrible forms of Kidney Disease known as Backache, Gravel and Rheumatism, will be deeply interested in the story of Mrs. Fred Krieger, of this place.

"I was for years a great sufferer from Kidney Disease, Gravel, Rheumatism and Backache," Mrs. Krieger states. "It all started through a cold, but I got so my head ached, I was nervous, my limbs were heavy, I had a dragging sensation across my loins, and I was totally unfit to do anything.

"Reading about wonderful cures by Dodd's Kidney Pills led me to buy some. After using a few I found they were doing me good, and this encouraged me to continue their use. Eight boxes made me well.

"I have been able to do my own work ever since and to-day I am completely cured. Dodd's Kidney Pills gave me health and I feel like a new woman."

If you keep your kidneys strong and healthy you can never have Backache, Rheumatism or Gravel. Dodd's Kidney Pills never fail to make the Kidneys strong and well.

Arthur Bronscombe, head European buyer for Manchester, Robertson and Allison, is dead at St. John, N.B., after an operation.

Murder is suspected in connection with the death of Richard Rock, whose body was found under the Wabash bridge, near St. Thomas.

Members of the senior class at Yale, which includes Robert A. Taft, son of the president, are circulating a petition favoring a pardon for Charles W. Morse, now in the federal prison at Atlanta, Ga. A son, Charles W. Morse, is a member of the class.

COAL
THAT IS COAL

Is the LEHIGH VALLEY COAL at **$7.00 PER TON**

Hardwood

First Class. Best in City.

Four Foot $6.00 Per Cord
Cut and split as desire

—AT—

J. E. A. FITZGERALD
Phone 111.

THE MARKETS.

Liverpool and Chicago Wheat Futures Close Lower—Live Stock—Latest Quotations.

Tuesday Evening, May 24.

Liverpool wheat futures closed to-day ⅛d to 1⅜d lower than yesterday.

At Chicago, May wheat closed ⅛c lower than Monday, May corn ⅜c lower, and May oats ⅝c lower.

Winnipeg Options.

Wheat—May 92⅛c, July 92⅜c, October 89⅛c.

Oats—May 31⅞c, July 32⅛c, October 33c.

Toronto Grain Market.

Wheat, fall, bush	$1 02	to $....
Wheat, red, bush	1 02	....
Wheat, goose, bush	1 00	....
Buckwheat, bush	0 56	....
Rye, bushel	0 68	....
Barley, bushel	0 54	....
Peas, bushel	0 72	....
Oats, bushel	0 39	....

Toronto Dairy Market.

Cheese, per lb	0 13	0 13¼
Butter, separator, dairy, lb.	0 23	0 24
Butter, store lots	0 21	0 22
Butter, creamery, solids	0 23	....
Butter, creamery, lb. rolls	0 25	....
Eggs, new-laid	0 21	....
Honey, extracted	0 10½	....
Honey, combs, dozen	2 25	3 00

Liverpool Grain and Produce.

LIVERPOOL, May 24.—Close—Wheat—Spot dull; No. 2 red western winter, no stock. Futures easy; May 6s 6⅞d, July 6s 7⅛d, October 6s 9⅛d.

Corn—Spot quiet; old American mixed, 5s 7⅛d; new kiln-dried, 5s 5½d; via Galveston, 5s 6½d. Futures steady; July 4s 11d, Sept. 4s 9d.

Peas—Canadian steady, 7s 2d.

Flour—Winter patents easy, 30s.

Hams—Short cut strong, 76s 6d.

Bacon—Firm; Cumberland cut, 71s; long clear middles, light, 72s 6d; do., heavy, 72s; shoulders, square, strong, 65s 6d.

Lard—Steady; prime western, 66s; American refined, 65s 9d.

Turpentine—Spirits firm, 45s.

CATTLE MARKETS.

Cables Steady—Hogs Steady to Shade Higher for Hogs at Chicago.

LONDON, May 24.—London and Liverpool cables quoted live cattle (American) steady, at 14c to 15c, dressed weight; refrigerator beef steady, at 11c to 11½c per pound.

Toronto Live Stock.

TORONTO, May 24.—The railways reported 67 carloads of live stock at the City Market, consisting of 901 cattle, 1361 hogs, 410 sheep, 281 calves and 1 horse.

Maybee & Wilson sold one load of butchers, 1000 lbs. each, at $6.25; one load butchers, 900 lbs. each, at $6.

Wesley Dunn bought: 50 sheep at $5.25 per cwt.; 150 lambs at $5.50 each; 180 calves at $6 per cwt.

F. Puddy bought 250 hogs at $9.50, f.o.b. cars; one load butchers, 950 to 1050 lbs. each, at $6 to $6.50 per cwt.

T. Crawford & Co. sold one load of mixed cattle—bulls, $5 to $5.50; steers, $6.60 to $6.75; steers, $6.35.

James Armstrong & Son bought 15 milkers and springers at $40 to $65 each.

F. Rowntree bought 12 milkers and springers at $35 to $65 each.

W. J. Neely bought two loads butchers, 800 to 1200 lbs. each, at $6 to $6.40; cows at $4.50 to $5.75.

Hog prices remained steady at $9.85, fed and watered, and $9.50 f.o.b. cars at country points.

New York Live Stock.

NEW YORK, May 24.—Beeves—Receipts 335; weak.

Calves—Receipts 85; nominal, steady.

Sheep and lambs—Receipts 2377; feeling weak for sheep and lambs; steady for spring lambs.

Hogs—Receipts 1583. Nominally steady to strong.

Chicago Live Stock.

CHICAGO, May 24.—Cattle—Receipts estimated at 2500; market steady; beeves, $5.60 to $8.70; Texas steers, $5 to $6.40; western steers, $5.25 to $7.40; stockers and feeders, $4 to $6.60; cows and heifers, $2.80 to $7.15; calves, $5.50 to $7.50.

Hogs—Receipts estimated at 12,000; market steady to a shade higher; light, $6.50 to $9.80; mixed, $9.40 to $9.77½; heavy, $9.40 to $9.75; rough, $9.40 to $9.55; good to choice, heavy, $9.55 to $9.75; pigs, $9.20 to $9.65; bulk of sales, $9.70 to $9.75.

Sheep and Lambs—Receipts estimated at 12,000; market weak; native, $3.50 to $5.90; western, $3.50 to $5.90; yearlings, $8 to $7.60; lambs, native, $5.50 to $8.60; western, $6 to $8.60.

Rich Coal Find In B. C.

Victoria, B.C., May 25.—A seam of coal eight feet thick has been struck on Tubo Island at 874 feet. The property is under option to A. E. Hepburn of Vancouver from F. W. Foster, T. B. Hall and J. H. Hayward of this city. The coal in character is identical with that of the Nanaimo mines, and bears out Dr. Dawson's contention that rich coal measures would re-occur on the islands of the Gulf. Already six coal claims have been staked on Saturno Island.

Fatal Hotel Fire.

Galesburg, Ill., May 25.—J. Jacobs of Geisburg and "Bud" Miller of Monmouth were killed early yesterday in a fire which destroyed the City Hotel of Monmouth. Edward Calhoun of Galesburg was badly injured by leaping from a second storey window of the structure. Other guests had narrow escapes.

Very True.

A grandmother was reproving her little grandchildren for making so much noise. "Dear me, children, you are so noisy today! Can't you be a little more quiet?"

"Now, grandma, you mustn't scold us. You see, if it wasn't for us you wouldn't be a grandma at all."—Harper's Weekly.

Wm. Foley, a well-known St. Catharines baker, is dead, aged 45.

EX-EMPRESS' MEMOIRS

WHY EUGENIE HAS NEVER PUBLISHED HER BOOK.

Although She Has Been Offered Fabulous Prices by the Biggest Firms In the World She Has Steadily Refused to Let Her Memories of Great Men of the Nineteenth Century See the Light of Day.

M. Jules Claretie has made public some of the facts about the spurious edition of the ex-Empress Eugenie's "Memoirs" which is said to be now ready for the market. The present writer can add further information, received direct by him from a friend and confidante of the ex-empress.

Some four years ago this great lady did consider seriously the possibility of giving to the world some, at least, of the priceless letters and documents in her possession—letters which, it is said, would make it necessary for historians of the Franco-German war, and the reign of Napoleon III. to re-write their work to a considerable extent.

A publisher who was among the first to hear the news, said to the writer at the time:

"I consider this book, if it can be had, to be the most valuable work that is available to the world to-day, in the way of memoirs."

Offers to her majesty poured in from all sides, and I understand that she finally had in sight $100,000 for the magazine rights and as cash guarantee for the book rights, the money to be paid on the nail on delivery of the MS. to a French publisher who was conducting the negotiations on behalf of a syndicate made up of one leading publisher in each of the principal countries, this sum to be augmented by heavy royalties on the book.

There was much traveling of publishers to and fro between London, Berlin, Paris and New York, and the arrangements were so far completed that contracts were drawn up between everybody concerned—all except with the "grande dame" principally interested.

She, on looking over the documents for which the publishers were so hungry, decided, so I am told, that their publication might throw too much light directly and indirectly on the causes of the Franco-German war which plunged France into misery, debt, and humiliation, and cost her Alsace and Lorraine, and likewise her majesty's husband and his throne in 1871.

There were details, too, that did not show the amiable Napoleon III. in the best light, and so at last his widow set her imperial foot down on the idea of publishing any of her memoirs or her letters.

It was a trying time for the ex-empress after that decision. Personal friends, induced, some of them, by promises of goodly commissions, kept on approaching her with all sorts of arguments to prove that it was her duty to the world to open those precious safes at Farnborough, England, where she lives. Her personal secretary, M. Pietri, was kept busy answering letters and keeping off impoverished marquises with publishers' commissions in their pockets.

According to her own statement, not one line of the forthcoming "Memoirs" has she written, or read, or authorized, and it was undoubtedly at her personal request that M. Claretie has made the announcement that the "Memoirs" are bogus. They have been offered all over Europe, and came near being sold to at least one American publisher. Now that the facts have come out, probably they will be suppressed, although it is said that a huge French edition has already been printed.

Of course, the financial side of the offers made to the ex-Empress Eugenie did not appeal to her, for she is extremely rich—probably one of the richest women in Europe. Perhaps her own inclinations were not altogether in the way, either, for her final decision was reached only a short time ago, after a visit from her nephew and heir, Victor Napoleon, who, doubtless, would be Napoleon IV., emperor of France, at this moment, if the republic had not been declared.

He will inherit her millions. He has never given up hope of getting back to the throne of France, as soon as he can be reinforced with the wealth of his imperial kinswoman, and naturally he would not like to have the old scandals and discussions revived—as revived they would be if the ex-empress should tell a tithe of what she knows, however carefully that tithe might be edited.

The ex-empress has added to her house at Farnborough an immense annex of corrugated iron, in which many mementoes are stored, including two of the magnificent state coaches, lined with white silk, which were once used by her. Among other treasures is the beautiful little perambulator, a gift to the ex-empress soon after the birth of the Prince Imperial, from Queen Victoria and the Prince Consort. Pictures of the Bonaparte family abound, the most interesting, perhaps, of all being one of the great Napoleon as a youth, and another of the ex-empress herself, surrounded by the ladies of the court.

At Farnborough, Eugenie has been even as charitable as her great means will allow. In the gayest of her days she had thought for the poor. When she fled from the Tuileries, and rude hands were laid on her wardrobe, fifty parasols were found in one drawer, her furs were valued at $150,000, and the whole of her wardrobe at $1,000,000. Yet she has been lavish where charities were concerned.

She holds the highest record in sponsorship; for she is godmother to 3,600 children. When her only child, the late Prince Imperial, was born, Napoleon III. announced that he and his wife would stand sponsors to all children born in France on the same day; and, despite changed circumstances, the ex-empress still keeps an exact list of her godchildren, and has set aside a legacy for each one now living.

Wingham District Methodists praised the Ontario Government's enforcement of the liquor laws.

RATES

10 Words—1 TIME | 10 Cents
25 Words—1 TIME, 25 Cents
25 Words—2 TIMES, 38 Cents
25 Words—3 TIMES, 50 Cents
25 Words—6 TIMES, 75 Cents
LOCALS (Reading Type) 48 cts per inch (4 cents per line.)
LOCALS in Dark Type 60c per inch (5 cents per line.)

REVIEW WANT ADVTS.

The Review want advertisements are read by thousands, for people want wha they want when they want i.

If you need help, Servants nands, or workmen try the Review wan ad columns.

If you have anything to sell, from a pick-axe to an Auto, use the Review want ad columns.

If you have lost anything try a want ad in the Review and almost certainly you will recover the lost article. If you want an owner for anything found a Review want ad will bring the owner to light.

One Cent Per Word
Advertisements under this head 1c per word

Advertisers, if they prefer, may use as many as 25 words at the rate of 25c for one insertion, 38c for two insertions, and 50c for three insertions.

Lost or Found

LOST

ON SUNDAY NIGHT LAST ON BROCK ST near rink, a Hat Pin, head about two inches square covered with brilliants. Finder will be rewarded at the Review Office.

Wanted

WANTED

ROOM AND BOARD BY GENTLEMAN. Address, with particulars, "Room, Box K", care of Review Office.

WANTED

AT ONCE—EXPERIENCED MACHINE OPERators. Apply J. J. Turner & Sons.

WANTED

EXPERIENCED STENOGRAPHER WANTED by Canadian General Electric Co. d112-3t

WANTED

DINING ROOM GIRLS AT THE GRAND Hotel. Apply at once. C. Nixon. tf

HELP SUPPLIED

WE SUPPLY YOU, WITHOUT TROUBLE or cost, both skilled and unskilled labor. People's Employment Bureau 206 Charlotte street.

HELP WANTED

ALL KINDS, IF YOU ARE OUT OF EMployment call at 256 Charlotte street, People's Employment Bureau.

For Sale or To Rent

FOR SALE

6000 MILTON NO. PRESSED BRICK, RED. Apply new Waterworks Dam. d108-3t

FOR SALE

CAMPING LOTS IN CLEAR AND STONEY Lake—Price from $90 upwards. See map and description at Review Office. 6d

TO RENT

Convenient and comfortable sets of rooms, with all modern improvements. In the Lundy Block, George Street.

Rooms suitable for young men taking meals out.

Several Dwelling Houses for rental.

Apply to — D. J. LUNDY, Over Dennistoun, Peck and Kerr's Office, Water Street.

EAST CITY
COAL AND WOOD YARD

MAIN OFFICE—111 Hunter Street Eas
Phone 96

All sizes of the best mined coal delivered promptly to all parts of the city. Terms, Strictly Cash.

$7.00 Per Ton for May

We have installed a saw and splitting machine and are prepared to cut and split wood in any desired length. Best prices.

WEIR & O'BRIEN
RCH WEIR JAMES O'BRIEN

The Best is Always the Cheapest
D. L. & W. SCRANTON COAL
$7.00 Per Ton

The Standard Anthracite at standard price. Builders' Supplies. British Columbia Shingles.

R. Hicks & Co
248 MURRAY STREET

R & O — RICHELIEU ONTARIO NAV CO

Steamer "Bellville"

Leaves Hamilton 12.00 noon, Toronto 7.30 P.M., Tuesday for Bay of Quinte, 1000 Islands, Montreal and intermediate ports.

Toronto Montreal Line
Steamers "Toronto" and "Kingston"

Commencing June first Steamers leave Toronto 3.00 P.M. daily except Sunday. From July first daily, for Rochester, 1000 Islands, running rapids St. Lawrence to Montreal, Quebec and Saguenay River points.

For folders, rates etc., apply to W. Bunton or W. McIlroy, or write—
H. FOSTER CHAFFEE, A.G.P.A.
Toronto, Ont.

CANADIAN PACIFIC
SPECIAL
STEAMBOAT EXPRESS

Leaves TORONTO, 1.00 p.m., on sailing days running direct to wharf at Owen Sound.

Monday..........S. S. "Athabasca"
Tuesday..........S. S. "Keewatin"
Wednesday..........S. S. "Alberta"
Thursday..........S. S. "Manitoba"
Saturday..........S. S. "Assiniboia"

Sailing from Owen Sound for Soo, Port Arthur, Fort William. Direct connection for Winnipeg, Pacific Coast points, etc., Japan, China, Australia.
See any Agent, or write
R. L. Thompson, D.P.A., Toronto.

GRAND TRUNK RAILWAY SYSTEM

Round Trip Summer Tourists' Tickets AT LOW RATES

June 1st to September 30th

Portland and Astoria, Ore., Seattle, Tacoma, Everett and Bellingham, Wash., Victoria, Vancouver and New Westminster, B.C., San Francisco, Los Angeles and San Diego, Cal.

Return Limit Oct. 31st, 1910

Homeseekers' Excursions to Western Canada

Via Chicago, May 31 and June 14. Via Sarnia and Northern Navigation Company; Steamer leaves Sarnia 3:30 p.m. May 30th and June 15th.

Secure tickets and full information from
W. BUNTON, City Agent — F. SANDY, Depot Agent

Canadian Northern Steamship Limited

The Royal Line Triple Screw Turbine Steamers "Royal Edward" and "Royal George"
Sailing between the ports of
MONTREAL, QUEBEC and BRISTOL

The best appointed steamers plying between Canada and the British Isles

SAILINGS

From Bristol		From Montreal
May 12th,	Royal Edward	May 26th
May 26th,	Royal George	June 9th
June 9th,	Royal Edward	June 23rd
June 23rd,	Royal George	July 7th

For rates and reservations apply to loca Agents or to Mr. H. C. BOURLIER, General Agent, Canadian Northern Building, Cor. King and Toronto Streets, Toronto.

Toronto Savings —AND— Loan Company

437 George Street., Peterborough

Paid up Capital - - $1,000,000.00
Reserve Fund - - - - 680,000.00
Assets - - - - - - - 3,120,201.18

3½% Per Annum paid quarterly on Deposits of One Dollar and upwards. Interest allowed from date of deposit to date of withdrawal, All Deposits and Savings Accounts are subject to cheque.

FOUR PER CENT per Annum allowed on Debentures of $100 and upwards, issued, in terms of from One to Five Years. Half-yearly coupons attached representing interest at above rate.

These Debentures are transferable at any time by Endorsement.

MONEY TO LOAN at lowest curren rates of interest.

W. G. MORROW
Managing Director

Children's Aid Society

FOR THE CARE OF NEGLECTED AND ILL-TREATED CHILDREN.

Incorporated by Act of Legislature. Information required. Information kept strictly private.

CHILDREN FOR ADOPTION

GEO. COCHRANE,
Agent and Asst Sec.
Phone Bell George St.

Medical

DR. BUCHANAN
F.R.C.S., Edinb; M.R.C.S., Eng.; L.R.C.P., Lon., Specialist Eye, Ear, Nose and Throat. Phone 519 :169 Charlotte St. Hours—9-11 a.m., 2-4 p.m 7-8 p.m

DR. G. C. LEACH
Late House Surgeon of Lakeside Hospital, Cleveland, Ohio; also of Cook County Hospital, Chicago OFFICE—224 Hunter St., formerly occupied by Dr. Coughlin. Phone Bell 219.
Special Attention to Diseases of Women

DR. JAS. V. GALLIVAN
Office cor. Hunter and Aylmer Sts. Late house Surgeon of St. John's Hospital, New York. Lic. University of New York Telephone 668.

DR. E. A. HAMMOND
Late assistant Westminster Hospital, Brompton Hospital, National Heart Hospital, St. John's Skin Hospital, London, Eng. Also of Rotunda Maternity Hospital, Dublin.
Special—Diseases of Heart, Skin and Stomach
Office—543 Water Street.
Bell Phones, Office 463—House 1301

Osteopathy

DR. ASA G. WALMSLEY
Osteopathic Physician
Office over Canadian Bank of Commerce, Hunter Street entrance.
Office Hours—9 to 12 a.m. 2 to 5 p.m. Evenings by appointment. Consultation free. Bell Phone 649

Legal

RUDDY & BURNHAM
Barristers, Solicitors, etc.
Offices, corner George and Hunter Sts., Peterborough
Money to Loan.
Successors to George Edmison, K. C.
Robert Ruddy, K.C. J. H. Burnham

O'CONNELL & GORDON
BARRISTERS, SOLICITORS AND NOTARIES
Hunter Street, two doors west of Post Office.
Daniel O'Connell George N. Gordon

A. E. DIXON
Barrister, Solicitor, etc.
Office corner Hunter and George Sts., Peterboro Entrance next to W Madill's Drug Store.

R. E. WOOD
BARRISTER, SOLICITOR, Etc. Office removed from Bank of Commerce Building to 435 George street, recently occupied by E. B. Edwards. Money to Loan.

W. H. MOORE
BARRISTER SOLICITOR, in the Supreme Court etc. Office—Hunter street, first stairs west of Post Office.

HALL, HAYES & HALL
BARRISTERS, SOLICITORS and NOTARIES PUBLIC, Hunter Street, Peterborough, next the English Church. Money to Loan at the lowest rates of interest.
S. H. D. Hall. Louis M. Hayes, K.C. S. C. Hall

HALL, MEDD & DAVIDSON
(Successors to Stratton & Hall)
BARRISTERS, SOLICITORS, Etc., Peterborough Ont. Office—Corner of Hunter and Water Sts over Bank of Commerce.
R. R. Hall M.P. S. T. Medd. W. S. Davidson

DENNISTOUN, PECK & KERR
BARRISTERS, SOLICITORS, NOTARIES,
415 Water Street, Peterborough.
Money to loan at lowest current rates of interes Easy terms of repayment.
E. A. Peck F. D. Kerr R. M. Dennistoun

Money

BENNET & GOODWILL
BARRISTERS, SOLICITORS, Etc., 375 Water Peterborough. Telephone No. 191.
Money at Current Rates Upon Easy Terms.
J. W. Bennet. E. L. Goodwill

Money to Loan
at lowest current rates
—ON—
FARM, TOWN OR VILLAGE PROPERTY ON EASIEST TERMS OF REPAYMENT
HALL, MEDD & DAVIDSON
Successors to Stratton
BARRISTERS. Office—Corner of Hunter Water Streets over Bank of Commerce

Get . . . the Latest

We supply the correct things in
WEDDING
INVITATIONS
MENUS
PROGRAMMES
ANNOUNCEMENTS
CALLING CARDS
And PERSONAL
STATIONERY

The newest and latest types papers and extremely good work.

Review Printing Co
PETERBOROUGH

HYSLOP AUTOMOBILES

We have a number of second-hand Automobiles that have been taken in exchange for new style cars, and which are guaranteed to be in first-class condition, having been thoroughly overhauled by skilled mechanics. These machines answer every possible requirement of country people, and can be bought at a decided bargain. If interested write at once for fuller particulars.

We can also make you an attractive proposition on the new Cadillac "Thirty" that represents the best value ever offered in automobiles. Send for illustrated booklet.

HYSLOP BROS., Limited
Automobiles and Bicycles
TORONTO

HIS COURTSHIP

By HELEN R. MARTIN,
Author of "Tillie: A Mennonite Maid."

COPYRIGHT, 1907, By McCLURE, PHILLIPS & COMPANY.

"Yes, we'd be spitin' him too." Mr. Morningstar fairly smacked his lips with satisfaction. "The hand of Providence would be in it, and it would all work out for his honor and glory. Yes, I tell you the Lord sees a many a thing head of hisself that way!"

"You're spitin' every one but the one I'd like to spite," snapped Mrs. Morningstar, "and that's that deceitful girl, with her sneakin' ways and her playin' her tricks behind a body's back after all we done fur her a'ready!"

"Seems we haven't darst to talk about that no more—what we done fur her. Seems she done everything fur us," Mr. Morningstar sarcastically added. "Now, look a-here, mom; we'll fix it up between Abe and Eunice before the Doc gits back. See? I'll go ahead and tell Abe he has the dare to pass his promise to Eunice, and you kin tell her she dare have Abe now without workin' no more tricks to git him."

It was a bitter thing to Mrs. Morningstar, this task allotted to her, but it was to become more bitter still before she was through with it.

It appeared for a moment that it was going to be made easy. Abe, entirely unsuspicious of what was brewing, came to his mother that very evening after his day's work was over with a passionate protest against her opposition to his marrying Eunice and a plea that she "leave" him have the girl.

"To be sure, Eunice she knows you're agin it, so she purtends she don't want me. You go tell her you're in fur it—our gettin' promised together—and certainly then she'll be only too glad to git me."

This was Abe's point of view.

"Glad to git you! Well, I guess mebbe!" Mrs. Morningstar retorted. "It's a wonder you wouldn't look higher, Abe Morningstar."

"I have wonderful tired, mom, of hearin' of this 'lookin' higher.' I got my age—I'm a man—and it's my own affairs if I look high or low for my wife. Eunice she suits me all right. Even if she won't have no aussteuer and ain't got nothin' comin' to her, she's anyhow not one to spend at the close or to run, and she's so handy at the work I'd never have to hire fur her. So if I am lookin' low, I ain't doin' so bad, takin' it all in all. If you and pop would only stop kickin' I'd soon git her to pass her promise. And I tell you right here, mom, I'm goin' to marry her, anyhow—whether yous like it or whether yous don't. So yous might as well stop your kickin.' To be sure it would make me less work persuadin' Eunice if yous would stop kickin'. She's awful stubborn headed about it."

Mrs. Morningstar sniffed contemptuously.

"Och, but men is dumm things! Her stubborn-headed about takin' you!—when she's been makin' eyes at you and trying to git you ever since you was in long pants a'ready and she was in long frocks!"

"I ain't took notice she was tryin' to git me," Abe answered sullenly. "I can't never git her to be even sociable with me. And before she'd go buggy ridin' or to a circus with me! Cert'nly that was because she had afraid of yous."

"Well, Abe, seein' this here's the way you feel and you bein' my own son that way, I'll put to aside my regrets and leave her have you. I'll tell her tomorrow."

Abe was astonished at his easy success with his mother. He had anticipated a complete routing.

"Will you make it all right with pop?" he eagerly and gratefully inquired.

With subtle diplomacy she answered that she would.

It was not until the next evening that she brought herself to broach the subject with Eunice.

When the evening chores were finished and the girl was about to take her lamp to go up to bed, she stopped her and made her sit down with her in the kitchen.

"I got to speak somepin to you," she began in a tone of sullen reluctance, her whole person bristling with the antagonism she felt against her enforced concession. "Me and pop's been talkin' it over, and we conceited we'd tell you that you'd worked pretty good and steady fur us and now that you're got your age and ain't got no more claim on us we wouldn't like to see you throwed out on the world neither, seein' how we brang you up like our own.

"Had you anything else to say to me?"

So we just conceited that rather'n let you unpurtected on the world we'd keep on bein' parents to you, though, to be sure, we thought to look higher fur our Abe, him bein' our only son."

Eunice, sitting opposite her at the kitchen table, was looking at her rather vaguely. But at this reference to Abe her eyes lost their absent gaze, and she met her foster mother's eyes with a fixity which the latter found almost disconcerting.

She made no reply, but waited in silence for Mrs. Morningstar's ramblings to come to a focus.

"To be sure, our Abe could do a lot better. But then, seein' you've got him so's he thinks he wants you, why, us we're not puttin' no hindrance in your way. You kin have him."

She looked for some joy or gratitude from Eunice, but the girl continued to regard her fixedly and without replying.

"We mean it," she said testily. "You're got the dare to marry him, seein' you want him so bad. To be sure, I guess it's hard fur you to take it in that we're leavin' you have your way!"

Still the girl had nothing to say.

"Well?" cried Mrs. Morningstar impatiently. "What are you got to say fur yourself? Can't you even speak saddy (thank you) to a body?"

"I wonder what you expect me to say"—the girl's soft voice at last answered the woman's rough tones—"to thank you for offering me your son?"

"That's little enough to expect anyhow," Mrs. Morningstar retorted.

Eunice rose slowly and stood resting her hand on the table. "Had you anything else to say to me?"

"You needn't go right aways. Set awhile," she commanded. "There's some things we'd better talk out now we're at it."

"What things?" Eunice asked hesitatingly, not sitting down.

"Och, I'd like to know how soon you and Abe thinks yous would like to stand up to say 'Yes' (get married), and when you'll want to be buyin' your aussteuer, and when yous want to go to housekeepin'—things like them."

"We need not discuss those things. I will not marry Abe."

Mrs. Morningstar stared at her uncomprehendingly. Eunice waited.

"What d'you say?"

"I will not marry Abe."

"Och," the woman said impatiently, "what's the use foolin' time away with purtendin' and talkin' so dumm?"

"I am feigning nothing. I would not dream of marrying Abe."

"Is it that you want to be coaxed or whatever?" Mrs. Morningstar demanded, an angry red in her cheeks. "There I am fur stoppin' when it would come to coaxin'. I ain't coaxin' you any."

"It would be useless, certainly."

"What do you mean?" asked the woman, fairly bewildered at such unexpected and incredible behavior.

"Why should you think I want to marry Abe?" the girl suddenly asked. "I have long wondered why you thought I must necessarily wish to"—she hesitated an instant, while Mrs. Morningstar could only stare at her in blank amazement—"because," continued Eunice, "there is no fate which I would think more tragic than being married to your son."

"You ain't talkin' sincere!" the woman cried. "I'd like to know how you think you could do better or half as good?"

"I think I could not do worse."

"Couldn't do worse'n marry our Abe! You!"

The girl was patiently silent. Something convincing in her bearing made Mrs. Morningstar begin to suspect that she actually meant what she said, and even greater than her indignation at this unbelievable slight to her son was her sudden dread of having that $3,000 go out of the family.

"It's her thinkin' that there money's comin' to her makes her so sassy and high minded about Abe," she thought, "or mebbe Hen Mucklehenny got a chanct to see her unbeknownst to me, and she thinks she'd be doin' better to take him."

"So this here's your gratefulness fur all we done fur you a'ready!" she upbraided the girl.

A look of weariness came into Eunice's eyes. She took up her lamp and turned away from the table.

"Who do you want to marry, then?" Mrs. Morningstar stopped her with the question.

"That is not a matter that it is necessary to discuss."

"Don't give me none of your back talk! And what do you do with usin' high language as if you was educated yet?"

Eunice did not answer.

"Is it Hen Mucklehenny you're after?"

"He is not quite so objectionable as Abe, but I'm not after him."

Inasmuch as Hen was considered by the Morningstars quite good enough for Ollie, this rejection of him by Eunice was an offense almost as great as her refusal of Abe.

"I'll tell you what!" Mrs. Morningstar harshly exclaimed. "You're after that there Doc Kinross; that's what! Him and you fixed it up between yous somehow, though fur the life of me I don't see when, fur you certainly ain't never out of my sight long enough to make up to no man. A body'd have to keep you locked up in a closet yet to keep the men away from you or contrariwise to keep you from makin' eyes at the men and temptin' 'em! It's the $3,000 you think's comin' to you has made you all of a sudden so stuck up about our Abe! And now you think with all that money you kin marry a towner yet!"

A hot color burned in Eunice's cheek, but she looked at Mrs. Morningstar steadfastly.

"Three thousand dollars coming to me? What do you mean?"

"You want to purtend you don't know yet!" the woman said sarcastically, though her eyes wavered from the girl's face doubtfully. Was it possible she did not know?

"Will you explain to me what you mean?" Eunice repeated.

"It ain't neither here nor there! I didn't mean nothin'. Is Doc Kinross sweet on you?"

The girl's lips quivered, and her eyes suddenly glistened with tears.

"Do you want to know what he thinks of me?" she asked, her voice vibrating with suppressed bitterness. "He thinks so poorly of me as to believe me capable of marrying Abe!"

Her hopeless tone implied that he could think no worse. Mrs. Morningstar was dumfounded. Such a view of Abe was incomprehensible. And that it should be held by this girl whom she scorned, seemed past belief.

And yet, deep down in her heart she knew that Eunice spoke sincerely; that passing strange as it seemed, she actually did not want to marry Abe; that if that $3,000 was to remain in the family, she must stoop to coax! She coax this pauper girl, her serf, to marry her Abe! It was a bitter humiliation.

She began at first diplomatically. She said that of course they wouldn't "leave" their adopted daughter go penniless to her husband and that if she did marry their son they would give her a nice purse full of money—up in the hundreds.

But Eunice did not rise to the bait. Then the woman humbled herself to plead with her and to speak of Abe's love for her. But this, too, failed.

"Let us talk of it no more," Eunice gently begged, feeling utterly exhausted after a half hour of the futile discussion. "It is of no avail to talk."

Mrs. Morningstar tried then to lash herself into a rage and upbraid her obstinacy, but she found herself strangely tongue tied. This was a new and unfamiliar Eunice, this girl who calmly refused to obey her, who used as "high language" as if she were "book learnt" and who didn't think Abe "good enough fur her." In place of the contempt with which she had always treated her she found herself inspired almost with a sense of awe before her and certainly with a novel feeling of respect.

When at last Eunice left her for the night Mrs. Morningstar, having entirely failed in her commission, wondered as she took her lamp to go upstairs what "pop" would say of her failure and whether the girl's amazing refusal would leave him as dumfounded as it had left her.

CHAPTER XX.

KINROSS' telegram to Newport brought an immediate reply. Miss Wolcott was at her summer home and would be there until late in the autumn.

He had time on his journey to reflect upon the episodes of the past few days with comparative coolness of judgment and to see some things with more clearness than on a first view; also the various developments of the summer appeared in somewhat different perspective now that he looked at them from a little distance.

"I went to that farm to find seclusion, quiet, a monotony that would leave me free to study, and what I fell into—plots and counterplots, with country courtships, disguises, a stolen infant, haunted chambers, murders, suicides, ghosts and a discovered heiress! Who'd 'a' thought it? I couldn't have found half so much excitement at Newport. Why, it's been a strain!"

He had been told before leaving the farm that his fellow boarders were to go back to town before his return. When he had paid his board Mrs. Morningstar, under the effect of his extra fees for her conniving in his disguise, had thawed so far as to volunteer the promise that she would account to the young ladies for his departure by saying that the farmhand had been discharged because of the inconvenient and uneconomical frequency of his headaches. He wondered whether in his absence any accidental hints would be dropped as to his pretended character. He could not think without a growing uneasiness of the fast approaching reopening of the college, when he would have to meet Miss Ellery and Miss Parks as Dr. Kinross of the faculty.

It was when he was nearing the end of his journey that some indistinct apprehensions which had been vaguely troubling him began to assume definite shape and the realization to dawn on him that perhaps he had been rash in coming away and leaving Eunice in ignorance, even for a week, of her possible good fortune. Goodness knows what she might do in this week of his absence. Abe was evidently very desperately in love with her, and the Morningstars, in their dire chagrin at being obliged to pay over to her that $3,000, might drive her to the point of marrying Abe in self defense, as it were. Of course it was only her utter ignorance of life that made her tolerate Abe, though even that did not seem to excuse such bad taste. Fancy Miss Wolcott receiving Abe Morningstar as her nephew-in-law! The picture made him laugh aloud.

The wearing doubt as to whether Miss Wolcott could be brought to acknowledge Eunice as her niece and recognize her claims was never absent from his mind for an instant. At times he felt that he was going on a fool's errand. If, at the time the Daniels wrote to her, she had not even tried to see the child to prove or disprove their story, how could he hope that now, after all these years, she would concede what was so much against her own interests?

"If only I were a diplomat instead of 'a blunt, plain man' I might lead up to my story so prettily and persuasively that before she knew it she'd be burning to illustrate artistically the beauty of self sacrifice in her own person. But I know I'll make a muddle of it. 'Your money or your life!' That's more my style, more's the pity!"

He consoled himself with the reflection that if Eunice did not come into the money it would probably be far better for her, and it was only by reason of his sense of justice that he was trying to place her in command of the great wealth that belonged to her. He himself was remarkably free from the money madness of the age. He had always had more than enough for his needs, but not enough to spoil him, and had therefore gone through life, thus far, escaping the mania for accumulating wealth.

"Her money may quite spoil the attractiveness she now has in her simplicity, her perfect naturalness, when one is alone with her. Just the antipodes of Georgiana! There couldn't be a more extreme contrast of character. Georgiana is a personified pose. If she ever did a spontaneous thing in my presence, ever made an unstudied remark, I think I'd fall in love with her on the spot!"

It was at 5 o'clock on Sunday afternoon that he presented himself at the home of Miss Wolcott. He sent in his card and waited on the piazza, which was furnished like a sitting room and shaded by screens from the hot summer sun. His suspense as to the outcome of the impending interview made him too uneasy to sit still, and he paced the long porch in his nervousness, wondering for the hundredth time how he could most convincingly relate his story and trying to school himself against too great bluntness in the delicate matter he had to handle. He rather took it out of the porch furniture before Miss Wolcott made her appearance, for in striding about he pushed things ruthlessly out of his way, nearly upsetting a spindle legged table holding a slender vase of roses and making a stool noisily collide with another table covered with books and magazines.

A sudden swish of skirts in the doorway made him turn about at the end of the porch and come back quickly to meet the uncomfortably stout little woman who walked forward to greet him.

Though Miss Wolcott was gowned in the thinnest of white material she looked overheated. Her complexion was distressingly florid, her movements were ungraceful and her voice had an unpleasant sharpness. Kinross felt his already faint hopes fail him entirely as he realized the general hardness of her aspect. He pinned his case upon what he believed he recognized in her countenance, in spite of its coldness—an uprightness of character that perhaps justified, somewhat, her pride of blood.

"It is good to see you again, Dr. Kinross," she began as they sat down together. "It is always a pleasure to me to meet old friends. Did you know," she continued volubly, "I had a call from your brother one day last winter, when he had run on to Washington from New York—it was on one of my at home days and of course he met a lot of his old friends—and he remarked as he was leaving how pleasant it had been to meet them. I told him he would never meet any but old acquaintances at my house. In our circle we don't meet the new people, fortunately."

This was a good beginning, certainly.

"But what a tragic deprivation to the new people!" he remarked, with a perfunctory smile intended to take the edge off his sarcasm.

"I am aware," she said stiffly, "that you do not share my strong feelings about such things."

"No," he said, "I'd associate with the devil if I found him interesting."

"Such bohemian views are unworthy of your blood," she said with grave reproachfulness. "I hope you don't go so far as to be willing to marry out of your rank?"

"No, I draw the line there. I'm not willing to marry out of my rank—nor yet in it. I'm quite unwilling to marry at all."

"You haven't been an easy prey," she admitted. "How have you managed to escape falling in love all these years?"

"But love hasn't anything to do with rank—if you'll pardon my platitudes."

"No one, man or woman, need permit himself to fall in love outside of his own station in life," she said dogmatically, "or if he is so weak let him conquer himself."

Kinross smiled and was silent. He would not argue.

Miss Wolcott abruptly changed the subject.

"Well, Peter, what is this 'important business matter' which gives me the pleasure of a call from you? Your telegram has made me very curious. I didn't know how to wait until you got here."

"But you must really wait a few moments longer. I must not be precipitate. That's the one thing I've been telling myself all the way here—not to be precipitate, but to break it to you gently, to lead up to it diplomatically, rhetorically, if possible. Unfortunately my style was ever a la cookbook—direct and to the point."

To be Continued.

TO INLAND AUSTRALIA FOR YOUR HEALTH

ROUND TRIP ONLY $1.00

If you are a catarrh, asthema or hay fever sufferer, what would you say is the above offer was made you?

How would you like to go to the mountainous forest of pine and eucalyptus, where catarrh and asthma do not exist? Where people do not have to hawk every morning, to spit out the lump of disgusting mucous? Where the healing, antiseptic balsams purify the air and kill all germs?

You can't go to this ideal spot, of course. You haven't time, and possibly not money. But you can, for $1, bring the healing balsamic air from these forests right to your home: you can kill the germs of catarrh at home, without losing a minute's time.

Ask Wm. Madill about Hyomei, the Australian dry air cure. Get an outfit, which includes inhaler, for $1, breathe the same air that you would find in Australia, and if it does not heal the raw membrane and cure your catarrh, snuffles, cough, cold or asthma, you can have your money back.

MI-O-NA
Cures Dyspepsia.

Your money back if it don't. Gives immediate relief from heartburn, sour stomach, stomach distress and sick headache. 50 cents a large box at WM. MADILL'S.

CARTER'S LITTLE LIVER PILLS.

CURE

Sick Headache and relieve all the troubles incident to a bilious state of the system, such as Dizziness, Nausea, Drowsiness, Distress after eating, Pain in the Side, &c. While their most remarkable success has been shown in curing

SICK

Headache, yet Carter's Little Liver Pills are equally valuable in Constipation, curing and preventing this annoying complaint, while they also correct all disorders of the stomach, stimulate the liver and regulate the bowels. Even if they only cured

HEAD

Ache they would be almost priceless to those who suffer from this distressing complaint; but fortunately their goodness does not end here, and those who once try them will find these little pills valuable in so many ways that they will not be willing to do without them. But after all sick head

ACHE

Is the bane of so many lives that here is where we make our great boast. Our pills cure it while others do not.

Carter's Little Liver Pills are very small and very easy to take. One or two pills make a dose. They are strictly vegetable and do not gripe or purge, but by their gentle action please all who use them.

CARTER MEDICINE CO., NEW YORK.

Small Pill. Small Dose. Small Price.

NATURE'S WAY

Abbey's Salt regulates Stomach, Bowels and the system generally with the aid of Nature's most pleasant products, as Nature intended it should be done.

There are no griping pains or unpleasant after-effects from its use.

Its action is mild and pleasant—but absolutely certain.

Abbey's Effervescent Salt

At dealers—25c. and 60c. 54

GRAND TRUNK RAILWAY SYSTEM
RAILWAY TIME TABLE

	Arrive.	Depart
Lindsay, Grillis, Midland, Gravenhurst, North Bay, Stouffville and Toronto	11.40 a.m. 9.00 p.m.	8.25 p.m 5.35 p.m
Port Hope, Toronto, Boston, Detroit, Chicago & West, Niagara Falls, Buffalo, Cobourg, Montreal and East	8.20 a.m. 5.30 p.m.	11.40 p.m 9.00 a.m.
Toronto, Lindsay, Stouville, Uxbridge and Markham	10.05 p.m.	7.10 a.m.
Lindsay Local	8.15 a.m.	9.10 p.m
Hastings, Campbellford, Madoc, Belleville, Kingston, Montreal and East	8.10 a.m. 8.55 p.m.	8.30 a.m 1.40 p.m
Lakefield	10.00 a.m. 5.15 p.m.	8.55 a.m 12.20 p.m

CANADIAN PACIFIC RAILWAY

To Peterboro' Going East,
- 11.28 a. m., Norwood, Havelock, Ottawa, Montreal
- 7.51 p. m., Indian River, Norwood, Havelock, Tweed.
- 12.31 a. m. midnight, Havelock, Tweed, Smith's Falls, Montreal, Quebec, Portland, Boston and New England points. Ottawa express, Norwood, Havelock, Ivanhoe, Tweed, Smith's Falls, Carleton Jct., Ottawa.

To Peterboro' Going West,
- 5.26 a. m. for Toronto, Hamilton, Brantford New York, Woodstock, St. Thomas, Chicago, etc.
- 7.55 a. m. for Cavanville, Manvers, Pontypool Burkton, etc.
- 4.38 p. m. Pontypool, Lindsay, Toronto, Hamilton, Galt, Woodstock, London, Detroit Chicago, also Fort William, Winnipeg and all points in North West Canada

To Start a Tight Screw.

Lots of folks have tried to remove a stubborn screw from a piece of wood, a screw that won't budge at all, and have in the end given it up as a bad job. Well, if such a thing occurs again don't give it up, don't lose your temper or exert yourself, but try this recipe for removing the screw: Heat a poker red hot and then hold it against the screw head for a little while; wait a few minutes for the screw to cool down, when it will be found that the screw can be removed quite easily with the same screwdriver that just previously would not perform the work. The explanation is quite simple. The red hot poker heats the screw, and the screw expands and makes the hole it is in just a wee bit bigger. The screw then cools down and resumes its original size, leaving the hole in the wood a size too large—and there you are.

Canadian Pacific Ry.
ROYAL MAIL
EMPRESSES
OF THE ATLANTIC

Length, 570 feet Breadth, 65½ feet Tonnage, 14,500
Wireless and Submarine Signals
HOLD ALL RECORDS BETWEEN LIVERPOOL AND CANADA

The "Empress Daily News."
Published and distributed free each morning to passengers, containing the news of the day, stock market reports, etc., received on board by Wireless every night.

Third class rates to and from London and Liverpool $30.00 via "Empress" and $28.75 via "Lake" Steamer.

To book, or for further information, apply to any railway or steamship agent, or to I. E. Suckling, S. E. Corner King and Yonge Sts., Toronto.

ONLY 12 DAYS LEFT

In which to dispose of the balance of our Buggies, Wagons Democrats, Wheelbarrows Neck-yokes, Whiffletrees, Stone Boats, etc.

Prices that cannot be equalled anywhere.

B. YELLAND. 173 Murray St

AWNINGS, TENTS and Waterproof Goods

We carry a complete assortment. Call and see them

J. J. TURNER & SONS
Cor. George King and Water Streets

The Latest Coiffure
For The Ladies

If you want to wear your hair in the latest style you will need the following:—

TURBANS
in several sizes, 25c, 35c, 50c each.

TURBAN BRAIDS
the very newest, all shades to match the hair for 80c and $1.00.

LARGE HAIR NETS from 5c to 25c
LARGE PINS in Amber Shells.
CALL AND SEE OUR NEW SHIPMENT OF HAIR ACCESSORIES

MRS. M. J. BYRNE
424 GEORGE ST PHONE 226

JUNK

Telephone 694

And we will take away your junk and give you the full value—Rigs sent promptly to all parts of the city on request—or drop a card to

D. FLORENCE & SON
267 SIMCOE STREET.

ARE YOU INTERESTED

In the purchase sale or exchange of Real Estate of any kind? If so, IT WILL PAY YOU to see A. BROWN & COMPANY. We have been very successful in arranging suitable exchanges for our clients; sometimes you may want a larger or smaller property, or in a different part of the city; a city property for a farm, and a very suitable exchange can be arranged. Come in and talk your wants over with us. Our eleven year's experience is at your service.

A. Brown & Co
396 Water Street. Phone 126

Ladies and Gentlemen, Save Money

By having your last Spring's wardrobe renewed by the Dry-cleaning Process. Goods called for and delivered.

GEORGE R. RECORD
Phone 669 173 Simcoe St.

DOMINION CHINESE CAFE

Best meals in the city. If you are going out for dinner or evening lunch, don't forget to call

328 GEORGE STREET
Ice Cream and Drinks,

Real Estate Sales Room

2 storey and attic brick, central, parlor, dining room, kitchen, pantry, front, back stairs, 4 bedrooms, bath, furnace, light, good locality. Price....$3200

2 storey and attic, brick, central, double parlors, dining room, kitchen, pantry, front and back stairs, 4 bedrooms, bath, furnace, light, large lot, good stable. Price..........$3300

2½ storey brick, west, parlor, dining room, kitchen, pantry, front and back stairs, 4 bedrooms, bath, furnace, light Price..........$3200

2 storey and attic, white brick, west, parlor, dining room, kitchen, pantry, good cellar, concrete floor, 4 bedrooms, bath, furnace, light, stable. Price..........$2400

2 storey brick, south, hall, parlor, dining room, kitchen, pantry, 4 bedrooms, light, city water..........$1800

1½ storey frame house, south, 6 rooms, good well, ¼ acre lot, stable, fruit trees. Price..........$1250

Small frame house, central, extra good location, ½ acre lot......$2500

10 acre Park Lot, south, frame house, stable and outbuildings, good garden land, close to city. Price..........$2000

1½ storey brick house, south, 6 rooms, large lot. Price......$1600

See weekly paper for list of farms.

To Rent

4 room brick, north..........$6.00
5 room brick, north, garden and stable..........$8.00
7 room brick terrace, west, light, water..........$8.00
8 room brick, central, all conveniences..........$18.00
7 room brick, south, light and water..........$14.00
7 room brick, east, stable, garden..........$13.00

J. T. O'CONNELL & CO.
136 Hunter Street Phone 376

CAMERAS
And Photographic Supplies

Just arrived, a large assortment of Amateur Supplies, in

Cameras, Lanterns, Films, and Photographic Sundries

We will carry everything the Amateur Photographer needs.

We invite all those interested in this art to leave their address with us, to receive "The Photographic Bulletin" (a monthly journal on Amateur work) free of charge.

SEE WINDOW DISPLAY

NUGENT DRUG CO.
336 GEORGE STREET

"The Palace Grocery"

TRY OUR 25c TEAS

Graham & Co.
293 George Street
Lundy's New Block
Nearly Opposite Opera House
PHONE 483.

CELERY PLANTS
Large Quantity — Ready for Planting.
CUT FLOWERS
And Bedding Plants.
FLORAL DESIGNS
Promptly and Artistically Executed.

A. Blade & Son
FLORISTS
Note the Address — One block farther north than former premises. Corner Park and Dublin Streets. Down-Town Agency at P. Connal & Son's Store. Phone 506.

Your Holiday Snapshots Enlarged

Work guaranteed first-class.—Enlargements made from your best pictures, for any size frame

Louis Mendel
374½ GEORGE STREET
THE ONLY STUDIO ON GEORGE STREET

Tickets for Concert

Tickets for the concert to Miss Lavina Hallihan may be obtained at St. Peter's Total Abstinence Society rooms, Simcoe street.

At 40
YOU BEGIN TO THINK
BETTER THINK NOW!

The difference between the **LARGE** men and the **SMALL** men—the successful and the unsuccessful—is only the difference in training. You were intended to be a success. We have trained and placed on the high road to success, thousands. No vacation. Open entire year. ENTER ANY DAY.

Mail Courses.—You may study partly at home and finish at college. Write for particulars.

Peterboro' Business College
(FOUNDED 1885.)
GEO. SPOTTON, President
J. A. McKONE, Principal

Planting Time

Our Bedding Plants are unusually fine this season, and the variety is excellent.

FINE CONTRASTS arranged for patrons.

Phone or call at Greenhouses.

West-End Greenhouses
547 Park-st. Phone 21
Day and Night
DOWN-TOWN AGENCY AT
Porter S. White's Grocery, 336 George St

FIRST MEETING IN CENTRAL SMITH

Co-operative Fresh Air Circles Will be Organized Throughout the County

A movement is on foot in and around Peterborough County for the betterment of the quality and quantity of poultry products. A special feature of the movement is the organization of coperative fresh egg circles. Farmers and poultry raisers in general (as the outcome of this organization) will pay strict attention to the gathering and marketing of their eggs and in doing so they will receive better prices. The consumer will in no way be over-taxed as a result. He will pay simply for what he gets and better still, get what he pays for.

Several meetings are being arranged for in different sections of Peterborough County. The first will be called at Central Smith, town hall on Thursday evening next. Meetings will also be held at Pine Grove, Zion, Stewart's and Monaghan on dates to be announced later.

Farmers and their wives, sons and daughters and all interested in poultry, would do well to attend. Good meetings are promised.

William Smallcombe, of St. John's, Nfld., was killed by a team near Crystal City, Man.

IMPORTANT
Public Meeting

ON THURSDAY EVENING, MAY 27th

A public meeting will be held in THE COUNCIL CHAMBER, at which Mr. F. E. Coulter will explain the proposed bill to amend the assessment act. Cyrus B. Newton, of California, humorist and entertainer, will tell the results of a similar movement in New Zealand, and will bring a smile or two with "Aunt Stuttsnickers Ideas on Reform." **Admission Free.** Eight o'clock.

THE REBEKAH EXCURSION WAS GREAT SUCCESS

The second annual excursion of Golden Link Rebekah Lodge, I.O.O.F., was held to Stoney Lake yesterday. Though the weather threatened to be unfavorable at first, the bright sunshine which soon came out dispelled the clouds and put every person on board in good humor. Over two hundred availed themselves of the opportunity of taking in the trip and a very enjoyable time was spent by all. After having dinner at Mt. Julian all the most popular parts of Stoney Lake were visited. Owing to the fact that no long stops were possible at any point, and that few children were present, no games or races of any kind were indulged in. A refreshment booth on board the boat was exceedingly well patronized and quite a tidy sum was realized. The fact that the profits exceeded last year by over $25 is very encouraging to the committee in charge.

The orchestra on board, consisting of a violin, piano and bass violin, furnished all that could be desired in the musical line, and added greatly to the pleasure of the trip. Too much credit cannot be given to the active, energetic committee in charge, for their efforts in making the affair such a success.

The members of the committee were Mesdames Watts, Meredith, Hartley and Gibbs, and Messrs. F. Reasor, Geo. Maitland and Bert Watts.

You are invited to the Mission Band sale of homemade cakes and candies in St. John's school to-night, from 8 to 10 o'clock. Good programme, light refreshments. Admission by silver collection

THE ISLE OF JEWELS ON THURSDAY

A pretty operette by 150 children and principals will be given in the Conservatory of Music on Thursday evening, May 26th. Tickets 25 cents; reserved without extra charge. Plan at McDonald's drug store. d4

24th Battery C. F. A.

Members of the above named corps and those wishing to join the same, are requested to assemble at the armories on Friday next, 27th inst., at 8 p.m. sharp.

Gun drill.

By order,
T. W. H. YOUNG,
Major.
Commanding 24th Battery, C.F.A.
Peterborough, May 25th, 1910.

Knox Church Young People

Knox Church Young People's Guild met last Monday in Mrs. Bartley's home, 135 Rubidge street. A pleasant time was spent together by the members, guessing contests being the feature of the evening. Mr. Laing moved a vote of thanks for the privilege the guild had in holding their meeting under Mr. and Mrs. Bartley's kind hospitality. During the evening a free will offering was taken up towards the pulpit of the new church. Next Monday, May 30th, a devotional talk by Miss Harvey and Mr. Coates will be given.

GRAND COMPLIMENTARY CONCERT

To Miss Lavina Hallihan Friday evening May 27th Grand Opera House. Miss Helen Davies. Miss L. Hallihan. Miss Pringle. Miss Reesor, Peterboro's Talented Sopranos. Mr. Percy R. Hollinshead Lyric Dramatic Tenor, Toronto, Miss Choate, Solo Violinist, Winner of second place Medal, Earl Grey Competition. Toronto, Pupil Peterboro Conservatory, and Miss McGill Pianist, also Pupil Peterboro' Conservatory, and the Famous 57th Regiment Band, Under Leadership Rupert Gliddon. Tickets 1.00, 50 and 25 Cents Plan opens Grand Opera House Wednesday May 25th. 3d

CONDITIONS UNDER WHICH OATH MIGHT BE CHANGED

All Christian Churches Should Re-state Their Attitude Toward Each Other—Discourse on Proposed Modification of Coronation Oath

In dealing with the King's declaration oath Sunday night in St. Andrew's church, the pastor, Rev. J. G. Potter, based his sermon on Acts I, 9: "Lord, wilt Thou at this time restore again the kingdom to Israel."

Israel had always made the huge blunder in imagining that God wanted them to be world rulers instead of His servants for the blessing and enrichment of the world. It led to misconception of their true function, and filled them as a nation with pride and arrogance, which, in face of the acknowledged glory of Solomon's kingdom, soon brought disaster, ruin and exile to the people. At different stages in their history this was emphatically evident. When the prophets spoke of a Messiah and deliverer they at once concluded that a time would come when their heel would be on the neck of their oppressors. In the teaching of the Apostles Christ emphasized their personal obligation to the state and said: "Render unto Caesar the things that are Caesar's, and unto God the things that are God's."

To the mother of James and John in answer to her inquiry regarding the official positions they might occupy in His Kingdom, He said: "It is not mine to give," and again refers to the important truth, "My kingdom is not of this world, else would my servants fight."

When Christ went up to Jerusalem to lay down His life to the temporal rulers, St. Peter rebuked Him; but He said, "Get thee behind me Satan, for thou savourest not the things that be of God."

When the sword was drawn in His defence at the hour of betrayal, He vigorously said: "Put up thy sword into his sheath."

On the eve of His ascension to the right hand of God He announced to them their great mission in the world and promised the Divine Spirit to guide and inspire them. It was at this time that they again manifested their very narrow conception of 'Power' and 'Kingdom.' Their national power was a vanishing thing. God's power was eternal as the hills. Their kingdom had always been a narrow, frail thing liable to be broken into atoms. Christ's kingdom had its foundations in eternal love, and His realm would be in the hearts of men.

The great work of the Christian church in all its branches was to make known God's great love to mankind, for "God so loved the world that whosoever believeth on Him should not perish, but have everlasting life." It was always a very difficult matter to understand how the simplicity of the gospel message, and the simplicity of the Master's mission became mixed up with all the eternal spectacular conditions of the early centuries. But it is certain that the farther the church drifted from that simplicity of the first Christians, the more it became involved in arrogance, pride and oppression. This was true in later years of all the churches, Scottish, English and Roman, and gave rise to a great deal of unwarranted intolerance and enmity on the part of professed Christian leaders.

It is only of recent years that even Presbyterian and Methodist ministers have given up accentuating each other's differences, and it was a fact of history that all the churches down through the years had allowed their differences, few in number, to become the special objects to anathematize father than to make the very many similarities in doctrine and worship a strong ground for Christian fraternal relations and union in working out the will of God.

Mr. Potter very properly and forcefully referred to the strong popular demand for union in political life and how astutely Sir Wilfrid Laurier and R. L. Borden arrange matter so that they may harmonize both Catholic and Protestant voters. In commercial life it was the growing demand that merchants or their clerks, or their merchandise should not be classed Protestant and Catholic. In matters civil there was a growing desire that there should be no distinction between good public men, but it was sad to think that religion was the only bone of contention. The speaker declared that the time was now on when reading and thinking men would see this great evil and would simply throw overboard any connection with any organized form of ecclesiasticism.

The interference on the part of the church in State affairs had led to an unhappy condition in Scotland, as well as in England, and both Church of Scotland and Church of England had suffered by it. The people of the Roman Catholic faith enjoyed greater liberties under the British flag than any, and there was no possible reason why all churches should not have equal claim to acknowledge submission and loyalty to our rightful sovereign.

Mr. Potter then read the different forms of oath taken (1) By the King of Great Britain (2) By the Bishops of Quebec; (3) The modified form used by English-speaking bishops; (4) The oath taken by Princess Ena in her renunciation of her Protestant faith; (5) Reference to the naturalization oaths of all countries, which all led him to conclude:

1. The need of a re-statement of all declarations and oaths of all parties concerned within the same empire. There was so much ground for harmony and "the unity of the faith."

2 Nothing could be amended or righted by simply passing resolutions of resentment or demand. If the desire is real and genuine on the part of the leaders of the Church of Rome to be put on an equal footing with other Christians, then let Sir Charles Fitzpatrick—so far as Canada is concerned—be ready to state that fact and to give assurances that so far as the Church of Rome is concerned she will stand for all that has made British rule beneficient everywhere. This ought to apply to any church, Pro- representatives of the Vatican from the Parliaments and legislative halls of a free people, and from the courts of a constitutional monarch. This ought to apply to any church, Protestant and Catholic.

3. There cannot be any doubt that in order that our new King might enjoy the fullest measure of loyalty from all his people the greatest care should be exercised that there is nothing allowed that may be construed in direct antagonism to any section of his subjects. In other words he should be placed in the position of one who can look upon all with regal favour, while at the same time he deserves and ought to readily receive documentary assurances of the constant and loyal support of all his people.

4. There must be the withdrawal of all "damning" clauses from confessions of faith of all the churches within the empire. The Church of Christ ought to be ashamed to have them anyway. "Vengeance is mine; I will repay," saith the Lord.

5. It ought to be the object of all the churches to work together for the good of the people and make our ecclesiastical bodies more the servants of Christ.

A GOOD RICH, FARMING LAND IN THE GREAT CLAY BELT

Mr. H. B. Cowan Tells What Newspaper Men Think of the New District Open for Settlement in Northern Ontario

Mr. H. B. Cowan, of "Farm and Dairy" was one of the party of newspaper men who went on the Canadian Press Association trip to Northern Ontario He has kindly given the Review the following account of his trip;

The vast inheritance in minerals and in the clay lands of New Ontario cannot begin to be appreciated by the residents of old Ontario who have not had the privilege of visiting and seeing something of the districts for for themselves. On Thursday, Friday and Saturday of last week, some 140 members of the Canadian Press Association travelled by special train over the Grand Trunk and Temaskaming and Northern Ontario Railroads to the National Transcontinental railroad, and then some 35 miles west along the Transcontinental to the Mattagami river, being the first party to ever travel this far on the Grand Trunk Pacific. Although newspaper men are accustomed to unusual experiences, the whole party returned from the north, full of enthusiasm over the great possibilities of the section and determined, as president McKay stated at a public reception tendered the party at North Bay, on Saturday evening, by the citizens of the town, to do everything in their power from now on to advertise the possibilities of New Ontario. From now on, the cry will be, not "go west," but "go north, young man."

The first impression as one travels north is disappointing. Once the Muskoka district is entered the character of the country is rocky and unpromising in the extreme, until Cobalt is reached. Rivers and lakes abound, however, adding much to the scenery. Cobalt was a surprise to everyone. No one who had not been there, had any idea of its extent. The newspaper men were divided into different parties, and taken to inspect different mines. The editorial representative of Farm and Dairy went with a party of about 12, to visit the Temiskaming mine. This lies some six miles from the center of the town of Cobalt. The whole six miles was through a mining region, mines abounding on all sides. The country is so uneven in character, it would be difficult to find a field level enough to have a good game of ball on. Trees have been almost entirely removed, making the country look barren.

The hillsides in all directions are dotted with shacks, smelters, power houses and other buildings used in the work of the mines. Great pipes run over the surface of the soil in every direction, there being many miles of them. These conduct the power that is used in the development of the mines. Trenches are dug up and down the hills in all directions, showing where prospectors have been searching for veins of mineral. At the Temiskaming mine the party was shown the immense plant and taken 400 feet down into the mine. Everything about this mine indicated that it is being well managed, and that it had good prospects. A vein was shown at the 400-foot level, from which silver of good quality was being extracted.

MINING INVESTMENTS

Excellent evidence of how a few people make great fortunes while scores of people lose their money in the mining business, was furnished during the visit in Cobalt. One mine, the Temiskaming and Hudson Bay Co., has paid profits in one year, of as high as 6000 per cent. One farmer near New Liskeard, who invested $800 in this mine, drew $4,000 profit within a few months. Shortly afterwards he drew $206,000 in profits. His stock is now valued at $350,000. Against this, however, is the fact that out of about 125 mining companies that have been organized in the Cobalt district, only 24 are shipping ore, of which only 12 are paying profits. Of the 12, several are only paying small profits. Not more than three or four are paying very large profits, and only the one mentioned is paying enormous profits. In the mine that is paying the large profits there are only a few shareholders. While it is unquestionably true that the Cobalt district is the greatest silver mining camp in the world, still people will find it well to be careful when they invest money in it.

The population of Cobalt is about 7,000. Haileybury is five miles away on the bank of Lake Temiskaming. Steam and electric cars connect Haileybury with Cobalt, houses dotting almost the entire route. The population of Haileybury is between 5,000 and 6,000. When it is remembered that five or six years ago Cobalt was practically unknown, while Haileybury was not much more than a small trading post, some idea of the growth of the section may be gained.

GOOD FARMING LAND.

New Liskeard is five miles from Haileybury, and also on the shore of Lake Temiskaming. It is at New Liskeard that the good farming land commences. It is in the centre of a good farming district, and the section around is fairly well settled, although good land can be purchased at reasonable prices.

The members of the Press Association left New Liskeard about 12 o'clock at night, and travelling steadily all night, did not reach Cochrane, which is the terminus of the Temiskaming and Northern Ontario Railway, and the junction point of the Transcontinental Railway, until between 7 and 8 o'clock the next morning. The whole district, as was noted on the return journey, is of excellent clay land. Although in some cases there are swamps which will require draining.

At Cochrane, a year and a half ago, there was not a child in the place. When the journalists arrived it was found that the school had been adjourned, so that the school children could be marched in a body to the train. Farm and Dairy counted 38 boys and 38 girls in the procession. A brighter, happier and better dressed lot of youngsters could hardly be seen anywhere. When Mr. McKay, the president of the association, asked them a series of questions about Canada and the British Empire they answered him so quickly and accurately as to prove they were well grounded and well educated. They filled the hearts of all who heard them with pride.

Already at Cochrane there are one or two banks, two or three religious denominations are represented, a hotel is being erected by an ex-sheriff of Renfrew county, which will have some 68 rooms, and buildings are springing up in all directions.

GOOD SOIL AND LEVEL COUNTRY.

At this point, the members of the party had a good opportunity to inspect and ask questions about the nature of the soil. Every indication was, that the soil was equally as goof in character, as can be found in the best sections of old Ontario. Cochrane was said to be about 140 miles from Hudson Bay, as the crows fly. While travelling along the Transcontinental to the Mattagami river, some 35 miles, the country was perfectly level in character, not a hill of any importance being seen. It is well wooded, mostly with spruce and young pine trees, while stones were so scarce as to indicate that their lack may be felt later, when the country is developed in the building of roads, etc.

A WELL-WATERED COUNTRY.

The whole country is well watered, lakes and rivers existing at close enough proximity to ensure good drainage and plenty of water for the settlers. In this respect, the district is infinitely superior to the prairie land of the west.

On the return trip, stops were made at Mattheson, Monteith, where the experimental farm is located, and at Englehart. At Monteith the experimental farm comprises some 640 acres on 103 of which the trees have been cut, and of which 16 have been stumped and are under cultivation. Two acres, that a month ago had been unstumped, were found to be under crop. Nine employees are at work on the farm, which is under the control of Mr. J. Whitton, formerly of Ingersoll. Mr. Whitton reached the farm early in April, and does not like to pronounce on the character of the soil, until he has taken a crop off it. So far, however, he is favorably impressed with it. He drew attention to a field of fall wheat, that was in excellent condition and growing well. He stated that this wheat had come through experiences, which would have killed a similar crop in old Ontario. Clover, which had been frozen once or twice, apparently had not been injured and was doing well.

Throughout the trip, the weather was warm and pleasant. Part of the time President Creelman, of the Guelph Agricultural College, who formed one of the party, representing the Minister of Agriculture, found it more comfortable to shed his coat, and that the government engineers estimate that there are some 14,000,000 others follow his example. When it is remembered that Cochrane is 480 miles north of Toronto or about the same distance that the city of Quebec is east of Toronto and that government engineers estimate that there are some 14,000,000 acres of clay land in new Ontario, and that only about 12,000,000 acres of land are being farmed in older Ontario some conception of the vastness of the region may be gained.

While to some, the fact that the country is timbered, may be a drawback, it is not a serious one. The timber is not large in size, much of it having been burned over and consequently the land can be cleared rapidly and at little expense. The numerous towns and cities ensure good markets for farm produce. The land can be obtained from the government by settlers for 50 cts. an acre. This land is within reasonable distance of railroads and towns. In the west, settlers now have to go 30 and 40 miles from the railroads to get good land. What a difference!

London's Water Commission is looking for an engineer.

Mrs. William Henderson.

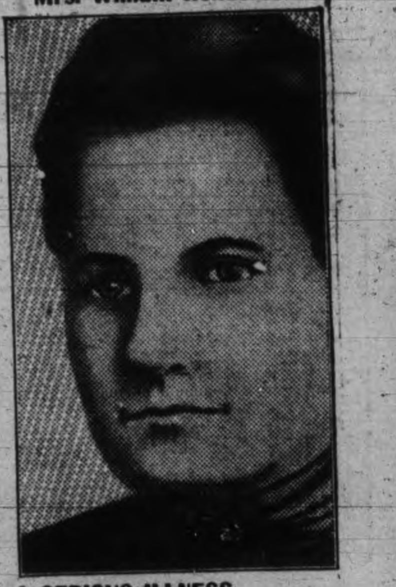

A SERIOUS ILLNESS RELIEVED BY PE-RU-NA.

MRS. WILLIAM HENDERSON, Craik, N. W. T., Can., writes:

"I was troubled with very *serious internal weakness,* which exhausted me so that I feared I would lose my mind.

"I suffered agony with my back, the pain extending down my left leg. The pain was so severe that I *would have welcomed death* as a relief.

"*Peruna cured me* of this trouble,—no wonder I recommend it so highly.

"It will soon be two years since I found relief from the pain and not a sign of it has returned.

"I am glad that there is a way in which I can speak of this, as many a sufferer may read my testimonial, and not only read, but believe."

Had Given Up All Hope.

Mlle. Albina Chauvin, No. 50 Rue Agnes, St. Henri, Montreal, Canada, writes:

"I consider Peruna better than any other remedy, as it cured me when nothing else could.

"I suffered for years and years with heart trouble, headaches and weakness. I never expected to find anything to cure me.

"I tried Peruna and am entirely cured."

Cook's Cotton Root Compound.

The great Uterine Tonic, and only safe effectual Monthly Regulator on which women can depend. Sold in three degrees of strength—No. 1, $1; No. 2, 10 degrees stronger, $3; No. 3, for special cases, $5 per box. Sold by all druggists, or sent prepaid on receipt of price. Free pamphlet. Address: THE COOK MEDICINE CO., TORONTO, ONT. (formerly Windsor)

E. B. CLEGG & CO.

Style, Quality and Price

Are the three points we keep before us in selecting our stock, and we invite you to judge our selections in buying your Spring Furniture at our store.

DRESSERS

Are in great demand just now and we have them to suit every taste and all purses.

Two and Three Drawer Dressers
Neatly and well made, with BEVEL PLATE MIRRORS, in Quarter-cut Oak finish, at **$6.75.**

Two Drawer Dressers
With long oval or oblong Bevel Plate Mirrors, from the best makers, in Quarter-cut Oak finish, at **$13.50, $14.00, $15.00 and $16.00.**

Three Drawer Dressers
In substantial, roomy, serviceable sizes, with large square and shaped Bevel Plate Mirrors, well made and in Quarter-cut Oak finish, at

$8.50, $9.50, $10.00, $12.00 and up.

Our Lines of Choice Mahogany and Quarter-cut Oak Dressers are in the newest designs and Finishes.

427 George St — **CLEGG'S FURNITURE STORE** — Telephone 79

ADAMS' STORE FOR WOMEN
393 George Street — 466 Telephone

THREE DAYS SALE
OF FINE QUALITY
Muslin Blouses

THURSDAY, FRIDAY AND SATURDAY we have planned to give our customers one of the best Blouse snaps of the season, when we will place on sale **15 dozen extra fine quality Muslin Blouses,** bought below regular value. Several different styles to choose from, all beautifully trimmed with allover embroidered fronts, embroidery insertion and lace, open front or back, manufactured to sell at $1.75 and $2.00.

Three Days Special Sale Price Your Choice for $1.38

See sale Blouses in Window.

$7.50 Princess Dresses $5.98
Saturday we place on sale 36 only new Princess Dresses, regular $7.50 lines. Your choice for **$5.98**

Sale Dresses in window.

Harry Adams

Correct Vision In Both Eyes

The majority of people find that one eye is worse than the other. We can bring the vision of the poor eye up to the standard of the good one, or, if the good eye ought to be better we can improve that and thus give you perfect vision in both eyes, providing always that anything in glasses will do it.

Our Testing Equipment is First-Class and no charge is made for examination.

Schneider's
JEWELLER AND OPTICIAN
391 George Street, Peterborough
Issuer of Marriage Licenses.

Brock St. Roller Rink

SATURDAY EVENING
LADIES SKATING CONTEST
Valuable Prize.

THURSDAY, MAY 12th
"Block Party"
PRIZES—Genuine Diamond Ring and Fountain Pen.

Band Concert every Tuesday and Friday evenings.

Coleman's Victoria Cakes

FRY'S LOTUS CHOCOLATES
VERY CHOICE
HALF POUND BOX 35c
TO-DAY, 30c
426 George-St.

Picture Framing

Have your picture framed by men who Fnow. Expert Picture Framers, Gilders and kinishers.

PILLSWORTH'S
Picture and Art Store
430 George-st.
Factory Office, 147 Hunter-st., corner George

STRAWBERRIES

Grown and ripened in the open air.
Fresh from Baltimore to-day.
WHAT IS NICER FOR DESSERT?

NEW VEGETABLES

Cabbage, Cucumbers and all such like seasonable delicacies. We have them all fresh.

MINICOLA BROS.
WHOLESALE AND RETAIL
Hunter Street - Both Phones 387

PHOTO SUPPLIES

A full line of Anthony Scovil Goods, Cycko Papers, Kodaks and Cameras.
HIGH-CLASS PHOTOGRAPHY
Expert posing and lighting enable us to produce portraits of merit--pictures that please.
The Lendrum Studio
170 CHARLOTTE ST PETERBOROUGH

POTATOES

35c A Bag

TALBOT'S
DELICATESSEN
412 GEORGE STREET

Hamilton ladies raised over $3,000 in their button campaign for the Y. M. C. A.

RUPTURE

Mr. A. Claverie
IS NOW AT
ORIENTAL HOTEL
UNTIL WEDNESDAY
From 9 a.m. to 3 p.m., and from 6 to 9 p m.
GO AND SEE HIM.

I draw again the attention of those of my readers who are suffering from Rupture, that they are able now to secure a radical relief to their disease.

Mr. A. Claverie at the request of numerous persons, is come back to Peterborough. He is until Wednesday, at the Oriental Hotel, where all ruptured may go to consult him free.

The Apparatus and the Method of Mr. A. Claverie are too well known to day in Canada to praise any further their high qualities. I will simply state again that the main reasons which have made the Apparatus of Mr. A. Claverie absolutely incomparable, are the following:—

They maintain any kind of rupture, even the oldest, and this perfectly.

They never get out of place, no matter the exertion made.

They are extremely comfortable, and easy to wear, even by the most delicate persons.

They can easily be worn during the night.

They are light and absolutely invisible under the clothing.

THEY ARE DESIGNED UPON SCIENTIFIC AND MEDICAL LINES TO SECURE A DEFINITE CURE.

One may thus understand why this Apparatus has created a real REVOLUTION in the treatment of rupure and why they are accepted with SUCH ENTHUSIASM by the best doctors and the patients themselves.

There is not a ruptured in Peterborough who would lose this chance of securing safety and health.

DOCTOR NAMY

Abdominal Belts for Ladies and Gentlemen.

Perfected Appliances for Weakness and Deformities of Limbs, Backs and Shoulders.

The only ones of Their Kind in the World.

STOCKS and BONDS

WARREN, GZOWSKI & CO.
Members Toronto Stock Exchange
Traders' Bank Building, Toronto
and
25 Broad Street, New York

We Lay Particular Emphasis

On the excellence of our copies of all Prints, Paintings, Daguerreotype Tintypes, etc.

It is worth while investigating if interested

THE ROY STUDIO
140½ Hunter Street.
MAKERS OF THE FAMOUS SOUVENIR POST CARDS

CITY NEWS ITEMS

St. Andrew's Church

The weekly prayer meeting will be held at St. Andrew's church to-night at eight o'clock.

Pianos to Rent.

Pianos and organs rented from $1.00 per month up. Six months' rent allowed in case of purchase. The J. M. Greene Music Co.. Limited, George st.

Was in Lindsay

Mr. J. J. Thompson, physical director of the local Y.M.C.A., was in Lindsay yesterday, where he had charge of the sports at the Agricultural Park.

Save Your Carpet

By using "Dustbane." We have it; we sell it; you use it. Walter M. Roebuck, corner Water and Smith streets.

Mark St. Ladies' Aid

The regular monthly meeting of the Ladies' Aid Society of the Mark St. Methodist church will be held to-morrow afternoon at 3 o'clock at the home of Mrs. C. Cheverill, 269 Edinburgh street.

Electric Vacuum Cleaning

Have your carpets cleaned on the floors, no dust, no disorder. Upholstery, mattresses, cushions, etc., cleaned by vacuum process. Electric Vacuum Cleaner Co., 212 1-2 Hunter street (over A. E. Micks' store.) Phone 380.

Laid Corner Stone

His Lordship Bishop O'Connor, was in Kinmount Tuesday and laid the corner stone of a new church, which will be under the pastorate of Father Galvin. Other clergy from this city who attended the ceremony, were Father Fitzpatrick, Father O'Sullivan and Father Casey.

George Coleman and Arthur Garneau, who were injured in the Hull explosion, are dead, making a total death list of eleven.

HOW COMETS TRAVEL

To-day the comet is 25,000,000 m miles distant from the earth. Look for it in the western sky after the sun has set, if atmospheric conditions are clear.

A comet is the most haphazard, the most capricious, the most puzzling of celestial bodies. Even before Halley's comet flared into visibility to the naked eye, another comet, known as comet A., 1910, was discovered at Johannesburg, South Africa, in January and was as bright as the planet Venus in day light. Comet A came quite unexpectedly. It is not at all improbable that another comet brighter than comet A, brighter than Halley's comet, may suddenly sweep around the sun before the end of the year 1910. Probably more than one-half of all the comets, which might be termed telescopically visible, are visisle, are never discovered at all, because they are drowned in the dazzling glare of the sun. It has happened on two occasions that comets have been discovered during total eclipses, which otherwise would never have been seen at all.

Whence do these strange visitors come from? Whither do they go? No one can tell. We can simply study their orbits and determine, after much mathematical labor, whether they are old visitors that gleamed in the sky ages ago, or whether they are simply vagabonds that come once and then disappear forever.

It follows as one of the corollaries of Newton's law of gravitation, which Halley did so much to popularize, that comets move in eclipses, parobalos, or hyperbolas, all of them curves obtained by cutting a cone in different ways. If the ellipses are not too great, we may hope to see the comets which travel along them, again and again. If on the other hand, the ellipses are so great that they may be regarded as parobalos, which are open curves, we may all never again see the comets which pursue them. same holds true for comets travelling along hyperbolic curves.

The character of the comet's orbit depends entirely upon its velocity. If that velocity is considerably in excess of 26 miles a second, the orbit is either a parabola or a hyperbola, with the result that comet is merely a temporary visitor. If the velocity is less than 26 miles a second, the comet may be regarded as a member of our solar system, travelling in an ellipse, which brings it to visibility at more or less regular periods.

On the whole the speed of most comets exceeds that of the earth, which is about 18 1-2 miles per second, and therefore 1,000 times faster than the 20th Century Limited when steaming at its greatest speed.

Since Halley's time the orbits of nearly five hundred comets have been plotted with more or less accuracy, and of these about 70 described ellipses, 300 parabolas and 13 hyperbolas. The 70 comets which revolve about the sun in closed ellipses, return to the same point after periods that vary from three years to many hundred years. On an average two or three periodical comets appear every year, and three or four which are unexpected and will never be seen again. By its orbits alone can we identify a comet; for it always follows its own beaten track. The nucleus, the coma and the tail of every comet are subject to such wide fluctuation that it is hopeless to depend on them for recognition.

Sometimes a comet may be wrenched from its orbit by some powerful planet, derailed as it were, and made to revolve around the planet like a satellite. Such comets are spoken of as "captures." Jupiter has a family of no less than thirty comets, which it has plucked from their course. Saturn, Uranus and Neptune have also engaged in this species of robbery. Comet families are not found revolving around the earth, Mars, Venus and Mercury, because the gravitative power of the sun is much greater than theirs. Moreover, when a comet enters the inner portion of the solar system its velocity is such that the gravitation of attraction of the inner planets is not powerful enough to cause any appreciable deflection.

Although a comet's motion may be very swift as it nears the sun, there are times when it seems fairly to crawl. Halley's comet, for example, journeys beyond the orbit of Neptune, which is about 3,000 million miles away. It spends half its time circling the small arc which lies beyond Neptune's orbit. But when it swings around and drifts toward the sun, its speed increases. In a few weeks it describes an arc equal to that over which it spent as many years at the other extreme of its orbit. Some comets require thousands of years to return to the sun, instead of 75 or 79, as in the case of Halley's comet; yet most of that time they spent in travelling very slowly. Professor Herbert Hall Turner, of the University of Oxford, has pointed out that if there are one thousand comets, each requiring one thousand years to revolve around the sun, of which about a year is spent in its neighborhood, we would be provided with about one comet a year. If the period is ten thousand years, we should require ten thousand comets. Just what the average period is we do not know, but he ventures the supposition that it must be thousands of years at least, and that accordingly there must be thousands of comets, which hover most of the time at a distance from the sun. On the whole he is inclined to believe that there may be fifty million comets.

This study of the orbits of comets throws at least a little light on the origin of comets. Because the sun seems to exercise so powerful an influence upon them, some astronomers hold that comets must necessarily be members of the solar system. On the other hand it is thought by others that comets are but aggregations of primeval matter left lying in space and picked up and gathered into entities as the sun, and with it the entire solar system, travels through space.

Copyright, 1910, by the Associated Literary Press.

THINKS RULE RATHER THAN EXCEPTION SHOULD BE TEST

To the Editor of the Review.

With reference to the verdict of the jury in the Bailley case,, does it not seem a little inconsistent that the parents of the child should be exonerated for depending upon Christian science treatment while the practitioner, who was merely an exponent of the same doctrine as that entertained by the parents, should be censured? Is it not also inconsistent that Christian scientists should be held up to public ridicule each time they fail to heal a case, while nothing is said of the scores and hundreds of cases that are constantly being lost by the so-called "regular" physicians? To be fair, we must judge any system, not on its occasional failures, but on its general results. Christian scientists ask only to be judged by the same standard as are others, but they must protest against unjust discrimination.

To call for a law to punish Christian scientists for healing the sick is to attempt to interfere with man's sacred right to choose his own religion, and such a law would be class legislation of the worst and most dangerous kind. Is a man to be forced to depend for his health upon materia medica simply because it happens to be the prevailing method, even though such dependence may have failed him in the past? The fact is that faith in drugs is rapidly passing away, and not only among Christian Scientists, but outside of their ranks, the use of drugs for healing is being abandoned. It is estimated by Eli G. Jones, M.D., in a recent important article, that at present there are in the United States alone 30,000 practitioners of some form of drugless healing, who are patronized by 17,600,000 persons. Dr. Jones, writing recently on the subject of medical legislation, says in the Burlington, N.J., Times:—

"Any law on the statute books of a state, making it a crime to heal the sick is a disgrace to any state. It is taking away the individual right of the people to choose their own physician when they are sick, whether it be an osteopath, mental science, Christian scientist or any form of healing. . . . Medical laws have been the best things to boom drugless healing that possibly could have been devised by the old school. . . . When will the doctors learn wisdom, and let these drugless healers alone?"

Thanking you for the space for making this correction, I remain,

Yours very truly,
O. P. MUNRO.
Peterborough, May 23, 1910.

MONUMENT WAS UNVEILED BY WOODMEN OF THE WORLD

The ceremony of unveiling the monument to the late sovereign, Robert S. Shannon, by the Campbellford Camp, Woodmen of the World, assisted by the local Sherwood Forest Camp, No. 50, took place yesterday morning at Little Lake cemetery, and a large number of citizens attended the beautiful and impressive service. The members of the visiting camp were met at the Grand Trunk station on the arrival of the train from Campbellford, and, headed by the band, were escorted to the Sons of England Hall, where they were received by the members of Sherwood Forest Camp. At ten o'clock a procession was formed up, and with the band in attendance, the two camps marched to the cemetery. Arriving there, the members formed in a circle around the monument of the late brother, which was becomingly draped. The ceremony commenced with the reading of a prayer from the constitution of the order by Bro. A. Graham. He was assisted by Bro. Wm. Johnston. At the conclusion of the prayer the draping was slowly removed from off the monument by Bros. R. Jones and F. Dummitt. Dr. W. S. Harrison, of Toronto, Head Council Commander, then gave an address to those present. Dr. Harrison referred to the solemnity of the occasion. They were gathered to fulfill the last vows to their late brother. All believed that the departed member had become a member through love—love for his fellowmen and for his family. The speaker urged that every man provide in some way for those whom he will leave behind when death comes. The statistics of the United States showed that out of fifty thousand men who died, only two thousand left estates of $5,000 and under. Dr. Harrison also referred briefly, yet forcibly, to the noble work which fraternal societies are engaged, and he praised the men who formed the basis of such societies.

Prayer was next read by Bro. Graham, and this concluded the ceremony. The Woodmen paraded back to the hall, headed by the band.

OUTING WAS AN ENJOYABLE ONE

Salvation Army Picnic to Idy Wyld on the Holiday

The elder members of the Salvation Army held a picnic to Idyl Wyld yesterday, making the trip on the steamer Otonabee. Excellent music was provided on the boat and also at the grounds by the Army band. A couple of games of baseball were played, but no races were run off, as this picnic was not for the children. Another outing will be held for them shortly.

The trip was greatly enjoyed by the excursionists.

At the Hallihan Complimentary Concert. Friday evening May 27th, the Grand Opera House Orchestra will play the celebrated Geisha Selection under leadership of R. J. Devey. Don't miss this treat.

DAUGHTERS OF ENGLAND WERE IN CONVENTION

Lansdowne Lodge, No. 22, Daughters of England, were in convention at the lodge rooms yesterday, and a large number of members were in attendance. Outside lodges were also represented. In the evening a banquet was given at which there was an attendance of sixty, Messrs Coleman Bros. were the the caterers and the spread was a choice and appetizing one. A toast list and programme afterwards was carried out.

PERSONAL

Mr. F. D. Craig was in Toronto yesterday.

Mr. Arthur Boucher was in the city for the 24th.

Mr. Holly, of Campbellford, is in the city to-day.

Mr. Harold Tanney, of Galt, is in town for a few days.

Mr. Clifford Clark, Welland, Ont., is in town for a few days.

Mr. T. H. Cornelius, of Port Hope, was in the city yesterday.

Mr. T. W. Thompson, of Port Hope, spent yesterday in the city.

Mrs. Andrew Huycke, of Hastings, is in the city on a visit.

Mr. Dickson Nicholls, of Stratford, spent the holiday in town.

Mr. Harold McCrae, of Toronto, was a holiday visitor yesterday.

Mr. N. Miller, of Toronto, was a visitor with his parents yesterday.

Mr. D. H. Moore, of the Review, was in Hamilton for the holiday.

Mr. G. N. Gordon has returned from a few days' business visit to Toronto.

Mr. Omer Giroux, fo the Bank of Montreal, spent the 24th in the city.

Trainmaster John Irwin, of the Grand Trunk, was in the city today.

Miss Ennis, of Ennis & Armstrong, spent the holidays in Toronto and Buffalo.

Mrs. Grant and Miss Mary, of Parkdale, Toronto, were in the city yesterday.

Mr. and Mrs. Edward Thornton, of Janetville, Ont., are visiting friends in the city.

Mr. W. L. Scokoe, of the Bank of Nova Scotia, Montreal, is visiting Mrs. Tully, Stewart street.

Mr. Frank O'Shea, of the G.N.W. Telegraph Company, Hastings, was in in the city on the 24th.

Mr. and Mrs. S. S. Shonk, of Toronto, were the guests of Mrs. Byrne, 421 George street, yesterday.

Mrs. Lumbers and Miss Iva Bonner, of Toronto, are the guests of Mrs. James Edgar, Weller street, during the holiday season.

Mr. and Mrs. R. Schofield, Toronto, and Mr. W. Simmons, wife and son, of Buffalo, are registered at the Chemong Park hotel.

Mr. F. J. McDonald, divisional superintendent of the I.C.S., whose headquarters are at Belleville, is in the city for a few days.

Miss Marion Chadwick and Mrs. T. Chadwick, and Mrs. J. Alexander, of Toronto, are visiting Mr. and Mrs. W. J. Quibell, Dublin street.

Mr. and Mrs. Walter Blois and children, of Toronto, have left for home after spending a few days the guests of Mr. and Mrs. T. J. Blois, 265 Rubidge street.

Rev. Louis Barber, of Bobcaygeon, was in town this morning on his way home from Peterborough. Miss Eva Tangney, of Peterborough, is the guest of her cousins, the Misses Tangney. Mr. T. H. Greer, of Peterborough, was in town yesterday. Mr. F. Montgomery, of Peterborough, spent Sunday in town. Mr. J. T. O'Connell, of Peterborough, was in Lindsay over Sunday. Mrs. W. J. Ferguson and son are visiting in Chemong and Peterborough.—Lindsay Post.

The C.P.R. and C.N.R. will have travelling dairy demonstrations on their lines next month.

CORNS CURED IN 24 HOURS

You can painlessly remove any corn, either hard, soft or bleeding, by applying Putnam's Corn Extractor. It never burns, leaves no scar contains no acids; is harmless because composed only of healing gums and balms. Fifty years in use. Cure guaranteed. Sold by all druggists, 25c bottles. Refuse substitutes.

PUTNAM'S PAINLESS CORN EXTRACTOR

INSURANCE AND REAL ESTATE

MIGHT & TAYLOR

Wish to inform the public that they have opened up a Real Estate and Insurance office at 376 Water-st,
W. MIGHT, formerly 326 George-st.
A. TAYLOR, of the firm of Bell & Taylor,
376 Water-st. Phone 99

Snappy Oxfords

The sort that makes a man feel right about his feet— he will not try to hide them under his chair.

Oxfords that fit perfectly at every poin that look well, without a hurt in them.

Choice Models

There are many new shapes and leathers out this season and you're always sure of the best when you come here.

AT PRICES TO SUIT ALL,

J. T. STENSON & SONS

MAN TO MAN

Let us talk to you about your Fire Insurance. Have you got a policy at all? if not, what are you thinking about? Do you not know it to be as much your duty to get a Fire Insurance Policy on your property as a policy on your life? There is no protection like a policy in a good, sound company, and you are losing time and taking great risks by delaying. Come in and let us consult about this. We will show you how to insure at a little cost

WE ISSUE POLICIES ON ANY LINE OF INSURANCE IN EXISTANCE.

W. H. HILL
Manager.
159 Hunter Street, Peterborough, Ont.
Phone 14, Bell or Machine

Forest fires are causing great damage in Pennsylvania.

George White, an inmate of Falconwood Insane Asylum, P.E.I., is dead from injuries inflicted by another patient.

Local option movements would be needless if every-one understood that REGAL Lager benefits but does not intoxicate. It quenches thirst delightfully, makes the appetite healthy and aids digestion. Good at meals.—Adv.

NOTICE TO BUILDERS

Separate and in bulk, tenders will be received by the undersigned on or before 6 o'clock p.m., Monday, the 30th inst., for the construction of additions and alterations to the Mount St. Joseph Convent, Peterborough.

The plans and specifications may be seen at the office of John E. Belcher, Esq., C.E., Diocesan Architect.

No tender will be accepted unless accompanied by a marked bank cheque for 10 per cent. the amount of the contract, which will be returned to the unaccepted tenderer.

The lowest or any tenderer not necessarily accepted.

(Signed) W. J. McCOLL,
Rector St. Peter's Cathedral.
Peterborough, May 16, 1910.

Real Estate

City and Farm Property for sale or to rent
MONEY TO LOAN.
C. BLEWETT, 332 George-st., Peterboro Office Phone 1221. House Phone 566.

Vast Savings

Are made to your mutual advantage at Routley's progressive store.

The values we offer are beyond dispute and we feel that we cannot over-rate them and that success is in the very atmosphere.

In order to test the value of this advertisement it will be necessary to present the coupon for the first four items:—

COUPON NO. 1 — 25c Wall Paper for 8c. 1000 rolls, gilt and stripe, 200 rolls, red with floral and gilt, all worth 25c, for 8c

COUPON NO. 2 — 190 rolls, Tapestry, suitable Dado's for dining rooms, no border, per roll........ 4c

COUPON NO. 3 — 60c Window Shades for 42c. 160 Window Shades with cream lace or insertion, coupon price... 42c

COUPON NO. 4 — $6.50, 97 piece Dinner Sets for $4.65. 30 Dinner and Tea Sets, four colors to choose from, coupon price $4.65

Hose Connections and Couplings each..................	3c	Decorated China Fruit Saucers, each..................	4c
Carpet Beaters, regular 15c, for	7c	Table Knives, no fork, each....	7c
Lemon Squeezers, regular 25c, for....	8c	Table Knives and Forks, pair..	9c
Toilet Paper, three rolls of 1000 sheets in each..............	25c	Celluloid Handle Table Knives	13c
Feeding Cups for the sick, reg. 25c, for..................	5c	Carpet Tacks, steel points, per package..................	2c
Victor Baseball Mitts.......	99c	Tip-top curling tong or baby food Heaters, regular 25c for...	5c

We hav arge list which would take a half page of the paper to enumerate, but enough been said to let you see we are the people to do business with.

397 GEORGE ST. PETERBORO' | ROUTLEY'S | 262 QUEEN ST, TORONTO

THE LENOX HOTEL, BUFFALO N.Y.

FIREPROOF THROUGHOUT

MODERN HIGHEST GRAD UNEXCELLED SERVICE.

Patrons may take Taxicabs or riages from Depots or Steamboat Landings direct to hotel, charging same to THE LENOX.

EUROPEAN PLAN
$1.50 per day and up

Attractive Restaurant Prices.

When in Buffalo stop at THE LENOX The accommodations and service are sure to please.

C. A. MINER, Mgr

SPORTING NEWS

THE PRESIDENT'S RINK WON THE GAME BY FIVE SHOTS

There was no livelier place in the city yesterday than the bowling green as was shown by the large number of the devotees out in the morning, afternoon and evening. The weather was ideal, and the lawns being in good shape materially helped to get the bowlers out to assist in the President vs. Vice-President games. Scores as follows:—

J. E. A. Fitzgerald, 16; T. Brightman, 17
W. H. Lang, 25; Ed. Runnells, 16
R. G. Sturgeon, 17; J. E. McIntyre, 15
W. E. Talbot, 8; T. Ed. Pratt, 12.
J. A. McKone, 20; Dr. Caldwell, 21.

Total...... ......86 Total... 81

President winning by 5 shots.

LOCAL Y.M.C.A. ATHLETES WERE WINNERS AT LINDSAY

A number of the local Y.M.C.A. boys journeyed to Lindsay yesterday and succeeded in getting the lion's share of the prizes for the events of the big sports programme:—

Walter Cole ran second in the 5 mile event, being only beaten two feet by Price, of the I.C.A.C., Toronto, in 29.50, which is very good time when the condition of the roads are taken into consideration.

Walter Flowers won the 10 0yards all the way. He followed this up by winning the standing high jump, and then finished second in the running high jump.

Harold Hill ran away with the 100 yards for boys. H. Smith ran a good second in both the half and the mile events, which were run in very good time considering the track. Both these events were won by Pratt, of Toronto West End.

Claude Bartlett won the pole ... and was just nosed out in the running high jump.

The 2 mile relay race was between Lindsay Y.M.C.A. and the local association and was won by the latter, although the Lindsay boys pressed hard for the first part of the race. The local team was: Had. Lees, N. Rae, H. Hill and N. Phelan, and the time 9 minutes, 44.1-5 second.

Physical Director Thompson, of the local association, accompanied the boys and assisted in running off the events. Altogether it was considered a very good day, and it was enjoyed by all.

T.A.S. WON CLOSE GAME FROM COBOURG RED BIRDS

A big stay-at-home crowd journeyed to Riverside Park yesterday afternoon and witnessed the go between the Red Birds of Cobourg and the local T.A.S. City Leaguers. Good baseball was played and at the finish the scoreboard showed the figures to be 3—1, and the visitors had to put up with the one. The hitting and fielding stunts were all divided in a manner that added interest to the struggle and the Quinlan brigade had the edge of the honors. Glenn, who dished up the benders for the Red Birds, did not appear to have anything of a startling nature, and in consequence his garden followers had plenty to do, and they did it well. The mighty wallops of the T.A.S. connected with their glue pots and there they stuck. The infield handled the ball nicely and their throwing was also pretty. Quinlan took the firing mound for the locals for six innings and held the Birds to two hits and no runs. Yeb Flaherty took a turn in the seventh and the first two batters hit safely. In this innings the Laketown nine secured their only run, Hohibeck crossing the pan. Another likely looking tally was chopped off when Callaghan went to the fence on a wild peg from O'Brien and threw to McFadden at the plate.

The T. A. S. broke into the score column in the third, when Quinlan scooted home. Vince Corkery added another in the seventh, he having replaced Doherty, and Cahill made it 3—1 after he had hit safely.

The teams were:—

T.A.S.—Doherty, rf; Flaherty, 1b, p; Callaghan, 3b; Quinlan, p, 1b; Giroux, ss; McFadden, c; O'Brien, cf; Cahill, 2b; J. Corkery, cf; V. Corkery, rf.

Cobourg—Payne, 1b; Guy, 3b; Niles, 2b; Bell, cf; Hohibeck, 3b; Hutton, c; Russell, rf; Gliddon, cf; Glenn, p.

Umpire—D. McCabe.

BASEBALL YESTERDAY.

Eastern League Standing.

Clubs—	Won.	Lost.	Pct.
Newark	20	12	.625
Toronto	17	12	.586
Rochester	15	12	.556
Buffalo	15	13	.536
Providence	12	11	.521
Baltimore	13	16	.448
Montreal	9	16	.360
Jersey City	8	17	.320

Tuesday scores: Toronto 2—4, Jersey City 1—3; Montreal 3—2, Newark 0—0. Other games rain.

Games to-day: Jersey City at Toronto, Providence at Rochester (two games), Baltimore at Buffalo (two games).

National League Standing.

Clubs—	Won.	Lost.	Pct.
Pittsburg	16	10	.615
Chicago	17	11	.607
Cincinnati	16	12	.571
New York	17	14	.548
St. Louis	16	16	.500
Philadelphia	13	14	.481
Boston	11	19	.366
Brooklyn	11	21	.344

Tuesday scores: Boston 3, Cincinnati 0; Brooklyn 6, St. Louis 0; Chicago 6, Philadelphia 3. Rain at Pittsburg.

Games to-day: Boston at Cincinnati, Brooklyn at St. Louis, Philadelphia at Chicago, New York at Pittsburg.

American League Standing.

Clubs—	Won.	Lost.	Pct.
Philadelphia	20	7	.740
New York	18	8	.692
Boston	16	13	.551
Detroit	17	14	.548
Cleveland	13	16	.464
Washington	13	18	.419
Chicago	9	16	.360
St. Louis	6	21	.222

Tuesday scores: St. Louis 6, Philadelphia 1; Washington 3, Detroit 2; Boston 4, Cleveland 3; New York 5, Chicago 5 (11 innings)

Games to-day: Chicago at New York, St. Louis at Philadelphia, Cleveland at Boston, Detroit at Washington.

T. C. Bartholomew, an old newspaperman, and owner of the Gazette at Norwich, is dead.

Wood's Phosphodine, *The Great English Remedy.* Tones and invigorates the whole nervous system, makes new Blood in old Veins. *Cures Nervous Debility, Mental and Brain Worry, Despondency, Sexual Weakness, Emissions, Spermatorrhœa, and Effects of Abuse or Excesses.* Price $1 per box, six for $5. One will please, six will cure. Sold by all druggists or mailed in plain pkg. on receipt of price. *New pamphlet mailed free.* The Wood Medicine Co. (formerly Windsor) Toronto, Ont.

PARMER WINS PLATE.

Col. Hendrie's Horse Captures the Guineas In a Canter.

Toronto, May 25.—Prophecies that the recently enacted restrictive legislation would be reflected in an impaired attendance at the opening of the Ontario Jockey Club spring meet here were not the fruit of inspiration, to judge by the volume of the human tide which, defying the uncertain weather, flowed towards the Woodbine on Victoria Day.

It was freely remarked, however, that the King's Plate was the least spectacular race for many years. The wild excitement of many past occasions when the horses swung down the stretch was lacking, and it was in comparative silence that Parmer crossed the line a winner. It was not that Hon. Mr. Hendrie, the owner, is not widely popular, but that there was general disappointment over the poor showing of the much-heralded Jane Shore and the hollowness of the victory struck the public dumb with surprise.

First race—Trial Purse, 6 furlongs, purse $500, for two-year-olds and up—Selwik, 1st; J. Reardon, 2nd; Polls, 3rd. Time, 1.15 1-5.

Second race—Juvenile Purse, 4 1-2 furlongs, purse $500, for two-year-olds—Darling, 1st; Capsize, 2nd; Chilton Chant, 3rd. Time, .56 1-5.

Third race—Minto Stakes, 1 1-16 miles, purse $1,000, for three-year-olds and up, selling—Ragman, 1st; Fulfill, 2nd; Glimmer, 3rd. Time, 1.49 2-5.

Fourth race—Fashion Plate, seven furlongs, purse $500, for three-year-old fillies—Indian Maid, 1st; Sotemia, 2nd; Gold Butterfly, 3rd. Time, 1.30.

Fifth race—King's Plate, 1 1-4 miles, purse $5,000 estimated, for three-year-olds and up, Canadian bred—Parmer, 1st; Commola, 2nd; Jane Shore, 3rd. Time, 2 12 2-5.

Sixth race—Scarborough Steeplechase, about two miles, purse $800, for four-year-olds and up, handicap—Tourney, 1st; Byzantine, 2nd; Dr. Pillow, 3rd. Time, 4.09 3-5.

Seventh race—Carleton Purse, 1 1-16 miles, purse $500, three-year-olds and up, selling—Rio Grande, 1st; Merman, 2nd; Robt. Cooper, 3rd. Time, 1.50 3-5.

Additional sport on page 8.

THE RED FOX'S TRICKS

THE LITTLE FELLOW SEEMS TO OVERCOME ALL TROUBLES.

In Spite of All the Evils That Beset Him the Red Fox Thrives and Manages to Get Along Almost Anywhere—He Is a Fine Mouse-Catcher and Is of Great Service to the Farmer.

Too well known to need description; the joy of the hunter; hated by the farmer, yet one of his best friends; hunted, trapped, and poisoned by experts everywhere, the red fox holds his own in every section of the country. In fact he appears to thrive and increase best under the most difficult conditions.

Have you ever during the spring months visited a fox den where a mother fox and family reside? If not, one of nature's treats has been missed. In crossing a piece of woods one fine spring afternoon I was attracted to a place by a most peculiar noise. Moving forward with extreme caution, I approached the brow of a high hill on the banks of the Nottawasaga River, an ideal spot for a fox den. The afternoon sun shone warm on the hillside and I approached carefully. But the disturbance ceased when I arrived at the spot. What appeared to be a well-worn path down the hill caused me to remain quiet and await results. Suddenly a tawny, yellow little animal appeared and disappeared several times. At last he was followed by a half dozen more young foxes. Then the row started once more, and down the hill on their path went rolling, tumbling, and growling, a bundle of young rogues. At the bottom they would break away and rush up the hill a distance, then disappear into a hole only to appear higher up or lower down the hill from some underground passage, and repeat the tumbling act. A sharp cry in a thicket close by told me I had been seen by mother fox, and the little fellows were gone in a flash. All was still, but from a couple of holes there could be seen a moment later a small pointed nose and sharp eyes curious to know the danger. The moment I moved from my position I was seen and all vanished. Examining the den I found a number of holes for fully fifty feet up the hill. The path had been made by the young foxes, and no doubt was an ideal playground. At the foot of the hill was a much larger entrance to the den. At the mouth of this entrance was a perfect litter of refuse, among which I noticed wings of ducks, turkeys, geese, chickens, crows, grouse, and other small birds, also feet of small pigs and lambs, fur of hares, woodchucks, and muskrats, as well as refuse from a slaughter house fully two miles distant. This fox den was about one-quarter of a mile from the buildings of a farmer of my acquaintance. I called at his place and made inquiry regarding missing fowl, etc., and was assured by all the family that their fowl, were never molested by foxes, and that these marauders always went some distance to steal fowl. Inquiry revealed the fact that farmers two and three miles distant were contributing their share of fowl toward the keep of the fox family.

However, in the course of a few months these losses would be fully repaid. Foxes are great mousers. During the twilight hours, morning and evening, they may be seen in the grain fields hunting small rodent that would make farming almost impossible were it not for the tireless energy of the foxes in hunting and destroying them. No doubt this great supply of food during the summer and autumn montns accounts for the large numbers of foxes always to be found in farming districts.

Boating with a friend one evening on the Nottawsaga River, we were watching a couple of flocks of young wild ducks which with the mother ducks swam toward us. This action on the part of the ducks surprised us as we had always noticed young ducklings make to the shore or hide in weeds. My friend noticed an animal swimming in the water; we went after it, a few strokes of our paddles brought us close enough to see it was a red fox that scrambled up the bank into the dense growth of ferns. At the same moment we saw another fox standing in the weeds watching the ducks and ourselves. Then was revealed to us another of the fox's cunning tricks. One fox had gone into the water and was endeavoring to drive the mother ducks and helpless young to the shore where his confederate was ready to pounce upon them. We allowed our boat to drift down stream some distance. The ducks followed us for a time, then went past us and disappeared down stream. The foxes appeared on the banks again, took a short look at us and went their way. My friend's only comment was: "The rogues! I wonder would they have divided the spoil?"

On another occasion I joined a party of four to go fishing on the river at a point near the Georgian Bay. Rain had fallen heavily during the early morning hours, settling the dust on the sand cliffs along the river, thousands of cliff swallows were flying around and in and out of their nests in holes along the top of sand cliffs. Out attention was drawn to over a dozen of those nests that had been dug out and destroyed since the rain of the morning. Going on shore we found dozens of fresh fox tracks leading up the banks to the perpendicular face of cliff. At this point the fox was still about nine feet below the nests of the swallows, and here was where he showed his cunning by commencing to scratch the sand down making a small mound, thus raising himself up and at the same time undermining the nests. The contents no doubt they devoured with relish.—Mark Robinson in Saturday Night.

Walter Jaggard, injured in a runaway accident at Hamilton a week ago, is dead.

A CARELESS REMARK.

Jab at Salvationists Helped to Defeat Labor Lawyer O'Donoghue.

It does not pay for politicians, to speak carelessly, and it certainly behooves the man seeking the popular franchise to treat the Salvation Army with respect. Mr. J. G. O'Donoghue, the barrister who ran for South Toronto on the Labor ticket with the Liberal organization at his back, says that he made this discovery when he went down to defeat before Mr. A. Claude Macdonell, M.P., at the last Federal elections. Two or three years ago one or two so-called socialists, who were merely malcontents with no formulated economic views of any kind, got into trouble with the police by insisting on addressing public meetings at street corners and refusing to move on when rudely interrupted by the men in uniform. They were arrested and were defended by Mr. O'Donoghue, who is counsel for most labor sympathizers when they get into trouble. In the Police Court, in combatting the allegation that these orators were a public nuisance to those doing business in the vicinity of their meetings, he remarked that they were no more of a nuisance than the Salvation Army with its outdoor services, or words to that effect. The remark was made off hand with no desire to offend the religious convictions of anyone, but with a view to helping his clients. An evening paper, however, being short of a subject took it up editorially, and administered a castigation to Mr. O'Donoghue for speaking disrespectfully about the Army.

The episode was apparently forgotten by the time that the elections of 1908 came on and Mr. O'Donoghue found himself a candidate, making a house-to-house canvass in South Toronto, in which the electorate is almost without exception poor. Then he found that the casual remarks thoughtlessly made in the Police Court had proven veritable dragon's teeth and had roused up a host of enemies. He encountered the story that he was an enemy of the Salvation Army on all sides, and many of the poorer classes of his constituents were outraged at the idea.

"I attribute to that matter more than anything else the size of the majority against me," said Mr. O'Donoghue recently.

GERM INOCULATION.

Late Nicholas Murphy, K.C., Tried Hard to Prove a Grave Charge.

Readers of the daily papers are aware that in one of the large American cities a doctor was recently on trial on a charge of murdering his wife's uncle by inoculating him with typhoid germs. Such charges, which seem fantastic but are not beyond the region of possibility, have been made not infrequently since the germ theory of disease became accepted by scientists. Over fifteen years ago the late Nicholas Murphy, K.C., had a case of the kind which he desired to have ventilated in the public prints. It may be said that he did not succeed, for the most sensational editor then would have shied at such a story and there would have to be a prima facie case of overwhelming strength before a Canadian newspaper would touch such a story to-day. The case in question was one that involved a politician long since dead, who was at that time very prominent in Ontario. Charges of disreputable conduct in his private life were made against him, and the chief witness against him was a young woman who lived in his home as a sort of companion to his wife. Her own character, which was good, was not involved, and she was apparently in good health also when she fell ill with some slight sickness and was treated by a physician who was related to the politician in question. She never rallied, and before the criminal charges and the libel actions arising from the charges came to trial she had succumbed to galloping consumption.

To his dying day Nicholas Murphy, who was counsel for the young woman and who was responsible for bringing the original charges to light, averred that she was a victim of tubercular inoculation at the hands of the physician, but he could obtain no credence for his theory in any quarter.

Another Carrie!

An unrehearsed comedy, in which the chief actors were a slightly inebriated Italian, a quart bottle of whiskey and a disciple of Carrie Nation, took place in the Toronto Union Station recently.

While the native of Sunny Italy was inviting some companions to share in a bottle of rye, a representative of the W.C.T.U. arrived on the scene and at once took in the situation. Snatching the bottle from the hand of the astonished Italian, she ran to the track and dashed it on the rails.

When asked the reason for her action she replied that she was only doing her duty by removing temptation, adding that she wished she could break the neck of the saloonkeeper who had sold the whiskey as easily as she had broken that of the bottle.

London's Latest "Princess."

Miss Isabel Jay, who is to take the leading part in "The Balkan Princess," at the Prince of Wales' Theatre, London, made her first appearance on the stage in the summer of 1897 in the revival of "The Yeoman of the Guard." "An awful panic seized me," she says, "while I was waiting to go on the stage. Just as I felt that nothing could ever induce me to go on, Mr. Walter Passmore took me by the shoulders, and with a kind word literally pushed me on to the stage. The effect of suddenly facing the footlights and the audience was like an electric shock, and seemed to brace my nerves. I was told afterwards that I did not miss a note of my part, though to this day I cannot tell what I did that night."

A Year's Storms.

The average number of gales occurring in a year is about sixty-six.

London cigar manufacturers are discussing the advisability of having "open shop."

Let it be "Salvador" BEER

the best and purest lager brewed—a tonic as well as food and drink. Sparkling and full of life Salvador tones up the entire system. A light and nourishing drink for every member of the family. Brewed and bottled by

REINHARDTS' OF TORONTO

Sold Everywhere

Local Agent—ALEX. ELLIOTT, Peterborough, Telephone 719.

IN CASE OF ...

What Britain Must Do to Protect Her Shores.

Not long ago, when British naval manoeuvres were in progress, one of our admirals was instructed to consider that he was in command of a squadron which was convoying transports containing 70,000 soldiers. He was also directed to land those troops, if he could, at a certain Scottish port. The admiral's area of operations was the North Sea. Now the North Sea is notorious for bad and uncertain weather, and is particularly susceptible to fogs. It happened that the admiral had fog nearly all the way across that famous stretch of water, and the result was that in theory he managed to reach his port and land his men, that is to say, if he had been in reality an enemy, he could have invaded Scotland.

His performance negatives the assertion which has been so often made that invasion of Great Britain is impossible. Nothing is impossible in war, when the unexpected so often happens, and on several occasions these imaginary descents on our own shores have been carried out with great success.

If in the next naval war the fight for sea supremacy takes place on the North Sea, as most authorities believe it will, no Englishman can escape from the depressing feeling that on any morning he may awake to learn that the country has been raided by a foreign horde, and that his own life and property are in peril, and that his fellow countrymen have been plunged into the worst horrors that humanity can know. During very recent years the possibility of invasion has been recognized, and, as I have already pointed out, the British fleet has been completely reorganized and redistributed with a view to meet such attempts to land on our shores. So heavy will be the strain and responsibility on the heads of our fleets in such times that it is scarcely possible for an ordinary person to realize the immensity of the burden.

When the conflict does come it will be such as the world has never known on the waters, because there have never been such powerful fighting machines afloat.

Let us assume that hostilities suddenly break out between ourselves and a powerful European nation, one possessing a fleet almost equal in strength to our own, or, at least, equal to any fleet that we can put against it without weakening our naval power in other parts of the world. We know that everything depends on our smashing the enemy at sea, and making it impossible to cover a landing force. Once he gets a footing he has achieved his main purpose; for while we are desperately striving to destroy him he will claim our attention elsewhere in the world.

War has been declared, and the Dreadnoughts and super-Dreadnoughts of both powers meet and fight for mastery. The whole forces of both nations it seems, have been assembled for the combat, and when the rival fleets encounter each other there ensues a contest of unparalleled ferocity.

The huge steel monsters fire at each other from almost incredible distances. Here a lucky shot from a 12-inch gun creates such havoc that one of the opposing ships is put out of action and promptly starts away to try and seek salvation in flight. After her, however, goes a powerful modern British cruiser, a ship as formidable almost as the disabled battleship. She pursues her crippled antagonist, hanging on with ease and pounding her with her big guns. There is no help for it—the wounded leviathan must either surrender or be destroyed, and the captain, having done his duty, determines to lose no more lives and so he strikes his flag.—London Scraps.

A Harwich farmer used the bed of his sick wife as an incubator for chickens.

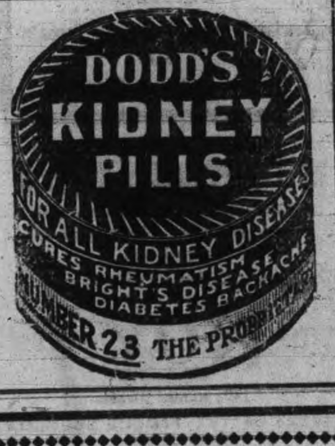

THE ONTARIO CONSOLIDATED MINES, Limited.

AUTHORIZED CAPITAL $350,000.00 — PAR VALUE OF SHARES 25c EACH

10 acres in the richest part of Cobalt, the world's most famous Silver Field. 4 acres prospected, showing 6 well defined calcite veins. Shaft 60 feet deep and all necessary buildings on property.

Write for prospectus, maps and special letter.

APPLICATIONS FOR STOCK FILLED IN ORDER OF RECEIPT.

For Further Particulars Apply

MERSON & CO.

Members Standard Stock and Mining Exchange
16 KING ST. WEST, TORONTO, CANADA.

EGGS
For Sale in Any Quantities

COLDSTORAGE
In Full Operation

SATISFACTION GUARANTEED

W. SCOTT CO'Y
Both Phones 264

WE SELL Anything you want
WE BUY Anything you have to sell

JAY'S STORES
390 Aylmer St Peterborough
Phone 623.

LUMBER

And builders' materials of all kinds—Shingles, Scantlings, Joist and Bill Stuff—Mouldings, Casings and Base and all kinds of finish. Boxes and Box Shooks.

ALF. McDONALD ESTATE
Point St. Charles Mills

LAWN MOWERS

See our new patent ball bearing, self sharpening, easy running mowers.

Mowers sharpened & repaired.

SATISFACTION GUARANTEED.

MILLARD'S BICYCLE SHOP
Metherel's Old Stand, Hunter St., near Aylmer St. Phone 1256.

Loose Leaf Ledgers

Under this general term is included all forms of business papers, both books of record and systems sheets.

We make and supply all kinds, for factory, office and shop use.

Phone to us and our man will wait on you promptly.

No form too intricate or too small for us to handle.

REVIEW PRINTING COMPANY

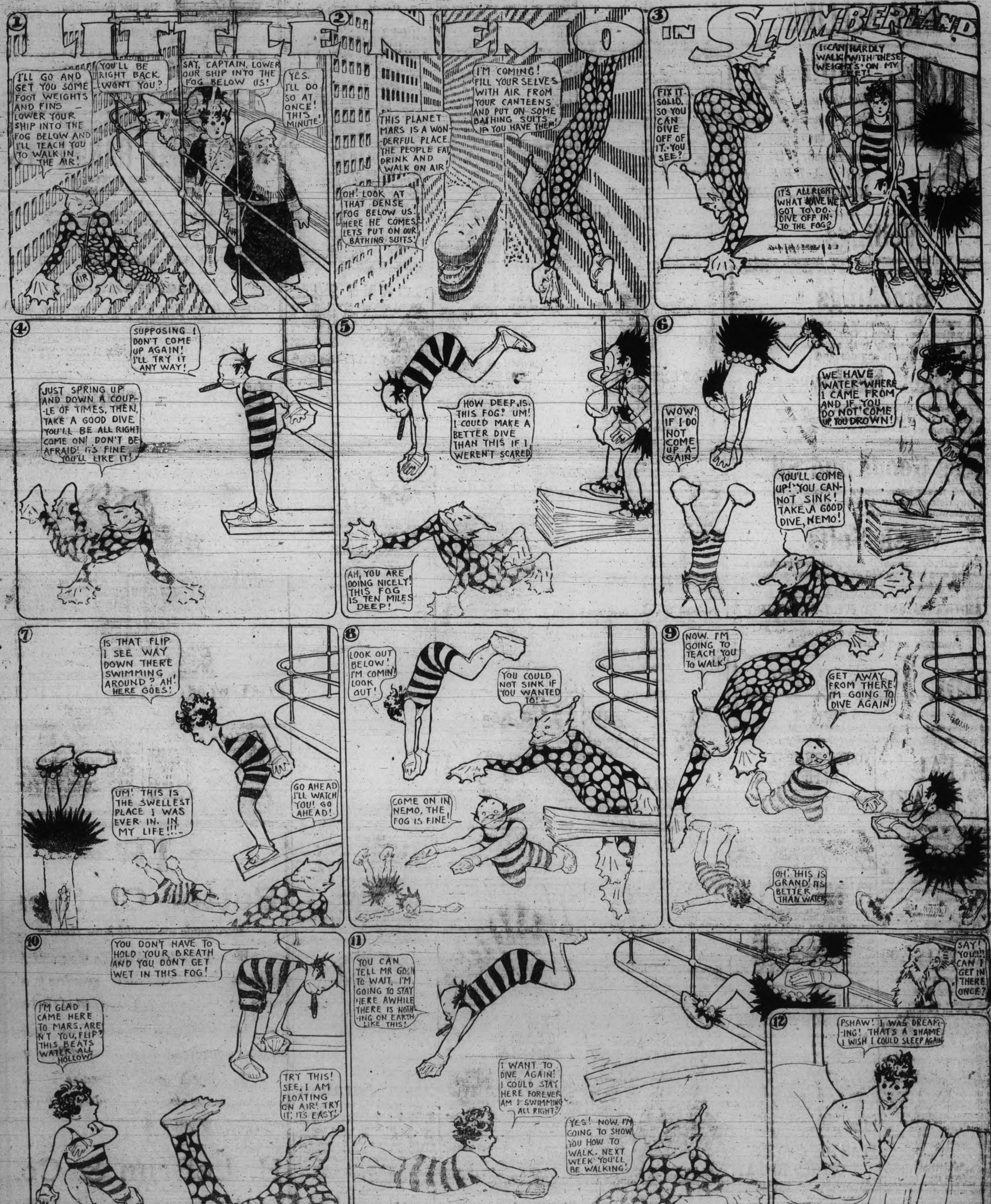

COPYRIGHT, 1910, BY THE NEW YORK HERALD CO. All Rights Reserved.

ROBERT FAIR & CO., LIMITED.

SPECIAL VALUES FOR MAY SELLING

Millinery

The charm of our Millinery consists not only in its invariable becomingness, BUT IN ITS EXTREME MODEST PRICE.

Veilings

New Veilings, some the very newest, shades and patterns bought special for the holiday trade.

Stockings

To match the gowns is one of the summer fashion notes from Paris. Our stocking department is splendidly ready with an array of colors that will supply almost any demand.

Ladies' Neckwear

We have the prettiest stock to be found and anywhere in the city. We have made our Neckwear department especially strong and attractive by giving unusual values.

Dress Goods and Silks

Have never been shown in Peterborough in such surprising beauty, and the lowness of price is a predominating feature.

Wash Suits

Just arrived some of the very newest in shades and styles and are marked at a very low price for the holiday trade.

ATTRACTIVE VALUES IN EVERY DEPARTMENT

Your immediate requirements can always be filled promptly and satisfactorily here.

Robt. Fair & Co. Limited

The Golden Lion Store, Peterborough

SPORTING

BEAT BETHANY ON THEIR OWN LOT

C.G.E. Had a Hard Tussle With Village Team But Won Out 3-1 Before a Large Crowd

At Bethany yesterday and before a record crowd, the C.G.E. Midland football league team, defeated the eleven of that place by a 3—1 score. The game was a warmly contested one and the better team took the honors with a two run margin.

The teams were;

C. G. E.—Carlton, goal; backs, Forett and Evans; half backs, Pagett, Milburn and Sparrow; wings, Hampton, French, Williams, Baird; centre, Miller.

Bethany—Goal, Howarth.; backs, Foster, Price, half-backs; Hannah, Sisson, Staples, wings; Sisson, Coulter, Sherin, Delong, centre; Brereton.

Referee. W. Hitchins, Havelock.

Y.M.C.A. TENMIS CLUB DRAWS

Draw for 2nd round, Class A:—
1. F. Bennett vs. H. Lees.
3. F. Dennison vs. N. Geale.
4. S. Hall vs. H. Meyers.
5. A. Meyers vs. H. B. Collier.
6. Dr. McPherson vs. F. Cressman.
2. W. Richardson—Bye.

Draw for 2nd round. Class B.:—
1. Turner vs. Glover.
2. H. Hill vs. S. Canniff.
3. W. Pickup vs. D. H. Downie.
4. J. Lambert, vs. A. Harper.
5. G. Matthews vs. H. Stratton.
6. R. Taylor vs. Gilbert.
7. McCarroll vs. Martin.
8. Treblecock vs. Ross.
9. Darling vs. Hastie.
10. D. Pearson vs. J. J. Thompson.

1st round Consolation, Class A.:—
1. F. D. Bennett vs. M. Stanley.
2. Allan vs. H. Matthews.
3. F. D. Kerr vs. W. C. Collier

1st round Consolation, Class B:—
1. B. Lees vs. B. W. Sharpe.
2. A. A. Perrin vs. S. Laing.
3. C. E. Sinnon vs. J. Kingsborough.
4. R. Scott vs. F. Brown.
5. H. Smith vs. Holt.
6. Dawe—Bye.

Tennis players are requested to have their games in the second round played off by the end of the week, if possible, so there will be no delay. Those playing in the first round of the consolation ere also requested to complete their schedule by the end of the week.

Those desiring to reserve the courts in advance may d oso by consulting Mr. Thompson, the physical director.

BASEBALL

It is understood that Tommy Darke, a well-known ball player of Western Ontario, has accepted a position in city.

The P.A.C. and T.A.S. clubs have players in line for the Belleghem picture, which will be presented to the first player in the city baseball league who makes the first four two baggers. In last Saturday's games, Giroux and McFadden of the T.A.S. and Jim Pilling and Gordon, of the P. A. C. made one each.

RUNNING

Y.M.C.A. sprinters are asked to bear in mind that the workout will be held at the Nicholls Oval Thursday night, not at Riverside.

On Friday nigh tthe one mile trial will be pulled off and the team will be selected for the Lakefield relay on June 4th.

GOLF

On account of the unfavorable weather, the ladies' golf competition will be postponed until to-morrow, (Thursday) commencing at 3 o'clock.

State of Ohio, City of Toledo, Lucas County. ss.

Frank J. Cheney makes oath that he is senior partner of the firm of F. J. Cheney & Co., doing business in the City of Toledo, County and State aforesaid, and that said firm will pay the sum of ONE HUNDRED DOLLARS for each and every case of Catarrh that cannot be cured by the use of Hall's Catarrh Cure. FRANK J. CHENEY.

Sworn to before me and subscribed in my presence, this 6th day of December, A. D., 1886.

(Seal.) A. W. GLEASON, Notary Public.

Hall's Catarrh Cure is taken internally, and acts directly on the blood and mucous surfeces of the system, for testimonials free.

F. J. CHENEY & CO., Toledo, O,

Sold by all Druggists, 75c.

Take Hall's Family Pills for constipation.

Auburn School Picnic

A very pleasant time was spent by pupils and teacher of Auburn school yesterday, when they picnicked in a woods near the school.

About three o'clock Miss Little and about thirty of her pupils met together at the school, and then all proceeded with their baskets to a pretty spot near the water's edge.

Here they played games and enjoyed themselves until about five o'clock, when they all sat around for a lunch, which their teacher had spread out on the grass for them. Mr. Stenson, their former teacher, also added to the children's delight by his presence.

After lunch a short programme of a patriotic nature was ably submitted by the pupils. About 6.30 all the little ones went to their several homes, after having spent a most enjoyable time, and expressing a wish that their teacher would have another such picnic very soon again.

A FATAL BLAZE

Special to the Review.

Belleville, May 25th.—A tragic affair occurred this morning about 7 o'clock, near Coe Hill in West Hastings. Tom Moore and his wife, who occupy the Allen farmhouse, were out milking when fire broke out in the house from some unknown cause. Moore bravely attempted to save his children, but one, a little girl, was burned to death, and another an infant, was fatally burned. The third child, a boy, escaped.

NATURE TELLS YOU

As Many a Peterboro Reader Knows Too Well

When the kidneys are sick,
Nature tells you all about it.
The urine is nature's calendar.
Infrequent or too frequent action;
Any urinary trouble tells of kidney ills.

Booth's Kidney Pills cure all kidney ills.

Peterborough people testify to this.

Mrs. T. DeRussia, of Mary and Bethune street, Peterborough, Ont., says;—

"I believe Booth's Kidney Pills a remedy of exceptional merit in relieving backache caused from disordered kidneys. I frequently suffered with a dull, heavy pain in the small of my back. It would extend around my sides and into my shoulders. Headaches were frequent and often accompanied by spells of dizziness. Booth's Kidney Pills were recommended by a friend, and I procured a box at Wm. Madill's Pharmacy. I soon found them to relieve me. I have had no trouble since and can credit this only to Booth's Kidney Pills."

Sold by dealers. Price 50 cents. The R. T. Booth Co., Ltd., Fort Erie. Ont., Sole Canadian Agents.

YOUTH BEAT IT IN FIFTH ROUND

Lively Go on George St. in Which "the Local Boy" Was Pummeled

Two well-known young men and two Englishmen, sent the fur flying on George street and near the arcade last night, shortly after eleven o'clock, and to-day one of the local pugs is wearing no smile because it would hurt him. It appears that one of the two from across the pond was about to take a cigar from a case when it was grabbed from his hand by one of the youths. This began the hostilities with all four taking a hand. The cigar snatcher lacked inability to sidestep and his face was decorated a la rainbow. Others on the street at the time, took ringside seats but in the fifth, the fresh youtht urned a dandelion color, and beat it and the fun was over.

ASSAULTED AT HER OWN HOME

An assault case will be dealt with by County Magistrate Edmison at the county police court to-morrow afternoon at three o'clock. The complainant is Bridget Moloney, of Douro, and John Leahy, also of Douro, is charged with the assault. Leahy owns a number of cows and the complainant charges that while she was engaged in sending them away from off her property Leahy struck and knocked her down, inflicting injuries which necessitated medical attention.

PLAN FOR CONCERT OPENED TO-DAY

The plan for the complimentary concert to be given to Miss Hallihan on Friday evening, opened at the Grand Opera House this morning. Those desirous of attending should reserve their seats immediately.

GAMBLED AWAY HIS WIFE.

How a Painter's Gipsy Love Became a Russian Princess.

Once the famous Russian painter, Verestchagin, used to travel about Russia looking for subjects and models for his pictures, says the Wide World Magazine for April. One day he came upon a gipsy encampment. Among the women was a young girl of great beauty, with whom he fell in love. She was barely sixteen, and her parents were very poor. They asked very little for her, and the painter married her. The young couple left the camp at once, and in course of time went to St. Petersburg. Prince Chertkoff used to go to the painter's studio to play, and he, too, fell in love with the beautiful Olga, who was now mother of a small daughter. The officer, who knew the story of his friend's marriage, asked him if he were not tired of her. At first the painter laughed at the question; then he said "No," and finally, when it was repeated many times, he received it in silence. One winter's evening Chertkoff came in, and as usual suggested a game of cards. "I would play with pleasure," the artist said, "but I've no money."

Chertkoff laughed. "Well, then," he retorted, "let us play for love—the stakes to be Olga." They both laughed and sat down to play. The game got interesting, then absorbing. At dawn they ate a hasty meal and sat down again. The artist always lost. They agreed to stop at noon, because Chertkoff had business, and Olga watched them, perhaps not ill pleased to think that she might exchange the studio for a more exciting life, for the officer was energetic and, people said, likely to make a career. By noon the artist was still the loser. Chertkoff rose and looked at Olga.

"It is for you to choose," he said.

She got up and went for her cloak. Then she spoke to the artist.

"You are tired of me," she said. "I go with him, but only on condition that he marries me to-day. And I take the child into my new life as well."

Chertkoff went to a priest and told his story.

"We do not recognize gipsy marriages," was the decision. "She can be your wife at once if you wish."

And so Olga became Princess Chertkoff. She was a clever woman as well as a handsome one, and in a few months this gipsy became fashionable in circles where many are refused an entrance. A few years later her husband, rising from one post to another, became governor of the province of Vilna, then of the Caucasus, and, finally, viceroy of Poland. People say she was cruel and revengeful, and that she urged her husband to many cruel acts, until at last he died, a very old man, hated but feared. The princess returned to Russia, a handsome old woman, with a queenly air and cruel eyes.

Changed the Koreans.

Koreans were quick to quarrel in ancient days and won a bad reputation on this account. At one time, a historian explains, fatal quarrels became so frequent in the country that drastic measures were necessary. A law was promulgated ordering adult males to wear on all occasions a china head-dress shaped like an inverted flowerpot. It was impossible to fight when crowned with this fragile gear, and the penalties for removing it were severe. The first offence entailed fifty blows on the soles of the feet, and the second meant decapitation. This decree had the most soothing effects, the nature of the inhabitants changed as if by magic, and Korea was called the Land of the Morning Calm.

Human Blocks and Pulleys.

The block and pulley, or "tackle," was a great mechanical discovery, but nature made every man carry several of these about with him at the very beginning of creation. The most important of these tackles is found in the eye. If you turn your eye to the tip of your nose you use this block and pulley, which is just as perfect as any erected on a ship to hoist sail. The muscle which moves the eyeball works through the block easily and smoothly and without friction, for nature has supplied to all of her machinery automatic or mechanical lubricating inventions. These never fail to work unless we are ill, and then the danger of a hotbox is to be considered.

Javanese Music.

The Javanese musical instruments are made mostly of bamboo. They also played upon a pipe or whistle, which was about three feet long and six inches across. This sounded like the hollow roar of a lion. Another was a bundle of tubes of different lengths, which covered the small boy who carried it like a big saddle. A log hewn out with two strings stretched across it served as a drum. A zither of sixteen strings and a mandolin of two completed their outdoor band, while inside one could hear other music made by gongs of wonderfully pure and beautiful tone.

From the Days of Abraham.

Damascus has strong claims to be considered the oldest city in the world. The place remains very much what it was before the days of the patriarch Abraham, an island of verdure set in the Syrian desert, and has martial and sacred associations extending through thirty centuries. According to Josephus, Damascus was founded by Uz, the son of Aram and grandson of Shem. It is first mentioned in Scripture in Genesis xv, 2, in connection with Abraham, whose steward was a native of that place.

Not So Tactless as That.

She—Mrs. Boreton called to-day, and I thought she would never go.

He—But you are so amiable I suppose you never gave her the slightest hint that you wanted her to go.

She—Indeed I did not. If I had she'd be here now.

Neighborly.

"So you don't like that crowing rooster?"

"I haven't anything against the rooster personally. But every time he crows he reminds me that I don't like the people he belongs to."

The bodies of six men who met violent deaths are lying in Montreal waiting to be claimed.

"Was Fading Away"

A Young Woman—Scarcely Thirty—Seemed to Be Dying on Her Feet.

Dr. Hamilton's Pills Cured

"I think it should be the duty of the schools to teach children how to keep well," writes Miss Nannie E. Naydon, a well-known and highly esteemed resident of Bristol. "Ignorance of the laws of health and the use of improper remedies destroyed my vigor, and led me to the verge of invalidism. I was as a girl ruddy and strong. Nothing seemed to affect me until I was about thirty. Then gas began to form in the stomach. I suffered with bloating and a general failure in strength set in. If I went upstairs my breath hurt. My system was very irregular, and until I grew pretty bad I didn't pay much heed to my condition. Then I got blue, worried all the time, wakened in the night, and couldn't get to sleep again. None of the medicine I took helped me. One day I was reading of a very interesting case like mine cured by Dr. Hamilton's Pills. I took the same treatment. It was just right—didn't physic me to death, but took hold of the weak, sick parts of my system, and set things right. It seems as if Dr. Hamilton's Pills have made me young again, and all my color, spirits, vigor, and health of former days have returned to stay."

Every girl and woman should use Dr. Hamilton's Pills regularly. They help a woman in many ways. Beware of the dealer who asks you to take an inferior pill on which his profit is larger than on Dr. Hamilton's. Sold in yellow boxes, 25c per box, all dealers, or The Catarrhozone, Co., Kingston, Ont.

CORNS CURED IN 24 HOURS

You can painlessly remove any corn, either hard, soft, or bleeding, by applying Putnam's Corn Extractor. It never burns, leaves no scar, contains no acids; is harmless because composed only of healing gums and balms. Fifty years in use. Cure guaranteed. Sold by all druggists, 25c bottles. Refuse substitutes.

PUTNAM'S PAINLESS CORN EXTRACTOR

OBITUARY

JOHN CROWLEY.

At two o'clock this morning John Crowley, youngest son of the late late Patrick Crowley passed away at St. Joseph's hospital. The deceased had been ailing since last Christmas and had been confined in the hospital the greater part of the time since. He was 30 years of age, and for a number of years he had been employed by the C.P.R. as lineman between Toronto and Smith Falls. He was born in Otonabee and is survived by two brothers, Messrs. Michael and Morris Crowley, of Otonabee.

The funeral will take place Friday morning, from the homestead in Otonabee, lot 12, in the 20th concession, at 8.30 o'clock, to the Sacred Heart church, and thence to St. Peter's cemetery.

Pulling Him Through.

Mr. Melton Prior, the war artist, tells how during the Ashantee War on going up the hill into the town of Kumassi with the troops under Lord (then Sir Garnet) Wolseley, he was so tired and "done up" that he could scarcely walk. He was struggling along, when Lord Wolseley, mounted on a mule, passed, and without more ado he laid hold of the mule's tail. He had been assisted thus for but a short distance when Lord Wolseley turned round and saw who he was. [illegible] Of course, he apologized but Wolseley only laughed, and replied "Hold on, Mr. Prior, we'll pull you in."

Australia's Stony Desert.

The great stony desert of north Australia was discovered by Captain Sturt, an Australian explorer, in 1845-6. It is north of the river Darling and is about 300 miles long and 100 broad, consisting of sandy [illegible] or ridges. Its want of trees, except along the creeks, gives the country a sterile appearance. These [illegible] were probably formed by the joint effect of winds and a gradually [illegible]ing sea.

Either Way.

Silicus—I can't decide which one of those two girls I want to marry.

Cynicus—Well, marry either one of them and you'll discover that you got the wrong one.—Philadelphia Record.

The Foolish Maiden.

Crawford—So your daughter loves poetry? Crabshaw—Worse than that. She's fallen in love with one of those fellows who write it.—Judge.

Steer Straight

for the best beer ever brewed and you are sure to come to us. Our Bottled Beer is "Bottled Health." It means vigor and strength, a good appetite and high spirits. It is the best medicine for the weak and the best food for the strong. Keep our excellent Beer in your home as a beverage and you will have no need of a doctor. Nothing but the purest ingredients used in the brewing.

The Calcutt Brewing & Malting Co'y, of Ashburnham, Limited

J. W. BROWETT, Ref. D.M.O.

Optical Specialist, Dr. of Optics, Philadelphia, Graduate Pennsylvania State College, New York Optical Institute, Optical Institute of Canada; Associate Graduate Detroit and Chicago Ophthalmic Colleges and Hospitals.

Why We Grow

Mr. Browett of the Optical Institute aims to give every patron—

The Best Examination, Best Lenses, Best Value — We believe this is why our Optical Business grows.

The Peterborough Optical Institute, in the Market Building.

We fit eye glasses and artificial eyes.

AT THE KNICKERBOCKER

HANDSOME GARMENTS

FOR SUMMER OUTINGS
FOR MEN AND WOMEN

It doesn't pay to do without your summer cutfit when you can afford to have one in the very latest style at moderate price and on easy terms of

$1.00, $2.00 and $3.00 a week

SPECIAL REDUCED PRICES IN LADIES' SKIRTS ALL THIS WEEK

Housefurnishings

Carpets, Rugs, Floor Oilcloths, Linoleums, Lace and Tapestry Curtains, Table Covers. Linens, Etc., all splendid lines on same easy terms.

OPEN YOUR CHARGE ACCOUNT With

The Knickerbocker Co.

422 George Street. Phone 711.

IT'S AUTOMOBILE SEASON

We direct your attention to the "Russell" the only all Canadian made car. You never thought of it being the only car made in Canada, all others having their motors and many other parts shipped in from the United States and elsewhere. It's appearance, comfort and running qualities cannot be improved. It can be supplied with either knight 00 value type motor at prices from **$2,200** *to* **$6,000**, *with large wheels, long wheel base and 30 to 00 horse power motor.*

We also handle the "Ford" which is recognized the world over as the best proposition for the money. The Ford will do anything that any other car will do. It is run entirely by magnets, no battery to run down, will make from 25 to 30 miles on a gallon of gasoline and 10,000 to 15,000 miles on a set of tires. This car combines comfort, pleasure, business and economy. You can buy a five passenger Touring Car including full equipment for **$1,150.** *F. O. B. Walkerville. Watch the Fords go by, Ask for a free demonstration of either.*

All Motor Supplies in Stock

DRUMMOND & DUFFUS

135-137 SIMCOE STREET.

TO CLOSE AT 5.30

The C.P.R. and G.T.R. Railway Companies have agreed to close their freight sheds at 5.30, and will not receive freight or deliver it after that hour. This is a move that will give more satisfaction t oall parties give more satisfaction to all parties concerned, and comes into effect after May 30th.

Geo. Buchanan, of Brockville, was severely burned by a gasoline explosion on his motor boat.

Charles Phillippo, a Hamilton letter carrier, died from heart trouble which seized him on the post office steps.

Two hundred and thirty-six parcels of school lands were sold at Comrose, Alta., at an average of $12.35 per acre.

IF Better Clothes

were made we would have them.

We sell the best clothes in the world for the money. We do not confine ourselves to one make, but select our stock from best of the best. You are always assured of the greatest possible value for the least money at this store.

We sell only goods of genuine merit—qualities we can stand back and say:—"Your money back if you want it."

H. LeBrun & Co.

George & Hunter Streets, Peterborough.

PROBABILITIES
Fair and cool. Friday fair and cool

THE DAILY REVIEW

REVIEW WANT ADS.
BRING RESULTS
One Cent a Word

VOL. LX., No. 119. PETERBOROUGH, ONT., CANADA, THURSDAY, MAY 26, 1910 TEN CENTS PER WEEK.

ORANGEMEN OPPOSED TO CHANGE IN CORONATION OATH

Want Jesuits Oath Regarding the Power of the Pope Removed First—Do Not Want Obligation of King Interfered With—Might Lead to Trouble.

Brantford, May 26.—Two hundred and fifty delegates to the Supreme Grand Orange Lodge of British America are assembled here for their 81st annual convention. It was 57 years ago that Orange delegates assembled last in the Telephone City, and a cordial welcome was extended the visitors yesterday afternoon by Mayor Wood. The attendance was a representative one, delegates being present from all parts of the Dominion. Dr. T. S. Sproule, M.P., grand master, presided and Lieut. J. H. Scott, Walkerton, was vice-chairman. On the platform were R. W. Grand Master Harry Lovelock, Ontario West; R. W. Grand Master James Berney, Ontario East; T. J. Noble, grand master, Manitoba; George White, grand master, Nova Scotia; W. G. Riblock, grand master, Alberta; Dr. Ellis, grand master, Saskatchewan; Rev. Allen Rident, New Brunswick; Rev. D. McLean, Prince Edward Island; Rev. Canon Walsh, Brampton; Rural Dean Wright, Brantford; Capt. Wallace, M.P., Woodbridge; Thomas Stewart, M.P., Hamilton, and Col. S. Hughes, M.P., Lindsay.

Dr. Sproule, grand master, in his address said: "A subject which has been forced on my attention is the adoption of a platform whereby all lodges shall be governed both in political elections and at all times. At last Provincial Grand Lodge meeting British Columbia adopted a platform for their guidance in future, and to which all are expected to live up. It seems to me that such authority, if exercised by provincial grand lodges generally, might lead to serious trouble and grave abuse through the diversity of platforms which might be adopted, and which doubtless be in conflict one with another, and thereby cause dissensions. If a platform is adopted it should, in my judgment, be one laid down by the most worshipful grand lodge, and govern all members of the association and all lodges alike."

Speaking of the coronation oath he said: "Until the Pope cancels the oaths taken by the Jesuits, he has no right to ask for a change in the oath of the sovereign of Britain. The Jesuit bishops are made to swear that they believe the Pope has the right to depose kings and governments. While this claim exists it is necessary that all who admit it shall be excluded from ascending the throne of the British Empire. In no other way can this be done so successfully as by retaining the accession oath in its present form. I trust that this grand lodge, before it adjourns, will place on record the sentiment of the Orange Association throughout the Dominion."

RUTHERFORD MAY RESIGN

Chief Justice Sifton Will be Called on to Form a Government.

Edmonton, Alta., May 26.—It is said in political circles that Premier Rutherford will resign to-day as a result of the Great Waterways' scandal, and that Chief Justice Sifton will be called on at once to form a Ministry. What members of the Legislature will be associated with him is not known.

The Calgary Albertan prints a report to the effect that Hon. W. H. Cushing will not be included, and at the same time adds that Mr. Sifton will only accept office on the understanding that those associated with him will agree to the cancellation of the Great Waterways' contract.

Politicians in close touch with the leaders of both factions of the Legislature agree that when the new Cabinet is announced it will not include the names of any of the present Ministers. As to who will be selected to take their places, there are various rumors, one of which is to the effect that R. B. Bennett, Conservative leader, may take office under Mr. Sifton. Neither of these gentlemen care to give any expression that would indicate their intentions. In view of the positions they at present held, that Mr. Bennett would accept office, or would be invited to do so is very improbable.

To-day the decision of Premier Rutherford will probably be made known to the Lieutenant-Governor. Already the various groups of members are getting their heads together.

HOPE HAS BEEN ABANDONED

Capt. Roland Who Was Lost Near Wabigoon Cannot be Found.

Port Arthur, May 26.—It is now regarded as certain that Captain Roland, who has been missing in the woods near Wabigoon for about a week, has lost his life. Fred W. White, who left here May 15, in company with Roland, to inspect property near Gold Rock, returned last night and said that after searching all the intervening time, assisted by several other men, he had very little hope that Roland was alive.

After reaching the property to be inspected on May 17, Capt. Roland, who is 82 years of age, suffered an acute attack of rheumatism, and White went out from the camp to gather samples, leaving Roland with a guide named Bonathan. Later in the day Roland decided he would go out himself, and told the guide to pack his sack and follow to the point where White was working. When Bonathan found White he was surprised to learn that Roland was not there. White and the guide spent days searching and then got the assistance of four men from Wabigoon, who helped them go thoroughly over the whole country.

There are several shafts of abandoned mining properties in the district, and it is feared the captain may have fallen down one. The advisability of sending out other search parties is being discussed by friends here today.

INVESTITURE OF PRINCE

London, May 26.—The problem already has been taken up of creating the Duke of Cornwall, the heir apparent, Prince of Wales.

That title in due time must be conferred on the eldest son of King George, who is now sixteen years old, even though the Duke of Connaught be kept as regent to represent the prince at public functions.

It is contended now that the investiture of the young duke with the title of Prince of Wales should be the stately and symbollic ceremony of old times. To the gift of a ring, which is the most symbollic ceremony by which Harry of Monmouth created the first Prince of Wales, it is insisted that there should be added the golden torques, which distinguished the princes of the ancient Celts. The ceremony would be performed by the Archdruid, in full gorsedd, for it is held that it should never be forgotten that the lad would be Prince of Wales even as his father would be King of the Tudors, by virtue of his descent from Harry Tudor, born and bred a Welshman, King of England by right of victory over the last King of the stranger race of Normans on the slopes of Bosworth Field.

UNITED STATES AND THE JAPS

Victoria, B.C., May 26.—T. Nakahashie, formerly a Tokio official and now president of the Osaka Hosen Kaisha, who recently visited America as a member of the commercial commission, contributes an article to The Taiyo, a prominent Tokio magazine, received by the steamer Inaba Maru yesterday, stating that the next war waged by Japan may be with America. The immediate issues at stake are the immigration and China questions.

Mr. Nakahashi, after dealing with Japanese immigration in Hawaii and the United States, goes on to consider United States policies and says: "The electoral labor ticket cannot be ignored. While the relations of Japan and America have been friendly for forty years, they may change in character, the increase of the Japanese armament having affected American feeling toward Japan, and there was suspicion of Japan regarding the Philippines."

By 1914-15 Mr. Nakahashi says the Manchuria, China and Philippine questions and others will require serious study. The article concludes: "Altogether the relations between Japan and America will become delicate in 1914-15, when the Panama Canal is completed, and the Japanese must constantly endeavor to solve the situation beforehand and avert a crisis."

A COURTEOUS PICKPOCKET

New York, May 26.—One of the most courteous pickpockets on record came to light yesterday on the steamship docks, where the liner Majestic was preparing to sail for Liverpool. Kyesuka Iwai, a Japanese business man, missed his wallet when he reached for his ticket. After he had recovered from the shock, he said the wallet contained, besides his ticket, a draft on London for $250 and $50 in cash. He was standing around despondently when a messenger boy appeared, waving a wallet, which he said a man told him to give to a Japanese on the steamer. The London draft and the steamship ticket were still in the receptacle. Instead of the cash was a laconic note. It read: "Many thanks."

DISCRIMINATION WAS NOT PROVEN

Ottawa, May 26.—The Board of Railway Commissioners has ordered that the Grand Trunk and Canadian Pacific Railway give the same rates to ex-lake western grain from Montreal to points in Ontario and Quebec on the same mileage basis as that in force on the same commodities from Georgian Bay elevator points. Montreal shippers have been complaining about westbound rates for a couple of years, but the railways declined to equalize charges as between Montreal and the lake ports. Finally, the matter was brought to the attention of the board of Railway Commissioners, which has decided that there must be no discrimination in favor of lake ports and against Montreal shippers.

ADVERTISE IN THE REVIEW,

GORHAM SAID MY GOD! I DID NOT MEAN TO SHOOT ANY PERSON

After He Found That He Had Wounded His Mother so His Sister Testified at Inquest---Jury Returned Verdict "That Ann Gorham Came to Her Death by a Bullet From a Revolver in the Hands of James Gorham."

"That Ann Gorham came to her death by a bullet from a revolver in the hands of James Gorham."

The above was the verdict reached after fifteen minutes' deliberation by the coroner's jury empanelled to investigate into the death of Ann Gorham, who was shot at her home on Maria street, Ashburnham, Friday evening, May 20th, and died the same evening at St. Joseph's Hospital.

Coroner Gray presided at the inquest held last evening in the City Council chamber. County Crown Attorney Wood was present in the interests of the Crown, and Mr. D. O'Connell for the prisoner, James Gorham.

During P.C. Meharry's evidence, and when the officer was testifying as to the positions occupied by the principals in the shooting, Coroner Gray stated that in his opinion the jury should ask for an adjournment and visit the scene of the affair. He asked for a vote on this later on, but the jury did not think a visit necessary.

Four witnesses of the shooting were called. Miss Annie Gorham, a daughter of the dead woman, went through the trying ordeal bravely. She sat while giving her evidence and only once did she appear to be on the point of breaking down. This was when she was telling of her mother being shot and her brother's conduct when he came into the house and found his parent lying on the floor bleeding from the death wound which had been brought about by his own hand. The witness asked for water, and after she had taken a small portion of it she proceeded.

P.C. MEHARRY.

I was called to Ashburnham on the evening of Friday, May 20th, shortly after six o'clock. I went to Maria street and to the house of Mr. Gorham. I found Jas. Gorham there, also his mother, sister, young brother and two young fellows, Graham and Neil by name.

Mrs. and Miss Gorham were in the house. Gorham and Neil were out in the front. The youngest Gorham boy had met and returned with me. James Gorham was in Peck's field to the east of the home, and behind a tree. The first time I saw Gorham he held a revolver. I called to him to come but he did not, and he first shot into the grass in front of himself. He said: "If you come half way I will." I got over a fence and walked toward him and he came toward me.

"I'LL SHOOT YOU."

He said: "If you come any farther I'll shoot you." I was on the Peck property at the time. I walked on toward him and he fired a shot. I stopped and spoke to him.

I told him he was foolish for shooting, and took a couple of steps. He pulled the revolver and said: "I'll drop you." He held the revolver up and counted one, two, three and fired. He had pointed the revolver at me.

I heard a bullet go past my head, and then heard a yell, "I'm shot," or "Mother is shot," coming from the house.

The line in which the revolver was fired was toward his mother. He was ten or fifteen yards ahead and his mother was about 30 yards behind me.

I hollered to him that he had shot his mother. He answered he didn't give a —— —— who was shot. I walked back to the fence and he followed and said to get over the fence or he would shoot me. I walked up around the fence by way of a path and came out in front of the house and stood in the yard for a few minutes.

He came around and pulled the revolver on me again and said: "Get over the track." I walked down to where Capt. White and a man named Cooley were standing, and told them to go to the station and get some more men. Gorham came down the track and then turned around and walked into the house. I met Newhall, Adams and McGinty, and we went back to the house. We saw Gorham run across a field and toward the lake.

He came out on the road on Maria street and then went on to the bridge. Newhall, Adams, McGinty and myself were there. Adams and Newhall went up one street and McGinty and I went up another.

THREE SHOTS FIRED.

As McGinty and I got up to the track three shots were fired from the south.

"When the shot was first fired at you was there any other shooting in that locality?" asked the Crown Attorney. Witness said there was not.

MISS ANNIE GORHAM.

I was at home Friday evening about six o'clock. James and my mother were also at home. Mother telephoned for the police and I saw P.C. Meharry when he came. James had climbed the fence and was in Peck's field. Before P.C. Meharry got over the fence he had to reason with James and after he got over I think my brother counted. I was in a position to see my brother but not P.C. Meharry.

Witness described the house, the kitchen of which, she said, faced the lake.

Continuing, she said: My mother was standing probably ten or twelve feet from the door. I was looking from the window. I only heard two shots and heard my mother scream. I did not hear a shot immediately before.

"DID I SHOOT MOTHER?"

I went to the kitchen and picked her up. I did not see her fall. She said, "I'm shot." My brother came directly in. He said: "Anna, did I shoot mother?" I said "Yes." He said: "My God, I did not mean to shoot any person."

At this stage in her evidence witness asked for a glass of water.

Mother spoke again and she asked for him. He stood there beside her. Mother was not bleeding very much. She was bleeding at the right breast and there was a small hole below. She was moved to the other kitchen and Dr. McNulty came. I went to the hospital and remained there till she died at about 10.45. Dr. McGrath also came to the house.

My brother wasn't in the habit of carrying a revolver. He had the one that belonged to the house—that is my brother's—and he must have got it just before the shooting. He had been going on like one crazy.

"Did he fire the revolver before the policeman came?" asked Coroner Gray. "Yes," replied witness. "He was frothing at the mouth before he did the shooting and was tearing up everything in the house."

Continued on Page 4.

Daring riders who took part in the recent great twenty-four hour automobile race at Brighton Beach. Tremendous speed was made.

WILL WIDEN LACHINE BRIDGE

Montreal, May 26.—It is announced here that the Canadian Pacific has decided to rebuild the Lachine bridge, which was completed in 1884 by the late Sir Robert C. Reid at a cost of from two to three million dollars. When Sir Donald Smith, Sir George Stephens and Sir Wm. Van Horne crossed the new bridge the first time, they little thought that a quarter of a century would find the structure too small. To-day the company will take the superstructure west for a smaller bridge, widen the piers and make a double track.

Fire Destroys I.C.R. Power-House.

Halifax, May 26.—Fire broke out in the power-house of the Intercolonial Railway at North Street Station last evening, and resulted in the building being completely gutted and the roof destroyed. The loss will be light, as the machinery was carefully protected.

Alberta Crops In Good Shape.

Calgary, May 26.—From practically every portion of Alberta despatches were received yesterday announcing the condition of crops. Reports show that rains were general through the province last week, being of from four to forty hours' duration. The condition of the crops is reported as good and the growth excellent. No damage from any cause has been recorded.

Two Children Burned to Death.

Coehill, Ont., May 26.—Despite the heroic efforts of Tom Moore to save his children from a blazing farmhouse at seven o'clock yesterday morning, his little girl was burned to death and his infant child fatally injured.

Bigamist Escapes From Jail.

Cobourg, May 26.—Wm. Elsley Herrington, a prisoner in the county jail here, while working in the jail grounds in charge of an officer, succeeded in making his escape from custody Tuesday evening. He was serving a sentence for bigamy.

A reward of $100 is offered for his capture or information that will lead to his arrest.

TO RESTORE THE STATUS QUO ANTE

Paris, May 26.—Great Britain and France yesterday submitted to the Governments of Russia and Italy, the other two protecting powers, a proposition to invite Crete to admit Mussulman deputies to the Cretan Assembly, and thus restore the status quo prior to 1908.

According to this plan, which it is believed Russia and Italy will accept, Crete would retain its autonomy, under the suzerainty of Turkey.

George V. Not a Mason.

London, May 26.—King George V. is not a member of the Masonic fraternity. His father, the late King, was grand master for many years, and his uncle, the Duke of Connaught, is the present grand master of the Grand Lodge of England. The late Duke of Clarence, eldest brother of the King, was a member of the craft.

NO SUBURBAN TICKETS; TORONTO'S REQUEST REFUSED

Chairman Maybee Declares That if Toronto Should Get Commutation Rates to Brampton all the Cities in the Country Would Demand Them.

Toronto, May 26.—The efforts of Toronto and Brampton to secure a suburban railway service in and out of Toronto with commutation rate privileges, have failed. Chairman Mabee of the Dominion Railway Board dismissed both applications yesterday afternoon.

He could not bring himself to believe other than that the railways were entitled to grant commuters' privileges out of Montreal and not out of Toronto, inasmuch as the Railway Act gave them discretionary powers. Besides, if Toronto were put on the same basis as Montreal in this respect, would there not be discrimination against Hamilton, London, Kingston, Winnipeg and every other city in Canada? And why, again, stop at cities? Why not extend the privileges to towns, and then on to the villages? he said. At the last analysis it would mean that the railroads would be giving a six-tenths-cents-a-mile rate all over the country. So it resolved itself back to the question of what was fair and just.

Every vestige of hope was not shattered by the chairman's ruling. He announced, however, that the commission was now seized of the importance of the situation and would endeavor to frame a set of new regulations governing commutation rates generally.

"There is power," said he, "given to the board to make general regulations with regard to the words in the act, "substantially similar circumstances and conditions," and it will probably be our duty, as a matter of general policy, to find out what Parliament meant by those words.

"It is hard to lay down any precise rule under which commutation rates shall be given. I suppose that commutation rates are the forerunners of suburban service. It is entirely to the advantage of cities to have a suburban service in getting people to outlying districts; but, after all, it must be left largely to the good sense of those in charge of the railways to say what service shall be given and what the tolls shall be."

GREAT FLOODS IN NORWAY

Christiania, May 26.—The extraordinary heat during the spring months has melted the snow on the mountains in the interior, causing a flooding of the lakes and rivers far beyond the record established in 1860. The situation at several places is critical, especially at Lillestrommon, near Skedsmo, where the streets are submerged to the first floor of buildings.

M. Braenne, Minister of Public Works, is now inspecting the city in a motor boat. Floating timber endangers the bridges over many rivers. At Fetsund 360,000 pieces are afloat, and it is feared that the railroad bridge will be damaged.

The question of state assistance has been submitted to the Storthing.

Golden Rule Chief on Carpet.

Cleveland, Ohio, May 26.—Fred. Kohler, chief of the Cleveland police department since May 1, 1903, and hailed by Theodore Roosevelt as "the country's best police chief," has been made defendant before Mayor Baehr on charges of habitual drunkenness, gross immorality, incompetence and failure to obey orders of his superior officers.

Kohler is noted for his policy of "golden ruling" petty offenders without arresting them.

GREY GOING TO HUDSON BAY

Ottawa, May 26.—Earl Grey, who last year visited the Yukon, is contemplating a journey overland to Hudson Bay. If the present plans are carried out, the Governor-General will leave Ottawa in July for Winnipeg, and will then be taken by a party of the Northwest Mounted Police over the route of the Hudson Bay Railroad to Hudson Bay. At Port Nelson, or Churchill, or Hudson Bay, the Governor-General will be met by the Government steamer Earl Grey, and will journey through Hudson Bay and Hudson Straits, landing at Quebec.

LATE TICKS FROM WIRES

The Hill railroads are to float $80,000,000 worth of bonds in Europe.

The revolt in China is spreading, and a score of villages have been devastated.

A Nicaraguan report states that the insurgent army was completely defeated in a battle at Bluefield Bluffs.

A contract for the diversion of the Intercolonial near Chatham, N.B., has been let to Morrison & Clark.

John Mitchell, a piano salesman of Toronto, was found dead in a hotel at which he had been staying in Cincinnati.

Amendments to the liquor laws, fixing the hours of closing bar-rooms and stores, were introduced in the Quebec Legislature.

The coroner's jury at Peterboro found that Mrs. Anna Gorham was killed by a bullet from a revolver in the hands of her son James.

All the Jews in Moscow with the exception of 191 families of the first guild have been ordered to produce proofs of their right to remain outside the pale.

Serene Amand shot and killed his son-in-law, Louis Goldman, at Wetaskiwin, Alberta, after a struggle, in which the older man was roughly handled.

Forest fires are doing much damage at Mistatim, Man. Bonfield & Harvey's dynamite storehouse at Sturgeon Lake, Ont., caught from a prairie fire, and was blown up.

It is reported that Sir William Van Horne will leave shortly for Australia to advise the Government regarding the construction of a railway across the continent, with extensive irrigation works.

Mr. Cushing told a remarkable story on the stand at the Alberta railway inquiry about a letter he gave to his secretary to deliver to Hon. Frank Oliver, which the secretary handed back to him some time after, having carried it around in his coat pocket and forgotten it.

THE NEWS AS TOLD IN DESPATCHES

Two Kings Marked to Die.

Madrid, May 26.—Secret warnings have been sent to the Government officials at Lisbon that an attempt on the life of King Manuel is likely to be made upon his return from London. The Spanish police, in tracing the details of the widespread anarchist plot for a campaign of terror, find not only King Manuel and King Alfonso marked for death, but members of their Governments as well.

It is believed that the conspiracy extends no farther than the Ibenian Peninsula, but secret officials of other Governments are co-operating in the work of ferreting out the conspiracy. It is reported that several have been secretly arrested here, and there are even hints that the conspiracy extends to army circles.

A War of Extermination.

Hankow, China, May 26.—The Chinese rebels are in complete control of territory embracing several hundred square miles in the northern part of Hunan Province, and a war of extermination is being waged on all native Christians, according to reports reaching here by indirect routes yesterday. The mobs have destroyed all telegraph wires, according to authentic information, as part of the preparations for the anti-foreign uprising called for May 29.

Will Not Press Charge.

Brantford, May 26.—The crown authorities, it is announced, will not likely press the charge of infanticide against Lizzie Hill, the Indian domestic, who concealed her baby in a telescope valise at a local residence a couple of weeks ago. The girl was committed for trial by Magistrate Livingstone, but on account of her ignorance and her story of the affair, the case may be dropped. A charge, however, of concealing birth will be pressed.

Relaxation of Rules.

London, May 26.—At a further conference of immigration societies it was decided to take steps to obtain a relaxation of the Canadian rules in cases of an individual not undesirable. It was also suggested that three months' notice of the new rules be given.

Teamster Crushed.

Galt, May 26.—Hugh Corbut, teamster, while unloading pig iron yesterday, became caught between the wagon and iron pile, and sustained serious internal injuries, besides being severely crushed about the head and shoulders. His recovery is doubtful.

Enthroned as Archbishop.

Vancouver, May 26.—With the ornate ritual of the Church of Rome, Most Rev. Dr. Neil McNeil was enthroned yesterday as Archbishop of the Metropolitan See of Vancouver, in the Church of Our Lady of the Holy Rosary, which was crowded.

Offer of $50,000,000.

Montreal, May 26.—It is stated here among financial men that William Mackenzie and Dan Mann have just refused fifty millions hard cash for their common stock of the Canadian Northern, which would, of course, entail the control of the road.

Ready for Business.

Winnipeg, May 26.—The Manitoba Elevator Commissioners took the oath of office yesterday morning before Chief Justice Mathers, and have held their first session. They have opened offices and are now prepared to receive communications.

Knighthood for Brodeur?

Ottawa, May 26.—The old rumor is revived that Hon. L. P. Brodeur has been recommended for the birthday honors of the King on the next occasion.

O'K

The Beer With A Reputation

Purity, Quality, Flavor. Filtered and pasteurized—Best Barley Malt and Hops. Delicious—Thirst Quenching.

The Light Beer In The Light Bottle

O'Keefe's Pilsener is an ideal tonic and aid to digestion. Order a case from your dealer.

A. ROUNTREE, Agent, 416 Water Street

COAL RESULTS

We sell the very best quality of hard coal, as good as we know how to buy.

¶ Are you getting results from the you are now using? Are you sure it good? Are you burning it the right way?

¶ There is a deal of difference in how you handle the range or furnace. Our long experience tells us that fact, and we are ready to advise any in doubt as to the best way to make use of coal as fuel.

$7.00 Per Ton

THE PETERBORO FUEL & CARTAGE CO
LIMITED
162 Charlotte-St. Telephones—(Bell 261, 270, (Machine)—270.
134 Aylmer-St. Tel; Bell 302.

LAWN MOWERS

See our new patent ball bearing, self sharpening, easy running mowers.

Mowers sharpened & repaired.

SATISFACTION GUARANTEED.

MILLARD'S BICYCLE SHOP
Metherel's Old Stand, Hunter St., near Aylmer St. Phone 1256.

WASTE For Machines. White and colored, in any quantity at wholesale prices. Samples on request. Also Hygienic Cotton Wiping Cloths.
IMPERIAL WASTE & METAL CO.
6-13 QUEEN ST., MONTREAL.

UNION LABEL

The Daily Review

MONDAY, MAY 23, 1910.

THE FOOL IN HIS SEASON

A few days ago in Wilkesbarre, Pa., a fool in a boat rocked it, when the craft overturned and eight young people were drowned. The only bright spot in this terrible tragedy is the fact that the person who rocked the boat died also. Each season brings its fools.

They are as sure as the dandilions of springtime, and the robin or bluebird.

Last week a man pointed a gun at his best friend. "Don't, its loaded," shouted the friend. "No it isn't," was the reply. He pulled the trigger and the friend fell dead. Here is another variety of fool.

The man who didn't know it is loaded, is hard to dodge, but there is recourse against the toll of the water—learn to swim.

THE EXPERT

When they make their first report they will receive $5,000.

This is a small fortune, but the men were experts.

The question of railway tubes is being agitated for Toronto. There was no one wise enough to give advice in the Queen City, and so they sent to New York for two men who will report on the feasibility of the scheme. The price mentioned was large, but they got it and got it willingly. They were experts.

Experts are seldom idle. They do not feel bad times. Few men can be experts in the building of tubes for a great city, but every man and woman has the chance to be an expert in his business.

It may be only the digging a drain, it may be the lawyer pleading to save his client from the gallows. There is a knack in every calling.

Not every hotel clerk can make a good proprietor and not every carpenter can build a pair of stairs. There are a thousand callings in this Canada of ours, and the shout for experts is loud.

"Give me an expert stenographer," asks the office manager, "one who can punctuate and write a clean letter."

"I want a clerk who can think for himself," says the store-keeper.

"I want a hired man who will take an interest in the stock and the fields," cries the farmer. And in the meantime these two experts from New York will receive $5,000 for the know how, without so much as soiling their hands.

A JUSTIFIABLE GIFT

Pierre Martin, who invented the original steel smelting process by which the famous Siemans-Martin steel is produced, having been discovered to be living in in very poor circumstances in the neighborhood of Paris, the French steel smelters' organization, known as the Comite des Forges de France, opened a subscription list with $20,000, and invites iron-makers all over the world to contribute, with the object of placing M. Martin in an independent financial position. The inventor is 86 years old.

This is a case where a gift is justifiable. As a result of his invention iron and steel manufacturers have made huge fortunes, while the users of steel all over the world have got it at lower prices. The man who conferred such benefits upon the steel men and the world at large is in poverty. If an amount of money as large as that given to Hon. William Fielding should be collected for Pierre Martin there would be no shame in his acceptance of it because he made the world richer by his invention.

But the gift to Mr. Fielding is altogether different. He holds a public office which gives him the power to confer favors at the expense of the Canadian people. If the men who gave him the $120,000 have grown rich through his favors they should have paid this money into the national treasury instead of into Mr. Fielding's pockets.

SHE WAS A GOOD WOMAN

There passed through Peterborough on Wednesday morning's G.T.R. train from the west, the remains of a remarkable woman, Mrs. Brown. The body is interred in Zion cemetery, near Millbrook.

The days of Mrs. Brown's pilgrimage upon this earth were many, and they were happy ones.

She was 103 years old, and at the time of her death there were living several great great great grandchildren.

She had never known serious illness until her demise, and the end came as quietly as one who wraps the drapery of his couch about him and falls asleep.

For thirty years Mrs. Brown had eaten but two meals a day until a short time before her death.

She went to bed late, retiring shortly before midnight. She refused to worry. Mrs. Brown did not enter her second childhood, and always read without glasses.

When asked as to what the secret and happiness of her freshness in old age was, she replied, "I always worked hard and refused to listen to gossip."

In the quiet of the county they have laid her where her children, her grand children and her great grand children may help keep green her grave.

We may all work hard and mind our own business, but we cannot all remain up till midnight and eat but two meals a day. Nor can we all refrain from worry.

There seems to be no set rule for length of life and a happy old age, but when a mother in Israel is buried within the confines of our own county we can at least breathe the line, "peace to her ashes."

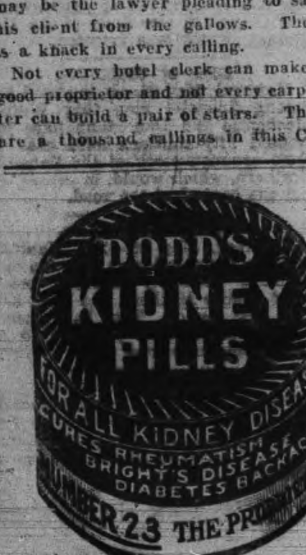

THE COOK AND THE CRITIC.

A Problem Worthy the Attention of All Earnest Women.

It always awakens a sort of amused wonderment in me, says Marietta Ladd in Table Talk, when I hear learned men, especially bishops, tell schoolgirls that in order to secure husbands they must learn to be good cooks. Just as though a man ever thinks seriously of cooking when he is really and truly in love! The idea is absurd. Yet it is undeniable that a large proportion of unhappy marriages result from an imperfect knowledge of the sublime art of cookery on the part of the wife. All sensible women know that their power and influence in the home is inseparable from their practical ability to prepare healthful and appetizing foods for those under their charge. The problem of our time is to increase the number of careful and intelligent cooks and so lift the race on to a higher plane of life.

It is clear to me that this problem, worthy as it is of the attention of all earnest women, cannot be satisfactorily solved by educating women alone. Man is an important factor in the home, and it is as much the business of a man to know what foods are helpful and what harmful as it is a woman's. In the stress of modern business life it is unreasonable to expect a married man to do actual cooking. If he does it some part of his work outside the home must suffer. But if he cannot do work he can always criticise. He should therefore be taught how to criticise intelligently in such a way as to help his wife and not try her temper to its utmost limits.

Domestic unhappiness usually arises in one of two ways—either the wife is incompetent and as a natural consequence ultra sensitive to criticism or the wife is really a good cook, but her husband has been spoiled and rendered bearish by living at good hotels and restaurants where "many hands make light work."

There is only one remedy for this state of affairs. Boys and girls must learn cookery side by side as they learn other necessary knowledge. The boy who knows what to eat and how to help, not hinder, digestion in the kitchen will be a kind and helpful critic to his wife. The wife who knows the science and art of cookery will consult her husband's taste and blend it with her own, knowing that the masculine point of view in cookery, as in all else, is a valuable corrective of the feminine.

Make Your Toilet Articles.

Any girl can have the very best toilet articles if she will make them herself, and many of them offered for sale at the stores will often do a permanent injury to a delicate skin. Should a lotion be needed for perspiration stir one ounce of hydrate of chloral in one pint of soft boiled water and keep in a bottle. Apply with soft old linen and allow the lotion to dry on the skin. To keep the hands in good condition keep a preparation of vinegar and cornmeal ready for use and after washing clothes or doing any work that soils the hands wash them in warm suds, rub the hands well with the cornmeal mixture, then dry and rub a few drops of honey and water well into the skin. An excellent and safe face powder is made by sifting half a pound of pure rice powder eight or ten times and then adding a few drops of oil of rose and a little carmine if you want the powder tinted. One of the best cucumber creams is made by cutting up two large cucumbers into half a cupful of water and allowing them to simmer for half an hour; then strain, add a cupful of boiling water, ten grains of powdered borax and enough tincture of benzoin to make the water look milky and bottle when cool. The skin may be kept in fine condition by using a little borax in the water every time the face and hands are washed and then rubbing this lotion well into the skin. An excellent fluid for keeping the scalp clean and free from dandruff is made with half a teaspoonful of the borax powder, a small piece of gum camphor and half a pint of soft water, and one of the best and safest washes for the mouth and teeth is made by adding one ounce of the powder to one pint of boiling water and then before it is cold adding half a teaspoonful of spirits of camphor. The hair tonic should be rubbed well into the scalp once a week. About two teaspoonfuls of the mouth wash in half a glass of water is the proper proportion, and the fluid whitens the teeth and keeps the gums in a healthy condition.

Two hundred and thirty-six parcels of school lands were sold at Camrose, Alta., at an average of $12.35 per acre.

COAL
THAT IS COAL

Is the LEHIGH VALLEY COAL at **$7.00 PER TON**

Hardwood
First Class. - - - Best in City.
Four Foot $6.00 Per Cord
Cut and split as desire
—AT—
J. E. A. FITZGERALD
Phone 111.

THE MARKETS.

Liverpool Wheat Futures Close Lower, Chicago Higher—Live Stock—Latest Quotations.

Wednesday Evening, May 25.

Liverpool wheat futures closed to-day 1⅝d to 1¾d lower than yesterday, and corn futures unchanged to ⅛d lower.

At Chicago, May wheat closed 2⅛c higher than yesterday, May corn 1c higher, and May oats ⅛c lower.

Winnipeg Options.

Wheat—May 92⅝c, July 93¼c.
Oats—May 31¼c, July 32⅜c.

Toronto Grain Market.

Wheat, fall, bush.	$1 02	to $....
Wheat, red, bush.	1 02	....
Wheat, goose, bush.	1 00	....
Buckwheat, bush.	0 56	....
Rye, bushel	0 68	....
Barley, bushel	0 54	....
Peas, bushel	0 72	....
Oats, bushel	0 39	....

Toronto Dairy Market.

Cheese, per lb.	0 13	0 13¼
Butter, separator, dairy, lb.	0 23	0 24
Butter, store lots	0 21	0 22
Butter, creamery, solids	0 23	....
Butter, creamery, lb. rolls	0 25	....
Eggs, new-laid	0 21	....
Honey, extracted	0 10½	....
Honey, combs, dozen	2 25	3 00

Liverpool Grain and Produce.

LIVERPOOL, May 25.—Wheat—Spot dull; No. 2 red western winter, no stock. Futures weak; May 6s 5½d, July 6s 5¾d, October 6s 7½d.

Corn—Spot quiet; old American mixed, 5s 7½d; new, kiln-dried, 5s 5½d; via Galveston, 5s 6½d. Futures quiet; July nominal, Sept. 4s 8¾d.

Peas—Canadian steady, 7s 1d.

Lard—Prime western steady, 64s 3d; American refined, 64s, steady.

Turpentine—Spirits steady, 44s.

Linseed oil—Quiet, 39s 6d.

New York Dairy Market.

NEW YORK, May 25.—Butter—Firm; receipts, 18,003; prices unchanged.

Cheese—Steady; receipts, 1262; prices unchanged.

Eggs—Weak; receipts, 35,093; fresh gathered storage selections, 21c to 22c; regular packed firsts, 19½c to 20c.

CATTLE MARKETS.

New York Prices Generally Weaker—Buffalo Market Slow.

LONDON, May 25.—London and Liverpool cables quote live cattle (American) steady, at 14c to 15c, dressed weight; refrigerator beef steady, at 11c to 11¼c per pound.

Montreal Live Stock.

MONTREAL, May 25.—(Special.)—At the Canadian Pacific live stock market this morning the offerings of live stock were 500 cattle, [illegible] sheep and lambs, [illegible] hogs and 1500 calves. There was no important change in the condition of the market for cattle to-day, prices being firmly maintained at the recent advance, on account of the continued small supply coming forward for this season of the year. The weather was warm and depressing, but notwithstanding this fact there was a very good demand for cattle and a clearance was made early. There were no extra choice beeves on the market, consequently the top price paid for choice was 7¼c, while good stock sold at 6¾c to 7c, fairly good at 6¼c to 6½c, fair at 6c per lb. Cows were somewhat scarce and prices were firmer at 4½c to 6½c per lb., as to quality. A few very choice bulls brought 6½c, and the lower grades sold from that down to 5½c per lb.

Supplies of small meats were larger than they have been of late, and in consequence a more active trade was done in them at steady prices. The demand for both sheep and lambs was good, and sales of the former were made at from $4 to $6 each, and the latter at from $3 to $6 each. Calves met with an active demand and, as supplies were more plentiful than on Monday, prices ruled at from $2.50 to $6 each. The tone of the market for hogs was firm, and prices show no change, as compared with Monday. The demand was good and sales of selected lots were made at $10.25 to $10.50 per cwt. The offerings of live stock at the Montreal stock yards, west end market, were 300 cattle, 100 sheep and lambs, 500 hogs and 900 calves. The trade in all lines was fairly good and the prices realized were much the same as those quoted above.

East Buffalo Cattle Market.

EAST BUFFALO, May 25.—Cattle—Unchanged.

Veals—Receipts, 300 head; active and 25c higher, $6 to $9.25.

Hogs—Receipts, 3600 head; slow and 10c to 25c lower; heavy and mixed, $9.90 to $10; yorkers, $10 to $10.20; pigs, $10.15 to $10.20; roughs, $8.75 to $9; stags, $7.50 to $8.25; dairies, $9.75 to $10.10.

Sheep and Lambs—Receipts, 6400 head; slow; yearlings steady; lambs 10c higher; others 25c lower; lambs, $7.25 to $9.

New York Live Stock.

NEW YORK, May 25.—Beeves—Receipts, 2713; trade slow and steers demoralized, 10c to 15c lower; bulls and cows slow to 15c lower; steers, $6.75 to $7.80; bulls, $4.50 to $6; cows, $3 to $5.525; tail-ends, $2.60 to $2.75. Exports to-day, 40 cattle, 164 sheep and 2500 quarters of beef.

Calves—Receipts, 3774; slow to 25c to 50c lower; veals, $7.50 to $9.25; few fancy, $9.50; culls, $5 to $7; buttermilks, $5.50 to $6.

Sheep and Lambs—Receipts, 8574; sheep slow and weak; lambs and good spring lambs steady; common weak; common to prime sheep, $4 to $5.25; culls, $3 to $3.50; lambs, $7.75 to $8; spring lambs, $6.75 to $11; culls, $7.

Hogs—Receipts, 4370; market weak; good state hogs, $10 to $10.15.

Gets Back His Money.

Woodstock, May 26.—At the high court sitting here yesterday before Mr. Justice Clute, Donald Guthrie of West Oxford sued J. B. Jackson, formerly of Ingersoll, now Canadian agent in Hong Kong, for $2,325. Jackson induced Guthrie to put the money into a wheat deal in Chicago on an agreement that the two men should share losses and profits. The sum raised was $4,500, and Jackson informed Guthrie that this had all been lost. Judgment was given for the plaintiff for the full amount of the claim with interest.

Fenian Veteran Dead.

Brockville, May 26.—The death occurred here yesterday of Alexander H. Hume, a leading railway clerk for many years in local offices. For the past ten years he lived a retired life and died at the age of 77. Deceased figured in the Fenian raid as captain of the Brockville and Ottawa Rifle Company. He leaves three children.

Steamer Sunk, No Lives Lost.

Rockland, Me., May 26.—The passenger steamer James T. Morse, which plies between Rockland and Bar Harbor, was sunk at her berth yesterday by the Boston-Bangor steamer Belfast. No lives were lost, but 22 firemen on the Morse had a narrow escape.

Important Electrical Discovery.

Chicago, May 26.—After four years' research, Prof. R. A. Milliken of the physical department of the University of Chicago, has discovered the ion of electricity. Yesterday he received many congratulations for his achievement.

Wingham District Methodists praised the Ontario Government's enforcement of the liquor law.

RATES

10 Words—1 TIME, 10 Cents
25 Words—1 TIME, 25 Cents
25 Words—2 TIMES, 38 Cents
25 Words—3 TIMES, 50 Cents
25 Words—6 TIMES, 75 Cents
LOCALS (Reading Type) 48 cts per inch (4 cents per line.)
LOCALS in Dark Type 60c per inch (5 cents per line.)

REVIEW WANT ADVTS.

The Review want advertisements are read by thousands, for people want what they want when they want it.

If you need help,—Servants, hands, or workmen try the Review want ad columns.

If you have anything to sell, from a pickaxe to an Auto, use the Review want ad columns.

If you have lost anything try a want ad in the Review and almost certainly you will recover the lost article. If you want an owner for anything found a Review want ad will bring the owner to light.

One Cent Per Word

Advertisements under this head 1c per word

Advertisers, if they prefer, may use as many as 25 words at the rate of 25c for one insertion, 38c for two insertions, and 50c for three insertions.

WANTED

MOLDERS, STOVE-PLATE, WANTED FOR floor and bench work. Open shop. The highest wages will be paid to independent molders and steady work guaranteed the year round to good men. Findlay Bros. Co., Ltd., Carlton Place, Ont. 7d

WANTED

A COUPLE OF GOOD CARPENTERS. Apply to Harry Stock, 239 Stewart Street.

WANTED

ROOM AND BOARD BY GENTLEMAN. Address, with particulars, "Room, Box K", care of Review Office.

WANTED

AT ONCE—EXPERIENCED MACHINE OPERators. Apply J. J. Turner & Sons.

WANTED

EXPERIENCED STENOGRAPHER WANTED by Canadian General Electric Co. d112-3t

WANTED

DINING ROOM GIRLS AT THE GRAND Hotel. Apply at once, C. Nixon. tf

HELP SUPPLIED

WE SUPPLY YOU, WITHOUT TROUBLE or cost, both skilled and unskilled labor. People's Employment Bureau 206 Charlotte street.

HELP WANTED

ALL KINDS. IF YOU ARE OUT OF EMployment call at 206 Charlotte street, People's Employment Bureau.

For Sale or To Rent

FOR SALE

6000 MILTON NO. PRESSED BRICK, RED. Apply new Waterworks Dam. d108-3t

TO RENT

Convenient and comfortable sets of rooms, with all modern improvements. In the Lundy Block, George Street.

Rooms suitable for young men taking meals out.

Several Dwelling Houses for rental.

Apply to—**D. J. LUNDY,**
Over Dennistoun, Peck and Kerr's Office, Water Street.

EGGS
For Sale in Any Quantities

COLD STORAGE
In Full Operation
SATISFACTION GUARANTEED
W. SCOTT CO'Y
Both Phones 264

The Best is Always the Cheapest
D. L. & W.
SCRANTON COAL
$7.00 Per Ton

The Standard Anthracite at standard price. Builders' Supplies. British Columbia Shingles.

R. Hicks & Co
248 MURRAY STREET

R & O — RICHELIEU & ONTARIO NAV. CO.

Steamer "Bellville"

Leaves Hamilton 12.00 noon, Toronto 7.30 P.M. Tuesday for Bay of Quinte, 1000 Islands, Montreal and intermediate ports.

Toronto Montreal Line
Steamers "Toronto" and "Kingston"

Commencing June first Steamers leave Toronto 3.00 P.M. daily except Sunday. From July first daily, for Rochester, 1000 Islands, running rapids St. Lawrence to Montreal, Quebec and Saguenay River points.

For folders, rates etc., apply to **W. Bunton** or **W. McIlroy**, or write—
H. FOSTER CHAFFEE, A.G.P.A.
Toronto, Ont.

CANADIAN PACIFIC

SPECIAL
STEAMBOAT EXPRESS

Leaves TORONTO, 1.00 p.m., on sailing days running direct to wharf at Owen Sound.

Monday.......... S. S. "Athabasca"
Tuesday.......... S. S. "Keewatin"
Wednesday.......... S. S. "Alberta"
Thursday.......... S. S. "Manitoba"
Saturday.......... S. S. "Assiniboia"

Sailing from Owen Sound for Soo, Port Arthur, Fort William. Direct connection for Winnipeg, Pacific Coast points, etc., Japan, China, Australia.

See any Agent, or write
R. L. Thompson, D.P.A., Toronto.

GRAND TRUNK RAILWAY SYSTEM

Round Trip Summer Tourists' Tickets
AT LOW RATES
June 1st to September 30th

Portland and Astoria, Ore., Seattle, Tacoma, Everett and Bellingham, Wash., Victoria, Vancouver and New Westminster, B.C., San Francisco, Los Angeles and San Diego, Cal.

Return Limit Oct. 31st, 1910

Homeseekers' Excursions to Western Canada

Via Chicago, May 31 and June 14. Via Sarnia and Northern Navigation Company; Steamer leaves Sarnia 3:30 p.m. May 30th annd June 15th.

Secure tickets and full information from
W. BUNTON, City Agent — **F. SANDY**, Depot Agent

Canadian Northern Steamship Limited

The Royal Line Triple Screw Turbine Steamers "Royal Edward" and "Royal George"

Sailing between the ports of MONTREAL, QUEBEC and BRISTOL

The best appointed steamers plying between Canada and the British Isles

SAILINGS

From Bristol		From Montreal
May 12th,	Royal Edward	May 26th
May 26th,	Royal George	June 9th
June 9th,	Royal Edward	June 23rd
June 23rd,	Royal George	July 7th,

For rates and reservations apply to local Agents or to **Mr. H. C. BOURLIER**, General Agent, Canadian Northern Building, Cor. King and Toronto Streets, Toronto.

Toronto Savings —AND— Loan Company

437 George Street., Peterborough

Paid up Capital	$1,000,000.00
Reserve Fund	680,000.00
Assets	3,120,201.18

3½% Per Annum paid quarterly on Deposits of One Dollar and upwards. Interest allowed from date of deposit to date of withdrawal. All Deposits and Savings Accounts are subject to cheque.

FOUR PER CENT per Annum allowed on Debentures of $100 and upwards, issued in terms of from One to Five Years. Half-yearly coupons attached representing interest at above rate.

These Debentures are transferable at any time by Endorsement.

MONEY TO LOAN at lowest current rates of interest.

W. G. MORROW
Managing Director

Children's Aid Society

FOR THE CARE OF NEGLECTED AND ILL-TREATED CHILDREN.

Incorporated by Act of Legislature. Information required. Information kept strictly private.

CHILDREN FOR ADOPTION

GEO. COCHRANE,
Phone Bell — AGENT and ASST SEC., GEORGE ST

Medical

DR. BUCHANAN
F.R.C.S., Edinb.; M.R.C.S., Eng.; L.R.C.P., Lon. Specialist Eye, Ear, Nose and Throat. Phone 519. 169 Charlotte St. Hours—9-11 a.m., 2-4 p.m. 7-8 p.m.

DR. G. C. LEACH
Late House Surgeon of Lakeside Hospital, Cleveland, Ohio; also of Cook County Hospital, Chicago. OFFICE—224 Hunter St., formerly occupied by Dr. Coughlin. Phone Bell 219. Special Attention to Diseases of Women

DR. JAS. V. GALLIVAN
Office cor. Hunter and Aylmer Sts. Late house Surgeon of St. John's Hospital, New York. Lic. University of New York. Telephone 668.

DR. E. A. HAMMOND
Late assistant Westminster Hospital, Brompton Hospital, National Heart Hospital, St. John's Skin Hospital, London, Eng. Also of Rotunda Maternity Hospital, Dublin. Special—Diseases of Heart, Skin and Stomach. Office—543 Water Street. Bell Phones, Office 463—House 1361

Osteopathy

DR. ASA G. WALMSLEY
Osteopathic Physician
Office over Canadian Bank of Commerce, Hunter Street entrance. Office Hours—9 to 12 a.m. 2 to 5 p.m. Evenings by appointment. Consultation free. Bell Phone 649

Legal

RUDDY & BURNHAM
Barristers, Solicitors, etc.
Offices, corner George and Hunter Sts., Peterborough. Money to Loan.
Successors to George Edmison, K.C.
Robert Ruddy, K.C. — J. H. Burnham

O'CONNELL & GORDON
BARRISTERS, SOLICITORS AND NOTARIES
Hunter Street, two doors west of Post Office.
Daniel O'Connell — George N. Gordon

A. E. DIXON
Barrister, Solicitor, etc.
Office corner Hunter and George Sts., Peterboro. Entrance next to W. Madill's Drug Store.

R. E. WOOD
BARRISTER, SOLICITOR, Etc. Office removed from Bank of Commerce Building to 435 George street, recently occupied by E. B. Edwards. Money to Loan.

W. H. MOORE
BARRISTER SOLICITOR, in the Supreme Court etc. Office—Hunter street, first stairs west of Post Office.

HALL, HAYES & HALL
BARRISTERS, SOLICITORS and NOTARIES PUBLIC, Hunter Street, Peterborough, next the English Church. Money to Loan at the lowest rates of interest.
E. H. D. HALL — LOUIS M. HAYES, K.C. — R. O. HALL

HALL, MEDD & DAVIDSON
(Successors to Stratton & Hall)
BARRISTERS, SOLICITORS, Etc., Peterborough, Ont. Office—Corner of Hunter and Water Sts over Bank of Commerce.
E. H. HALL M.P. — G. T. MEDD — W. S. DAVIDSON

DENNISTOUN, PECK & KERR
BARRISTERS, SOLICITORS, NOTARIES, 415 Water Street, Peterborough.
Money to loan at lowest current rates of interest. Easy terms of repayment.
E. A. PECK — F. D. KERR — R. M. DENNISTOUN

Money

BENNET & GOODWILL
BARRISTERS, SOLICITORS, Etc., 373 Water Street, Peterborough. Telephone No. 191.
Money at Current Rates Upon Easy Terms.
J. W. BENNET — R. L. GOODWILL

Money to Loan
at lowest current rates
—ON—
FARM, TOWN OR VILLAGE PROPERTY ON EASIEST TERMS OF REPAYMENT
HALL, MEDD & DAVIDSON
Successors to Stratton
BARRISTERS. Office—Corner of Hunter and Water Streets over Bank of Commerce

Get . . . the Latest

We supply the correct things in

WEDDING INVITATIONS
MENUS
PROGRAMMES
ANNOUNCEMENTS
CALLING CARDS
And PERSONAL STATIONERY

The newest and latest types papers and extremely good work.

Review Printing Co
PETERBOROUGH

Think of Last Summer--

You can remember days when the heat inside your kitchen was so great you could hardly bear it. With the right stove you would have made a better hostess. Save your health. Don't put up with the drudgery of a coal range. You can have a clean, cool, pleasant kitchen. The

New Perfection
WICK BLUE FLAME
Oil Cook-stove

does away with all drudgery of cooking. Why should you be a slave to a coal range when you can have an Oil Cook-Stove that is cheaper than coal, cleaner than coal, doesn't "smell," doesn't smoke, lights instantly, can be put out instantly, leaves no ashes, and doesn't heat the kitchen. With one of these stoves you can boil, bake or roast the most elaborate dinner. You can change from a slow to a quick fire, or the other way about, by simply turning a wick. Apply a match, and instantly the heat from an intense blue flame shoots upward through the turquoise-blue enamel chimneys to the bottom of pot, kettle or oven — but nowhere else. The stove has every convenience that can be thought of: Cabinet Top with shelf for keeping food and dishes hot, drop shelves to hold coffee or teapots, towel rack; in fact every convenience possible.

Cautionary Note: Be sure you get this stove — see that the name-plate reads "New Perfection."

The nickel finish, with the bright blue of the chimneys, makes the stove ornamental and attractive.

Made with 1,2 and 3 burners; the 2 and 3-burner stoves can be had with or without Cabinet.

Every dealer everywhere. If not at yours, write for Descriptive Circular to the nearest agency of the

The Queen City Oil Company, Limited,
Toronto.

HIS COURTSHIP

By HELEN R. MARTIN,
Author of "Tillie: A Mennonite Maid."

COPYRIGHT, 1907, By McCLURE, PHILLIPS & COMPANY.

"Dear me! Well, do adhere to your customary style and spare me the rhetoric. I prefer to hear your news or whatever it is in your most Saxon form."

"The shock might be too great."

This was not at all as he had meant to steer his communication, for no one could have felt more earnestly the gravity of what he had come to communicate, and his chaffing was far from expressing his true mood, but he felt that his case was lost already, that rhetoric could not save it, and his tongue ran away with him.

"It's something 'shocking,' then?" inquired Miss Wolcott.

"That depends on how you look at it."

"Well? Do hurry, please."

"Miss Wolcott," he said, solemnly, "I'm afraid what I have to tell you will not be welcome news."

She looked surprised at his sudden seriousness and waited, with what patience she could command, for him to go on.

He rose and walked the length of the piazza, then came back and stood before her.

"I am very stupid. I don't know how to begin it."

"Gracious, Peter, you're not thinking of proposing to me, are you?"

"It would require less daring than what I have to tell you."

"If you don't say it soon, I shall have hysterics!"

He cleared his throat, and his voice was not quite firm as he plunged in.

"Let me begin with a question. Tell me, were you perfectly convinced at the time of your brother's death that his little daughter was with him and died with him? Did you ever have any doubts about it?"

Her eyes opened wide in amazement. "Of course not!"

"Did you see the dead child who was identified as your niece?"

"No. I was in Florida at the time of the accident and did not get back in time for the funeral."

The woman had turned white and was looking dazed.

"The child was not with her father, Miss Wolcott."

Miss Wolcott sat upright, her hands clutching the sides of her chair.

"Well?" she half gasped.

"That child is living."

"Impossible!" she exclaimed sharply.

"She is alive," repeated Kinross.

"Alive! My brother's child! But it can't be true!"

"Did you ever receive, a few months after Mr. Wolcott's death, any communications telling you that your niece had been stolen from her home and would be returned to you—for a reward?"

"Never!"

Kinross looked at her uncertainly. Was she telling the truth? If she was not, she was a genius at acting, for her bewilderment seemed very genuine.

"Ah!" she suddenly exclaimed breathlessly, lifting her hand, "I remember something—some anonymous letters—that I received—one after another—shortly after my brother's death, telling me that if I would pay down a certain sum of money a matter of vital interest would be revealed to me. Who would dream of paying any attention to such communications? I tossed them into the wastebasket, of course, and never gave them a second thought."

"Did none of them mention Eunice?"

"Never. They were melodramatically cautious, I remember. Oh, what are you going to tell me?"

"The kidnapers defeated their own ends by their cowardice. If they had given you any hint that they held Eunice as a hostage"—

He paused questioningly.

"Well?" she asked excitedly.

"You would not have ignored their communications?"

"If I had had any least reason for believing them, of course not. What a question to ask!"

He took from his pocket a long envelope and drew from it a manuscript. It was the "confession."

"Perhaps, after all, this will be the best way to tell you."

He handed it to her.

"Read it, please, while I wait."

He rose and walked to the farthest end of the piazza—while she, with fingers that shook, unfolded the paper.

Kinross knew that he did an unbusiness-like thing in letting the paper leave his own hands, but Miss Wolcott was an old family friend, and when it came to the point he found himself quite unable to offer her the discourtesy of handing her the copy of the original document which he had brought with him for that purpose.

CHAPTER XXI.

It seemed to him a very long time before he was summoned back to her.

She was white to the lips as they sat down again together, but she was a woman of strong will, and her voice was steady when she spoke to him.

"How in the world, Peter, did you come by this paper?" she began.

He told her briefly of his summer at the farm and of his investigation of the haunted room. He did not, however, mention his nightly seances with Eunice. Miss Wolcott was nothing if not conventional.

"You believe this story?" Her questions were abrupt and sharp.

"I do. Do you?"

"I am open to conviction. And you would tell me that this paper remained undiscovered all these years and that my niece has been kept by this farmer's family, knowing nothing of her origin? You say you met her at this farm?"

"Yes."

"The proof of her identity offered here?" she demanded.

He drew from his pocket a small box and handed it to her. She quickly opened it and took out the chain and locket.

Her face grew whiter as she handled them, and her voice was not steady when she spoke again.

"Oh! I—I remember this!—I remember clasping it about her little neck!"

She leaned her head on her hand for an instant. But she quickly rallied.

"And the other proof?" she questioned.

"It is there."

"The two little moles under her ear?"

"I saw them."

"Tell me of the girl."

Her tone was tense with anxiety. Was it the prospect of losing her wealth or her fear of hearing an unwelcome account of her niece that drew those deep lines about her strong mouth?

"She has been brought up in the farmer's family—not quite as a member of the family"—

"I should hope not!"

"But rather as their servant."

She sank back in her chair, looking as though he had struck her in the face.

"What do you mean?"

"She has done every sort of menial work to pay them for giving her a home. She has been a domestic drudge for them."

He felt that he was cruel, but he was speaking advisedly, and at least his purpose in putting the case so brutally was merciful—to both Eunice and her aunt.

"A servant! To a farmer's family! My niece!"

As she spoke Kinross had a sudden

Miss Wolcott.

mental picture of Eunice transplanted into this house—her own house really. He saw the girl in all her exquisite delicacy of face and form, her grace, her thrilling voice, her natural dignity, in contrast to Miss Wolcott's funny, dumpy little figure, abrupt manner and almost coarse features.

"The girl would appear distinguished beside her," he thought.

"Then she is a crude, uneducated country girl, quite unfit for decent society?" she demanded.

"It depends upon what you mean by 'decent.'"

"Is she quite hopeless, or could something possibly be done for her?"

"Her blood ought to tell for something," he said, not without a touch of malice.

"Unless she has been ruined by her environment. And it would be too late now to make up for her lack of education. Of course they never sent her to school."

"Not after she was twelve years old."

"Gracious."

"She has never been away from the farm except," he stoically added, "to go with her foster parents to town to market to sell vegetables, butter and eggs, smearcase, apple butter, ponhaus, snits and sauerkraut."

She gazed at him speechless.

"Let her have it!" he thought. "It will do her good. If she does the right thing, she will find out for herself what the child really is."

"What would the poor girl do with wealth?" she asked in a hollow voice. "You say she is utterly unfit to use it?"

"I have seen many rich people no better fitted."

His eyes were constantly drawn to the "confession," which she firmly held in her hand. He had an apprehension that at any moment he might see her tear it into shreds and defy him to do his worst. Yet an inborn instinct of courtesy, stronger than his vaunted cynicism, made it impossible for him to ask her for the paper until he had given her every chance to return it voluntarily.

"A fine lawyer I'd make!" he sneered at himself.

"Then," she continued, "granting, for the sake of argument, that I believed this paper," tapping it with her finger, "I would at least have to try to civilize her somewhat before I turned over to her the control of her money. It would be an actual wrong to her to give it to her before she was somewhat prepared to use it rationally and decently."

"I think so."

"How would you suggest from your knowledge of her that I go about it?"

She put the question tentatively.

"You might travel with her. There's Europe, you know. Art galleries and cathedrals are very civilizing. So considered, I believe."

"I can't understand, Peter Kinross, how you can jest about a thing which you must see touches me to the quick—in my most vulnerable spot, my family pride."

"But you know I always did think you pampered that vulnerable spot. And pampered things get spoiled. A little exposure of the spot won't hurt it."

"The girl is of age. She might not consent to my patronage. She might want to take things into her own hands at once. Can't you," she urged, "give me some idea of what she is like?"

"I prefer to leave your mind unprejudiced to judge for yourself."

"She must be dreadful!"

"I don't see that that follows."

"Else you'd reassure me. You wouldn't let me suffer such dread as I shall suffer from now until I know the worst."

"Clothes make a lot of difference, you know," he said consolingly. "At least I know women think so. Dress her up. That will help."

She ignored his flippancy. "How do you think she will take it—the news that she's an heiress?"

"Then you acknowledge her claims?" he quickly asked.

"She 'claims' the money, of course?"

"She knows nothing of it. I have not even told her her name."

"Why have you not?"

"I thought it best to find out first whether you would credit my story. It would have been cruel to raise her hopes of being an heiress only to disappoint them in case you are unwilling to make over to her her father's fortune."

"Unwilling? Is it a question of my being willing or unwilling?" she asked with a touch of bitterness.

"I must tell you that however sure you and I might feel of her identity, the legal proof is too weak to establish any claims"—

She looked at him keenly. "Well? What are you driving at?"

"No one can force you to part with a dollar of this money."

"Indeed!"

"That is my conviction."

"It is very interesting," she said, shrugging her shoulders.

He looked at her dubiously.

"I think I see your point," she added.

"I believe I've lost it myself," he declared. "Just what is it, anyway? Help me out."

"You are doing me the honor to believe me capable of withholding my niece's fortune; of being unwilling to make restitution to her."

"I am presupposing nothing, Miss Wolcott," he hastily affirmed—not quite candidly.

"I do not deny that your news is bitter to me. But, Dr. Kinross, the prospect of losing the money is the least part of the bitterness."

"Is the discovery of a niece so great a calamity?"

"I suppose I can't expect you to appreciate my feelings about the way my brother's child has been reared," she said with a dignified melancholy.

"I think I do appreciate them, Miss Wolcott."

"Not so much, Peter, as you think you appreciate my loss of money."

"I merely pointed out to you that there could be no legal compulsion in the case."

"Compulsion! Don't you think you use strange expressions? You said you believed this girl to be my niece. I tell you now I also believe it. How, then, can there be any talk of 'compelling' me to return to her her father's money, of which she has been deprived for twenty years? What the loss of the money may mean to me"—She dismissed that side of it with another shrug, though she was very pale.

Kinross sprang to his feet and held out his hand. "Miss Wolcott, blood does tell. If you were a man I'd call you a bully fellow. You renew my long lost faith in womankind."

"Because you discover that I'm not a scoundrel?"

"You have a most uncomfortable way of making a fellow feel small."

"Sit down and talk sense. We must decide what is best to do with the girl. You have not told me how you think she will take it when she learns she's an heiress."

"Now, do you know, I've not the least idea. I'm curious myself to find out."

"Do you think it will turn her head?"

"She is incredibly unsophisticated and ignorant of life—so much so that she will probably not realize at all what it means in a worldly way to come into great wealth. So if you manage her wisely you may save her from having her head turned."

Miss Wolcott sighed heavily. "It seems to me I have a herculean task on my hands."

"I suppose," said Kinross gravely, "I have seemed heartless in my way of bringing you this unwelcome news. But, believe me, I do most sincerely feel the disaster that it is to you—not," he quickly added, "in the discovery of your niece, but in the loss to you of wealth which you have enjoyed so long that I don't see how you are going to get on without it."

"I managed to worry through thirty years of my life without it, so I suppose I can do it again," she curtly dismissed that phase of the matter.

A victoria containing two ladies had driven in at the gateway and was coming up the drive. Kinross rose and took up his hat from a table close by.

"We will arrange details tomorrow morning?" she asked as he held out his hand. "I shall have the girl come to me as soon as possible," she announced stoically.

"I wish I were a mediaeval knight! I want to bend the knee to you and kiss your hand!"

"Your enthusiasm at finding me honest is positively insulting, Peter Kinross!"

"Miss Wolcott, I believe in my heart that you will not be ashamed of the girl. I believe you will love her."

"Indeed! But what you believe could have no weight with me, you know, your standards are so impossibly absurd!"

With this exchange of civilities they cordially shook hands and Kinross took his leave.

CHAPTER XXII.

In the uncontrollable restlessness that possessed her during the dragging days while she waited for Dr. Kinross' return, Eunice became so doplig (awkward) that she proved a sore irritant to her already outraged foster mother.

"Can't you watch what you're about oncet?" would be demanded of her a dozen times a day when, in her distraught state, she would spill, break, burn or otherwise destroy. "What's got into you these couple of days back? You don't do nothin' right! What do you think pop'll say at your leavin' all them pie git spoilt? I ast you did you take 'em to the spring house and you sayed yes, you did, and then here this morning there they stood standing—in this here hot kitchen all night yet! Pop'll jaw somepin turrible!"

It was in the occasional brief respite from toil in the evening hour, just before bedtime, that her unrest became feverish, maddening; and one night it governed her to the point of driving her to seek at least a moment's diversion from her unbearable heart hunger in an unprecedented act. On her return from the spring house, where she had gone to finish her last bit of the day's drudgery, she deliberately sat down with the two young ladies on the porch steps.

Miss Ellery had become an object of engrossing interest to Eunice since Dr. Kinross had told her that he "loved Georgiana." Georgiana herself had in the past few days observed the scrutiny she underwent whenever she was in Eunice's presence. The girl seemed to watch every movement she made, to hang upon every word she uttered, in a way which secretly gratified Georgiana's love of ascendency.

"What's the matter, Eunice?" asked Daisy in surprise and curiosity as Eunice joined them, for the farm girl had seemed during all their stay at the farm to shrink from any intercourse with them. "Have you and Abe had a scrap?"

"A scrap of what?"

Daisy squealed. "You know, Eunice, the course of true love never runs smooth, so, to be sure, you and Abe must expect to have rows now and then. Is it in Shakespeare, Georgiana, or the Bible? But never mind. No doubt Eunice knows. I can't account for your favoring us with your society, Eunice, unless you've been fighting with Abe and are wanting to be sympathized with. I'm sorry to say I can't oblige you. I couldn't possibly sympathize with a girl who would or could take an interest in Abe, a brute who thinks a woman's a pack horse. Oh, that kind of a man! How I'd love to stand on my hind legs and jump at him! Eunice," she said earnestly, "you're too nice a girl for Abe. Choke it off. You don't need to throw yourself away on a chump like Abe—a girl like you."

Eunice, gazing fixedly at Georgiana, made no comment upon Daisy's advice.

"Would you object if I asked you a question?" she inquired timidly of Georgiana.

"Certainly not," Georgiana smiled kindly. "Ask me what you like, Eunice."

"How do you occupy your time when you are at home?"

"Up to now," Georgiana answered, "I have spent all my life in school and college. Now I am going to take my place at the head of my father's home. As he is a college president, my life will be more or less public. And of course I shall do a good deal of work in our woman's club. I would prefer to take up a career. But my father really needs me, and so," she concluded heroically, "I am willing to make the sacrifice."

"A career? What sort of a career would you like to follow?"

To be Continued.

Forest fires are causing great damage in Pennsylvania.

"Marvelous Recovery"

Montreal Man So Ill With Dyspepsia Thought He Would Die.

No more convincing evidence was ever put on paper than the following letter from one of Montreal's well-known citizens, Mr. D. R. Larose, of 338 Joliette street.

"Permit me to write you a few words concerning Dr. Hamilton's Pills. I suffered from dyspepsia and indigestion for five years. I suffered so much that I could hardly attend to my work. I was weak and lost all courage. I enjoyed no rest until I decided to follow your treatment after having read your advertisement in the paper. To my great surprise I immediately began to feel better. I am now using the second box and I feel so well that I want to tell you that I owe this great change to your famous pills. I recommend them to every person who is suffering from dyspepsia. Your grateful servant, D. R. Larose, 338 Joliette st., Montreal, P.Q.

Let all who have weak stomachs, and those who suffer with indigestion, headaches, biliousness, know they can be perfectly cured by Dr. Hamilton's Pills. Successfully used for many years, mild and safe, 25c per box, all dealers, or The Catarrhozone Co., Kingston, Ont.

Dr. Hamilton's Pills Cure Dyspepsia

ABSOLUTE SECURITY.

Genuine
Carter's Little Liver Pills.

Must Bear Signature of

See Fac-Simile Wrapper Below.

Very small and as easy to take as sugar.

CARTER'S LITTLE LIVER PILLS. FOR HEADACHE. FOR DIZZINESS. FOR BILIOUSNESS. FOR TORPID LIVER. FOR CONSTIPATION. FOR SALLOW SKIN. FOR THE COMPLEXION. GENUINE MUST HAVE SIGNATURE. Purely Vegetable.

CURE SICK HEADACHE.

THE BANK OF OTTAWA

ESTABLISHED 1874.

Deposits - - 30 November 1909 - $28,776,193
Assets - - 30 November 1909 - $39,218,978

Special attention given to the
Accounts of Cheese Factories and Their Patrons.
Cheese Cheques Cashed.

Peterborough Branch, George Street
G. C. WAINWRIGHT, Manager

GRAND TRUNK RAILWAY SYSTEM
RAILWAY TIME TABLE

	Arrive.	Depart
Lindsay, Orillia, Midland, Gravenhurst, North Bay, Stouffville and Toronto	11.40 a.m.	8.25 p.m
	9.00 p.m.	6.35 p.m
Port Hope, Toronto, London, Detroit, Chicago & West, Niagara Falls, Buffalo, Cobourg, Montreal and East	8.20 a.m.	11.40 p.m
	5.30 p.m.	900 a.m.
Toronto, Lindsay, Stouville, Uxbridge and Markham	10.05p.m.	7.10 a.m.
Lindsay Local	8.15 a.m.	9.10p.m
Hastings, Campbellford, Madoc, Belleville, Kingston, Montreal and East	8.10 a.m.	8.30 a.m
	8.55p.m.	1.40 p.m
Lakefield	10.00 a.m.	8.35a.m
	5.15 p.m.	12.20p.m

CANADIAN PACIFIC RAILWAY

To Peterboro' Going East,
11.28 a. m., Norwood, Havelock, Ottawa, Montreal
7.51 p. m., Indian River, Norwood, Havelock, Tweed.
12.31 a. m. midnight, Havelock, Tweed, Smith's Falls, Montreal, Quebec, Portland, Boston and New England points. Ottawa express, Norwood, Havelock, Ivanhoe, Tweed, Smith's Falls, Carleton Jct., Ottawa.

To Peterboro' Going West,
5.26 a. m. for Toronto, Hamilton, Brantford New York, Woodstock, St. Thomas, Chicago, etc.
7.55 a. m. for Cavanville, Manvers, Pontypool Burkton, etc.,
4.38 p m. Pontypool, Lindsay, Toronto, Hamilton, Galt, Woodstock, London, Detroit Chicago, also Fort William, Winnipeg and all points in North West Canada

A Harwich farmer used the bed of his sick wife as an incubator for chickens.

Canadian Pacific Ry.
ROYAL MAIL
EMPRESSES
OF THE ATLANTIC

Length, 570 feet Breadth, 65½ feet
Tonnage, 14,500
Wireless and Submarine Signals
HOLD ALL RECORDS BETWEEN LIVERPOOL AND CANADA

The "Empress Daily News."
Published and distributed free each morning to passengers, containing the news of the day, stock market reports, etc., received on board by Wireless every night.

Third class rates to and from London and Liverpool $30.00 via "Empress" and $28.75 via "Lake" Steamer.

To book, or for further information, apply to any railway or steamship agent, or to **I. E. Suckling**, S. E. Corner King and Yonge Sts., Toronto.

The Latest Coiffure
For The Ladies

If you want to wear your hair in the latest style you will need the following :—

TURBANS
in several sizes, 25c, 35c, 50c each.

TURBAN BRAIDS
the very newest, all shades to match the hair for 80c and $1.00.

LARGE HAIR NETS from 5c to 25c
LARGE PINS in Amber Shells.

CALL AND SEE OUR NEW SHIPMENT OF HAIR ACCESSORIES

MRS. M. J. BYRNE
424 GEORGE ST PHONE 226

ONLY 12 DAYS LEFT

In which to dispose of the balance of our Buggies, Wagons Democrats, Wheelbarrows Neck-yokes, Whiffletrees, Stone Boats, etc.

Prices that cannot be equalled anywhere.

B. YELLAND. 173 Murray St

JUNK

Telephone 694

And we will take away your junk and give you the full value—Rigs sent promptly to all parts of the city on request—or drop a card to

D. FLORENCE & SON
267 SIMCOE STREET.

LUMBER

And builders' materials of all kinds—Shingles, Scantlings, Joist and Bill Stuff—Mouldings, Casings and Base and all kinds of finish. Boxes and Box Shooks.

ALF. McDONALD ESTATE
Point St. Charles Mills

Ladies and Gentlemen, Save Money

By having your last Spring's wardrobe renewed by the Dry-cleaning Process. Goods called for and delivered.

GEORGE R. RECORD
Phone 669 173 Simcoe St.

ARE YOU INTERESTED

In the purchase sale or exchange of Real Estate of any kind? If so, IT WILL PAY YOU to see A. BROWN & COMPANY. We have been very successful in arranging suitable exchanges for our clients; sometimes you may want a larger or smaller property, or in a different part of the city; a city property for a farm, and a very suitable exchange can be arranged. Come in and talk your wants over with us. Our eleven year's experience is at your service.

A. Brown & Co
396 Water Street. Phone 126

DOMINION
CHINESE CAFE

Best meals in the city. If you are going out for dinner or evening lunch, don't forget to call

328 GEORGE STREET
Ice Cream and Drinks,

Real Estate Sales Room

2 storey and attic brick, central, parlor, dining room, kitchen, pantry, front, back stairs, 4 bedrooms, bath, furnace, light, good locality. Price....$3200

2 storey and attic, brick, central, double parlors, dining room, kitchen, pantry, front and back stairs, 4 bedrooms, bath, furnace, light, large lot, good stable. Price..........$3300

2½ storey brick, west, parlor, dining room, kitchen, pantry, front and back stairs, 4 bedrooms, bath, furnace, light. Price.............$3200

2 storey and attic, white brick, west, parlor, dining room, kitchen, pantry, good cellar, concrete floor, 4 bedrooms, bath, furnace, light, stable. Price........$2400

2 storey brick, south, hall, parlor, dining room, kitchen, pantry, 4 bedrooms, light, city water........$1800

1½ storey frame house, south, 6 rooms, good well, ¼ acre lot, stable, fruit trees. Price............$1250

Small frame house, central, extra good location, ½ acre lot......$2500

10 acre Park Lot, south, frame house, stable and outbuildings, good garden land, close to city. Price........$2000

1½ storey brick house, south, 6 rooms, large lot. Price......$1600

See weekly paper for list of farms.

To Rent

4 room brick, north........$6.00

5 room brick, north, garden and stable........$8.00

7 room brick terrace, west, light, water........$8.00

8 room brick, central, all conveniences........$18.00

7 room brick, south, light and water........$14.00

7 room brick, east, stable, garden........$13.00

J. T. O'CONNELL & CO.
136 Hunter Street. Phone 376

CAMERAS
And Photographic Supplies

Just arrived, a large assortment of Amateur Supplies, in

Cameras, Lanterns, Films, and Photographic Sundries

We will carry everything the Amateur Photographer needs.

We invite all those interested in this art to leave their address with us, to receive "The Photographic Bulletin" (a monthly journal on Amateur work) free of charge.

SEE WINDOW DISPLAY

NUGENT DRUG CO.
336 GEORGE STREET

"The Palace Grocery"

TRY OUR 25c TEAS

Graham & Co.
293 George Street
Lundy's New Block
Nearly Opposite Opera House
PHONE 483.

CELERY PLANTS
arge Quantity — Ready for Planting.
CUT FLOWERS
And Bedding Plants.
FLORAL DESIGNS
Promptly and Artistically Executed.

A. Blade & Son
FLORISTS

Note the Address — One block farther north than former premises. Corner Park and Dublin Streets. Down-Town Agency at P. Connal & Son's Store. Phone 508.

Your Holiday Snapshots Enlarged

Work guaranteed first-class.—Enlargemetn made from your best pictures, for any size rame

Louis Mendel
374½ GEORGE STREET
THE ONLY STUDIO ON GEORGE STREET

Tickets for Concert

Tickets for the concert to Miss Lavina Hallihan may be obtained at St. Peter's Total Abstinence Society rooms, Simcoe street.

IMPORTANT Public Meeting

ON THURSDAY EVENING, MAY 26th

A public meeting will be held in THE COUNCIL CHAMBER, at which Mr. F. E. Coulter will explain the proposed bill to amend the assessment act. Cyrus B. Newton, of California, humorist and entertainer, will tell the results of a similar movement in New Zealand, and will bring a smile or two with "Aunt Stuttsnickers Ideas on Reform." Admission Free. Eight o'clock.

Planting Time

Our Bedding Plants are unusually fine this season, and the variety is excellent.

FINE CONTRASTS arranged for patrons.

Phone or call at Greenhouses.

West-End Greenhouses
547 Park-st. Phone 21
Day and Night
DOWN-TOWN AGENCY AT
Porter S. White's Grocery, 336 George St

THE ISLE OF JEWELS TO-NIGHT

A pretty operette by 150 children and principals will be given in the Conservatory of Music this Thursday evening, May 26th. Tickets 25 cents; reserved without extra charge. Plan at McDonald's drug store. d4

Remember Big Embroidery Sale Friday. S. H KNOX & Co

GRAND TRUNK PACIFIC COAST STEAMSHIP LINE

It has been decided that the Grand Trunk Pacific Coast Steamship Service will be inaugurated on June 12. The "Prince Rupert" will leave Seattle at midnight that date, calling the following day at Victoria and Vancouver leaving the latter place at 11.30 p.m. Monday, reaching Prince Rupert at 1.00 p.m. Wednesday, leaving Prince Rupert 8.00 p.m. same day and arriving at Stewart on the Portland Canal 6.00 a.m. Thursday. On the return trip it will leave Stewart 9.00 a.m. Thursday, arrive Prince Rupert 7.00 p.m. and leave Prince Rupert 8.30 p.m. same day, reaching Vancouver Saturday 8.30 a.m., Victoria 6.30 p.m, same day, and Seattle Sunday 6.00 a.m.

The same schedule will be followed weekly until the "Prince Rupert" is put in commission, which it is now expected will be Thursday, July 14th.

London cigar manufacturers are discussing the advisability of having "open shop."

ADAMS' STORE FOR WOMEN
393 George Street
466 Telephone

THREE DAYS SALE
OF FINE QUALITY
Muslin Blouses

THURSDAY, FRIDAY AND SATURDAY we have planned to give our customers one of the best Blouse snaps of the season, when we will place on sale 15 dozen extra fine quality Muslin Blouses, bought below regular value Several different styles to choose from, all beautifully trimmed with allover embroidered fronts, embroidery insertion and lace, open front or back, manufactured to sell at $1.75 and $2.00.

Three Days Special Sale Price Your Choice for $1.38

See sale Blouses in Window.

$7.50 Princess Dresses $5.98

Saturday we place on sale 36 only new Princess Dresses, regular $7.50 lines. Your choice for........ $5.98

Sale Dresses in window.

Harry Adams

MY GOD! I DID NOT MEAN TO SHOOT ANY PERSON

Continued from page one.

PERCY NEIL.

I was at Gorham's house. It was about 6.30 or 7 p.m. James Gorham was on the east side of the house. He had a revolver in his hand and seemed to be drunk. He was trying to catch some pigs.

He asked Joe Graham and I to help him. When Graham saw Meharry he came back to the post and said to me: "If Meharry asks you where I am gone say over the fence." He went over the fence to a tree and Meharry came along and I told him Gorham was over the fence. He crawled over and Gorham told him to stop, and counted one, two, three.

After Mrs. Gorham was shot I went to telephone, but met Martin Gorham who said he had telephoned.

When I was on the railroad track Gorham came out with a rifle. He returned to the house, came out again and went east to McMahon's. Then he came up the track again and to the house and looked in a north window.

I was in the house when Mrs. Gorham was carried to the front door.

Elmer Faux was called, but he stated that he had not been present at the time of the shooting.

MARTIN GORHAM,

I was at home Friday evening and saw P.C. Meharry come. I met him near the C.P.R. bridge. I had gone to meet my father, as I was afraid James might shoot him. He had been acting foolishly. When I went back James was at the south side of the house. He ran east when he saw P.C. Meharry. He had been shooting with my brother Jack's revolver before this. I think I heard a shot, but not before my mother screamed. We were standing at the door. I could see both James and P.C. Meharry.

Witness' account of the conversation between P.C. Meharry and his brother, and the shooting, was practically the same as given by P.C. Meharry. He said that his brother and the officer were in a line with his mother.

After mother was shot, he continued, she cried: "I'm shot," and fell to the floor. Then she told me to go for a doctor. I went up to Miss Strickland's and saw Miss Tobin. She telephoned. I returned home and met Percy Neil. I saw James out on the track, north of the house. He went into the house later and asked my mother, who was lying on the sofa, in the kitchen, if she was shot. She said yes.

ASKED FORGIVENESS.

He asked her to forgive him and she said she she would. He told her that he didn't mean it, and then said he was going away. He shook hands with all the people in the house.

He told me to get the rifle and I did. He left, but came back again when father was in. He stood in the door and said: "Here come the policemen. Wait and see some fun." He then left.

DR. YOUNG.

Dr. Young, who assisted Dr. McNulty in the post-mortem, read the report. There was a wound in the right breast and another lower down. All the organs were normal.

Death was due to an internal hemmorage, which was caused by a wound in the right liver. That wound was a jagged one—such as would be caused by a bullet.

In answer to Coroner Gray, Dr. Young said that the bullet had not been located, although Dr. McNulty and himself had worked for three hours in an endeavor to find it.

The jury was composed of H. C. Stabler, foreman; Patrick Leahy, Wm. Gray, Wm. Merril, E. Bowie, W. Hall, G. Lech, Arthur T. Johnston, Martin Kylie, Myles Henry, Joseph Picard, Harry Morgan, Chas. Banks.

GRAND COMPLIMENTARY CONCERT

To Miss Lavina Hallihan Friday evening May 27th Grand Opera House. Miss Helen Davies. Miss L. Hallihan, Miss Pringle, Miss Reesor, Peterboro's Talented Sopranos. Mr. Percy R. Hollinshead Lyric Dramatic Tenor, Toronto, Miss Choate, Solo Violinist, Winner of second place Medal, Earl Grey Competition, Toronto, Pupil Peterboro Conservatory, and Miss McGill Pianist, also Pupil Peterboro' Conservatory, and the Famous 57th Regiment Band, Under Leadership Rupert Gliddon. Tickets 1.00, 50 and 25 Cents Plan opens Grand Opera House Wednesday May 25th. 3d

24th Battery C. F. A.

Members of the above named corps and those wishing to join the same, are requested to assemble at the armories on Friday next, 27th inst., at 8 p.m. sharp.

Gun drill.

By order,
T. W. H. YOUNG,
Major.
Commanding 24th Battery, C.F.A.
Peterborough, May 25th, 1910.

TO LECTURE ON MILITARY LAW

Quartermaster Sargeant Instructor Coffin, who has been here for the past six weeks as instructor for the 57th Regiment, has been recalled to Stanley barracks and returns to Toronto Saturday. He will deliver the last of a series of lectures to the officers to-night in the lecture room. The subject will be "Military Law." All the officers of the garrison are invited to be present.

FOUND IN LITTLE LAKE

Body of Vernon Valois Found This Morning—Funeral To-morrow

The body of eleven-year-old Vernon Valois, who was drowned at the Cereal Co.'s dam fifteen days ago, was found to-day at eleven o'clock, floating among the logs near the second pier in Little Lake, and opposite Burnham's point. The body was found by some of the Peterborough Lumber Co's. men who were working on the alligator in that vicinity. An inquest was deemed unnecessary and the funeral will take place to-morrow from Comstock's undertaking parlors and proceed to the Little Lake cemetery. Rev. J. E. Fee, of Bethany Tabernacle, will conduct the service.

OBITUARY

WILLIAM GRAHAM.

Mr. William Graham, of the township of Smith, who has been confined to his bed since Christmas, but who has been ailing for the past year, passed away at the residence of his son-in-law, Mr. David Eastwood, first line of Smith, on May 24th. Mr. Graham, at the time of his death, was eighty years of age. He was born in Berwick, on the Tweed, and came to Canada with his parents, Mr. and Mrs. Robt. Graham, when but a little over a year old. They resided for a couple of months at Mt. Pleasant, in the township of Cavan, then removed to the third line of Smith, and subsequently to the fourth line. Mr. Graham's wife who predeceased him about six years ago last October, was Miss Sarah Snowden, sister of Mr. Wm. Snowden, of Peterborough.

ELIZABETH McINTYRE.

The death occurred at five o'clock Monday night at the residence of Mr. John Stewart, North Monaghan, near Mount St. Joseph, of Elizabeth McIntyre. The deceased lady was 82 years of age and she was a consistent member of St. Paul's Presbyterian church.

CHURCH BURNED ORGAN SAVED

Kingston, Ont., May 26.—The Methodist church at Verona was burned down this morning, the fire breaking out in a shed at the rear of the church. Adjacent houses were saved. The loss is $2,000 with an insurance of $700. The church organ was saved.

FOR COMPLETION OF TRENT CANAL

The members of the Power Committee of the city council met last night and discussed the Trent Valley Canal as regards its early completion from a standpoint of the city's interests.

Ald. Turner spoke for some time and pointed out many ways by which the completion of the canal would benefit Peterborough, through the advantage in transportation facilities.

Mayor Morrow and Ald. Turner were appointed to see Mr. Stratton for the purpose of arranging for a deputation to interview the Government on the early completion of the canal.

DRY DOCK AT OWEN SOUND

Special to the Review.

Owen Sound, May 26.—A million dollar dry dock will be built here with complete plant for repairing all upper lake vessels, C.P.R. taking stock in it.

SUBMARINE GOES DOWN

Special to the Review.

London, May 26.—British submarine reported sunk in channel from collision with Calais Dover packet and all on board drowned.

W.C.T.U. Meeting

The regular monthly meeting of the W.C.T.U. will be held to-morrow (Friday) afternoon, 27th inst., at 3 o'clock. All women interested in work in the lumber camps are invited to meet in the Y.M.C.A. parlor.

St. John's Choir

St. John's choir will practice to-night at 8 o'clock in the church. Boys assemble at 7.30 p.m. All choristers are asked to be present.

A Promotion

The militia orders dated April 19, 1910, contains the following notice of promotion:—

57th Regiment, Peterborough Rangers: To be captain, Lieutenant and Brevet Captain, A. W. McPherson, vice, F. A. Clarke, transferred, 21st. March, 1910.

Dissolution of Partnership

Notice is hereby given that the partnership heretofore subsisting between Messrs. Mountjoy & Wotten, has been dissolved by mutual consent. All debts owing to the said firm are to be paid to Mr. Wesley M. Wotten, who will also carry on the grocery business of the late firm and to whom all claims against the former firm are to be presented.

Dated, May 26th, 1910. 3d

William Smallcombe, of St. John's, Nfld., was killed by a team near Crystal City, Man.

The bodies of six men who met violent deaths are lying in Montreal waiting to be claimed.

COMMITTED FOR TRIAL

James Gorham Present at the Preliminary Hearing at the Police Court

James Gorham, who shot and mortally wounded his mother last Friday evening, was present at the preliminary hearing at the police court this morning. The prisoner was committed for trial by Magistrate Dumble.

County Crown Attorney Wood was present for the Crown.

Mr. G. N. Gordon acted in the interests of the prisoner.

The evidence was practically the same as given at last night's inquest and reported in another column of this issue.

Miss Annie Gorham, a sister of the prisoner, was not called, as she was in a weak and nervous condition. Her evidence as given at the inquest was accepted by the court.

The prisoner listened attentively to the witnesses during the greater part of the time.

The revolver, which was secured from Gorham when he gave himself up, was brought to court and P. C. Meharry identified it as the one used by the prisoner. It was still loaded.

HANDSOME GIFT FOR THE CHIMES

The chimes committee were delighted yesterday to receive a handsome gift in the shape of a cheque for $100 from Messrs. M. M. and W. T. C. Boyd, of Bobcaygeon, whose kindness will be much appreciated by their many friends and by citizens generally. This has been followed by another fine subscription of $100 from Mr. Ryerson Ritchie, of Boston, who is at present in the city. Considerably over $60 has now been given by generous donors outside Peterborough to this city enterprise, and when their own local interests and home calls are considered, the broad generosity of these donors and their interest in Peterborough will be rightly appreciated. This should inspire our own citizens to further swell the fund, which has now reached about $3,250. Nothing will be done until at least $6,000 has been raised, and some other features may be added if the subscription list should warrant them.

PERSONAL

C. F. Smythe, of Chicago, is a guest at he Naional.

Alderman Duffus went to Lindsay this morning on business.

E. J. Solle, of Cleveland, Ohio, is staying at the National.

Rev. J. R. Webb spent the holiday at is summer cottage, Stoney Lake.

Mr. Bert Tilcox, of B. F. Ackerman's, leaves for the west shortly.

Mr. and Mrs. Cochrane were at their cottage, Stoney Lake, on the holiday.

Mr. Steven Watson and Mr. Harry Montcrief were in Toronto for the holiday.

Mr. Herb Blanchard has accepted a position with the Traders' Bank, Lakefield.

Mr. and Mrs. T. E. Elliott, spent the holiday at their summer cottage, Stoney Lake.

Mr. and Mrs. Knapman spent the 24th with friends at "Forest Home" Stoney Lake.

Miss Frise and Mr. Percy Hetherington visited friends in Ottawa on the 24th.

Mr. Harry McIlmoyle is leaving about the last of the month for Oxbow, Sask.

Miss Nellie Stewart, of Toronto, is visiting Mr. and Mrs. Sam Thomas, Chamberlain street.

Mr. B. Shortly and Mr. Robert Mann spent the holiday at Mr. Shortly's cottage, Stoney Lake.

Mr. James Edgecumbe and Master Muir Dawson are home from a two years' sojourn in Nanton, Alta.

Mr. Andrew Brown, who has been on a business and pleasure trip to the Pacific coast, has returned to the city.

Mrs. (Rev.) Willard Sprowles, of Pittsburg, Pa., is visiting her sisters, Mrs. Robert Mann and Mrs. B. Shortly.

Mr. D. Gilchrist, Mr. Clayton Rae and Mr. Angus Donald, of Campbellford, are visiting in the city for a couple of days.

Mrs. Potvin, Mr. and Mrs. Jos. Stewart and two children spent the 24th of May at Mr. Potvin's cottage, Stoney Lake.

Miss Vera Glen and Miss McIntosh, of Cobourg, are the guests of Mr. D. Fleming, Gilmour street, during the holiday season.

Miss Kate Batten has returned to Toronto after a pleasant visit with her aunt, Mrs. Joseph Batten, McDonnel street.

Miss Addie Ketchum, of Toronto, and Mrs. (Dr.) Parke, of Marshville, visited their parents and brother, Douro street, this week.

Miss Edna Davis, who is teaching at Gooderham, returned yesterday after spending the holidays with her parents Mr. and Mrs. R. Davis, Rubidge street.

POLICE COURT

Mr. F. J. R. Mitchell, a liquor dealer, was charged at the police court this morning with having on Friday, May 6th, delivered liquor to a blacklister.

"We don't admit anything," said Mr. F. D. Kerr, when his Worship asked the defendant if he admitted being served with the notice. Inspector Stewart was not present.

It was a case of stand over till to-morrow morning.

Wedded on Wednesday

In St. Peter's Cathedral, on Wednesday morning, Miss Marguerite Ward, of County Donegal, Ireland, was wedded to George Blodgett, of Peterborough. Rev. Father Casey performed the ceremony.

TRISCUIT

Simply delicious with cheese or marmalade.

A wholesome luncheon, made from the whole wheat, steam-cooked, shredded and baked. Triscuit, the Shredded Wheat Wafer, is the food for health and strength.

ALWAYS READY TO SERVE

At all grocers, 13c. a carton, two for 25c. 8107

Your Home Demands MUSIC

We sell the Mason & Risch High-grade Pianos, Bell Pianos and Organs, as well as other makes of approved Instruments, Full lines of small Musical Instruments, Music Books, Latest Sheet Music, etc.

Agents for the White and the Raymond Sewing Machines. Call and inspect our Goods.

PETERBOROUGH MUSIC CO.
404 George St. J. P. CUNNINGHAM

PRESERVED FRUITS

Your supply of Fruit is undoubtedly getting low,
To replemish your stock try:—

Goodwillies Preserved Fruit in glass, a large quantity	25c to 35c
Lipton's Jams in glass	20c to 25c
California Peaches, 3 lb. tins	30c
California Appricots, 3 lb. tins	45c
Canadian Peaches, 3 lb. tins	25c
Canadian Plums, Blue Berries, Strawberries, Raspberries, Pears	10c to 25c

E. F. MASON & CO.
GROCERS GEORGE STREET

LONDON STREET RESIDENCE SOLD

The sale was effected to-day by Mr. Blewett, real estate agent, of the fine residence on London street, of Mr. Adam Hall. Mr. Hall has been desirous of disposing of it for some time, there being more room in and about the premises than he requires. The buyer is Mrs. McKenna, of Peterborough, England, and who is now in the city, moving from her old home in England to the city of the same name in Canada. The family will occupy the residence as soon as it can be made ready. It is understood that the property changed hands at a price of $7,500.

WE SELL Anything you want
WE BUY Anything you have to sell.

JAY'S STORES
390 Aylmer St
Peterbo
Phone 623.

THE ONTARIO CONSOLIDATED MINES, Limited.

AUTHORIZED CAPITAL $850,000.00
PAR VALUE OF SHARES 25c EACH

10 acres in the richest part of Cobalt, the world's most famous Silver Field. 4 acres prospected, showing 6 well defined calcite veins. Shaft 60 feet deep and all necessary buildings on property.

Write for prospectus, maps and special letter.

APPLICATIONS FOR STOCK FILLED IN ORDER OF RECEIPT.

FOR FURTHER PARTICULARS APPLY

MERSON & CO.
Members Standard Stock and Mining Exchange
16 KING ST. WEST, TORONTO, CANADA.

E. B. CLEGG & CO.

Style, Quality and Price

Are the three points we keep before us in selecting our stock, and we invite you to judge our selections in buying your Spring Furniture at our store.

DRESSERS

Are in great demand just now and we have them to suit every taste and all purses.

Two and Three Drawer Dressers

Neatly and well made, with BEVEL PLATE MIRRORS, in Quarter-cut Oak finish, at $6.75.

Two Drawer Dressers

With long oval or oblong Bevel Plate Mirrors, from the best makers, in Quarter-cut Oak finish, at $13.50, $14.00, $15.00 and $16.00.

Three Drawer Dressers

In substantial, roomy, serviceable sizes, with large square and shaped Bevel Plate Mirrors, well made and in Quarter-cut Oak finish, at

$8.50, $9.50, $10.00, $12.00 and up.

Our Lines of Choice Mahogany and Quarter-cut Oak Dressers are in the newest designs and Finishes.

427 George St
CLEGG'S FURNITURE STORE
Telephone 79

Correct Vision In Both Eyes

The majority of people find that one eye is worse than the other. We can bring the vision of the poor eye up to the standard of the good one, or, if the good eye ought to be better we can improve that and thus give you perfect vision in both eyes, providing always that anything in glasses will do it.

Our Testing Equipment is First-Class and no charge is made for examination.

Schneider's
JEWELLER AND OPTICIAN
391 George Street, Peterborough
Issuer of Marriage Licenses.

EAST CITY
COAL AND WOOD YARD

MAIN OFFICE—111 Hunter Street Eas Phone 96

All sizes of the best mined coal delivered promptly to all parts of the city. Terms, Strictly Cash.

$7.00 Per Ton for May

We have installed a saw and splitting machine and are prepared to cut and split wood in any desired length. Best prices.

WEIR & O'BRIEN
RCH WEIR JAMES O'BRIEN

Coleman's Victoria Cakes

FRY'S LOTUS CHOCOLATES
VERY CHOICE
HALF POUND BOX 35c
TO-DAY, 30c
426 George-St.

Picture Framing

Have your picture framed by men who Fnow. Expert Picture Framers, Gilders and kinishers.

PILLSWORTH'S Picture and Art Store
430 George-st.
Factory Office, 147 Hunter-st., corner George

STRAWBERRIES

Grown and ripened in the open air. Fresh from Baltimore to-day.
WHAT IS NICER FOR DESSERT?

NEW VEGETABLES

Cabbage, Cucumbers and all such like seasonable delicacies. We have them all fresh.

MINICOLA BROS.
WHOLESALE AND RETAIL
Hunter Street - Both Phones 387

PHOTO SUPPLIES

A full line of Anthony Scovil Goods, Cycko Papers, Kodaks and Cameras.

HIGH-CLASS PHOTOGRAPHY

Expert posing and lighting enable us to produce portraits of merit—pictures that please.

The Lendrum Studio
170 CHARLOTTE ST PETERBOROUGH

POTATOES
35c A Bag

TALBOT'S DELICATESSEN
412 GEORGE STREET

We Lay Particular Emphasis

On the excellence of our copies of all Prints, Paintings, Daguerreotype Tintypes, etc.
It is worth while investigating if interested

THE ROY STUDIO
140½ Hunter Street.
MAKERS OF THE FAMOUS SOUVENIR POST CARDS

STOCKS and BONDS

WARREN, GZOWSKI & CO.
Members Toronto Stock Exchange
Traders' Bank Building, Toronto
and
25 Broad Street, New York

"It's Confidence That Does It"

Ram Lal's
— PURE —
Indian Tea

Guaranteed absolutely Pure as manufactured on the Gardens in India.

Another shipment of that reliable
MAPLE SYRUP
which sells so quickly.
Order Early

PORTER S. WHITE
336 GEORGE STREET
Down-Town Agency for West-End Greenhouses.

CITY NEWS ITEMS

Pianos to Rent.

Pianos and organs rented from $1.00 per month up. Six months' rent allowed in case of purchase. The J. M. Greene Music Co., Limited, George st.

Big Sale of wide Swiss Embroidery Friday. S. H. KNOX & Co.

Meeting of Commissioners

A meeting of the Police Commissioners will be held this afternoon to consider the appointment of a chief to succeed the late Chief Roszel.

Save Your Carpet

By using "Dustbane." We have it; we sell it; you use it. Walter M. Roebuck, corner Water and Smith streets.

Has Resigned

Trainmaster John Irwin, of the G. T.R., has resigned, and accepted a position as superintendent with the Canadian Northern Railway, with headquarters at Winnipeg.

Hotel Change

The New Oxford hotel has changed hands, Mrs. M. Bowman selling out to J. B. Larocque, formerly of the Montreal House. The change will take place on June 1st.

Hall Property Sold

Mr. C. Blewett, the local real estate dealer, has sold Mr. Adam Hall's property on London street, to an English lady Mrs. McKenna by name. The price is $7,000.

Garden Party

All Saints' Y. P. will hold a lawn social on the grounds of Mrs. A. L. Davis, Belmont avenue, on the afternoon and evening of Tuesday, May 31st. Maypole dance and fancy drills will be a part of the features. Garden party starts at four o'clock.

Notice to Woodmen

The members of Sherwood Forest Camp No. 50. are requested to attend the annual church service on Sunday evening, May 29th, at Murray street Baptist church, the Camp will meet at the S. O. E. Hall at 6.15 and march to church. 3d,

Electric Vacuum Cleaning

Have your carpets cleaned on the floors, no dust, no disorder. Upholstery, mattresses, cushions, etc., cleaned by vacuum process. Electric Vacuum Cleaner Co., 212 1-2 Hunter street (over A. E. Micks' store.) Phone 380.

Will Hold at Home

The Chosen Friends will be "At Home" in the Sons of England Hall on Friday evening, May 27th, to meet the Grand Vice-Councillor, S. J. Fitzgerald, of London, who will deliver an instructive and interesting address. A very attractive programme of musical selections and bright addresses has been arranged. Light refreshments will be served, and every possible effort is being made to provide an enjoyable social evening. Every member of the order is particularly requested to be present to assist in giving the Grand Vice-Councillor a cordial and hearty reception.

The comet is now 27,500,000 miles away, having covered 2,500 miles since yesterday. Continue to look for it in the western sky after sunset, if atmospheric conditions are clear.

Comets have their accidents as well as human beings. As they wind through space they are subject to a number of influences, which may so change their path that we may never see them again and never know for certain, what has become of them.

On June 14th, 1770, the famous astronomer, Messier, discovered at Paris a fairly bright comet whose orbit was afterwards determined to be elliptical by Lexell. The period of revolution proved to be about 5 1-2 years. When it was looked for again in 1776, the year of its expected reappearance, it could not be seen. Lexell suggested that the comet fell a prey to the planet Jupiter, and in that supposition he was upheld by the most distinguished mathematician of his day. Lexell thought that the comet would be seen again in the summer of 1881, in its new orbit, after once more coming under the away of Jupiter in 1779, Again the most careful search for it was unrewarded Lexell drew the conclusion that, as Jupiter had driven the comet out of its course once before, so it changed the orbit again in 1779, with the result that the comet could not be traced. Because of Lexall's painstakingtaking investigation of this singular case the comet is known as Lexell's lost comet.

Another mislaid or lost comet was that discovered by DeVico at Rome, on August 22nd, 1844. It was expected to return in early 1850, but it did not and has never since been seen. There was some mathematical evidence that DeVico's comet was identical with the comet of 1678, and still stronger evidence that it was identical with a comet discovered by E. Swift in California on Nov. 20th, 1894. The recognition, however, is far from certain.

More remarkable than either of these disappearances if the fate of Biela's comet. Lexell's and Devico's comets were twisted from their orbits by planets. In other words, they were the victims of a gravitation assault. Biela's comet, on the other hand, suffered spontaneous destruction. The comet took its name from an Austrian officer who saw it in 1826. It was found to revolve in an ellipse and that it would return again every six and one half years. For a time it fulfilled all astronomical predictions perfectly.

When the comet appeared again in 1845, Professor Challis, putting his eye to the great equatorial telescope of the Cambridge observatory, exclaimed; "I see two comets!" At first, he distrusted his own observation, but the phenomenon was soon confirmed, Biela's comet had split in two. For a time the twin comets followed the same orbit as when they were part of the same mass. Once more, in August, 1852, the double comet returned, but under circumstances not the most advantageous for observation. Since that time Biela's comet has disappeared. The showers of meteors observed near the end of November, 1972, 1885, and 1882, may possibly be the remnants of that comet. At all events these meteors are known as the Bielids. In 1885, or the 27th of November, a large iron meteorite fell and was picked up at Mazapil, Mexico,—a chip from Biela's comet.

Still another vanished comet is Brorsen's, discovered at Kiel in 1846, and observed at four subsequent returns. It failed unaccountably to be visible in 1800. Probably it suffered a fate similar to that of Biela's comet. When first discovered it seemed timeworn; for it was devoid of a tail and rapidly lost its light. It seemed to expand excessively as it fled from the sun, so that, in a way, it may be said that it vanished like smoke in air.

SUCCESSFUL PUPILS FOR ART ASSOCIATION PRIZES

The Peterborough branch of the Woman's Art Association have decided on the winners of the prizes offered by the association for competition among the scholars of the city schools. Some time ago the association gave notice that prizes would be offered for the best specimens in art work, and those competing have shown such taste and proficiency that the members of the association feel that they inaugurated a step which has not been without good results. The prize winners are as follows:—

Primary Part I.—Illustrative drawing "London Bridge is Falling Down."

First prize—Maggie Parnell, King Edward school.

Honorable mention—C. Armstrong, C. Barton, B. Whitred, East City school; Vaugham Walker, Queen Alexandra school; Gerald Kelly, West Ward school; Agnes Walker, King Edward school.

Primary Part II.—Illustrative drawing "London Bridge is Falling Down."

First prize—Ross Carruthers, East City school.

Honorable mention—A. Elliott, M. Calvert, Queen Alexandra school; Willa Cuffe, Central school; R. Sparrow, King Edward school; Robert Hubel, Helen Carruthers, East City school.

Second class.—Best flower drawing done in color.

First prize—A. Meredith, King Edward school.

Honorable mention—G. Murdoff, W. Wright, King Edward school; Fred Legon, East City school; J. Eastwood, Beatrice Scarrow, Queen Alexandra school; R. Munson, M. Connor, West Ward school; P. Wiley, Central school.

Third class—Best collection of four original designs.

First prize—Wilbert Frise, Central school.

Honorable mention—Frank Huffman, South Central school; Annie Reroy, Ada Morris, Roy Gillman, Evelyn Wood, East City school; Lawrence Drisdale, Queen Alexandra school.

Fourth class—Best collection of four original designs.

First prize—Leta Brownscombe, Central school.

Honorable mention—Olive Marshall, Hazel Miller, Gretta Rowntree, Sidney Goodfellow, Central school; Vera Kennedy, King Edward school; Winnie Coon, East City school.

TWO IMPORTANT BY-LAWS SHOULD BE CARRIED

Citizens Should Not Fail to Pronounce Favorably on These Two Propositions—Both Are Good

The Hamilton Co. By law

To the Editor of the Review.

Sir,—Of the two by-laws to be voted upon by the electors on Monday next, one is to give a fixed assessment of $10,000 to the works of the Wm. Hamilton Co. for ten years. The history of the works is known to the electors. It is one of the very oldest and most valuable of our industries. When it was closed a few years ago all felt that it was a serious loss to the whole city. A Toronto firm proposed to revive it and approached the council with that in view, and it was arranged that they should received a fixed assessment, a loan of $30,000 and other minor concessions. The Ontario Legislature authorized the council, with the approval of the electors, to gice this aid to the company. It will be remembered that the firm did not proceed with the undertaking, and the gentlemen, most of whom had been connected with the works, organized a company and re-established them. They are now being carried on and are doing good work and employing a large number of mechanics, over one hundred hands being employed. The works are a are a good asset for the city, and it has given pleasure to every citizen to know that the works are being successfully operated. The new company has not asked for the loan, but requested the fixed assessment for ten years. The council has obtained legislation to authorize the electors to give them this concession, and we feel sure that it will meet with the approval of the electors. The men who took hold of the works and re-established them deserve encouragement and assistance. The industry is one that is of great benefit to the city, and less aid than the fixed assessment that is proposed could hardly be given.

To legalize the by-law the assent of three-fifths of those voting on the by-law will be required. This is a condition made by the Legislature. It is therefore urged that the freeholders who are entitled to vote will not neglect to poll their votes on Monday, and that they will show by a good, strong, favorable vote that they are willing to give the encouragement asked for to this old and valuable industry.

W. G. MORROW, Mayor.

G. A. GILLESPIE, Chairman Manufacturers' Com.

The Sewage By-law

To the Editor of the Review.

Sir,—Two by-laws will be submitted to a vote of the electors on Monday next.

One of these by-laws is to provide for borrowing $30,000 to construct sewers and drains in the south-western part of the city. Further sewerage accommodation in this section has been made necessary by the rapid growth of that section of the city. South of the works of the Canadian General Electric Co. and west of George street there is a large population, and for the convenience of the people and the health of the city sewers are required.

Two means of providing for sewers in this section were suggested, one by constructing a new outfall sewer along the continuation of Park street to the river, and the other by a pumping station on Romaine street. The council consulted Mr. Willis Chipman, C.E., of Toronto, and obtained a report from him. As to the construction of a new outlet he says:—

Eventually it may be necessary to construct another main sewer on Park street but in my opinion it is not now required. If built it would not drain basements and cellars in the low areas without pumping.

"If a large main sewer were laid on Park street at a sufficient depth to serve as an outlet for all tributary sewers, it would be necessary to pump the entire flow in this sewer at the outlet. This scheme may be adopted at some future date."

Mr. Chipman therefore recommended that a pumping station be constructed at the lowest point in the area under consideration, and selected Romaine street at its intersection with the Grand Trunk Railway line to Belleville, and added:

"The Romaine street sewer west of the pumping station should be relaid at such lower depth as will permit all streets within the low area being sewered by gravity to the proposed pumping station. Between the railway and the Lock street main sewer as laid may be used as an outlet for some years. When the flow of sewage increases sufficiently a larger discharge may be provided at a higher elevation."

Mr. Chipman also reported on the drainage of this section. The Rink street drain he found in a foul, unsanitary condition, and as this drain was constructed when Spaulding's Bay was full of water, an extension is needed. A drain is also needed down Romaine street to provide for the large section north and west that is being rapidly built up.

The cost of these works has been estimated by Mr. Hay, the city engineer, at $30,000, and his estimates have been submitted to and approved by Mr. Chipman.

The section of the city that these works will provide sewerage and drainage for is becoming more and more important, and with the additions to the Electric Works it will receive a new impetus. Not only are the works required for the well-being of the people in that large section, but also in the interests of the health of the whole city, and we hope that the by-law will be supported by the electors on Monday next.

W. G. MORROW, Mayor.

R. HICKS, Chairman Board of Works.

At S. A. OKES, 340 George Street. New arrival of Baltimore Strawberries. Fresh Pine Apples, Oranges, Bananas, all in prime condition. New vegetables, Lettuce, Radishes, Beans, Cabbage Onions, etc. Order from Oke. Phone 275.

EACH WAS FINED $20.00

Heavy Punishment Meted Out to Young Men Who Were Disorderly on George St.

At the police court this morning two young men were fined $20 after it had been proved to the satisfaction of Magistrate Dumble's mind that they were guilty of assaulting their accusers on George street yesterday afternoon. The fines were ordered to be paid forthwith, the alternative being one month in jail for each.

In giving judgment his Worship said that no such blackguard conduct would be allowed on the streets of Peterborough.

EXTRA ATTRACTION FRIDAY'S CONCERT

Mr. Racey Kilmer of New York, probably one of the finest tenor singers in the United States, who is visiting friends in the city, has generously consented to sing at Miss Hallihan's complimentary concert on Friday evening. This is an extra attraction to an already splendid programme, and a packed house should greet one of the best concerts, from a musical standpoint, that the people of Peterborough have ever had the opportunity of attending.

DON'T MISS IT

Do not miss hearing Mr. Racey Kilmer, tenor of New York, who will sing at Miss Hallihan's Concert on Friday evening, He is one of the best tenors in the United States.

Westwood Ho

Mr. Murray Miller, who has for the last couple of years, conducted a bicycle repair shop at the corner of Queen and Hunter streets, intends selling out his business in the near future. It is understood that a prospective buyer is negotiating for the purchase of it, and, if suitable terms can be reached, the sale will be effected, Mr. Miller, who has always been very popular around Peterborugh, is leaving for Toronto, where he will stay for a couple of days, before leaving for Moosejaw, Assa., where he intends to follow the plumbing trade. Mr. Miller who has been an active member of St. Andrew's church, and the Young Men's Guild, will be much missed in social circles and other church activities with which he has always been energetically associated. The best wishes of his numerous friends will go with him to his new field.

What's Going On

"Isle of Jewels," Conservatory at 8 o'clock.

Lecture on Assessment Act Amendment, Council Chamber at 8 o'clock.

CORNS CURED IN 24 HOURS

You can painlessly remove any corn, either hard, soft or bleeding, by applying Putnam's Corn Extractor. It never burns, leaves no scar contains no acids; is harmless because composed only of healing gums and balms. Fifty years in use. Cure guaranteed. Sold by all druggists. 25c. bottles. Refuse substitutes.

PUTNAM'S PAINLESS CORN EXTRACTOR

Real Estate

City and Farm Property for sale or to rent
MONEY TO LOAN.

C. BLEWETT, 339 George-st., Peterboro Office Phone 1221. House Phone 566.

INSURANCE AND REAL ESTATE
MIGHT & TAYLOR

Wish to inform the public that they have opened up a Real Estate and Insurance office at 376 Water-st,
W. MIGHT, formerly 326 George-st,
A. TAYLOR, of the firm of Bell & Taylor,
376 Water-st, Phone 99

Saturday Bargains
— AT —
Cubitt's Bookstore

One box LINEN NOTEPAPER and ENVELOPES to match, regular 25c........ **17c**

Hammocks A large line of the newest and nobbiest just in. GET YOUR CHOICE.

Croquet Sets, Tennis Raquets and Balls, Etc.

IF YOU BUY THEM AT **Cubbit's** YOU GET THE BEST
370 GEORGE STREET.

Snappy Oxfords

The sort that makes a man feel right about his feet — he will not try to hide them under his chair.

Oxfords that fit perfectly ate very point and that look well, without a hurt in them.

Choice Models

There are many new shapes and leathers out this season and you're always sure of the best when you come here.

AT PRICES TO SUIT ALL,

J. T. STENSON & SONS

MAN TO MAN

Let us talk to you about your Fire Insurance. Have you got a policy at all? if not, what are you thinking about? Do you not know it to be as much your duty to get a Fire Insurance Policy on your property as a policy on your life? There is no protection like a policy in a good, sound company, and you are losing time and taking great risks by delaying. Come in and let us consult about this. We will show you how to insure at a little cost

WE ISSUE POLICIES ON ANY LINE OF INSURANCE IN EXISTANCE.

W. H. HILL
Manager.
159 Hunter Street, Peterborough, Ont.
Phone 14, Bell or Machine

Vast Savings

Are made to your mutual advantage at Routley's progressive store,

The values we offer are beyond dispute and we feel that we cannot over-rate them and that success is in the very atmosphere.

In order to test the value of this advertisement it will be necessary to present the coupon for the first four items:—

COUPON NO. 1 — 25c Wall Paper for 8c. 1000 rolls, gilt and stripe, 200 rolls, red with floral and gilt, all worth 25c, for **8c**

COUPON NO. 2 — 190 rolls, Tapestry, suitable Dado's for dining rooms, no border, per roll........ **4c**

COUPON NO. 3 — 60c Window Shades for 42c. 160 Window Shades with cream lace or insertion, coupon price... **42c**

COUPON NO. 4 — $6.50, 97 piece Dinner Sets for $4.65. 30 Dinner and Tea Sets, four colors to choose from, coupon price **$4.65**

Hose Connections and Couplings each........	3c	Decorated China Fruit Saucers, each........	4c
Carpet Beaters, regular 15c, for	7c	Table Knives, no fork, each....	7c
Lemon Squeezers, regular 25c, for....	8c	Table Knives and Forks, pair..	9c
Toilet Paper, three rolls of 1000 sheets in each........	25c	Celluloid Handle Table Knives	13c
Feeding Cups for the sick, reg. 25c, for........	5c	Carpet Tacks, steel points, per package........	2c
Victor Baseball Mitts.......	99c	Tip-top curling tong or baby food Heaters, regular 25c for...	5c

We have a large list which would take a half page of the paper to enumerate, but enough has been said to let you see we are the people to do business with.

397 GEORGE ST. PETERBORO' | **ROUTLEY'S** | 262 QUEEN ST, TORONTO

DISTRICT OFFICES: MONTREAL OTTAWA HALIFAX COBALT

CANADA FOUNDRY COMPANY, LIMITED
HEAD OFFICE AND WORKS: TORONTO

DISTRICT OFFICES: WINNIPEG VANCOUVER CALGARY ROSSLAND

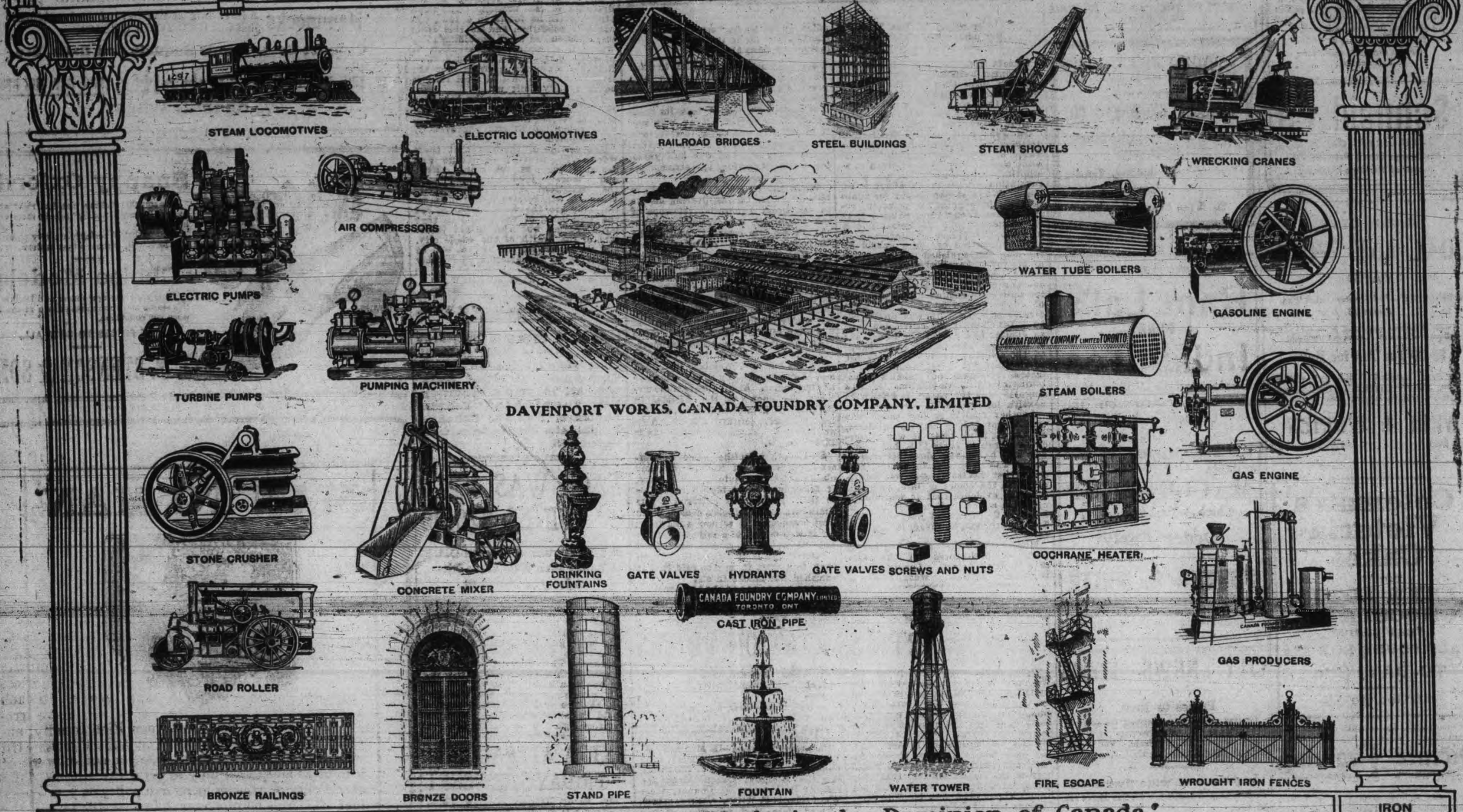

IRON CAPITALS

Largest General Engineering Works in the Dominion of Canada

IRON COLUMNS

SPORTING NEWS

BALL SCORES IN BIG LEAGUES

BASEBALL YESTERDAY.

The Eastern League.

Jersey City .... 0 0 1 0 0 0 0 0 0—1
Toronto .... 0 2 0 2 0 0 2 0 *—6

Home run—Fitzpatrick. Two-base hits—Vandy, Grimshaw. Sacrifice hits—Clement, Vaughn, Vandy. Double-play—Mullen to Grimshaw. Bases on balls—Off Merritt 2, off Sitton 1, off Corey 3. Struck out—By Merritt 4, by Corey 3. Innings pitched—By Merritt 6, by Sitton 2. Hits—Off Merritt 7, off Sitton 3. Runs—Off Merritt 4, off Sitton 2. Left on bases—Jersey City 6, Toronto 7. Umpires—Boyle and Hurst. Time—1.40. Attendance—1473.

Rochester .... 0 0 0 0 0 1 0 0 0—1
Providence .... 0 0 0 1 0 1 0 0 0—2

Two-base hits—Holly, Courtney. Stolen base—Collins. Double-plays—Blair to Spencer; Holly to Pattee to Spencer. First base on errors—Providence 1. First base on balls—Off Savidge 3, off Thompson 1. Struck out—By Savidge 4.

National League Scores.

		R.	H.	E.
Chicago	0 2 2 1 0 0 1 0 x	6	11	1
Philadelphia	0 0 0 0 0 0 0 0 2	1	3	5

Batteries—Cole and Archer; Shettler, Maroney, Sparks and Dooin. Umpires—Rigler and Emslie.

		R.	H.	E.
St. Louis	1 0 0 0 0 0 1 1 2	5	11	2
Brooklyn	0 0 0 3 1 1 0 1 1	7	13	1

Batteries—Bachman, Sallee and Phelps; Rucker and Bergen. Umpires—Johnstone and Moran.

		R.	H.	E.
Cincinnati	0 1 0 0 2 0 0 0 0	3	8	3
Boston	2 0 0 0 0 2 0 0 0	4	10	1

Batteries—Rowan, Fromme and McLean; Parsons, Brown and Graham. Umpires—Klem and Kane.

		R.	H.	E.
Pittsburg	0 0 2 1 0 0 0 0 0	3	6	0
New York	0 0 0 3 1 0 0 0 0	4	14	2

Batteries—Leever, Moore and Gibson; Ames and Meyers. Umpires—O'Day and Brennan.

American League Results.

		R.	H.	E.
St. Louis	1 0 0 0 0 0 0 0 0	1	7	1
Philadelphia	1 0 0 0 1 0 0 1 *	3	8	1

Batteries—Pelty, Powell, Killifer and Stephens; Coombs and Thomas. Umpires—Sheridan and Kerin.

		R.	H.	E.
Chicago	0 0 0 0 0 0 0 0 0	0	5	3
New York	1 0 0 1 0 0 3 0 *	5	10	0

Batteries—Olmstead and Block. Ford and Sweeney. Umpires—Evans and Egan.

		R.	H.	E.
Washington	0 0 0 1 0 0 1	2	6	0
Detroit	0 0 0 0 0 0 0	0	4	0

Batteries—Groom and Street; Summers and Stanage. Umpires—Connolly and Dineen.

Wood's Phosphodine, *The Great English Remedy.* Tones and invigorates the whole nervous system, makes new Blood in old Veins. *Cures Nervous Debility, Mental and Brain Worry, Despondency, Sexual Weakness, Emissions, Spermatorrhoea, and Effects of Abuse or Excesses.* Price $1 per box, six for $5. One will please, six will cure. Sold by all druggists or mailed in plain pkg. on receipt of price. *New pamphlet mailed free.* The Wood Medicine Co. *(formerly Windsor)* Toronto, Ont.

PREMIER AT TRACK.

He Presents Liverpool Cup to Winner at Woodbine.

Toronto, May 25.—Hooray was the only favorite to win on the second day at Woodbine Park, though every first choice, except Expansionist finished in the money where you could not back them. Thus it was a bigger clean-up for the books than on the holiday. Sir Wilfrid Laurier and Hon. Mr. Graham were visitors yesterday, the Premier presenting the Liverpool Cup to Charlie Boyle.

The feature was the twelfth renewal of the Liverpool Cup, when Charles Boyle's Detective won a clever race. Busy, the favorite, and Wm. Pitt were out in front, with Detective and Don Antanio back amongst the rabble. Plaudmore had every chance, but couldn't handle the weight.

First race, selling, 1 1-16 miles—1st, Hooray; 2nd, Great Jubilee; 3rd, Merry Gift. Time, 1.50 3-5.

Second race, Coronaton Stakes, 4 1-2 furlongs—1st, Satin Bower; 2nd, Epona; 3rd, Tartar Girl. Time, .57 1-5.

Third race, Liverpool Cup, 1 1-16 miles—1st, Detective; 2nd, Don Antonio; 3rd, Busy. Time, 1.50 1-5.

Fourth race, Prince of Wales Handicap, 6 furlongs—1st, J. Griffin II.; 2nd, Jack Atkin; 3rd, Detroit. Time, 1.14.

Fifth race, Athol Steeplechase, about 2 miles—1st, Dr. Koch; 2nd, Osage; 3rd, J. G. C. Time, 4.12 1-5.

Sixth race, Ottawa Purse, 1 1-6 miles—Miss Popular; 2nd, Clem Beachey; 3rd, Merman. Time, 1.50.

Seventh race, Doncaster Purse, five furlongs—1st, Eagle Bird; 2nd, Delena; 3rd, Rosey Posey. Time, 1.03.

Haggett Convicted Again.

Toronto, May 26.—Arising out of the affair on Louisa street last February, Alfred James Haggett was convicted in the sessions yesterday of committing a common assault on Washton Framanski, a Pole. The charge was shooting and wounding, but the jury reduced it. He has already been found guilty of shooting and wounding Chas. Turfi, and yesterday he pleaded guilty to a charge of obstructing the police on the same eventful night.

Pensacola, Fla., May 26.—Coming within range of the rifles of a target squad, a seaman aboard a schooner was mortally wounded and others aboard escaped death or serious injury only by quickly hiding behind the masts.

Child Killed by Train.

Blyth, May 26.—As a train was passing Thomas Little's farm, in Hullett Township, Mr. Little's two-year-old child wandered on the track, where it was struck and instantly killed.

SMUGGLING TALES.

Stories of the Evasion of the Officers at the Boundary.

The higher a dam is raised, increasing the quantity of water held back, the greater the liability of the water to overcome the obstruction either by sweeping it away or by cutting out for itself a new channel.

A tariff is a sort of dam to the natural current of commerce which would flow in upon a country were it not held back or at least obstructed by custom-houses.

Smuggling is the leakage around the tariff dam: and as with the water, so with trade, the more that is held out the greater its effort to break through.

For example, when the duty on tobacco was considerably increased a few years ago, it was stated in the House of Commons by members representing frontier constituencies that so far as the border country was concerned, the demand for tobacco would be supplied by means of smuggling.

It would be worth while to engage in the contraband trade either to supply individual needs, or for the purpose of making a profit.

All along the frontier, but especially the frontier bordering on the States of New York and Vermont, which has been long settled and where Canadian and United States territory is separated by only an imaginary line indicated by iron posts, set by the roadside at points where the highways cross the boundary, there is wrapped up with the local history many smuggling yarns.

Some of them may be worth spinning again just for the sake of old times—for of course there is no smuggling to-day (?).

On one occasion an officer seized an American buggy, on which no duties had been paid, at a village about ten miles distant from his office.

The seizure was made in the evening, and so he decided to spend the night at the village tavern, and in the morning tow the buggy home behind his own rig. Finding no place in which he could store the buggy over night under lock and key (probably because none of the village people wished to assist him), he had to leave it in an open shed in the hotel yard; but in order to guard against recapture he secretly tied a strong cord to the rear axle of the buggy, and passed it up through the window of his bedroom.

After spending the evening in the bar-room where, according to the custom of those times, he imbibed pretty freely, he went to his room.

Just as he was about to get into bed an idea entered his rather muddled brain. He would make his buggy safe by fastening the cord around one ankle. This done, he turned in and was soon fast asleep.

The owner of the buggy knew where it was housed, and planned recapture.

During the night he came to the shed with a harnessed horse, and hitching on as quietly as possible, jumped into the vehicle and drove smartly off. The cord suddenly tightened on the sleeping officer's ankle and awakened him with a start. He was dragged out of bed, across the floor, and almost out of the window, when the cord broke.

The crown never recovered the buggy.

A few years ago there was seized at St. Johns a considerable quantity of American cigarettes and cigars. The officers rightly suspected that the goods had been brought in by a farmer whose home was in the southern part of Missisquoi county, about a couple of miles from Alburgh, Vermont.

This farmer was something of a trader, one of his occupations being the buying of fat cattle and hogs from his neighbors throughout the parish, butchering them and carrying the meat to the St. Johns market.

Occasionally he picked up a part of his load from his neighbors in Alburgh, Vt., whom he visited after sundown, and whose local market at that time was not very good.

Mingled with the meat, his load often contained large boxes of American cigarettes for which he had regular customers in St. Johns. The profit on this portion of his freight was handsome.

Italians In Canada.

The emigration authorities in Rome have been for some time studying the possibility of encouraging emigration to Canada. With this object an attempt was recently made to discover how many Italians emigrated to the Dominion. At the present time the figures relating to the total number of foreign immigrants yearly entering Canada do not afford any indication regarding the nationality.

The Canadian authorities place immigrants in two categories—English-speaking and non-English-speaking. The former average about 75 per cent. of the total. Therefore, the number of Italian immigrants is very low. A majority of the Italians bound for Canada, however, pass through the United States, and are very often included in the category of English-speaking.

So far as the Italian authorities have ascertained, between 1900 and 1909 about 57,000 Italians emigrated to Canada. By comparing these figures with those of the last census in 1901, when the Italians in Canada numbered only 10,834, proof is afforded that Italian emigration to Canada is increasing.

Manitoba Cattle Scarce.

The report of the Manitoba Department of Agriculture contains some pertinent figures on the cattle industry. Last year there were 372,520 cattle in the province; in 1908 there were 415,483 cattle, and in 1907 there were 463,862. The decline of nearly one hundred thousand head in two years in the face of a rapidly increasing population is a serious matter. There is an even more marked decline in the sheep industry. As long ago as 1893 there were 35,400 sheep in Manitoba. The numbers have steadily decreased, until in 1909 there were but 17,922. The hog industry alone seems to be thriving; the numbers have been gradually increasing, jumping from 104,113 in 1905 to 135,541 last year."

Begins to look as though the whole world is confronted with a long period of beef scarcity.—Toronto World.

Co-operative Fresh Air Circles Will be Organized Throughout the County

A movement is on foot in and around Peterborough County for the betterment of the quality and quantity of poultry products. A special feature of the movement is the organization of coperative fresh egg circles. Farmers and poultry raisers in general (as the outcome of this organization) will pay strict attention to the gathering and marketing of their eggs and in doing so they will receive better prices. The consumer will in no way be over-taxed as a result. He will pay simply for what he gets and better still, get what he pays for.

Several meetings are being arranged for in different sections of Peterborough County. The first will be called at Central Smith, town hall on Thursday evening next. Meetings will also be held at Pine Grove, Zion, Stewart's and Monaghan on dates to be announced later.

Farmers and their wives, sons and daughters and all interested in poultry, would do well to attend.

Loose Leaf Ledgers

Under this general term is included all forms of business papers, both books of record and systems sheets.

We make and supply all kinds, for factory, office and shop use.

Phone to us and our man will wait on you promptly.

No form too intricate or too small for us to handle.

REVIEW PRINTING COMPANY

Steer Straight

for the best beer ever brewed and you are sure to come to us. Our Bottled Beer is "Bottled Health." It means vigor and strength, a good appetite and high spirits. It is the best medicine for the weak and the best food for the strong. Keep our excellent Beer in your home as a beverage and you will have no need of a doctor. Nothing but the purest ingredients used in the brewing.

The Calcutt Brewing & Malting
Co'y, of Ashburnham, Limited

PROCEEDS FOR MISSION BAND

A most successful sale of home-made cakes, candies, flowers and plants was held Wednesday night in St. John's school house in aid of the Mission Band funds. Mrs. W. E. Conway, Mrs. R. J. Devey and Mrs. W. Richardson with other ladies assisting, are to be congratulated on the success of the venture, from which a good sum was realized. Musical numbers were well rendered by Miss Ruby Quartermaine, Miss Isabel Morphet, Miss G. Bartley, Masters Cyril and Harold Devey and Lorn Conway. Mr. R. S. Sturgeon and Master Sturgeon gave a fine exhibition of fencing.

The officers of the Mission Band desire heartily to thank all who in any way helped them with the evening sale and entertainment. Mr. R. J. Devey arranged the programme.

FRESH EGG CIRCLE TO BE FORMED

The movement, which is on foot amongst the farmers in the vicinity of Peterborough, looking towards the organization of Co-operative Fresh Egg Circles was given a decided lift last evening, when representative farmers met at the Farm and Dairy office to discuss the matter.

The representative farmers of the district present were: Sam Deyell, T. Hunter, S. Matchett, J. H. Garbutt, J. A. McGregor, E. Jory, of Lakefield; Henry Stubbs, Wilbur Bennett and C. E. Moore; Messrs. C. F. Hardy, Charles C. Nixon and H. B. Cowan, of the Farm and Dairy staff; Mr. H. C. Duff, distric representtative of the Departmen tof Agriculture, Norwood; Wm. H. Elford, of Peterborough, and Mr. J. J. Brown, of Montreal, were also in attendance.

As has already been announced, the the first meeting is called for Central Smith town hall to-night. It was decided to hold organization meetings also at Pine Grove Monday evening, May 30th; North Monaghan town hall, Tuesday, May 31st; Stewart's Union hall, Wednesday, June 1st, and at Zion, Thursday, June 2nd. The meetings are all called for eight o'clock sharp. Farmers and their wives and all others interested are urged to be present.

Remanded to Jail

John James was remanded to jail until such time as his case can be dealt with.

James is of unsound mind.

Body Found at Port Dalhousie.

Port Dalhousie, May 26.—The body of a drowned man was found floating in the harbor here just below lock No. 1, about four o'clock yesterday afternoon. He has not been identified yet, and probably had been in the water a fortnight or more.

Killed by Fall From Barn.

Athens, May 26.—Lewis Washburn, a prominent farmer living near Athens, was erecting a large barn. While doing some work on the roof, in some manner he lost his balance and fell forty feet. He lived about fifteen minutes after the accident.

Italian Stabbed.

Guelph, May 26.—More excitement was caused in the Italian quarters of this city when George Carere was stabbed by a fellow-countryman. Carere and a few other Italians were standing on Alice street. While they were engaged in conversation Carere received a gash about seven inches long. The knife penetrated the lower side of the neck and ran up past the jaw on the cheek, ending just below the eye.

Carere was taken to the hospital. He lies in a serious state. He will not tell who did the stabbing, nor will he state how it came about. The culprit has been searched for in every Italian house in the city, but has not been found.

Borden's Tour to Open June 14.

Campbellford, May 26.—R. L. Borden will open his Ontario tour in East Northumberland at the Town of Campbellford, on Tuesday, June 14. He will be accompanied by ex-Judge Doherty, M.P., of Montreal, and one of the provincial Ministers. Large representations will be present from Hastings, Peterboro and Northumberland Counties.

Well-Known Brantford Man Dead.

Brantford, May 26.—Andrew Douglas Muirhead, aged 82 years, one of the best known Brantford citizens, passed away here yesterday after an extended illness.

Charles Phillippo, a Hamilton letter carrier, died from heart trouble which seized him on the post office steps.

REIGN OF FILLETS.

Fashions of Greece For the Easter Girl.

Greek and Roman fashions reappear in the hair ornaments of today, but with a difference. Hairdressers hold that few American faces can stand the severity of purely classic adornments. A woman may be ever so charming, but unless she has Juno's perfect features she had better not assume Juno's fillet. Fillets and wreaths, though, American women will have, and some go so far as to crown their pompadours with two and even three bands. But they are bands such as the maids of Athens never had—fillets with attachments of spangled, sequined and jeweled wings and cabo-

CLASSIC TOILET MODERNIZED.

chons. Then there are wreaths of grape leaves, with the fabric made of a lustrous tinsel fabric, exquisitely light, with a sort of moonlight on the frost effect. Hairdressers aver that if the women of old Greece and Rome, with their several fillets, could see these wreaths they would be green with envy, and as they aren't here to deny the statement it will have to be accepted.

Debutantes with loads of fluffy hair can venture on wearing the simpler fillets of gold or silver, jewels, rhinestones or sequins made without adornments of feathers or bows. A beautiful fillet is of pearls—simple bands confined at either side with cabochons of the same gems—but only a very lovely woman can wear this—ought to wear it, at least. The debutante nowadays is given to lovelocks, careful little ringlets and floating wisps of hair, which are charming when they are artistically done.

For the younger girl, who is not supposed to require many embellishments, are ribbon bowknots and loops and twists of silk to stick in her fluffy hair. Only for her older sisters are the gold and silver poinsettias, the winged insects, the clusters of golden fruit and the filmy birds. One favorite ornament for older girls is a tuft of frosted silver wheat mixed with the misty feathers of an aigret and caught to the hair with a silver white butterfly.

The beauty of these ornaments depends much on the quality of the tinsel. "There's an awful difference in tinsel," remarked one dealer in hair ornaments as she laid out two specimens, one most exquisite, the other gaudy and inartistic just because of the cheap tinsel used in making it.

Two kinds of gold are fashionable in making up hair ornaments. One sort is termed pale gold and the other old gold. Neither has the decided yellow to be found in Frenchy side combs and mountings for broad and narrow rhinestone bandeaus.

Seasonable Salad.

Cut some sweet oranges in small pieces and serve on crisp lettuce leaves with mayonnaise dressing.

Divide some medium sized tomatoes in half and remove all the seeds and hard portion. Cut the latter into small pieces and put it into a basin with some dice shaped pieces of cucumber and some finely shred crisp lettuce and dress the whole with mayonnaise sauce. Fill the halves of the tomatoes with the mixture and place a large olive in the middle of each.

Arrange lettuce hearts on individual plates and place in the center of each one tomato, cut into small pieces, and on top of this sprinkle French endive stalks, chopped very fine. Serve with French dressing of oil, vinegar and paprika.

Toasted educators can be served with salad for a change in place of cheese wafers.

Mock Chicken Pie.

In a certain vegetarian family a mock chicken pie is made which is popular among friends who still cling to meat in their diet. A pint of pecan meats is chopped fine and mixed with a cupful of pine nuts, one can of button mushrooms, half a dozen small onions that have been boiled whole and a can of corn. Three large potatoes are peeled, cut into dice, boiled half tender and drained. A sauce is made with two tablespoonfuls each of butter and flour and two cupfuls of water or milk. The sauce, the potatoes and the first mixture seasoned with salt and pepper are put into a baking dish, covered with a biscuit or potato crust and baked about half an hour in a hot oven. It is not a cheap dish, but it is tasty and nutritious, and it outwits the butcher.

To Polish Glass.

When a goblet or tumbler is cold after being washed it takes longer to dry and polish. It is best to leave such articles in a pan of warm water and dry each glass as it is lifted from the water.

Walter Jaggard, injured in a runaway accident at Hamilton a week ago, is dead.

COLOSSAL ARCTURUS

The Fourth Brightest Star In All the Heavens.

IN REALITY A MONSTER SUN.

It Is Thought to Be at Least a Hundred Times Larger Than Our Sun In Diameter and Is About Nine Hundred and Fifty Million Miles Distant.

Most of us are prone to think of our sun as being the largest body in the heavens, the grand high lord of all the little planets and the twinkling stars. Such is very far from being the case. Practically all of the fixed and twinkling stars are as large as, and some even larger than, our own sun. They appear small only because of their great distance, for they are just as truly suns with families of planets flying around them as is our central orb.

There is one of these stars in particular that has attracted the attention of astronomers, not only on account of its great size, but also its enormous distance from our solar system. This is the star Arcturus. To have some conception of the almost inconceivable distance that separates it from us the astronomical standard of measuring distance must be comprehended. Now, light does not come from a luminous body instantaneously to our eyes. It takes time to come, because it is a wave motion in a medium. The velocity of light as most recently determined is about 186,000 miles a second. Multiply this by the number of seconds in a year and we have a distance known in astronomy as a light year. Therefore when a star is, say, six trillion miles away we say it is one light year off, which means that the light from the star takes one year to reach us. It may be of some interest to know that there is no fixed star less than ten light years away, or sixty trillion miles. This is the one known as Alpha Centauri. Most of the stars are much farther even than that, Arcturus being the farthest one measured to date.

Arcturus is thought to be at least a hundred times larger than the sun in diameter. That would make it 10,000 times larger in surface, or the dimension that is ordinarily compared. By means of the photometer its brightness has been determined to be 6,200 times that of the sun. It is the fourth brightest star in all the heavens, Sirius, the dog star, being first in brightness. As regards the distance from us, it has been found to be a little over 160 light years, or 950 trillion miles. This distance, of course, cannot be conceived by mortal man, it is so stupendous and amazing. However, one can get a slight idea of it by means of an everyday analogy. Think of the fastest express train going at the rate of 100 miles an hour toward such a star and compute the time it would take. It is found to be in round numbers exactly 120,000,000 years! Now, as we know that it has taken its light so long to come to us and as there are a great many stars whose distance has never been measured exactly, but which have been computed to be approximately several million light years away, we have absolute proof of the great age of the world and the stellar universe.

The elements composing the sun Arcturus are, peculiarly enough, very nearly the same as our sun. As it is one of the most wonderful and astounding things that a scientist can tell what a star so far away is composed of, a small explanation of the modus operandi would not come amiss here. It is done by means of a small instrument known as the spectroscope, which consists of glass prisms so arranged as to split up the light falling on them into its constituent parts. Now, every substance has the power to cause a certain color or line in the spectroscope if it is in a luminous condition, so this instrument is simply pointed at the star whose composition is sought, and if any line is found that corresponds to a substance that we know about we assume that this substance is found in the star examined.

Another interesting thing is the method pursued in determining the great distance of the stars. This is done by determining their parallax or angle made at the star between two rays from the star striking at two different points in space. As the greatest distance that we can measure off in this way and still take the angle is the diameter of the earth's orbit, that distance is invariably used. It is almost 200,000,000 miles, but that, as is seen, is very small compared with the enormous distance of the star. Now, the angle thus measured from Arcturus is only two-hundredths of a second! When it is remembered that there are 60 seconds in a minute, 60 minutes in a degree and 360 degrees in a circle, it is at once seen what a small angle the parallax is and how careful the astronomer has to be in his observations. Indeed, for a long time, before modern delicately measuring instruments were invented, no star's distance could be found, for there was seemingly no angle formed, and thus the old scientists had to assume the star to be at infinity.—Pittsburg Dispatch.

Guess This Is So.

Mrs. Benham—How much did you pay the minister when we were married? Benham—I didn't pay him, but don't worry; no man ever had the heart to attach a man's wages for that kind of a debt.—New York Press.

Beware so long as you live of judging people by appearances.—La Fontaine.

T. C. Bartholomew, an old newspaperman, and owner of the Gazette at Norwich, is dead.

The Wealth of CALIFORNIA OIL FIELDS

Greater Than the Yukon

Coalinga, California, the Centre of Operations

ENORMOUS YIELDS—FABULOUS PROFITS. MEN WITH SMALL HOLDINGS BECOME INDEPENDENT

So great is the wealth of the oil fields of Coalinga that in the year 1909 this limited area of country produced 15,324,374 barrels of oil from 554 wells. This at the present price of oil, 65 cents per barrel, at the well, aggregates the grand total of $9,857,343. 1910 promises to be double as much.

When such eminent experts as Messrs. Ralph Arnold and Robert Anderson, for many years in the employ of the Geological Survey Department of the United States Government, in Bulletin No. 398, describe the Coalinga District as an exceptionally rich oil field, and limited in area to 50 miles in length by 15 miles in width. Of this stretch of country but 20 miles in length and 4 miles in width comprises the proven oil zone. These authorities estimate in the underground reservoirs of these proven fields that there are 2,737,000,000 barrels of oil yet to be extracted.

This means that all the present working wells, together with a similar amount of new wells to be brought in, could not pump out this great reservoir of oil inside of a couple of hundred years.

The property controlled by this Company, the Coalinga-Eureka Oil Company, is situated in Section 24, Township 21, Range 14 E., and consists of 80 acres, in the very heart of the proven oil zone, and is adjacent to such great oil producing properties as the Lucile, Silver Tip, Amy, Aladdin, The Consolidated, The Boychester, Marian, etc. In fact our property is surrounded by shareholders, and whose stock is quoted upon the open market at many times par value. Just think of the daily production of the properties that completely surround that controlled by this Company, averages from 400 to 1,000 barrels.

It is safe, therefore, to predict that our property will do at least as much per day as the former figure.

The ground controlled by this corporation is sufficient in extent to accommodate 56 wells. This would be seven wells to each 10 acres.

Figuring, therefore, that we get 400 barrels per day as a maximum, and 200 barrels per day as a minimum, from 56 wells, we would be able to pump 11,200 barrels per day, or 332,000 barrels per month, which at the present price would give the shareholders a gross income of $2,469,600 per year, deducting from this the operating expenses of, say, 10 per cent, $246,960, and the Company, will still have a net income of $2,222,640 to be distributed in dividends. This represents a yearly dividend of $4.44 for each and every share of stock on the whole capitalization (500,000 shares), or a monthly dividend of 37 cents per share.

Such a financial condition would mean that every shareholder, even though he were possessed of but 500 shares, would in the course of a year or so be provided with a competency for life.

Development work on the Company's property is being rushed forward on Well No. 1. It is expected that a rich flow of oil will be struck at from 1,000 to 1,500 feet. This means quick returns on the immediate investment.

The first well should be brought in inside of 90 days. This will raise stock to par, or above par, consequently the Company will not place on sale, after the 28th of May, but a small block of stock, which will be 35 cents per share. The present lot of stock at 25 cents per share is almost all taken up.

We, therefore, urge upon the readers of this publication not to delay in writing and mailing their order for stock until after they have wired their reservation; even then we cannot guarantee a delivery, since the 50,000 shares to be sold at 25 cents will, in all probability, be oversubscribed by Saturday, May 28th.

However, since you are at liberty to send your wire charges collect at this end, don't hesitate to wire your reservation (not less, however, than 100 shares) immediately, after reading this announcement, then send your remittance by the first mail. Have your wire read as follows:

"The Coalinga-Eureka Oil Company, Selkirk Block, 135 Hastings Street, West, Vancouver, B. C.—"Reserve for me .... shares "in your Company, mailing pay-"ment to-day."

We will allot shares in rotation of receipt of applications.

Every Director in our Company has acquired large holdings.

Those who have visited the property have not hesitated to stake their last dollar. All who are acquainted with such men as S. E. Tucker, E. W. Preston and A. C. Elliott, oil experts, have bought heavily of shares of this Company after reading the reports of these gentlemen on our property. In each instance these oil experts have irretrievably and unconditionally endorsed The Coalinga-Eureka Oil Company's property as being one of the greatest, one of the most promising oil properties in the Coalinga fields. S. E. Tucker himself says:

"You may strike a gusher in your "first well of several thousand barrels per day. Regarding this I will "not speak definitely, but I will "stake my reputation as an oil expert, and after many years of acquaintance and knowledge of the "Coalinga Oil fields, that your property will produce wells which will "give up enormous quantities of "high grade oil. Your stock should "be worth, and sell for par when "you bring in your first well, which "should be in about 90 days' time."

Sit down at once and write your telegram and remit by first mail, making your cheque, draft, express order or money order payable to the Trustee of the Company, George L. Taschereau. Where all cash is remitted, a certificate will be issued at once. Remember, the shares of this Company are non-assessable, so that when you pay your 25 cents, you receive a certificate for fully paid-up stock.

We advise our most intimate friends not to buy less than 200 shares when the price is 50 cents, retaining the other 100 shares absolutely free of cost to themselves, since they purchased the whole at 25 cents per share.

Never again will this opportunity present itself to you. You have the assurance of men who know, men who are on the ground, that the stock will be worth par in 90 days, and the par value of each share is $1.00. We have every reason to believe that before this year 1910 comes to a close, Coalinga-Eureka stock will be worth $3 to $4 from the fact we should have three to four wells in operation.

Bear in mind that the price of the shares in this Company will be advanced at six o'clock p. m. May 28th to 35 cents per share.

Prospectus and fuller particulars will be furnished at the office of The Coalinga-Eureka Oil Company, Selkirk Block, 135 Hastings Street, West, Vancouver, B. C.

The Coalinga Eureka Oil Company, Selkirk Block, 135 Hastings Street, West, Vancouver, B. C.

ROBERT FAIR & CO., LIMITED.

STEADY DEMAND FOR

Wash Goods Wash Dresses Wash Suits

IN THIS SPRING OF WASH GOODS WE WANT TO KEEP YOUR ATTENTION RIVETED ON **FAIR'S FABRICS.** *THEY ARE IN ALL COLORS, HIGH IN QUALITY, SATISFYING IN PRICE, AND APPEAL TO EVERY PERSON WHO LIKES DAINTY GOODS.*

American Foulards

Special value in all the very newest colors, suitable for summer dresses. These goods while they last will be at the low price *20c Yard*

Linen Suiting

Old Bleached Linen Suiting, a very special cloth for dresses and suits, in Linen, Grey, Sky, Old Rose, Mauve and Brown. *Special at 35c Yard*

Sahara Cloth

One of the stylish materials for Suits and Dresses, in all shades at the *Special Price 35c Yard*

Tussor Pongee

A high class washable material, that looks like real pongee and comes in colors for summer dresses, suits and long coats. You'll look long for another such desirable fabric. *Special for 25c Yard*

Washable Dresses

Here's something that will interest the young and old. Wash Dress all made up in the very latest styles and colors, from *$2.75 up to $11.00*

Wash Suits

It is worth coming to FAIR'S. Wash Suits in the very latest styles and colors. *Special Values from $5.00 up to $16.00*

Wash Coats

Odd Wash Coats, made up out of the very newest cloths and colors. *To sell at from $[illegible] to $15.00*

Tailored Blouses

Something new in Blouses. Some the new tailored Linen Blouse. *To sell at from $1.00 to $4.50*

Washable Skirts

Wash Skirts, extra values, made up specially for our trade. *From $1.00 up to $5.00*

Dainty Neckwear

A special lot of Dutch Collars, Stock Collars, Jabots and Belts, at very popular prices. Come and see them.

Robt. Fair & Co. Limited

THE GOLDEN LION STORE. 333 GEORGE-ST., PETERBOROUGH.

LIVE NOTES FROM NORWOOD

Special to the Review.

Norwood, May 24.—A union service was held in the town hall on Friday morning, May 20th, being the day on which our beloved sovereign and King was laid to rest. A large number were present to show their sympathy and sorrow for the royal family in their sad hour.

Speeches were given by the Rev. Father Conway, Rev. Mr. Pickford, Mr Lawlor, High school principal, and Mr. Sexsmith, M.P. Mr. J. B. Pearce occupied the chair. It was decided to send a cablegram of sympathy from the Norwood citizens t othe Queen Mother and the royal family.

The stage was beautifully decorated with black and purple, the King's picture being draped, with the same colors.

The band gave several selections, after which the meeting was brought to a close by singing the National Anthem.

Norwood has again been visited by a fire. At 3 o'clock on Tuesday morning the villagers were awakened from their slumbers by the wild clanging of the fire bell. The fire fortunately did not occur in the business portion of the town, but at the the home of Mr. Losey, Belmont street. The house and all the contents were burned, nothing being saved. The fire originated from a lighted lamp, which exploded. The loss will amount to about $250.

Miss Lily M. Scott, of Peterborough, is the guest of her sister, Mrs. E. C. Squire.

Misses L. Johnston and J. E. Johnston visited in Peterborough on Tuesday.

Mr. Hermon McNichol, of the Union Bank staff, in Merrickville, visited his parents here over Sunday.

M. P. Beavis, of Hastings, was in town on Tuesday.

Miss Gertie Howson, Peterborough, formerly of Norwood, is the guest of Mr. and Mrs. M. R. Callandar.

Miss Maude Beavis, who has been visiting Norwood friends, returned to her home in Lakefield on Saturday.

Dr. Pettigrew spent Tuesday in Toronto.

Mr. James Ryan is moving from his frame house on Peterborough street owned by Mr. J. Hendren, to the house on Spring street, owned by Mr. Albert Scriver.

Mr. John Hendren left last week for Winnipeg, where he intends spending the summer with friends.

Miss Annie Bert expects to leave in a few days for Winnipeg and other points west, where she will spend the summer.

Mr. B. W. Leverette was in Toronto last week on business.

Miss Maude Seales, of Toronto, is visiting her parents here.

Miss Beatrice Foster, of Peterborough, is visiting her parents, Mr. and Mrs. D. Foster.

Mr. and Mrs. Crawford, of Lakefield, were in town last week attending the funeral of the late Mrs. J. Darling, which took place here from her home in Dummer, on Friday last to the Norwood cemetery. The deceased was the sister of the late Cora Drain, who passed away two weeks ago. Much sympathy is felt for the bereaved families.

Miss Clara Puffer has returned, having spent several months with friends in Beaverton.

Mrs. E. J. Laing, Miss Maud Beavis and Miss Mabel Laing visited Hastings last week.

Mr. and Mrs. A. Davidson went to Stony Lake last week, where they intend spending the summer months.

Rev. William Peer is spending a few weeks in Temiscaming.

Miss Ruby Comstock visited Peterborough on Monday.

Rev. Prof. Laird, of Queen's University, Kingston, in company with Mr. Owens, M.P., of Campbellford, paid a brief visit to Norwood last week. On Monday afternoon Prof. Laird visited the High School and addressed the students on educational matters. The visitors were the guests of Principal Lawlor.

At a meeting held at the Manse on Monday night of last week the young people of the Presbyterian congregation organized a tennis club to be known as St. Andrew's Tennis Club. The officers are as follows:—

Hon. President—Rev. M. Cree.
President—Mr. T. E. Finlay.
Patron and Patroness—Mr. and Mrs. J. A. Finlay.
Secretary-Treasurer — Miss Edith Campbell.
Committee of Management—Messrs. J. Ashton Lillie, Walter Scott, Miss M. Calder, and Miss Lou Scott.

Previous to the close of the meeting a hearty vote of thanks was tendered to Rev. Mrs. Cree for so kindly putting the manse lawn at the disposal of the young people. The club will meet for practice on the manse lawn every evening.

Mr. Fred Anderson is living in Mrs. Bailey's house on Ridge street.

Down From the North.

Peterborough may be the mecca of the Northern Volunteer Firemen's Association on August the 10th. Chester Rudley, who has a place on the executive, has written to the Reception Committee desiring to know what inducement this city can offer for an excursion from Midland on the date mentioned.

The Reception Committee of the council met last night and dealt with the matter, and Ald. Duffus will write to his enquirier telling him of the advantages of Peterborough and assuring him of the glad hand and a hearty welcome for all the fire fighters in case they should come.

HALL'S BRIDGE

Hall's Bridge, May 23.—Everyone seems to have revived after the comet scare and the people are looking forward to a good time at the Wesley annual picnic on May 24.

The Misses Maguire, of Lakehurst, were the guests of Mrs. J. Jones on Thursday.

Mrs. T. Fulton spent a couple of days in Peterborough last week.

Miss Sadie Gillespie was a guest at the 'Windsor' Sunday.

Company arrived at the home of Mr. and Mrs. Henry Smith on Monday last. It's a baby girl.

Quite a number from Peterborough enjoyed a day's outing at Buckhorn on Friday.

Mrs. Taylor visited Rockcroft friends Friday.

Mr. W. Shields spent Sunday at Buckhorn.

Mrs. T. Fulton entertained company on Sunday.

Mrs. Adolphus Crapp, of Lakehurst, spent last week with her mother, Mrs. S. Nichols.

Mrs. H. Haines has left for Toronto.

The steamer Manita passed through on Friday, en route for Lindsay.

Mr. and Mrs. Archie Fulton visited at the home of Mr. W. McIllmoyle last week.

MILLBROOK ITEMS

Millbrook, May 23.—Mr. Jack Clark left for the west last Tuesday with a view to settling there in the near future.

The cavalry will go to Petewawa from Millbrook this year on June 13.

The June session of the county council will be held on June 6th. Warden Boyce is giving his friends a complimentary trip to Guelph in June.

Miss Bingham, of Millbrook, left last week for Toronto, where she will undergo an operation. Friends and acquaintances all wish her a speedy recovery.

The bachelors and benedicts of Millbrook held a very successful ball in the town hall on Monday night. Glionna's orchestra furnished the music.

Mr. Robt. Jackson has sold out his barber shop and is now off the road pushing a couple of patents, one a check holder for harness, and the other a clevis.

The district meeting in connection with the Methodist church was held in Lakefield on Tuesday and Wednesday of this week.

Mr. Byarn has completed the erection of a fine verandah at the rear of his store, which will be very convenient.

Mr. A. Bell has finished the contract of building the new bridge on the main street, the old one being washed out by the flood a couple of weeks ago. Mr. Bell deserves credit for the efficient way he handled the job. The new bridge is a cement structure and is a credit to the town's progressiveness.

A great number of outsiders are availing themselves of the good fishing which is to be had around here, several good catches having been reported during the last few days.

MOUNT JULIAN

Mount Julian, May 23.—The annual meeting of the Mount Julian branch of the Women's Institute was held on Wednesday, May 4th, at the residence of Mrs. Alex. Reid, and proved to be a very successful one. Several members were present. The popular president, Mrs. E. Reid, occupied the chair.

The meeting opened by singing "No, Not One," followed by prayer. Owing to the unavoidable absence of the secretary, Mrs. I. D. Church was chosen to act.

The officers elected for the ensuing year were as follows:—

President—Mrs. Chas. Lauder.
Vice-President—Mrs. S. Wilson.
Sec'y-Treas.—Mrs. A. R. Mallory.
Directors—Mrs. W. T. Northey, Mrs. Roland McCauley, Mrs. Alex. Reid, Mrs. I. D. Church and Mrs. J. C. Stone.
Auditors—Miss E. Reid and Mrs. A. Reid.

A motion was unanimously passed that a vote of thanks be given for the praiseworthy services of the president and secretary for the past year.

A resolution of regret for the death of a much esteemed member, Mrs. Thos. McCauley, and sympathy with the bereaved friends was passed.

Resolved, that a resolution of condolence be extended to Mrs. Arthur Duggan in this her hour of double bereavement by the death of both husband and daughter.

The meeting closed by singing "God Save the King."

The institute was started three years ago by Miss Carter, of Guelph. There are about thirty members with a fairly good average attendance.

The institute provides a year's subscription to the "Home Journal" for each family represented amongst the members at the time of renewal of the subscriptions.

State of Ohio, City of Toledo, Lucas County. ss.

Frank J. Cheney makes oath that he is senior partner of the firm of F. J. Cheney & Co., doing business in the City of Toledo, County and State aforesaid, and that said firm will pay the sum of ONE HUNDRED DOLLARS for each and every case of Catarrh that cannot be cured by the use of Hall's Catarrh Cure. FRANK J. CHENEY.

Sworn to before me and subscribed in my presence, this 6th day of December, A. D., 1886.

(Seal.) A. W. GLEASON, Notary Public.

Hall's Catarrh Cure is taken internally, and acts directly on the blood and mucous surfaces of the system. Send for testimonials free.

F. J. CHENEY & CO., Toledo, O.
Sold by all Druggists, 75c.
Take Hall's Family Pills for constipation.

One hundred and seventy-five manufacturing companies of the west banded together to fight increased railway rates.

A TIMELESS WORLD.

What Would Happen if We Were Entirely Inclosed by Clouds.

If astronomers are right in ascribing the wonderful brightness of Venus to the existence of an atmosphere continually filled with clouds, then she must be a world without time—at least there can be no measurement of time there such as we have here.

It is because we can see the sun and the stars that we are able to traverse the oceans and run railroad trains across the continents.

Surround our earth with an unbroken shell of clouds and what would become of all our clocks and chronometers? Not a ship could safely cross the sea; not a railroad would be able to run its trains without a series of frightful wrecks. In a few weeks every clock and watch would be hopelessly wrong and all exact timekeeping would cease.

Probably there are few who stop to think of the way in which our everyday life depends upon astronomical observations. Our great primary timekeeper is the earth rotating on its axis. If we could not see the sun and stars because of clouds we should not know that the earth rotates and there would be no standard to which we could refer our timepieces and by which we could correct them. In fact, we should probably have no timepieces.

There could be no hours and minutes, for they are exact divisions of an ideal day based upon celestial observations which would be impossible to us.

They could not be based upon clocks or other mechanical devices, because the most exquisite chronometer that can be constructed will not keep time indefinitely and must be continually corrected by means of observations of the stars made in the observatories.

There could be no accurate maps of countries or charts of the seas, for such maps and charts can be made only by the aid of astronomical observations.

There could be no parallels of latitude or meridians of longitude, for they, too, are based on celestial observations which would be impossible to us.

We should not know with any certainty where we were upon the earth. We could not measure the distance from New York to London nor from New York to San Francisco.

Poetical minds, moved by the spectacle of Venus in her glory, have drawn brilliant pictures of the delights of life in that radiant world, but there is another side to the question of which we may well think as we gaze admiringly upon her electric splendor.—Garrett P. Serviss in New York American.

The "Arabian Nights."

The collection of tales called the "Thousand and One Nights," or the "Arabian Nights," is of unknown date and authorship. It was first made known in Europe about the end of the seventeenth century by Antoine Galland, who was employed by Colbert to collect manuscripts in the east. The copy of the Arabic manuscript brought by Galland from Syria contained a marginal note dated 1584, and from internal evidence the middle of the fifteenth century has been fixed upon as the probable period of the composition of the work. Some of the tales were evidently borrowed by the writer from other authors, and Von Hammer identifies at least the plot and some of the stories of the "Arabian Nights" with an earlier collection in Persian called the "Thousand Fanciful Stories."

April Fooling.

The origin of the custom of April fooling cannot be traced with any degree of certainty. In the literature of the last century there are found many references to it, and yet beyond that it is scarcely possible to go. One suggestion is that the custom of playing tricks on the first day of April was derived from some ancient pagan custom, such as the Huli festival among the Hindoos or the Roman feast of the fools. One fact, however, we do know, and that is that the practice prevails in many countries under various names which would seem to indicate that it dates away back to the early history of the race.—Brooklyn Eagle.

Four Extremes.

The coldest place on earth inhabited by man is Verkhoyansk, above the arctic circle, in northeastern Siberia. The thermometer there drops to 90 degrees below zero in January, but sometimes rises to 86 degrees above zero in the shade in July, dropping, however, to the freezing point on the warmest summer nights. The hottest place in the world is the interior of the great Sahara desert, in Africa, where the thermometer rises to 122 degrees. The wettest place is Greytown, Nicaragua, where the mean annual rainfall is 260 inches. The place of least rain is Port Nolloth, in South Africa, where less than an inch sometimes falls in a year.

All For Love.

"Did you ever know a girl to die for love?"

"Yes."

"Did she just fade away and die because some man deserted her?"

"No; she just took in washing and worked herself to death because the man she loved married her."—Houston Post.

A Cruel Hint.

Nell—Harry had such a masterful way about his proposing that I liked it.

Belle—Did you? That's queer, for it was exactly what made most of us other girls turn him down.—Baltimore American.

Live as though life was earnest and life will be so.—Owen Meredith.

Commander C. D. Roper, R.N., has arrived from Portsmouth to be naval adviser to Admiral Kingsmill.

NEWS FROM IDA

Ida, May 23.—The farmers have been favored with dry weather the past two weeks, which has enabled the majority of them to finish seeding. The crops have not grown very much owing to the cold weather which has existed. Warmer weather is eagerly being looked forward to.

Friends and acquaintances of Ven. Archdeacon Allen, of St. John's church Ida, will be pleased to hear that he is recovering from his recent illness. Mr. Spencer, curate, with outside assistance, has been carrying on the various duties in connection with the church.

A new flag pole was erected on the grounds of Beechwood school last week, the new flag being flown half mast out of respect to the late King.

Confirmation will take place at St. John's church, Ida, on June 5th. It is expected that a large number will be confirmed on the above date.

The congregation of St. John's church, Ida, intend having a new Sunday school room erected on the church property this summer.

The garden party in connection with St. John's church, Ida, is to be held at the home of Mr. and Mrs. Chris. Sisson. The committee is to be congratulated on its selection, as the above home is admirably suited for such an event, there being a nice lawn adjoining the house, also two orchards, an old one and a new one, which will be thrown open to the public for promenading.

OSHKIGMONG

Oshkigmong, May 23.—Mr. P. McCue had quite an adventure with an enormous sized mudturtle the other day. As he was passing quietly along the turtle, which was composedly enjoying its mid-day meal and not liking to be disturbed, viciously seized the paddle in its jaws and towed Pete about five rods before it let go, all the while Pete trying to extricate his paddle from the turtle's mouth. The submarine animal is about twenty inches across its back and moss-grown.

The driving shed for the church and town hall is about completed. The shed is all closed, 140 feet long.

A number of young folks and some of the older ones joined in a canoe trip up to Sandy Lake one day this week. The party consisted of ten canoes, each carrying its full capacity of living freight, numbering thirty-four persons. After participating and enjoying a relishable lunch some two or three hours were spent in playing games, etc. The party returned at a late hour in the evening with nothing to mar the pleasure of the day with the exception of a few mosquito bites.

A memorial service was held on Friday in sacred memory of the death of King Edward VII., and paying the last tribute to the one who so wisely ruled the British Empire.

While several men were working on a scaffold the other day it gave way, precipitating six or seven men to the ground, causing almost a serious accident, but fortunately all escaped with only a few scratches, and went to work again.

Mrs. and Miss Tombs, of London, Ont., are here on a visit, the guests of Mr. I. Johnson.

SHINES IN SOCIETY

Women With Fascinating Hair Always Attract Attention

If you are a woman with dull, lifeless, ordinary hair, do not feel distressed. Just make up your mind now that you can have just as luxuriant and captivating a head of hair as any other woman, and quickly, too.

Just go to Wm. Madill's this very day and get a bottle of Parisian Sage. Use it as directed, and in two weeks your scalp will be free of dandruff, your hair will be soft, lustrous and beautiful.

If your hair is falling out Parisian Sage will stop it.

If your hair is thin, Parisian Sage will make it grow in heavily.

If you have dandruff, it will quickly vanish when Parisian Sage is used.

It prevents hair from turning gray, stops itching scalp almost instantly, and is the ideal dressing for daily use.

A large bottle costs only 50 cents at Madill's drug store, or direct, all charges prepaid, from the Canadian makers, Giroux Mfg. Co., Fort Erie, Ont.

THE NEW SONGS COPYRIGHTED

The latest songs copywrighted are:

"What Is the World Without You?" Words and Music by J. Hayden-Clarendon. Jerome H. Remick & Company, New York.

"I Met My Love 'Mid The Roses." Words by Fleta B. Spencer. Music by Herbert Spencer. Jerome H. Remick & Company, New York.

"Dill Pickles." Words by Alfred Bryan. Music by Charles L. Johnson. Jerome H. Remick & Company, New York.

"Moonlight In Venice." Valse. By Florence Newell Barbour. Jerome H. Remick & Company, Detroit.

"My Sweethearts." (A Toast.) Words and Music by Abbie Dixon Grant. Jerome H. Remick & Company.

"Elaine." Waltzes. By Reginald de Koven. Op. 341. Jerome H. Remick & Company, Detroit, Michigan.

"The Graduate." March and Two-Step. By J. Burke Salb. Jerome H. Remick & Company & Company, Detroit.

"In My Garden." Words and Music by Evelyn Bloom. Jerome H. Remick Company, New York.

"Near You." Words by Alfred Bryan. Music by Neil Moret. Jerome H. Remick & Company, Detroit.

London's Water Commission is looking for an engineer.

Cook's Cotton Root Compound.

The great Uterine Tonic, and only safe effectual Monthly Regulator on which women can depend. Sold in three degrees of strength—No. 1, $1; No. 2, 10 degrees stronger, $3; No. 3, for special cases, $5 per box. Sold by all druggists, or sent prepaid on receipt of price. Free pamphlet. Address: THE COOK MEDICINE CO., TORONTO, ONT. (formerly Windsor)

Why We Grow

J. W. BROWETT, Ref. D.M.O.

Optical Specialist, Dr. of Optics, Philadelphia, Graduate Pennsylvania State College, New York Optical Institute, Optical Institute of Canada, Associate Graduate Detroit and Chicago Ophthalmic Colleges and Hospitals.

Mr. Browett of the Optical Institute aims to give every patron—

The Best Examination
Best Lenses
Best Value

We believe this is why our Optical Business grows.

The Peterborough Optical Institute, in the Market Building.

We fit eye glasses and artificial eyes.

AT THE KNICKERBOCKER

HANDSOME GARMENTS

FOR SUMMER OUTINGS
FOR MEN AND WOMEN

It doesn't pay to do without your summer outfit when you can afford to have one in the very latest style at moderate price and on easy terms of

$1.00, $2.00 and $3.00 a week

SPECIAL REDUCED PRICES IN LADIES' SKIRTS ALL THIS WEEK

Housefurnishings

Carpets, Rugs, Floor Oilcloths, Linoleums, Lace and Tapestry Curtains, Table Covers, Linens, Etc., all splendid lines on same easy terms.

OPEN YOUR CHARGE ACCOUNT With

The Knickerbocker Co.

422 George Street. Phone 711.

TO CLOSE AT 5.30

The C.P.R. and G.T.R. Railway Companies have agreed to close their freight sheds at 5.30, and will not receive freight or deliver it after that hour. This is a move that will give more satisfaction t oall parties give more satisfaction to all parties concerned, and comes into effect after May 30th.

AWNINGS, TENTS and Waterproof Goods

We carry a omplete assortment. Call and see them

J. J. TURNER & SONS
Cor. George King and Water Streets

IT'S AUTOMOBILE SEASON

We direct your attention to the "Russell" the only all Canadian made car. You never thought of it being the only car made in Canada, all others having their motors and many other parts shipped in from the United States and elsewhere. It's appearance, comfort and running qualities cannot be improved. It can be supplied with either knight 00 value type motor at prices from **$2,200** *to* **$6,000**, *with large wheels, long wheel base and 30 to 00 horse power motor.*

We also handle the "Ford" which is recognized the world over as the best proposition for the money. The Ford will do anything that any other car will do. It is run entirely by magnets, no battery to run down, will make from 25 to 30 miles on a gallon of gasoline and 10,000 to 15,000 miles on a set of tires. This car combines comfort, pleasure, business and economy. You can buy a five passenger Touring Car including full equipment for **$1,150**. *F. O. B. Walkerville. Watch the Fords go by. Ask for a free demonstration of either.*

All Motor Supplies in Stock

DRUMMOND & DUFFUS

135-137 SIMCOE STREET.

IF

Better Clothes

were made we would have them.

We sell the best clothes in the world for the money. We do not confine ourselves to one make, but select our stock from best of the best. You are always assured of the greatest possible value for the least money at this store. We sell only goods of genuine merit—qualities we can stand back and say:—"Your money back if you want it."

H. LeBrun & Co.

George & Hunter Streets — Peterborough.

PROBABILITIES
Saturday, moderate winds; fine and a little warmer.

THE DAILY REVIEW

REVIEW WANT ADS.
BRING RESULTS
One Cent a Word

VOL. LX., No. 126. PETERBOROUGH, ONT., CANADA, FRIDAY, MAY 27, 1910 TEN CENTS PER WEEK.

HON. DR. PUGSLEY PROMISES BIG THINGS FOR TORONTO

He Says the Intention of the Department is to Aid a Big Drydock Scheme—He is Favorable to an improved Whartage System.

Toronto, May 27.—If only a portion of the improvements to Toronto harbor outlined by Hon. Wm. Pugsley, Minister of Public Works for Canada, at the banquet at the Ontario Club last night, are completed within the next few years, there will be no question of this city's supremacy on the great lakes as a receiving and distributing point for ocean and lake cargoes.

There are three things in the opinion of the Minister of Public Works, gleaned from observations in a tour of the harbor during the morning, that Toronto needs:

1. An adequate system of wharves, with better connection between the railways and the wharves and better opportunities for the handling of freight.
2. The enlargement of the Welland Canal.
3. A dry-dock, with a shipbuilding and repair yard capable of handling the largest vessels on the lakes.

"Toronto is the second greatest city in Canada. It seems to me that Toronto is in a position to increase its business and population with marvelous rapidity."

"I am not here to-night for the purpose of making promises to the good people of Toronto," Hon. Mr. Pugsley said. "It is not necessary that I should make promises. What we have done and what we are doing to-day ought to be an earnest of the feeling which we entertain towards the City of Toronto, and that ought to be a guarantee of the course we shall pursue in the future with regard to its claims.

"I would like to see it, not the second city of Canada, but one of the great cities of the American continent. The opportunities are great. The industry, enterprise and intelligence of its citizens are second to none anywhere. I see no reason why any limit should be put on the prosperity and increase which may be obtained by Toronto.

"I believe from what I saw to-day that the people of Toronto are alive to their possibilities as to the development of their harbor, and you will be able to count upon me and upon the Prime Minister and my other colleagues in the Government," declared Hon. Mr. Pugsley in conclusion.

The Department of Public Works, said Hon. Mr. Pugsley, had always been subject to criticism. It was the large spending department of the Government, and had to depend on the fidelity and sagacity of its employes. He had always endeavored to play the game fairly, but declared that only half the truth was usually told by his political opponents. He reported an expenditure for the year ending 31st March last of $14,784,739.39, which was made up of $1,867,364.01 on capital account, $12,292,359.15 on income, and $625,034.23 on revenue.

The chair was occupied by M. J. Haney, president of the Ontario club, with Hon. Mr. Pugsley on his right and Senator J. K. Kerr on his left.

METALS ARE TRANSMUTED

Modern Alchemist Succeeds in Performing the "Grand Work."

Scranton, Pa., May 27.—Dr. F. W. Lange, a reputable and wealthy physician of this city, yesterday corroborated the report that he had fulfilled the chemists' dream of ages—that he had discovered a simple chemical process of transmuting the bases of metals into the finest of silver and gold, and consequently he anticipates a quick drop in the prices of the two standards of money. Fumes from Dr. Lange's transmuting furnace in his laboratory brought death to Chas. C. Dickinson, the New York banker, who had come here to witness the operation and who before he died, according to Dr. Lange, pledged all of the financial aid necessary. It was Dickinson's death which attracted attention to the Scranton laboratory.

"My discovery is one which upsets all scientific theories," says Dr. Lange in the statements which was made public yesterday, "I have discovered a means of increasing an atom of silver by the introduction of base metals to 100 times its size and weight—the result being still pure silver of equal if not greater fineness. The product passed successfully the sharpest scrutiny of the best assayers and analysts in the country. I even sent specimens of the transmuting metals to the U. S. mint, and the report came back that the substance was pure silver."

Burned 30,000 Fruit Trees.

Vancouver, B.C., May 27.—The provincial fruit inspector held a bonfire here yesterday, destroying 30,000 insect-laden trees from Ontario, United States, France, Belgium, Germany and Holland, part of one million trees shipped to British Columbia this winter. There were enough germs to have horticulturally infected the whole province.

MISS DOROTHY R GITTINGS.

Quincy Mass., May 27.—That grim old sea fighter, Commodore Andrew Sterrett, would have swept the Mediterranean clean of Barbary pirates if he had under his feet so speedy a craft as the torpedo boat destroyer which, bearing his name, plunged down the launching ways at Quincy, Mass., U.S., recently.

But Commodore Sterrett died 107 years ago, in the days of the wooden frigate and the muzzle loaders, and the Navy Department had difficulty in finding a direct descendant in the person of Miss Dorothy Rosalie Gittings, of Baltimore, to smash the wine bottle and cry the name of her ancestor.

THE PREMIER OF ALBERTA HAS RESIGNED AT LAST

Chief Justic Sifton is Called on to Form a Government—Judge Mitchell Will be Attorney-General and Hon. Duncan Marshall, Minister of Agriculture.

Edmonton, May 27.—Premier Rutherford and his Cabinet resigned yesterday morning, and Chief Justice Sifton was sworn in by Lieutenant-Governor Bulyea as Premier. With Hon. Mr. Rutherford, Hon. C. W. Cross, Attorney-General; Hon. Duncan Marshall, Minister of Agriculture, and Hon. P. E. Bessard, Minister without portfolio, all retired. Hon. W. H. Cushing, former Minister of Public Works, and Hon. W. A. Buchanan, Minister without portfolio, the other two Ministers of the Rutherford administration, resigned during the session of the Legislature during the Waterways crisis.

The new Premier, who is a brother of Hon. Clifford Sifton, will have in his Cabinet Judge Mitchell of Medicine Hat as Attorney-General; Hon. Duncan Marshall, as Minister of Agriculture, and another southern member, possibly Dr. Warnock, as Minister of Public Works. The new administration is made up entirely of southern men.

Premier Sifton, after being sworn in yesterday, stated that no announcement with regard to his Cabinet could be made till Monday. Yesterday afternoon Lieutenant-Governor Bulyea swore in the new members of the Legislature and immediately prorogued the House. Another session will be held in the fall, perhaps November.

The caucus held Wednesday night of Government supporters, decided to ask Premier Rutherford to place his resignation in the hands of the Lieutenant-Governor. At the same time it was decided to request Chief Justice Sifton to assume the Premiership, he being assured of a substantial majority in the House.

There was a hard fight to save Attorney-General Cross, as he has enthusiastic followers, but the only condition on which Sifton would discuss the leadership was that none of the Ministers who had anything to do with the legislation and contracts of the Great Waterways should be included in the new Cabinet.

Judge Mitchell of Medicine Hat, is the only name mentioned as successor to Cross. Besides the retiring Premier and Attorney-General, J. A. Boyle is the only lawyer in the House, and the prominent part he took in leading the insurgents, makes him persona non grata to the majority of the Government supporters.

$1,000,000 SHIPYARD

Owen Sound, May 27.—A syndicate of English capitalists will construct a million-dollar shipbuilding and repair plant and two dry-docks at Owen Sound. An agreement has just been signed with the town by Edward Box, their representative, who for the past month has been sizing up the shipping of the great lakes and visiting the different ports before deciding on the best point to locate. The plant will be built on the C.P.R. waterfront here, and that company is taking a block of stock in the concern. The company propose to build in Owen Sound two dry-docks, a graving-dock 650 feet long and a floating dry-dock, capable of handling steamers up to 300 feet in length, and in addition to put in a shipbuilding and repairing plant. The ratepayers of Owen Sound will vote on a bylaw granting a bonus of $50,000 and sanctioning the taking stock for $50,000.

RECIPROCAL REGISTRATION

London, May 27.—At the general medical council, President MacAlister, referring to the forthcoming conference in Canada regarding the possibility of federal action, with respect to medical registration, said: "Should the conference lead to the establishment of a Canadian medical register, the question of reciprocity between Britain and Canada would be greatly simplified." The council resolved that anyone who holds the license of the medical council of P.E.I., shall be entitled to be registered on the colonial list of the medical register.

LOANED HIM TO CANADA

Ottawa, May 27.—Lieut. P. C. W. Howe of the dockyard branch of the Admiralty, has been lent to the Canadian Government for service at headquarters' staff at Ottawa, and, according to a cable received yesterday, will act in connection with the organization of the Canadian navy.

Lieut. Howe will act in the capacity of a consulting engineer. He will sail from England on the Niobe and will watch her engines closely during the trip. No definite date is set for when she will sail for Canada.

CANADA NOT SO FAR AHEAD

London, May 27.—Dr. J. W. Robertson, addressing the County Council Association at Westminster, said that the people who gave the impression that Canada was far ahead of Britain did not know much about Canada, and knew less about England. He found here excellent conditions in agricultural education in spots; his main work in the past had been to try to multiply those spots in Canada.

Killed Hunting Woodchucks.

Belleville, Ont., May 27.—John Bartlett, a Barnardo boy, who worked for a farmer named Dan Henderson, near Coe Hill, was out after woodchucks with a rifle. He prodded a hole with the stock of the gun, which went off, the contents going through young Bartlett's body, killing him. He was thirteen years old.

Well-Known Hotelman Dead.

Brockville, May 27.—Samuel Connor, one of Brockville's oldest and best citizens, died yesterday morning. He was the owner and proprietor of the Revere House, and one of the best known hotelmen in eastern Ontario.

FACE EATEN BY RATS

Windsor, May 27.—John Tuck, whose horribly decomposed body was found in a barn on Dougall street, did not die as a result of a broken neck, as was at first thought. The police are inclined to accept the suicide theory.

The body was in a dreadful state when found Wednesday night by a little girl, who went into the barn to gather eggs. Half of the face and both hands had been eaten off by rats.

When found, one pocket in the coat contained a small vial of chloroform, and a home-made billy. Tuck's wife has been living in Toronto for some time.

INTERMEDIATE RATE TO ITALY AND BELGIUM

Ottawa, May 27.—The tariff agreements with Belgium and Italy, which Hon. W. S. Fielding promised the House of Commons last session, and the details of which, it is said, will shortly be announced, will practically give these two additional European countries the same tariff concessions granted to France.

Both Italy and Belgium have been placed at a distinct disadvantage by the treaty with France, which gives intermediate tariff rates on a considerable list of French products, while the higher tariff is still collected on similar commodities from these countries.

Belgium has been hit by the provision of the Canadian-Franco treaty that goods must be shipped to Canada direct from the country of origin, in order to get the intermediate rates.

This has had a tendency to injure the shipping port of Antwerp. Italy has suffered more particularly on account of the lower rates given to the silks of France. The departure of Hon. W. S. Fielding and Hon. Wm. Paterson for England has been delayed by the negotiations with Belgium and Italy, which are expected to be concluded within the next ten days.

No legislation is required for the Dominion Government to extend to Belgium and Italy, or any other countries, the benefit of the Canadian intermediate tariff in full or in part.

$60,000 FIRE AT GALT FOUNDRY

Galt, May 27.—At an early hour yesterday morning fire broke out on the premises of the J. B. Ballantyne Foundry Co., and before being extinguished did $60,000 damage. Half of this loss is caused by the destruction of valuable patterns, some of which belonged to the Preston Car & Coach Co. The insurance is $24,000.

George Watson, a farm laborer, was arrested by County Constable Lake yesterday, and, after medical examination, was taken to the Hamilton Asylum as dangerously insane.

GIRL'S FATHER SHOOTS SUITOR

Wetaskiwin, Alba., May 27.—Louis Goldman, a former butcher of Wetaskiwin, was shot Wednesday by his father-in-law, Serene Amand.

Goldman married a Miss Amand about six months ago and the announcement of the wedding was clipped from a newspaper and sent to his wife in the old country.

The girl's father heard about this previous marriage. The two men began quarrelling and Goldman undertook to give the old man a horsewhipping, when he received two shots in the head.

SUBMARINE GOES DOWN WITH HER CREW ABOARD

Pluviose is Hit by Channel Steamer Pas de Calais and After a Few Ineffectual Plunges She Goes to the Bottom—Attempt at Rescue.

Calais, France, May 27.—Another French submarine, the Pluviose, with all her crew aboard, lies in thirty fathoms of water in the English Channel. She was sent there by the cross-channel steamer Pas de Calais, which, crowded with passengers bound for Dover, struck the partly submerged Pluviose when about two miles from the harbor.

Accounts differ as to the cause of the accident. Admiral Fournier has expressed the opinion that the submarine attempted to pass beneath the steamer, while other officials think that the Pluviose, after a long dive, came up by chance directly under the paddle wheels.

The shock of the contact brought the passengers to the steamer's rails, and they saw almost instantly the hull of the submarine rolling about, as though trying to right itself. A boat was hastily launched, but the foundering craft, which seemed to have been hit, turned partly over and disappeared.

Signals of distress from the Pas de Calais, which was making water rapidly, brought two tugs to the scene, and later a torpedo boat destroyer put out and anchored near where the Pluviose had gone down. Within an hour or two a wrecking vessel was lying near the destroyer, and her crew were making hasty preparations to send down divers to locate the ill-fated submarine, entombed in which are three officers and 24 men.

The chances of rescue are very slim, because, in the opinion of experts, either the naphtha reservoirs of the Pluviose burst or the craft was so badly damaged that she filled.

After fruitless efforts made to reach the 27 entombed men in the submarine, hope practically has been given up of bringing them to the surface alive.

A powerful undercurrent balked the divers in their attempt last evening to reach the Pluviose, and if the imprisoned men are not already dead, it is certain that the delay will prove fatal.

Even if the crew succeed in closing her water-tight compartments, they will not be able to survive for any great length of time.

REFUSED DUKE, MARRIED HER CHOICE

Washington, May 27.—Miss Mathilde Townsend, who renounced the suit of the Duc D'Alba, and became incensed when she learned that her mother had offered the French nobleman $250,000 annual income, was married yesterday in American fashion to Peter Goelet Gerry in the presence of the President of the United States, the Vice-President and the American Cabinet.

Mrs. Richard Townsend, the millionaire mother of the bride, who reluctantly became reconciled to her daughter's decision, turned her magnificent home into a dream castle of flowers and priceless decorations for the occasion.

COMPROMISE SETTLEMENT

London, May 27.—(C.A.P. Cable.)—Lord Ridley, the tariff reform leader, speaking at Wimbledon, advocated a compromise settlement of the constitutional question. There were reforms which would make the Lords a more effectual and more useful chamber. If Conservatives said that one essential feature of any change which took place must be a second chamber, they must also recognize that Liberals, on their side, might reasonably ask for a second chamber with which they had some chance of getting a majority.

QUEEN MARY'S BIRTHDAY

London, May 27.—Queen Mary's birthday yesterday was marked by a salute of artillery in St. James' Park. The public generally is much pleased at the official announcement curtailing the period of public mourning. It is not difficult to trace the good influence of Queen Mary in the royal decision, which thus abbreviates by about one month the period of public mourning for the dead monarch.

Court etiquette has strong claim to formal consideration by Their Majesties, but fortunately both are endowed strongly with a sense of human sympathy. They realize what hardship might be caused by a too rigid adherence to precedent and custom in the present instance, a hardship to large branches of trade which would spell ruin in some cases and a loss of the current year's earnings in all, if the summer stock of draperies had to be sold for export.

For a similar reason King George's pronouncement of his decision to continue his father's attention to the turf has aroused wide satisfaction and praise.

CONVENTION OF WOMEN'S MISSION BOARD

Guelph, May 27.—The Canada Congregational Women's Board of Missions is holding its 24th annual convention in this city, at which about 100 delegates from all over Ontario and Quebec are present.

Yesterday the opening sessions of the convention were taken up with the reading of gratifying reports, and the appointment of committees. Rev. Mr. Tippett of the First Congregational Church, Hamilton, and Miss Jamieson of Toronto, superintendent of the young people's department of the board, were speakers at last evening's session.

Mrs. Moody of Montreal is president, and Miss M. L. Silcox of Toronto, secretary, while Mrs. (Dr.) Stevenson of Montreal is also taking a prominent part. Miss Halfpenny of Toronto nursing at home mission, was one of the most interesting speakers at the afternoon's session.

PROF. [illegible] APPOINTMENT

Toronto, May 27.—Prof. J. F. McCurdy, of the University of Toronto, will have charge of the School of Oriental Research, under the auspices of the Archaeological Institute of America, at Jerusalem, during the year 1911-12. He is the first Canadian to be so honored.

The appointment involves the care and training of students from all over the world, and the inspection of ruins in an effort to throw light on Bible matters.

BURGLAR FELLED BY WOMAN

New York, May 27.—Louis Gratch, 25 years old, painter by day and burglar by night, was discovered by Mrs. Dora Gieteman in her apartments on the third floor of a Delancey street house yesterday, and, after beating the man with a cuspidor until he backed against an open window with a low sill, was smashing him across the face with a rolling pin, when he toppled to instant death on the concrete pavement fifty feet below.

LATE TICKS FROM WIRES

A memorial service for King Edward was held on the White Star liner Adriatic on her trip to Southampton.

Theodore Roosevelt was made a Doctor of Laws of Cambridge University by the students and townspeople.

Miss Mary Harriman, daughter of the late railroad master, was married quietly yesterday to Charles Cary Rumsey of Buffalo.

The U. S. Government has declared that the schooner Espuerzo, which was fired on by the Nicaraguan gunboat Venus, was not entitled to fly the Stars and Stripes.

With his right foot crushed by the falling of weights on the Government dredge Quebec, Floyd Denny of Phillipsville was taken to St. Michael's Hospital, Toronto, yesterday.

Geo. Hollowes, a street cleaner, was taken to the General Hospital, Toronto, yesterday, being struck down in Broadview avenue by an auto driven by Allan McIntosh. He was severely injured internally.

CONVICTS ON STRIKE

Columbus, Ohio, May 27.—Twenty-five more convicts in the Ohio Penitentiary struck yesterday, on the plea that they were being served with condemned food, the total number on strike being 147, but all of them, after a parley with the warden, promised to go to work at noon.

Warden Jones promptly ordered that all the strikers be "hung up," so that their arms in shackles are held above their heads, though none of their bodily weight is sustained by the shackles. Many of the strikers were murderers at work in the bolt room.

ADVERTISE IN THE REVIEW.

"I ARREST YOU" WAS HARD ON HIS NERVES

Harvey Windover said He Became Excited when Constable Dickson Told Him He Was to be Arrested—Judgment Reserved Till Thursday Next in Both Charges Against Prisoner

Harvey Windover appeared before County Magistrate Edmison this morning and the charge against the prisoner, that of assaulting County Constable Dickson on Friday, May 13th, was heard.

Mr. G. N. Gordon, who appeared for Windover, pleaded not guilty, and at the conclusion of the evidence his Worship remanded the prisoner to jail and reserved judgment till Thursday next at three o'clock.

Windover was arrested at the home of Nelson Windover, in Cavandish, on Friday evening, May 13th, on complaint of Nelson Windover, but not before he had put up a fight. He was charged with assaulting the wife of Nelson Windover by pointing a loaded rifle at her.

He received a hearing before Magistrate Edmison on May 20th and was convicted. Judgment was reserved.

County Constables Dickson and Montgomery gave evidence for the prosecution this morning in the second charge and the prisoner and his wife were called for the defence.

CONSTABLE DICKSON.

On instructions from High County Constable Cochrane, I came up from Westwood on May 13th and went on to Buckhorn, where I was joined by Constable Montgomery. We drove to Nelson Windover's house in Cavandish and reached there about two o'clock.

The Prisoner came to the house about six o'clock and when I said that I had come to arrest him he clinched with me. I struck him with the baton and Constable Montgomery came to my assistance. Windover caught hold of me around the waist and resisted as well as he could.

Finally he said he would give up and I placed the handcuffs on him. Afterwards he said he was sorry that he had caused so much trouble.

P. C. MONTGOMERY.

The evidence given by this witness was practically the same as that of Constable Montgomery. He differed, however, in telling of how the handcuffs were put on the prisoner. He thought it was Nelson Windover who put them on.

HARVEY WINDOVER.

Windover said that he became excited when Constable Dickson stood up and said, "I arrest you," and this brought about the clinching. Prisoner said he did not know at the time that Dickson was a constable.

MRS. CAROLINE WINDOVER.

In answer to Mr. Gordon, Mrs. Windover stated that her husband was of a very excitable disposition. He had always been good to his family until the recent affair.

IMPORTATION OF PULPWOOD

New York, May 27.—The case pending before the board of general appraisers to test the provisions of the tariff law governing the importation of pulp wood and wood pulp has been abandoned by the claimants, the Treasury Department agreeing to refund the amount of excess duties collected without trial.

There was a good chance that the appraisers would impose the maximum rates against all Canadian importations, which would have embarrassed the Government.

THE NEWS AS TOLD IN DESPATCHES

Murdered Her Husband.

Henderson, Ky., May 27.—B. K. Ebelin, a well-known horseman of this city, was shot and killed and Mattie White, a negro servant in the family, was fatally wounded by Mrs. Ebelin, at the Ebelin home yesterday. Mrs. Ebelin gave herself up, telling the police that either she or her husband had to die. Jealousy is supposed to have caused the killing.

Little Boy's Jaunt.

Toronto, May 27.—Cyril Hopkins, aged 7 years, 79 Munro street, disappeared Tuesday night from his home with a $5 bill, which he had been sent out to change. Yesterday he was reported to have been seen playing with a number of boys in Peterboro, where he intended spending the summer. His mother will go to bring him back.

Crown a Bond of Union.

London, May 27.—Lord Rosebery, speaking at Linlithgow, said: "The British Empire is united in all its world wide parts by one bond—the crown. Take away the crown and the Empire of itself falls to pieces, having lost its common bond of union."

Postponed His Flight.

Albany, N.Y., May 27.—Glenn H. Curtiss did not start on his proposed flight from Albany to New York yesterday morning. On account of rain and unfavorable winds he has postponed his start until to-day.

Machine Shop Burned.

Preston, May 27.—Yesterday morning the large machine shop of John Ballantyne & Co. was discovered in flames. The loss is about $40,000; partly insured.

Church Burned.

Kingston, May 27.—The Methodist Church, Verona, was destroyed by fire yesterday morning, entailing a loss of $2,000, with an insurance of $700.

Beaten by Young Maniac.

St. John, N.B., May 27.—The fourth case of shocking brutality on the part of a boy maniac is revealed by the story of six-year-old James Ingraham, who tells of being taken to the outskirts of the city and beaten until almost dead by a lad of about 17.

Died In New York.

Kingston, May 27.—A telegram from New York yesterday morning advised relatives of the sudden death there of Lewis Middleton, a member of a forwarding firm, and son of the late Lewis Middleton, Kingston.

White Slaver Sentenced.

New York, May 27.—Belle Moore, the negress who was convicted in the "white slave" trial for placing two girls for immoral purposes, was yesterday sentenced for not less than two years and six months, nor more than five years.

A Quick Come-Down.

Dayton, Ohio, May 27.—Orville Wright has made five aeroplane flights here within a few hours, in one of which he reached an altitude of 2,700 feet and from which height he landed at terrific speed, reaching the earth.

Milk Fever Takes Cattle.

Kingston, May 27.—Valuable cattle hereabouts are attacked with milk fever, and as high as $1,000 per week has been the loss in stock. The disease is due to eating too much fresh grass.

Car Ferry Victim.

St. Catharines, May 27.—The body of the man found at Port Dalhousie on Wednesday night is believed to be one of the victims of the car ferry Bessemer.

More Barnardo Children.

London, May 27.—One hundred and ninety-seven Barnardo children sail for Canada on Saturday.

COAL RESULTS

We sell the very best quality of hard coal, as good as we know how to buy.

¶ Are you getting results from he you are now using? Are you sure it good? Are you burning it the right way?

¶ There is a deal of difference in how you handle the range or furnace. Our long experience tells us that fact, and we are ready to advise any in doubt as to the best way to make se of coal as fue

$7.00 Per Ton

THE PETERBORO FUEL & CARTAGE CO
LIMITED
162 Charlotte-St. Telephones--(Bell 261, 270. (Machine)--270.
134 Alymer-St. Tel. Bell 302.

IRON PIPE CHEAP, good as new, for Water, Steam, Fencing, Drains, etc., any size. Write for prices.

IMPERIAL WASTE & METAL CO.
6-13 QUEEN ST., MONTREAL.

The Daily Review

MONDAY, MAY 23, 1910.

UNCLE SAM'S COW

Sam Hunter is an able cartoonist. For years he has almost daily displayed in striking picture story, in the Toronto World, the misdeeds of the Liberals, or warned the Conservatives of any weakness either in this province or at Ottawa.

Under the heading "His Idea of Reciprocity," the artist has the picture of Uncle Sam leading a cow up to a fence, the other side of which is Canada, and speaking to Mr. Fielding, the astute man with the cow says, "Let my cow pasture in your garden and I'll sell you all the milk you need." This is a fault our dear American cousin has.

He wants his own and a little more. Now, if he sold us that milk from his cow fattened on Canadian green pastures and refreshed from Canadian living and running waters, he would skim it, steal the water and put it in the milk, and then charge us top price.

We had better let Uncle Sam keep his cow. We need all our own pasture just now.

INDUSTRIAL RECOGNITION

The Co-operative Fresh Egg Association, now in its embryonic stage, will be well received by the residents of this vicinity. Its aim is to give the the consumer fresh eggs and place in their hands the product of the industrious Canadian hen at as early a date as possible.

The history of the egg is an interesting one. It is gathered by the farmer's wife, brought to the country store and traded for sugar or coal oil, dress goods or tea. There it may repose for a week or ten days till the buyer's wagon comes for his load. Then it is gathered in for the second time. The commission merchant makes the third gathering. Again the egg changes hands, this time to the retailers.

"Are they strictly fresh?" Now, not having affidavits as to the age of the egg, the shop keeper of course assumes that it is so, and he assures the customer that the purchase is new laid. So she takes it home for breakfast. It may be one month in the land of the living, or it may be two, and the older it gets and the more often it changes hands, the higher goes the price. So does the flavor.

The Co-operative Fresh Egg Circles are going to try to bring the hen and her products closer to the consumer at a more reasonable price, but why not stamp the egg on the date when it was laid, and the question of value would then at once be largely settled.

OUR COBALT IS HERE

The call of the Cobalt is loud.

Silver streaks here and there, and gold shows its shining face in the Porcupine.

Once in a while we read of a man who struck it rich, who lives retired, who buys an auto, and builds him a mansion.

But it's only once in a while.

Where we are is the opportunity for most of us.

Distance ever lends enchantment, even if it is only the enchantment of the stage, but in this world this great living, pulsing theatre, we are all actors.

There is silver and gold in Peterborough and in the lands surrounding it.

All that is necessary is the digging.

The farmer gets it. In league with the Infinite, his crops ripen, his hogs fatten, his orchards grow heavy, as he sleeps.

The young man who works can secure it here. He doesn't need to go to the Cobalt, where the black flies are a torment, potatoes are five dollars a sack and bread thirty-five cents a loaf.

For one who secures a prize in the Cobalt there are one hundred who draw a blank.

There are in every town scores of men who never left their birth place and who won honor, respect and a competence.

Our Cobalt is here.

THE POINT OF VIEW

Will He Raze or Move

(Hamilton Spectator.)

Truth is stranger than fiction, as is easily shown in the case of the contractor who put up a two-storey brick house on a Prospect street lot and did not discover until he was doing the interior finishing that he was working on the wrong lot altogether.

Patronage

(Toronto News.)

The whole patronage business is based on the false notion that the offices of the country belong to a party. In its operation the system is cruel and unjust. It fills the offices with inexperienced, and often incompetent, men, and it casts good officials into the streets. More, it is not a benefit, but a detriment, to the party administering it. Patronage should be abolished. It is a nuisance and a political snare.

Nearing the Top

(Ottawa Journal.)

In two years Canada has gone up from the tenth nation in the list of the world's wheat producing countries to the fifth nation, passing in the two years in question, Hungary, Spain, Italy, Germany and Argentina, and soon Canada will pass British India and France, and then United States and Russia will be the only two greater wheat producers. Judging by Canada's percentage of yearly advance, it will only be about five years before she is in the third place, and a generation before she is well up towards entering into serious competition for places one or two on the list.

HAVE YOU BEEN STUNG ?

Some people have recently been badly "stung" by getting substitutes for Zam-Buk. When they have asked for a box of Zam-Buk, the dealer has produced some line on which he makes more profit, and talked about "Just as good and cheaper," or "One of my own, and I know what's in it," or "Really, the same thing at half the price," etc., etc. When tested, this cheap substitute has, of course, failed to do anything like what Zam-Buk does, but the buyer has, nevertheless, parted with his money! You will have to get Zam-Buk eventually! Don't waste money on useless substitutes. The name "Zam-Buk" is protected by law. See it on every packet before paying. If your local dealer should be out of stock, write "Zam-Buk, Toronto." We will mail it by return.

LETTERS TO THE EDITOR

The Review does not hold itself responsible for opinions expressed by its correspondents

Benefit Concert

To the Editor of the Review.

Sir,—Might I be permitted to call the attention of the citizens of Peterborough to the benefit concert being tendered Miss Hallihan to-night, and to point out why, in the opinion of the writer, it should be made a grand success. 1st. The proceeds are to be devoted exclusively to the advancement of Miss Hallihan's vocal training. 2nd. Miss Hallihan has demonstrated the fact that she possesses a voice of great promise. Her singing recently received the unqualified praise of the press and critics of Toronto. Dr. Vogt, Dr. Ham and Mr. Howard Brockway, of New York, all of whom are eminent judges, have pronounced her voice capable of great possibilities, while His Excellency Earl Grey and the competition committee, as we all know, took special means to emphasize their appreciation of her singing. 3rd. Miss Hallihan is a Peterborough girl whose voice up to the present time has received only the training her own town affords, and for the last two or three years none at all. It is therefore hard to say what her voice really may amount to under proper direction, and as great singers are rare, it would be a crying shame if the people of Peterborough allowed her voice to go longer without receiving the attention she is personally unable to give it. We have recently noticed with pleasure the distinction won by Miss Hallihan for herself and Peterborough as "the best vocalist" out of hundreds appearing in the Earl Grey competition. It is our time now to show our practical appreciation of her efforts, and let us do it well. Let us make it impossible for Miss Hallihan ever again to sing "Home, Sweet Home" without deeper pathos, and the writer feels certain we will have many occasions in the future to be proud of our little vocal protege.

Yours, etc.,
CITIZEN.

THE MARKETS.

Liverpool and Chicago Wheat Futures Close Lower—Live Stock—Latest Quotations.

Thursday Evening, May 26.

Liverpool wheat futures closed to-day ½d lower to ⅝d higher than yesterday, and corn futures ½d higher.

At Chicago May wheat closed 5⅛c lower than yesterday; May corn 1¼c lower, and May oats ¼c lower.

Winnipeg Options.

Wheat—May 88⅝c, July 89⅝c.
Oats—May 30⅛c, July 31¼c.

Toronto Grain Market.

Wheat, fall, bush	$1 02	to $....
Wheat, red, bush	1 02	....
Wheat, goose, bush	1 00	....
Buckwheat, bush	0 56	....
Rye, bushel	0 68	....
Barley, bushel	0 48	....
Peas, bushel	0 72	....
Oats, bushel	0 39	....

Toronto Dairy Market.

Cheese, per lb	0 12	0 12½
Butter, separator, dairy, lb	0 22	0 23
Butter, store lots	0 19	0 20
Butter, creamery, solids	0 23	....
Butter, creamery, lb. rolls	0 23	0 25
Eggs, new-laid	0 20	0 21
Honey, extracted	0 10½	
Honey, combs, dozen	2 25	3 00

Liverpool Grain and Produce.

LIVERPOOL, May 26.—Wheat—Spot dull; No. 2 red western winter, no stock; futures easy; May, 6s 5⅝d; July, 6s 6¼d; Oct., 6s 8¼d. Corn—Spot quiet; old American mixed, 5s 1½d; new kiln-dried, 5s 5½d; via Galveston, 5s 6½d; futures steady; July, 4s 11d; Sept., 4s 9¼d. Hams—Short cut, strong, 77s. Bacon—Clear bellies, strong, 74s 6d. Cheese—Canadian finest, colored dull, 57s.

New York Dairy Market.

NEW YORK, May 26.—Butter—Steady; receipts, 9771; prices unchanged.

Cheese—Steady; receipts 4800; unchanged.

Eggs—Firmer; receipts 21,831; unchanged.

CATTLE MARKETS.

Hogs Slow and Lower at East Buffalo—Cattle Steady.

LONDON, May 26.—London and Liverpool cables quote live cattle (American) steady, at 14c to 15c, dressed weight; refrigerator beef steady, at 11c to 11¼c per pound.

Toronto Live Stock.

TORONTO, May 26.—The railways reported 105 carloads of live stock at the City Market for Wednesday and Thursday, consisting of 1053 cattle, 4011 hogs, 339 sheep, 366 calves and 5 horses.

Exporters.

There were no export cattle on sale, at least there were no straight loads sold as such. Prices for exporters, had there been any, would be from $6.40 to $7.20, at least we think that would have been about their value for steers, and bulls from $5.25 to $6.

Butchers.

George Rowntree bought for the Harris Abattoir Company during the week over 1200 cattle at following prices: Exporters, $6.40 to $7.30; butchers' heifers and steers, at $5.90 to $6.75; cows, $4 to $5.90; bulls, $5.25 to $6.

Stockers and Feeders.

Harry Murby reports the market quiet. Mr. Murby bought 150 cattle during the week at following quotations: Steers, 800 to 1000 lbs., at $5 to $5.75; steers, 600 to 800 lbs. each, at $4.50 to $5; light stockers of good quality, $4 to $4.50.

Milkers and Springers.

A moderate supply of milkers and springers sold at $35 to $65 and an exceptionally fine cow or two brought $75 each.

Veal Calves.

Veal calves sold from $3 to $6.50 per cwt., with two or three of choice quality at $7 per cwt.

Sheep and Lambs.

Ewes sold at $5 to $5.50; rams, $4 to $4.50; spring lambs, $3 to $6 each.

Hogs.

Receipts from all sources for the two days were large, over 4000. The market was easy at $9.85 for selects, fed and watered, and $9.55, f.o.b., cars, at country points. Look out for lower prices as prospects point that way.

East Buffalo Cattle Market.

EAST BUFFALO, N.Y., May 26.—Cattle—Steady.

Veals—Receipts 400 head; slow and 25c lower; $6 to $9.

Hogs—Receipts 2600 head; slow and 10c to 20c lower; heavy and mixed, $9.85 to $9.95; yorkers, $9.80 to $9.90; pigs, $9.85 to $9.90; roughs, $8.55 to $8.85; stags, $7.50 to $8.25; dairies, $9.65 to $9.85.

Sheep and lambs—Receipts 8800 head; slow and 10c to 35c lower; lambs, $7.25 to $8.65; yearlings, $6.50 to $6.75; wethers, $5.25 to $5.40; ewes, $4.50 to $4.75; sheep, mixed, $3 to $5.

Chicago Live Stock.

CHICAGO, May 26.—Cattle—Receipts 4000; market slow; steers, $6.25 to $8.60; cows, $4.50 to $6.50; heifers, $4.25 to $6.75; bulls, $4.50 to $5; calves, $3 to $8.35; stockers and feeders, $4.75 to $6.25.

Hogs—Receipts 20,000; market strong to 5c higher; choice heavy, $9.40 to $9.45; butchers, $9.40 to $9.50; light mixed, $9.35 to $9.45; choice light, $9.40 to $9.50; packing, $9.35 to $9.45; pigs, $9 to $9.40; bulk of sales, $9.40 to $9.45.

Sheep—Receipts 11,000; market steady; sheep, $4.65 to $5.65; yearlings, $6 to $7; lambs, $7 to $8.75; spring lambs, $8.75 to $9.50.

Grimsby Physician Dead.

Hamilton, May 27.—Dr. Hackett, a well-known Grimsby physician, was found dead in bed at his home by his wife. He was 55 years of age.

Dried Blood Meal For Pigs and Calves.

Dried blood meal is a very valuable feed for calves. It not only supplies them with an abundance of protein, which is very necessary to all growing animals, but it acts as a regulator of the calf's digestion. It is also a valuable feed for hogs.

Feeding Young Stock.

The best way to fatten young stock to secure a maximum profit is to feed them well from the start. Whether it be young cattle or lambs, they should be liberally fed from the beginning of the feeding period.

State of Ohio, City of Toledo, Lucas County.
ss.

Frank J. Cheney makes oath that he is senior partner of the firm of F. J. Cheney & Co., doing business in the city of Toledo, County and State aforesaid, and that said firm will pay the sum of ONE HUNDRED DOLLARS for each and every case of Catarrh that cannot be cured by the use of Hall's Catarrh Cure. FRANK J. CHENEY.

Sworn to before me and subscribed in my presence, this 6th day of December, A. D., 1886.

(Seal.) A. W. GLEASON, Notary Public.

Hall's Catarrh Cure is taken internally, and acts directly on the blood and mucous surfaces of the system. Send for testimonials free.

F. J. CHENEY & CO., Toledo, O.
Sold by all Druggists, 75c.
Take Hall's Family Pills for constipation.

A WONDERFUL CAPTAIN.

Collingwood Had Misfortune Always to Follow Someone.

Collingwood's fame is great and lasting, but in the imagination of his fellow-countrymen he remains a somewhat shadowy figure among the more tangible heroes of his time, a man of splendid achievement and of undimmed reputation, but one who never moves alone, or first, across the stage, says Henry Newbolt in The London Graphic. This was his destiny from the beginning; wherever he went in life he found a greater man ahead of him.

There is something strangely ominous in the regularity with which he was sent by fate to sail in Nelson's wake. As a lieutenant he succeeded him first in the Lowestoffe and then in the Bristol; as a commander he followed him in the Badger, and as a post-captain in the Hinchinbroog. He was with him under Hughes in the West Indies, and gave him invaluable backing through the troubles over the Navigation Laws; seconded him in his magnificent disobedience at St. Vincent; carried out his plan for the Trafalgar attack; succeeded him in the Mediterranean command, and there found death, after a wearier struggle, but in the same obedience to the love of duty.

It is true that of this extraordinary record part only was the work of accident; part may have been due to the insight of the authorities, and the most memorable items were the result of Collingwood's own genius for loyalty. But the result has been that the public has hitherto been content to find the biography of Collingwood in the Life of Nelson, and has taken little pains to form a clear picture of the man himself, apart from his memorable services and his almost more memorable friendship. Another contributing cause was, no doubt, the fact that Collingwood was actually less visible to his contemporaries than any prominent Englishman of his time. To the people of these islands he was a name, a force, a safeguard, but hardly a living and conversible being—a historical personage who happened to be still alive, but of course out of reach.

For long and continuous sea service his life has no parallel; out of fifty years he spent less than six on shore; from 1793 to his death in 1810 he had but one year at home. In those seventeen years of war he fought in three great battles—the First of June, St. Vincent and Trafalgar—but the rest of the time was passed in the harder service of blockade, the strain of which may be faintly imagined from the fact that at one time he kept the sea for twenty-two months without so much as once letting go an anchor. As he himself wrote when watching off Cadiz in 1806, "A battle is really nothing to the fatigue and anxiety of such a life."

Fortunately, though materials seem to be lacking for a detailed life of Collingwood, it is possible to find him in his letters, which are excellent reading. "I know not where he got his style," said an eminent diplomatist, "but he writes better than any of us." Perhaps that is true of most sailors: they have leisure and loneliness, and minds less crammed with journalistic phrases.

It is not, however, so much the style as the substance of Collingwood's letters that will give the reader the sense of intimacy; even when "the English admiral wishes health and peace" to His Highness the Bey of Tunis, he is less interesting than when he sends a sovereign to his old gardener Scott, to comfort him "in these hard times," or gives directions for the education of his beloved daughters. "How do the dear girls go on? I would have them taught geometry, which is of all sciences in the world the most entertaining." His taste was all for science. "I would have my girls gain such knowledge of the works of the creation, that they may have a fixed idea of the nature of such a world. Whenever they have that," he adds, "nothing on this side of the moon will give them much uneasiness of mind."

His sense of humor is intermittent, but lively: in this vein he loves especially to play with Bounce, the dog (in prose and verse), and admirably relieves the solemnity which naturally accompanied his elevation to the peerage. "The editors of the Naval Chronicle have written to me for the history of my life and progress. . . . So I have employed —— to write a history for me. For my birth and parentage he has selected two or three chapters of Bamfylde Moore Carew; for my service in the West Indies and on the Spanish Main he has the history of the Buccaneers; and for my shipwreck he has copied a great deal out of Robinson Crusoe: all of which, with a few anecdotes from the lives of the admirals, a little distorted, will make, I am inclined to think, a very respectable piece of biography."

The words which immediately follow these give a curious touch of reality. "I have just heard that the Brest fleet is at sea, and coming this way. If they do, I have force enough to beat them all, and it would be a lucky hour." Another vivid stroke, in his account of Lord Howe's victory, is worthy of the author of "The Dynasts." "We received all their broadsides two or three times before we fired a gun. It was then near ten o'clock. I observed to the admiral that about that time our wives were going to church, but that I thought the peal we should ring about the Frenchmen's ears would outdo their parish bells."

Motoring Through the Air.

Barney Oldfield's recent 27-second mile feat recalls to mind the feat of the intrepid motorist, Mr. Coles, who some time ago gave a thrilling performance at the London Alhambra. A platform, constructed some feet from the stage, and supported by strong baulks of timber, was approached by a steep chute on one side and steps on the other. Driving the car up the chute, Mr. Coles brought it to a dead stop in a space not an inch longer than the actual length of the car, and then sent it down two flights of stairs, afterwards pulling the car up in its own length. There was no ridge or edge of any kind to the side of the stairs, and a mistake of a quarter of an inch would probably have resulted in a fatal smash-up.

Wingham District Methodists praised the Ontario Government's enforcement of the liquor law.

RATES

10 Words—1 TIME, 10 Cents
25 Words—1 TIME, 25 Cents
25 Words—2 TIMES, 38 Cents
25 Words—3 TIMES, 50 Cents
25 Words—6 TIMES, 75 Cents
LOCALS (Reading Type) 48 cts per inch (4 cents per line.)
LOCALS in Dark Type 60c per inch (5 cents per line.)

REVIEW WANT ADVTS.

The Review want advertisements are read by thousands, for people want what they want when they want it.

If you need help,—Servants hands, or workmen try the Review want ad columns.

If you have anything to sell, from a pickaxe to an Auto, use the Review want ad columns.

If you have lost anything try a want ad in the Review and almost certainly you will recover the lost article. If you want an owner for anything found a Review want ad will bring the owner to light.

One Cent Per Word
Advertisements under this head 1c per word

Advertisers, if they prefer, may use as many as 25 words at the rate of 25c for one insertion, 38c for two insertions, and 50c for three insertions.

Wanted

WANTED

POSITION AS STENOGRAPHER BY A YOUNG lady with knowledge of bookkeeping. Enquire or address "stenographer," Box 14, care of Review Office. 3d

WANTED

MOLDERS, STOVE-PLATE, WANTED FOR floor and bench work. Open shop. The highest wages will be paid to independent molders and steady work guaranteed the year round to good men. Findlay Bros. Co., Ltd., Carlton Place, Ont. 7d

WANTED

ROOM AND BOARD BY GENTLEMAN. Address, with particulars, "Room, Box K", care of Review Office.

WANTED

EXPERIENCED STENOGRAPHER WANTED by Canadian General Electric Co. d112-3t

WANTED

DINING ROOM GIRLS AT THE GRAND Hotel. Apply at once. C. Nixon. tf

HELP SUPPLIED

WE SUPPLY YOU, WITHOUT TROUBLE or cost, both skilled and unskilled labor. People's Employment Bureau 206 Charlotte street.

HELP WANTED

ALL KINDS, IF YOU ARE OUT OF EMployment call at 256 Charlotte street, People's Employment Bureau.

For Sale or To Rent

FOR SALE

6000 MILTON NO. PRESSED BRICK, RED. Apply new Waterworks Dam. d108-3t

TO RENT

Convenient and comfortable sets of rooms, with all modern improvements. In the Lundy Block, George Street.

Rooms suitable for young men taking meals out.

Several Dwelling Houses for rental.

Apply to—D. J. LUNDY, Over Dennistoun, Peck and Kerr's Office, Water Street.

EGGS
For Sale in Any Quantities
COLDSTORAGE
In Full Operation
SATISFACTION GUARANTEED
W. SCOTT CO'Y
Both Phones 264

The Best is Always the Cheapest
D. L. & W.
SCRANTON COAL
$7.00 Per Ton
The Standard Anthracite at standard price. Builders' Supplies. British Columbia Shingles.
R. Hicks & Co
248 MURRAY STREET

R & O RICHELIEU ONTARIO NAV. CO.
Steamer "Bellville"
Leaves Hamilton 12.00 noon, Toronto 7.30 P.M. Tuesday for Bay of Quinte, 1000-Islands, Montreal and intermediate ports.

Toronto Montreal Line
Steamers "Toronto" and "Kingston"
Commencing June first Steamers leave Toronto 3.00 P.M. daily except Sunday. From July first daily, for Rochester, 1000 Islands, running rapids St. Lawrence to Montreal, Quebec and Saugueney River points.
For folders, rates etc., apply to W. Bunton or W. McIlroy, or write—
H. FOSTER CHAFFEE, A.G.P.A. Toronto, Ont.

CANADIAN PACIFIC
SPECIAL
STEAMBOAT EXPRESS
Leaves TORONTO, 1.00 p.m., on sailing days running direct to wharf at Owen Sound.
Monday..........S. S. "Athabasca"
Tuesday..........S. S. "Keewatin"
Wednesday..........S. S. "Alberta"
Thursday..........S. S. "Manitoba"
Saturday..........S. S. "Assiniboia"
Sailing from Owen Sound for Soo, Port Arthur, Fort William. Direct connection for Winnipeg, Pacific Coast points, etc., Japan, China, Australia.
See any Agent, or write
R. L. Thompson, D.P.A., Toronto.

GRAND TRUNK RAILWAY SYSTEM
Round Trip Summer Tourists' Tickets
AT LOW RATES
June 1st to September 30th
Portland and Astoria, Ore., Seattle, Tacoma, Everett and Bellingham, Wash., Victoria, Vancouver and New Westminster, B.C., San Francisco, Los Angeles and San Diego, Cal.
Return Limit Oct. 31st, 1910
Homeseekers' Excursions to Western Canada
Via Chicago, May 31 and June 14. Via Sarnia and Northern Navigation Company; Steamer leaves Sarnia 3:30 p.m. May 30th and June 15th.
Secure tickets and full information from
W. BUNTON, City Agent — F. SANDY, Depot Agent

Canadian Northern Steamship Limited
The Royal Line Triple Screw Turbine Steamers "Royal Edward" and "Royal George"
Sailing between the ports of MONTREAL, QUEBEC and BRISTOL
The best appointed steamers plying between Canada and the British Isles
SAILINGS

From Bristol		From Montreal
May 12th,	Royal Edward	May 26th
May 26th,	Royal George	June 9th
June 9th,	Royal Edward	June 23rd
June 23rd,	Royal George	July 7th

For rates and reservations apply to local Agents or to Mr. H. C. BOURLIER, General Agent, Canadian Northern Building, Cor. King and Toronto Streets, Toronto.

Toronto Savings —AND— Loan Company
437 George Street., Peterborough

Paid up Capital	$1,000,000.00
Reserve Fund	680,000.00
Assets	3,120,201.18

3½% Per Annum paid quarterly on Deposits of One Dollar and upwards. Interest allowed from date of deposit to date of withdrawal. All Deposits and Savings Accounts are subject to cheque.

FOUR PER CENT per Annum allowed on Debentures of $100 and upwards, issued in terms of from One to Five Years. Half-yearly coupons attached representing interest at above rate.

These Debentures are transferable at any time by Endorsement.

MONEY TO LOAN at lowest current rates of interest.

W. G. MORROW, Managing Director

Children's Aid Society
FOR THE CARE OF NEGLECTED AND ILL-TREATED CHILDREN.
Incorporated by Act of Legislature. Information required. Information kept strictly private.
CHILDREN FOR ADOPTION
GEO. COCHRANE, Agent and Asst Sec.
Phone Bell — George St

Medical

DR. BUCHANAN
F.R.C.S., Edinb.; M.R.C.S., Eng.; L.R.C.P., Lon., Specialist Eye, Ear, Nose and Throat. Phone 519. 169 Charlotte St. Hours—9-11 a.m., 2-4 p.m. 7-8 p.m.

DR. G. C. LEACH
Late House Surgeon of Lakeside Hospital, Cleveland, Ohio; also of Cook County Hospital, Chicago. OFFICE—224 Hunter St., formerly occupied by Dr. Coughlin. Phone Bell 219. Special Attention to Diseases of Women

DR. JAS. V. GALLIVAN
Office cor. Hunter and Aylmer Sts. Late house Surgeon of St. John's Hospital, New York. Lic. University of New York. Telephone 668.

DR. E. A. HAMMOND
Late assistant Westminster Hospital, Brompton Hospital, National Heart Hospital, St. John's Skin Hospital, London, Eng. Also of Rotunda Maternity Hospital, Dublin.
Special—Diseases of Heart, Skin and Stomach
Office—543 Water Street.
Bell Phones, Office 463—House 1301

Osteopathy

DR. ASA G. WALMSLEY
Osteopathic Physician
Office over Canadian Bank of Commerce, Hunter Street entrance.
Office Hours—9 to 12 a.m. 2 to 5 p.m. Evenings by appointment. Consultation free. Bell Phone 649

Legal

RUDDY & BURNHAM
Barristers, Solicitors, etc.
Offices, corner George and Hunter Sts., Peterborough
Money to Loan.
Successors to George Edmison, K.C.
Robert Ruddy, K.C. — J. H. Burnham

O'CONNELL & GORDON
BARRISTERS, SOLICITORS AND NOTARIES
Hunter Street, two doors west of Post Office.
Daniel O'Connell — George N. Gordon

A. E. DIXON
Barrister, Solicitor, etc.
Office corner Hunter and George Sts., Peterboro. Entrance next to W. Madill's Drug Store.

R. E. WOOD
BARRISTER, SOLICITOR, Etc. Office removed from Bank of Commerce Building to 435 George street, recently occupied by E. B. Edwards. Money to Loan.

W. H. MOORE
BARRISTER, SOLICITOR, in the Supreme Court etc. Office—Hunter street, first stairs west of Post Office.

HALL, HAYES & HALL
BARRISTERS, SOLICITORS and NOTARIES PUBLIC, Hunter Street, Peterborough, next the English Church. Money to Loan at the lowest rates of interest.
R. E. D. HALL — LOUIS M. HAYES, K.C. — D. C. HALL

HALL, MEDD & DAVIDSON
(Successors to Stratton & Hall)
BARRISTERS, SOLICITORS, Etc., Peterborough Ont. Office—Corner of Hunter and Water Sts. over Bank of Commerce.
R. R. HALL, M.P. — S. T. MEDD. — W. S. DAVIDSON

DENNISTOUN, PECK & KERR
BARRISTERS, SOLICITORS, NOTARIES,
415 Water Street, Peterborough.
Money to loan at lowest current rates of interest. Easy terms of repayment.
R. A. PECK — F. D. KERR — R. M. DENNISTOUN

Money

BENNET & GOODWILL
BARRISTERS, SOLICITORS, Etc., 375 Water Peterborough. Telephone No. 191.
Money at Current Rates Upon Easy Terms.
J. W. BENNET. — E. L. GOODWILL

Money to Loan
at lowest current rates
—ON—
FARM, TOWN OR VILLAGE PROPERTY ON EASIEST TERMS OF REPAYMENT
HALL, MEDD & DAVIDSON
Successors to Stratton
BARRISTERS. Office—Corner of Hunter Water Streets over Bank of Commerce

Get . . . the Latest
We supply the correct things in
WEDDING INVITATIONS
MENUS
PROGRAMMES
ANNOUNCEMENTS
CALLING CARDS
And PERSONAL STATIONERY
The newest and latest types papers and extremely good work.
Review Printing Co
PETERBOROUGH

Hyslop Bicycles $25

Our success with popular-priced wheels last year encouraged us to plan for still better quality and value this season, with nothing in sight to nearly approach their construction and equipment for the money. What we offer is regular

$50 WHEELS FOR $25

Coupled with the Hyslop guarantee of thorough satisfaction or no sale. Country people can order direct by mail with the assurance of prompt service and immediate shipment. Send at once for Bicycle Folder giving fuller particulars. Your name and address is all we need.

HYSLOP BROS., Limited
BICYCLES AND AUTOMOBILES
TORONTO, ONT.

Your Home Demands **MUSIC**

We sell the Mason & Risch High-grade Pianos, Bell Pianos and Organs, as well as other makes of approved Instruments. Full lines of small Musical Instruments, Music Books, Latest Sheet Music, etc.

Agents for the White and the Raymond Sewing Machines Call and inspect our Goods.

PETERBOROUGH MUSIC CO.
404 George St. J. P. CUNNINGHAM

HIS COURTSHIP

By HELEN R. MARTIN.
Author of "Tillie: A Mennonite Maid."

COPYRIGHT, 1907, By McCLURE, PHILLIPS & COMPANY.

"If I consulted only my own inclination I would go on studying, take my degree in philosophy and teach."

"Teach!" exclaimed Eunice, with repressed excitement. "You think it a desirable occupation?"

"There is no higher work," Georgiana answered earnestly.

"There are some young women," answered Eunice, "to whom it would appear a pale drab. And some men wouldn't wish it to their 'meanest enemy.'"

Georgiana regarded her with a puzzled surprise. "What makes you think so, Eunice?"

"So I have been told."

"There is no nobler work," Georgiana insisted, with enthusiasm.

"Excuse me," objected Daisy. "I'd rather take in stairs to scrub. If you want to know what I'm going to do, Eunice, now that my education is finished"—

"Finished?" questioned Georgiana, with gentle irony.

"Anything more that's done for it, Georgiana, will have to be a passive process. I refuse to co-operate. I've monkeyed with myself long enough trying to 'develop' my 'latent possibilities.' Anything further in that line has got to be accomplished through a process of absorption by means of my contact with you and uncle. Meantime I'm going to sit in the market, Eunice—the matrimonial market, of course. I'm down to the highest bidder."

"Daisy," Georgiana pleaded with her, "if contact with me has given you no higher ideal than that"—

"Oh, it's easy for you to talk, Georgie!" Daisy retorted plaintively. "Your market is made."

"What do you mean, Daisy?"

"You're as good as engaged already to Dr. Kinross."

Eunice had a sensation as though the earth were suddenly floating out from under her. What did it mean. Daisy speaking of "Dr. Kinross?" Was his disguise a pretense and did these girls know him otherwise than as Pete? What was this which Daisy had said, "You are as good as engaged to Dr. Kinross!" And he had told her that he "loved Georgiana." Eunice felt herself floating amid clouds of illusion.

Georgiana laughed and looked rather pleased. "I'm afraid your assumptions are quite gratuitous, my dear."

"Well, at least there isn't the least doubt as to what his feelings will be," Daisy predicted. "You'll do him brown! He won't be able to help himself no matter how much he'd like to be a misogynist or whatever you call 'em."

"I'm not so sure," Georgiana protested, but she laid her hand affectionately on Daisy's arm.

"But you may be sure," Eunice spoke with a half gasp and almost without volition. "He does love you."

"What?" Daisy turned upon her.

"Yes, Dr. Kinross does love her."

Eunice's voice sounded hollow to herself. She was dazed. There was a dull dead weight upon her heart, an undefined but keen sense of loss and pain. Dr. Kinross and Georgiana were "as good as engaged."

"He says he loves you," she repeated mechanically.

There was a sob in her throat that ached intolerably. She felt an imperative need to get away by herself. She suddenly sprang up, and before the

"Have you and Abe had a scrap?"

other two girls could collect themselves she was gone.

For an instant surprise held both of them silent.

"She's a little bit off the top!" declared Daisy.

"What could she have meant?" wondered Georgiana.

"I can't get aboard!" said Daisy. "I don't think she knew herself. I always did think that girl acted as if she had wheels!"

"If Pete were still here I would ask him what he knows about her. She is singular," Georgiana agreed. "But what could she have meant?"

"She never saw Kinross, and Kinross never saw you. She was talking through her hat."

"Of course," Georgiana again agreed reluctantly. It would be so much more interesting if Daisy's conclusion was not so inevitable—if Eunice had not been "talking through her hat."

Meantime Eunice, alone in the "haunted" chamber, seated on the side of the bed and staring with unseeing eyes into the darkness of the room, groped in a greater darkness of soul as she tried in her blind ignorance of life to understand her own great desolation.

Engaged to be married! What did marriage mean to men like him? She had an unhappy knowledge of what it meant to such as Abe and the other countrymen about here. But to a man like Dr. Kinross, a man with an intellect and a soul as well as a body, would not marriage mean something different to such as he?

Suddenly a hot wave of realization swept over her. Some burning lines of Browning came to her mind:

> Be a god—and hold me with your charm.
> Be a man—and hold me with your arm.

Eunice sank down upon the bed and buried her face deep in the pillow. To her trembling heart only one thing was clear. That which in the days just past had made the sun in the heavens shine for her as it had never shone before, that was over. He belonged to another. What had he to do with her or she with him? She was alone—utterly and absolutely alone.

CHAPTER XXIII.

At 5 o'clock in the afternoon two days later Kinross was once more with the assembled Morningstars in the farm kitchen, the entire family, including Eunice, being present at the important interview he was having with them.

The withdrawal of Georgiana's all pervading presence from the farm had made the family seem to Kinross on his return quite shrunken and small.

He had wondered how, after his few days' absence and his fresh contact with the world, Eunice would appear to him from the point of view of his own and her aunt's world, and it seemed to him now as he looked at her sitting opposite him at the kitchen table that she was even more detached from her environment than he had at first thought her and far more akin to his own and her aunt's sphere of life than that of the farm—to which, indeed, she seemed entirely alien.

He fancied today that the habitual melancholy of her eyes was intensified. But surely the great news he had for her would quickly dissipate it and the original "pale drab" of her existence change to rosy hues—perhaps, alas, to lurid ones—for in his heart he felt not a little misgiving as to the possibly baneful effect of her seeming good fortune.

Before returning he had sent a message ahead of him to Mr. Morningstar, warning him to be ready against his arrival to pay over to Eunice immediately the sum of $3,000 or be prepared to accept the consequences.

The effect of this communication had been to lead the Morningstars to urge upon Eunice once more the suit of Abe, but neither their persuasions nor their anger had succeeded in moving her.

On his arrival he had of course insisted upon seeing Eunice alone. But he had met with such violent opposition to this from both Mr. and Mrs. Morningstar that even the girl herself drew back, unwilling to brave the storm that would follow her open defiance. He saw that part, at least, of what he had to tell her of her affairs would have to be told in the presence of the family. Surely the news would make her able to throw off the last vestige of her yoke.

So, first, he had forced Morningstar, under the lash of his threats, to sign, in a cold perspiration of horror, the draft for $3,000 (which in fact represented at least a fourth of his possessions) and pass it over to the bewildered Eunice.

"Now, Mr. Morningstar," he began when this transaction had been completed, leaving the farmer utterly shaken out of his orbit, "I have a piece of news for you and your wife and for Eunice."

Eunice's face was pale, and her eyes, intent upon his face, were burning bright. He wished that he had the power to read all her thoughts, unique young creature that she was. It was distasteful, even painful, to have to break his news to her in the presence of these people, who, indeed, seemed her natural enemies, but it was apparently unavoidable.

"What's your news?" Mrs. Morningstar curtly demanded, her curiosity getting the better of her rage against him, and her husband, too, bitter as was his chagrin, looked up keenly, suspicious of further calamity.

"When I spent the night in the haunted room I made some discoveries. I found out, as you know, about the $4,000 belonging to Eunice. I found out also some other things."

He paused an instant. They all waited breathlessly.

"The man and woman who left Eunice here were not her parents."

"Now," exclaimed Mrs. Morningstar, "you ain't tellin' us that!"

"Och, my souls!" breathed Ollie. "Forevermore!"

"Kin you prove it?" demanded Mr. Morningstar sullenly.

"What did they do with havin' her, then, along with 'em?" cried Mrs. Morningstar.

"They had stolen her from her home."

"Well, I never!" exclaimed Mrs. Morningstar, her eyes bulging.

"I had wished to talk to Eunice of this and other details alone, but as you made that impossible I'll give you the bare facts now, after which," he added in a tone of authority, "Eunice will come with me to hear in private what concerns no one but herself."

The Morningstars stared resentfully, but no one answered.

"Her father," Kinross went on, "was W. W. Wolcott of New York. He was a man of large means. Eunice was his only child. Her aunt, Miss Wolcott of Washington, who believed her to be dead, has meantime had possession of the fortune rightfully belonging to Eunice. She is ready now to make restitution."

"Kin you prove it?" Abe here repeated his father's demand.

"How did you find it out?" asked Morningstar.

"Haunted rooms reveal secrets," Kinross answered, with a solemnity that made the family shudder to a man.

"How much is comin' to her?" inquired Abe covetously.

"A very great fortune."

While the family gaped, speechless, he rose from the table and moved around to Eunice's side.

"Miss Wolcott," he said, holding out his hand, "I congratulate you."

It took the Morningstars a long time to grasp it, and Eunice herself seemed dazed by it. She had not the least conception of what a great fortune meant. Kinross found her childlike acceptance of the stupendous fact both refreshing and amusing.

It required a vast deal of explaining before he could make them all even begin to understand the discovery he had made. Mr. and Mrs. Morningstar were loud in their comments and questions. Even Ollie overcame her habitual shyness before him and became articulate. Only Eunice had nothing to say as she sat motionless, with her eyes fixed upon his face, when again he took his chair opposite her.

"Now, just to think!" heavily breathed Mrs. Morningstar. "Who'd 'a' thunk it?"

"Och, it minds me of that there story of Cinderella, ain't?" Ollie appealed to Kinross, taking courage under the excitement of the occasion to display her knowledge of literature.

"Now, see what you done me, mom," exclaimed Abe bitterly, "with your always jawin' Eunice fur makin' up to me! See what you cheated me out of! If you'd of left us be, look at what I'd be comin' into!"

"Yes, anyhow!" Mr. Morningstar also bitterly reproached his wife.

But Mrs. Morningstar turned on the latter resentfully. "Just as if you wasn't always agin it as much as me!"

"I only thought they oughtn't to engage to marry till they was sure oncet," he declared.

"Well, if you ain't"— But she checked herself judiciously. "That's all I meant, too!" she also declared, turning appealingly to Eunice.

But the girl did not reply. Mrs. Morningstar sighed heavily.

"But look a-here!" suddenly cried Mr. Morningstar. "It'll spite that there aunt somepin turrible to have to give up the money after her havin' it all this time and thinkin' it's hern!"

"I guess, too!" agreed his wife.

Eunice glanced an inquiry at Kinross. "Will it leave my aunt poor?"

"Comparatively. Not what you have been accustomed to call poor."

The girl looked thoughtful, but said no more.

"Under these circumstances, Mr. Morningstar," Kinross continued, "you understand you will of course have to part with Eunice."

Mrs. Morningstar started as if dodging a blow.

Would this man never have done tormenting and robbing them?

"You think you're a-goin' to take her away, do you?" she exclaimed fiercely.

"Why," he smiled, "even you could scarcely expect her to remain here now."

"I ain't leavin' her go!" she stoutly maintained, evidently not yet realizing at all the significance of what she had heard.

Kinross drew a purse from his pocket and, taking out some bills, laid them before Eunice. "Your aunt gave me this money to give to you for your expenses until you join her in New York."

The girl's eyes opened wide. "I am to go to my aunt?" she breathlessly asked. "My aunt! It seems so strange," she said, her face flushing, a quiver in her voice that revealed pitifully her lifelong loneliness, "to feel that there is some one in the world belonging to me!"

"Your aunt expects to send her secretary, Mrs. Kenyon, a widow, down here for you next week to take you back with her to New York. This money, she instructed me to tell you, you can use in getting yourself some clothing for your journey with the help of Mrs. Kenyon. When you are with your aunt she will do everything in the world for your welfare, I know."

"Eunice," cried Abe, starting up, "you ain't a-goin' away to stay away—ain't not, you ain't?" he pleaded. "Och, Eunice, if you'd say yes to me I'd leave you hire the washin' with the money wot your pop inherited to you, and I'd leave you spend at the cloes all you wanted, and we'd go a good bit, too, to circuses and county fairs and even to the rooft garden in town. We could afford to with your havin' such a lot yet! Why, I guess we could afford 'most anything! Won't you say yes to me?"

Eunice slowly turned her eyes upon him. "Say 'yes' to you now with freedom—freedom just at my hand? Marry you and remain a bond slave, with my heart still crying out as it has done all my life, 'Who will deliver me from the body of this death?' Tie myself to you, when liberty and the wide world lie before me? Oh, Abe," she exclaimed, "if the thought of marrying you was horrible to me while I was under your mother's and father's tyranny how must it look to me now that I am free—free to live, to be myself, to feed the hunger of my mind and soul with all the beauty of the world? Marry you, Abe?" A little rippling laugh broke from her lips. Kinross felt his brain beat with the shock of the joy that suddenly surged up in his heart at the revelation of her words while he mentally pronounced himself an ass for his stupidity in not having realized the impossibility of her caring for Abe.

"Ty-rantry!" exclaimed Mr. Morningstar, taking up her words, while Abe looked dazed. "After all me and mom done fur you—and our son even wantin' to marry you and us urgin' it—and givin' you back your $3,000"—

The draft for that money was in her hand. She suddenly broke in upon his speech by holding it out to him.

"Take it back. I know how you have suffered in having it forced from you. And I don't need it. Take it as payment for my board during the remainder of my stay here."

Mr. Morningstar almost pounced upon it, while his small eyes gleamed. "That ain't no more'n right, seein' you don't need it, and me I couldn't rightly spare it." He glanced triumphantly at Kinross. "You thought you was wonderful smart, ain't, gittin' this here money off of me? But I got ahead of you that there time."

Kinross gave a short laugh. "I'm satisfied with my work," he said.

"Eunice, you ain't goin' to act so ongrateful as to leave right in the middle of cannin' season?" exclaimed Mrs. Morningstar, with a momentary return to her habitual asperity toward the girl. "You could put off goin' to your aunt till a couple weeks a'ready anyhow. How is me and Ollie goin' to get through all without you? And mebbe if you stayed on a couple of weeks you'd come to see it some different about Abe too."

"Just as soon as the lady whom my aunt is sending for me can take me away I shall go."

"Well, if you don't call that actin' mean—right in the middle of cannin' the tomats, too, yet!"

"Och, mom, you talk dumm!" said her husband, with a disgusted turning of his back on her and flinging his words behind him at her. "With a fortune waitin' fur her at New York over, what would she do with stoppin' to help with our cannin' the tomats? She kin afford to buy canned tomats out of the grocery stores and won't have to bother no more with puttin' up. I know what a big fortune means to a person if you don't. I knowed a man out west was worth worse'n $50,000 yet."

Again Mrs. Morningstar sighed heavily. "Eunice," she said, changing her tone to motherly persuasiveness, "you'll come to see us now and again, ain't? You would like to come home where you was raised, still, ain't you would?"

Eunice looked at her and shook her head almost shudderingly.

"Never!"

"Ain't you got no gratefulness?" Mrs. Morningstar exclaimed in despair.

To Be Continued.

CARTER'S LITTLE LIVER PILLS.

CURE

Sick Headache and relieve all the troubles incident to a bilious state of the system, such as Dizziness, Nausea, Drowsiness, Distress after eating, Pain in the Side, &c. While their most remarkable success has been shown in curing

SICK

Headache, yet Carter's Little Liver Pills are equally valuable in Constipation, curing and preventing this annoying complaint, while they also correct all disorders of the stomach, stimulate the liver and regulate the bowels. Even if they only cured

HEAD

Ache they would be almost priceless to those who suffer from this distressing complaint; but fortunately their goodness does not end here, and those who once try them will find these little pills valuable in so many ways that they will not be willing to do without them. But after all sick head

ACHE

Is the bane of so many lives that here is where we make our great boast. Our pills cure it while others do not.

Carter's Little Liver Pills are very small and very easy to take. One or two pills make a dose. They are strictly vegetable and do not gripe or purge, but by their gentle action please all who use them.

CARTER MEDICINE CO., NEW YORK.

Small Pill. Small Dose. Small Price.

COAL

THAT IS COAL

Is the LEHIGH VALLEY COAL at

$7.00 PER TON

Hardwood

First Class. Best in City.

Four Foot $6.00 Per Cord

Cut and split as desire

—AT—

J. E. A. FITZGERALD

Phone 111.

SANTAL-MIDY

Standard remedy for Gleet, Gonorrhœa and Runnings IN 48 HOURS. Cures Kidney and Bladder Troubles.

MIDY

Hon W. S. Fielding is to leave for England during the first week in June.

HANDICAPPED

This is the Case With Many Peterborough People

Too many Peterborough citizens are handicapped with a bad back. The unceasing pain causes constant misery, making work a burden and stooping or lifting an impossibility. The back aches at night, preventing refreshing rest, and in the morning is stiff and lame. Plasters and liniments may give relief, but cannot reach the cause. To eliminate the pains and aches you must cure the kidneys.

Booth's Kidney Pills cure sick kidneys and cure them permanently. Can you doubt Peterborough evidence?

W. Wormington, of 121 Brock street, Peterborough, Ont., says:—"I had suffered with rheumatism for over three years. I found little or no relief in any of the remedies I tried. I became so stiff and sore that I could scarcely turn in bed, and had to lay off from my work. The urine was highly colored and filled with a heavy sand-like sediment which plainly told the disordered state of the kidneys. I tried Booth's Kidney Pills through an advertisement at Wm. Madill's drug store, and was surprised to see how quickly the urine cleared. The kidneys were soon active and the uric acid went from my system. The rheumatism gradually became less severe and finally left me. I am better than in years previous and could not hesitate to recommend Booth's Kidney Pills."

Sold be dealers. Price 50 cents. The R. T. Booth Co., Limited, Fort Erie, sole Canadian agents.

PRESERVED FRUITS

Your supply of Fruit is undoubtedly getting low, To replenish your stock try:—

Goodwillies Preserved Fruit in glass, a large quantity	25c to 35c
Lipton's Jams in glass	20c to 25c
California Peaches, 3 lb. tins	30c
California Appricots, 3 lb. tins	45c
Canadian Peaches, 3 lb. tins	25c
Canadian Plums, Blue Berries, Strawberries, Raspberries, Pears	10c to 25c

E. F. MASON & CO.

GROCERS GEORGE STREET

GRAND TRUNK RAILWAY SYSTEM

RAILWAY TIME TABLE

	Arrive.	Depart
Lindsay, Orillia, Midland, Gravenhurst, North Bay, Stouffville and Toronto	11.40 a.m.	8.25 p.m
	9.00 p.m.	5.35 p.m
Port Hope, Toronto, London, Detroit, Chicago & West, Niagara Falls, Buffalo, Cobourg, Montreal and East	8.20 a.m.	11.40 p.m
	5.30 p.m.	9.00 a.m.
Toronto, Lindsay, Stouville, Uxbridge and Markham	10.05 p.m.	7.10 a.m.
Lindsay Local	8.15 a.m.	9.10 p.m
Hastings, Campbellford, Madoc, Belleville, Kingston, Montreal and East	8.10 a.m.	8.30 a.m
	8.55 p.m.	1.40 p.m
Lakefield	10.00 a.m.	8.35 a.m
	5.15 p.m.	12.20 p.m

CANADIAN PACIFIC RAILWAY

To Peterboro' Going East.
11.28 a. m., Norwood, Havelock, Ottawa, Montreal
7.51 p. m., Indian River, Norwood, Havelock, Tweed.
12.31 a. m. midnight, Havelock, Tweed, Smith's Falls, Montreal, Quebec, Portland, Boston and New England points. Ottawa express, Norwood, Havelock, Ivanhoe, Tweed, Smith s Falls, Carleton Jct., Ottawa.

To Peterboro' Going West.
5.26 a. m. for Toronto, Hamilton, Brantford New York, Woodstock, St. Thomas, Chicago, etc.
7.55 a. m. for Cavanville, Manvers, Pontypool Burkton, etc.
4.38 p. m. Pontypool, Lindsay, Toronto, Hamilton, Galt, Woodstock, London, Detroit Chicago, also Fort William, Winnipeg and all points in North West Canada

Canadian Pacific Ry.

ROYAL MAIL

EMPRESSES

OF THE ATLANTIC

Length, 570 feet Breadth, 65½ feet Tonnage, 14,500

Wireless and Submarine Signals

HOLD ALL RECORDS BETWEEN LIVERPOOL AND CANADA

The "Empress Daily News."

Published and distributed free each morning to passengers, containing the news of the day, stock market reports, etc., received on board by Wireless every night.

Third class rates to and from London and Liverpool $30 00 via "Empress" and $28.75 via "Lake" Steamer.

To book, or for further information, apply to any railway or steamship agent, [illegible] I. E. Suckling, S. E. Corner King and Yonge Sts., Toronto.

The Latest Coiffure

For The Ladies

If you want to wear your hair in the latest style you will need the following :—

TURBANS

in several sizes, 25c, 35c, 50c each.

TURBAN BRAIDS

the very newest, all shades to match the hair for 80c and $1.00.

LARGE HAIR NETS from 5c to 25c

LARGE PINS in Amber Shells.

CALL AND SEE OUR NEW SHIPMENT OF HAIR ACCESSORIES

MRS. M. J. BYRNE

424 GEORGE ST PHONE 226

ONLY 12 DAYS LEFT

In which to dispose of the balance of our Buggies, Wagons Democrats, Wheelbarrows Neck-yokes, Whiffletrees, Stone Boats, etc.

Prices that cannot be equalled anywhere.

B. YELLAND. 173 Murray St

WE SELL Anything you want

WE BUY Anything you have to sell.

JAY'S STORES

390 Aylmer St Peterborough

Phone 623.

LUMBER

And builders' materials of all kinds—Shingles, Scantlings, Joist and Bill Stuff—Mouldings, Casings and Base and all kinds of finish. Boxes and Box Shooks.

ALF. McDONALD ESTATE

Point St. Charles Mills

Ladies and Gentlemen, Save Money

By having your last Spring's wardrobe renewed by the Dry-cleaning Process. Goods called for and delivered.

GEORGE R. RECORD

Phone 660 173 Simcoe St.

ARE YOU INTERESTED

In the purchase sale or exchange of Real Estate of any kind? If so, IT WILL PAY YOU to see A. BROWN & COMPANY. We have been very successful in arranging suitable exchanges for our clients; sometimes you may want a larger or smaller property, or in a different part of the city; a city property for a farm, and a very suitable exchange can be arranged. Come in and talk your wants over with us Our eleven year's experience is at your service.

A. Brown & Co

396 Water Street. Phone 126

DOMINION

CHINESE CAFE

Best meals in the city. If you are going out for dinner or evening lunch, don't forget to call

328 GEORGE STREET

Ice Cream and Drinks,

Real Estate Sales Room

2 storey and attic brick, central, parlor, dining room, kitchen, pantry, front, back stairs, 4 bedrooms, bath, furnace, light, good locality. Price....$3200

2 storey and attic, brick, central, double parlors, dining room, kitchen, pantry, front and back stairs, 4 bedrooms, bath, furnace, light, large lot, good stable. Price..........$3300

2½ storey brick, west, parlor, dining room, kitchen, pantry, front and back stairs, 4 bedrooms, bath, furnace, light. Price..........$3200

2 storey and attic, white brick, west, parlor, dining room, kitchen, pantry, good cellar, concrete floor, 4 bedrooms, bath, furnace, light, stable. Price..........$2400

2 storey brick, south, hall, parlor, dining room, kitchen, pantry, 4 bedrooms, light, city water........$1800

1½ storey frame house, south, 6 rooms, good well, ¼ acre lot, stable, fruit trees. Price..............$1250

Small frame house, central, extra good location, ½ acre lot $2500

10 acre Park Lot, south, frame house, stable and outbuildings, good garden land, close to city. Price..........$2000

1½ storey brick house, south, 6 rooms, large lot. Price......$1600

See weekly paper for list of farms.

To Rent

4 room brick, north........$6.00

5 room brick, north, garden and stable..........$8.00

7 room brick terrace, west, light, water..........$8.00

8 room brick, central, all conveniences..........$18.00

7 room brick, south, light and water..........$14.00

7 room brick, east, stable, garden..........$18.00

J. T. O'CONNELL & CO.

136 Hunter Street. Phone 376

CARBINE CAMERAS
(MADE IN ENGLAND)

THE MOST PERFECT CAMERA IN THE MARKET.
We carry a complete line of supplies for KODAKS and CAMERAS.
NUGENT DRUG CO.
386 GEORGE STREET

Graham & Co.
ARE SELLING
CHASE & SANBORN'S
FRESH GROUND COFFEE
— AT —
40 cents per lb.
Graham & Co.
293 George Street
PHONE 483.

CELERY PLANTS
Large Quantity — Ready for Planting.
CUT FLOWERS
And Bedding Plants.
FLORAL DESIGNS
Promptly and Artistically Executed.
A. Blade & Son
FLORISTS
Note the Address — One block farther north than former premises. Corner Park and Dublin Streets. Down-Town Agency at P. Connal & Son's Store. Phone 508.

Your Holiday Snapshots Enlarged
Work guaranteed first-class.—Enlargemetn made from your best pictures, for any size rame
Louis Mendel
374½ GEORGE STREET
THE ONLY STUDIO ON GEORGE STREET

BIRTH

CHANDLER.—In Peterborough, on Tuesday, May 24th, 1910, to the wife of Mr. George Chandler, 270 John street, of a son.

SMALL FINE WAS IMPOSED

By Magistrate Edmison on John Leahy of Douno Who Assault- Bridget Moloney

John Leahy, of Douro, was fined $2 and costs by Magistrate Edmison at a session of the County Police Court yesterday afternoon at three o'clock.

Bridget Moloney, also of Douro, complained that Leahy assaulted her while she was in the act of driving his cows from her property.

Mr. R. F. McWilliams appeared for the defendant and Mr. F. D. Kerr for the complainant.

At S. A. OKES, 340 George Street. New arrival of Baltimore Strawberries. Fresh Pine Apples, Oranges, Bananas, all in prime condition. New vegetables, Lettuce, Radishes, Beans, Cabbage, Onions, etc. Order from Oke. Phone 275.

AN ADDRESS ON UNDER DRAINAGE

Will Be Delivered by Prof. Day at Zion Farmers' Club

Prof. W. H. Day, of the Guelph Agricultural College, will deliver an address on "Under-drainage" before the Zion Farmers' Club on June 10th. Prof. Day is an authoriative and interesting speaker, and his topic is one of vital and immediate importance to agriculturists. It is expected that Mr. H. C. Duff, of Norwood, will also be present.

The meeting will be an open one and a large attendance is looked for.

TRAINS SHOULD BE LABELLED

Suggestion That the G.T.R. Morning Trains be Placarded

A suggestion is made, and it seems a reasonable and good one, that the G.T.R. trains leaving the Peterborough station in the morning for Lakefield, Belleville and Lindsay should be placarded like the trains in large stations.

Three trains leave within five minutes of each other: For Lindsay at 8.25, for Belleville at 8.30, and for Lakefield at 8.35. As these trains do not always run up to the minute on scheduled time, there is frequently confusion among the passengers as to which train they should take. Placards naming the different trains would do away with this ambiguity and would be appreciated by the public.

Garden Party

All Saints' Y. P. will hold a lawn social on the grounds of Mrs. A. L. Davis, Belmont avenue, on the afternoon and evening of Tuesday, May 31st. Maypole dance and fancy drills will be a part of the features. Garden party starts at four o'clock.

Death of Mrs. Nelson

The death occurred in Rochester, N. Y., Wednesday, 25th, of Mrs. S. Nelson, relict of the late Samuel Nelson, who predeceased her six years ago. Her former home was in Lakefield, where she resided for forty years. There are left to mourn her loss one son, W. J. Nelson, London, Ont.; Mrs. R. M. Sacret, Vancouver, B.C., Mrs. F. E. Pethick, Rochester, N.Y.; Mrs. W. F. Trude, Smith, and Mrs. R. J. McWilliams, 273 Park street, city. Two of her children predeceased her, one daughter, Mrs. A. Smith, one son, Milton. The funeral will leave her late residence, 490 Charlotte street, Monday, 30th, at ten o'clock a.m. and proceed to the Lakefield cemetery.

DEPARTMENT STORES Cressman's 385 387 389 George Street

MEN'S $4 BOOTS FOR $1.99
Another Men's Shoe department crowder for Saturday. Its a ridiculous price but we need the room for our new "Just Wright" American lines; patent leathers and box calf in blucher cut and straight lace styles, every pair Goodyear welted, all regular $3.50 to $4 pair. Saturday Snap only......... $1.99
—Men's Shoes Through the Arch—

An Item From the Men's Section
50c Sample Hose 29c
25 dozen sample Silk Lisle Half Hose, in all the new shades of brown, green, slate, helio, blue and others. Sizes 10, 10½ and 11, regular 50c pair. Saturday Snap per pair..... 29c

WOMEN'S $3 OXFORDS AND PUMPS $2.39
About 140 pair of our special $3.00 lines in ladies low shoes, in button and lace patent, and dull calf Oxfords, chocolate and tan Oxfords and a very dainty ankle strap patent pump with extension walking soles. For a big day in shoe department Saturday $2.39
(See Window.)
—Women's Shoes Second Floor—

CHIFFON TAFFETA SILK 59c.—One piece 20 inch Black Chiffon Taffeta silk, French dye and and finish, an extra good wearer and just the thing for summer dresses. Good value at 75c Saturday Snap.. 59c

COLORED TAFFETA SILK 59c.—The same as above, French made, dyed and finished, suitable for colored dresses for women and children, also for colored underskirts, a full range of shades. Regularly 75c. Saturday Snap... 59c
—Silks—Main Floor Rear—

NEW TRAVERSE CLOTH 89c.—All wool 50 inch Traverse Cloth, in all the new shades of the season, a cloth suitable for skirts, dresses and coats; worth $1.25. Saturday Snap.................. 89c

NEW FRENCH SERGE 89c.—4 pieces of new French Serge, 54 inches wide, in shades of violet, rose, seaweed, green and navy. A very nice all wool fabric. Regularly $1.25. Saturday Snap.. 89c
—Dress Goods, Main Floor Rear—

WATCH FOR THE GREEN PRICE CARDS
Saturday Snaps

22c UNDERVESTS 17c.—About 16 dozen ladies fine American Summer Undervests, lace and insertion trimmed without and with short sleeves, all sizes, worth 22c. For one day only Saturday, each.................. 17c

COTTON HOSE 17c PAIR.—About 250 pair of fine Lisle finished Cotton Hose of good quality, full fashioned legs, seamless feet, double heel and toe, in all the season's correct shades including pale blue, pink, mauve, green, grey, tan and black. A special 25c line. Sat. Snap 17c
3 pair for 48c

15c HOSE SUPPORTERS 10c.—Children's black or white wide elastic Supporters, rubber tipped posts, safety buckle. Our regular 15c stock line. Saturday Snap, per pair... 10c
—Accessories, Main Floor Left—

50c STOCK COLLARS 39c.—Ladies' Wash Stock Collars, the idea for warm summer wear, in white and shades of blue and mauve. Our special 50c line. Saturday Snap......... 39c

$1.35 UNDRESSED KID GLOVES 98c.—The always popular undressed Kid Gloves in grey or mode, fully guaranteed; our regular $1.35 line, Saturday Snap, only per pair.... 98c
—Smallware, Main Floor Centre—

25c LISLE GLOVES 15c.—*In white and cream only, new dome fastened strap wrist, all sizes, special at 25c pair, Saturday Snap per pair*.................. 15c

NEWLY TRIMMED HATS
for early summer at end of season price
Though not the end of the season our Millinery Department is showing for Saturday 50 newly trimmed Hats for summer wear at a snap. Worth up to $6.00, for Saturday Snap........ 3.38

CHILDREN'S PRINT DRESSES—"New York made" garments at moderate prices." The nattiest line of Children's Cotton Dresses we have ever shown, made in New York by expert designers. They have a touch of originality not met with elsewhere, and the prices are so low, ranging 25c 69c 75c 1 59

WOMEN'S WASH SUITS.—Here's a suit and dress bargain you cannot well afford to miss. Nobby new Suits and Dresses, just from the factory, in all the newest makes. If you expect to see wonderful values in this line you will not be disappointed. Extra Special S.S. $5
See Window

NEW TOP COATS in linen crash, lustre, repp and Panama. This lot of exclusive designs in Women's Top Coats presents the season's very best buying opportunity. Many lines exclusive to us...... $4 to $15

NEW EMBROIDERY BLOUSES 79c—10 dozen new Lawn Waists trimmed with allover embroidery fronts, new sleeves neatly trimmed, the styles are right up-to-the minute. A new blouse for Saturday Snap. Only 79c

NEW TAILORED BLOUSES.—We have just opened up a new shipment of New York Tailored Blouses — a big variety of the nattiest styles. Purely American styles for American women.
—Ready-to-Wear, Second Floor—

KEEP IN TOUCH WITH US When you are thinking of redecorating your home. We carry the finest lines of Canadian and American Wallpapers and mouldings, also window shades, and everything in Home Furnishings. Third floor.

FOR SATURDAY Early Risers TWO HOURS ONLY — 8.10-10.10 A.M.

EARLY RISER NO. 1.
15c UNDERVESTS 10c
Fine, white close ribbed Undervests, with part sleeves or without, a fine, sightly garment, all regular 15c lines. For two hours only, Saturday Early Riser, 8-10-10-10........ 10c
—See Window—

DEPARTMENT STORES Cressman's 385 387 389 George Street

EARLY RISER NO. 2.
10 HAIR NETS 25c
For two hours only, extra large Adelina Hair Nets, in all shades of brown, and black and blonde. The largest Hair Net on the market. Two Hours only.... 10 for 25c

EIGHTEEN APPLICATIONS FOR CHIEF OF POLICE

Were Considered at Meeting of Police Commissioners — List of Possible Appointees Was Reduced — Another Meeting Next Week.

A meeting of the police commissioners was held yesterday afternoon at the city buildings to consider the appointment of a new chief of police. Judge Huycke was in the chair and Mayor Morrow and Police Magistrate Dumble were also present. The session was held at 4 o'clock, and occupied two hours, during which time eighteen applications were taken up and the list thinned down to three or four. The standing and ability of the applicants under consideration will be fully inquired into before an appointment is made.

The commission will sit again early next week, probably on Tuesday.

MISSING SIX YEAR OLD BOY WAS FOUND HERE

A visit to this city this week by a Mrs. Blackburn, of 407 Ossington avenue, Toronto, was the means by which Cyril Hopkins, who strangely disappeared from his home at 79 Munroe avenue, Toronto, was recovered and taken back to his parents. Mrs. Blackburn was visiting here over the holiday, and she found the lad, who is but six years of age, playing on the street, in company with several other children.

When asked what he was doing in this city the little fellow replied that he intended to spend the summer in this place.

Mrs. Blackburn, however, notified the parents, who had been very much alarmed over the boy's absence, and they were greatly relieved to find that he was safe.

Last Tuesday he left his home to go to a grocery store to change a five-dollar bill for his mother. He left the store with the change, but did not return to his home. The police made inquiries and searched for the boy, but no trace of him could be found.

What's Going On

Grand complimentary concert to Miss Lavina Hallihan in Grand Opera House.

Chosen Friends At Home in Sons of England Hall.

Battery drill at 8 o'clock.

St. James' Ladies' Aid social at Mrs. Wilson's, Westcott street.

St. Luke's Mission Band annual entertainment.

Annual Entertainment

The children of the Mission Band of St. Luke's church will hold their annual entertainment to-night at 8 o'clock. A special feature of the programme will be a Maypole dance and a play. The parents and friends of the children are requested to turn out in large numbers.

WILL RESUME HIS VAUDEVILLE TOUR

Danny Simons, who has been in the city for some time on account of the illness of his mother, has received word from Johnny Quigley, his booking agent, to report in Halifax, N.S., on the 6th and will resume his vaudeville engagement in "The Military Hobo" in the seaboard city.

DON'T MISS IT

Do not miss hearing Mr. Racey Kilmer, tenor of New York, who will sing at Miss Hallihan's Concert on Friday evening. He is one of the best tenors in the United States.

PHILOMATHEAN SOCIETY'S "LIT"

Address by the Members of the Society and Interesting Programme

Peterborough Collegiate Institute held a literary evening last night to which the public were invited. The programme was varied and held chiefly to encourage public speaking by the students. Mr. Alex. Primeau, the president of the society, was in the chair and made a short opening speech. The public speaking contests were for both junior and senior pupils. Those who competed in the junior, were Miss Stella Cuffe and Lester Pearson, and in the senior, Margaret Edwards, Marmaduke Pearson and Harold Lees. The judges gave the decision to Miss Margaret Edwards for the seniors and to Lester Pearson of the juniors.

Miss Bernice Giroux gave a piano solo, and Miss G. Gumphrict and Helen Greaves, gave an instrumental duet, both of which added greatly to the pleasure of the evening. Miss Gladys Pentland gave a splendid recitation on George Washington. At the close of the evening Mr. Stubbs, of the teaching staff, gave an interesting and helpful address on the "Importance of Public Speaking." The meeting was dismissed with the singing of the National Anthem.

ADAMS' STORE FOR WOMEN
393 George Street 466 Telephone
THREE DAYS SALE
OF FINE QUALITY
Muslin Blouses
THURSDAY, FRIDAY AND SATURDAY we have planned to give our customers one of the best Blouse snaps of the season, when we will place on sale 15 dozen extra fine quality Muslin Blouses, bought below regular value. Several different styles to choose from, all beautifully trimmed with allover embroidered fronts, embroidery insertion and lace, open front or back, manufactured to sell at $1.75 and $2 00.
Three Days Special Sale Price Your Choice for $1.38
See sale Blouses in Window.
$7.50 Princess Dresses $5.98
Saturday we place on sale 36 only new Princess Dresses, regular $7.50 lines. Your choice for.................................. $5.98
Sale Dresses in window.
Harry Adams

E. B. CLEGG & CO.
Style, Quality and Price
Are the three points we keep before us in selecting our stock, and we invite you to judge our selections in buying your Spring Furniture at our store.
DRESSERS
Are in great demand just now and we have them to suit every taste and all purses.

Two and Three Drawer Dressers
Neatly and well made, with BEVEL PLATE MIRRORS, in Quarter-cut Oak finish, at $6.75.
Two Drawer Dressers
With long oval or oblong Bevel Plate Mirrors, from the best makers, in Quarter-cut Oak finish, at $13.50, $14.00, $15.00 and $16.00.
Three Drawer Dressers
In substantial, roomy, serviceable sizes, with large square and shaped Bevel Plate Mirrors, well made and in Quarter-cut Oak finish, at $8.50, $9.50, $10.00, $12.00 and up.
Our Lines of Choice Mahogany and Quarter-cut Oak Dressers are in the newest designs and Finishes.
427 George St CLEGG'S FURNITURE STORE Telephone 79

THIS WEEK

Ladies and Gentlemen can have a very stylish outfit at a moderate price and you need not pay all cash. A small payment a week will do.

Why not place your account with us? You will be treated squarely. Unusual Bargains and heavy Cuts in Prices are bringing people here.

Ladies will be surprised how cheap they can buy this week New Summer SUITS, SKIRTS, BLOUSES and MILLINERY.

Gentlemen will be pleased with our credit offers. We don't cry out for spot cash.

MEN'S SUMMER SUITS and SINGLE PIECES all reduced this week.

The Elite Clothing Company

432 George Street. - - - Phone 567

Correct Vision In Both Eyes

The majority of people find that one eye is worse than the other. We can bring the vision of the poor eye up to the standard of the good one, or, if the good eye ought to be better we can improve that and thus give you perfect vision in both eyes, providing always that anything in glasses will do it.

Our Testing Equipment is First-Class and no charge is made for examination.

Schneider's

JEWELLER AND OPTICIAN
391 George Street, Peterborough
Issuer of Marriage Licenses.

"It's Confidence That Does It"

Time to Plant

Leave your orders with us for

Flowers and Seedlings

Your choice of the best Flowers in the greenhouse, delivered anywhere in the city. Orders for Cut Flowers and Wreaths receive most prompt attention.

Tomato Plants
Celery Plants
Onion Plants
Cabbage Plants

PORTER S. WHITE

336 GEORGE STREET

DOWN-TOWN AGENCY FOR WEST END GREENHOUSES.

Coleman's Victoria Cakes

FRY'S LOTUS CHOCOLATES
VERY CHOICE
HALF POUND BOX 35c
TO-DAY, 30c

426 George-St.

Picture Framing

Have your picture framed by men who know. Expert Picture Framers, Gilders and Finishers.

PILLSWORTH'S Picture and Art Store

430 George-st.
Factory Office, 147 Hunter-st., corner George

STRAWBERRIES

Grown and ripened in the open air.
Fresh from Baltimore to-day.
WHAT IS NICER FOR DESSERT?

NEW VEGETABLES

Cabbage, Cucumbers and all such like seasonable delicacies. We have them all fresh.

MINICOLA BROS.

WHOLESALE AND RETAIL
Hunter Street - Both Phones 387

POTATOES

35c A Bag

TALBOT'S DELICATESSEN

412 GEORGE STREET

Since yesterday the comet has travelled 3,500,000 miles, and is now distant 31,000,000 miles. Look for it in the western sky after sunset if weather conditions are clear.

HOW BIG IS A COMET?

How big is a comet? Because no two comets are alike it is difficult to give any definite answer. One comet may have a long tail and a small head; another a small tail and a broad head; a third may be a mere whisp of light in the sky. Moreover, the selfsame comet may change in appearance, length of tail, and density of nucleus in a few hours.

Some idea of these wide variations in the size of comets will perhaps be obtained by the consideration of a few records. Perhaps the smallest nucleus of which we have any record is that of the first comet of 1798; for its diameter was only twenty-five miles. The biggest nucleus was that of the great comet of 1848, which nucleus had a diameter of 8,000 miles. Between these two extremes we have diameters of 428 miles for the nucleus of the comet of 1825, and 5,600 miles for that of Donati's great comet of 1858

The dimensions of the comas (the envelopes surrounding the nuclei) are more impressive. Thus the great comet of 1811, which as we have just seen had a nucleus of only 428 miles, was adorned with a coma measuring no less than 1,125,000 miles. Halley's comet in 1835, had a coma of 357,000 miles diameter. A comparatively small comet was that of the comet of 1847, which measured but 18,000 miles.

It is difficult indeed to give any adequate conception of the size of a comet, because that size is in large measure dependent upon the comet's distance from the sun. For example, Encke's comet, which was the second comet for which any astronomer found a period of revolution which would bring it back to visibility at regularly recurring intervals, had a diameter of 281,000 miles on October 9th, 1838; yet on December 17, when it was nearest the sun, its diameter had shrunk to a paltry 3,000 miles. This contraction as the sun is approached is suffered [illegible] comet.

When we consider the size of a comet's tail we deal not with thousands, but with millions of miles. Perhaps the longest tail of which we have any trustworthy record, was that which steamed behind the comet of 1843. The length of that wonderful appendage was no less than 200,000,000 miles. Huge, too, were the tails of the comets of 1811 (130,000,000 miles); 1860 (100,000,000 miles); 1618 (50,000,000 miles); 1882 (over 100,000,000 miles); and 1858 (42,000,000 miles.)

More formidable still are the dimension for the orbits in which comets travel toward and from the sun. Halley's comet, for example, journeys beyond the orbit of Neptune, some thirty times the distance of the earth from the sun, or, roughly 3,000 million miles. Hopelessly inconceivable as that distance is, there are comets that recede from the sun for even greater distances. The comet of 1729 travelled 406,130,000,000 miles from the sun. Even Encke's comet, which has one of the shortest tracks, is nearly 400,000,000 miles from the sun at one point of its orbit.

In the nearness of their approach to the sun comets also vary considerably. Halley's comet was about 57,000,000 miles from the sun on April 20, on which date it swung around that body and sped toward the earth. Much closer was the approach of the comet of 1843, for it came within 538,000 miles of the sun, which is relatively nearer the centre of our solar system than a ginger held one inch from a gas flame. The comet of 1729 was more cautious, for it kept at a safe distance of 3,383,800 miles.

How many comets have been seen? The ancient records are far from trustworthy. Moreover, the telescope has enabled us to see many a comet that might otherwise have been unrecorded, and we have systematically searched for comets only in the last decades. All told there are about 1,200 comets on record, but the actual number that have actually been seen in historic times must run well up into the thousands. Most of the ancient civilized peoples lived north of the equator, for which reason a large number of comets visible only in the southern hemisphere have flared up and passed away without notation.

A comet may remain visible for days, and it may hover in the sky for years. Halley's comet was first discovered on the present return on September 11, 1910. It will be visible in the telescope well into the autumn of this year. In 1835, it was visible for nine and one-half months. The comet of 1847 remained visible for a similar period. Nowadays we keep a comet in view longer than was possible fifty years ago, thanks to our more powerful telescopes and our astronomical cameras. Thus comet IV of 1905, as it is known, was visible to the eye of science for three and one-half years; comet I. of 1889, for two years; comet II. of 1890, for twenty-two months, and comet IV. of 1907 for ten months.

CITY NEWS ITEMS

Pianos to Rent.

Pianos and organs rented from $1.00 per month up. Six months' rent allowed in case of purchase. The J. M. Greene Music Co., Limited, George st.

Save Your Carpet

By using "Dustbane." We have it; we sell it; you use it. Walter M. Roebuck, corner Water and Smith streets.

Business Change

Mr. Yoets, of the shoe shine parlor, has sold out his business in Lindsay to Bert Naylor. Mr. Yoets has recently purchased the Papas pool room, and finds it more profitable to concentrate all his interests here.

The Final Reckoning

The Ministerial Association has paid $9.50 to the Children's Aid Society, the balance from the memorial service held on May 20th in the armories. The expenses in connection with the services were $68.09, and the receipts from the offering, $77.59.

Notice to Woodmen

The members of Sherwood Forest Camp No. 50, are requested to attend the annual church service on Sunday evening, May 29th, at Murray street Baptist church, the Camp will meet at the S. O. E. Hall at 6.15 and march to church. 3d

Electric Vacuum Cleaning

Have your carpets cleaned on the floors, no dust, no disorder. Upholstery, mattresses, cushions, etc., cleaned by vacuum process. Electric Vacuum Cleaner Co., 212 1-2 Hunter street (over A. E. Micks' store.) Phone 380.

An Old Almanac

Mr. R. J. Winch has an interesting souvenir of early Peterborough in the Peterborough Review, Farmers' Almanac for 1874. The almanac was issued by Robert Romaine, printer and publisher, market block. Of the many advertisements in it the only one of any local firm in business at the present time is that of H. LeBrun.

Dissolution of Partnership

Notice is hereby given that the partnership heretofore subsisting between Messrs. Mountjoy & Wotten, has been dissolved by mutual consent. All debts owing to the said firm are to be paid to Mr. Wesley M. Wotten, who will also carry on the grocery business of the late firm and to whom all claims against the former firm are to be presented.

Dated, May 26th, 1910. 3d

Will Hold at Home

The Chosen Friends will be "At Home" in the Sons of England Hall on Friday evening, May 27th, to meet the Grand Vice-Councillor, S. J. Fitzgerald, of London, who will deliver an instructive and interesting address. A very attractive programme of musical selections and bright addresses has been arranged. Light refreshments will be served, and every possible effort is being made to provide an enjoyable social evening. Every member of the order is particularly requested to be present to assist in giving the Grand Vice-Councillor a cordial and hearty reception.

CHANGES IN REGULATIONS RE SCHOOL CADET CORPS

The General Militia Orders for 1910 contain the following regulations of interest to the officers and members of the local Collegiate Cadet Corps:—

ALLOWANCES FOR SCHOOL CADET INSTRUCTORS.

Article 209 (a) general order 58 (2), 1909, is hereby cancelled, and the following substituted therefor:

285 (a)—For the training of a cadet corps during the school year, subject to the certificate of a military inspecting officer that the cadet corps has been well instructed in the course of military training laid down for it, allowances may be paid to lieutenants, or others, calculated as follows:

When the corps has an enrolled strength of less than 30 cadets, no allowance.

From 30 to a maximum of 50 cadets, $1 per cadet.

Where there are school teachers qualified as cadet instructors, a teacher instructor will be detailed to each company of 50 cadets for their instruction in military training and musketry. In the event of there being but one teacher properly qualified to instruct cadets and more than one company of cadets connected with the educational institution receiving instruction from him a further allowance may be paid him, as follows:—For each additional cadet over 50 and up to 100, 75 cents per cadet. For each cadet in excess of 100, 50 cents per cadet.

In the absence of a school teacher properly qualified to instruct a cadet corps, the above allowances, less 20 per cent., may be paid (subject to the inspecting officer's certificate of inspection) to any officer of the militia any N. C. O. of the militia qualified as a sergeant at a royal school of military instruction, or any creditably discharged N. C. O. from His Majesty's imperial forces, acting as cadet instructor to a gazetted cadet corps.

Lieutenants of the corps of school cadet instructor who may instruct cadet corps other than those affiliated with their own schools, may be paid the above allowances, less a deduction of 20 per cent.

(H. Q. 1798-3-3)

SINGLE TAX ASSOCIATION FORMED FOR PETERBOROUGH

At Conclusion of Mr. F.E. Coulter's Address at City Council Chamber—Mr. W. H. Moore is Chairman—Arguments in Favor of Land Tax and the Need of Assessment Reform

There were vacant seats in the City Council Chamber last evening when the president of the Board of Trade, Ald. A. G. Gillespie, took the chair and introduced Mr. F. E. Coulter, secretary of the Single Tax Association and Direct Legislation League of the Province, as the speaker for the occasion.

At the close of the address twenty-seven signed a card, to show their sympathy with the land tax movement, and a local society was thus formed. The following officers were appointed:—

Chairman—W. H. Moore.
Vice-Chairman—H. B. Cowan.
Secretary—Robert Fair.

Next Tuesday in Toronto, a convention will be held, at which delegates from all the societies will be present and deal with matters of interest to the movement.

Assisting the speaker was Mr. Cyrus B Newton, a humorist of marked ability. His personifications and other numbers were heartily received.

Mr. Coulter discussed the whole system of taxation, going especially into detail of the conditions in Ontario and the history and necessity of the so-called Fripp Bill, which grew out of a petition from 280 municipalities, including all the large cities of the province, save one. They asked to be given the power to put a higher rate upon land values than upon improvements, and an equally important provision to go carefully into its assessment each year, and thus discover and end the irresponsible and arbitrary assessments that now rule as the result of the whims of the assessors, because there is no adequate way to have them reviewed.

Mr. Coulter proved himself master of his subject, and he left no stone unturned in the time allotted for its cause. He gave many instances where the taxation of land values alone, in Canada, was being carried out, always with great credit to the community and justice to all. He also went exhaustively into the theory of taxation, showing how it would either breed idleness and speculators, or industrious and agricultural workers, as it was applied on industry on the one hand, thus fining men for being good citizens, or upon land values alone, thus taking only that which society produces and liberating the individual completely from the grevious burden of paying for another man's misdeeds. He said:—"The accepted theory of taxation is like the modern theory of disease. We are told that God made the earth, and found it good; the sea, and found it good; the fishes, and birds and animals, and found them good; we are told that God made man and found him very good, and rested the first Sunday. And then science tells us (Great is Modern Science and foolishness is her prophet) that on Monday He went raving crazy and made a bug to destroy all He found so very good. So it is with taxes. We are told that we must be taxed because we must be governed. We are told that those who need no government must pay out of their industry for the government of the criminal and the bad. We are told that the public value in lands must not be touched, because some scoundred three hundred years ago, who didn't own it, gave a deed to another scoundrel who then thought he did. Go to! It is like the theory of bugs—only useful to transfer the earnings of the good, the industrious and the useful, to the pockets of the idle, the crooked and the useless.

"There are 62,000 farmers less in Ontario than there were eight years ago. All gone west or into the cities. West to escape those penalizing taxes and reach cheaper land under a system of land value taxes, or into the cities to hide and escape by becoming mere wage earners.

"Already this spring more than two thousand Ontario families have gone west to settle where their personal enterprise will not be subject to taxation. Throughout the entire Province of Alberta there is no tax upon improvements among the farmers.

"Edmonton has, in the past five or six years, increased from 5,000 to 25,000 in population. This rapid increase has caused a tremendous rise in the value of land, a tendency that has been assisted by the public ownership of cars, gas, water, lighting and telephone systems; the latter a general government concern. Yet the value is not a speculative one, but a real one, and building is fairly up to the land boom.

"Vancouver, B.C., has just taken off all taxes save on the land values. The result is the greatest building boom in the history of the city. While our own Waterloo county, by long odds the most prosperous in Ontario, has, for some time, practically exempted all rural improvements from taxation, the result being that when you cross the line into Waterloo from any direction it is like coming into another country, for thrift and enterprise."

To meet the objection of the Government and at the same time relieve them of embarassment, pending a closer review of all the assessments, it is now proposed to organize the whole province, so that a complete popular demand may leave no room for doubt as to the wish of the people upon this proposition, or the further demand for the power of initiative and referendum so that these needful popular measures in future can be taken up, and the province brought to the front with other progressive countries without embarrassment of any kind to the Government.

GRAND COMPLIMENTARY CONCERT

To Miss Lavina Hallihan Friday evening May 27th Grand Opera House. Miss Helen Davies, Miss L. Hallihan, Miss Pringle, Miss Reesor, Peterboro's Talented Sopranos. Mr. Percy R. Hollinshead Lyric Dramatic Tenor, Toronto, Miss Choate, Solo Violinist, Winner of second place Medal, Earl Grey Competition, Toronto, Pupil Peterboro Conservatory, and Miss McGill Pianist, also Pupil Peterboro' Conservatory, and the Famous 57th Regiment Band, Under Leadership Rupert Gliddon. Tickets 1.00, 50 and 25 Cents Plan opens Grand Opera House Wednesday May 25th. 3d

24th Battery C. F. A.

Members of the above named corps and those wishing to join the same, are requested to assemble at the armories on Friday next, 27th inst., at 8 p.m. sharp.

Gun drill.

By order,

T. W. H. YOUNG,
Major.
Commanding 24th Battery, C.F.A.

Peterborough, May 25th, 1910.

Public Notice

NOTICE IS HEREBY GIVEN that no person or persons are authorized to collect moneys due Miss A. Houedry in respect of the flour and feed business carried on by her at No. 138 Dalhousie Street. All accounts must be paid direct to Miss A. Houedry.

A. HOUEDRY
138 Dalhousie St., Peterborough.

Dated 27th May, 1910.

We Lay Particular Emphasis

On the excellence of our copies of all Prints, Paintings, Daguerreotype Tintypes, etc.

It is worth while investigating if interested

THE ROY STUDIO

140½ Hunter Street.

MAKERS OF THE FAMOUS SOUVENIR POST CARDS

Real Estate

City and Farm Property for sale or to rent
MONEY TO LOAN.

C. BLEWETT, 332 George-st., Peterboro. Office Phone 1221. House Phone 566

INSURANCE AND REAL ESTATE

MIGHT & TAYLOR

Wish to inform the public that they have opened up a Real Estate and Insurance office at 376 Water-st.

W. MIGHT, formerly 326 George-st.,
A. TAYLOR, of the firm of Bell & Taylor.
376 Water-st. Phone 99

Saturday Bargains

— AT —

Cubitt's Bookstore

One box LINEN NOTEPAPER and ENVELOPES to match, regular 25c........ 17c

Hammocks A large line of the newest and nobbiest just in. GET YOUR CHOICE.

Croquet Sets, Tennis Raquets and Balls, Etc.

IF YOU BUY THEM AT **Cubitt's** YOU GET THE BEST

370 GEORGE STREET.

Snappy Oxfords

The sort that makes a man feel right about his feet — he will not try to hide them under his chair.

Oxfords that fit perfectly ate very point and that look well, without a hurt in them.

Choice Models

There are many new shapes and leathers out this season and you're always sure of the best when you come here.

AT PRICES TO SUIT ALL.

J. T. STENSON & SONS

MAN TO MAN

Let us talk to you about your Fire Insurance. Have you got a policy at all? if not, what are you thinking about? Do you not know it to be as much your duty to get a Fire Insurance Policy on your property as a policy on your life? There is no protection like a policy in a good, sound company, and you are losing time and taking great risks by delaying. Come in and let us consult about this. We will show you how to insure at a little cost.

WE ISSUE POLICIES ON ANY LINE OF INSURANCE IN EXISTANCE.

W. H. HILL
Manager.

159 Hunter Street, Peterborough, Ont.
Phone 14, Bell or Machine

Vast Savings

Are made to your mutual advantage at Routley's progressive store,

The values we offer are beyond dispute and we feel that we cannot over-rate them and that success is in the very atmosphere.

In order to test the value of this advertisement it will be necessary to present the coupon for the first four items:—

COUPON NO. 1 — 25c Wall Paper for 8c. 1000 rolls, gilt and stripe, 200 rolls, red with floral and gilt, all worth 25c, for........ 8c

COUPON NO. 2 — 190 rolls, Tapestry, suitable Dado's for dining rooms, no border, per roll........ 4c

COUPON NO. 3 — 60c Window Shades for 42c. 160 Window Shades with cream lace or insertion, coupon price... 42c

COUPON NO. 4 — $6.50, 97 piece Dinner Sets for $4.65. 30 Dinner and Tea Sets, four colors to choose from, coupon price $4.65

Hose Connections and Couplings each........	3c	Decorated China Fruit Saucers, each........	4c
Carpet Beaters, regular 15c, for	7c	Table Knives, no fork, each....	7c
Lemon Squeezers, regular 25c, for........	8c	Table Knives and Forks, pair..	9c
Toilet Paper, three rolls of 1000 sheets in each........	25c	Celluloid Handle Table Knives	13c
Feeding Cups for the sick, reg. 25c, for........	5c	Carpet Tacks, steel points, per package........	2c
Victor Baseball Mitts........	99c	Tip-top curling tong or baby food Heaters, regular 25c for...	5c

We have a large list which would take a half page of the paper to enumerate, but enough has been said to let you see we are the people to do business with.

397 GEORGE ST. PETERBORO' | **ROUTLEY'S** | 262 QUEEN ST, TORONTO

Drink "Salvador" BEER

at meal times. Pure, sparkling, appetizing and full of life Salvador aids digestion and nourishes the whole system. Specially recommended for family use. Brewed, matured and bottled by

REINHARDTS' OF TORONTO

Sold at all liquor stores and hotels

Local Agent—ALEX. ELLIOTT, Peterborough, Telephone 719.

EAST CITY

COAL AND WOOD YARD

MAIN OFFICE—111 Hunter Street East Phone 96

All sizes of the best mined coal delivered promptly to all parts of the city. Terms, Strictly Cash.

$7.00 Per Ton for May

We have installed a saw and splitting machine and are prepared to cut and split wood in any desired length. Best prices.

WEIR & O'BRIEN

RCH WEIR JAMES O'BRIEN

EVERYTHING IS FLOURISHING IN THE WEST

Mr. Andrew Brown, who has been on an extensive trip throughout the provinces, as far as the Coast, is back in the city, and when seen to-day spoke very optimistically of conditions in the west. Mr. Brown stopped at all the important western towns and cities, and as the majority do who have visited the west, has nothing but praise for it. At nearly every place he met dozens of Peterborough citizens and spent many enjoyable hours with them.

Regarding business conditions in real estate, Mr. Brown was much impressed with possibilities for investment in Vancouver, where things are in a very flourishing condition. Calgary and Edmonton also offer splendid fields for investment. Some of the old Peterborough residents whom he had the pleasure of meeting were Mr. G. A. Reid and family, of Vancouver, Messrs. Chas. Warner, Frank Bradburn, Norman Allison, Lt.-Col. Edwards, and numerous others.

CO-OPERATIVE EGG CIRCLE WAS FORMED

Farmers Supplying Fresh Eggs Want Protection From Unscrupulous Sellers

Much encouragement was given last night by the farmers of Central Smith to the movement set on foot by Farm and Dairy, which has for its object the organization of Co-operative Fresh Egg Circles amongst the farmers in the adjoining townships.

It was decided to organize a Fresh Egg Circle in the district.

To this end a provisional board of directors were elected as follows;—President, J. A. McGregor; Secretary-Treasurer, Will Scott; Directors, C. E. Moore, J. A. Young and Fred Campbell. These men will assist in completing the work of organization.

Just what this movement will mean to those farmers who become members and live up to the rules and regulations as set forth in the constitution of the circle, becomes apparent when it is known that 17 per cent. of the eggs as ordinarily collected and sold to produce men prove to be absolutely unfit for human consumption and have to be thrown out on the dump. The produce men, naturally do not bear this loss, it resting ultimately in every case, directly on the producers who are paid for their eggs accordingly and the man who supplies the good eggs is taxed, most unjustly to be sure, along with the rest.

Additional meetings having in view the organization of similar circles as that formed at Central Smith last night, are to be held at Pine Grove next Monday evening, North Monaghan town hall Tuesday evening, Stewart's Union hall Wednesday evening, and at Zion Thursday evening next week. Ladies are especially invited.

Wood's Phosphodine, The Great English Remedy. Tones and invigorates the whole nervous system, makes new Blood in old Veins, Cures Nervous Debility, Mental and Brain Worry, Despondency, Sexual Weakness, Emissions, Spermatorrhœa, and Effects of Abuse or Excesses. Price $1 per box, six for $5. One will please, six will cure. Sold by all druggists or mailed in plain pkg. on receipt of price. New pamphlet mailed free. The Wood Medicine Co. (formerly Windsor) Toronto, Ont.

Points For Mothers

Where there are small children mother's stocking basket is very rarely empty.

It is amazing how small toes and heels resent being covered and how quickly they work their way into the outer world. A great deal of time and trouble is saved and the lives of the stockings doubled if the toes and heels are run with mending silk or even with cotton before they are worn. Silk will not shrink as mending wool does, and it is not nearly so bulky.

Washing, too, has a great deal to do with the wear of stockings. They should first of all be well shaken in order to remove any dust and then soaked for fifteen minutes in a lather of warm water and soap to which a little ammonia has been added. Next make a fresh lather of soap and water and squeeze the stockings in this. Rinse in two lots of warm water, dry and press with a moderately hot iron before they are quite dry. Never use soda for socks or stockings. It injures the color.

Hints About Babies.

Never bathe a bady immediately after it has fed. Two hours at least should elapse before a bath.

When a child is fretful give it a little water to drink. Just as often as not it is simply thirsty.

A lump of ice tied in a muslin bag will soothe gums swollen from teething and is welcome to most babies.

Ill nature or angry outbursts on the part of a mother will unfailingly react on the baby, who will suffer from indigestion, colic and general fretfulness.

When a child suffers from earache syringe the ear with water as hot as can be borne every hour or so and keep a bag of hot salt over the back of the ear. Never drop hot oil or any other substance except water into the ear. Keep the child very warm and quiet. These earaches, so frequent in childhood, are generally due to congestion from a cold.

Babies should preferably sleep on their sides. When sleeping on their backs the food is apt to rise in their throats and choke them.

Game For Children.

Did you ever make a pin organ? It is great fun and so easy that even a very little child could make it with some help perhaps. The pins are just common pins, interspersed with a few needles, and the organ is just a cigar box. Turn the box upside down and mark a straight line down the center and drive in the pins, remembering always that the deeper they are driven in the higher will be the note. Small black pins make good high notes, while needles are excellent for bass notes.

An older child with some ingenuity can tune his organ to play real music. Select a simple tune and drive each pin in until it corresponds to a note. Use a small hammer and push the pin up and down, picking it with another pin until it makes the right note. Time is regulated by placing the pins of greater or lesser distance from each other, and a little experimenting will soon make the task comparatively easy. To play the organ use a stout wire hairpin.

For Hard Knocks.

Small folks who play hard will fall down and get hit and bumped.

To relieve the effects of a blow rub the injured part immediately with a little butter or olive oil. It should be applied every half hour for an hour or two.

It is curious how many people acquire black eyes by walking carelessly around in the dark.

Since bruised eyes may cause serious trouble, some precaution such as the following would be quite worth while:

When walking in the dark in unaccustomed places always raise the arm to about the level of the nose and keep it bent there to protect the face and chest.

Quilling For Hats.

Some very beautiful quillings for children's hats can be made more successfully by hand than by machine.

They require a quantity of ribbon velvet or ribbon (more of the latter, because it is less heavy), but the simple mushroom shape will mean no further expense for trimming. Your inch wide ribbon will work up well into a snappy looking hat decoration when the two ends that depend from the back, after the quilling is tacked to the hat, are each passed through a jet or metal slide.

A Soothing Bath.

A warm bath in which a teaspoonful of carbonate of soda has been dissolved has a wonderful effect in quieting the nervous irritation of a teething or otherwise cross child. In nine cases out of ten he will go to sleep almost as soon as he is dried and wake up as bright and amiable as one could desire.

A Wise Precaution.

The careful mother always makes several pairs of strings for baby's cap. These she hems at their unfinished ends after their embroidered ends are worked.

The two-year-old child of Thomas Little, a farmer near Blyth, was killed by a train.

CLEVER MANCHESTER BOY.

How Many Grown-Ups Can Take This Exercise In Spelling.

A Manchester schoolmaster the other day gave out the following as a dictation exercise. One of the boys got it all right with only three mistakes. We always had a high opinion of Manchester youngsters, and consider that this dictation feat was something of which both master and boy should be proud. Schoolmasters in other parts of the country please copy.

"A much-maligned cobbler was a skilful gauger, who possessed a poignant disposition and drove a pedlar's wagon, using an alpenstock as an instrument of coercion to tyrannize over his donkey. He was a Galilean and a Sadducee, but phthisical catarrh, diphtheria, and a bilious, intermittent erysipelas occasioned him annoyance.

"The gipsy with the sobriquet of Sibyl went into an ecstasy at seeing him measure some saccharine tomatoes without either dyeing or singeing the ignitable queue that he wore; but he remarked that he would have preferred a woollen surtout.

"His choice was not referable to a vacillating, occasionally recurring, idiosyncrasy. Therefore he woefully gave utterance to the following apophthegm:

"'Life is chequered, but schism, heresy, apostasy, and villainy shall be punished.'

"The sibyl, becoming paralyzed by haemorrhage, lifted her eyes to the cupola of the Capitol to conceal her unparalleled embarrassment, making him a rough curtsy, but not harassing him with mystifying, rarefying, and stupefying innuendoes. She gave him a bouquet of fuchsia, mignonette and dahlias, and a portmanteau containing this heterogeneous collection: a treatise on pneumonics, an Apocrypha, a book of hieroglyphics, a lecture on Mendelssohn, a kaleidoscope, a drachm phial of ipecacuanha, a clarionet, a violoncello, a cornelian of symmetrical proportions, a daguerreotype, and a guitar.

"The gauger, who was, by the by, a trafficking rectifier and a parishioner, thanked her cordially. She, apologizing, answered:

"'There are various degrees of wisdom, all problematically rateable, but none comparable to the syllogism existing between an eligible ellipsis and a trisyllabic diaeresis.'"—Tit Bits.

A Pugilistic Opera Singer.

Mr. John McCormick, the well-known English opera singer, is passionately fond of boxing. "It's the greatest sport in the world," he says. When Sam Hague and Langford met at the National Sporting Club a short time ago, Mr. McCormick was singing in "Rigoletto" at Covent Garden. He was so interested in the fight that he made arrangements with the fireman to let him know how the fight was going. Mr. McCormick was singing when the fireman appeared after the first round and beckoned him to the wings. Mr. McCormick kept on singing, and backed across the stage where he could hear him without the audience knowing. "Hague was knocked down in the first round," whispered the fireman, hoarsely. Then he sped back to the ringside again.

"It so happened," says Mr. McCormick, "that every time he reached the wings I was singing; and we went through the same performance. Hague was knocked down five times in the second, half a dozen times in the third, and so often in the fourth and last round that everybody lost track of the number. All this was whispered to me between the acts, the knock-out coming appropriately enough during the last act, when Rigolette drags the sack containing the body across the stage." Mr. McCormick's sympathies were with Hague.

Destructive Fire at Ottawa.

Ottawa, May 27.—A fire of serious proportions broke out at 12.15 yesterday morning at Desrivieres' planing mill at 213 Church street, and the mill and lumber yard were quickly consumed. The flames swept through the block and three houses were entirely consumed. The damage may run $20,000.

Accidentally Shot.

London, Ont., May 27.—William Sugarman, proprietor of a local shooting gallery, was badly injured when a customer accidentally discharged a rifle into his chest while he was adjusting it to shoot at the target.

Damage For Slander.

London, May 27.—At the Wiltshire Assizes Charles Hammett, blind musician, obtain $800 damages against Canon Plumptre of St. James Cathedral, Toronto, for slander. A stay of execution was granted.

That Law Library.

London, May 27.—It is announced that statements in the press here with reference to the formation of a law library in the Privy Council office are unauthorized and misleading. In order to meet the Canadian wishes a room has been fitted to hold any books presented by Canadians or other colonial Governments. Nothing further is contemplated.

Ready to Wreck the Tunnel.

Both Italy and Switzerland are fortifying the entrances of the Simplon tunnel, while in the tunnel itself engineers are engaged in constructing mines and strengthening those already in place in order to blow up the tunnel at a moment's notice in the event of war. Near the middle of the tunnel, a few yards from the Swiss frontier, Italian engineers have put in place a double iron door, which can resist the rush of an express train traveling at sixty miles an hour. This iron door is worked by electricity from Iselle, the station at the Italian end of the tunnel, and under ordinary conditions it is hidden in the rocky side of the tunnel. The door is carefully tested once a week. The mines are connected with Briggue and Iselle by electricity also, and by simply pressing a button the Simplon tunnel would be destroyed in a second.

A Will on a Postcard.

The German courts have just had a curious case before them. A trader died at a health resort, and three days before his death he sent a postcard to a lady friend on her birthday deploring that he was ill and so far away from her. He also said, "For a good birthday present I am leaving you my fortune." The lady to whom this postcard was sent claimed that this missive constituted a will in her favor. She claimed the estate, which was valued at about 200,000 marks. In the first court the decision went against her, and on appeal the findings of the court below were upheld. The grounds of the decision were that by German law when a person draws up his own will it is necessary for the document to state where it was written. The trader, although he had duly signed the card, omitted to place his address upon it.

LAWN MOWERS

See our new patent ball bearing, self sharpening, easy running mowers.

Mowers sharpened & repaired.

SATISFACTION GUARANTEED.

MILLARD'S BICYCLE SHOP

Metherel's Old Stand, Hunter St., near Aylmer St. Phone 1256.

YOUTHFUL JESSE JAMES IN TOWN

Carried a Revolver and Paid $10 for the Privilege—Police Court Cases

An unusually busy session of the police court was held this morning.

There had been a fizzle regarding the "listing" of a local liquor consumer, and the charge against the proprietor of the liquor store, who it was alleged, delivered a quantity of wet goods, was dismissed.

A youthful Jesse James, who carried a revolver, paid $10.00.

A D. and D. of last evening was relieved of the usual two plunks.

Another blacklister had indulged and the bill was $10.00.

The trials and tribulation of a wife were told fully and freely. She claimed that the husband had assaulted her.

Hubby refused to acknowledge that he had done anything wrong. He felt that he was the one who should complain.

"Go home and live peaceably," was the Magistrate's advice.

Firemen floated in cork life preservers around the 3rd storey floor of a flooded building in Lewiston, Pa., trying to put out a fire which did $20,000 damage.

The Pope saw an aeroplane flight for the first time yesterday, a priest flying over the Vatican gardens in a machine of the latter's invention.

A $10,000,000 issue of the bonds of the Big Four Railway was offered yesterday at Paris by Morgan, Harjes & Co., and was subscribed for in full.

Rev. Jos. Hooper, of Durham, Conn., says the body of Lord Viscount Howe, who was killed near Fort Ticonderoga in 1758, lies beneath the vestry of St. Peter's church, in Albany, N.Y.

THE ONTARIO CONSOLIDATED MINES, Limited.

AUTHORIZED CAPITAL $850,000.00 — PAR VALUE OF SHARES 25c EACH

10 acres in the richest part of Cobalt, the world's most famous Silver Field. 4 acres prospected, showing 6 well defined calcite veins. Shaft 60 feet deep and all necessary buildings on property.

Write for prospectus, maps and special letter.

APPLICATIONS FOR STOCK FILLED IN ORDER OF RECEIPT.

FOR FURTHER PARTICULARS APPLY

MERSON & CO.

Members Standard Stock and Mining Exchange

16 KING ST. WEST, TORONTO, CANADA.

Loose Leaf Ledgers

Under this general term is included all forms of business papers, both books of record and systems sheets.

We make and supply all kinds, for factory, office and shop use.

Phone to us and our man will wait on you promptly.

No form too intricate or too small for us to handle.

REVIEW PRINTING COMPANY

Steer Straight

for the best beer ever brewed and you are sure to come to us. Our Bottled Beer is "Bottled Health." It means vigor and strength, a good appetite and high spirits. It is the best medicine for the weak and the best food for the strong. Keep our excellent Beer in your home as a beverage and you will have no need of a doctor. Nothing but the purest ingredients used in the brewing.

The Calcutt Brewing & Malting
Co'y, of Ashburnham, Limited

WILL STUDY IN ENGLAND

Lt. Col. Brown to Take a Special Course at Woolwich

Special to the Review.

Ottawa, Ont., May 27.—Lieut.-Col. Brown, of the Militia Department, and commander of the Cavalry Brigade of Eastern Ontario, has left for England to take a course at Woolwich, in connection with his duties in the department. The command for this camp probably will fall to Lieut.-Col. W. W. Brown, of Peterborough, now brigade major.

PERSONAL

James Hamilton went up to Stoney Lake for the 24th.

Mr. R. J. Inkpin is visiting friends in Fenelon Falls.

Alex. Gibson spent the 24th at his cottage, Stoney Lake.

Mr. W. G. Morrow spent the holiday at his cottage, Stoney Lake.

Mr. Adam Hall and his sons spent the 24th at Stoney Lake.

Mr. A. A. Smith spent the holiday at his home in Collingwood.

Mr. G. J. Tovey and son, Garnet, are leaving soon for the west.

Mr. Oscar Davidson, of Montreal, is visiting in the city for a couple of days.

Mr. George Godfrey, of Toronto, is visiting his parents on Sheridan street for a few days.

Miss L. McCubbin, of Toronto, visited her cousin, Miss Distin, of Ashburnham, during the holiday seas-

Mrs. Grant and her daughter, of Toronto, are visiting Mrs. G. B. Hughes, Park street, for a few days.

Miss M. McCalla, general secretary of the Y.W.C.A., returned last evening from a visit to St. Catharines.

Mr. Oscar Davidson, of Montreal, who is home on a visit to his parents, leaves on Monday to take a position as telegraph operator in the west.

Mr. W. H. Peck, of the operating staff of the G.N.W. Telegraph Co., leaves in a few days for Winnipeg, where he has accepted a lucrative position.

Miss Alberta Peck, of Belleville, late of the G.N.W. Telegraph Co., Peterborough, has accepted a position as operator in Calgary, and will leave Belleville in a few days to commence her duties.

Mr. Harold Lee, son of Robert Lee, of Toronto, and formerly of Peterborough, was in the city for a few days during the holiday period, visiting the Misses Thompson, of Smith street.

Mr. E. H. Mann, of Peterborough, was in town to-day.—Mr. J. Fitzgerald, of Peterborough, was in town today.—Miss M. O'Brien, of Peterborough, is visiting relatives in town.—Mr. R. Pinchin, of Peterborough, was in town this morning.—Mr. E. Edgar, of Peterborough, was in town yesterday.—Lindsay Post.

Mr. Gordon Earl, son of Barton Earl, of Toronto, who has been installing the electric lights and motor on the steamer "Stoney Lake," passed through the city to-day on his way to Indian River. When returning he will stop off at Peterborough for a couple of days on his way home to Toronto.

Welcome Home

Mr. Jas. Edgecumbe, who formerly conducted a grocery business at the corner of George and Antrim streets, and who has been living at Nanton, Alta., for the past two years, arrived in the city last Saturday in company with Master Muir Dawson, his grandson. Mr. Edgecumbe has been living with his son-in-law, who is a proprietor of a large general store in Nanton, and cannot speak in any but hopeful terms of the west. In making the return trip Mr. Edgecumbe touched at Chicago, Grand Rapids, Detroit and other American cities. Nanton is not on the main line of the C.P.R. and consequently Mr. Edgecumbe did not meet very many former Peterborough men. In speaking of the crop outlook Mr. Edgecumbe stated that the farmers were at first somewhat handicapped for want of moisture, but the recent rainfall has helped things along wonderfully. Mr. Edgecumbe will probably live in Peterborough for some time now.

Victoria is making a strong bid to be the seat of the British Columbia University.

Cook's Cotton Root Compound.

The great Uterine Tonic, and only safe effectual Monthly Regulator on which women can depend. Sold in three degrees of strength—No. 1, $1; No. 2, 10 degrees stronger, $3; No. 3, for special cases, $5 per box. Sold by all druggists, or sent prepaid on receipt of price. Free pamphlet. Address: THE COOK MEDICINE CO., TORONTO, ONT. (formerly Windsor)

CONTRACTS AWARDED

For Isolation Hospital—Lowest Bidders Were Successful

The Property Committee met last night and awarded the contracts for the new Isolation Hospital. W. J. Johnston will do the building for $7,163; R. J. Sturgeon & Co., the heating for $1,029; F. R. J. MacPherson & Co., the plumbing for $885 and Alexander & Miller, the wiring for $67.75.

The contractors who tendered and the amounts are as follows:

BUILDING.

Wm. Hipperson, with plumbing, heating and wiring, $10,020.
Without the above, $8,025.
W. J. Johnston, $7,163.
McIntyre Bros., $7,198.
Baptie Bros., $7,300.
John Hayes, $7,335.
Fitzgerald & McCarthy, $7,347.
James Rose, $9,350.

FOR PLUMBING.

R. G. Sturgeon & Co., $923.
Adam Hall, $1,016.
C. A. J. Duranceau, $1,098.95.
F. R. J. MacPherson Co., $885.

FOR HEATING.

R. G. Sturgeon & Co., $1,029.
Adam Hall, $1,066.
C. A. J. Duranceau, $1,035.
F. R. J. MacPherson Co., $1,050.

FOR WIRING.

F. R. J. MacPherson Co., $78.
Alexander & Miller, $68.75.

The hospital will be erected on the Hilliard property and two acres of land will be required.

The water commissioners will be authorized to lay the necessary main to the property, as promised last year.

The chairman and Ald. Morgan were authorized to purchase the necessary coal for the city from the various dealers.

The matter of placing ice in the fountains during the summer months was left in the hands of the chairman.

Those present at the meeting were the chairman, Ald. Duncan, Mayor Morrow and Ald. Graham, Batten and Morgan.

A CANADIAN CHRISTMAS NUMBER

It is stated that The Montreal Standard, which, from its commencement, leaped into the first place among the illustrated papers of the continent, will this year publish a Christmas Number, which promises to be a marvel of beauty and a credit to Canadian enterprise. It is said the best artists in Canada, England and the United States have been for a year at work on this superb number which will be the highest expression in artistic excellence. Newsdealers and Book Stores are already booking orders.

Y.M.C.A. NOTES

There was a good turn out of athletes at the Oval last night, and some excellent work was indulged in. Rae and Smith did some fast work for the 100 yards, the other men working out on the longer route, and showed good form.

There will be a one mile trial to select the relay team to run in the Lakefield relay race, which will be held Saturday, June 4th. This race is open to every member of the boy's department.

Boys, turn out and make this a bumper event.

OBITUARY

The body of Mrs. Nelson, who died in Rochester, will arrive in Peterborough on the local C.P.R. to-night, and the funeral will take place on Monday from 490 Charlotte street, and proceed to Lakefield for interment.

TENNIS

The following games have been played in the tennis tournament to date:

Class A—H. D. Burnett defeated H. Lees.

Class B—H. Stratton defeated G. Matthews, B. Lees defeated B. W. Sharpe, R. Scott defeated E. Brown.

Those having games to play will greatly assist the committee by playing their games as soon as possible.

Members of the association interested in photography will learn something to their advantage by consulting the secretary, Mr. H. M. Gilchrist.

A HOMESTEADER

Mr. Wesley Elliott, son of J. C. Elliott, Aylmer street, left for Weyburn, Sask., this morning on the C.P.R., near which he will take up a homestead. Mr. Elliott has been out west several times and has been so much taken up with the prospects of farm life, that he decided to take up land himself. His previous experience on farms in the west, will enable him to make a success of his new venture and the best wishes for a prosperous future will go with him, from Peterborough.

TO CLOSE AT 5.30

The C.P.R. and G.T.R. Railway Companies have agreed to close their freight sheds at 5.30, and will not receive freight or deliver it after that hour. This is a move that will give more satisfaction t oall parties give more satisfaction to all parties concerned, and comes into effect after May 30th.

Conrad Liesmoi, an American civil war veteran, is dead at Mildmay, aged seventy-two.

Two hundred men are fighting a Manitoba harvest fire which has already done $500,000 damage.

A prairie fire caused Bonfield & Harvey's dynamite storehouse at Sturgeon Lake to blow up. Loss $6,000.

Because his wife sets plates each day for relatives in the spirit world, Eugene Adrian, a newspaper man of Evansville, Ind., has filed papers for a divorce.

YOUNG OFFICER'S TRIP

LT. ETHERTON TELLS OF JOURNEY IN FORBIDDEN LANDS.

He Spent Three Months In Making a Four Thousand Mile Expedition on Behalf of the Government Into the Country Behind the Himalayas—Tells of Kalmuck Women Who Make Love on Horseback.

Lieutenant Etherton, the young officer in the Garhwal Rifles, who has just arrived in England after completing a secret service mission on behalf of the British Government, spent three months in his overland journey from the Himalayas, through Chinese Turkistan, Mongolia, and Siberia, to the Trans-Siberian Railway, a total distance of nearly 4,000 miles.

After suffering almost incredible hardships and privations, Lieutenant Etherton finally carried his mission to a triumphal conclusion. At the end of his journey he received a cable from England announcing the death of his mother.

Some idea of the remarkable nature of Lieutenant Etherton's explorations may be gleaned from the fact that he encountered:

Strange nomad women in Chinese Turkistan who ride bucking horses in thigh-boots with high French heels, and are wooed and won by being captured on horseback. As many as a dozen suitors frequently take part in an exciting "chase of love";

District officials who were completely won over by the gift of a bottle of preserved gooseberries or a box of assorted crystallized fruit;

Mongolian natives who were utterly cowed by the daily "telescoping" of the explorer's collapsible bed;

A mysterious deserted lake, near the Russian frontier, eight hundred miles in extent, but of unknown depth, in which no fish swim and no boats float.

A press representative who visited Lieutenant Etherton at his home in Hampshire, whither the young officer had gone to recuperate for a few days after his trying ordeal of anxiety, hunger and intense cold, found a slim, dark-haired young man of middle height, dressed in service khaki.

Lieutenant Etherton, though only thirty years of age, has already traveled extensively in the United States, in Australia, and in South Africa, where he served with Kitchener's Fighting Scouts, and was awarded the medal with several clasps.

"This is good after Siberia," he observed as he entered his study from the garden, drinking in the warm sunlight and balmy air of a perfect English spring day.

"No one who has not experienced it can realize what it means to travel for months in a desolate country, all rocks and snow, with the thermometer sometimes 46 degrees below zero, in a fierce blizzard.

"I wore on my journey a heavy overcoat of black leather, lined with thick fur, a fur jacket and trousers, a fur waistcoat, and thick felt boots, but the knife-edged wind sometimes cut right through these as if they had been so much paper.

"One such blizzard caught us in the Altai Mountains, and as a result of this experience I was badly frostbitten. My legs suffered the most, but by cutting away dead flesh, by snow-massage, frequent bandaging, and the attention I received at a small Russian military post on the Russo-Chinese frontier, I saved both legs, although I still feel the effects of frostbite.

"We started from Lansdowne, in the Himalayas, on March 15, 1909," said Lieutenant Etherton in describing his journey. "The expedition, in addition to myself, consisted of ten men, all of whom, however, with the exception of my sturdy little Garhwali orderly, who is here with me now, were changed from time to time.

"My presents for officials and others in the territory through which I had planned to travel had been carefully chosen. They included the following:

Twelve one and two-pound boxes of crystallized fruits.
Twelve one and two-pound bottles of preserved fruits.
Six large hunting knives.
Four large bottles of liqueurs.
Four small bottles of liqueurs.
One silver watch.
A plentiful supply of paper money.

"The liqueurs were for the 'Ambans' or high Chinese officials encountered along the line of route, the crystallized and the bottled fruits for the 'Begs,' or smaller officials. I found my gifts most effective.

"A bottle of milk punch which I presented to one official and a bottle of cherry brandy which another received from me, had especially good results.

"Our itinerary, which can be readily followed in outline on any map, was as follows:

"From Lansdowne to Rawalpindi, Kashmir, Gilgit, Honza, over the Pamirs—'the Roof of the World'—and by the little-known Yarkand River into the Kulan Urgu Valley; thence into the Asgar Sai Valley, and on to Yarkand, continuing through Chinese Turkistan, over the Tian Chan Mountains to Mongolia, across the Altai Mountains to Siberia, and so to the Trans-Siberian Railway—which was struck at Novo Nicholaevsk Station, thence by rail to Moscow, Warsaw, and Berlin, and so through Hanover to England.

"The journey, by the route I followed, had never been made before.

"From the time we left Kashmir until we touched the Trans-Siberian Railway it was all marching or riding—except the last 750 miles through Siberia, which were accomplished by sledge.

"During most of the journey our diet was confined to the following articles for every meal of the day: Mutton, rice potatoes.

"I never want to look at mutton again. How I longed for a decent civilized meal and a mug of good Pilsener! What I regretted most of all, however, was the absence of any fellow-being of my own race with whom to talk."

Fire destroyed S. R. Goodwin's barn at Holland Landing. Loss $800, insurance $300.

The Wealth of CALIFORNIA OIL FIELDS Greater Than the Yukon

Coalinga, California, the Centre of Operations

ENORMOUS YIELDS---FABULOUS PROFITS. MEN WITH SMALL HOLDINGS BECOME INDEPENDENT

So great is the wealth of the oil fields of Coalinga that in the year 1909 this limited area of country produced 15,324,374 barrels of oil from 551 wells. This at the present price of oil, 65 cents per barrel, at the well, aggregates the grand total of $9,857,343. 1910 promises to be double as much.

When such eminent experts as Messrs. Ralph Arnold and Robert Anderson, for many years in the employ of the Geological Survey Department of the United States Government, in Bulletin No. 398, describe the Coalinga District as an exceptionally rich oil field, and limited in area to 50 miles in length by 15 miles in width. Of this stretch of country but 20 miles in length and 4 miles in width comprises the proven oil zone. These authorities estimate in the underground reservoirs of these proven fields that there are 2,737,000,000 barrels of oil yet to be extracted.

This means that all the present working wells, together with a similar amount of new wells to be brought in, could not pump out this great reservoir of oil inside of a couple of hundred years.

The property controlled by this Company, the Coalinga-Eureka Oil Company, is situated in Section 24, Township 21, Range 14 E., and consists of 80 acres, in the very heart of the proven oil zone, and is adjacent to such great oil producing properties as the Lucile, Silver Tip, Amy, Aladdin, The Consolidated, The Boychester, Marian, etc. In fact our property is owned by shareholders, and whose stock is quoted upon the open market at many times par value. Just think of the daily production of the properties that completely surround that controlled by this Company, averages from 400 to 1,000 barrels.

It is safe, therefore, to predict that our property will do at least as much per day as the former figure.

The ground controlled by this corporation is sufficient in extent to accommodate 56 wells. This would be seven wells to each 10 acres.

Figuring, therefore, that we get 400 barrels per day as a maximum, and 200 barrels per day as a minimum, from 56 wells, we would be able to pump 11,200 barrels per day, or 332,000 barrels per month, which at the present price would give the shareholders a gross income of $2,469,600 per year, deducting from this the operating expenses of, say, 10 per cent, $246,960, and the Company, will still have a net income of $2,222,640 to be distributed in dividends. This represents a yearly dividend of $4.44 for each and every share of stock on the whole capitalization (500,000 shares), or a monthly dividend of 37 cents per share.

Such a financial condition would mean that every shareholder, even though he were possessed of but 500 shares, would in the course of a year or so be provided with a competency for life.

Development work on the Company's property is being rushed forward on Well No. 1. It is expected that a rich flow of oil will be struck at from 1,000 to 1,500 feet. This means quick returns on the immediate investment.

The first well should be brought in inside of 90 days. This will raise stock to par, or above par, consequently the Company will not place on sale, after the 28th of May, but a small block of stock, which will be 35 cents per share. The present lot of stock at 25 cents per share is almost all taken up.

We, therefore, urge upon the readers of this publication not to delay in writing and mailing their order for stock until after they have wired their reservation; even then we cannot guarantee a delivery, since the 50,000 shares to be sold at 25 cents will, in all probability, be oversubscribed by Saturday, May 28th.

However, since you are at liberty to send your wire charges collect at this end, don't hesitate to wire your reservation (not less, however, than 100 shares) immediately, after reading this announcement, then send your remittance by the first mail. Have your wire read as follows:

"The Coalinga-Eureka Oil Company, Selkirk Block, 135 Hastings Street, West, Vancouver, B. C.—"Reserve for me .... shares "in your Company, mailing payment to-day."

We will allot shares in rotation of receipt of applications.

Every Director in our Company has acquired large holdings.

Those who have visited the property have not hesitated to stake their last dollar. All who are acquainted with such men as S. E. Tucker, E. W. Preston and A. C. Elliott, oil experts, have bought heavily of shares of this Company after reading the reports of these gentlemen on our property. In each instance these oil experts have irretrievably and unconditionally endorsed The Coalinga-Eureka Oil Company's property as being one of the greatest, one of the most promising oil properties in the Coalinga fields. S. E. Tucker himself says:

"You may strike a gusher in your "first well of several thousand barrels per day. Regarding this I will 'not speak definitely, but I will "stake my reputation as an oil expert, and after many years of acquaintance and knowledge of the "Coalinga Oil fields, that your property will produce wells which will "give up enormous quantities of "high grade oil. Your stock should "be worth, and sell for par when "you bring in your first well, which "should be in about 90 days' time."

Sit down at once and write your telegram and remit by first mail, making your cheque, draft, express order or money order payable to the Trustee of the Company, George L. Taschereau. Where all cash is remitted, a certificate will be issued at once. Remember, the shares of this Company are non-assessable, so that when you pay your 25 cents, you receive a certificate for fully paid-up stock.

We advise our most intimate friends not to buy less than 200 shares when the price is 50 cents, retaining the other 100 shares absolutely free of cost to themselves, since they purchased the whole at 25 cents per share.

Never again will this opportunity present itself to you. You have the assurance of men who know, men who are on the ground, that the stock will be worth par in 90 days, and the par value of each share is $1.00. We have every reason to believe that before this year 1910 comes to a close, Coalinga-Eureka stock will be worth $3 to $4 from the fact we should have three to four wells in operation.

Bear in mind that the price of the shares in this Company will be advanced at six o'clock p. m. May 28th to 35 cents per share.

Prospectus and fuller particulars will be furnished at the office of The Coalinga-Eureka Oil Company, Selkirk Block, 135 Hastings Street West, Vancouver, B. C.

The Coalinga Eureka Oil Company, Selkirk Block, 135 Hastings Street, West, Vancouver, B. C.

ROBERT FAIR & CO., LIMITED

NEXT SATURDAY

MAY 28th, WILL BE A MOST REMARKABLE

Value-Giving Day

at The Golden Lion Store

Trade conditions, combined with backward weather as well as other reasons, causes manufacturers and jobbers to make extraordinary reductions in prices and we have been fortunate enough to take advantage of nearly every break in the market with READY CASH.

This is only a PARTIAL LIST of our Bargains for Saturday

Pure Irish Linen Roller Towelling
Fancy border 18 inches wide.
Regular value 10c. SATURDAY.......... 6¾c

Pure Linen Damask Tabling
(Half bleached) 60 inches wide.
Regular value 60c. SATURDAY.......... 39c

Heavy Reversible Cretonnes
With border suitable for heavy curtains, light and dark colors, 42 inches wide. *Regular value 35c. SATURDAY*.......... 25c

Fine Quality English Cretonne
30 inches wide, light and dark colors in artistic designs.
Regular value 15c. SATURDAY.......... 10c

Bleached Cotton Stand Covers
With fancy swiss cut and art needle work, sizes 18x27 inches.
Regular 26c. SATURDAY 2 for.......... 25c

Swiss Cut Doylies
Sizes 6x6, 7x7 and 8x8 inches square.
Regular value 10c. SATURDAY 5 for.......... 10c

Men's Fine Balbriggan Underwear
(Half bleached) sizes 34 to 42
Regular value 60c the garment SATURDAY.......... 43c

40 pairs Fine New York Corsets C/B a la Spirite
Perfectly manufactured from highest grade materials (all white)
Regular value $1.75 to $2.00 the pair. SATURDAY ONLY.......... 1.00

Two Great Specials
in Ladies' Pebbled Leather Hand Bags for Saturday
No. 1 Special Hand Bag at **48c**, regular 65c | Pebbled Leather Pocket Book
No. 2 " " **89c**, " $1.10 | at **23c** regular value 35c

Ladies' Tailored Suits (6 only)
Mannishly Tailored Coats, silk lined, pleated skirts. Serges and Vicunas, all charming garments. Our former price for them was $23.00 and $25.00. *We price them for SATURDAY at*.......... 15.00

TO REALLY APPRECIATE the most wonderful value in Ladies' Tailored Suits see what we will offer next Saturday at only **$5.00** for the Coat and Skirt

Ladies' Black Cut Applique Silk Capes (6 only)
beautifully trimmed with pleated chiffon and silk laces
To be sold at half price on SATURDAY NEXT
$17.00 Cape for **$8.50** | $20.00 Cape for **$10.00** | $30.00 Cape for **$15.00**

Lady's Long Black Taffeta Silk Coat
Especially trim, stylish, decidedly attractive. Price $20.00
SATURDAY.......... 10.00

Millinery Offerings for Next Saturday
$5.00 Trimmed Hats for **$2.97** | $6.00 Trimmed Hats for **$3.97**
$9.00 Trimmed Hats for **$5.47**

All untrimmed Colored Shapes, Flowers and Mounts at half price for Saturday next

Robt. Fair & Co. Limited

SPORTING NEWS

TWO LIVE LEAGUE GAMES TO-MORROW

Strathconas Meet West Ends, in First Contest at Riverside and T.A.S. and P.A.C. Come Together in the Second

Two more games to-morrow afternoon at Riverside Park for fifteen cents, and for excitement. The Strathconas meet the West Ends in the first contest and don't think for a minute that there will be anything tame about this struggle. The Hunter street club nine have a dim recollection of a certain affair pulled off at the ice works last winter and will go on the field determined to square things up. At the same time the Metheral outfit will remember an occasion last season when they were handed out a bad trouncing. Both nines will be strong and the game will be called sharp at two o'clock.

The P.A.C. and T.A.S. will go for the second fixture and Manager Pilling's braves are working for a win, despite the fact that they will have to face Quinlan. Strange things happen in the baseball game, but all the same it wouldn't be anything out of the ordinary to see the P.A.C. win. Last week's games and the practices this week have put the teams in good shape and the fans may look forward to a live programme.

RUNNING

Tom Longboat still refuses to remain sober, and no sooner had he paid his fine for his last burst of gayety induced by firewater, than he proceeded to get drunk again on the 24th of May. This time, however, while walking beside the Humber river, he accidentally slipped and fell in, and had to be assisted out by some companions who were with him at the time. Probably the world might have been minus its one-time greatest runner, as Tom was pretty badly jagged at the time.

KING EDWARDS DID NOT SCORE

St. Peter's Played Good Ball and Won Junior School League Contest

The King Edward school juniors were put away by a 7—0 score at Boswell's field yesterday afternoon by St. Peter's nine and the contest was at times very interesting, despite the goose egg handed out to the southerners. The losers were weak in fielding, the winners supported Johnston, their twirler, in a very creditable manner. Johnston had good control throughout, but Wise was unsteady at times. O'Brien's work at short for St. Peter's was c'assy.

The teams were:

King Edwards.	St. Peter's.
Frost	Murty
Eakins	Johnston
Doughty	Kylie
W. Jackson	Wolfe
E. Wise	Clancy
Billington	O'Brien
Liddell	Eano
Campbell	Lynch
P. Taylor	Conroy

Score by innings—

St. Peter's	301030x	—7
King Edwards	0000000	—0

BASEBALL

The West End lineup for the game with the Strathconas to-morrow at Riverside Park, will be Laing, c; Kern, Cresswell or Rose, p; Heaslip, 1b; Geale, 2nd; Minorgan, s; Brydie, 3b; Guerin, Deckie and Gibson, outfield.

The following T.A.S. players are requested to be at Riverside Park at 3.30 o'clock to-morrow afternoon for a game with the P.A.C;—Quinlan, Flaherty, McFadden, Cahill, Callaghan, J. Sharkey, Giroux, O'Brien, Doherty, V. Corkery, Derocher, Clancy, Kenneally.

BALL SCORES IN BIG LEAGUES

BASEBALL YESTERDAY.

Eastern League Standing.

Clubs—	Won.	Lost.	Pct.
Newark	20	13	.607
Toronto	18	13	.581
Providence	14	11	.560
Rochester	16	13	.552
Buffalo	15	14	.517
Baltimore	14	16	.467
Montreal	10	16	.384
Jersey City	8	19	.296

Thursday scores: Montreal 4, Toronto 0; Baltimore 3, Jersey City 1; Providence 4, Newark 1; Rochester 4, Buffalo 1.

Games to-day: Toronto at Montreal, Jersey City at Baltimore, Newark at Providence, Rochester at Buffalo.

National League Standing.

Clubs—	Won.	Lost.	Pct.
Chicago	19	11	.633
Pittsburg	16	12	.571
Cincinnati	17	13	.567
New York	18	14	.563
St. Louis	16	18	.471
Philadelphia	13	16	.448
Boston	13	19	.407
Brooklyn	12	21	.364

Thursday scores: Chicago 2, Philadelphia 0; Boston 4, Pittsburg 1; Cincinnati 7, St. Louis 6.

Games to-day: Boston at Pittsburg, Philadelphia at Chicago, New York at Brooklyn.

American League Standing.

Clubs—	Won.	Lost.	Pct.
Philadelphia	22	7	.759
New York	20	8	.714
Boston	17	13	.567
Detroit	18	15	.545
Cleveland	13	16	.448
Washington	14	19	.424
Chicago	9	18	.333
St. Louis	6	23	.207

Thursday scores: New York 4, Chicago 3; Philadelphia 6, St. Louis 3; Detroit 5, Washington 1; Boston 7, Cleveland 3.

Woodbine Results.

Toronto, May 27.—Theo Cook, Banives, and Collis Ormsby were the favorites to win Thursday at Woodbine Park, though Bouquet was little worse than split choice with Polls. The Seagram mare furnished the running feature of the day, winning the Hotel Cup in 1.45, a fraction faster than the previous record.

The day was cold and threatening, showers falling during the last three races. The crowd was up to the usual week-day proportions. The same thirty-six books were in the ring.

First race, Rous Purse, six furlongs, three-year-olds and up—1st, Theo Cook; 2nd, Spellbound; 3rd, Vreeland. Time, 1.13.

Second Race, Victoria Stakes, five furlongs, for two-year-olds—1st, Moncrief; 2nd, Scrimmage; 3rd, Picolata. Time, 1.02 1-2.

Third Race, Queen's Hotel Handicap, 1 mile and 70 yards, for three-year-olds and up—1st, Bouquet; 2nd, Lady Esther; 3rd, Polls. Time, 1.45.

Fourth Race—Woodstock Plate, 1 1-8 miles, for three-year-olds—1st, Banives; 2nd, Fulfill; 3rd, Chief Kee. Time, 1.55 2-5.

Fifth Race, Woodbine Steeplechase, about 2 1-2 miles, for four-year-olds and up—1st, Dr. Pillow; 2nd, Fincastle; 3rd, Tourney. Time 5.07.

Sixth Race, Whitby Purse, six furlongs, for three-year-olds and up—1st, Caper Sauce; 2nd, Bursar; 3rd, Semele. Time, 1.15 2-5.

Seventh race, 1 1-16 miles, Rideau Purse, for three-year-olds and up—1st, Col. Ormson; 2nd, Shapdale; 3rd, Radiation. Time, 1.50.

TENNIS

Any players wishing to take part in the ladies' tournament of Peterborough, will kindly communicate with J. W. Wood, secretary of the Peterborough Lawn Tennis Association before to-morrow night.

CHARMING PRESENTATION OF "THE ISLE OF JEWELS"

At the Conservatory Music Hall by 150 Children—Audience Highly Appreciative of the Performers' Commendable Efforts—An Interesting Programme.

A highly pleasing and successful operette, in which the performers were juveniles, was given last night at the Conservatory Music Hall by 150 children. Like all similar offerings at the Conservatory, the operette was charmingly given.

The ensemble grouping for the piece made a most attractive picture, those taking part being seated in ampitheatre arrangement. The different dances and evolutions were given with grace and accuracy, and Miss Ivy Coventry, the directress of these features of the performance, deserves much credit for her skilful training of the young performers.

The first scene of "The Isle of Jewels" is "Pearl Beach," and the inhabitants are rejoicing because it is the Princess Sapphire's birthday. The second scene is the King's Royal Cave, and the reception is in full swing. The characters were dressed to represent different jewels, and the costumes were picturesque and descriptive.

Master Asie Huycke, as King Diamond, sang splendidly, and Miss Florence Scott's sweet soprano voice delighted the audience. Miss Carrie White sang and recited in a captivating manner, and Mr. Stanley Lewis proved himself a remarkably clever dancer. Egbert Kelly, as Lord Topaz, and Herbert Callighan, as Lord Agate, are to be commended for their finished acting.

Norman Seymour, a five-year-old tot, with an excellent treble, completely won the audience by his taking singing of "Has Anybody Here Seen Kelly ?" Roy Rankin, of Havelock, a pupil of Miss Choate, of the Conservatory staff, played with fine expression and clear cut technique, Miss Choate taking his accompaniment. Mowet Garrett won great applause by his cornet solo "The Maple Leaf."

The dances of the "Court Beauties and "Maids of the Mist" were also very entertaining features.

Miss Florence Gladman was at the piano and played very effectively the accompaniments and incidental music of the score.

The costumes for the principals were supplied by Messrs. Waring and Gardiner, and their painstaking efforts in the making up of the members of the company and the stage direction contributed largely to the general success of the operette.

CHARACTERS.

King Diamond—Ruler of Isle of Jewels.......... Asie Huycke
Queen Diamond—His Wife.......... Florence Scott
Prince Emerald—Heir Apparent.......... Ernie Mein
Princess Sapphire—Royal Daughter.......... Carrie White
Lady Onyx—Royal Spinster.......... Verna Devlin

Court Beauties.

Lady Turquoise.......... Muriel Curry
Lady Pearl.......... Gladys Snellgrove
Lady Garnet.......... Iola Giles
Lady Coral.......... Marguerite Sanderson
Lady Black Diamond (Coal).......... Ella Hogan
Lady Opal.......... Madeline Pearce
Lady Ruby.......... Beatrice Starke
Willie Wise—A Mortal... Stanley Lewis
Lord Topaz—The Prince Friend.......... Egbert Kelly
Lord Agate—A Court Favorite.......... Herbert Callighan
Officers—King's Bodyguard.......... K. McClellan, G. McClellan, A. Austin E. Wegg.

SYNOPSIS.

Opening Chorus—We are Jewels.
A Mischievous Bubble—Lord Agate and Onyx.
What's the Use of Trying, Anyway ?—Topaz, Agate and Onyx.
The Foolish Ruby—Coral and Chorus
Finale (First Scene)—Hurry ! All Aboard.
Vocal Gavotte—With Measured Step
Pearl of the Ocean—Princess Sapphire and Chorus.
The Mysterious Forest—Willie Wise and Chorus.
Peasant Dance — Twenty (Little Maidens.
Violin Solo—Henry Mazurka—Roy Rankin.
Hoop Drill.
Song—Norman Seymour.
Cornet Solo—Mowet Garrett.
Song and Chorus—The Conceited Frog—Joe Clancy.
Maids of Mist—Esmie Aylmer, Hilda Cubitt.
Song and Chorus—The Fuzzy Caterpillar—Alfred Montgomery.
Clarionette Solo—Otto Gliddon.
Vocal—Selected—Lady Onyx.
Reading — Selected — Princess Sapphire.
Gems—Chaminade—Queen.
Big Ben—Pontit—King.
Finale—Homeward We Must Go—

BELMONT CLUB WILL HAVE A SPLENDID CLUBHOUSE

At a meeting of the Belmont Club last night the preliminary arrangements were completed for the building of the Belmont Clubhouse. The site has been changed from Engleburn avenue to a splendid lot 45 feet by 95 feet and situated on the banks of the Otonabee between Rye's boathouse and the Brinton Carpet factory. The building will be a frame one 35x45 feet with accommodation for 45 canoes. The upper part of the clubhouse will be used as summer lodging quarters for club members and will be so arranged that it may be converted into a dancing pavilion and will have ample floor space for a large dance.

The clubhouse will be finished in white with green trimmings.

CHEMONG PARK IS AGAIN ASSUMING AIR OF ACTIVITY

Chemong this year as a summer resort, will be fully as popular as in other seasons. Mr. W. B. Rickey is the proprietor of the hotel, and excellent service will be provided.

Quite a number of cottage owners opened their summer homes yesterday, some of them being Messrs. C. McClelland, H. Hopwood, L. M. Hayes, K.C., K. Rutherford, George Hutchinson, W. H. Hill, J. D. Tuly, Mr. Wolfe, G. H. Popham and W. R. Hartshorn. Mr. Houghton, of New York, is building a summer cottage on the Hollingshead lot, next to Mr. T. F. Matthews' cottage.

Arrangements for the regatta will be arranged when a meeting of the Yacht Club is called.

The water is rather low for this time of the year in the lake. Several picnic parties drove out to the park for the holiday.

NEXT SUNDAY WILL BE Y.M.C.A. DAY IN THE CITY CHURCHES

The churches of Peterborough will observe Sunday, the 29th, as Y.M.C.A. Sunday and in all but two cases the pulpits will be occupied by association men. These two exceptions have made other arrangements which could not be set aside.

The assignment of speakers will be as follows;—Mr. C. M. Copeland, General Secretary of Provincial Committee, in Murray street Baptist in the morning and in St. Andrew's in the evening.

Mr. R. B. Nelles, General Secretary, Ottawa, in George street Methodist in the morning and in St. Paul's in the evening.

Mr. J. J. MacLeod, Physical Director, Toronto in St. Andrew's in the morning and in Knox in the evening.

G. J. Bell, Toronto, in St. John's church in the morning and in All Saints' in the evening.

Mr. J. J. Turner, jr., in St. Luke's in the evening.

Mr. J. J. Thompson, Physical Director, in Mark street Methodist in the morning and in Park street Baptist in the evening.

UNUSUAL GOOD SALE FOR HALLIHAN CONCERT

There is a most encouraging sale of seats for the complimentary concert to Miss Lavina Hallihan at the opera house to-night. The programme which it will be seen is one of special merit, is as follows:—

PART I.

Selection—57th Regiment Band.
R. Gliddon, Conductor.
Piano Solo—Miss McGill.
Pupil Peterborough Conservatory.
Soprano Solo—Miss Helen Davies.
Cornet Solo—Mr. Hughes
Tenor Solo—Mr. P. Redfern Hollinshead, Toronto.
Soprano Solo—Miss Lavina Hallihan.
Tenor Solo—Mr. Racey Kilmer, New York.
Selection—57th Regiment Band.

PART II.

Soprano Solo—Miss C. Recsor.
Cornet Solo—Mr. Hughes
Soprano Solo—Miss Pringle.
Tenor Solo—Mr. Racey Kilmer, New York.
Piano Solo—Miss McGill.
Tenor Solo—Mr. P. Redfern Hollinshead, Toronto.
Soprano Solo—Miss Lavina Hallihan.
God Save the King.

The Grand Opera House orchestra will also give several selections, including selections from Sidney Jones' beautiful opera, "The Geisha."

Social To-Night

Remember the ice cream social to-night at the home of Mr. and Mrs. A. Wilson, Wescott street, under the auspices of St. James' church Ladies' Aid A good programme and an enjoyable time for all.

All Saints' Garden Party

The officers and workers of All Saints' garden party are requested to meet at the school house to-night at 8 o'clock.

Toronto Ice Cream

We have much pleasure in announcing that the Peterborough Lunch, 330 George street, are buying their entire ice cream supplies from the Toronto City Dairy Co., and will have daily shipments during the ice cream season. All flavors of ice cream will be kept constantly on hand, including ice cream bricks and cones. The City Dairy Co. is well known as makers of a high grade ice cream, and the public is cordially invited to call at the Peterborough Lunch for a good, high grade, pure ice cream. d2

Why We Grow

J. W. BROWETT, Ref. D.M.O.

Optical Specialist, Dr. of Optics, Philadelphia, Graduate Pennsylvania State College, New York Optical Institute, Optical Institute of Canada, Associate Graduate Detroit and Chicago Ophthalmic Colleges and Hospitals.

Mr. Browett of the Optical Institute aims to give every patron—

The Best Examination
Best Lenses
Best Value

We believe this is why our Optical Business grows.

The Peterborough Optical Institute, in the Market Building.

We fit eye glasses and artificial eyes.

AT THE KNICKERBOCKER

HANDSOME GARMENTS

FOR SUMMER OUTINGS
FOR MEN AND WOMEN

It doesn't pay to do without your summer outfit when you can afford to have one in the very latest style at moderate price and on easy terms of

$1.00, $2.00 and $3.00 a week

SPECIAL REDUCED PRICES IN LADIES' SKIRTS ALL THIS WEEK

Housefurnishings

Carpets, Rugs, Floor Oilcloths, Linoleums, Lace and Tapestry Curtains, Table Covers, Linens, Etc., all splendid lines on same easy terms.

OPEN YOUR CHARGE ACCOUNT
With

The Knickerbocker Co.

422 George Street. Phone 711.

CITY NEWS ITEMS

57th Regiment Band

The members of the 57th regiment band are requested to meet in uniform at the hall to-night at 7.45.

His American Patent

Mr. A. McCarthy, the inventor of the new ballot box, has received a patent for his invention from Washington, D.C. He sent a sample of the box to Washington yesterday.

Lindsay Woodmen's Excursion

The Lindsay branch of the Woodmen of the World are running an excursion by boat from there to-day, and will arrive at Peterborough about eight o'clock this evening. They will return to Lindsay on the nine o'clock G.T.R. train.

Y.W.C.A. Board

The new Board of Directors of the Y. W. C. A will meet Monday afternoon at the association at 3.30 o'clock. Officers will be appointed and it is desired that there be a full attendance of all those interested.

To-night

The Gourlay piano to be used at the complimentary concert to Miss Lavina Hallihan in the Grand Opera House to-night will be supplied from the warerooms of C. J. Carroll & Co., 136 Hunter street.

Rebels have destroyed several villages in China, and the disorders are spreading.

Black Flies at Stoney Lake

Stoney Lake is infested with a particularly disagreeable plague of black flies and mosquitoes this season.

Though there is practically no such thing as really pure water, the adults of the family need not do without a beverage that benefits. Regal Lager's absolute purity is its maker's pride; and this delicious brew is also a health-helper.—Adv.

AWNINGS, TENTS and Waterproof Goods

We carry a complete assortment. Call and see them

J. J. TURNER & SONS
Cor. George King and Water Streets

PHOTO SUPPLIES

A full line of Anthony Scovil Goods, Cycko Papers, Kodaks and Cameras.

HIGH-CLASS PHOTOGRAPHY

Expert posing and lighting enable us to produce portraits of merit--pictures that please.

The Lendrum Studio
170 CHARLOTTE ST PETERBOROUGH

IF Better Clothes

were made we would have them.

We sell the best clothes in the world for the money. We do not confine ourselves to one make, but select our stock from best of the best.

You are always assured of the greatest possible value for the least money at this store.

We sell only goods of genuine merit—qualities we can stand back and say:—"Your money back if you want it."

H. LeBrun & Co.

George & Hunter Streets - - - Peterborough.

PROBABILITIES
Sunday south and south-east winds moderately warm.

THE DAILY REVIEW

REVIEW WANT ADS.
BRING RESULTS
One Cent a Word

VOL. LX., No. 121. PETERBOROUGH, ONT., CANADA, SATURDAY, MAY 28, 1910 TEN CENTS PER WEEK.

KING EDWARD VII

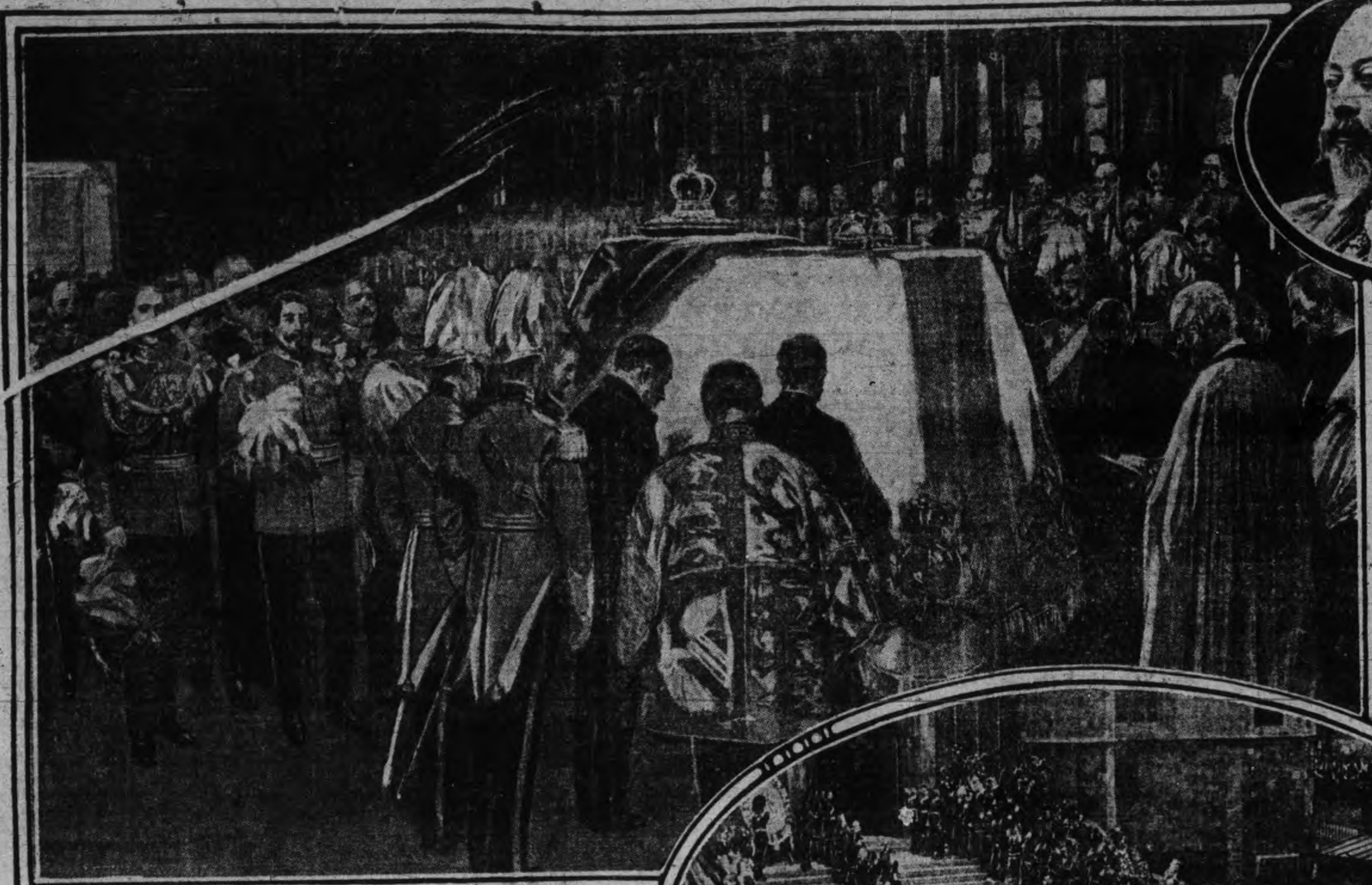

QUEEN VICTORIA'S FUNERAL: ROYAL MOURNERS AT THE SERVICE IN ST. GEORGE'S CHAPEL, WINDSOR. FROM THE GRAPHIC.

KING EDWARD, EMPEROR WILLIAM, DUKE OF CONNAUGHT, KING LEOPOLD, AND KING CARLOS OF PORTUGAL, FOLLOWING THE BODY OF QUEEN VICTORIA TO ST. GEORGE'S CHAPEL IN 1901. FROM THE KING.

FROM THE KING

QUEEN MOTHER ALEXANDRA

COFFIN CONTAINING THE BODY OF QUEEN VICTORIA BORNE BY THE GRENADIER GUARDS, FOLLOWED BY THE CROWN AND ROYAL INSIGNIA, ENTERING ST. GEORGE'S CHAPEL.

THE ARCHBISHOP OF CANTERBURY.

Precedents were closely followed in the arrangements for the funeral of King Edward, and the spectacle of the passing was in all respects similar to that on the occasion of Queen Victoria's funeral, pictures of which are given above. The personnel, of course, was vastly different, but the route followed by the procession through London's streets was the same as on the former occasion and the same order of precedence, as far as it could be carried out, was strictly followed. The present Archbishop of Canterbury, who officiated, is the successor of Archbishop Tait, who conducted the services for Queen Victoria. Approximately two million persons witnessed the passing of the funeral cortege of King Edward VII. through London's streets.

Nine ruling monarchs took part in the procession.

Hundreds of persons were more or less seriously hurt in the crush.

The Queen Mother, Alexandra, is said to be bitterly angry with Messrs. Asquith and Lloyd-George on account of the political worry, which she blames for the King's death.

WERE BURNED BY EXPLOSION; TWO BOYS AND WOMAN VICTIMS

While Carrying Chemicals for Fireworks to be Manufactured by Frank Barsotti, Aged Fourteen, Who Wanted to be Famous.

Toronto, May 28.—The ambition of Frank Barsottie, 14 years of age, who lives with his parents at 85 D'Arcy street, to emulate the example of "Willie Westinghouse Smith," of comic supplement fame, in the manufacture of fireworks, cost that lad his right arm, while two others were badly injured when a quantity of potassium chlorate, sulphur and other ingredients which he had purchased to make the fireworks, accidentally exploded in his pocket on McCaul street, opposite Grange road, at 8.10 last night.

The others injured were Stuart Plank, 11 years of age, 157 Beverley street, who was talking with Barsottie at the time, and was injured about the face and arms and abdomen by particles of glass, and Miss Maud Barnett, 21 years, 249 West Queen street, who had just passed the lads when the explosion occurred. She is severely injured in the back, while the little sister of the Plank boy narrowly escaped injury.

Young Barsottie, who has recently gone to work for P. W. Ellis, wholesale jeweller, with some other boys evolved the idea of the amateur manufacture of fireworks. Thursday night he came home with some part of the ingredients and yesterday noon two boys purchased two ounces of potassium chlorate at Taylor's pharmacy, 295 Spadina avenue. This powder is frequently used for sore throat, so that the purchase was easily made.

Shortly after eight o'clock, Stuart Plank and his sister were bound south on McCaul street to visit a nickel theatre. They met young Barsottie, and the little girl walked ahead while the boys conversed. Just then Miss Barnett was walking north and just as she had passed the boy, she heard a loud report and felt a stabbing pain in her back.

The materials for the manufacture of fireworks had exploded in Barsottie's right hand trousers' pocket, where he had been carrying them, and it was the flying particles of a bottle in which the as yet unascertained ingredients were being carried which wounded the victims.

A great hole was torn in the right thigh of the Barsottie boy. His right arm was mangled up to the elbow, and pieces of glass penetrated his abdomen, legs and chest. Pieces of glass were blown into young Plank's legs, abdomen, chest, right arm and face, while a wound three inches long and of a like depth was torn in Miss Barnett's back just over the kidneys.

At the hospital it was found necessary to amputate Barsottie's arm immediately below the elbow. A number of stitches were taken in various parts of his body to close the gaping wounds. Young Plank was then placed on the operating table and his wounds dressed, requiring a number of stitches.

FRENCH SUBMARINE HAS HAS NOT YET BEEN RAISED

Calais, France, May 28—The French submarine Pluviose, which was sunk by the cross-channel steamer Pas de Calais Thursday, was again located last night after having been driven from her moorings at the bottom of the English Channel yesterday by the swift lower currents.

Last night various craft are moored above a spot where lies the plunger with her dead company of 27 men, sending down divers, in an endeavor to fasten chains about the wreck so that it may be raised to the surface.

That the men in the Pluviose all perished is the belief of the naval officers who are assisting in the wrecking operations. Naphtha on the surface of the water leads them to the belief that the inner shell of the submarine was shattered by the blow of the Pas de Calais, and that all the crew were drowned.

Eye-Witness Gives Graphic Account.

London, May 28.—"I was on deck on the Pas de Calais when she rammed and sank the French submarine and was an eye-witness of the whole awful affair," said A. C. Bowles, foreign representative of the Jos. Dixon Crucible Co. of Jersey City, yesterday.

"The sea was a little choppy," Mr. Bowles continued, "but not rough. We were about three miles out from Calais when I noticed what I took to be a sunken fishing smack about 400 yards straight ahead. Nothing of the boat was visible but the mast and we were steering right for it.

"When we were 100 yards off someone rushed from the pilot house, looked at the mast and rushed back again, but we seemed neither to slacken our speed nor to change our course; we went head on for the mast.

"When we drew close I saw it was not a mast, for its two stays were fastened peculiarly. Apparently it was a steel pole or tube.

"The next moment we struck the pole with such a frightful jolt that I nearly fell. We passed over the pole and over something else," said Mr. Bowles, shuddering. "I could feel it grating on the keel. It was a horrible sensation.

"I knew then that we had hit something heavier than a fishing smack. I looked aft, and as the Pas de Calais slowed down I saw the pole bobbing up in the water.

"It got about 300 yards aft on the starboard side before we stopped. Then we backed toward it and an order was given to lower a lifeboat. All this took more than fifteen minutes.

"Meantime the bow of the craft we had struck gradually rose out of the water and I realized it was a submarine, for I saw the tricolor, painted on blue, fixed to her prow.

"There was a great commotion on the Pas de Calais. Several fashionable women grew very white and seemed about to faint. No one knew how badly our own boat was damaged.

"Finally, when we were about fifty yards off, the submarine's bow gradually sank out of sight. The vessel's oil, oozing up, settled the waves. It was like a wounded water creature shedding its life blood.

"This was twenty-five minutes after we struck the submarine. Nothing had been done to save it, and I heard no order given toward meeting the emergency on our boat, which carried 200 passengers."

ADVERTISE IN THE REVIEW.

WHAT THEY SOLEMNLY PROMISE AND SWEAR THAT THEY WILL FAITHFULLY PERFORM

The Full Texts of the Oaths That Are Now Very Much in the Mind or on the Tongue of the Public—The King's Declaration, the Bishop's Oath and Princess Ena's Renunciation.

The following is the oath that is taken by the Kings who ascend the throne of the British Empire. The oath of Princess Ena, who wedded King Alfonso is also given, and the oath of the Roman Catholic Bishops of the Province of Quebec.

It is only on the accession of a new monarch to the throne that the attention of the public is directed to these things, and on this account the subject matter following is printed:

THE KING'S DECLARATION.

"I, George V., do solemnly and sincerely, in the presence of God, profess, testify, and declare that I do believe that in the Sacrament of the Lord's Supper there is not any transubstantiation of the elements of bread and wine into the body and blood of Christ at or after the consecration thereof by any person whatsoever; and that the invocation or adoration of the Virgin Mary or any other saint, and the sacrifice of the Mass, as they are now used in the Church of Rome, are superstitious and idolatrous, and I do solemnly, in the presence of God, profess, testify and declare that I do make this declaration, and every part thereof, in the plain and ordinary sense of the words read unto me, as they are commonly understood by English Protestants, without any evasion, equivocation, or mental reservation whatsoever, and without any dispensation already granted me for this purpose by the Pope, or any other authority or person whatsoever, and without thinking that I am or can be acquitted before God or man, or absolved of this declaration or any part thereof, although the Pope or any other person or power whatsoever should dispense or annul the same, or declare that it was null and void from the beginning."

THE BISHOP'S OATH.

Following is the oath taken by the Roman Catholic Bishops in the Province of Quebec, a part of the British Empire:—

"That the Pope is the true and only head of the Catholic or universal Church throughout the earth, and that by virtue of the keys of binding and loosening given to his Holiness by the Saviour Jesus Christ he hath power to depose heretical kings, princes, states, commonwealths and governments, all being illegal without his sacred affirmation, and that they may be safely destroyed. Therefore, to the utmost of my power I shall and will defend this doctrine and his Holiness' rights and customs against all usurpers, especially against the new pretended authority of the Church of England, and all adherents in regard that they and she be usurpal and heretical opposing the sacred mother Church of Rome. I do further declare that the doctrine of the Church of England, of the Calvinists, Huguenots, and of others of the name Protestants, to be damnable, and they themselves are damned, and to be damned that will not forsake the same. I do further declare that I will help, assist and advise all or any of his Holiness' agents in any place in which I shall be in England, Scotland and Ireland, or in any other territory or kingdom, and shall come to and do my utmost to extirpate the heretical Protestant doctrine and to destroy all their pretended power, legal or otherwise."

PRINCESS ENA'S RENUNCIATION.

The Princess Ena was compelled to take the following obligation:—

"I likewise undoubtedly receive and confess all other things delivered, defined and declared by the Sacred Canons and General Councils, and particularly by the Holy Council of Trent; and I condemn, reject and anathematize all things contrary thereto, and all the heresies which the Church condemned, rejected and anathematized."

The Creed—after reciting the leading dogmas of the Papal system, including Transubstantiation, the Propitiatory sacrifice of the Mass, Purgatory, the veneration of Relics, Images of the Virgin, and other Saints, Indulgences, Ecclesiastical Traditions, the Invocation of the Saints, prayers for the dead, and absolute obedience to the Pope—concludes with the following form of oath:—

"I do at this present freely profess and sincerely hold this true Catholic faith, OUT OF WHICH NO ONE CAN BE SAVED; and I promise most constantly to retain and confess the same entire and inviolate, with God's assistance, to the end of my life. And I will take care, as far as in me lies, that it shall be held, taught, and preached by my subjects, or by those the care of whom shall appertain to me in my office; this I vow, promise, and swear, so help me God, and these Holy Gospels of God."

PLUCKY WOMAN CAPTURED THIEF

Hamilton, May 28.—While several hundred passengers on the Macassa cheered her, Mrs. Chas. Carver, holding a thief by the collar, marched him off the boat and up James street to police headquarters yesterday. The prisoner was Wm. Bell, who stole a valuable coat from a boarder at Mrs. Carver's house. When she discovered the theft she made a flying visit to the railway station, and then reached the boat just as it was about to leave for Toronto. The captain held it a few minutes while she made her search. Bell got a four months' sentence.

An Important Work.

Brantford, May 28.—At the annual meeting of the Brantford Evangelical Society, President Frank Cockshutt desired the work of the society should be taken up in every centre of population. The local society has the task of educating 1,200 foreigners of eight different nationalities, the most of whom are adults.

Vessel Lost, Fifteen Drown.

Puntas Aronas, Chile, May 28.—The British bark Swanhilda has been wrecked on Staten Island, the southeast extremity of Tierra del Fuego, and Capt. Pyne, his wife and 13 others have been drowned.

The Swanhilda sailed from Cardiff March 15 for the west coast of South America.

MILLION DOLLAR BLAZE IN WESTERN LUMBER CAMP

Almost Everything Gone—Big Section of Country Devastated—A Fire in Saskatchewan—A Big Blaze in New York With a Loss of $500,000—Ottawa Visited Also.

Mistatim, Sask., May 28.—Without a moment's warning and while a train and the greater part of the men were making superhuman efforts to save Mackenzie and Mann's lumber and their camps west of here. fire swept down on the Cowan Construction Co.'s camps, and in less than thirty minutes from the time the approach of the fire was first noticed, it had destroyed the saw mill, box cars, camp, stables, store and other buildings, and a great quantity of lumber. With the amount of timber destroyed in the bush, and the ties piled along the track ready for shipment, the total loss will probably touch the million-dollar mark. The mill and lumber were insured. The mill will probably be rebuilt, as there is a summer's cut of logs in the pond unburned.

The fire covers a big section of the timber country. For the last eighteen hours Canadian Northern trains have been unable to go through the fire. The telegraph line is burned down in many places. The fire is spreading in front of a northwest wind, with no sign of rain. There seems nothing to prevent it reaching the Shaw-Brown limits east of here. The whole country from near Crooked River to Bannock, nearly thirty miles in length, seems completely fire-swept.

The condition along the railway line last night was considerably improved.

Milling Company Burned Out.

Kinistino, Sask., May 28.—The mill property of the Kinistino Milling Co. was totally destroyed by fire yesterday morning. The loss is $56,000, with insurance to the extent of $33,400, distributed: Guardian, $18,400; Norwich Union, $2,000; Atlas, $5,000, and General Perth, $8,000.

A carload of flour, worth $1,000, loaded Thursday, was destroyed. There are rumors of incendiary origin. The company is composed of W. T. Johnson, formerly of Austin, Texas, who owns about two-fifths of the stock, and several local merchants and farmers. It has been in operation only six months.

Fire at Ottawa.

Ottawa, May 28.—Another rather bad fire struck the lower town at an early hour yesterday, doing damage to the extent of $40,000, with about $15,000 insurance. A block bounded by Cumberland, Church, St. Patrick and King Edward avenue was badly affected.

Big Fires In United States.

New York, May 28.—New York City had only one fire in 1909 in which the loss exceeded $500,000, according to a report made to the National Board of Fire Underwriters at its annual meeting in this city on Thursday. There were only twenty-three fires in the United States in which the loss exceeded a half million dollars, and only four with a loss of $1,000,000.

HIT BY TRAIN AND KILLED

Hamilton, May 28.—There was a fatal accident on the Grand Trunk Railway between Copetown and Lynden yesterday afternoon. The victim was Joseph Maree, an Italian, employed as a laborer in one of the railway construction gangs. He was working beside the tracks and not noticing the approach of a freight train, was struck. He got a fracture of the skull and a broken arm; was taken to Dundas on the train, and from there to the General Hospital here in an ambulance. He died just as he reached the hospital. Coroner Rykert will open an inquest at Dundas. He is supposed to have a wife and family in Italy, and a brother in this city.

HON. L. P. BRODEUR BACK TO WORK

Ottawa, May 28.—Hon. L. P. Brodeur, Minister of Marine, was at his office in the western block yesterday for the first time in five months. His desk was decorated with flowers presented by the different branches. The Minister, who looks well, received several callers.

He announced that the ships of the Canadian navy will be built in Canada at whatever points are best suited to the contractors.

The first definite proposition for a subsidy under the drydocks act passed at the recent session has been filed by the Imperial Car, Shipbuilding & Drydock Co. of Vancouver. It seeks a subsidy of the second class.

QUICK RISE IN VALUES

Vancouver, B.C., May 28.—The largest realty deal ever made in Northern British Columbia has just been closed. W. A. Campbell of Winnipeg disposed of 413 acres in the townsite of Fort George, to the Natural Resources Co. of this city for $300,000.

Less than a year ago this property was offered for sale at a very low figure, and a young Englishman, hearing of it, tried to influence local capitalists to put up the $400 he required to make up the purchase price of the land. In this he failed, and W. A. Campbell got in, beating out the Grand Trunk Pacific, who wanted to make the deal, by a few hours.

Less than six months ago there was no one living on the townsite, but today it has a population of over two thousand, with two newspapers, telephone and graded streets.

Police Fired on Rioters.

Newmarket, Ireland, May 28.—One man is dead, a dozen are seriously wounded, while several hundred persons are nursing bruises to-day as the result of the most violent clash that has yet occurred between the Irish followers of Wm. O'Brien, leader of the United Irish League, and John Redmond, head of the Irish Nationalists.

The fight took place Thursday night and resulted from an attempt of a Redmondite to address a meeting here, this town being an O'Brien stronghold. The fight was waged so bitterly that the police finally fired on the mob.

This Doctor Prescribes It

A well-known physician whose name we can give, says: "I have prescribed Abbey's Salt for others and used it in my own case, and find it a palatable laxative. It is particularly suited for cases of Sour Stomach and Habitual Constipation, and it may be used continually as an agreeable morning draught". The advice of an experienced practitioner is worth following.

Abbey's Effer-vescent Salt

At dealers—25c. and 60c. 55

COAL RESULTS

We sell the very best quality of hard coal, as good as we know how to buy.

¶ Are you getting results from he you are now using? Are you sure good? Are you burning it the right way?

¶ There is a deal of difference in how you handle the range or furnace. Our long experience tells us that fact, and we are ready to advise any in doubt as to the best way to make use of coal as fue

$7.00 Per Ton

THE PETERBORO FUEL & CARTAGE CO
LIMITED
162 Charlotte-St. Telephones—(Bell 261, 270, (Machine)—270.
134 Alymer-St. Tel; Bell 302.

IMPERIAL Hygienic Cotton Wipers. Better and cheaper than waste for wiping and cleaning, used by largest manu factures. Send for samples and prices
IMPERIAL WASTE & METAL CO
6-13 QUEEN ST. MONTREAL

UNION LABEL

The Daily Review

MONDAY, MAY 23, 1910.

OUR COLLEGIATE ORATORS

He was asked to speak at the banquet, and on rising his knees shook, his face reddened, his heart palpitated, his voice trembled, and his thoughts flew faster than Halley's comet.

They called on him at the public meeting, but he sat down much agitated, because he could not think on his feet.

This thinking on one's feet is no gift from the gods, nothing left from father to son, from mother to daughter.

Public speaking is like swimming or roller skating, one becomes an expert by practice.

The Philomathean Society of Peterborough which is composed of students at the Collegiate Institute enjoyed an oratorical contest on Thursday evening.

The contestants did well.

This is real education. To know that Homer was an epic poet of Greece is fine, and to solve a problem in algebra is finer, but to be able to stand before men and women, and sway them as the wind sways the trees is sublime.

Who knows but that from Peterborough's Philomathean Society may rise a great lawyer, the premier of the nation, or some woman to lead her sex from the bondage of fashion to think on higher things.

BUT WHAT OF THE WIDOW

Everything in the United States is great.

There is to commence with, the Great American Eagle, the Great Steel Trust, which some unkind people say should be spelt "steal." There is also the great oil trust, the great meat trust, the great ice trust, and the war of the great rebellion. There is the great army of veterans, the great list of divorces, the great multimillionaires, the great system of sweatshops and the great strikes, great number of murders, and the great desert.

There is the great system of railways and its great list of killed and wounded. Last year over six per cent. of all the railway employees in the United States were injured and three thousand four hundred and seventy killed. In 1906, eighty-six thousand eight hundred and thirty-seven railway men were killed and wounded. This is great, a great slaughter.

Then there is the great length of time in which the injured or bereaved have to fight it out in court. A widow in 1897 secured a verdict for $4,000 against the Erie Railway Company and the case hung on till 1907.

The costs in this case would be great, but what of the widow.

POETS VS CEMENT

The name of Joseph Aspdin, a workman of Yorkshire, England, is unknown, but the citizens of Peterborough walk over his monument every day. Aspdin discovered Portland cement. He died a poor man, but with a grim resolution he worked on perfecting his discovery. No one else believed in it. They thought him crazy, and the neighbors looked over the fence and ridiculed him as he labored.

Last year over sixty million barrels of cement were used, overtopping the output of the American Steel industry.

To-day fire-proof buildings, skyscrapers, railway bridges, and even railway ties are made possible by cement.

Aspdin was not a poet, he was an inventor, yet like the great host of men impassioned by an idea, he could not think of anything else.

Columbus didn't.

So to-day in every part of the civilized world wherever there is cement, there is unconsciously reared a monument to Joseph Aspdin.

Burns, Pope, Poe and the host of immortals will live long in the hearts of the reading world.

They wrote with ink.

Aspdin, laborer, wrote with plastic cement and his work will live forever.

He was the prose poet of the working men.

THE WET GOODS PROBLEM

"A dollar and costs or thirty days." Daily these words spell a month's retirement behind prison bars in the municipal jails.

Addressed to the arrested section of Toronto's drunks, that's all. And nobody seems to care.

But the fellows care; they weren't always drunks, and when they sober, in the solitude of the cells, many are the good resolutions made.

Prison bars are strong, but the bonds of booze are stronger, and is it any wonder that the lower drunkards of Toronto and Col. Denison, Toronto's magistrate, are very well acquainted.

What can he do for that shivering wretch in front of him?

The prisoner should have medicine, yet there is no medicine but thirty days.

He should have a handshake and a word of good cheer, but its the rattle of the wheels of the black Maria instead.

The drunkard is the victim of a disease, and the Toronto News is speaking with good sense when it advocates the establishment of a public home for the cure of the inebriate.

Dominion Parole Officer Archibald is in favor of this plan and the success attendant upon courses in high-priced private sanitariums should, upon investigation by the Government, prove an incentive to open a public place of enforced retreat for the poor man who is down and out.

THE POINT OF VIEW

Just Like Peterborough

(London Mail.)

The rinking craze has reached the Quirnal in Rome. The throne room has been converted into a rink, which was used by some skaters invited by Queen Elena. The party numbered 30 and included Princess Helena of Servia. The mosaic floor of the throne room lent itself to the pastime, and the skating party was so successful that Queen Elena has arranged another.

How of Peterborough?

(Belleville Ontario.)

"Next to Cairo I consider that Montreal is the worst city in the world for stray dogs," said Controller Lachapelle, of that city. The Controller would revise his opinion as to Montreal's standing as a home for stray dogs were he to visit Belleville.

The Eminent Physician?

(Globe.)

The "eminent New York physician" who advocates the legal killing of all "deficient and degenerate" infants, has not for his suggestion the merit of neither novelty or originality. One reason why it cannot be carried out is the difficulty of deciding whether a child is deficient and degenerate or simply misshapen. It is a curious fact that Aesop, who rendered humanity a great service by his fables, was a victim of malformation.

Church Chimes

Canadian Churchman.

If there be any sound in this discordant sin-stained world that conveys through the human ear a heartfelt message of charity, peace and abiding hope, surely it must be the stirring, softening chime of sweet church bells. Many a wandering, wayward lad in a foreign land has been moved to better thoughts and purer deeds in some peaceful moment as the music of the old church chime, revived by association and memory, has come to him "like the touch of a vanished hand."

LA TUQUE

The railroad towns of rapid growth are not in the West alone. La Tuque, on the Grand Trunk Pacific Railway, 127 miles from Quebec, is a wonderful example of this. Two years ago there was not a house there. To-day, there is a handsome well laid out, well built town, with two churches, a school, a bank, a sulphite pulp mill, two sawmills, some very fine stores and a resident population of about 2,000. The Quebec Bank opened a branch there a few weeks ago, and in a very few days had $60,000 on deposit. La Tuque is a divisional point on the Grand Trunk Pacific Railway and will have the shops for that division. It is also the terminus of the Tuque branch of the Lake St. John division of the Canadian Northern Railway, and the head of navigation of the river St. Maurice, which is navigable for steamers for seventy miles from La Tuque southward to Grand Piles.

But the principal advantage of La Tuque is its water power. The river St. Maurice, at this point a magnificent stream half a mile wide, falls ninety feet, making available for industries no less than ninety thousand horse-power. This is only partially developed, but already the Messrs. Brown, of Berlin, N.H., the owners of the power, have built one of the largest sulphite pulp mills in America, and in a few days will be producing sixty tons of sulphite pulp daily and a paper mill will follow in the near future. A large flour mill is spoken of, to grind up the wheat to be brought from Manitoba and Alberta by the Grand Trunk Pacific, and as the level grades (four tenths) of that road will carry grain at rates with which the canal navigation cannot compete, this should be an ideal sport for such an industry on a large scale, as it is also in close proximity to the ocean steamers at Quebec. La Tuque is evidently destined to be one of the most important manufacturing towns in Northern Quebec.

TELEGRAPHIC BRIEFS.

Farnham, Que., will spend $100,000 in developing its municipal electric plant.

The Archbishop of St. Boniface called on the Pope at the Vatican yesterday.

The Hooker Chemical Company at Niagara Falls, N.Y., was burned yesterday; loss $400,000.

Most of the New England cotton and worsted mills will close down for awhile to curtail output.

President Taft has appointed his secretary, Fred Warner Carpenter, as U. S. Minister to Morocco.

Earl Higgins, aged 18, was drowned in a creek near Colchester South. He ignored warnings of deep water.

A hose wagon was struck by a train at Elmira, N.Y., and both horses killed, but the firemen escaped injury.

Mrs. Annie Fox of Windsor was fatally burned while using coal oil in washing clothes. It ignited from the stove.

The Royal George has sailed from Bristol to Quebec with 400 passengers and the Lake Champlain with 1,200 emigrants, including fifty laceworkers.

Several thousand dollars of the estate of G. N. Hodge, lumberman of Sherbrooke, Que., are bequeathed to Methodist and Congregational Church enterprises.

The emigration conference, under the auspices of the Royal Colonial Institute, next week will make strong representations to Canada regarding the regulations respecting emigrants.

Colonies and Defence.

London, May 28.—(C.A.P. Cable.)—Lord Kitchener, speaking at the Australian banquet, said that under his scheme of defence for Australia there would be a continuity of policy, and the Australasians would be able to solve the military problems which gave so much trouble elsewhere.

Sir George Reid, who presided, said that Australia had already made a beginning, with the creation of a fleet and army. Whenever danger to the Empire came, whatever ships and soldiers Australia, Canada and South Africa possessed, would very soon be on the firing line; our future Waterloo or Trafalgar might be anywhere, but wherever it was, the sons of Britain from across the seas would stand by the flag and keep it flying.

Pugsley at Oakville.

Oakville, May 28.—Hon. Wm. Pugsley, Minister of Public Works, accompanied by M. J. Haney, G. T. Somers and Engineer Sing, motored out to Oakville yesterday afternoon to inspect Oakville harbor, where the Government dredge, Sir Richard, is deepening the channel.

Dr. Pugsley said they would put the harbor in first-class condition so that the deepest draft boats could call. He realized that Oakville was becoming the country home for Toronto and Hamilton business men. The Hamilton boats will make daily calls when the harbor improvements are completed.

Salute on Friday Next.

London, May 28.—(C.A.P. Cable.)—By command of the King, the only salute to be fired this year besides the one fired Thursday on the Queen's birthday, will be that for His Majesty's, on Friday, June 3.

To Change the Oath.

London, May 28.—(C.A.P. Cable.)—According to The Tablet the royal declaration is to go. The only thing in doubt is whether it will be simply abolished or modified so as to be inoffensive.

Special Session Called by Hughes.

Albany, N.Y., May 28.—Governor Hughes yesterday called an extraordinary session of the Legislature to meet at the capital on Monday, June [illegible] at eight p.m.

THE MARKETS.

Liverpool and Chicago Wheat Futures Close Lower—Live Stock—Latest Quotations.

Friday Evening, May 27.

Liverpool wheat futures closed to-day 1d to 1⅜d lower than yesterday, and corn futures 1⅜d lower.

At Chicago, May wheat closed 2¾c lower than yesterday, May corn 1⅝c lower.

Winnipeg Options.

Wheat—May 90c, July 90⅝c, October 87½c.

Oats—May 30⅝c, July 31¼c, October 32⅝c.

Toronto Grain Market.

Wheat, fall, bush.	$0 98	to $1 00
Wheat, red, bush.	0 98	1 00
Wheat, goose, bush.	0 90	....
Buckwheat, bush.	0 56	....
Rye, bushel	0 68	....
Barley, bushel	0 48	....
Peas, bushel	0 72	....
Oats, bushel	0 39	....

Toronto Dairy Market.

Cheese, per lb.	0 12	0 12½
Butter, separator,dairy, lb.	0 22	0 23
Butter, store lots	0 19	0 20
Butter, creamery, solids	0 23	....
Butter, creamery, lb. rolls	0 23	0 25
Eggs, new-laid	0 20	0 21
Honey, extracted	0 10½	....
Honey, combs, dozen	2 25	3 00

Liverpool Grain and Produce.

LIVERPOOL, May 27.—Wheat—Spot dull; No. 2 red western winter, no stock. Futures steady; May 6s 4⅝d, July 6s 4⅝d, October 6s 6⅝d.

Corn—Spot easy; old, American mixed, 5s 7½d; new, kiln-dried, 5s 4½d; via Galveston, 5s 6d. Futures weak; July nominal.

Beef—Extra India mess steady, 125s.

Pork—Prime mess, western, steady, 105s.

Hops—In London (Pacific coast) steady, £4 to £4 10s.

Bacon—Short clear backs steady, 71s 6d.

Lard—Prime western steady, 64s.

Cheese—Canadian finest white dull, 59s.

Turpentine—Spirits steady, 44s 6d.

Linseed oil—Dull, 39s.

New York Dairy Market.

NEW YORK, May 27.—Butter—Steady; receipts, 7588; prices unchanged.

Cheese—About steady; receipts, 21,959; prices unchanged.

Eggs—Irregular; receipts, 21,969; prices unchanged.

CATTLE MARKETS.

East Buffalo Cattle Market.

EAST BUFFALO, May 27.—Cattle—Receipts, 75 head; steady.

Veals—Receipts, 2000 head; active and steady.

Hogs—Receipts, 7200 head; active and 5c to 10c lower; heavy and mixed, $9.75 to $9.80; yorkers, $9.75 to $9.85; pigs, $9.80 to $9.85; roughs, $8.65 to $8.85; stags, $7.50 to $8; dairies, $9.50 to $9.75.

Sheep and Lambs—Receipts, 10,000 head; [illegible] yearlings and mixed sheep, 25c, wethers 40c lower; others steady; yearlings, $6 to $6.50; wethers, $4.75 to $5; sheep, mixed, $3 to $4.75.

New York Live Stock.

NEW YORK, May 27.—Beeves—Receipts 1148; market dull and unchanged; steers, $5.80 to $8; oxen, $6.50; bulls, $4.25 to $5.50; cows, $3 to $5.50.

Calves—Receipts, 974; veals active and higher; ordinary to choice veals, $8.50 to $9.50 per 100 lbs.; culls, $6 to $7; few buttermilks, $5.75.

Sheep and Lambs—Receipts, 5000; sheep and lambs slow and weak to 25c lower; spring lambs 50c lower; sheep, $4 to $5.25; lambs, $7 to $9; spring lambs, $10.50.

Hogs—Receipts, 1731; steady; prime state hogs, $10 per 100 lbs.

British Cattle Markets.

LONDON, May 27.—London and Liverpool cables quote live cattle (American) steady, at 14c to 15c, dressed weight; refrigerator beef steady, at 11c to 11½c per pound.

New Ocean Line.

Halifax, N. S., May 28.—Mr. John E. Furness, local manager for the Furness-Withy Company, left Thursday for England. It is understood that the company propose to have a fast line of passenger steamships running to Montreal and Quebec in the summer season, and to Halifax in the winter.

Boy's Bad Accident.

Guelph, May 28.—Jack Newbauer, aged 16, while bicycling across the C.P.R. tracks with his head down, was struck by an engine and losses a leg.

State of Ohio, City of Toledo, Lucas County. ss.

Frank J. Cheney makes oath that he is senior partner of the firm of F. J. Cheney & Co., doing business in the City of Toledo, County and State aforesaid, and that said firm will pay the sum of ONE HUNDRED DOLLARS for each and every case of Catarrh that cannot be cured by the use of Hall's Catarrh Cure. FRANK J. CHENEY.

Sworn to before me and subscribed in my presence, this 6th day of December, A. D., 1886.

(Seal.) A. W. GLEASON, Notary Public.

Hall's Catarrh Cure is taken internally, and acts directly on the blood and mucous surfaces of the system, for testimonials free.

F. J. CHENEY & CO., Toledo, O.

Sold by all Druggists, 75c.

Take Hall's Family Pills for constipation.

STOCKS and BONDS
WARREN, GZOWSKI & CO.
Members Toronto Stock Exchange
Traders' Bank Building, Toronto
and
25 Broad Street, New York

EAST CITY COAL AND WOOD YARD
MAIN OFFICE—111 Hunter Street Eas
Phone 96
All sizes of the best mined coal delivered promptly to all parts of the city. Terms, Strictly Cash.
$7.00 Per Ton for May
We have installed a saw and splitting machine and are prepared to cut and split wood in any desired length. Best prices.
WEIR & O'BRIEN
RCH WEIR JAMES O'BRIEN

RATES

10 Words—1 TIME	10 Cents
25 Words—1 TIME,	25 Cents
25 Words—2 TIMES,	38 Cents
25 Words—3 TIMES,	50 Cents
25 Words—6 TIMES,	75 Cents

LOCALS (Reading Type) 48 cts per inch (4 cents per line.)

LOCALS in Dark Type 60c per inch (5 cents per line.)

REVIEW WANT ADVTS.

The Review want advertisements are read by thousands, for people want what they want when they want it.

If you need help,—Servants hands, or workmen try the Review want ad columns.

If you have anything to sell, from a pickaxe to an Auto, use the Review want ad columns.

If you have lost anything try a want ad in the Review and almost certainly you will recover the lost article. If you want an owner for anything found a Review want ad will bring the owner to light.

One Cent Per Word

Advertisements under this head 1c per word

Advertisers, if they prefer, may use as many as 25 words at the rate of 25c for one insertion, 38c for two insertions, and 50c for three insertions.

Lost or Found

LOST

ON SATURDAY MORNING between Aylmer St. and Oriental, Lady's Purse containing about eleven dollars in bills and a few street car tickets. Reward at this office. 1d

Wanted

WANTED

POSITION AS STENOGRAPHER BY A YOUNG lady with knowledge of bookkeeping. Enquire or address "stenographer," Box 14, care of Review Office. 3d

WANTED

MOLDERS, STOVE-PLATE, WANTED FOR floor and bench work. Open shop. The highest wages will be paid to independent molders and steady work guaranteed the year round to good men. Findlay Bros. Co., Ltd., Carlton Place, Ont. 7d

WANTED

ROOM AND BOARD BY GENTLEMAN. Address, with particulars, "Room, Box K", care of Review Office.

WANTED

LADIES TO DO PLAIN SEWING AT HOME, whole or spare time; good pay, work sent any distance; charges paid. Send stamp for full particulars. National Manufacturing Co., Montreal.

WANTED

EXPERIENCED STENOGRAPHER WANTED by Canadian General Electric Co. d112-3t

WANTED

DINING ROOM GIRLS AT THE GRAND Hotel. Apply at once. C. Nixon. tf

HELP SUPPLIED

WE SUPPLY YOU, WITHOUT TROUBLE or cost, both skilled and unskilled labor. People's Employment Bureau 206 Charlotte street.

HELP WANTED

ALL KINDS. IF YOU ARE OUT OF EMployment call at 256 Charlotte street, People's Employment Bureau.

For Sale or To Rent

FOR SALE

CAMPING LOTS IN CLEAR AND STONEY Lake—Price from $90 upwards. See map and description at Review Office. 6d

FOR SALE

TWO SECOND HAND BUGGIES—ONE WITH top, cushions, curtains, etc. One open. Both in good condition. Bargain for cash. See them at 464 Aylmer Street. Alex Walker. 3d

FOR SALE

6000 MILTON NO. PRESSED BRICK, RED. Apply new Waterworks Dam. d108-3t

TO RENT

Convenient and comfortable sets of rooms, with all modern improvements. In the Lundy Block, George Street.

Rooms suitable for young men taking meals out.

Several Dwelling Houses for rental.

Apply to—D. J. LUNDY, Over Dennistoun, Peck and Kerr's Office, Water Street.

The Best Is Always the Cheapest
D. L. & W. SCRANTON COAL
$7.00 Per Ton
The Standard Anthracite at standard price. Builders' Supplies. British Columbia Shingles.
R. Hicks & Co
248 MURRAY STREET

R & O RICHELIEU ONTARIO NAV CO

Steamer "Bellville"

Leaves Hamilton 12.00 noon, Toronto 7.30 P.M. Tuesday for Bay of Quinte, 1000 Islands, Montreal and intermediate ports.

Toronto Montreal Line Steamers "Toronto" and "Kingston"

Commencing June first Steamers leave Toronto 3 00 P.M. daily except Sunday. From July first daily, for Rochester, 1000 Islands, running rapids St. Lawrence to Montreal, Quebec and Sauguenay River points.

For folders, rates etc., apply to W. Bunton or W. McIlroy, or write—
H. FOSTER CHAFFEE, A.G.P.A.
Toronto, Ont.

CANADIAN PACIFIC
SPECIAL STEAMBOAT EXPRESS

Leaves TORONTO, 1.00 p.m., on sailing days running direct to wharf at Owen Sound.

Monday	S. S. "Athabasca"
Tuesday	S. S. "Keewatin"
Wednesday	S. S. "Alberta"
Thursday	S. S. "Manitoba"
Saturday	S. S. "Assiniboia"

Sailing from Owen Sound for Soo, Port Arthur, Fort William. Direct connection for Winnipeg, Pacific Coast points, etc., Japan, China, Australia.

See any Agent, or write
R. L. Thompson, D.P.A., Toronto.

GRAND TRUNK RAILWAY SYSTEM

Round Trip Summer Tourists' Tickets AT LOW RATES

June 1st to September 30th

Portland and Astoria, Ore., Seattle, Tacoma, Everett and Bellingham, Wash., Victoria, Vancouver and New Westminster, B.C., San Francisco, Los Angeles and San Diego, Cal.

Return Limit Oct. 31st, 1910

Homeseekers' Excursions to Western Canada

Via Chicago, May 31 and June 14. Via Sarnia and Northern Navigation Company; Steamer leaves Sarnia 3:30 p.m. May 30th annd June 15th.

Secure tickets and full information from
W. BUNTON, City Agent. F. SANDY, Depot Agent

Canadian Northern Steamship Limited

The Royal Line Triple Screw Turbine Steamers "Royal Edward" and "Royal George"

Sailing between the ports of MONTREAL, QUEBEC and BRISTOL

The best appointed steamers plying between Canada and the British Isles

SAILINGS

From Bristol		From Montreal
May 12th,	Royal Edward	May 26th
May 26th,	Royal George	June 9th
June 9th,	Royal Edward	June 23rd
June 23rd,	Royal George	July 7th

For rates and reservations apply to local Agents or to Mr. H. C. BOURLIER, General Agent, Canadian Northern Building, Cor. King and Toronto Streets, Toronto.

The TORONTO SAVINGS and LOAN COMPANY

Paid up Capital	$1,000,000.00
Reserve Fund	680,000.00

Savings Department

3½% Interest paid four times a year on deposits of One Dollar and upwards.

Interest accrues from date of Deposit to date of withdrawal.

Depositors are afforded every facility afforded by modern methods of Banking.

Security Afforded Depositors.

Total Assets of the Company, December 31st, 1909	$3,120,201.18
Liabilities to the Public	1,368,771.88
Surplus	$751,429.30

HEAD OFFICES:
437 George Street., Peterborough
Office Hours: 9 a.m. to 4 p.m.
Saturdays - 9 a.m. to 5 p.m.
W. G. MORROW, Managing Director

Children's Aid Society

FOR THE CARE OF NEGLECTED AND ILL-TREATED CHILDREN.

Incorporated by Act of Legislature. Information required. Information kept strictly private.

CHILDREN FOR ADOPTION.

GEO. COCHRANE, Agent and Asst Sec.

Phone Bell George St

Medical

DR. BUCHANAN

F.R.C.S., Edinb: M.R.C.S., Eng.; L.R.C.P., Lon., Specialist Eye, Ear, Nose and Throat. Phon 519 ; 169 Charlotte St. Hours—9-11 a.m., 2-4 p.m 7-8 p.m

DR. G. C. LEACH

Late House Surgeon of Lakeside Hospital, Cleveland, Ohio; also of Cook County Hospital, Chicago OFFICE—224 Hunter St., formerly occupied by Dr. Coughlin. Phone Bell 219. Special Attention to Diseases of Women

DR. JAS. V. GALLIVAN

Office cor. Hunter and Aylmer Sts. Late house Surgeon of St. John's Hospital, New York. Lic. University of New York. Telephone 668.

DR. E. A. HAMMOND

Late assistant Westminster Hospital, Brompton Hospital, National Heart Hospital, St. John's Skin Hospital, London, Eng. Also of Rotunda Maternity Hospital, Dublin. Special—Diseases of Heart, Skin and Stomach

Office—543 Water Street.

Bell Phones, Office 463—House 1301

Osteopathy

DR. ASA G. WALMSLEY

Osteopathic Physician

Office over Canadian Bank of Commerce, Hunter Street entrance.

Office Hours—9 to 12 a.m. 2 to 5 p.m. Evenings by appointment. Consultation free. Bell Phone 649

Legal

RUDDY & BURNHAM

Barristers, Solicitors, etc.

Offices, corner George and Hunter Sts., Peterborough

Money to Loan.

Successors to George Edmison, K. C.

Robert Ruddy, K.C. J. H. Burnham

O'CONNELL & GORDON

BARRISTERS, SOLICITORS AND NOTARIES

Hunter Street, two doors west of Post Office.

Daniel O'Connell George N. Gordon

A. E. DIXON

Barrister, Solicitor, etc.

Office corner Hunter and George Sts., Peterboro Entrance next to W Madill's Drug Store.

R. E. WOOD

BARRISTER, SOLICITOR, Etc. Office removed from Bank of Commerce Building to 435 George street, recently occupied by E. B. Edwards. Money to Loan.

W. H. MOORE

BARRISTER SOLICITOR, in the Supreme Court etc. Office—Hunter street, first stairs west of Post Office.

HALL, HAYES & HALL

BARRISTERS, SOLICITORS and NOTARIES PUBLIC, Hunter Street, Peterborough, next the English Church. Money to Loan at the lowest rates of interest

S. H. D. Hall. Louis M. Hayes, K.C. R. C. Hall

HALL, MEDD & DAVIDSON

(Successors to Stratton & Hall)

BARRISTERS, SOLICITORS, Etc., Peterborough Ont. Office—Corner of Hunter and Water Sts over Bank of Commerce.

S. R. Hall M.P. S. T. Medd. W. S. Davidson

DENNISTOUN, PECK & KERR

BARRISTERS, SOLICITORS, NOTARIES, 415 Water Street, Peterborough.

Money to loan at lowest current rates of interest. Easy terms of repayment.

R. A. Peck F. D. Kerr R. M. Dennistoun

Money

BENNET & GOODWILL

BARRISTERS, SOLICITORS, Etc., 375 Water Peterborough. Telephone No. 191.

Money at Current Rates Upon Easy Terms.

J. W. Bennet. R. L. Goodwill

Money to Loan

at lowest current rates

—ON—

FARM, TOWN OR VILLAGE PROPERTY ON EASIEST TERMS OF REPAYMENT

HALL, MEDD & DAVIDSON

Successors to Stratton

BARRISTERS. Office—Corner of Hunter Water Streets over Bank of Commerce

Get . . . the Latest

We supply the correct things in

WEDDING INVITATIONS
MENUS
PROGRAMMES
ANNOUNCEMENTS
CALLING CARDS
And PERSONAL STATIONERY

The newest and latest types papers and extremely good work.

Review Printing Co
PETERBOROUGH

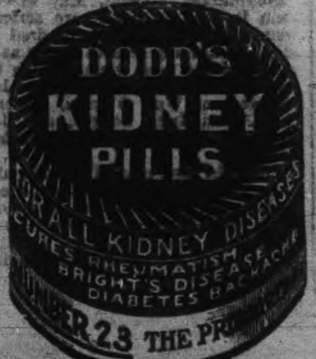

A TERRIBLE SUFFERER for THIRTY-FIVE YEARS

Treasurer of Galedonia Township says

"If it were not for "FRUIT-A-TIVES", I am satisfied I could not live."

Practically everybody in Prescott County, Ontario, knows of Mr. James Proudfoot. He was born over 70 years ago on the farm where he lives to-day. He is one of the most prominent farmers and stock raisers in this section of the country, and has been Treasurer of Caledonia Township for years, succeeding his father.

FENAGHVALE, ONT., JAN. 29TH., 1910

JAMES PROUDFOOT, Esq.

"For thirty five years, and I am now a man over seventy, I have been a terrible sufferer from Constipation.

No matter what remedy or physicians I employed, the result was always the same—impossible to get a cure. About 2 years ago I read the testimonial of Hon. John Costigan regarding "Fruit-a-tives" and I decided to give them a trial. I have used "Fruit-a-tives" ever since. They are the first and only medicine that suited my case. If it were not for "Fruit-a-tives", I am satisfied that I could not live."

JAMES PROUDFOOT.

"Fruit-a-tives" is the greatest remedy ever discovered for all forms of Dyspepsia and Indigestion, because "Fruit-a-tives" keeps the blood pure and rich. You may ask, what is the connection between Stomach Trouble and Impure Blood? Because impure blood means an impure disolving fluid in the stomach which cannot digest the food. Digestion depends on the purity and composition of the disolving fluid. If the liver is congested—bowels constipated—kidneys weak—then the blood will be loaded with impurities. These impurities will taint the disolving fluid, which is supplied to the stomach by the blood.

"Fruit-a-tives" cures Indigestion and Dyspepsia because "Fruit-a-tives" makes the liver active, cures Constipation, strengthens and invigorates the kidneys, purifies the blood and keeps the stomach sweet and clean.

50c a box, 6 for $2.50, or trial size, 25c. At all dealers or sent postpaid on receipt of price by Fruit-a-tives Limited, Ottawa.

HIS COURTSHIP

By HELEN R. MARTIN,

Author of "Tillie: A Mennonite Maid."

COPYRIGHT, 1907, By McCLURE, PHILLIPS & COMPANY.

"But what," the girl asked gently, "have I to be grateful to you for? It seems to me I have much—very much more—to forgive. With $4,000 left to

"I couldn't rightly spare it."

me, why was it not permitted to me to have even the little education that the district school might have given me? But there," she added, "you didn't realize the wrong you did me. And it is all in the past, and I have already turned my back upon my past."

"You're turnin' your back on us now, are you?" said Ollie darkly. "We ain't good enough fur you now, are we, since you're got so wonderful rich all of a suddent? I guess you wouldn't even send me a new dress from town oncet in so often to pay fur all the old ones I gev you a'ready!"

Again that little ripple of laughter from Eunice. "Would you like me to send you my clothes after I have no more use for them, Ollie?" she inquired, a touch of gayety in her voice and a bright color coming into her pale cheeks. "Why, certainly I will."

"If you can't send me a new one now and again, I don't want your old ones!" Ollie retorted.

"You may draw on me, Ollie, for all the silk dresses you can wear," Eunice said recklessly.

Ollie's eyes sparkled. "Look at here, Eunice, do you mean that fur really?"

Upon Eunice reassuring her Ollie's look of complacency proclaimed her resignation to the turn events had taken, since she herself was not altogether shut out from a share in them.

"Eunice, will you come with me now?" Kinross asked, again rising and feeling buoyant in the liberty which the new circumstances gave him to talk with her unrestrainedly and when and where they both would, independently of the government which had made her so inaccessible. "I have some things to discuss with you."

Eunice rose at once, the pensiveness of her countenance momentarily lifting as even his good news for her had not caused it to do.

"You haven't the dare to go; there's supper to make!" interposed Mrs. Morningstar from force of habit, not realizing yet that her reign was over.

Eunice walked to the door which Kinross was holding open for her. "I am afraid you and Ollie will have to get on without me," she said, turning at the threshold. "I have paid my board, you know, for the rest of the time I shall be here—$3,000 up to the end of next week. As a boarder, of course you can't expect me to do any work."

"If you don't work you don't eat!" snapped Mr. Morningstar viciously, the family habit of browbeating the girl getting the better of his prudence, for he knew, of course, that it was unwise to further offend one who had become so rich. "This here $3,000 ain't payin' fur your board, fur it ain't yourn to give—it was mine in the first place—extorted out of me by force! So you just come on here and help mom git supper or you don't eat!"

He emphasized his words by lifting his hand which held the draft, and instantly the valuable strip of paper was drawn out of his fingers. Kinross passed it on to Eunice.

"If I may offer a word of advice, don't pay your board in advance, Eunice. Wait until you are ready to leave."

Eunice, smiling, tucked the paper into the bosom of her calico gown, and in the face of the blank and utter consternation of the family, the two walked away, Kinross calling back over his shoulder, "Give us a good supper when we come in and we will pay accordingly. Poor grub, small pay! We'll be back in an hour probably."

CHAPTER XXIV.

THEY strolled about together in the nearby woodland in the late summer afternoon. There was so much still that had to be gone over and explained; yet Kinross found himself quite neglecting the prosaic details which ought to have been discussed and, dwelling upon the far more absorbing theme of the girl herself, leading her skillfully to those fascinating self revelations which she made with such childlike openness and which, because of her refreshing and unique genuineness, set her apart in his fancy from all the rest of her "false, artificial sex."

Yet just now as she walked at his side there was a vague sense of disappointment in his heart. His explanation, given to her while they walked, of her aunt's noble courage in at once giving up the fortune to her without hesitation or protest and her readiness to return to comparative poverty did not bring the response he had hoped for—an offer to share with the elder woman her quite superfluous thousands. He tried not to blame her in his heart for this, but to attribute it to her ignorance both of money and of what the tie of blood meant. All would come right, he was sure, when she had had a little experience of life if (and it was a large if) the sudden reaction from a life of self abnegation to one of power and luxury did not make her selfish.

He was puzzled at the indifference she manifested when he tried to draw her into any talk of her prospective new life. Not indifference only; it seemed actually to make her sad. One would suppose she would delight in dwelling upon the glories that awaited her. Had she not extolled in her outburst to Abe her freedom to roam at large "o'er all this scene of man?"

"What is it?" he suddenly questioned her. "Does your heart fail you at the strangeness of it all? But a girl that can brave a ghost ought to have courage to cope with mere mortals."

She did not reply.

"Think of it," he urged, "the world is before you, with youth, wealth, freedom, and" (should he put the idea into her unspoiled mind?)—"and you're not bad looking, either, Eunice, and that means a lot to a woman."

She lifted her drooping head and scanned him from head to foot. He, too, was not bad looking.

"Does it mean more to a woman than to a man?"

"It's everything to a woman. A man—only so he hasn't a hump," he shrugged.

"Do you mean that is your opinion, or only the opinion of the world?"

He smiled. "The mere world—as over against me? I fear you exaggerate the importance of my opinions. Well, I never seriously asked myself the question before; but, now that it's put to me, yes, I do think good looks essential to a woman. Why, naturally!"

"Essential? Essential to what?"

"To her being interesting and attractive."

"There was George Eliot, you know. At least I suppose you know."

"Oh, of course when a woman is a genius."

"The Greeks thought manly beauty—not the feminine—the highest type."

She was such a combination, he inwardly smiled, of ignorance and learning.

"Oh, but the Greeks! That was awhile back a'ready, as Pop Morningstar would say."

"Mere prettiness seems to me of little moment."

"It is. That isn't what I mean. But a woman must be interesting looking, not a guy. She must be pleasing."

"You mean in order to attract the male?"

He couldn't help it. He bent back his head and laughed. "You think that of little moment, too?" he asked, quickly sobering as he met her astonishment. "But," he shrugged again, "it seems to be what they're all occupied in doing."

"Are they?" she asked in the wistful way she had of appealing to him.

"It is pitiable, I suppose. But, then," he lifted his eyebrows, "what would you have them be at?"

"Your Georgiana would prefer, she told me, the career of a student and a teacher rather than a domestic life."

"My Georgiana?" he repeated in consternation. "Now, why, may I inquire, do you call her mine?"

"You said you loved her," she answered faintly, her eyes on the ground.

"Oh!" he nodded, enlightened. That frivolous remark of his had evidently given her much food for speculation. Would he better tell her he'd only been fooling? But she wouldn't understand or see the point (what was the point, anyway?), and somehow he felt an awkwardness in explaining to her that he had lied to her. A more pointless joke he had surely never perpetrated.

"Georgiana deceives herself," he said. "Georgiana would like to be fallen in love with, just like Ollie or any other girl. You'll like it yourself some day, Eunice. See if you don't."

"You think Miss Ellery is all those things you admire—'interesting looking,' 'not a guy,' 'pleasing'?"

"Don't you think she is?"

"I think her beautiful and graceful."

"Of course she is."

Her head went a little lower as she walked at his side for a moment without speaking.

"Are you afraid of your future, Eunice?" he persisted.

A faint color came into her face. "One thing I am afraid of," she softly answered. "Of a loneliness worse than I have ever known."

"That may be for a little while. But it will pass. You will find a companion in your aunt. You will make friends too. And after awhile, inevitably, there will be a lover, or, rather, lovers."

"You think my aunt will like me?" she asked uncertainly.

"How can she help it?"

"You think I am, then, likeable?"

"I like you."

"Oh," she caught her breath, "do you?"

He felt himself stirred by the soft thrill in her voice. But in some respects he was the stupidest of even his stupid sex, and he did not realize the emotion her words and tone expressed.

"And if I liked you," he tried to encourage her, "you'll get on with other people. I'm not considered a lamb. So don't you fancy you're going to be lonely."

"But—shall I—ever see you?"

"Surely." He felt touched by her helpless, childlike turning to him, her first and only friend. "I often go to New York and Washington, where your aunt spends her winters usually. But," he added, a touch of pathos in his tone, "you will soon learn to get on without me, though I seem so necessary to you now."

She made no comment, not even a polite protest.

"You afford me many pleasant surprises, Eunice," he suddenly remarked, knocking some brambles from her pathway with his cane. The gallantry, instinctive and unthinking with him, but understandable to her only through books, thrilled her in a way that would have amazed him if he had dreamed of it.

"Pleasant surprises?" she repeated with timid questioning.

"You know I thought all along that you were in love with Abe!"

She did not answer at once as she walked with her eyes on the path before her.

"I was aware that you paid me that compliment," she presently spoke in a low voice.

"For which I owe you an apology. It was stupid of me. And very unflattering to your taste, I admit."

The fact was he realized that his belief in her infatuation for Abe had been the only thing in his knowledge of her that had seemed to put her on a lower plane than the one on which as "Miss Wolcott" she would henceforth move. The discovery of her aversion to the farmer's son had placed her at a bound at his side as his equal in every sense, no longer an ignorant country damsel to be indulgently patronized by him and her aunt.

"Why didn't you tell me you despised the fellow?"

"It did not seem worth while explaining."

"Now, you are complimentary! You did not care if I did think poorly of your taste?"

She hesitated. "It is not that I did not care," she faltered. "But what you couldn't see for yourself it didn't seem useful to tell you."

It occurred to him to wonder whether her slightly unusual use of words, which was a constant source of pleasure and amusement to him, would annoy her aunt. In his opinion when she lost it she would have lost one of her charms.

"Then you did care?" he asked.

"Yes," she said simply.

"Why?"

She turned to him with a little deprecating smile and gesture. "You dissect me so! As though you were a scientist and I a specimen. Sometimes it seems to me cold blooded!"

"And you don't like it?"

"It is rather interesting to hear what you will be asking next—and what the things are which you wish to find out."

"It flatters the egotism of most women if a man asks them to talk about themselves."

"Are women more egotistic than men? Fonder of talking about themselves?"

She asked it so simply, evidently seeking only to be instructed.

"What is your own idea about it?" he asked.

"There it is again—dissecting me until I feel myself in shreds!"

They both laughed and he could not drag his eyes from the sweetness of her face when she smiled.

"Do you know," she said amusingly, "I have often wondered when Abe has protested to me of his 'love,' and when I have read of it, what it is like. I have never loved any one. There seems to be a distinction between love and affection. Affection is said to be much milder. I don't even know what it is to feel affection."

The confession seemed almost appalling.

Suddenly she stopped short in the path and looked at him. "All my life," she said earnestly, "I have had a heart hunger that I have never understood—I did not know what it was I hungered and thirsted for—and what the great 'waste places' in my soul meant. But now—I believe," she hesitated, a troubled light in her eyes, as though she groped in dark confusion; "I be-

"What was it Georgiana said of 'Dr. Kinross?'" he inquired.

lieve I begin to understand. This strange feeling I have had toward you—ever since you first came here—even before we had ever spoken together—I believe it is—affection."

Kinross gazed at her spellbound. Was she not diverting?

"You dear child," he said, taking her hand in his as though she were ten years old instead of twenty, "you like me? And you find it a 'strange feeling?'"

"At times I have thought I must be mad. I am thinking about you every minute. I seem to have no other life save in the thought of you. It is like a possession, a frenzy. The time while you were away was a midnight blackness to me. Nothing seems to me worth while except you. Is this," she asked, her voice trembling, "affection?"

The blood surged to Kinross' face. The girl loved him. He was the first man who had crossed the path of her maidenhood, and he had come to her as a friend and benefactor—almost as the fairy godmother—and the result was inevitable. Her fancy was fired, and she was in love. It would not be fair to take her seriously. It was only a case of propinquity. She would outgrow it as soon as she met other men and could form some standards of measurement and comparison. One's first experiences of the divine fire did not last. It was merely a preparation for the more sane and reasonable love of comparative maturity.

"I am the first friend you ever had," he told her, "and naturally your feeling is intensified because all you are at present capable of, is concentrated on one object."

He felt the absurdity of his cold blooded analysis as his eyes met the fire of hers, but he went on:

To be Continued.

Four Russians committed suicide in Paris on the one day.

ABSOLUTE SECURITY.

Genuine

Carter's Little Liver Pills.

Must Bear Signature of

Brent Good

See Fac-Simile Wrapper Below.

Very small and as easy to take as sugar.

CARTER'S LITTLE LIVER PILLS.

FOR HEADACHE.
FOR DIZZINESS.
FOR BILIOUSNESS.
FOR TORPID LIVER.
FOR CONSTIPATION
FOR SALLOW SKIN.
FOR THE COMPLEXION

GENUINE MUST HAVE SIGNATURE.

Price 25 Cents | Purely Vegetable.

CURE SICK HEADACHE.

Queen's University and College KINGSTON ONTARIO.

ARTS
EDUCATION
THEOLOGY
MEDICINE
SCIENCE (Including Engineering)

The Arts course may be taken without attendance, but students desiring to graduate must attend one session. There were 1517 students registered session 1909-10.

For Calendars, write the Registrar,
GEO. Y. CHOWN, B.A.
Kingston, Ontario.

14

"Was Fading Away"

A Young Woman—Scarcely Thirty—Seemed to Be Dying on Her Feet.

Dr. Hamilton's Pills Cured

"I think it should be the duty of the schools to teach children how to keep well," writes Miss Nannie E. Naydon, a well-known and highly esteemed resident of Bristol. "Ignorance of the laws of health and the use of improper remedies destroyed my vigor, and led me to the verge of invalidism. I was as a girl ruddy and strong. Nothing seemed to affect me until I was about thirty. Then gas began to form in the stomach. I suffered with bloating and a general failure in strength set in. If I went upstairs my breath hurt. My system was very irregular, and until I grew pretty bad I didn't pay much heed to my condition. Then I got blue, worried all the time, wakened in the night, and couldn't get to sleep again. None of the medicine I took helped me. One day I was reading of a very interesting case like mine cured by Dr. Hamilton's Pills. I took the same treatment. It was just right—didn't physic me to death, but took hold of the weak, sick parts of my system, and set things right. It seems as if Dr. Hamilton's Pills have made me young again, and all my color, spirits, vigor, and health of former days have returned to stay."

Every girl and woman should use Dr. Hamilton's Pills regularly. They help a woman in many ways. Beware of the dealer who asks you to take an inferior pill on which his profit is larger than on Dr. Hamilton's. Sold in yellow boxes, 25c per box, all dealers, or The Catarrhozone, Co., Kingston, Ont.

CORNS CURED IN 24 HOURS

You can painlessly remove any corn, either hard, soft, or bleeding, by applying Putnam's Corn Extractor. It never burns, leaves no scar, contains no acids; is harmless, because composed only of healing gums and balms. Fifty years in use. Cure guaranteed. Sold by all druggists, 25c bottles. Refuse substitutes.

PUTNAM'S PAINLESS CORN EXTRACTOR

PRESERVED FRUITS

Your supply of Fruit is undoubtedly getting low. To replenish your stock try:—

Goodwillies Preserved Fruit in glass, a large quantity .... 25c to 35c
Lipton's Jams in glass .... 20c to 25c
California Peaches, 3 lb. tins 30c
California Appricots, 3 lb. tins 45c
Canadian Peaches, 3 lb. tins 25c
Canadian Plums, Blue Berries, Strawberries, Raspberries, Pears .... 10c to 25c

E. F. MASON & CO.

GROCERS GEORGE STREET

GRAND TRUNK RAILWAY SYSTEM

RAILWAY TIME TABLE

	Arrive.	Depart
Lindsay, Orillia, Midland, Gravenhurst, North Bay, Stouffville and Toronto	11.40 a.m.	8.25 p.m.
	9.00 p.m.	5.35 p.m.
Port Hope, Toronto, London, Detroit, Chicago & West, Niagara Falls, Buffalo, Cobourg, Montreal and East	8.20 a.m.	11.40 p.m.
	5.30 p.m.	9.00 a.m.
Toronto, Lindsay, Stouffville, Uxbridge and Markham	10.05 p.m.	7.10 a.m.
Lindsay Local	8.15 a.m.	9.10 p.m.
Hastings, Campbellford, Madoc, Belleville, Kingston, Montreal and East	8.10 a.m.	8.30 a.m.
	8.55 p.m.	1.40 p.m.
Lakefield	10.00 a.m.	8.35 a.m.
	5.15 p.m.	12.20 p.m.

CANADIAN PACIFIC RAILWAY

To Peterboro' Going East.

11.28 a.m., Norwood, Havelock, Ottawa, Montreal
7.51 p.m., Indian River, Norwood, Havelock, Tweed.
12.31 a.m. midnight, Havelock, Tweed, Smith's Falls, Montreal, Quebec, Portland, Boston and New England points, Ottawa express, Norwood, Havelock, Ivanhoe, Tweed, Smith's Falls, Carleton Jct., Ottawa.

To Peterboro' Going West.

5.26 a.m. for Toronto, Hamilton, Brantford New York, Woodstock, St. Thomas, Chicago, etc.
7.55 a.m. for Caranville, Manvers, Pontypool Burkton, etc.,
4.38 p.m. Pontypool, Lindsay, Toronto, Hamilton, Galt, Woodstock, London, [illegible] Chicago, also Fort William, Winnipeg and all points in North West Canada

Canadian Pacific Ry.

ROYAL MAIL

EMPRESSES

OF THE ATLANTIC

Length, 570 feet Breadth, 65½ feet Tonnage, 14,500

Wireless and Submarine Signals

HOLD ALL RECORDS BETWEEN LIVERPOOL AND CANADA

The "Empress Daily News."

Published and distributed free each morning to passengers, containing the news of the day, stock market reports, etc., received on board by Wireless every night.

Third class rates to and from London and Liverpool $30.00 via "Empress" and $28.75 via "Lake" Steamer.

To book, or for further information, apply to any railway or steamship agent, or to I. E. Suckling, S. E. Corner King and Yonge Sts., Toronto.

The Latest Coiffure

For The Ladies

If you want to wear your hair in the latest style you will need the following:—

TURBANS in several sizes, 25c, 35c, 50c each.

TURBAN BRAIDS the very newest, all shades to match the hair for 80c and $1.00.

LARGE HAIR NETS from 5c to 25c

LARGE PINS in Amber Shells.

CALL AND SEE OUR NEW SHIPMENT OF HAIR ACCESSORIES

MRS. M. J. BYRNE

424 GEORGE ST PHONE 226

ONLY 12 DAYS LEFT

In which to dispose of the balance of our Buggies, Wagons Democrats, Wheelbarrows Neck-yokes, Whiffletrees, Stone Boats, etc.

Prices that cannot be equalled anywhere.

B. YELLAND. 173 Murray St

LUMBER

And builders' materials of all kinds—Shingles, Scantlings, Joist and Bill Stuff—Mouldings, Casings and Base and all kinds of finish. Boxes and Box Shooks.

ALF. McDONALD ESTATE

Point St. Charles Mills

WE SELL Anything you want

WE BUY Anything you have to sell.

JAY'S STORES

390 Aylmer St Peterborough

Phone 623.

Ladies and Gentlemen, Save Money

By having your last Spring's wardrobe renewed by the Dry-cleaning Process. Goods called for and delivered.

GEORGE R. RECORD

Phone 669 173 Simcoe St.

ARE YOU INTERESTED

In the purchase sale or exchange of Real Estate of any kind? If so, IT WILL PAY YOU to see A. BROWN & COMPANY. We have been very successful in arranging suitable exchanges for our clients; sometimes you may want a larger or smaller property, or in a different part of the city; a city property for a farm, and a very suitable exchange can be arranged. Come in and talk your wants over with us. Our eleven year's experience is at your service.

A. Brown & Co

396 Water Street. Phone 126

DOMINION CHINESE CAFE

Best meals in the city. If you are going out for dinner or evening lunch, don't forget to call

328 GEORGE STREET

Ice Cream and Drinks,

Real Estate Sales Room

2 storey and attic brick, central, parlor, dining room, kitchen, pantry, front, back stairs, 4 bedrooms, bath, furnace, light, good locality. Price $3200

2 storey and attic, brick, central, double parlors, dining room, kitchen, pantry, front and back stairs, 4 bedrooms, bath, furnace, light, large lot, good stable. Price $3300

2½ storey brick, west, parlor, dining room, kitchen, pantry, front and back stairs, 4 bedrooms, bath, furnace, light. Price $3200

2 storey and attic, white brick, west, parlor, dining room, kitchen, pantry, good cellar, concrete floor, 4 bedrooms, bath, furnace, light, stable. Price $2400

2 storey brick, south, hall, parlor, dining room, kitchen, pantry, 4 bedrooms, light, city water $1800

1½ storey frame house, south, 6 rooms, good well, ¼ acre lot, stable, fruit trees. Price $1250

Small frame house, central, extra good location, ½ acre lot $2500

10 acre Park Lot, south, frame house, stable and outbuildings, good garden land, close to city. Price $2000

1½ storey brick house, south, 6 rooms, large lot. Price $1600

See weekly paper for list of farms.

To Rent

4 room brick, north $6.00
5 room brick, north, garden and stable $8.00
7 room brick terrace, west, light, water $8.00
8 room brick, central, all conveniences $18.00
7 room brick, south, light and water $14.00
7 room brick, east, stable, garden $13.00

J. T. O'CONNELL & CO.

136 Hunter Street Phone 376

LITTLE GIRL WAS INSTANTLY KILLED BY EXPRESS TRAIN

7 Year Old Daughter of Frederick Feeley 271 Romaine Street Struck at Corner of Wescott and Park Streets by G.T.R. Noon Train---Leg Amputated and Body Terribly Crushed--Induest This Evening.

When little Mamie Feeley, aged 7 years, the daughter of Mr. Frederick Feeley, 271 Romaine street, tripped on the G.T.R. roadway crossing at about five minutes to 12 to-day noon she stumbled to her death. The little girl was taking home to her mother a parcel of sugar which she had purchased at Henry's store, a few yards from te scene of the accident.

HIT BY EXPRESS.

At the time the G.T.R. express for Port Hope, engine No. 2608, in charge of Conductor Buller and with John Mimms, the driver, was coming along at a high rate of speed and struck the little girl.

CARRIED UNDER ENGINE.

The child was knocked down and carried under the engine for a distance of about fifty or sixty feet before the train could be brought to a stop. The engineer pulled the lifeless body out from under the engine and laid it alongside the wire fence on the west side of Park street.

LEG CUT OFF—BODY CRUSHED.

The child's body was fightfully mangled as it was dragged along under the engine probably being drawn for the creater portion of the distance under the cowcatcher. The right leg was completely severed and the child's face was battered and bathed in blood.

TAKEN TO NEARBY HOUSE.

The body was removed to the residence of Mr. Cavanagh, at the corner of Park and Wescott streets and right opposite the scene of the fatality. The Review was informed by Coroner Gray, who was communicated with immediately after the accident that an inquest would be held. He decided that an inquest was necessary to throw definite light on the fatal happening.

MOTHER NEARLY FRANTIC.

Three boys, including Louis Feeley, a young brother of the little girl, and who soon learned of the fatal accident, hurried to the Feeley home at 271 Wescott street, and notified Mrs. Feeley of the terrible affair. The mother on hearing of the accident, became frantic and acted like an insane woman.

VIEWED THE BODY.

She rushed up to the house where the body lay and every means was used to persuade her not to view the remains until the first shock of her grief had subsided to some extent. However, she was intent on seeing the remains of her little girl and the sight of them gave her more uncontrollable grief than ever. Her nervous system is seriously affected by the accident.

Mr. Feeley, who is dazed by the fatality, arrived at the Cavanagh home, where the body was, shortly before one o'clock.

Tommy Gordon, a 9-year-old boy, and Miss Mattie Hales, eye-witnesses of the accident, will give evidence at the inquest this evening. It will be held at Lane & Kano's' undertaking rooms, where the body has since been removed.

PERSONAL

Mrs. Morton Storey spent the holiday in Lakefield.

T. J. Raynor, of Ottawa, is in the city on business.

Mr. Harry Cross is leaving for the west shortly.

Mr. Bert Hewson, of Toronto, is visiting in the city.

Mr. T. E Bradburn is spending the week end at Rice Lake.

Mrs. and Miss McGrath spent several days in Lakefield this week.

Miss Eva Allen, Liskeard, is the guest of Miss Helen Harper, 334 Downie street.

Mr. and Mrs. W.R Watts and family are visiting relatives in Peterborough. —Brockville Times.

Mr. George Hall has gone to Indianapolis, Ind., where he has accepted a good position.

Mr. Douglas Layfield, of the Canadian General Electric Company, Toronto, is in the city on a visit.

Mr. George Jobbitt, conductor of the Lakefield train, and Mrs. Jobbitt, are visiting in Toronto.

Rev. W. P. Rogers attended the district meeting of the Methodist church at Peterborough, this week.—Millbrook Mirror.

Miss May McGibbon returned yesterday after a pleasant visit with friends in Peterborough.—Port Hope Guide.

Miss Ethel Sawyer, of Peterborough, spent the past few days the guest of her parents, Mr. and Mrs. A. O. Sawyer.—Havelock Standard.

Mrs. W. Thompson and Donald Potter, wife and son, Peterborough, were holiday guests at W. B. Tapson's.—Bowmanville Statesman.

Mr. Bert Tilcox, of B. F. Ackerman Co., is not going to the west. The report of his intended departure from this city is not correct.

Mr. Wm. Bunton is in Montreal, where he attended the reception of the new Canadian Northern steamer, "Royal Edward," He is expected back to-night.

The many friends of Mr. and Mrs. George R. Brown, of Havelock, and formerly of Peterborough, will regret to learn of the death of their infant daughter, which occurred yesterday.

Mr. R. Holden, of Toronto, president of the Schofield-Holden Machine Co., is in the city to-day, calling on the users of their famous gasoline engine, as used in motor boats.

Mr. William Beatty, formerly of Peterborough, is very ill at Calgary, Alta., and fears are entertained for his recovery. His relatives are with him. Mr. Beatty and his brother are owners of a large ranch in Alberta.

Mr. A. J. Raddon, of Peterborough, spent the holiday here. Mr. Stanley Spence, of Peterborough, was visiting Mr. R. Girven and other Norwood friends this week. Mr. E. Oak and Miss A. Oak, of Peterborough, were the guests of Miss Lella Buck on the 24th. Mrs. Anson Sperry, of Peterborough, spent a few days in town, the guest of Mrs. Vandervoort. Miss Maggie Dadoe, accompanied by her nephew Mr. Harold Torrance, of Peterborough, spent a few days with her mother here.—Norwood Register.

POLLING BOOTHS FOR MONDAY'S VOTE

Divisions Nos. 1 and 2—B. McGill's grocery, corner of Aylmer and Lake streets.

Division No. 3—L. Spry's shop, Stewart street.

Divisions Nos. 4, 5 and 6—City Council Chamber.

Divisions Nos. 7 and 8—A. J. Warne's, corner of Park and Charlotte streets.

Division No. 9—N. Routley's, corner of Park and Brock streets.

Divisions Nos. 10 and 11—T. H. Hooper's, corner of George and Dublin streets.

Division No. 12—Mrs. Wm. Lee's shop, Smith street.

Divisions Nos. 13 and 14—At the former village hall, corner of Hunter and Mark streets.

CORNS CURED IN 24 HOURS

You can painlessly remove any corn, either hard, soft or bleeding, by applying Putnam's Corn Extractor. It never burns, leaves no scar contains no acids; is harmless because composed only of healing gums and balms. Fifty years in use. Cure guaranteed. Sold by all druggists. [illegible] substitutes.

PUTNAM'S PAINLESS CORN EXTRACTOR

CONCERT TO MISS HALLIHAN WAS BRILLIANT SUCCESS

Programme Was of an Exceptionally Interesting Character — Peterboro's Gifted Soprano Given Ovation by Audience—A Review of the Programme.

Peterborough's sincere approbation of the movement to enable Miss Lavina Hallihan to continue her vocal sutdies on a more pretentious scale was shown by the presence of an encouragingly large audience at the complimentary concert to this talented young vocalist at the Grand Opera House last night. The audience was one of the most representative of the season, and the programme was of a superior character, its uniform excellence winning the audience's heartiest approval

There is every reason to congratulate Miss Hallihan on the success of the concert from every standpoint, and the warm appreciation of her own work was but another testimonial to to the high regard of Peterborough's citizens for her vocal attainments and personal qualities.

The programme was probably as brilliant as any ever given in the city, and, in spite of its great length, all the contributors were cordially welcomed on their every appearance, and Mr. Hollinshead and Miss Hallihan, in the concluding numbers of the programme, were both doubly encored. During her numbers Miss Hallihan was presented with a beautiful basket of flowers and a handsome bouquet. she gracefully bowing her acknowledgement of the pretty tributes.

Mr. F. D. Kerr, the secretary of the committee which has worked so faithfully to make the concert a success, and whose efforts were most generously supported by the public, expressed, on behalf of Miss Hallihan, the latter's gratitude to the committee, the artists of the evening, and the citizens of Peterborough for their loyal patronage

The opening number of the programme was "The Forest King" by the 57th band. The march was played with dash and spirit, and met with immediate approval.

Mr. Walter Hughes gave a cornet solo, "Flockonian Polka" very brilliantly, his accurate and masterful technique in the triple tongue moveshowing his playing to remarkably fine advantage. He was encored, and played a passage of the same number.

Miss Lulu McGill, an unusually able pianist and a pupil of Mr. Glidden's, played on the piano Liszt's Hungarion Rhaphsodie No. 11, with fine sympathetic expression and rare technique. Miss McGill's work was one of the features of the performance In the second part of the programme she played Chopin's Polonaise in A Flat Opus 53, in an equally brilliant and authoritative manner.

Miss Helen Davies sang "The Slave Song" in beautiful voice and with deep feeling, giving as an encore a charming little number, "In My Garden There Are Roses."

Mr. P. Redfern Hollinshead, who was flatteringly received on the occasion of his visit to Peterborough recently for St. Paul's choir concert, was reassured in very emphatic fashion of his popularity here. His first number and one most timely, in view of the recent accession of King George V., was "The Veteran's Song," and was received with enthusiastic applause. In encore he sang the aria from Rigoletto (Verdi).

Miss Hallihan, on her appearance, was greeted with a storm of applause which was deservedly renewed after the rendition of her first number, "Teus Animan," from Rossini's "Stabat Mater." Miss Hallihan, in response to the insistent recall accorded her, sang, with tender interpretation and fine shading, "The Last Rose of Summer."

The audience was favored by the presence of Mr. Racey Kilmer, of New York, who possesses a robust tenor of commanding power and high culture. He gave "Celisti" from Verdi's "Aida" with a warmth of feeling and in such magnificent voice that the audience was heartily responsive and gave the soloist a very generous encore. Mr. Kilmer's recall number was "Because." In part two of the programme he sang "Violets" with delightful effect, and the audience again recalled him.

Miss Carrie Reesor sang the appealing number "Bobolink" in musicianly and captivating style, responding to the audience's plaudits with a sympathetic and expressive song, "Absent."

Mr. Hollinshead was so freely applauded for his rendition of the aria from "Martha" (Flowtow) that he was recalled twice, giving "Mary of Argyle" and "Songs of Araby."

Miss Hallihan was also accorded a similar honor on her singing "Beauty's Sleep," her encore selections being "Annie Laurie" and "Home Sweet Home."

During the interval between part one and part two of the programme the opera house orchestra played very excellently the selection from "The Geisha."

The accompanists for the evening were Miss Doherty and Messrs. Crane and R. J. Devey.

"AT HOME" IN HONOR OF THE GRAND-VICE COUNCILLOR

The Peterborough Council, No. 423, of the Canadian Order of Chosen Friends held an "At Home" last night to Grand Vice-Councillor F. J. Fitzgerald, of London, in the S.O.E. Hall. The proceedings were somewhat late in getting started and the musical part of the programme was omitted on that account. The chief item of importance during the evening was the address given by Councillor Fitzgerald, which dealt mainly with statistics of the order. There are 209 members in the local council and 39 new members joined in 1909, and up to the present 12 have been added this year.

He also spoke of the general progress of the order and its objects.

The attendance numbered about seventy-five, including both ladies and gentlemen, the former serving refreshments at the close of the evening. Selections were given on the phonograph by Mr. Garside. They were much enjoyed.

At the close of Councillor Fitzgerald's address a vote of thanks was moved by Past Councillor Robert Harding. The meeting dispersed about about 10.30.

A LARGE SUM SUBSCRIBED

At noon to-day the treasurer's statemen of subscriptions received for chimes was as follows:

Previously acknowledged	$3,018.25
Received since	217.00
	$3,265.25

Garden Party

All Saints' Y. P. will hold a lawn social on the grounds of Mrs. A. L. Davis, Belmont avenue, on the afternoon and evening of Tuesday, May 31st. Maypole dance and fancy drills will be a part of the features. Garden party starts at four o'clock.

LINE TO BE EXTENDED

Rumor Says Street Railway Co. Will Extend Park Street Line Further South

There is a rumour to the effect that the Street Railway Co. will extend their line some distance south of the Canadian General Electric Co., but as Mr. Larmonth is out of the city today the Review could not secure official confirmation.

Mrs Van, of Talbotville, was badly hurt in London by jumping from a rig which looked to be going to collide with a car. [illegible]

CARBINE ∴ CAMERAS

(MADE IN ENGLAND)

THE MOST PERFECT CAMERA IN THE MARKET.

We carry a complete line of supplies for KODAKS and CAMERAS.

NUGENT DRUG CO.

386 GEORGE STREET

Semi-ready Trade Mark

Semi-ready Clothes

They're What You Want When You Want Them

Ready in an Hour.
Tailored to your type.

Cressman's

GEORGE STREET

A REMARKABLE LECTURE BY MR. HERBERT BOOTH

Mr. Herbert Booth, youngest son of General Booth, will lecture in St. Paul's church next Monday night at 8 o'clock. He will deliver his famous lecture on "The Early Christians," which he gave here some months ago. The church was then crowded. When the character of this lecture became known, hundreds in the city expressed disappointment that they had not heard it. For the benefit of those who heard it before, and who expressed a desire to hear it again, as well as for those who did not hear it, Mr. Booth has consented to re-deliver it on Monday night, May 30th. Some idea of this lecture may be gained from the following notices:—Sir Robt. Henderson says of it: "It is educational in the profoundest degree, inspirational in the truest sense, and truly remarkable in the daring of its conception." The pastor of the Metropolitan Temple, New York, says: "It was the greatest we ever had." The Chicago Sun says: "Mr. Herbert Booth is the greatest pictorial preacher of the United States." That this lecture may be within the reach of all, the admission is practically on a free-will offering basis. The fee will be ten cents and upwards.

At S. A. OKES, 340 George Street. New arrival of Baltimore Strawberries. Fresh Pine Apples, Oranges, Bananas, all in prime condition. New vegetables, Lettuce, Radishes, Beans, Cabbage, Onions, etc. Order from Oke, Phone 275.

Meeting at St. John's

An emergency meeting of the Executive Committee, Billetting Committee and officers of the forthcoming Anglican Sunday school convention is called for eight p.m. to-night in St. John's school, by the chairman, Mr. Edgar, of All Saints' Sunday school.

Graham & Co.

ARE SELLING

CHASE & SANBORN'S FRESH GROUND COFFEE

— AT —

40 cents per lb.

Graham & Co.

293 George Street

PHONE 483.

CELERY PLANTS
Large Quantity — Ready for Planting.

CUT FLOWERS
And Bedding Plants.

FLORAL DESIGNS
Promptly and Artistically Executed.

A. Blade & Son

FLORISTS

Note the Address — One block farther north than former premises. Corner Park and Dublin Streets. Down-Town Agency at P. Connal & Son's Store. Phone 508.

Your Holiday Snapshots Enlarged

Work guaranteed first-class.—Enlargemetn made from your best pictures, for any size rame

Louis Mendel

374½ GEORGE STREET

THE ONLY STUDIO ON GEORGE STREET

F. Bamber, who had a wife in London, Eng., fell four hundred feet at the Temiskaming mine in Cobalt and was instantly killed.

ADAMS' STORE FOR WOMEN

393 George Street — 466 Telephone

THREE DAYS SALE

OF FINE QUALITY

Muslin Blouses

THURSDAY, FRIDAY AND SATURDAY we have planned to give our customers one of the best Blouse snaps of the season, when we will place on sale **15 dozen extra fine quality Muslin Blouses,** bought below regular value. Several different styles to choose from, all beautifully trimmed with allover embroidered fronts, embroidery insertion and lace, open front or back, manufactured to sell at $1.75 and $2 00.

Three Days Special Sale Price Your Choice for **$1.38**

See sale Blouses in Window.

$7.50 Princess Dresses $5.98

Saturday we place on sale 36 only new Princess Dresses, regular $7.50 lines. Your choice for.......... **$5.98**

Sale Dresses in window.

Harry Adams

The "Kitchen Queen" will stay longer if her realm is beautified with "Lacqueret."

The old chairs are worn and soiled. A coat of "Lacqueret" (any shade to suit your fancy) will make them look better than on the day you bought them.

Touch up the refrigerator with Oak "Lacqueret" and note the effect. The wainscoting wants a coat of Colored "Lacqueret" too—scars and scratches will vanish.

"Lacqueret" is a great rejuvenator and will help you to keep the "hired girl" by reducing her work and making her happier.

Write for our free booklet, "Dainty Decorator," and learn for yourself the many uses of this household beautifier.

Most prominent Hardware and Paint Dealers sell "Lacqueret."

INTERNATIONAL VARNISH CO. LIMITED

TORONTO - WINNIPEG 2364

TRADE MARK LACQUERET

NOTE.—"LACQUERET" is sold in full imperial measure packages only

FOR SALE BY

PETERBOROUGH HARDWARE CO., Peterboro'

IT'S AUTOMOBILE SEASON

*We direct your attention to the "Russell" the only all Canadian made car. You never thought of it being the only car made in Canada, all others having their motors and many other parts shipped in from the United States and elsewhere. It's appearance, comfort and running qualities cannot be improved. It can be supplied with either knight 00 valve type motor at prices from **$2,200** to **$6,000**, with large wheels, long wheel base and 30 to 60 horse power motor.*

*We also handle the "Ford" which is recognized the world over as the best proposition for the money. The Ford will do anything that any other car will do. It is run entirely by magnets, no battery to run down, will make from 25 to 30 miles on a gallon of gasoline and 10,000 to 15,000 miles on a set of tires. This car combines comfort, pleasure, business and economy. You can buy a five passenger Touring Car including full equipment for **$1,150**. F. O. B. Walkerville. Watch the Fords go by, Ask for a free demonstration of either.*

All Motor Supplies in Stock

DRUMMOND & DUFFUS

135-137 SIMCOE STREET.

BORDEN'S TOUR WILL OPEN AT CAMPBELLFORD

Borden's tour opens at Campbellford

Hon. Mr. Borden will open his Ontario tour at a monster picnic in Campbellford on June 14th.

He will be accompanied by Hon. Mr. Doherty, M.P., Montreal, an ex-Judge.

The gathering had been arranged for the 15th, but it has since been changed to the date mentioned.

It is expected that this will be a great day and that thousands will come to hear the gifted leader of the Conservative party.

Welland on June 27th will vote on by-laws to raise $75,000 for waterworks extension, fire alarm system, and a sewer.

NOTICE TO BUILDERS

Separate and in bulk, tenders will be received by the undersigned on or before 6 o'clock p.m., Monday, the 30th inst., for the construction of additions and alterations to the Mount St. Joseph Convent, Peterborough.

The plans and specifications may be seen at the office of John E. Belcher, Esq., C.E., Diocesan Architect.

No tender will be accepted unless accompanied by a marked bank cheque for 10 per cent. the amount of the contract, which will be returned to the unaccepted tenderer.

The lowest or any tenderer not necessarily accepted.

(Signed) W. J. McCOLL,
Rector St. Peter's Cathedral,
Peterborough, May 16, 1910.

E. B. CLEGG & CO.

Style, Quality and Price

Are the three points we keep before us in selecting our stock, and we invite you to judge our selections in buying your Spring Furniture at our store.

DRESSERS

Are in great demand just now and we have them to suit every taste and all purses.

Two and Three Drawer Dressers

Neatly and well made, with BEVEL PLATE MIRRORS, in Quarter-cut Oak finish, at **$6.75.**

Two Drawer Dressers

With long oval or oblong Bevel Plate Mirrors, from the best makers, in Quarter-cut Oak finish, at **$13.50, $14 00, $15.00** and **$16.00.**

Three Drawer Dressers

In substantial, roomy, serviceable sizes, with large square and shaped Bevel Plate Mirrors, well made and in Quarter-cut Oak finish, at

$8.50, $9.50, $10.00, $12.00 and up.

Our Lines of Choice Mahogany and Quarter-cut Oak Dressers are in the newest designs and Finishes.

427 George St — CLEGG'S FURNITURE STORE — Telephone 79

Don't Miss a Chance of a Lifetime

Get a few shares of stock in the **Canadian Automatic Transportation Co., Limited.**

It Will Make You Rich

We are in the largest business in the world. "Transportation."

Investigate now and learn how you can share in the profits of this great enterprise. Phone 771.

Ladies and gentlemen are invited to see the demonstration of practical working cars, showing mail station, parcel delivery and other details of the system, which are installed at

173½ Simcoe Street, Peterborough.

J. A. PERKINS - - Special Representative.

Correct Vision In Both Eyes

The majority of people find that one eye is worse than the other. We can bring the vision of the poor eye up to the standard of the good one, or, if the good eye ought to be better we can improve that and thus give you perfect vision in both eyes, providing always that anything in glasses will do it.

Our Testing Equipment is First-Class and no charge is made for examination.

Schneider's

JEWELLER AND OPTICIAN

391 George Street, Peterborough

Issuer of Marriage Licenses.

Coleman's Victoria Cakes

FRY'S LOTUS CHOCOLATES

VERY CHOICE

HALF POUND BOX 35c

TO-DAY, 30c

426 George-St.

Real Estate

City and Farm Property for sale or to rent

MONEY TO LOAN.

C. BLEWETT, 332 George-st., Peterboro Office Phone 1221. House Phone 566

Picture Framing

Have your picture framed by men who know. Expert Picture Framers, Gilders and Finishers.

PILLSWORTH'S Picture and Art Store

430 George-st.

Factory Office, 147 Hunter-st., corner George

STRAWBERRIES

Grown and ripened in the open air. Fresh from Baltimore to-day.

WHAT IS NICER FOR DESSERT?

NEW VEGETABLES

Cabbage, Cucumbers and all such like seasonable delicacies. We have them all fresh.

MINICOLA BROS.

WHOLESALE AND RETAIL

Hunter Street · Both Phones 387

POTATOES

35c A Bag

TALBOT'S DELICATESSEN

412 GEORGE STREET

"It's Confidence That Does It"

Time to Plant

Leave your orders with us for

Flowers and Seedlings

Your choice of the best Flowers in the greenhouse, delivered anywhere in the city. Orders for Cut Flowers and Wreaths receive most prompt attention.

Tomato Plants
Celery Plants
Onion Plants
Cabbage Plants

PORTER S. WHITE

336 GEORGE STREET

Down-Town Agency for West End Greenhouses.

CITY NEWS ITEMS

Purse Was Stolen

Last night a purse containing a large sum of money, was stolen from Mr. J. D. Tully's cottage at Chemong Park.

Pianos to Rent.

Pianos and organs rented from $1.00 per month up. Six months' rent allowed in case of purchase. The J. M. Greene Music Co., Limited, George st.

Save Your Carpet

By using "Dustbane." We have it; we sell it; you use it. Walter M. Roebuck, corner Water and Smith streets.

Coal Coal Coal

Order your coal immediately and get the benefit of the low price, $7.00 per ton for May only. D.L. and W. Scranton coal, the best on the market. W. Scott Co., Ltd.

Notice to Woodmen

The members of Sherwood Forest Camp No. 50, are requested to attend the annual church service on Sunday evening, May 29th, at Murray street Baptist church, the Camp will meet at the S. O. E. Hall at 6.15 and march to church. 3d

Electric Vacuum Cleaning

Have your carpets cleaned on the floors, no dust, no disorder. Upholstery, mattresses, cushions, etc., cleaned by vacuum process. Electric Vacuum Cleaner Co., 212 1-2 Hunter street (over A. E. Micks' store.) Phone 380.

A Lucky Strike

An Englishman accosted a local furniture dealer on the street last night and asked if he knew where the best furniture store was. The dealer replied that he knew where there was a good one and conducted the stranger to his own store.

He made a sale amounting to $100 and the purchaser paid cash.

Dissolution of Partnership

Notice is hereby given that the partnership heretofore subsisting between Messrs. Mountjoy & Wotten, has been dissolved by mutual consent. All debts owing to the said firm are to be paid to Mr. Wesley M. Wotten, who will also carry on the grocery business of the late firm and to whom all claims against the former firm are to be presented.

Dated, May 26th, 1910. 3d

Toronto Ice Cream

We have much pleasure in announcing that the Peterborough Lunch, 330 George street, are buying their entire ice cream supplies from the Toronto City Dairy Co., and will have daily shipments during the ice cream season. All flavors of ice cream will be kept constantly on hand, including ice cream bricks and cones. The City Dairy Co. is well known as makers of a high grade ice cream, and the public is cordially invited to call at the Peterborough Lunch for a good, high grade, pure ice cream. d2

Foresters Notice

All members of the C.O.F. are requested to meet at the hall of Court Peterborough, Simcoe street, on Sunday, June 5th, at 6.30 p.m., to attend divine worship at Murray-st. Baptist church. Visiting brethren cordially invited.

J. SAUNDERS, District Deputy. 3d1w

To-day the comet is 31,000,000 miles distant; to-morrow it will [illegible] this distance by 3,000,000 miles. Look for it in [illegible] western sky after sunset, if the atmospheric conditions are clear.

COMETS AND METEORS

It was once supposed that meteors or "shooting stars," as most of us call them, were inflammable vapors, accidentally kindled in our atmosphere. Halley suspected that they might be fragments of matter flaoting in space and picked up by the earth as it swept through the heavens. It was not until late in the eighteenth century that the cosmical origin of meteors was more or less proved by the computation of their velocities and the discovery that they were comparatively small bodies which were heated to luminosity by the friction of the earth's atmosphere. When the marvellous shower of November 12-13, 1833, pelted the earth with some 240,000 meteors during nine hours, a perfect tempest of falling stars, it was found that they all came from the same part of the sky and that the earth had crossed what was really the track of a swarm of meteors, revolv-revolving about the sun like so many little planets. Further investigation of the subject proved that the earth crossed periodically the tracks of many such swarms.

It has happened that a few of these falling stars have reached the earth and have buried themselves in the ground before their energy was expanded. In these meteorites, as they are called, twenty-nine terrestrial elements have so far been recognized, ten of them being non-metallic. Oxygen, silcion, alumnium, iron, calcium, and magnesium, as well as nickel and sulphur are among these elements. The composition of comets is much the same. Hence we have chemical as well as astronomical evidence that meteorites, in other words, meteors, are the children of comets.

Prof. William H. Pickering, of Harvard University, has sought to classify meteorites into those which are iron in nature and those which are stony in nature. He admits that the iron meteorites are of cometary origin, but the stony ones, because of their similarity to the material of which the earth is composed, he regards as terrestrial in origin. Millions and millions of years ago the earth and the moon were one. Then one day a mighty cataclysm occurred. Five thousand cubic million miles of matter were hurled off by the earth's enormous centrifugal force. In that convulsion our moon was born. The larger flying mass, according to Professor Pickering, must have been followed by smaller masses, which were projected to such distances that they were freed from the attraction of our planet. In these smaller masses Professor Pickering sees our stony meteorites. His theory is so very recent that it has not as yet been subjected to the critical scrutiny of astronomers, for which reason we must accept, for the time being, the older doctrine, that all meteroites are of cometary origin.

WEATHER MARRED THE EXCURSION

Owing to the very inclement weather the Woodmen of the World's excursion from Lindsay yesterday was not as successful as it would have been under more favorable auspices.

When the steamer Otonabee left Lindsay a mixture of snow and rain was descending, which debarred many from taking in the trip. However, about one hour after leaving Lindsay the weather cleared, and those who did go had a very enjoyable trip, arriving in Peterborough about eight o'clock and returning to Lindsay on the nine o'clock G.T.R.

THE ANNUAL ENTERTAINMENT

The annual entertainment of St. Luke's Mission Band was held last evening in the Sunday school room, which was crowded with the parents and friends of the children. The platform was tastefully decorated with flags flowers. Rev. Dr. Langfeldt acted as chairman. The following programme was given:

Vocal solo—Miss Bertha Curtis.
Piano solo—Wilhelmine Gaskins.
Recitation—Margaret Turner.
Vocal solo—Florence Adams.
Recitation—Alma Curtis.
May pole drill.
Recitation—Letha Wesley.
Piano solo—Alice Neil.
Recitation—"The Sick Baby" by Evelyn Wood, Maud Hartley, and Laura Parker.
Song—Isabel Parker.
Instrumental duet—Mrs. Green and Lizzie Maniece.
Recitation—Gladys Wesley.
Recitation—Laura Parker.
Recitation—Francis Legon.
Dialogue—"The Old Country's Aunt's Visit to the City," in two scenes.
Two sisters—Misses Dora Hughes and Helen Burgess.
A visitor—Miss Susie Duffus.
Aunt Peabody—Miss Alice Neil.

In the May pole drill the following took part:—May Queen, Miss Helen Burgess. Misses Dora Hughes, Alma Curtis, Susie Duffus, Lillie Miller, Maud Hartley, Olive Wyatt, Laura Parker, Gladys Misley, Evelyn Wood, Lizzie Maniece, Hazel Hartley, Lithia Misley. Accompanist, Alice Neil.

Mrs. J. R. Scott, assisted by Mrs. Henry Butcher and Mrs. John Heap, who is the efficient president. Miss Lillian Rogers is the indefatigable secretary, and Miss Retta Gaskins, the treasurer. The evening closed with the singing of the National Anthem.

THREE FITTING FAREWELLS

Three presentations took place at the Canada General Electric Co's. works on Saturday noon, when the departing fellow-workmen and friends were suitably remembered by appropriate presents. Lack of space prevents the giving of the addresses in full.

Mr. Matthew Breckenridge has succumbed to the lure of the west and will shortly go to his new home. The presentation was made by Mr. W. A. Brundrette, and the address signed by J. F. Reed, E. R. Shirley, T. M. Somerville and H. Huffman. He received a handsome locket and chain.

FOREMAN REMEMBERED.

W. S. Common, retiring forman of the punch press department, was also remembered. W. Tougas read the address and W. J. Nelson made the presentation.

ALSO WESTWARD HO!

That G. J. Tovey, foreman of the brass finishing department, was well liked by his fellow-men, was also seen by the kindly worded address presented him and the token given. It was signed by Arnold E. Prest, H. W. Watts, F. J. Pope, F. V. Haskill, A. E. Saunders.

Mr. Tovey has been with the company for twenty years.

The Pope saw an aeroplane flight for the first time yesterday, a priest flying over the Vatican gardens in a machine of the latter's invention.

OF INTEREST TO POULTRY MEN

The regular monthly meeting of the Peterborough Poultry Association will be held on Thursday evening, June 2nd, at the hall on Simcoe street, at eight o'clock.

Buff and White Plymouth Rocks, Golden Silver and Partridge Wyandottes, and all bantams will be on exhibition, and breeders of same are asked to bring their best specimens.

The officers and directors of the Association will attend a meeting at Stewart's Hall, Otonabee, in connection with the Co-operative Egg Circle, on Wednesday evening. Members wishing to go are asked to leave their names with Mr. James T. C. Lang. All will meet at Mr. Lang's store at 6.45 o'clock.

JOE KELLY, Secretary.

DAMAGED PROPERTY

A number of youths will figure in a police court case Tuesday morning and will be charged with damaging property of the Canadian Pacific Railway.

Recently windows in coaches were broken by missles.

SHE SAID "GOOD BYE"

Miss Lillian Morrow, who has for some time been stenographer at the Canadian General Electric Company, resigned her position to-day. Miss Morrow will go west to Regina, where her brothers live. She will leave on Tuesday.

Miss Morrow was a favorite in the office, and just to show her that they had appreciated her services, the staff presented her with an eulogistic address and a gold pendant set with pearls.

Change in Y.M.C.A. Services

In connection with the services in the local churches under the auspices of the Young Men's Christian Association to-morrow, it has been found advisable to make one alteration. Mr. G. J. Bell will speak in All Saints' in the morning and in St. John's church in the evening. Mr. Bell is from Toronto and has been secured for this special service by the Peterborough Y.M.C.A through the kindness of Ven. Archdeacon Warren, secretary of the Anglican Synod.

Christ and Social Problems

Mr. Herbert Booth, youngest son of General Booth, will lecture in St. on Sunday in our city. He will occupy the pulpit of St. Paul's Presbyterian church in the morning. In the evening he will preach in George street Methodist. Then in the afternoon, at four o'clock, he will address a mass meeting in St. Paul's church, and will take as his subject, "Christ and Social Problems." This subject should prove of great interest to the men of Peterborough, especially as it will be dealt with by a man who has been in close touch with the masses all his life.

A Fine Old Age

One of the oldest residents of Indian river passed away this morning, aged 82, in the person of Martin Guerin. The aged gentleman was taken suddenly ill about three weeks ago.

Mr. Guerin was in religion Roman Catholic and interment will take place in St. Joseph's cemetery, Douro, on Monday morning at 9 o'clock. He is survived by his wife, whose maiden name was Miss Johanna Meade, and eight sons and one daughter namely; Michael of Peterborough; Dennis, and Frank, of East City; Morris, James and William, John and Martin, of British Columbia and Mrs. Harry Stratton, of Rochester.

Try it Before You Buy it

Hundreds of careful piano buyers hesitate to place an order for fear the instrument may disappoint them. There need be no such fear in purchasing from us, because we are quite ready to exchange a piano after a reasonable trial. We have no trouble in satisfying our customers, and spare no trouble to meet their views.

When purchasing a piano, consider the appearance; the style and finish are important, and indicate the thoroughness of the maker. Consider the durability also, which can only be guaranteed by the best woods and workmanship in construction. Most important of all is the TONE. This is the real test; the tone is what distinguishes the piano that will delight you. If you are so discreet as to purchase a

Nordheimer Piano

You will find that you have secured the only Canadian instrument that combines all the qualities—beauty, durability and sweetness of tone. The tone is acknowledged the most perfect yet produced. The Nordheimer Piano is called

THE "QUALITY-TONE" PIANO

Send for Illustrated Descriptive Booklet.

The Nordheimer Piano & Music Co., Ltd.

PETERBOROUGH SHOWROOMS, 332 George Street.

Returned From Abroad

Mr. J. J. Turner, sr., and Mr. Webber Turner have returned to the city after visiting England and France. While in London they saw the King's funeral.

Geo. Buchanan, of Brockville, was severely burned by a gasoline explosion on his motor boat.

Firemen floated in cork life preservers around the [illegible] floor of a flooded building in Lewiston, Pa., trying to put out a fire which did $20,000 damage.

Mackenzie and Mann are said to have refused fifty million dollars for their [illegible] in the Canadian Northern.

The C.P.R. will reconstruct the Lachine bridge, which was finished in 1884 and cost nearly $3,000,000.

Planting Time

Our Bedding Plants are unusually fine this season, and the variety is excellent.

FINE CONTRASTS arranged for patrons.

Phone or call at Greenhouses.

West-End Greenhouses

547 Park-st. Phone 21 Day and Night

DOWN-TOWN AGENCY AT Porter S. White's Grocery, 336 George St

Farmers' Institute Annual Excursion

The above excursion will be run via C. P. R Special Train, starting from from

CENTRAL ONTARIO JUNCTION at 6 o'clock a. m.

calling on all stations on the line to Buckhorn Junction inclusive, on Thursday, June the 9th, 1910.

Train leaves Peterboro' at 7.10 a.m.

Note the fact that this is the only Farmers Excursion run by the Farmers Organizations from this District this year and we promise you a good train service and a splendid Educational Trip. You will be sorry if you miss it.

For further particulars see large posters or inquire of Station and Ticket Agents. 2d-119—2w21

We Lay Particular Emphasis

On the excellence of our copies of all Prints, Paintings, Daguerreotype Tintypes, etc.

It is worth while investigating if interested

THE ROY STUDIO

140½ Hunter Street.

MAKERS OF THE FAMOUS SOUVENIR POST CARDS

INSURANCE AND REAL ESTATE

MIGHT & TAYLOR

Wish to inform the public that they have opened up a Real Estate and Insurance office at 376 Water-st.

W. MIGHT, formerly 326 George-st,

A. TAYLOR, of the firm of Bell & Taylor,

376 Water-st. Phone 99

A Want Ad. in The Daily Review

will sell a house and lot—or a lot, or a plot, or acreage.

If you were going to buy real estate you'd watch the real estate ads in THE DAILY REVIEW, and it would be a strange sort of real estate buyer who wouldn't do the same thing.

Thus it happens that the real estate ads in THE DAILY REVIEW INITIATE most of this town's real estate sales.

Snappy Oxfords

The sort that makes a man feel right about his feet — he will not try to hide them under his chair.

Oxfords that fit at every point and that look well, without a hurt in them.

Choice Models

There are many new shapes and leathers out this season and you're always sure of the best when you come here.

AT PRICES TO SUIT ALL.

J. T. STENSON & SONS

WEDDING PRESENTS

Attractive and Useful

—At ROUTLEY'S—

A few suggestions of helps in the choosing of wedding gifts specially purchased for this season's weddings:

Brass Goods

Burnished or bright finished brass Umbrella Stands, Jardineres, Fern Pots, Cuspidors, Candelabra, Candle Stick, Trays, etc., Cut Glass, Water Pitchers and Tumblers, Spoon Trays, Salad Bowls, etc.

China Department

Nut Bowls, Five O'clock Tea Sets, Salad Bowls, Cake Plates, Fruit Sets, Cocoa Jugs, Cheese Dishes, Fruit and Bread and Butter Plates, Jardineres, new Art Vases, Jugs, China Bric Brac.

Silverware and Sundries

Nickle Serving Trays, all sizes, up to 24 inch. Silver and white handle tea and table knives. All kinds of Spoons, etc. Largest assortment of Dinner and Tea Sets in Canada.

We have over 200 Chamber Sets in stock from $2.00 to $10.00 per set.

The values in each line of goods carried are simply astonishing. We will sell you better goods for less money than any house in Peterborough.

397 GEORGE ST. PETERBORO' | ROUTLEY'S | 262 QUEEN ST, TORONTO

DRS. KENNEDY & KENNEDY
CURE DISEASES OF MEN
PATIENTS TREATED THROUGHOUT CANADA FOR 20 YEARS

DR. KENNEDY, MEDICAL DIRECTOR OF DRS. K. & K.

Drs. K. & K. are favorably known throughout Canada where they have done business for over 20 years. Thousands of patients have been treated and cured by their great skill and through the virtue of their New Method Treatment. When you treat with them you know you are dealing with responsible physicians as they own and occupy their own office building in Detroit, valued at $100,000. When they decide your case is curable, all your worry is removed for you know they will not deceive you. They guarantee to cure all curable cases. No matter how many doctors have failed to benefit you; no matter how much money you have spent in vain; no matter how discouraged you may be, don't give up in despair until you get a free opinion from these master specialists. If you are at present within the clutches of any secret habit which is sapping your life by degrees; if you are suffering from the results of past indiscretions; if your blood has been tainted from any private disease and you dare not marry; if you are married and live in dread of symptoms breaking out and exposing your past; if you are suffering as the result of a misspent life—Drs. K. & K. are your Refuge. Lay your case before them confidentially and they will tell you honestly if you are curable.

YOU CAN PAY WHEN CURED

CONSULTATION FREE
Books Free on Diseases of Men. If unable to call, write for a Question Blank for HOME TREATMENT

We Treat and Cure
VARICOSE VEINS, NERVOUS DEBILITY, BLOOD and URINARY COMPLAINTS KIDNEY and BLADDER Diseases and all Diseases Peculiar to Men.

DRS. KENNEDY & KENNEDY
Cor. Michigan Ave. and Griswold St., Detroit, Mich.

NOTICE All letters from Canada must be addressed to our Canadian Correspondence Department in Windsor, Ont. If you desire to see us personally call at our Medical Institute in Detroit as we see and treat no patients in our Windsor offices which are for Correspondence and Laboratory for Canadian business only. Address all letters as follows:
DRS. KENNEDY & KENNEDY, Windsor, Ont.
Write for our private address.

SPORTING NEWS

CENTRALS MADE IT TWO OUT OF THREE FROM ST. PETER'S

The "Downey" Brigade Had a Slamming Bee and Counted Ten Times, While St. Peter's Had to Put Up With Four—Winners Gather Five in the Fourth With Two Out

The manner in which the Centrals put the St. Peter's school nine away at the Oval yesterday afternoon was neither lazy or uninteresting. The score was 10—4 and the winners made five of their counters in the fourth after two were gone. The hits were six and eleven, with the Centrals taking the larger number.

The win practically gives Murray street aggregation the championship of the senior school league, and the players and their supporters wore a triumphant smile when "Dan" Mulhern, jr., grabbed a hard drive from Heenan in the St. Peter's last time at bat. The winners contributed errors with a glad hand, but their hitting and base running won the game.

It was the third meeting of the two teams and the second win for the Centrals.

CENTRALS.

	AB.	R.	H.	P.O.	A.	E.
Pearson, s	4	1	1	1	2	2
Cavanah, c	4	1	0	5	2	0
Dobson, 2b	4	2	1	2	0	1
Long, 3b	4	2	2	2	0	1
Goodfellow, lf	4	2	2	1	0	1
Moran, cf	3	1	3	1	0	0
Mulhern, rf	3	0	2	1	0	0
Knapman, 1b	4	0	0	7	0	2
Smith, p	4	1	0	1	4	1
	34	10	11	21	8	8

ST. PETER'S.

	AB.	R.	H.	P.O.	A.	E.
Murphy, s	4	2	2	10	0	0
Trombly, 1b	4	1	0	0	1	3
Moran, 2b	4	0	2	1	2	0
Heenan, p	4	0	1	0	5	0
Hayes, lf	2	0	0	1	0	0
Donahue, 3b	3	0	0	0	0	1
May, rf	3	0	0	0	0	0
O'Heron, c	3	1	1	6	0	0
Hogan, cf	3	0	0	0	0	0
	30	4	6	18	8	4

Score by innings—

Centrals	300502x	—10	11	8
St. Peter's	1021000	— 4	6	3

Two base hits, Dobson, Moran; bases on balls, off Smith, 1; off Heenan, 2. Struck out by Smith, 5; by Heenan, 6. Double play, Pearson to Knapman. Umpire, Leitch.

FIRST DRAW IN THE SINGLES TOURNEY

Live News for the Tennis Lovers of the City—Players for the Inter-Club Matches and the Schedule—Tuesday Evenings to be "Tennis Night."

The large number of entries in the tennis tournament to be held under the auspices of the city association, indicates the lively interest being taken in this healthy sport.

The list of players as shown in the following schedule include all the classy men in tennis in the city.

FOR SINGLES CHAMPIONSHIP.

Round 1, to be finished week ending June 4:—

1—S. R. Hall vs S. T. Medd.
2—Thos. Allen vs A. O. Meyers.
3—F. Cressman vs C. Currier.
4—W. H. Collier vs J. H. Larmonth
5—J. W. Wood vs H. B. Collier.
6—Chas. Cossey vs W. Richardson.
7—Dr. McPherson vs B. Homer Meyers.
8—R. N. Merritt vs G. K. Rackham
9—F. M. Delafosse vs E. W. Pratt.
10—F. D. Burnett vs L. O. N. Henderson.
11—F. D. Kerr vs D. Clarkson.
12—C. R. Cameron vs G. G. Greer.
13—D. Hall vs H. Hopwood.
14—Geo. Bundy vs N. Drysdale.
15—F. Dennison vs B. Matthews.
16—D. K. Brown vs Ira D. Moore.
17—R. J. Devey vs N. Greenhalgh.
18—H. Lees vs G. Rankin.
19—N. Geale vs L. A. Turner.
20—W. J. Stanley vs W. J. Coleman.
21—Chas. M. Downs vs R. F. McWilliams
22—A. Mowat vs. J. W. McDermid.
23—Don. Downie vs W. G. Cochrane
24—W. D. Campbell vs Dr. Frederick
25—Reid vs Reg. Armstrong.
26—N. C. Mills vs ———

Two new clubs have been entered this year in the association, making a total of seven clubs contesting for the honors. As each club plays two matches with each of the others, it means a total of twelve matches.

No 1—West End.
No. 2—Collegiate Institute.
No. 3—Golf Club.
No. 4—St. John's.
No. 5—Bowling Club.
No. 6—Y.M.C.A.
No. 7—Armories.

SCHEDULE FOR INTER-CLUB MATCHES.

First week, ending June 4—Club No. 1 play 2; 5 play 6; 3 play 7 and 4.

Second week, ending June 11—5 play 4; 6 play 2 and 7; 3 play 1.

Third week, ending June 18—3 play 6 and 7; 1 play 5 and 7; 4 play 2.

Fourth week, ending June 25—2 play 3; 4 play 1 and 7; 5 play 6.

Fifth week, ending July 2—6 play 1; 5 play 2 and 7; 3 play 4.

Sixth week, ending July 9—5 play 3; 6 play 4 and 7; 2 play 1.

Seventh week, ending July 16—1 play 3 and 7; 2 play 6 and 7; 5 play 4.

Eighth week, ending July 23—4 play 2 and 7; 5 play 3 and 7; 6 play 1.

Ninth week, ending July 30—3 play 6; 2 play 5 and 7; 4 play 1.

Tenth week, ending August 6—1 play 5; 6 play 4; 3 play 2.

Note—As far as possible Tuesday night will be considered "tennis night."

H. B. COLLIER,
Secretary.

Wood's Phosphodine, *The Great English Remedy.* Tones and invigorates the whole nervous system, makes new Blood in old Veins. *Cures Nervous Debility, Mental and Brain Worry, Despondency, Sexual Weakness, Emissions, Spermatorrhœa, and Effects of Abuse or Excesses.* Price $1 per box, six for $5. One will please, six will cure. Sold by all druggists or mailed in plain pkg. on receipt of price. *New pamphlet mailed free.* The Wood Medicine Co. (formerly Windsor) Toronto, Ont.

GOLF

The opening of the season of the Ladies' Golf Club was held Thursday afternoon, May 26th. A very large number of ladies were present, and participated in the different competitions. The driving competition was won bu Mrs. G. Hill. The approaching and putting contest was won by Mrs. Aylmer. The medal handicap round was won by Miss B. Moore. Tea was served and a delightful afternoon spent.

THE STRATTON TROPHY.
Medal Play.

Miss M. Roger vs. Mrs. Aylmer.
Miss Davis vs. Miss Halliday.
Mrs. Travers vs. Mrs. Matthews.
Miss E. Collins vs. Mrs. Campbell.
Miss Kingan vs. Miss Crane.
Miss Fair vs. Miss Gooding.
Mrs. Grant vs. Mrs. R. R. Hall.
Miss L. Davidson vs. Mrs. Coulthard.
Miss Harstone vs. Mrs. Medd.
Miss Perks vs. Miss Delamatre.
Miss Aylmer vs. Miss Rush.
Miss G. Hall vs. Mrs. Crane.
Miss Morrow vs. Miss Edwards.
Miss Ackerman vs. Miss Rheinhart.
Miss B Morrow vs. Mrs. Sanderson.
Miss F. Cameron vs. Miss G. King.
Miss Archer vs. Mrs. W. H. Hill.
Miss Moore vs. Mrs. Gardiner.
Miss Gladman vs. Miss Hamilton.
Miss Muriel Rogers vs. Miss M. Denne.
Mrs. Goodwill vs. Miss O. Rheinhart.
Mrs. Ritchie vs. Miss Anderson.
Mrs. Stratton vs. Mrs. McClellan.
Mrs. C. Hill vs. Miss Dumble.
Mrs. Barnett vs. Mrs. Richard Hall.
Miss D. Hall, bye.

To be played off by Friday, June 3rd.

BALL SCORES IN BIG LEAGUES

BASEBALL YESTERDAY.

The Eastern League.

Buffalo	0 0 0 0 1 0 0 0 *	—1
Rochester	0 0 0 0 0 0 0 0 0	—0

Earned run—Buffalo. First base on balls—Off Vowinkle 2, off Ragon 1. Struck out—By Vowinkle 1, by Ragon 3. Two-base hit—Batch. Sacrifice hit—Spencer. First base on errors—Rochester 1. Left on bases—Buffalo 4, Rochester 6. Double-play—Starr to East to Sabrie. Umpires—Boyle and Hurst. Time of game—1.45. Attendance—873.

Newark	5 0 0 0 0 0 0 1 0 0 0 4	—10
Provid.	0 0 0 1 0 1 0 4 0 0 0 0	—6

Two-base hits—Parkins, Schafly, Elston. Three-base hits—Gettman, Zimmerman, Kelly, Agler, Atz. Sacrifice hits—Zimmerman 2, Collins, Rock. First base on balls—Off Parkins 7, off Mueller 2, off Lavender 5, off Sline 3. Struck out—By Parkins 3, by Mueller 1, by McGinnity 2, by Lavender 3, by Sline 3. Hits—Off Parkins 4 in 7 2-3 innings, off Mueller 1 in 1-3 innings, off McGinnity 2 in 4 innings, off Lavender 9 in 8 innings, off Sline 5 in 4 innings. Double-plays—Peterson to Atz; Fitzgerald to Collins. Left on bases—Newark 15, Providence 10. First base on errors—Newark 4, Providence 1. Passed ball—Crisp. Umpires—Finneran and Stafford. Time—2.30. Attendance—1500.

Jersey City	0 0 0 0 0 0 1 0 0	—1
Baltimore	0 0 0 1 0 0 0 0 0 1	—2

Two-base hit—Hall. Sacrifice hit—Moeller. Stolen base—Hanford. First base on errors—Jersey City 1, Baltimore 1. Struck out—By Sitton 1, by Vickers 9. Bases on balls—Off Sitton 3, off Vickers 3. Double-plays—O'Hara, Johnson and Crooks; Johnson and Crooks; Crooks and Esmond. Left on bases—Jersey City 6, Baltimore 6. Umpires—Halligan and Byron.

National League Scores.

		R.	H.	E.
Boston	0 0 0 1 2 2 1 0 0	—6	9	0
Pittsburg	0 0 0 1 0 0 0 0 0	—1	8	6

Batteries—Curtis and Graham; Powell, Maddox and Gibson. Umpires—O'Day and Brennan.

New York	1 0 0 0 0 3 2 2 0	—8	9	1
Brooklyn	0 0 2 0 0 0 0 0 0	—2	7	4

Batteries—Raymond and Wilson; Scanlan, Wilhelm, Dessau and Bergen. Umpires—Johnstone and Moran.

American League Results.

		R.	H.	E.
Chicago	2 0 0 0 0 0 0 0 0	—2	8	3
New York	0 0 1 0 0 0 0 0 0	—1	8	1

Batteries—Walsh and Block; Warhop and Sweeney. Umpires—Evans and Egan.

Cleveland	0 0 0 0 0 0 0 0 1	—1	4	0
Boston	1 0 0 0 0 0 0 0 0	—1	5	2

Batteries—Falkenburg and Bemis; Arellances and Carrigan. Umpires—O'Loughlin and Perrine.

St. Louis	0 1 0 0 0 0 1 0 0	—2	9	3
Philadelphia	0 0 0 2 0 1 0 1 *	—4	5	1

Batteries—Pelty and Stephens; Bender and Thomas. Umpires—Kerin and Sheridan.

Washington	0 1 0 0 0 0 1 0 0	—2	6	1
Detroit	0 0 0 1 0 0 0 0 0	—1	2	1

Batteries—Johnson and Street; Stroud and Schmidt. Umpires—Connolly and Dineen.

Woodbine Results.

Toronto, May 28.—Jack Atkin and Parmer were the only winning favorites on fourth day at Woodbine Park, and as both were at odds-on the books must have quit big winners. Melton Street, 8 to 1; Duke of Roanoke, 2 to 1; Prince, 4 to 1; Seismic, 8 to 1, and Montclair, 20 to 1, were the other winners. Dr. Heard in the steeplechase, was the only first choice to finish outside the money. Chilton Chant, Purslane and Plaudmore ran second, and Hooray third, the public going down on them all heavily.

First Race, 5 1-2 furlongs, for three-year-olds and up, Flash Purse—1st, Jack Atkin; 2nd, John Griffin II; 3rd, Sey. Butler. Time, 1.06 2-5.

Second Race, Bendigo Purse, 4 1-2 furlongs, for maiden two-year-olds—1st, Melton Street; 2nd, Chilton Chant; 2rd, Jim L. Time .56 1-5.

Third Race, Breeders' Stake, 1 1-8 miles, for three-year-olds, Dominion bred—1st, Parmer; 2nd, Frolic; 3rd, Whaup. Time, 1.45 1-5.

Fourth Race, Thorncliffe Purse, Hunters' flat handicap, 1 1-4 miles, four-year-olds and up—1st, Duke of Roanoke; 2nd, Purslane; 3rd, Bilberry. Time, 2.13.

Fifth Race, Helter Skelter Steeplechase, about two miles, for four-year-olds and up—1st, Prince; 2nd Merry Man; 3rd, Glass Leader. Time, 4.13 4-5.

Sixth Race, Leamington Handicap, 1 1-16 miles, for three-year-olds and up—1st, Seismic; 2nd, Plaudmore; 3rd, Sager. Time 1.45 3-5.

Seventh Race, Mount Royal Purse, 1 1-16 miles, for three-year-olds and up—1st, Monclair; 2nd, Merman; 3rd, Hooray. Time 1.48.

Convicted by Finger-Print.

Paris, May 28.—The two soldiers, Graby and Michel, charged with the murder of Mme. Gouin, widow of Jules Edouard Gouin, a former governor of the Bank of France, were convicted by court-martial yesterday, Graby being sentenced to death and Michel to 20 years' imprisonment.

The imprint of a bloody finger on a military ticket taken up on the train on which Mme. Gouin was traveling on Dec. 16 last led to the solving of the mystery of her death. Mme. Gouin's body was found under a train near Paris on that day.

DEAFNESS OF WHITE CATS.

An Affliction Which Prevents Their Being Good Mouse Catchers.

According to a magazine writer, the acuteness of the average cat's sense of hearing is proverbial, but it is a proverb that needs qualifying. For example, many white cats are absolutely deaf, and though the idea may appear absurd at first sight, I am inclined to believe that the color of the cat is associated with its sense of hearing.

I have several times imported Persians or long haired cats from abroad, but not one white one in the number has been able to hear the slightest sound. Of course I have possessed white cats that could hear, but they have been the exception, and that applies as much to the short hair pet of the fireside as to the aristocratic long hair of the shows. Moreover, I have observed that the white cats dullest of hearing are those with blue eyes.

The cats with orange eyes which I have had could hear quite well, those having odd eyes—that is, one orange and one blue—could hear a little but not well, and those having blue eyes were quite deaf, though all have come from the same litter. All kittens have blue eyes till they are about six weeks old, when the eyes change to their adult or permanent color. But to show how widely the permanently blue eye differs to begin with from other eyes I may say that immediately the eyes of white cats that are to have permanently blue eyes open they will shine bright red in the dark and neither the ephemeral kitten blue nor any other color eye does this.

One peculiarity of deaf cats is that they seem to have an aggravated sense of feeling in their feet pads. It is very difficult for a heavy walking animal such as man to approach a deaf cat from behind without giving it warning, and this I attribute to the extreme sensitiveness of the cat's feet, recording the slightest tremor of the ground and so to a certain extent taking the place of hearing. It is a belief held by some country people that white cats do not make good hunters, good mouse or rat catchers, even if they do hear. I am inclined to think that there is a foundation for this idea, and I would go further and say that dark colored cats make the best mouse and rat catchers because they hear best.

Where Slavery Exists.

Joseph Burtt, of England, who has visited the slavery part of West Africa, and seen how the Portuguese are treating the hapless natives, says:

"The world should unite and stamp out slavery in Africa and everywhere else. The cultivation of the cocoa in the islands of San Thome and Principe, West Africa, employs 50,000 ignorant blacks who are kept in pitiable servitude. In the islands fevers and tropical diseases carry off the people rapidly and 5,000 slaves have to be taken there yearly to maintain the needed labor supply.

"These slaves come principally from the central regions of Africa. Some are sold for debt; some are given up on accusation of witchcraft; some are captured in tribal feuds and village raids, but most are captured by expeditions equipped and sent out for the damnable purpose. They are conveyed to the coast, fastened together with wooden shackles to prevent them escaping. It is a long march, many hundred of miles, nine days of which is over a desert. Approximately 50 per cent. of the slaves die on the march."

The Strength of a Shark.

Given special advantages, such as that of holding the end of a stout rope at the other extremity of which is a hook fixed in a shark's mouth, man may, with the assistance of a number of his fellows, have the best of the shark. But alone and in the water the advantage is wholly and absolutely the other way, and the strongest swimmer and the bravest heart fail when the tyrant of the sea seeks to make his acquaintance. The shark is gifted with great strength, a savage temper, dogged perseverance and exceptional power of jaw. The lion and tiger may mangle, the crocodile may lacerate, the bulldog may hold fast—the shark alone of living creatures possesses the power of nipping off a human limb at a bite.

Making It Simple.

The scholarly looking man with the big eyeglasses had been invited to address the Sunday school and was making a few remarks concerning the lesson.

"I see the word 'line' occurs here," he said. "Will some one give *me* a definition of 'line'?"

Nobody answered.

"It is very easy," he proceeded encouragingly, "though you may find it a little perplexing to convey the idea in simple terms. Try again. Well, the ordinary signification of the word is longitudinal extension, but here it denotes a predetermined boundary. I am sure, my young friends, you can remember that."

Needed No Help.

The old colored woman ambled into the police court where her son was to be tried on a charge of petit larceny. She had been talking to a police court lawyer the evening before, and, catching sight of her, the limb of the law hustled toward her.

"Well, did you get up that $5 for me?" he inquired eagerly. "They are going to try Hamp's case now."

"Well, now, suh, I didn't git de money, mister. Times is jes so hard I done colluded ter let Hamp go on en be c'nvicted widout de 'sistance ob counsel."

Tomboy.

Verstegan gives the following origin of the word "tomboy" as applied to romping girls: "Tumbe, to dance; Tumbod, danced; hereof we yet call a wench that skippeth or leapeth lyke a boy, a tomboy; our name also of tumbling cometh from hence."

A Born Leader.

"Why are you constantly referring to Bliggins as a leading citizen?"

"I can't help having an admiration for the man," replied Miss Cayenne. He belongs to our whist club and always knows which card to play first."

The two-year-old child of Thomas Little, a farmer near Blyth, was killed by a train.

FILTERED BEER

Yes! Filtered Beer, and not only that, but made from filtered water in the first place and the beer pasteurized after it is bottled.

O'Keefe's Pilsener Lager

is always pure and healthful. No better Spring Tonic has ever been devised—no more delightful or thirst-quenching drink. O'Keefe's Pilsener is made from pure barley malt, hops and filtered water after the celebrated German formula. Try it.

The Beer with a Reputation
The Light Beer in the Light Bottle

A. ROUNTREE, AGENT, 416 WATER STREET

St. Kitt's Tax Rate.

St. Catharines, May 28.—Last night the City Council struck the rate of taxation at 18.65 mills on $6,507,409 assessment to produce $121,390.71, which amount, added to $27,389.01, to be derived from accounts due, makes the total amount $148,779.72.

Loses Right Arm.

Picton, May 28.—Wm. H. Bull of Hillier came to Picton. On his way back home he got off the car at Wellington. Getting back on again he slipped and fell under the wheels, and his right arm was cut off at the shoulder.

Smallest Man Dead.

Lockport, N.S., May 28.—The smallest man in Canada died at his home, near here yesterday, in the person of Edward Hupman.

He was 36 years of age, 2 feet 9 inches tall and weighed 30 pounds.

Government Gives Up.

Berlin, May 28.—The Government yesterday abandoned its efforts to secure the enactment of the Prussian Franchise Bill, popular opposition to which has been expressed in frequent mass meetings.

Chancellor Von Bethmann-Hollweg said that the Government placed no further value on the measure which had lost its effect by giving the wealthy and middle classes a greater influence in the elections.

Heresy Not Shown.

Atlantic City, N.J., May 28.—The general assembly of the Presbyterian Church, by a unanimous vote, yesterday adjudged that the heresy complaint brought against the synod of New York had not been sustained. The case involved three students of the Union Theological Seminary who were alleged to have denied, among other things, the virgin birth of Christ.

A $10,000,000 issue of the bonds of the Big Four Railway was offered yesterday at Paris by Morgan, Harjes & Co., and was subscribed for in full.

Rev. Jos. Hooper, of Durham, Conn., says the body of Lord Viscount Howe, who was killed near Fort Ticonderoga in 1758, lies beneath the vestry of St. Peter's church, in Albany, N.Y.

LAWN MOWERS.

See our new patent ball bearing, self sharpening, easy running mowers.
Mowers sharpened & repaired.
SATISFACTION GUARANTEED.
MILLARD'S BICYCLE SHOP
Metherel's Old Stand, Hunter St., near Aylmer St. Phone 1256.

EGGS
For Sale in Any Quantities

COLDSTORAGE
In Full Operation
SATISFACTION GUARANTEED
W. SCOTT CO'Y
Both Phones 264

THE ONTARIO CONSOLIDATED MINES, Limited.
AUTHORIZED CAPITAL $350,000.00 — PAR VALUE OF SHARES 25c EACH
10 acres in the richest part of Cobalt, the world's most famous Silver Field. 4 acres prospected, showing 6 well defined calcite veins. Shaft 60 feet deep and all necessary buildings on property.
Write for prospectus, maps and special letter.
APPLICATIONS FOR STOCK FILLED IN ORDER OF RECEIPT.
FOR FURTHER PARTICULARS APPLY
MERSON & CO.
Members Standard Stock and Mining Exchange
16 KING ST. WEST, TORONTO, CANADA.

Loose Leaf Ledgers

Under this general term is included all forms of business papers, both books of record and systems sheets.

We make and supply all kinds, for factory, office and shop use.

Phone to us and our man will wait on you promptly.

No form too intricate or too small for us to handle.

REVIEW PRINTING COMPANY

The pinch of prosperity

Have you felt it? You wouldn't mind the high prices of food if your wages advanced with them. It is a good time to cut out expensive foods and try

SHREDDED WHEAT

It is a better substitute for meat than vegetables, because it is rich in muscle-making, brain-building material. It contains more body-building nutriment than meat or eggs. It costs much less, always the same price—always clean—always pure—always wholesome. Your grocer sells it.

Shredded Wheat is made of the whole wheat, steam-cooked, shredded and baked in the cleanest, finest food factory in the world. Two biscuits heated in the oven and served with hot milk and sugared or salted to taste supply all the energy needed for a half-day's work. Delicious in combination with vegetables or fruit.

All the "Meat" of the Golden Wheat.

THE CANADIAN SHREDDED WHEAT CO., LIMITED
NIAGARA FALLS, ONTARIO
Toronto Office, 49 Wellington Street East.

NEW IRISH NEWSPAPER PUBLISHED IN CAVAN

It Tells a Remarkable Story of Hydrophobia Cures That Should Interest Canadians Just Now.

Mr. Robert Fair has shown the Review a copy of the first number of the "Irish Post and Weekly Telegraph for Cavan and Midlands," published in the town of Cavan, Ireland. It is a very newsy paper and will no doubt be much appreciated by the people of Cavan and the Midlands.

In view of the many cases of hydrophobia in Western Ontario at the present time the following article, which we copy from the Irish Post and Weekly Telegraph, will be of great interest to Canadians:—

A recent fatal case of hydrophobia in a London hospital, where a soldier who had been bitten by a rabid dog on the Continent, developed the symptoms six months afterwards, although he had been treated at the Pasteur Institute, Paris, after the bite, and died in unspeakable agony, has again focussed attention upon this dread disease, which happily for a number of years past, had been practically stamped out in Great Britain and Ireland. The moment is opportune, therefore to note the fact that a remarkable cure for it has been in the possession of a County Cavan family since the time of James I., and has been used with invariable success down to the present day.

In the highlands of Cavan, bordering on Leitrim there is a wild and rugged, but picturesque district called Glangevlin, or shortly Glan. For ages this territory has been peopled by the clan MacGovern, a hardy and stalwart race of men who held their native hills and valleys through all the troubled time of old, and to the present day theirs is by far the most numerous patronymic to be found there.

Mr. Philip McGovern, R.D.C., of Glan, is descended from the former chieftains of this clan. He is known far and wide as the "Hydrophobia Specialist," because he possesses an infallible cure for that dreadful disease, being, as far as is known, the only man who can cure it after the symptoms have made themselves manifest. Contrary to popular opinion, the Pasteur treatment is not so much a cure as a preventive remedy, like vaccination—an inoculation which gradually renders the subject immune from disease. Mr. McGovern, however, claims not only to prevent hydrophobia from developing in a person bitten by a do affected with rabies, but he can also cure the disease up to a certain stage. According to the family traditions the cure was revealed in a dream to an ancestor of Mr. McGovern's, and has since been handed down from father to son. For the last five years or so there were practically no cases of hydrophobia, but previous to that some 150 persons on an average were cured by Mr. McGovern, many of them showing symptoms of the disease before commencing his treatment. In no case has he, or any of his ancestors who possessed the cure, been known to fail; but he does not undertake to treat a patient who has arrived at that stage when he or she is unable to swallow. As long as the patient was at all able to swallow McGovern always succeeded but, of course, he recommends early attention. The cure is perfected in three days, and is not difficult for the patient to undergo.

Mr. McGovern has hundreds of testimonials from the clergy, magistrates, and medical gentlemen who have approved of and adopted his remedy. The late Rev. Philip Treanor, P.P., Glan, wrote to certify that Mr. McGovern possessed an infallible remedy for hydrophobia. He had known him and his father to have successfully combatted hundreds of cases of this fell and terrible disease, the cure of which had been in their family for upwards of 200 years, and had been transmitted from father to son.

Amongst the cases treated by Mr. McGovern the following may be mentioned:—Surgeon J. A. Reynolds, Ballyshannon, formerly of the East India Medical Service, was bitten by a spaniel of his, which had been cut by a rabid dog. The spaniel had been kept locked up, and subsequently developed rabies and died. On being examined by a veterinary surgeon it was proved that the animal was rabid. The cut on Surgeon Reynolds' hand was dressed by Drs. Shield and Condon, Ballyshannon, who advised him to send for Mr. McGovern, which he did, and underwent his treatment, with the usual happy result. He afterwards wrote to Mr. McGovern, saying that he believed the latter's cure was a perfect one. About 18 years ago Mr. Richard Serples, of Kinawley, Co. Fermanagh, had a dog, which, becoming mad, bit his father, child aged four, a cow, poultry, &c. The cow and other animals bitten developed symptoms of rabies and had to be destroyed. The child refused food and was hiding in out-of-the-way places. Mr. McGovern was consulted and found the child very bad, but still able to swallow. His cure was complete, and the child has grown into a fine specimen of Irish manhood. A man named Jack Stuart, and his two sisters, living near Carrigallen, Co. Leitrim, were in an advanced stage of hydrophobia, being actually delerious. They were still able to swallow however, and were cured by Mr. McGovern. Sarah Long, of Culmore, near Derry, was bitten by a mad dog, which also cut a young man who went to the Pasteur Institute, and died six months afterwards. Sarah was treated by Mr. McGoverm, and never developed the disease.

The medicine administered is believed to be purely herbal, but the patient is put on a strict course of diet during the treatment. Mr. McGovern has always expressed his willingness to afford every facility to medical experts to investigate his treatment for the benefit of humanity.

WOES OF WOMANHOOD

Weakness and Suffering Banished by Dr. Williams' Pink Pills

Dr. Williams Pink Pills are good for men and women and growing boys and girls but they are good in a special way for women. At special times a woman needs a medicine to enrich and regulate her blood supply, or her life will be one round of suffering. That is when Dr. Williams Pink Pills are worth their weight in gold, for they actually make new blood. There is not a month in her life from fifteen to fifty that Dr. Williams Pink Pills are not a boon to every woman. They help the growing girl safely over the critical time when her blood is overtaxed by new demands. To the woman of middle life they bring relief and bring her strength for her time of change. And during the thirty odd years that lie between Dr. Williams Pink Pills fill a womans life with the happiness of health, giving her strength and energy for every function. A womans surest protection against all the ills that come to her because of her sex, is to set her blood right at once by a course of Dr. Williams Pink Pills—and then to keep the blood right by taking the Pills occasionally. Mrs. Eliza Couthier, St. Jerome, Que., is one of the many unfortunate sufferers restored tto health by Dr. Williams Pink Pills. She says: "It would be difficult for me to say how much I suffered. I was tormented by headaches and backaches; my appetite failed and I was wasted away to such an extent that I was unable to do housework. I was constantly taking medicine, but it did not help me any. One day a friend urged me to try Dr. Williams Pink Pills, and I procured a couple of boxes. By the time these were done I felt some improvement and thus encouraged I continued the use of the Pills, gaining strength day by day, until after I had taken six or seven boxes, I was again well and strong, and I have since continued in the best of health. I can strongly recommend these Pills to all weak and ailing women."

Sold by all medicine dealers or by mail at 50 cents a box or six boxes for $2.50, from The Dr. Williams Medicine Co., Brockville, Ont.

Charles Morie, an Italian taken to Hamilton's City Hospital with a broken arm, says that another Italian struck him with a pick.

DR KOCH IS DEAD.

Great Bacteriologist Passes Away at Baden-Baden.

Baden Baden, May 28.—Prof. Robt. Koch, the famous bacteriologist, died yesterday afternoon from a disease of the heart.

Robert Koch was born at Klausthal, Hanover, in 1843. He became famous as a bacteriologist in 1870, when he isolated the bacillus of anthrax, some years later proposing a method of effective inoculation against that disease. In 1882 he demonstrated the bacillus of tubercle, which bears his name, and in the following year, in Egypt and India, identified the cause of cholera. His remedy, tuberculin, prepared in 1891, proved of value as a diagnostic agent, but as a remedy for phthisis, did not fulfil the high hopes entertained.

In the closing years of his life, Koch occupied the peculiar position of being at variance with the great majority of his pupils. He held that tuberculosis in man was distinct from that in lower animals, and could not be transmitted from the lower animal to man, while the balance of opinion is against this view, including the report of an English royal commission published six years ago.

In 1885 Koch was appointed to a professorship at the University of Berlin, and in 1891 was made director of the Bacteriological Institute at Berlin. He went in 1896 and 1903 to South Africa to study rinderpest, and in 1897 to German East Africa to study malaria. His works include: "On Cholera Bacteria," 1886; "On Bacteriological Investigation," 1891; "Investigation of Pathogenic Organism," 1886.

Precedence at Funeral.

London, May 28.—The Daily Chronicle says in connection with the political wrangles:

"When Parliament meets a fortnight hence, we are likely to hear bitter complaints of the treatment of Privy Councillors and members of Parliament at the funeral of King Edward. It is an open secret that some of the distinguished foreigners present at the funeral were displeased with the order of precedence assigned to them.

"The representative of one great European power left London post haste as soon as the funeral was over as a protest against the place given to him in the procession, after the kings of some of the smaller states.

"Mons. Pichon, the French Foreign Minister, was also profoundly dissatisfied with the position assigned to him in a carriage almost at the end of the funeral cortege—in fact, behind the representatives of China. He was consoled, however, by the companionship of Mr. Roosevelt, the representative of another great republic.

"Court functionaries do not yet realize the place of republics in the scheme of things. Every little foreign princelet was given precedence over the representatives of the United States and France, two of the greatest powers in the world."

Bernier Buys Arctic Land.

Ottawa, May 28.—Commander J. E. Bernier of the Government steamer Arctic, who is to proceed again to northern regions during the present year, has purchased from the Government a parcel of unsurveyed land of 960 acres, at Pond Inlet, Baffin Island, which he has named Berniera.

The Minister of the Interior recommended that in recognition of his services in connection with Arctic expeditions the land be granted to Captain Bernier for one dollar.

The commander of the Arctic has purchased from Robert K. Innes of Dundee, Scotland, the premises known as Pond's Bay fishing station for $500.

Goes to Scotland.

Ottawa, May 28.—John T. Lithgow, formerly comptroller of the Yukon, has been appointed Canadian trade commissioner at Glasgow, Scotland, in succession to W. G. Fischer, who goes to Germany.

Mr. Lithgow is 54 years of age, and entered the civil service in 1880. He was comptroller of the Yukon from 1898 until last year, when there was a reorganization of the officials there.

His appointment to the Yukon is understood to have been at the instance of Hon. W. S. Fielding. He was once employed in the assistant receiver-general's office at Halifax.

A Queer Will.

Toronto, May 28.—The secretary-treasurer of the Muskoka Free Hospital for Consumptives has been advised of the bequest of $500 from an old gentleman who had resided in Simcoe County. He had a favorite pony, and according to the will, this $500 is to be invested and the interest on same paid annually for the keep of the pony. At the pony's death the money is to go to the Muskoka Free Hospital for Consumptives. The old gentleman also left $500, invested in the same way, for a favorite dog.

New College for New Brunswick.

Chatham, N.B., May 28.—A new provincial college is to be opened here for English-speaking Catholic students in the province, under the direction of the Basilian Fathers of Toronto, who direct the colleges at St. Michael's, Toronto, and Sandwich, Ontario. The college will provide education for both boarders and day students. It may be affiliated with the University of New Brunswick.

The building here, formerly known as St. Nicholas College, will be the seat of the new institution.

Two Killed In Auto Wreck.

Logan, Ohio, May 28.—While returning from a party at midnight, an automobile, driven by William Snyder, president of a lumber company, ran over an embankment near Young's Bridge, and Miss Lillian Wright and Miss Flossie Herman were instantly killed. Mrs. Don Goss sustained a fractured rib and Mr. Snyder's leg was broken. Miss Wright was to have been married next Wednesday.

Constable Perhaps Fatally Hurt.

Montreal, May 28.—Constable Lauzon may die from blows he received from two tramps, when Chas. Marsh and Geo. McLeod pelted him with bricks.

Unaware of the injuries, Judge Lazon fined the men $10, which they paid, and were released.

Four men were hurt at a barn-raising at Arthur Metler's farm near Welland.

Let Us Buy the Dessert for Your Family

We are going to buy from your grocer, for you and your family, a full size tin of the finest and tastiest table delicacy in all Canada!

It's the most delicious sweetmeat you ever tasted—combining all the nutriment of a heavy dessert, with the appetizing "smack" of an easily digested food!

It's absolutely free!

THE DAINTY DESSERT IN THE DAINTY PACKAGE

Watch This Space Tomorrow

CAVANVILLE NEWS

Cavanville, May 23.—Rev. William Vance, of Toronto, occupied the pulpit at St. John's church, Ida, on Sunday. He is a son of Mr. Robt. Vance, Ida.

Mr. Jas. White, of Hope, a former resident of Cavan, was presented with a daughter on May 19th.

Ebeneezer has quite a formidable looking baseball team. They are practicing every night and intend going on a few scalping expeditions this season.

Mr. Ephriam White has started to excavate a cellar with a view to building a new front to his house.

Mr. William Parnell, millwright, is busy framing the timber for the new flume which is to be erected at Cavanville grist mill.

The township of Cavan is mourning over the loss of James Gardiner, auctioneer, at Peterborough, on Saturday last. He was a popular figure at the various sales throughout the township, where his ready wit and geniality was always apparent. His loss has caused a vacancy which will be hard to fill. He was public auctioneer for a great number of years, during which time he has sold out a great number of homes in Cavan. The sympathy of the community is extended to the widow and children. Quite a large number of Cavanville people attended the funeral.

WHAT NEGLECT DID FOR HIM

Jas. E. Brant Suffered Torments From Kidney Diseases.

Then He Used Dodd's Kidney Pills and Became a Well Man—His Experience a Lesson for You.

Athabasca Landing, Alta., May 27.—(Special)—That Kidney Disease, neglected in its earlier stages, leads to the most terrible suffering, if not death itself, and that the one sure cure for it in all stages is Dodd's Kidney Pills, is the experience of Mr. James E. Brant, a farmer residing near here.

Mr. Brant contracted Kidney Disease when a young man, from a strain and, like hosts of others, neglected it, expecting it to go away itself.

But it kept gradually growing worse, till after thirty years of increasing suffering the climax came, and he found himself so crippled that at times he could not turn in bed, and for two weeks at a time it was impossible for him to rise from a chair without putting his hands on his knees.

He could not button his clothes. He was troubled with Lumbago, Gravel and Backache, and tried medicines for each and all of them without getting relief, till good luck turned him to Dodd's Kidney Pills.

Dodd's Kidney Pills started at the cause of his troubles and cured his Kidneys. With cured Kidneys his other troubles speedily disappeared, and to-day he is a well man.

If you cure your Kidneys with Dodd's Kidney Pills you will never have Lumbago, Rheumatism, Heart Disease, Dropsy or Bright's Disease.

A bogus cheque for $24.50 was passed on V. J. Bosworth, a Chatham grocer.

Mr. R. L. Borden will open his Ontario tour at Campbellford on June 14.

POLICE COURT

[The Police Court report begins with the following partial line, which is printed on the page:]
tures of Thomas McDonald, otherwise known as the "Mouse," as he sauntered out of No. 2 and up to His Worship at the police station this morning.

He had been there before and it was fifteen days.

"Where have you been working?" was the query. "Oh, several places," answered Mousie, with the accent on several.

But Sir Thomas was forgetful, or else his definition of work differed from P.C. Adams, who withered him with the statement that the ex-Cobourger had been pulling off a "living picture" stunt in doorways and at corners.

The Magistrate suggested a stay at the Hotel Nesbitt, and "Mousie" thought it a good idea. He opined that ten days would suffice.

It was two weeks.

Cook's Cotton Root Compound.

The great Uterine Tonic, and only safe effectual Monthly Regulator on which women can depend. Sold in three degrees of strength—No. 1, $1; No. 2, 10 degrees stronger, $3; No. 3, for special cases, $5 per box. Sold by all druggists, or sent prepaid on receipt of price. Free pamphlet. Address: THE COOK MEDICINE CO., TORONTO, ONT. (formerly Windsor)

COAL

THAT IS COAL

Is the LEHIGH VALLEY COAL at

$7.00 PER TON

Hardwood

First Class, - - - Best in City.

Four Foot $6.00 per Cord

Cut and split as desire

—AT—

J. E. A. FITZGERALD

Phone 111.

Steer Straight

for the best beer ever brewed and you are sure to come to us. Our Bottled Beer is "Bottled Health." It means vigor and strength, a good appetite and high spirits. It is the best medicine for the weak and the best food for the strong. Keep our excellent Beer in your home as a beverage and you will have no need of a doctor. Nothing but the purest ingredients used in the brewing.

The Calcutt Brewing & Malting

"HOTEL LENOX" BUFFALO N. Y.

FIREPROOF THROUGHOUT

MODERN HIGHEST GRAD UNEXCELLED SERVICE.

Patrons may take Taxicabs or Carriages from Depots or Steamboat Landings direct to hotel, charging same to THE LENOX.

EUROPEAN PLAN
$1.50 per day and up

Attractive Restaurant Prices.

When in Buffalo stop at THE LENOX. The accommodations and service are sure to please.

C. A. MINER, Mgr

MAN TO MAN

Let us talk to you about your Fire Insurance. Have you got a policy at all? If not, what are you thinking about? Do you not know it to be as much your duty to get a Fire Insurance Policy on your property as a policy on your life? There is no protection like a policy in a good, sound company, and you are losing time and taking great risks by delaying. Come in and let us consult about this. We will show you how to insure at a little cost

WE ISSUE POLICIES ON ANY LINE OF INSURANCE IN EXISTANCE.

W. H. HILL
Manager.

159 Hunter Street, Peterborough, Ont.
Phone 14, Bell or Machine

ROBERT FAIR & CO., LIMITED.

STEADY DEMAND FOR

Wash Goods Wash Dresses Wash Suits

IN THIS SPRING OF WASH GOODS WE WANT TO KEEP YOUR ATTENTION RIVETED ON **FAIR'S FABRICS.** *THEY ARE IN ALL COLORS, HIGH IN QUALITY, SATISFYING IN PRICE, AND APPEAL TO EVERY PERSON WHO LIKES DAINTY GOODS.*

American Foulards

Special value in all the very newest colors, suitable for summer dresses. These goods while they last will be at the low price

20c Yard

Linen Suiting

Old Bleached Linen Suiting, a very special cloth for dresses and suits, in Linen, Grey, Sky, Old Rose, Mauve and Brown.

Special at 35c Yard

Sahara Cloth

One of the stylish materials for Suits and Dresses, in all shades at the

Special Price 35c Yard

Tussor Pongee

A high class washable material, that looks like real pongee and comes in colors for summer dresses, suits and long coats. You'll look long for another such desirable fabric.

Special for 25c Yard

Washable Dresses

Here's something that will interest the young and old. Wash Dress all made up in the very latest styles and colors, from

$2.75 up to $11.00

Wash Suits

It is worth coming to FAIR'S. Wash Suits in the very latest styles and colors.

Special Values from $5.00 up to $16.00

Wash Coats

Odd Wash Coats, made up out of the very newest cloths and colors.

To sell at from $4.50 to $15.00

Tailored Blouses

Something new in Blouses. Some the new tailored Linen Blouse.

To sell at from $1.00 to $4.50

Washable Skirts

Wash Skirts, extra values, made up specially for our trade.

From $1.00 up to $5.00

Dainty Neckwear

A special lot of Dutch Collars, Stock Collars, Jabots and Belts, at very popular prices. Come and see them.

Robt. Fair & Co. Limited

THE GOLDEN LION STORE. 388 GEORGE-ST., PETERBOROUGH.

REASONS WHY THE BY-LAWS SHOULD CARRY ON MONDAY

One of the remarkable features of the growth of Peterborough has been the development of the southwestern part of the city. The establishment of factories in the South Ward has caused that section to be built up rapidly, and the need of sewerage and drainage has been pressed upon the attention of the City Council. One of the by-laws to be voted upon by the electors on Monday is to authorize the council to issue debentures for $30,000, the greater part of this sum to be used for providing sewer accommodation for the section of the city referred to. One of the difficulties of the situation is that the land from Townsend street south to the river is quite flat, and there is not sufficient fall to permit of an outlet being constructed that will, by gravity, carry off the sewage and at a depth that will drain cellars or basements. Mr. Willis Chipman, the sanitary engineer to whom the council submitted the problem, recommending a pumping station at the intersection of George and Romaine streets, which is comparatively inexpensive, and which he reports will provide for the discharge from the southwestern section. The by-law also provides for renewing part of the Rink street drain, which is in a very unsanitary condition, and for a drain on Romaine street that will improve the section and provide an outlet for a district that needs drainage—and often drainage is as necessary as sewerage for the health of the community. There is also provision for some minor improvements in the sewerage system, including valve gates at the overflow on George street at Townsend street.

That provision must be made for sewers for this large, important and growing section of the city cannot be questioned. There are in it a large population, churches, schools and factories, and it is not only the convenience of a population as large as that of a good sized town that is to be considered, but also the health of the district and of the city as a whole, and the by-law should be supported by the ratepayers.

At the same time a vote will be taken on a by-law to fix the assessment of the works of the Wm. Hamilton Co. at $10,000 for ten years. At one time the city was willing to give an outside firm the fixed assessment, and also a large loan, as well as concessions as to the use of parts of certain streets, in order to have these works resuscitated. Now, however, they have been re-established by local gentlemen, largely by men who have been connected with the industry for many years and understand the business, and they do not ask for the loan or other concessions, but have asked for the fixed assessment. At the time the company, which is now operating the works, was formed, this aid was requested, but owing to the stringency of the law, legislation had to be obtained, and the necessary legislation having been secured, the freeholders are now asked to legalize the by-law by voting for it. The concession was not a large one to secure the revival of this important industry—an industry associated with the earlier days of the city and with its growth from a small town to its present important proportions—and it is hoped that the by-law, which the council has passed, and which the Legislature has authorized, will be heartily endorsed by the ratepayers.

There is a provision in the legislation authorizing this by-law that, to become effective it must receive the assent of three-fifths of the electors who vote upon it, and this is an additional reason, if any were needed, why the electors should on Monday next, remember to cast their votes. It would be unfortunate if the enterprise of the gentlemen who have revived the works and their confidence in the city should be checked by the ratepayers not carrying out the arrangements which the council made, and which the company acted upon in good faith. The wheels of industry are again moving in the factory, a large number of men are employed, and the city should carry out its part by passing the by-law with the required number of votes.

DON'T DRUG CHILDREN

When you give your child a so-called "soothing" medicine you are not curing its sickness. You are merely drugging it into temporary insensibility. The so-called soothing medicines contain opiates, and an overdose may kill the child. When you give little ones Baby's Own Tablets you have the guarantee of a government analyst that this medicine is safe. And you have the word of thousands of grateful mothers that this medicine will promptly cure all minor ailments of childhood. Mrs. Alphonse Roy, Scott Junction, Que., says: "My little one was weak and sickly and used to cry day and night, but since giving him Baby's Own Tablets he has thrived splendidly, and is as good-natured and happy as I could wish." Sold by all medicine dealers or by mail at 25 cents a box, from The Dr. Williams' Medicine Co., Brockville, Ont.

Members of the senior class at Yale, which includes Robert A. Taft, son of the president, are circulating a petition favoring a pardon for Charles W. Morse, now in the federal prison at Atlanta, Ga. A son, Charles W. Morse, is a member of the class.

The Metropolitan street R.R. of New York agreed to pay $1,000,000 of the special franchise taxes held against it for years.

A TEMPTATION.

How a Young French Girl Undertook a Bit of Diplomacy.

By GWENDOLEN ADAMS.

[Copyright, 1910, by American Press Association.]

A ball was in progress at the Austrian embassy in Paris. The host approached one of his guests, Mlle. Elise de Guillemette, a girl of twenty, offered her his arm and led her to a secluded spot.

"Mademoiselle," he said, "would you like to improve the deplorable financial position of your family?"

"I certainly would, your excellency."

"In my country the government helps those of noble blood who have lost the wherewithal to retain their proper station. A republic does not. It is in my power to help you."

The ambassador paused and looked searchingly at the girl's face as if wondering if he dared propose what he had in his mind. Then, with a plunge, he continued:

"There is a certain state paper that has been left in the keeping of the American minister. It is in the immediate care of Mr. Hugh Hildreth, the secretary of legation. Mr. Hildreth is a bachelor, his mother and sister doing the social honors of his house. It is in my power to secure you an invitation to his house. Go there, find out where he keeps this paper, secure possession of it without his knowledge that you have done so, copy its essential features, replace it, bring the copy to me, and I will give you 500,000 francs."

"Why does your excellency select me for this work?" asked the astonished girl.

"Because you are sufficiently beautiful and attractive to compel any man to love you. Love is the key we diplomats use to unlock state secrets."

Mlle. de Guillemette was as pure a girl as ever lived, but she was young, and the wily Austrian used a process of devil reasoning, which, with a certain fascination such a work had for her, secured her to his purpose. He introduced Hugh Hildreth to her, who spent the rest of the evening in her company, and the next day she received from his mother a formal invitation to visit at her son's country seat.

The Austrian ambassador gave her certain data by which she would know it, the most important of which was that it related to the "open door" in China. Mlle. de Guillemette was received with every attention by her hosts, and young Hildreth was from the first devoted to her. Indeed, so kind were they all that she found it impossible to attempt to extort the secret for which she had come.

Furthermore, she had neither that cold, conscienceless nature required for such a work nor diplomatic experience to enable her to bring it to a successful termination. She felt that any word uttered with a view to lead up to the subject of the state paper would result in a detection of her object. The result was that she spent a week with the Hildreths without having made the slightest progress and announced that she would leave the next day.

But Mr. and Mrs. Hildreth, instructed by Hugh, would not consent to her departure. The poor girl would have been glad to remain, but away from the malign influence of her employer the fact that she had come for a dishonorable purpose oppressed her, and she wished to wash her hands of what she had undertaken. But so pressing was the invitation to remain longer that she consented.

The same evening Hugh Hildreth led her into his library and fell to asking her questions as to her family. She told him what they had been before the revolution—how her mother had struggled to maintain at least a respectable position and how she longed to assist her mother, but was powerless. Then Hildreth began to talk of himself and his aspirations in public life. Shame at the contemptible work she had come to his house to accomplish prompted her to avert her gaze and cast her eyes upon the floor.

Her host turned the subject to literature. For awhile he discussed books and their authors. Then, going to one of the shelves that lined the room, he showed her a book that he said he desired especially she should read. Then after a trifle more of conversation he left her and went upstairs.

As soon as he had gone she took the book he had referred to from the shelf and, sitting down with it, began to read. It interested her, and she continued her perusal of it for some time. Meanwhile Mr. and Mrs. Hildreth bid her good night as they went up to bed, and she was left alone.

Between the leaves of the volume she read was a bit of paper evidently intended for a temporary bookmark. Something was written on the paper in pencil, and a natural curiosity prompted her to read it. The words were, "Behind volume 2, 'Racine.'"

The words seemed to mean something. She went to the shelves, found the works of Racine and removed the second volume. Passing her finger along the wall behind where it had stood, she encountered a raised button. Removing several more books that stood beside the first, she saw what she had felt—something that looked like the button of an electric bell. She was tempted to press it, but dared not, fearing to ring.

While thinking it occurred to her that this might be the entrance to a secret space for keeping valuables—perhaps state papers. Might not the paper she had found in the volume be a memorandum of where the chamber lay. Doubtless Hildreth had inadvertently used the slip as a bookmark and forgotten to remove it. Moved by curiosity alone, she nerved herself to press the button. The door of a little safe a few inches square flew open. Within lay a paper. She took it out and read there in pencil on the outside, "The open door."

What she had come to do and had not tried to do had been done for her. Here was the document she required. On a desk in the same room were pen ink and paper. She alone of the family remained below. She might take the paper to the desk, copy its essential points, which was all her employer required, replace it, put everything back as she found it, and who would be the wiser?

Another plan suggested itself to her. She might take the paper to her room, copy it, steal downstairs, put it back in the safe and replace the books before it.

Mlle. de Guillemette stood with the paper in her hand, thinking of the 500,000 francs that she could gain by taking a copy of its contents to the Austrian ambassador. With the money she could place her family at least beyond want. Her employer had told her that such were the methods in vogue among European diplomats; that he would not scruple himself to obtain the document surreptitiously; that she would be unwise to let pass such a means of re-establishing her family.

Then she thought of the Hildreths—mother, daughter, son. They had with true American warmth taken her to their hearts. They had pitied her for the position she occupied of one born to a station she could not support. Hugh had that very evening told her of his ambition. That ambition she would shatter by stealing the contents of an important paper which had been intrusted to his care. He would never be forgiven for the leak, for he would be considered either a fool or a knave.

She thrust the document back into the safe, closed the door, replaced the books before it and, taking up the volume that had been recommended to her, sat down all of a tremor.

"How do you like it?" said a voice behind her.

Turning, she saw Hugh Hildreth advancing.

"Something is wrong with you," he said sympathetically.

She burst into convulsive sobbing.

"Tell me your trouble, little girl," he added, drawing a chair up before her.

"I am not fit to be in the home of such kind people. Please send me away!"

"On the contrary, you have achieved that which I have never achieved—you have resisted a terrible temptation. I myself have been tempted and usually succumbed. And mine was not half the strain you have borne."

She looked at him through her tears in astonishment. "How do you know that I have been tempted?" she asked.

"That Austrian's methods I know well. He would give millions for the contents of the document you have just handled."

"You saw me!" She was trembling from head to foot.

"Yes; I laid a trap for you. When the Austrian introduced me I knew he had a motive. I saw at once that you were not the girl for such work, and when you were going away without even an attempt I determined to put you to a severe test. I wished to see how you would act with the object in your hands for which you had come. I called your attention to the volume I wished you to read and purposely left a guide in it to my safe and left the safe unlocked. Then I went upstairs by the main staircase and came down by a rear one. I have been behind that curtain, where I could see and not be seen. I have witnessed your temptation and your triumph."

"You mean my degradation at having listened to such a temptation."

"Not at all. That Austrian fiend could start an angel on a downward course. You are excusable for the starting and to be commended for the ending. I confess I have been under the rack myself lest you should yield. If you had yielded it would have broken my heart and I should have regretted tempting you. As it is, I rejoice that I did."

The De Guillemettes, at least that branch of the family consisting of Mlle. Elise de Guillemette and her mother, were benefited some time after this occurrence by a marriage between Mlle. Elise de Guillemette and the wealthy American diplomat, Hugh Hildreth.

Wyld on the steamer "Otonabee." This

The annual Salvation Army excur-

Fire destroyed S. R. Goodwin's barn at Holland Landing. Loss $800, insurance $300.

At 40

YOU BEGIN TO THINK

BETTER THINK NOW!

The difference between the LARGE men and the SMALL men—the successful and the unsuccessful—is only the difference in training. You were intended to be a success. We have trained and placed on the high road to success, thousands. No vacation. Open entire year. ENTER ANY DAY.

Mail Courses.—You may study partly at home and finish at college.

Write for particulars.

Peterboro' Business College

(FOUNDED 1885.)

GEO. SPOTTON, - President

J. A. McKONE, - Principal

LOCAL CHURCH CALENDAR

SUNDAY, MAY 29TH., 1910

ST. PETER'S ROMAN CATHOLIC.

At St. Peter's cathedral there will be three masses celebrated.

8 a.m.—Low mass.

9.15 a.m.—Children's mass.

10.30 a.m.—High mass.

ST. JOHN'S CHURCH (ANGLICAN.)

Rev. Canon Davidson, rector.

First Sunday after Trinity.

Holy Communion 8.30 a.m.

11 a.m.—Matins and sermon.

Hymn 585, "O Lord How Joyful."

Venite 14, Te Deum 13, 15a. Benedictus 104.

Hymn 448, "O Worship The King."

Offertory 485, "Holy Offerings, Rich and Rare."

Hymn 470, "Gracious Spirit, Holy Ghost."

Sunday school and Bible Class 3 p.m.

Evensong and sermon.

Hymn 601, "Spirit Divine."

Responses to Tallis, Psalms to Chant 65.

Magnificat 174, Nunc Dimittis 76.

Hymn 531, "Lead Kindly Light."

Hymn 637, "The Strain Upraise."

Anthem, "Praise the Lord," Vincent.

Hymn 415, "Jerusalem, the Golden."

ST. LUKE'S CHURCH (ANGLICAN.)

Rev. Dr. Langfeldt, rector.

First Sunday after Trinity.

8 a.m.—Holy Communion.

11 a.m.—Morning prayer and sermon.

Sunday school and Bible Classes 3 p.m.

7 p.m.—Evensong and sermon

Week night service on Wednesday at eight o'clock.

Rev. Dr. Langfeldt will preach both morning and evening.

ALL SAINTS' CHURCH (ANGLICAN.)

Rev. H. R. Trumpour, M.A., B.D., rector.

First Sunday after Trinity.

Regular services at 11 and 7 p.m.

Sunday school and Bible classes at 3 p.m.

4.10 p.m.—Baptism.

The rector will preach in the evening on "The Loneliness of Sin."

ST. ANDREW'S PRESBYTERIAN.

Rubidge St., Corner Brock St.

Rev. Jas. G. Potter, B.A., minister.

Y.M.C.A. Field Day.

11 a.m.—Mr. J. J. McLeod, Physical Director, Toronto, Y.M.C.A., assisted by Mr. H. M Gilchrist, secretary of the local Y.M.C.A.

3 p.m.—Adult Bible Class.

7 p.m.—Mr. Copeland, Provincial Secretary of the Y.M.C.A.

ST. PAUL'S PRESBYTERIAN.

Rev. R Pogue, minister.

10.30 a.m.—Congregational prayer meeting.

11 a.m.—Morning worship. Rev. Herbert Booth will preach.

3 p.m.—Sabbath school in all departments.

3 p.m.—"Mitto" Adult Bible Class. Teacher Rev. R. Pogue.

3 p.m.—Young Men's Bible Class. Teacher, Inspector Mowat.

4 p.m.—A mass meeting will be held, when Mr Herbert Booth will give an address on the subject, "Christ and Social Problems."

7 p.m.—Evening worship. Mr. R. B. Nelles, of Ottawa, General Secretary of the Y.M.C.A., will preach.

KNOX PRESBYTERIAN.

Rev. H. J. Keith, M.A., B.D., pastor.

11 a.m.—The sermon, "The Gospel's Claim."

3 p.m.—Sunday school and Bible Classes.

7 p.m.—Special service for young men.

GEORGE ST. METHODIST.

Rev. E. A. Pearson, B. A., pastor.

10 a.m.—Junior League.

11 a.m.—Public worship, preacher Mr. Nelles, General Secretary of the Y.M.C.A., Ottawa.

2.30.—Bible school.

7 p.m.—Public worship, preacher Mr. Herbert Booth, travelling lecturer, and son of General Booth.

CHARLOTTE ST. METHODIST.

Rev. G. W. Henderson, pastor.

Decision Day.

10 a.m.—The prayer hour.

11 a.m. and 7 p.m.—Public worship conducted by the pastor. Reception of new members at close of evening service.

2.30.—Bible school and Men's Brotherhood.

[illegible] 8 p.m.—Epworth League meeting in charge of the Missionary Committee.

Wednesday 8 p.m.—Midweek service for prayer and praise.

MARK ST. METHODIST CHURCH.

Rev. C. H. Coon, pastor.

10 a.m.—Class meeting.

11 a.m.—Public worship.

Sunday school at 12 a.m.

7 p.m.—Public worship.

Mr. Thompson, of the Y. M. C. A., will occupy the pulpit.

ST. JAMES' CHURCH.

Rev. J. G. Brown, M.A., pastor.

10 a.m.—Class meetings.

11 a.m. and 7 p.m.—Public worship.

2.30 p.m.—Sabbath school and Bible Class.

Monday 8 p.m. — Epworth League meets at Y.W.C.A.

Wednesday 8 p.m.—Prayer meeting.

MURRAY ST. BAPTIST CHURCH.

Rev. J. R. Webb, pastor.

11 a.m.—Public worship.

3 p.m.—Sunday school and Bible Classes.

7 p.m.—Public worship.

PARK ST. BAPTIST.

Rev. W. C. Riddiford, pastor.

11 a.m.—"Happiness and Holiness."

3 p.m.—Bible school.

3 p.m.—Helping Hand Bible Class for men. Teacher, Rev. W. C. Riddiford.

7 p.m.—Special service for men under auspices of local Y.M.C.A.

Address by Mr. J. J. Thompson, Physical Director, subject, "The All-round Man." Music by male choir.

Monday—B.Y.P.U. social evening.

Wednesday—Prayer meeting.

Thursday—Choir practice.

J. C. Miller, choir leader.

Harold Foster, organist.

BETHANY TABERNACLE.

Rev. John E. Fee, pastor.

The usual services will be conducted at Bethany Tabernacle to-morrow.

Prayer meeting at 10.30 a.m., and the morning service at 11 a.m.

Sunday school and Bible Classes will meet at three o'clock.

GOSPEL HALL.

To-morrow night at seven o'clock Mr. H. F. McKeown will be in charge of the service and Mr. G. W. Mulligan will give an address on, "Not the Righteous. Why?"

3 p.m.—Sunday school and Bible Class.

Everyone invited.

FIRST CHURCH OF CHRIST SCIENTISTS.

378 Aylmer Street.

Services Sunday 11 a.m. and 7 p.m.

Wednesday 8 p.m.—Testimony meeting.

Subject for to-morrow, "Ancient and Modern Necromancy, Alias Mesmerism and Hypnotism Denounced."

All are welcome at these services.

ASSEMBLY HALL.

George street, four doors north of Market Arcade.

The usual services will be held at Assembly Hall to-morrow.

SALVATION ARMY.

Staff-Captain Walton, officer in charge. Services on Sunday at 7 and 11 a.m. and 3 and 7 p.m.

Sunday music by the band and singing by the male choir and quartette of songsters.

3 a.m.—Great Salvation meeting.

ADVERTISE IN THE REVIEW.

Bakes—Roasts—Broils—Toasts

BAKES bread, pie and cake—bakes them perfectly all through, and browns them appetisingly.

ROASTS beef, poultry and game with a steady heat, which preserves the rich natural flavor.

BROILS steaks and chops—makes them tender and inviting.

TOASTS bread, muffins, crackers and cheese.

No drudgery of coal and ashes; no stooping to get at the oven; no smoke, no dust, no odor—just good cooking with greater fuel economy. Irons and water in wash-boiler always hot. The

New Perfection

WICK BLUE FLAME

Oil Cook-stove

has a Cabinet Top with shelf for keeping plates and food hot. Drop shelves for the coffee pot or saucepans, and nickeled towel racks.

It has long turquoise-blue enamel chimneys. The nickel finish, with the bright blue of the chimneys, makes the stove very attractive and invites cleanliness. Made with 1, 2 and 3 burners; the 2 and 3-burner stoves can be had with or without Cabinet.

CAUTIONARY NOTE: Be sure you get this stove—see that the name-plate reads "NEW PERFECTION."

Every dealer everywhere; if not at yours, write for Descriptive Circular to the nearest agency of the

The Queen City Oil Company, Limited, Toronto.

Why We Grow

J. W. BROWETT, Ref. D.M.O.

Optical Specialist, Dr. of Optics, Philadelphia, Graduate Pennsylvania State College, New York Optical Institute, Optical Institute of Canada, Associate Graduate Detroit and Chicago Ophthalmic Colleges and Hospitals.

Mr. Browett of the Optical Institute aims to give every patron—

The Best Examination
Best Lenses
Best Value

We believe this is why our Optical Business grows.

The Peterborough Optical Institute, in the Market Building.

We fit eye glasses and artificial eyes.

AWNINGS, TENTS and Waterproof Goods

We carry a complete assortment. Call and see them.

J. J. TURNER & SONS
Cor. George King and Water Streets

PHOTO SUPPLIES

A full line of Anthony Scovil Goods, Cyko Papers, Kodaks and Cameras.

HIGH-CLASS PHOTOGRAPHY

Expert posing and lighting enable us to produce portraits of merit—pictures that please.

The Lendrum Studio
170 CHARLOTTE ST PETERBOROUGH

IF

Better Clothes

were made we would have them.

We sell the best clothes in the world for the money. We do not confine ourselves to one make, but select our stock from best of the best.

You are always assured of the greatest possible value for the least money at this store.

We sell only goods of genuine merit—qualities we can stand back and say:—"Your money back if you want it."

H. LeBrun & Co.

George & Hunter Streets - - Peterborough.

PROBABILITIES
Cloudy, with showers. Tuesday, cloudy and cold.

THE DAILY REVIEW

REVIEW WANT ADS.
BRING RESULTS
One Cent a Word

VOL. LX., No. 122. PETERBOROUGH, ONT., CANADA, MONDAY, MAY 30, 1910 TEN CENTS PER WEEK.

FIRST PICTURES TO BE RECEIVED IN THIS COUNTRY SHOWING SCENES IN THE RUINED CITY OF CARTAGO

ONE OF CARTAGO'S PRINCIPAL STREETS AFTER THE EARTHQUAKE

THE WRECKED CARNEGIE PEACE PALACE

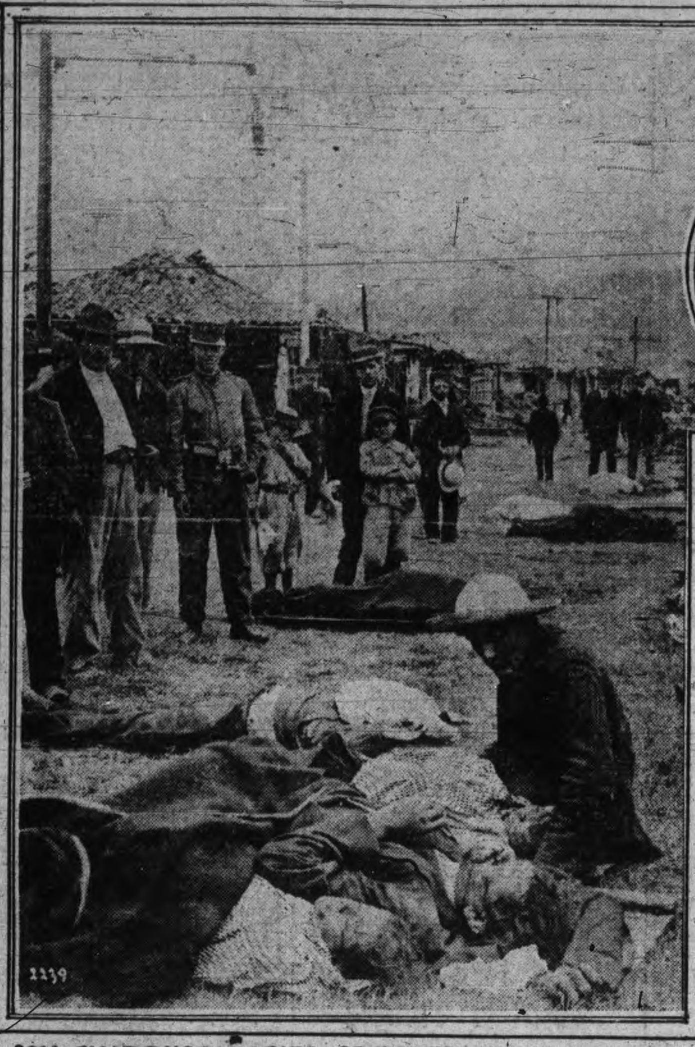

SON GUARDING BODIES OF FATHER AND TWO BROTHERS

RUINS OF CHURCH OF SAN NICOLAS

CHURCH TOWER ACROSS RAILROAD TRACKS

New York, May 30.—That the earthquake which destroyed Cartago and left a large part of Costa Rico in ruins was one of a series of siesmic disturbances, and the worst that science has recorded in years, was confirmed with the arrival of the Hamburg-American liner, Prince Joachim, with the first survivors, who told a story of death and desolation in the Central American State.

It was from the Prince Joachim that the first assistance went to the stricken city. She was in the harbor of Port Limon on Wednesday, May 4, the day of the greatest shock, and it could be felt plainly, a though there was no great tidal wave that sometimes accompanies earthquakes. In a short time the smoke above the burning houses in the interior could be seen.

It was learned that Cartago had been destroyed, and Captain von Leitner asked Dr. Walpole Brewer, the ship's surgeon, a resident of New York, who had been attached to Riverdale Hospital, North Brothers' Island, to take six men who had been army nurses at one time, and start for the interior.

A special train was provided and was hurried to Cartago, sixty miles away. There was a ruined city, wholly leveled. Men, women and children were lying in the debris of the houses and stores, and buried under tons of stone and timbers.

"It was a scene that one never can forget," said one of the party. "In the ride across the country we saw men and women running about wildly, shrieking in their terror, for even then there were rumblings. When we arrived at Cartago we found a deserted city. Those who had not been killed had left the city and were seeking safety outside. Every church was down, and at the entrance of what had been the magnificent cathedral five women and men were lying dead. The spire stuck in the ground.

PREMIER ASQUITH HOLIDAYING RADICALS LAMENT HIS ABSENCE

Programme of House of Commons When it Meets Again on June 8 Will Include all the Contentious Issues in Addition to Several Other Matters.

New York, May 30.—The London correspondent of The Tribune cables:

Carping Radicals are lamenting the absence of the Prime Minister on a yachting cruise, by which the Government is left without leadership until the reassembling of Parliament next month. They assert that a strong hand is needed at the helm to keep the ship off the rocks, and that there are already signs of a mutinous temper among the coalition groups. This is true, but the Prime Minister is only mortal, and his health has been impaired by the racking anxieties of the last six months. He needs as long a holiday as possible.

The immediate duties of the British Parliament when it meets on June 8, will, it is understood, be the consideration of: A civil list, a regency bill, the King's declaration, the budget, the pledge that after Jan. 1, 1911, the receipt of poor relief shall not disqualify for a pension.

Moreover, the first business before Parliament will be more or less perfunctory, since it is required by the opening of the new reign. The civil list and the regency bills will be non-controversible, and, while the King's declaration regarding the Protestant belief can be deferred until the coronation, there is a general agreement among men of all parties that the oath ought to be modified as soon as possible and what is offensive to Catholics and the Vatican be deleted. What can now be done with little resistance in response to the King's wishes may become a matter of bitter controversy if allowed to drag along with coronation year.

The real cause of depression among Liberal members of Parliament is the conviction that the situation has changed for the worse since King Edward's death. A well-informed Radical has told The Tribune's correspondent:

"King George, if approached on the question of guarantees, will refuse to entertain the idea of creating 500 peers. When Mr. Asquith resigns office the nation will understand what has happened, and when Mr. Balfour appeals to the country there will be a great wave of loyalty and the Unionists will have a decisive majority."

Apprehension of coming defeat has taken the place of Liberal confidence that a general election could not materially alter the relations of the parties. There is now a disposition to allow the Government to arrange a truce with the Conservatives for the remainder of the year, but John Redmond's consent must first be obtained to the postponement of the veto issue.

One thing is fairly certain — there will be no crisis over the veto until the civil list and the regency bills are enacted and a new finance bill is produced. The budget is expected to remove pauper disqualification for old-age pensions, and this will require the readjustment of burdens between the treasury and the local Government Board. Revision of the spirit duties is also bound up with the finance bill, and the coalition groups are likely to wrangle over it and may drag the Government down.

THE BRIBERY CHARGES ARE DENIED

Washington, May 30.—For just two hours Saturday Senator Lorimer of Illinois stood in the Senate and in vigorous language denounced as untrue the charges of bribery made against him in connection with his election to the Senate. Upon leaving the chamber at the end of his speech, Mr. Lorimer hurriedly put his affairs in order and caught a late afternoon train for Chicago.

In his address Mr. Lorimer emphatically denied all the allegations of corruption, and attacked The Chicago Tribune, in which newspaper the charges first were published, charging it with sinister motives in its attacks, and saying that it had been fighting him ever since 1884, and said that it was inspired because of its failure to control his course as a public man.

At the close of his speech Mr. Lorimer offered a resolution directing that an enquiry into the charges be made by the committee on privileges and elections.

MAN FELL IN BOILING WATER

New York, May 30.—Into a coffer-dam filled with boiling water on the top of an immense caisson in the excavation for the new municipal building, near the entrance of the Brooklyn Bridge, early Saturday, Louis Stratt, 27 years old, of 2,746 Morris avenue, the Bronx, accidentally fell while walking up a runway to the street and was boiled to death.

For six minutes the unfortunate man swam around in the water shrieking for help, finally saving himself from drowning by throwing an arm over a sizzling steam pipe. In his flounderings in the water he swam directly under the flooring of a house for the caisson workers. Some men inside heard his screams, ripped up the floor and rescued him.

Throughout the ordeal and after his rescue Stratt did not lose consciousness.

No Police Court

"Nothing doing" read the sign at the police station this morning.

ADVERTISE IN THE REVIEW.

CROPS WILL NOT SUFFER

Winnipeg, May 30.—Throughout the west rain has fallen at irregular intervals during the past week, but the weather has frequently been cold and unseasonable, rain turning to sleet and even snow at times. Some anxiety has been expressed that the cold weather will retard the growth, which, however, is fairly vigorous, all wheat and oats being above ground, and the sowing of barley well advanced.

There, however, does not seem to be any real danger. The undergraund growth will probably be more vigorous for retarding of the plant above and that moisture now being stored, will later prove valuable in a warm dry spell. The general crop throughout Manitoba and Saskatchewan is favorably reported on from all larger centres, including Regina, Saskatoon, Portage La Prairie and Brandon.

LATE TICKS FROM WIRES

Herbert Newark, aged 101, of Brantford Township, was badly bitten by a dog.

The body of an old man, unidentified, has been found under a barn near Thamesville.

Chester Beecroft, of Pelham Manor, N.Y., will sail for Etah, June 15, to recover Dr. Cook's polar proofs.

Fire, which destroyed four large implement buildings at Minneapolis, did $1,000,000 damage, and caused one death.

Andrew Carnegie, now in London, declares he knows postively that the Kaiser does not want to war with Britain.

Commander Peary was the guest of honor at a dinner at the Savage Club Saturday night. He was elected a life honorary member.

Toronto members of the 1866 Veterans' Association yesterday decorated with flowers the graves of the men who fell in the raid 44 years ago this week.

A. H. Porte, a third year arts student at Toronto University, who had been fire-ranging in the Mississauga region in New Ontario, was accidentally shot and killed.

At the trial of Mrs. Murphy, at Bryson, Que., on a charge of complicity in her husband's alleged shooting of two boys, it is said, attempt will be made to show that other parties did the shooting.

The three-year-old son of William Nicholson, a Toronto freight handler, who was taken to the Isolation Hospital ten weeks ago with scarlet fever, has since had chickenpox, measles and diphtheria while in the institution.

That seventy-five per cent. of the students of Toronto University in preparing for their examinations "dope" themselves, is a statement made, which other information seems to bear out. Cigarettes, whisky, strychnine, caffein and theo bromide, and morphine, are means employed.

TO TAKE OFF EMBARGO

British Restrictions on Canadian Cattle Are Doomed.

Ottawa, May 30.—According to a report received by the Department of Trade and Commerce from Canadian Trade Commissioner F. A. C. Bickerdike of Belfast, there is a probability of an early removal of the British embargo against Canadian cattle. Mr. Bickerdike reports that there is a growing feeling in Ireland that the embargo cannot be much longer maintained, and that cattle dealers in Belfast and Dublin are already considering the question of meeting the consequent increased competition from Canada by going into the dead meat trade.

For years the Canadian Government has endeavored to have the embargo removed, and it has been over and over again conclusively demonstrated to the Imperial authorities that the ostensible reason for its continuance—namely, the danger of infection to British herds from the presence of diseased Canadian cattle—is not justifiable, inasmuch as Canadian cattle are, and have been for years, free from infectious disease. It has been tacitly admitted by the British Government that the real reason for the continuance of the embargo is the desire to protect the home cattle industry against Canadian and American competition.

The increasing price of meats to the British consumer is now operating to secure the removal of the embargo. If, as seems likely from Mr. Bickerdike's report, the embargo is lifted in the case of Canadian cattle, exporters in this country will be placed on a much superior footing to cattle-raisers in the United States, in being able to fatten cattle after landing in Great Britain.

DOCTORS TO MEET

Toronto, May 30.—This week some 500 or more members of the Canadian Medical Association will gather in convocation hall for the 43rd annual meeting, which takes place from Wednesday till Saturday. A pathological museum will be arranged in the foyer.

On Tuesday evening the city members will entertain visitors at a smoking concert in St. George's Hall, and the convention opens next morning at 9 o'clock. There are sections in medicine, surgery, obstetrics and pathology, which will hold sectional meetings in the mornings and be addressed on topics of especial interest.

Was Run Over by Train.

Niagara Falls, Ont., May 30.—The woman instantly killed at the Welland avenue crossing by a Michigan Central passenger train Friday afternoon has been identified as Mrs. Mary Johnson of Stamford. Coroner Kellman yesterday decided that no inquest was necessary.

MUST NOT GIVE INFORMATION

Winnipeg, May 30.—Some surprise is manifested here owing to Col. Steel, D.O.C., forbidding officers or other members of militia, writing on military subjects to give any information to the press without his approval, with the threat of dealing severely with any offenders. While this is the regular thing in war, there is no apparent reason or known scandal to justify such high-flown and arbitrary orders.

Speculation is getting busy, however, with the colonel's motives. Nobody believes that the slight and intermittent rain that fell on Decoration Day was sufficient reason for dismissing the troops without permitting them to perform their annual pilgrimmage to the graves of those who fell in harness during and since the rebellion.

It is whispered that there is some other cause, and memories of the reputed friction between the veteran 90th Regiment are being revived. It is understood that the Highlanders, whose officers are all society favorites, aspire to precedence, on the strength of their lower regimental number, 79th.

ALBERTA COMMISSION ADJOURNS

Winnipeg, May 30.—The royal commission investigating the A. and G.W. deal with the Alberta Government, which deal has already shattered the administration, has adjourned indefinitely, but will probably resume hearings early in July after the Supreme Court sittings.

R. B. Bennett completed the cross-examination and O. M. Biggar re-examined for C. W. Cross. To him Mr. Goddard said he had learned from Mr. Margach that the G.T.P. had already used 800,000 spruce ties. Mr. Clarke had used every effort available to persuade Hon. Frank Oliver to let them cut only tamarac and jackpine, but he was told he must clear the ground as he went.

Reluctantly F. C. Goddard, assistant chief engineer of the A. and G.W. on Saturday morning told the commission that an engineer from Kansas City, working under instructions from Dr. Waddell, came here to locate terminals. This engineer's name was Rowher, and he went under the assumed name of Schmitz. He was here from February to April last and finally had a difference with Waddell and quit. Mr. Goddard now has the terminal plans.

Clarkes and Waddell always seemed to believe that the road would be taken over by the Government when completed.

Comet Disappoints the Pope.

Rome, May 30.—Under the guidance of Father John C. Hagen, director of the Vatican Observatory, the Pope has made an observation of the comet. His Holiness seemed to be rather disillusioned, and he remarked that what he saw scarcely warranted the commotion which the comet has caused throughout the world.

GLENN CURTISS MAKES RECORD TRIP ON HIS AEROPLANE

American Aviator Makes 150 Mile Journey Winning the New York World Prize of $10,000—Does the Distance From Albany to New York Two Hours and Thirty-Seven Minutes.

New York, May 30.—Glenn H. Curtiss flew from Albany to New York City in an aeroplane, winning the $10,000 prize offered by The New York World. He covered the distance of 137 miles in two hours and 32 minutes, and came to earth as lightly as a pigeon. His average speed for the distance, 54.06 miles an hour, surpasses any record ever made by an aeroplane in long-distance flight, and in its entirety his feat perhaps eclipses anything man has accomplished in an heavier-than-air machine.

The start was made from Albany at 7.03 o'clock yesterday morning, under weather conditions as near perfect as the most fastidious aviator could demand. One hour and twenty-three minutes later he made his stopping-place near Poughkeepsie, where there was an hour's intermission. Resuming his flight at 9.26, he sped southward and landed within the boundary of Manhattan Island at 10.35. Only one hundred yards north of the point on which his craft settled stretched Spuyton Duyvil Creek, separating Manhattan Island from the mainland. Had he failed to cross this his flight would have been in vain, but as he swept over it, the prize was his. Thence he sailed to Government Island, a whim of triumph and the concluding lap of a race already won.

Paulhan's flight from London to Manchester, 182 miles, exceeded the Curtiss feat of yesterday in distance, but not in speed and danger. The Frenchman's average was only 44.3 miles an hour, and below him lay English meadow land. Curtiss followed the winding course of the Hudson, with jutting headland, wooded slopes and treacherous palisades. He swung high over the great bridge at Poughkeepsie, dipped at times within 50 feet of the river's broad surface, and jockeyed like a falcon at the turns.

Only once did his craft show signs of rebellion. This was off Stormking, near West Point, where, at a height of nearly 1,000 feet, a treacherous gust struck his planes. The machine dropped like a rock for 40 feet and titled perilously, but Curtiss kept both his head and his seat and by adroit manipulation of his levers, renewed his equilibrium.

Curtiss was up before down yesterday, greeted with favorable weather conditions. With eyes and brain cleared of the cobwebs of sleep, he went with his mechanic and a handful of spectators to Van Rensselaer Island, in the Hudson, three miles south of Albany, from where he was to make the start. Waiting at the river brink was a special New York Central train for Mrs. Curtiss and party, who had not accompanied the aviator to the island. From the train they could not see the actual start, but those on the island witnessed a remarkable scene.

Curtiss arose from the ground like a rocket. There were no preliminary manoeuvrings, there was no trial flights. The aeroplane ran hurriedly over the surface of the island and darted straight for its goal to the southward, turning only for a moment to the westward so that Curtiss might comply with the terms of the competition under which he was flying, and technically cross the Albany city line.

Straight up soared the aeroplane into the distance. When it reached a height estimated at 500 feet, it seemed for a moment to hold a level pace and then to rise again to further levels. Perhaps 700 feet would be a conservative estimate. Certainly Curtis was flying at a height he had never attempted before in his life. In three minutes he was a spec in the distance. In seven minutes he vanished from sight.

Found Dead In Bed.

Berlin, May 30.—One of Ontario's oldest and best known educationists, Jeremiah Suddaby, was found dead in bed yesterday morning by his wife. He had been looking over examination papers until 11 o'clock Friday night, and did not make any complaint of being ill, but he has been poorly for about a year.

The late Mr. Suddaby was in his 67th year, and has been principal of Berlin's public schools since 1871. Up to a few years ago he was county instructor of the model school here.

Tag Day a Success.

Berlin, May 30.—Tag Day was an unqualified success in Berlin, Waterloo and surrounding villages Friday, when nearly $2,100 was raised by the workers of the ladies' auxiliaries of the Berlin-Waterloo Hospital in aid of the institution. The sum of $1,455 was realized from collections in Berlin, $475 from Waterloo and $150 in Elmire, St. Jacobs and other villages. This was the third annual tag day and was the most successful of the three.

Forest Fires Out.

Dauphin, May 30.—Heavy rains in the northern country on the line of the C.N.R., in the Mistatim and Swan River districts, have practically extinguished the forest-fires which have been raging for the past few days. The Great West Lumber Co. lost three million logs.

Emigration to Canada.

London, May 30.—Statistic shows that 113,318 persons went to Canada during the year 1909, an increase of 17,890 over the previous year.

Match Factory Burned.

Selkirk, Man., May 30.—Fire Saturday night destroyed the plant of the Selkirk Match Co. The loss is $25,000 with $2,000 insurance.

COAL
THAT IS COAL

Is the LEHIGH VALLEY COAL at

$7.00 PER TON

Hardwood

First Class. - - - Best in City.

Four Foot $6.00 Per Cord

Cut and split as desire

—AT—

J. E. A. FITZGERALD

Phone 111.

BELTING For Sale, also Shafting Hangers, Pulleys, Piping, All sizes. Good as new. Write for prices, stating requirements.

IMPERIAL WASTE & METAL CO
8-13 QUEEN ST., MONTREAL.

UNION LABEL

The Daily Review

MONDAY, MAY 23, 1910.

FOR THE YOUNG MAN

Could those men who surrounded Mr. Williams in that little room across the sea in the long ago, only know the vast and far-reaching influence of the Young Men's Christian Association, which was founded by them, they would feel that they had not lived in vain.

Into every civilized land this organization has entered. A sound mind in a sound body is one of its axioms, and so religion and exercise, religion and races, religion and dumb bells, bar bells, religion and wrestling go hand and hand.

Eugene C. Foster, of Detroit, at the World's Sunday School Convention in Washington, the other day, stated that 75 per cent of all the boys over thirteen years of age, left the Sunday school and never made professions of faith. The same will doubtless apply to Canada.

Walk the streets of Peterborough on Sunday afternoon. On every principal corner you will find a group of men young or old, whose Sunday school days are over. They are talking baseball, horse races, the coming Jeffries-Johnson fight, or something of every-day interest.

It is for these men that the Y.M.C.A. reaches, and it is for this reason that the pulpits of the evangelical churches of Peterborough were yesterday free to speakers whose message was in the interest of that splendid organization.

Mr. Copeland, the Provincial Secretary, spoke twice. He depreciated the fact that so much attention was given by city papers to sport and so little to religion. But newspapers, the world over are to print news rather than to educate the people. There are many graves cold and deep where papers lie buried whose aim was solely to educate and to keep out news that was not tinged with the uplift.

The Globe, the destinies of which are presided over by Rev. J. A. Macdonald, D.D., has a live staff of sporting writers, and that well-known and most excellent paper, the Witness, of Montreal, which was once almost Sunday school-like in its teaching, has enlarged its sporting columns and is giving other Montreal papers keen competition in featuring sports and pastimes. The newspapers reflect the doings of the day. They are the mirrors of the times.

The great unwashed had rather read of a murder than a sermon, of a scandal than an anniversary of a church, of a wedding than a sinner saved. They would, in season, hail with more delight, the arrival of a star hockey player in Peterborough than a world-famous evangelist coming to conduct revival meetings. And it is the average man that buys the papers and the average man who has the average wife who reads the advertisements.

The aim of the Y.M.C.A. is to raise the average standard of young manhood and in this aim they have the good will of all fair-minded citizens.

It is a marvelous organization, grown from a small room to encompass a planet, and it is only beginning its different spheres of usefulness.

One wonders as he thinks of the growth of an idea flung from the mind of a man, Confucius, with his millions of followers, Mahomet, also with his vast host, and the Christ with His countless numbers. It is in the Christ that the Y.M.C.A. hope for lasting power and success.

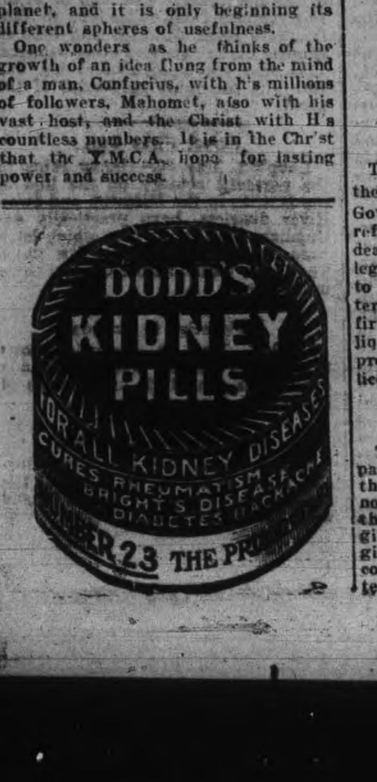

TO WASH MONEY

The United States is going to laundry its paper money. Only silver certificates will be washed, however, as the ink on the yellow backs and national bank notes will not stand it.

Machines will be established in the sub-treasuries costing about $1,000 each, yet saving the American Government about $1,000,000 a year.

While no one will refuse a dollar bill because it is dirty, yet clean bills are much more acceptable, and it would be a good idea for the Dominion to go into the laundry business also. Some of the Canadian one and two dollar bills look as if they had been in very dirty hands very very often, and could tell a very gruesome story.

THE BAND WAGON

Rev. Dr. John Hunter, the famous pastor of the Trinity Congregational church, Glasgow, Scotland, and Rev. Dr. Maurice Penfield Fike, of the Woodward avenue Baptist church, Detroit, do not agree. It is all on account of a bit of advertising done to bring the evening church services held by the Detroit clergyman, before the public.

Dr. Fike issued circulars printed in blood red, which were couched in the following language;—"Are you happy? No? Drive your trouble waggon to the Woodward avenue Baptist church and hear the Sunday evening talk. Bring all your friends." On the back of the circular, as a clincher, was the following classic taken from the advertising matter of a well-known whiskey firm;—"Smile awhile, and while you smile another smile; soon there are miles of smiles, and life is worth while because you smile. TRY It."

Dr. Hunter says that he would rather preach to empty pews than draw crowds by such methods.

Dr. Fike frankly admits that he is a believer in advertising, and defends his position by these trite remarks;—"While the church should not, by tone, method and temper of its advertising class itself with the vendor of say—for example's sake—fake mining stocks, still, it is the biggest business in the world, and should be wide-awake in advertising itself in all legitimate ways. The church is here to help men to Christ and men should be told about it. The light of the church should not be hid under a bushel, but should be set on a hill."

Dr. Fike has on his side St. Paul and General Booth, the former the greatest and most enthusiastic worker of Bible history, who said, "I am become all things to all men that by all means I might win some." While General Booth, the greatest missioner of modern times, believes in the red shirt, the cornet and drum, the appropriating of popular music to sacred song, anything to catch the man and woman and lead them to the fold he advocates.

The day once was when the church organ, "that kist o' whistles," was not allowed in the house of God, while the violin would be sacrilige. But it's all changed now, and there is no church that does not seek the good offices of the press, no church society that does not appreciate the power of the notices if there is a social or gathering under its auspices.

The fine organ is an advertisement that gifted singer, the splendid quartette these in every day parlance may be called excellent "adds."

THE POINT OF VIEW

A Heritic

(Kingston Standard.)

Mr. Emmerson is certainly a political heretic—but an intelligent one.

Push

(Bowmanville Statesman.)

Every town has its advantages and should make the most of them. Every town is peculiarly fitted for some one enterprise more than another, and as soon as it is ascertained what would be most conducive to the growth and prosperity of the place the citizens should take hold of the matter and push it for all there is in it.

Everybody Sing God Save the King

(Free Press.)

The preponderance of the British navy may be gauged by taking the gross tonnage displacements of battleships, armoured cruisers and protected cruisers, of the three classes when we find the following totals;

Great Britain	1,667,165
United States	604,371
Germany	556,612
France	481,612
Japan	337,658
Italy	216,422
Russia	191,251

Law Enforcement

(Stirling News Argus.)

There will be general approval of the policy adopted by the Provincial Government, in the determination to refuse licenses to wholesale liquor dealers who have abused their privileges by supplying intoxicating liquor to unlicensed persons in prohibited territory. Already, a wholesale liquor firm in Toronto, convicted of sending liquor unlawfully into a place under prohibition, has had renewal of its license refused.

TO CLOSE AT 5.30

The C.P.R. and G.T.R. Railway Companies have agreed to close their freight sheds at 5.30, and will not receive freight or deliver it after that hour. This is a move that will give more satisfaction t oall parties give more satisfaction to all parties concerned, and comes into effect after May 30th.

ORDER NOW

The STANDARD ANTHRACITE D.L. & W.

SCRANTON COAL

$7.00 Per Ton

The Standard Anthracite at standard price. Builders' Supplies. British Columbia Shingles.

Hardwood $6.00 per cord. First class Mixed Wood $4.50 cord. Cutting and Splitting extra.

R. Hicks & Co

248 MURRAY STREET

THE MARKETS.

Liverpool Wheat Futures Close Higher, Chicago Lower—Live Stock—Latest Quotations.

Saturday Evening, May 28

Liverpool wheat futures closed ⅛d to ½d higher than yesterday, corn ¼d lower. May wheat at Chicago closed 6¼c below yesterday, May corn 1⅞c lower, and May oats 1⅞c lower.

Winnipeg Options.

Wheat—May 89c, July 89¼c, October 86c.
Oats—May 30⅝c, July 30⅞c, October 32¼c.

Toronto Grain Market.

Cheese, per lb.	0 12	0 12½
Butter, separator, dairy, lb.	0 22	0 23
Butter, store lots	0 19	0 20
Butter, creamery, solids	0 23	....
Butter, creamery, lb. rolls	0 23	0 25
Eggs, new-laid	0 20	0 21
Honey, extracted	0 10½	....
Honey, combs, dozen	2 25	3 00

Toronto Dairy Market.

Wheat, fall, bush.	$0 98 to	$1 00
Wheat, red, bush.	0 98	1 00
Wheat, goose, bush.	0 90	....
Buckwheat, bush.	0 56	....
Rye, bushel	0 68	....
Barley, bushel	0 48	....
Peas, bushel	0 72	....
Oats, bushel	0 39	....

New York Dairy Market.

NEW YORK, May 28.—Butter—Steady; receipts, 6207; unchanged.

Cheese—Steady; receipts, 2422; exports, none; unchanged.

Eggs—Irregular; receipts, 17,175; unchanged.

CATTLE MARKETS.

Cables Unchanged—Hogs Firm at 5c to 10c Higher at Chicago.

LONDON, May 28.—London and Liverpool cables quote live cattle (American) steady, at 14c to 15c, dressed weight; refrigerator beef steady, at 11c to 11 1-4c per lb.

LIVERPOOL, May 28.—John Rogers & Co., Liverpool, cable to-day that all cattle on the Birkenhead market, consisting of Canadians and fed ranchers, made very good prices. The tone of the market was firm and every indication points to prices going higher in the immediate future. Prices ruled today as follows: Canadians, 15 1-4c to 15 3-4c per lb., and fed ranchers from 14c to 14 1-2c.

East Buffalo Cattle Market.

EAST BUFFALO, May 28.—Cattle—Steady.

Veals—Receipts, 250 head; active and 25c lower; $6 to $8.75.

Hogs—Receipts, 4000 head; slow and steady to 5c higher; heavy, $9.75 to $9.80; mixed, $9.80 to $9.85; Yorkers, $9.80 to $9.90; pigs, $9.85 to $9.90; roughs, $8.65 to $8.85; stags, $7.50 to $8; dairies, $9.60 to $9.80.

Sheep and Lambs—Receipts, 3600 head; steady, sheep and heavy lambs slow; unchanged.

New York Live Stock.

NEW YORK, May 28.—Beeves—Receipts, 1142; nothing doing; feeling steady; dressed beef dull and unchanged; exports, 205 cattle and 1896 quarters of beef.

Calves—Receipts, 84; no trading of importance; feeling steady; dressed calves active; city dressed veals, 11 1-2c to 14 1-2c per pound; country, 10c to 12 1-2c; dressed buttermilks, 10 1-2c to 11 1-2c.

Sheep and Lambs—Receipts, 2666 sheep slow and weak; lambs, 25c lower; spring lambs steady. Sheep, $3 to $4; lambs, $6.50 to $7.50; spring lambs, $9 to $10.50.

Hogs—Receipts, 1506; feeling weak.

Chicago Live Stock.

CHICAGO, May 28.—Cattle—Receipts, estimated at 200; market steady; beeves, $5.60 to $8.60; Texas steers, $5 to $6.75; western steers, $5.15 to $7.50; stockers and feeders, $3.90 to $6.40; cows and heifers, $2.70 to $7; calves, $5.75 to $8.

Hogs—Receipts, estimated at 5000; market 5c to 10c higher; light, $9.40 to $9.67 1-2; mixed, $9.40 to $9.70; heavy, $9.35 to $9.67 1-2; roughs, $9.35 to $9.45; good to choice heavy, $9.45 to $9.70; pigs, $9.15 to $9.40; bulk of sales, $9.55 to $9.65.

Sheep—Receipts, estimated at 1000; market steady; native, $3.50 to $5.50; western, $3.50 to $5.60; yearlings, $6 to $7.50; lambs, native, $6.25 to $8.60; western, $5.75 to $8.75.

Starting Local Option Campaign.

Belleville, May 30.—What looks like the opening gun of a local option campaign in this city was fired yesterday when many speakers sent out by the Dominion Alliance filled nearly all the local Protestant pulpits. In the afternoon a mass meeting was held in the opera house, at which rousing speeches were made by Joseph Gibson, president of the Dominion Alliance, and James Simpson, chairman of the Toronto Board of Education.

State of Ohio, City of Toledo,
Lucas County.
ss.

Frank J. Cheney makes oath that he is senior partner of the firm of F. J. Cheney & Co., doing business in the City of Toledo, County and State aforesaid, and that said firm will pay the sum of ONE HUNDRED DOLLARS for each and every case of Catarrh that cannot be cured by the use of Hall's Catarrh Cure. FRANK J. CHENEY.

Sworn to before me and subscribed in my presence, this 6th day of December, A. D., 1886.

(Seal.) A. W. GLEASON, Notary Public.

Hall's Catarrh Cure is taken internally, and acts directly on the blood and mucous surfaces of the system, for testimonials free.

F. J. CHENEY & CO., Toledo, O.

Sold by all Druggists, 75c.

Take Hall's Family Pills for constipation.

Milady's Mirror

The girl who from motives of economy or convenience prefers to do her own shampooing will save herself much time and weariness if she invests in several appliances used by professionals.

One of these is a spray with a long rubber tubing and fine nozzle. This can be bought to fasten to any spigot and is a great convenience in rinsing the hair. It is almost impossible to get the hair entirely clean by oneself. With the greatest care, some of the soap or shampoo mixture will cling unless forced out by the strong current of a spray.

Another convenience is an electrical drier. These can be found in a number of different styles—some that can be attached to any electric fixture in the house, others that are not dependent upon an electrically lighted room, but have their own storage batteries.

Where the hair is heavy enough time is saved in drying to more than make the drier an advisable purchase. Where one is sensitive to draft and usually catches cold after a shampoo the drier is invaluable, as the current of air can be regulated to any desired temperature. The shorter time that damp hair hangs around shoulders is also a preventive of colds.

A drier that sends the current out into the room is better for the hair than those on which the hair rests to dry.

The Falling Hair of Convalescents.

When hair falls after a fever or other weakening disease it is for the reason that the parts near the roots have undergone decay. It is always a mistake to arrest any such fall. One should rather try to quicken it and so give the roots a chance of sending out new, healthy hair. Free combing, brushing and scalp massaging will soon get rid of the diseased hair. When the patient's strength allows the head must be washed and rinsed. Now comes the time for nourishing and stimulating the growth. If money is not very scarce it is intense folly to sacrifice utility to economy. In these cases one should always make an effort to purchase the best things obtainable, preparations ordered to meet the special needs of the patient. However, some excellent results have followed this simple treatment: Make a mixture of tincture of capsicum, ten parts; liquefied phenol, four parts; glycerin, ten parts, and water to complete the hundred parts. Shake and repeat the shaking before pouring out. Apply a dessertspoonful daily, thoroughly combing the hair both before and after the application. After treating the hair thus during seven days use the lotion only four times weekly and on the other days apply a small quantity of oil of rosemary mixed with three times its bulk of olive oil. As the weeks go by lessen the frequency of the capsicum mixture and weaken the rosemary mixture by adding more olive oil.

To Make Arms Pretty.

Girls whose arms are not round and smooth should begin at once to use a bath brush, for there is no doubt that constant daily application of such a toilet article scatters many a group of pimples and other skin disfigurements, while it stimulates circulation and clears the skin.

After scrubbing the arms with a bath brush and any pure soap for a week the roughness should disappear. The unevenness of the flesh is simply old skin that a cloth is too smooth to remove. But when there is irritation, such as sometimes appears on the face, more treatment will be needed.

Before using the formula about to be given the skin should be brushed with green soap, washing it off and drying carefully afterward. Then apply the ointment made from one dram of sublimed sulphur, five drops of oil of eucalyptus and one ounce each of ointment of oxide of zinc and ointment of rosewater. These should be smoothly blended. This mixture should be put on daily or at night. Twice a week only should scrubbing with green soap be given. The bath brush is to be used daily, however, with simple soap.

Finger Nails.

The nails should be cared for every day. If you follow this practice it will take but a few minutes at any one time. Soak your nails in warm water in which there is a little tincture of benzoin or aromatic vinegar. Lather them well with soap and then file the ends to the same shape as the little half moon at the base. Trim off all rough edges. Press the skin away from the half moon so that it will show distinctly. This ought to be done with the towel every time you wash your hands. Do not use a nail file for this purpose, but an orange wood stick. After the nails are shaped by this treatment at both ends polish them with a chamois polisher, being careful not to heat them by too brisk rubbing. Before polishing you may rub a little vaseline or olive oil on them, with a little nail powder dusted over. This will give a high polish which will last longer than the simple friction with the chamois. Be careful to wash the powder all of. The finishing touch is given by rubbing with a plain chamois.

The two-year-old child of Thomas Little, a farmer near Blyth, was killed by a train.

RATES

10 Words—1 TIME, 10 Cents
25 Words—1 TIME, 25 Cents
25 Words—2 TIMES, 38 Cents
25 Words—3 TIMES, 50 Cents
25 Words—6 TIMES, 75 Cents
LOCALS (Reading Type) 48 cts per inch (4 cents per line.)
LOCALS in Dark Type 60c per inch (5 cents per line.)

REVIEW WANT ADVTS.

The Review want advertisements are read by thousands, for people want wha they want when they want t.

If you need help—Servants nands, or workmen try the Review wan ad columns.

If you have anything to sell, from a pickaxe to an Auto, use the Review want ad columns.

If you have lost anything try a want ad in the Review and almost certainly you will recover the lost article. If you want an owner for anything found a Review want ad will bring the owner to light.

One Cent Per Word

Advertisements under this head 1c per word

Advertisers, if they prefer, may use as many as 25 words at the rate of 25c for one insertion, 38c for two insertions, and 50c for three insertions.

Lost or Found

LOST

ON SATURDAY MORNING between Aylmer St. and Oriental, Lady's Purse containing about eleven dollars in bills and a few street car tickets. Reward at this office. 1d

Wanted

WANTED

POSITION AS STENOGRAPHER BY A YOUNG lady with knowledge of bookkeeping. Enquire or address "stenographer," Box 14, care of Review Office. 3d

WANTED

MOLDERS, STOVE-PLATE, WANTED FOR floor and bench work. Open shop. The highest wages will be paid to independent molders and steady work guaranteed the year round to good men. Findlay Bros. Co., Ltd., Carlton Place, Ont. 7d

WANTED

ROOM AND BOARD BY GENTLEMAN. Address, with particulars, "Room, Box K", care of Review Office.

WANTED

EXPERIENCED STENOGRAPHER WANTED by Canadian General Electric Co. d112-3t

WANTED

DINING ROOM GIRLS AT THE GRAND Hotel, Apply at once. C. Nixon. tf

HELP SUPPLIED

WE SUPPLY YOU, WITHOUT TROUBLE or cost, both skilled and unskilled labor. People's Employment Bureau 206 Charlotte street.

HELP WANTED

ALL KINDS, IF YOU ARE OUT OF EMployment call at 206 Charlotte street, People's Employment Bureau.

For Sale or To Rent

FOR SALE

6000 MILTON NO. PRESSED BRICK, RED. Apply new Waterworks Dam. d108-3t

TO RENT:

Convenient and comfortable sets of rooms, with all modern improvements. In the Lundy Block, George Street.

Rooms suitable for young men taking meals out.

Several Dwelling Houses for rental.

Apply to—D. J. LUNDY, Over Dennistoun, Peck and Kerr's Office, Water Street.

COAL RESULTS

We sell the very best quality of hard coal, as good as we know how to buy.

¶ Are you getting results from he you are now using? Are you sure it good? Are you burning it the right way?

¶ There is a deal of difference in how you handle the range or furnace. Our long experience tells us that fact, and we are ready to advise any in doubt as to the best way to make se of coal as fue

$7.00 Per Ton

THE PETERBORO FUEL & CARTAGE CO LIMITED

162 Charlotte-St. Telephones—(Bell 261, 270. (Machine)—270.

134 Aylmer-St. Tel; Bell 302.

STOCKS and BONDS

WARREN, GZOWSKI & CO.

Members Toronto Stock Exchange

Traders' Bank Building, Toronto and 25 Broad Street, New York

RICHELIEU & ONTARIO NAV. CO.

Steamer "Bellville"

Leaves Hamilton 12.00 noon, Toronto 7.30 P.M, Tuesday for Bay of Quinte, 1000 Islands, Montreal and intermediate ports.

Toronto Montreal Line Steamers "Toronto" and "Kingston"

Commencing June first Steamers leave Toronto 3.00 P.M. daily except Sunday. From July first daily, for Rochester, 1000 Islands, running rapids St. Lawrence to Montreal, Quebec and Saguenay River points.

For folders, rates etc., apply to W. Bunton or W. McIlroy, or write—
H. FOSTER CHAFFEE, A.G.P.A.
Toronto, Ont.

CANADIAN PACIFIC
SPECIAL STEAMBOAT EXPRESS

Leaves TORONTO, 1.00 p.m., on sailing days running direct to wharf at Owen Sound.

Monday .... S. S. "Athabasca"
Tuesday .... S. S. "Keewatin"
Wednesday .... S. S. "Alberta"
Thursday .... S. S. "Manitoba"
Saturday .... S. S. "Assiniboia"

Sailing from Owen Sound for Soo, Port Arthur, Fort William. Direct connection for Winnipeg, Pacific Coast points, etc., Japan, China, Australia.

See any Agent, or write
R. L. Thompson, D.P.A., Toronto.

GRAND TRUNK RAILWAY SYSTEM
Round Trip Summer Tourists' Tickets
AT LOW RATES
June 1st to September 30th

Portland and Astoria, Ore., Seattle, Tacoma, Everett and Bellingham, Wash., Victoria, Vancouver and New Westminster, B.C., San Francisco, Los Angeles and San Diego, Cal.

Return Limit Oct. 31st, 1910

Homeseekers' Excursions to Western Canada

Via Chicago, May 31 and June 14. Via Sarnia and Northern Navigation Company; Steamer leaves Sarnia 3:30 p.m. May 30th annd June 15th.

Secure tickets and full information from
W. BUNTON, City Agent — F. SANDY, Depot Agent

Canadian Northern Steamship Limited

The Royal Line Triple Screw Turbine Steamers "Royal Edward" and "Royal George"

Sailing between the ports of MONTREAL, QUEBEC and BRISTOL

The best appointed steamers plying between Canada and the British Isles

SAILINGS

From Bristol		From Montreal
May 12th,	Royal Edward	May 26th
May 26th,	Royal George	June 9th
June 9th,	Royal Edward	June 23rd
June 23rd,	Royal George	July 7th

For rates and reservations apply to local Agents or to Mr. H. C. BOURLIER, General Agent, Canadian Northern Building, Cor. King and Toronto Streets, Toronto.

The TORONTO SAVINGS and LOAN COMPANY

Paid up Capital - - $1,000,000.00
Reserve Fund - - - - 680,000.00

Savings Department

3½% Interest paid four times a year on deposits of One Dollar and upwards. Interest accrues from date of Deposit to date of withdrawal.

Depositors are afforded every facility afforded by modern methods of Banking.

Security Afforded Depositors

Total Assets of the Company, December 31st, 1909	$3,120,201,18
Liabilities to the Public	1,368,771,88
Surplus	$751,429.30

HEAD OFFICES:
437 George Street., Peterborough

Office Hours: 9 a.m. to 4 p.m.
Saturdays - 9 a.m. to 5 p.m.

W. G. MORROW, Managing Director

Children's Aid Society

FOR THE CARE OF NEGLECTED AND ILL-TREATED CHILDREN.

Incorporated by Act of Legislature. Information required. Information kept strictly private.

CHILDREN FOR ADOPTION

GEO. COCHRANE, Agent and Asst Sec.

Phone Bell — George St

Medical

DR. BUCHANAN

F.R.C.S., Edinb: M.R.C.S., Eng.; L.R.C.P., Lon., Specialist Eye, Ear, Nose and Throat. Phone 519 :169 Charlotte St. Hours—9-11 a.m., 2-4 p.m 7-8 p.m.

DR. G. C. LEACH

Late House Surgeon of Lakeside Hospital, Cleveland, Ohio; also of Cook County Hospital, Chicago OFFICE—224 Hunter St., formerly occupied by Dr. Coughlin. Phone Bell 219. Special Attention to Diseases of Women

DR. JAS. V. GALLIVAN

Office cor. Hunter and Aylmer Sts. Late house Surgeon of St. John's Hospital, New York. Lic. University of New York. Telephone 668.

DR. E. A. HAMMOND

Late assistant Westminster Hospital, Brompton Hospital, National Heart Hospital, St. John's Skin Hospital, London, Eng. Also of Rotunda Maternity Hospital, Dublin.
Special—Diseases of Heart, Skin and Stomach
Office—543 Water Street.
Bell Phones, Office 463—House 1361

Osteopathy

DR. ASA G. WALMSLEY

Osteopathic Physician

Office over Canadian Bank of Commerce, Hunter Street entrance.
Office Hours—9 to 12 a.m. 2 to 5 p.m. Evenings by appointment. Consultation free. Bell Phone 649

Legal

RUDDY & BURNHAM

Barristers, Solicitors, etc.
Offices, corner George and Hunter Sts., Peterborough
Money to Loan.
Successors to George Edmison, K.C.
Robert Ruddy, K.C. — J. H. Burnham

O'CONNELL & GORDON

BARRISTERS, SOLICITORS AND NOTARIES
Hunter Street, two doors west of Post Office,
Daniel O'Connell — George N. Gordon

A. E. DIXON

Barrister, Solicitor, etc.
Office corner Hunter and George Sts., Peterboro
Entrance next to W Madill's Drug Store.

R. E. WOOD

BARRISTER, SOLICITOR, Etc. Office removed from Bank of Commerce Building to 435 George street, recently occupied by E. B. Edwards. Money to Loan.

W. H. MOORE

BARRISTER SOLICITOR, in the Supreme Court etc. Office—Hunter street, first stairs west of Post Office.

HALL, HAYES & HALL

BARRISTERS, SOLICITORS and NOTARIES PUBLIC, Hunter Street, Peterborough, next the English Church. Money to Loan at the lowest rates of interest.
E. H. D. HALL — LOUIS M. HAYES, K.C. — R. C. HALL

HALL, MEDD & DAVIDSON

(Successors to Stratton & Hall)
BARRISTERS, SOLICITORS, Etc., Peterborough Ont. Office—Corner of Hunter and Water Sts over Bank of Commerce.
E. H. HALL, M.P. — S. T. MEDD. — W. S. DAVIDSON

DENNISTOUN, PECK & KERR

BARRISTERS, SOLICITORS, NOTARIES,
415 Water Street, Peterborough.
Money to loan at lowest current rates of interes Easy terms of repayment.
E. A. PECK — F. D. KERR — R. M. DENNISTOUN

Money

BENNET & GOODWILL

BARRISTERS, SOLICITORS, Etc., 375 Water Peterborough. Telephone No. 191.
Money at Current Rates Upon Easy Terms.
J. W. BENNET. — E. L. GOODWILL

Money to Loan

at lowest current rates
—ON—
FARM, TOWN OR VILLAGE PROPERTY ON EASIEST TERMS OF REPAYMENT
HALL, MEDD & DAVIDSON
Successors to Stratton
BARRISTERS. Office—Corner of Hunter Water Streets over Bank of Commerce

Get . . . the Latest

We supply the correct things in

WEDDING
INVITATIONS
MENUS
PROGRAMMES
ANNOUNCEMENTS
CALLING CARDS
And PERSONAL
STATIONERY

The newest and latest types papers and extremely good work.

Review Printing Co
PETERBOROUGH

Hyslop Bicycles $25

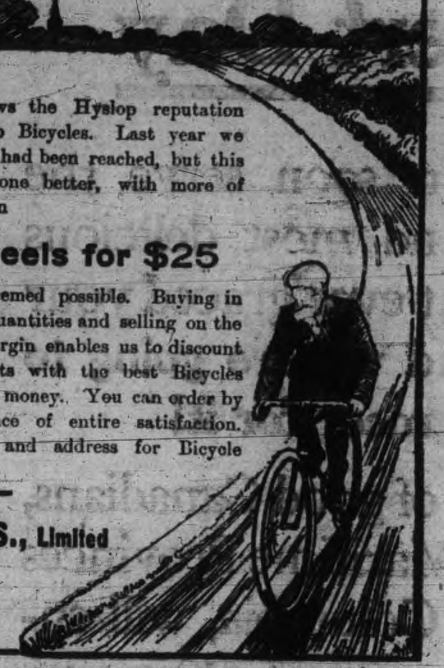

Everybody knows the Hyslop reputation when it comes to Bicycles. Last year we thought perfection had been reached, but this season we go it one better, with more of quality and value in

$50 Wheels for $25

than heretofore seemed possible. Buying in enormously large quantities and selling on the closest possible margin enables us to discount our own best efforts with the best Bicycles ever offered for the money. You can order by mail with assurance of entire satisfaction. Send your name and address for Bicycle Folder.

HYSLOP BROS., Limited
BICYCLES AND AUTOMOBILES
TORONTO, ONT.

HIS COURTSHIP

By HELEN R. MARTIN,
Author of "Tillie: A Mennonite Maid."

COPYRIGHT, 1907, By McCLURE, PHILLIPS & COMPANY.

"Wait until you have learned to know your aunt and others and have met with many people who are kind to you, and then no one person will so entirely fill your mind."

They walked on in silence and thoughtfulness. Kinross felt himself stirred to the depths of him, and yet what his own feelings toward her might be he did not even stop to consider, so accustomed he was to thinking of himself as invulnerable.

This, then, was why she had so fastened upon his flippant declaration that he "loved" Georgiana! Well, better that she should think so. The sooner would she get over this exaggerated state of feeling toward him. Though perhaps she must suffer a bit, for a few weeks, in the process, poor little girl! His heart softened to her with a wonderful tenderness.

"Will you tell me something?" she broke in upon his musings. "Did you and Miss Ellery ever see each other before you met here?"

"No, Eunice."

"But she spoke of you when you were away, calling you 'Dr. Kinross.'"

"She knows of me."

"Are you, then, a man of fame?" she inquired with interest, though her voice had a note of melancholy deeper than her habitual pensiveness.

"Not outside the village in which I live, Eunice."

He saw that she was looking deeply perplexed.

"What was it Georgiana said of 'Dr. Kinross?'" he inquired, not without a sneaking feeling that he was taking a mean advantage of Georgiana.

"Miss Parks, in that picturesque way she has of speaking, said to Miss Ellery, 'You will do him brown.' And, 'You are as good as engaged to him.' But Miss Ellery seemed to have some doubts about it. She said, 'I am not so sure.'"

Her seriousness in repeating their absurdities was too much for Kinross—he grinned his enjoyment. "That was a mere figure of speech on Georgiana's part—she is quite confident of 'doing me brown.'"

"She seemed to have doubts. But I—I reassured her"—

"Oh, you did! What did you tell her, Eunice?"

"That you had told me you loved her."

He shouted a laugh. "You gave me away, then—told them 'Pete' was Dr. Kinross?"

"No. I thought they must know it. I couldn't understand."

"What did Georgiana say when you told her I loved her?"

"I didn't wait to hear. I—I came away."

"Leaving them as puzzled no doubt as they left you," he said, growing sober with the realization of the pain in the white, drawn face of the girl at his side. How strong her feeling for him must be when it could so overshadow the great news he had brought her and the brilliant future before her! His brain swam for a moment as he felt all the fascination of her sweet maidenhood, but he took himself in hand. "I won't undeceive her," he said to himself. "I'll explain nothing. Even if I were in love with her it wouldn't be fair to take advantage of her inexperience. Let her think I'm engaged to Georgiana."

He abruptly changed the subject and forced her to talk prosaically of her life with her aunt, though his pulses were bounding with the excitement of his discovery, in her naive baring of her heart.

And so at length they strolled back to the farmhouse.

CHAPTER XXV.

GEORGIANA, robed in an exquisite gown of white cashmere, whose long graceful lines gave her a quite regal figure, was thoughtfully pacing the drawing room of her home. It was just a week after the opening of the fall term of the college, and President Ellery was going to hold his annual reception tonight for the members of the faculty and their wives. Georgiana, now at home and at the head of her father's household, was ready to receive with him and do the honors as hostess.

As she paced the floor, her long skirts sweeping about her, her thoughts—serious, as usual—were occasionally broken in upon by the flippant remarks of Daisy, who, also in gala attire, was ready to assist her this evening to receive her father's guests.

"Hadn't I better go and tell uncle to hurry up, Georgiana? They will begin to come soon," Daisy suggested from her place on an old davenport which stood against the wall.

"He will be down in time, I suppose. He has a watch," Georgiana answered absently.

"But can he tell the time?"

Georgiana ignored her.

"Because I've always suspected he couldn't he's so invariably late to everything."

Georgiana's gaze was far away.

"You look stunning, Georgiana. That's a scrum gown."

"What adjectives, Daisy!"

"If the combination of you and that robe of snowy white doesn't roast Kinross, then he is fireproof, as they all say he is."

Georgiana laughed indulgently.

"I do hope, Georgie, that you'll be quite cruel to him to avenge the rest of them."

"Daisy," Georgiana gently chided her, "you put it on such a low plane!"

"'It?' What's 'it?'"

"My prospective acquaintance with Dr. Kinross."

"Oh, Georgiana! Why, I'm expecting it's going to be most inspiring and uplifting—to see you jilt him, you know."

"I'm not even sure that he's going to be here tonight."

"Oh!" said Daisy blankly. "Gracious! And here I'm standing on my hind legs in glad expectation!"

"He wrote me that he had an engagement for part of the evening with a Miss Wolcott, who was passing through town on her way to New York, but that if he might come early and leave early he would be delighted to do so. The tone of his note," she added critically, "was manly."

"Dear me! How did he manage to be manly in a note like that?"

"There was an atmosphere about it," Georgiana insisted.

"Why do you keep walking about, Georgie? Are you nervous?"

Georgiana came and stood in front of the davenport.

"Daisy," she said earnestly, "he will probably be the first one to arrive, and"—

"Meaning Kinross?" Daisy inquired sympathetically.

"Dr. Kinross, yes. I fancy he will be here before any one else comes. Tell me, if you were I, would you be in the room when he comes or would you enter after he is here?"

"Which do I think would impress him more?"

"I merely mean," Georgiana explained, "would it seem more easy and—graceful—to be already in the room or to come in after he is here—or perhaps to enter from the piazza? Which would seem more—well"—

"Effective? Suppose you advance from under the piano, Georgie!" Daisy flippantly advised, growing hilarious.

"Daisy, why can't you look at the serious side of life sometimes?"

"Well, then, to be really serious, Georgiana, I don't think Kinross will be here first. That poor poodle, Gateshead, will present himself at the earliest possible moment and stay until you will have to hint to him to flee, as a bird to his mountain, that he may not lose one second of the time permitted to the faculty to gaze upon your charms. And you, Georgiana, dear, will be meaner than ever to the poor suffering wretch now that you have this Kinross on the brain so"—

"Absurd! Why, I've not even met Dr. Kinross!"

"But, Georgiana," said Daisy, with unwonted earnestness, "it seriously does wound me (I am speaking quite in earnest) to see the way you handle that long suffering Gateshead. Be nicer to him tonight than you were at the Gardners' dinner, won't you? Or I shall be tempted to console him by catching his heart on the rebound and allowing him to fall in love with me. And think of such a fate—to see a man console himself with simple me after having loved the complicated Georgiana! 'Twould be an awful strain on me. He couldn't help realizing constantly the lofty height from which he had tumbled and how he had stooped! You know, really, Georgiana, you are cruel, I might say brutal, to Gateshead."

"His plane of life is so commonplace!" said Georgiana impatiently. "He does not stimulate me. He is not even receptive."

"He's a dear, honest, big hearted fellow and loves you devotedly, and you snub him and sneer at him until my blood boils!"

"It is not I he loves, for the real I he does not know or comprehend."

"I suspect that isn't grammatical, Georgiana, is it?" said Daisy doubtfully. "He does not know or comprehend I? To be sure, you ought to know—you went through Wellesley."

"What it is he thinks he loves I'm sure I don't know," said Georgiana.

"I'm sure I don't either, since you say it isn't 'the real I.'"

"I wish, Daisy," said Georgiana sadly, "that the higher life appealed to you."

"And to think that you may commit Gateshead to spending his on my low plane, Georgiana!"

"He is certainly quite incapable of living on mine."

"I acknowledge he is weak, or he would have cut you long ago for the way you treat him. With his students, with every one but you, he is strong. With you he is nothing but a penny dog. But now, to change the subject, I'm worried. Who is this Miss Wolcott—is that the name you said?—to see whom Kinross is leaving your radiant presence tonight?"

"I don't know," Georgiana answered, with dignity.

"You look worried too."

Georgiana shrugged her shapely shoulders.

"I wonder whether that man would do such an underhand thing as that!" Daisy speculated, not without indignation.

"As what? You are rather indefinite, Daisy."

"I don't know how to be more definite, I'm sure."

Georgiana had to let it rest at that, for at this moment Mr. Gateshead was announced.

It was with more than her usual indifference that Georgiana received his obsequious greeting. Daisy, who looked on sympathetically, could not be sure that the deep flush which mounted to his forehead was due to the shock of ecstasy he received from Georgiana's beauty, so enhanced tonight by her extraordinarily becoming gown, or to his pain and embarrassment at her manner.

As she turned halfway from him to a chair in the bay window he awkwardly sat down on the davenport beside Daisy. To relieve the situation, at least for the sake of her own feelings and Mr. Gateshead's, Daisy chatted vivaciously, but she met with a discouraging lack of response, for Mr. Gateshead was crushed and Georgiana quite unable to force an interest in anything but the theme which just now absorbed her highest contemplation.

The announcement of another guest was very welcome to Daisy. The name "Dr. Kinross" sent a thrill of expectancy through the two feminine hearts in the room, but it gave to the lovesick man on the davenport a sharp pang of jealous apprehension, for Dr. Kinross' popularity with girls and woman was so notorious as to be a source of mortification to himself.

It was still early, and President Ellery had not yet come into the parlor, so Mr. Gateshead had to perform the ceremony of introduction.

Dr. Kinross in evening dress bore very slight resemblance on a first glance to Peter the farmhand. Miss Ellery came forward across the floor, holding out her beautiful hand, and met him in the middle of the room. Tall as she was, he stood head and shoulders above her as he clasped her offered hand. His face was quite grave as their hands and glances met.

Mr. Gateshead, looking on as the two girls greeted Kinross, felt something electric in the air, something strange in the expectant, tentative look of Dr. Kinross' eyes upon Georgiana's upturned face.

"We have heard a great deal about Dr. Kinross," Georgiana said, with gracious condescension, speaking like a royal personage in the plural. "His fame followed us even into our rural retreat this summer to a Pennsylvania Dutch farm, our letters from home discussing him as if"— She stopped short, her eyes fixed upon his face, her self consciousness suddenly dropping from her like a cloak.

"Was it only his fame which followed you?" Kinross spoke. "Or was it you who followed him? I think he was there first, wasn't he?"

Georgiana stood transfixed, her eyes growing wider and wider with wonder and amazement. The shock of recognition had startled her out of herself, and for the first time in his acquaintance with her Kinross saw her before him unaffected, natural, herself, and for the first time her face in its freedom from self consciousness seemed to him unqualifiedly beautiful. As for Daisy, she forgot herself so far as to grip Gateshead by the arm to keep herself from tottering.

"Yes," acknowledged Kinross in an apologetic tone, replying to Georgiana's speechless stare, "you're right. I'm Pete. Reproach me as much as you want to—I deserve a roasting, I know."

"But," she breathed, "how can you be? What—what are you?"

"Gracious!" gasped Daisy. "Good gracious!"

"So many things," gulped Georgiana, her face colorless, "come to my mind to confirm it—that you are Pete—I mean that Pete was you!"

"Oh," cried Daisy, staring wildly, "Georgiana and I called you Pete all summer! You!"

"That's my classic name."

"And all the while you were Dr. Kinross!" breathed Georgiana.

"And I lent you 'The Story of the Great Back Boned Family!' Oh!" shrieked Daisy hysterically.

"And didn't think me a shining success as a farmhand, did you?"

"I can't grasp it!" half whispered Georgiana.

"It will come to you gradually no doubt," he consoled her.

"That we were under the same roof with you for four weeks and never dreamed of it—of who you were," she amended her remark. "How did you manage it?"

"It wasn't very difficult," he answered, not intending an aspersion on their intelligence.

"I never dreamed of suspecting anything. How could I," she said, looking dazed, "when you used bad English and washed at the pump, though I remember you always had a separate towel, but you ate with your knife?"

"One can rise superior to a mere prejudice like a fork, Miss Ellery, in a good cause."

"'Miss Ellery?' Why don't you call her Georgie? She calls you Pete," madly suggested Daisy.

Georgiana, flushing, glanced haughtily at Daisy. "A good cause?" she quickly repeated. "That's just the point. What was the cause? Why did you deceive us?"

"It's up to you, Peter, to explain satisfactorily your gay deception," said Daisy. "If you aren't the limit! Of all the foxy tricks I ever heard of! Didn't I always say there was something foxy about you? I did! Well, talk it out with Georgie, and I'll receive your apologies later—alone in the conservatory. Come, Mr. Gateshead, we'll leave them alone in this sacred moment of their coming to an understanding. Let's console each other."

She drew him away, scarcely heeded by Georgiana, though Kinross' glance followed them for an instant.

He laughed as his eyes returned to Georgiana's fixed gaze. "She's a jolly little fellow, isn't she? I mean Daisy," he explained as Georgiana looked blank. "Shall we sit down and talk it out?"

Daisy had taken Gateshead to the bay window, so Georgiana led the way across the room to the davenport.

As they sat down together Kinross realized at once that her self forgetfulness had passed and that she was again intensely conscious of herself from the graceful poise of her head and the sweep of her skirts on the floor to every tone of her voice and curve of her lips.

"Now that she knows who I am," he thought, "she'll recall the fact that Eunice told her I loved her. What the devil's to pay?"

"Why," she inquired, "did you conceal your identity? If you chose to hire yourself out as a farmhand for the summer you need not have been ashamed of it—I would only have honored you for it. Your laboring in conjunction with nature—I can quite understand how it satisfied a want in your soul. How little you understood me when you thought I would look down upon you for it!"

Kinross mentally sighed. She was being superior again, and patting him on the head for hiring out to old Morningstar and consorting with nature!

"It was so original of you!" she smiled, "quite idyllic, really! A farmhand who read the 'Vedanta Philosophy' of Swami Vivekananda, who took a half day off when he pleased, was treated by his employers like a privileged boarder, smoked fine cigars and had occasional relapses into good English!"

She was certainly carrying it off very easily, all things considered—more easily than he was, in fact. He was relieved at her interpretation of his escapade, for he would have found it rather difficult explaining his disguise if she had not done it for him.

"But how did we both happen to get to the Morningstar farm?" she suddenly asked. "You could not have known that I was going there, for I did not know it myself until the very day I went."

"Your supposing that I would have pursued you thither, if I had known, is

you want to see me?" came her wistful question.

"Did I? Here I am!" was his answer.

"But," her eagerness suddenly dropped, and she spoke mournfully, "it can't last, you know."

"No. Your aunt is going to take you to Europe!"

"Yes."

"She says you are wild to go!"

"Oh!" She lifted her head and flung back a lock of hair from her eyes. "In spite of all the delights that wealth can give, what is it all when it can't feed the soul, when the heart is always longing—for just one thing that"— She checked herself, and again her head drooped.

"And that one thing, Eunice?"

She raised her eyes to his. "It is you I have wanted! Rather than go to Europe—so far away from you—I would bring back those days of last

He suddenly caught her hand.

summer on the farm—yes, even those days before we had spoken together at all—for at least I then could see you every day face to face."

"Eunice! It's no use! We can't be 'wise,' you and I—we can't struggle against the inevitable! The power that draws you and me together is stronger than our wills—we must yield to it!"

She drew her hand away from his. "No, no! If you mean we must yield to it at the expense of another girl's happiness, I will not!"

"Georgiana, you mean?"

"You are betrothed to her."

"The devil I am!"

"But you are 'as good as.'"

"That's her idea, not mine. I never originated it. And if I have any influence with myself"—

"You told me you loved her!"

"I spoke figuratively. I mean I loved youth, beauty, grace."

"Oh!"

"Don't you see?"

"Please to label your remarks to me, 'literal' or 'figurative.'" She was speaking quite seriously, with a look of bewilderment; "or I may misunderstand you painfully!"

"No, Eunice, you and I will not misunderstand each other again. For we shall speak the same language—the language of our hearts!"

"But if it was not Miss Ellery, what was it that kept you from me when you wanted to come?"

"I will tell you."

To be Continued.

TALK OF THE TOWN

Nearly Everyone in Albion Mich. Praises Mi-o-na the Money-Back Cure for Indigestion

Albion, Mich.—The people in Albion are elated to an unusual extent because of the many and remarkable cures which have lately been made by Mi-o-na, a dyspepsia cure with a world-wide reputation. Everybody is endorsing Mi-o-na. Here is what some respected residents say:

Mrs. E. C. Cass says;—"Mi-o-na cured me of a stomach trouble that had bothered me a long time."

W. H. Mott says;—"I had doctored for months without help. I used Mi-o-na and since using it three years ago I have been free from the distress.

Mrs. Emma Overy says;—"For months I had dyspepsia, bad stomach distress, pains and nausea. Nothing I used relieved or cured till I used Mi-o-na."

Wm. Madill, the druggist, in Peterborough sells the wonderful dyspepsia cure Mi-o-na for 50 cents a large box and he thinks so well of it, that he will give your money back if it doesn't cure.

HYOMEI

(PRONOUNCED HIGH-O-ME)

CURES CATARRH, ASTHMA, Bronchitis, Croup, Coughs and Colds, or money back. Sold and guaranteed by

CARTER'S LITTLE LIVER PILLS.

CURE

Sick Headache and relieve all the troubles incident to a bilious state of the system, such as Dizziness, Nausea, Drowsiness, Distress after eating, Pain in the Side, &c. While their most remarkable success has been shown in curing

SICK

Headache, yet Carter's Little Liver Pills are equally valuable in Constipation, curing and preventing this annoying complaint, while they also correct all disorders of the stomach, stimulate the liver and regulate the bowels. Even if they only cured

HEAD

Ache they would be almost priceless to those who suffer from this distressing complaint; but fortunately their goodness does not end here, and those who once try them will find these little pills valuable in so many ways that they will not be willing to do without them. But after all sick head

ACHE

is the bane of so many lives that here is where we make our great boast. Our pills cure it while others do not.

Carter's Little Liver Pills are very small and very easy to take. One or two pills make a dose. They are strictly vegetable and do not gripe or purge, but by their gentle action please all who use them.

CARTER MEDICINE CO., NEW YORK.

Small Pill. Small Dose. Small Price.

THE BANK OF OTTAWA

ESTABLISHED 1874.

Total Assets, 30 November 1909. $39,218,978

We invite your

Savings Bank Account.

Any sums from $1 upward may be deposited and interest will be added to your balance twice yearly.

We help you save.

Peterborough Branch, George Street
G. C. WAINWRIGHT, Manager

GRAND TRUNK RAILWAY SYSTEM
RAILWAY TIME TABLE

	Arrive.	Depart
Lindsay, Orillia, Midland, Gravenhurst, North Bay,	11.40 a.m.	6.25 p.m
Stouffville and Toronto	9.00 p.m.	5.35 p.m
Port Hope, Toronto, London, Detroit, Chicago & West,	8.20 a.m.	11.40 p.m
Niagara Falls, Buffalo, Cobourg, Montreal and East	6.30 p.m.	9 00 a.m.
Toronto, Lindsay, Stouffville, Uxbridge and Markham	10.05 p.m.	7.10 a.m.
Lindsay Local	8.15 a.m.	9.10 p.m
Hastings, Campbellford, Madoc, Belleville, Kingston, Montreal and East	8.10 a.m. / 8.55 p.m.	8.30 a.m / 1.40 p.m
Lakefield	10.00 a.m. / 5.15 p.m.	8.35 a.m / 12.20 p.m

CANADIAN PACIFIC RAILWAY

To Peterboro' Going East,
11.28 a. m., Norwood, Havelock, Ottawa, Montreal
7.51 p. m., Indian River, Norwood, Havelock, Tweed.
12.31 a. m. midnight, Havelock, Tweed, Smith's Falls, Montreal, Quebec, Portland, Boston and New England points, Ottawa express, Norwood, Havelock, Ivanhoe, Tweed, Smith s Falls, Carleton Jct., Ottawa.
To Peterboro' Going West,
5.26 a. m. for Toronto, Hamilton, Brantford New York, Woodstock, St. Thomas, Chicago, etc.
7.55 a. m. for Cavanville, Manvers, Pontypool Burkton, etc.,
4.38 p. m. Pontypool, Lindsay, Toronto, Hamilton, Galt, Woodstock, London, Detroit Chicago, also Fort William, Winnipeg and all points in North West Canada

Charles Morle, an Italian taken to Hamilton's City Hospital with a broken arm, says that another Italian struck him with a pick.

The Latest Coiffure

For The Ladies

If you want to wear your hair in the latest style you will need the following:—

TURBANS
in several sizes, 25c, 35c, 50c each.

TURBAN BRAIDS
the very newest, all shades to match the hair for 80c and $1.00.

LARGE HAIR NETS from 5c to 25c
LARGE PINS in Amber Shells.

CALL AND SEE OUR NEW SHIPMENT OF HAIR ACCESSORIES

MRS. M. J. BYRNE
424 GEORGE ST PHONE 226

LUMBER

And builders' materials of all kinds—Shingles, Scantlings, Joist and Bill Stuff—Mouldings, Casings and Base and all kinds of finish. Boxes and Box Shooks.

ALF. McDONALD ESTATE
Point St. Charles Mills

ARE YOU INTERESTED

In the purchase sale or exchange of Real Estate of any kind? If so, IT WILL PAY YOU to see A. BROWN & COMPANY. We have been very successful in arranging suitable exchanges for our clients; sometimes you may want a larger or smaller property, or in a different part of the city; a city property for a farm, and a very suitable exchange can be arranged. Come in and talk your wants over with us. Our eleven year's experience is at your service.

A. Brown & Co
396 Water Street. Phone 126

EAST CITY
COAL AND WOOD
YARD

MAIN OFFICE—111 Hunter Street East
Phone 96

All sizes of the best mined coal delivered promptly to all parts of the city. Terms, Strictly Cash.

$7.00 Per Ton for May

We have installed a saw and splitting machine and are prepared to cut and split wood in any desired length. Best prices.

WEIR & O'BRIEN
ARCH WEIR JAMES O'BRIEN

Steer Straight

for the best beer ever brewed and you are sure to come to us. Our Bottled Beer is "Bottled Health." It means vigor and strength, a good appetite and high spirits. It is the best medicine for the weak and the best food for the strong. Keep our excellent Beer in your home as a beverage and you will have no need of a doctor. Nothing but the purest ingredients used in the brewing.

The Calcutt Brewing & Malting Co'y. of Ashburnham, Limited

WE SELL Anything you want
WE BUY Anything you have to sell.

JAY'S STORES
390 Aylmer St
Phone 623. Peterborough

Ladies and Gentlemen, Save Money

By having your last Spring's wardrobe renewed by the Dry-cleaning Process. Goods called for and delivered.

GEORGE R. RECORD
Phone 669 173 Simcoe St.

DOMINION
CHINESE CAFE

Best meals in the city. If you are going out for dinner or evening lunch, don't forget to call

328 GEORGE STREET
Ice Cream and Drinks.

Real Estate Sales Room

2 storey and attic brick, central, parlor, dining room, kitchen, pantry, front, back stairs, 4 bedrooms, bath, furnace, light, good locality. Price....$3200

2 storey and attic, brick, central, double parlors, dining room, kitchen, pantry, front and back stairs, 4 bedrooms, bath, furnace, light, large lot, good stable. Price..........$3300

2½ storey brick, west, parlor, dining room, kitchen, pantry, front and back stairs, 4 bedrooms, bath, furnace, light. Price....................$3200

2 storey and attic, white brick, west, parlor, dining room, kitchen, pantry, good cellar, concrete floor, 4 bedrooms, bath, furnace, light, stable. Price........$2400

2 storey brick, south, hall, parlor, dining room, kitchen, pantry, 4 bedrooms, light, city water........$1800

1½ storey frame house, south, 6 rooms, good well, ¼ acre lot, stable, fruit trees. Price............$1250

Small frame house, central, extra good location, ½ acre lot $2600

10 acre Park Lot, south, frame house, stable and outbuildings, good garden land, close to city. Price........$2000

1½ storey brick house, south, 6 rooms, large lot. Price......$1600

See weekly paper for list of farms.

To Rent

4 room brick, north........$6.00
5 room brick, north, garden and stable..........$8.00
7 room brick terrace, west, light, water..........$8.00
8 room brick, central, all conveniences..........$18.00
7 room brick, south, light and water..........$14.00
7 room brick, east, stable, garden..........$13.00

J. T. O'CONNELL & CO.
136 Hunter Street. Phone 876

CARBINE ∴ ∴ CAMERAS
(MADE IN ENGLAND)

THE MOST PERFECT CAMERA IN THE MARKET.

We carry a complete line of supplies for KODAKS and CAMERAS.

NUGENT DRUG CO.
386 GEORGE STREET

Graham & Co.
ARE SELLING
CHASE & SANBORN'S
FRESH GROUND COFFEE
— AT —
40 cents per lb.

Graham & Co.
293 George Street
PHONE [illegible]

CELERY PLANTS
arge Quantity — Ready for Planting.
CUT FLOWERS
And Bedding Plants.
FLORAL DESIGNS
Promptly and Artistically Executed.

A. Blade & Son
FLORISTS

Note the Address — One block farther north than former premises. Corner Park and Dublin Streets. Down-Town Agency at P. Connal & Son's Store. Phone 508.

Your Holiday Snapshots Enlarged

Work guaranteed first-class.—Enlargemetn made from your best pictures, for any size rame

Louis Mendel

374½ GEORGE STREET
THE ONLY STUDIO ON GEORGE STREET

Raffles at the Rink

Raffles was not caught at the Brock street roller rink Friday night. He will appear at the rink again this evening and the prize of $5 will be given to the successful lady skater.

EXTENTIONS ARE LIKELY

The Review was to-day informed by Mr. J. H. Larmonth, manager of the Radial Street Railway Co., that there was nothing of a definite nature to give out in regard to the Park street line being extended south of its present terminus. Mr. Larmonth intimated, however, that the company intended taking steps with a view of making extensions.

IT WASN'T HALLEY'S COMET

Just a Liberal Mixture of Thunder, Lightning and Rain During the Night

No Halley's comet did not connect with the earth last night, as some citizens supposed on being awakened about 11.30. It was just an outbreak of lightning and thunder, but mostly thunder and there was nothing gentle about the claps. The lights went out for a few minutes and the rain came down in torrents. No damage is reported.

PERSONAL

Miss Edna Jobbitt has gone to Toronto for a few days.

Mr. Harold Jobbitt, of Sudbury, has returned to the city.

Mr. R. B. Nellis, of Ottawa, returned to his home last night.

Mr. T. E. Bradburn went to Toronto this morning on business.

Miss Alma Tevin, of Lindsay, is visiting friends in Peterborough.

Mr. Isaac Watson, of Toronto, is in the city for a couple of days.

Constable Thomas Miller, of Millbrook, is in the city to-day.

Mr. G. H. Popham, Homewood avenue, left for New York yesterday on business.

Miss McCauley and Miss Moran, of Wooler, Ont., are visiting friends in the city.

A. C. Davenport, of the post office staff, will pay a visit to his home in London, making the trip this week.

Mrs. L. F. Wilson, of Toronto, is a guest of Mrs. H. M. Gilchrist for a couple of days.

Miss Kathleen Wagar left on Wednesday for Peterbroough.—Napanee Express.

Miss Marshall, of Toronto, is visiting Mrs. H. M. Gilchrist, of Antrim street, for a couple of days.

Rev. H. J. Keith is leaving for Clifton Springs on a short visit for the benefit of his health.

Miss Mabel Warner has returned home after spending the winter in California.

Rev. H. J. Keith, of Knox church, has gone to Clifton Springs for the benefit of his health.

"Teddy" Bray has returned to Oakville after pleasant visit with Mr. Aylmer Langley, of Lakefield.

Mr. Racey Kilmer, who has been the guest of his aunt, Mrs. W. H. Robertson, left for New York this morning.

Mr. A. G. Carruthers, of the Dominion Express Company, who has been in Toronto for the past few days, has returned to the city.

Miss Barkwell and Mrs. McElroy went out to Peterborough visiting friends and on business.—Port Hope Guide.

Mr. C. M. Copeland, provincial secretary of the Y.M.C.A., who was in the city yesterday, returned to Toronto last night.

Mr. J. J. McLeod, a former physical instructor of the Y.M.C.A., who spoke here yesterday, returned to his home in Toronto last night.

Mr. H. C. Wright, formerly secretary of the Y.M.C.A. here, and late of Govens, Md., has accepted the secretaryship of the Paris, Ont., Y.M.C.A.

In letters to friends in the city Mr. D. Hughes-Charles, who with Mrs. Hughes-Charles is touring the continent, he states that the trip is benefitting her greatly.

ADAMS' STORE FOR WOMEN
393 George Street — 466 Telephone

HAVE YOU A WARM WRAP For THESE COOL EVENINGS?

Every lady should have one of those comfortable WOOL COATS which are in such demand for cool weather wear. They are warm, stylish and economical. We have just received a Large lot of these beautiful NEW PONY COATS direct from the manufacturers. We show them in all the latest styles and colorings and are being offered at special prices, which can't be duplicated in the city.

The Wool Norfolk Coat
Made of fine quality yarns, with belt and pockets. Colors, white, black, cardinal, navy. Special prices.... $2.00, $2.50, $3.00

The Pony Coats
These are new and popular styles, made of fine quality worsted yarns, colors, white, black, navy, cardinal, grey. Special prices..... $2.50, $3.00, $3.50

The Long Pony Coats
These are extremely stylish garments, extra long, made of fine quality yarns, colors, white, navy, Grey, grey and cardinal. Special Prices.................... $3.00, $6.00, $7.00, $8.50

☞ See these beautiful cool weather garments and compare styles and values.

Harry Adams

A GREAT NATIONAL SONG

Katherine Hale, Miss Amelia B. Warnock and J. W. Garvin Are Winning Distinction as Composers of "Canadian Flag Song"

Probably no other national song has spread so rapidly over the Dominion as the "Canadian Flag-Song." On Empire Day it was sung in many of the schools of every province.

In Massey Hall, Toronto, one thousand picked voices from the city schools sang it splendidly while in each right hand fluttered a small Union Jack.

On Victoria Day, the massed bands played the melody at the grand military review in Toronto, before General French.

On the 26th inst. a chorus of children from the Hamilton Public schools sang the song with thrilling effect at Stoney Creek, at the laying of the corner-stone, by General French, of the beautiful commemorative monument, and Miss Warnock, who was present, was almost as much honored as the general.

Mr. Garvin, who was unable to get there until after the ceremony, but on his arrival he was shown every courtesy.

Three hearty cheers were given for the Flag-Song and its composers.

The Educational Departments of Manitoba and Ontario have each asked permission to print the words and the melody in their Empire Day pamphlets for distribution in all the schools of the provinces.

Mrs Clementina Fessenden, of Hamilton, originator of Empire Day, is using her strongest influence to have the song sung, next Empire Day, in every school of the Empire and it probably will be.

TWENTY LODGES ORGANIZED IN SASKATCHEWAN

Mr. W. H. G. Armstrong, Grand Organizer for the Orange Lodge, Saskatchewan, accompanied by his eldest son, Mellville, is in the city on a week's visit. This is Mr. Armstrong's first visit to Peterborough since he left a year ago to take up the duties in connection with his position as organizer.

During the past year twenty lodges have been organized in the territory under Mr. Armstrong's jurisdiction, Saskatchewan coming next to West Ontario in the number of new lodges organized in that period.

Mr. Armstrong states that a point is made not to take any members who are not good citizens.

LOCAL FIRM TO GET FULL AMOUNT

Saturday's Port Hope Guide, in reporting a session of the Division Court says:—

Just to keep up the interest the old case of J. J. Turner vs. W. C. Brown came up again. It will be remembered that in the first suit Brown was ordered to pay one month's rent, $20, for the Turner house on Mill street, he having left this place before his lease expired. At the next court Mr. Turner claimed another month's rent and was given judgment, his Honor suggesting that Brown pay $30 and costs as a full settlement. Mr Brown tendered the $30 and court costs, but objected to paying the witness' fees Yesterday he was sued for the amount of gas and water accounts while in the Turner house. The judge ordered these to be paid, as well as the previous judgment of $30 and all costs. Half of this amount is to be paid by June 25th.

Met Former Peterboro Man

When on his trip to the Old Country, M. J. J. Turner, sr., had the pleasure of meeting Mr Mallett, a former assistant superintendent of the C.G.E. Mr. Mallett has an important position with a large firm manufacturing cranes in London and Manchester The firm has just completed a large contract for several cranes for the Hydro-Electric Power Commission of this province.

Mr. Turner was chairman at the concert on the "Mauretania," on the trip from Liverpool to New York, and also contributed a vocal number, "Come Along Do." Mr. W. F. Turner gave "I Want a Man Like Romeo."

Mr. Turner's recent voyage makes the 44th time he has made the return trip on the Atlantic.

St. Luke's Notices

The monthly business meeting of the Girls' Auxiliary will be held tonight at St. Luke's rectory at 8 o'clock. Reports from the delegates to the annual meeting will be presented

The week-night service on Wednesday at 8 p.m.

The last meeting of the season and monthly business meeting of the W. A. will be held on Thursday at 3 o'clock.

The A.Y.P.A. will hold an open meeting on Friday evening at 8 o'clock. This will be the last meeting of the season. Mr. J. J. Turner, sr., at the request of the rector, has kindly consented to give a travel talk of his recent visit to England and France, including some incidents referring to the King's funeral, which he also witnessed. The meeting is open to all.

The Mission Band will meet on Saturday at 3 o'clock. All tickets money is to be handed in.

Next Sunday the Venerable Archdeacon Warren, of Toronto, will preach at the morning service, and the Right Reverend the Lord Bishop of Toronto at the evening service.

The Sunday school convention will begin next Monday at St. John's school house.

DIED

WHITE.—At Peterborough, on Saturday, May 28th, Elizabeth Jane Emery, wife of Thomas White, aged 53 years.

Watch For The Free Dessert Day

You can soon serve the daintiest and most delicious dessert that ever graced your table—and **we are going to pay your grocer for it!**

Millions of good Canadians, from the Maritime Provinces to British Columbia, will enjoy this rare treat **at our expense!** Won't you join us?

It's absolutely free!

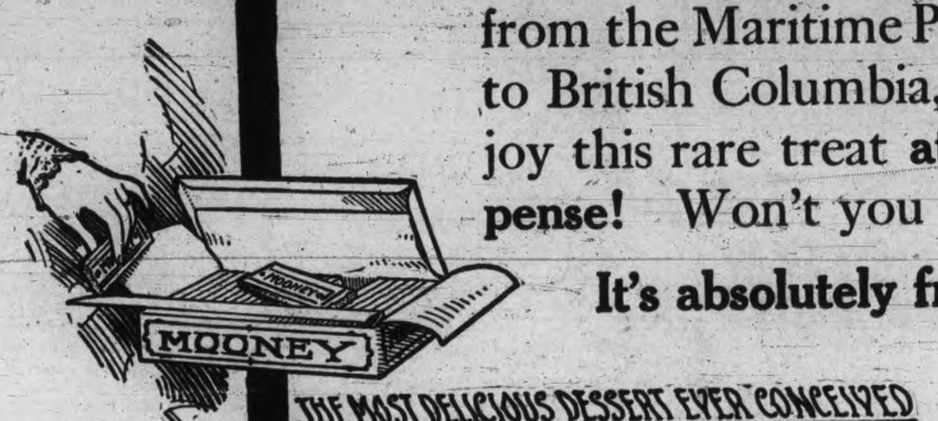

It's Coming! Watch This Space Tomorrow!

Look for the comet in the western sky after sunset to-night Its distance is 41,000,000 miles from the earth.

THE CHEMIST AND THE COMET'S TAIL

Shortly before it disappeared from the eastern sky in order to glow more conspicuously in the west, the tail of Halley's comet split into three parts.

Perhaps the profoundest study of the subject was made by the Russian astronomer, Bredichin, whose views are now adopted by most of the world's scientists.

Bredichin divided comets' tails into three broad classes In the first he placed those which had long, straight rays; in the second, those with curved plumes; and in the third, those which are merely short, stubby, sharply curved brushes of light. Halley's comet has passed through all of these stages at some time of its history.

A straight tail is probably composed of hydrogen, the gas with which balloons are filled.

When the sun's repulsive action is somewhat less than that required to form a long, straight tail, the curved, plume-like train, which falls in the second class, is formed. Such tails are composed of hydrocarbons, which, as the names indicates, are compounds of hydrogen and carbon, and which are chemically related to the gas burned in our kitchen stoves.

When the tail is short and brushlike, the material composing the tail must be heavier than either hydrogen or hydrogen combined with carbon. Hence, Bredichin conceives such tails to be composed of iron vapors and other metallic emanations.

This classification of Bredichin's is based on a long and painstaking study of many comets and is supported by not a little spectroscopic evidence.

However, electricity alone seems competent to explain most of the vagaries of a comet's tail, and electricity is supplemented by the pressure of the sun's own light, in the manner explained in an earlier article.

TWO PLACES WERE BROKEN INTO

Millard's Bicycle Shop Entered—Fishing Tackle Taken.

H. T. Millard's bicycle and sporting goods store, Hunter street, was broken into last night and some small bits of fishing tackle stolen. The robbery was discovered about twenty minutes to eleven by Nightwatchman Rose, who at once communicated with the police station, P.C. Meagher responding to the call.

The rear door of the premises was broken open, an iron bar on the inside being dislodged by the door being forcibly shoved against it.

To the Review this morning Mr. Millard stated he suspected the robbery was the work of boys, and that they were evidently familiar with the shop, as they knew where to locate the tackle. As not much was missing they were apparently either disturbed or became alarmed lest they should be caught.

Money Stolen From Chinese Laundry—Thieves Call on Celestial

Sometime during the night thieves secured an entrance into the Chinese laundry operated by Charles Fun, at 414 Water street, and got away with a small amount of money, which had been left in the till.

The thieves gained an entrance by means of a window on the south side of the building.

The police have the matter in hand.

FIRST PARK BAND CONCERT WILL BE GIVEN FRIDAY

The opening park concert this year of the 57th Regimental band, under the direction of Mr. R. Gliddon, will be given in Victoria Park on Friday evening. A glance at the programme will show that it is composed practically of entirely new numbers.

Mr. Gliddon has added a great deal of new music to the band library and the concerts this summer should be especially attractive.

The programme for Friday will be as follows:—

March, Argandab... ... .Thomas
Overture, Semeramide... ... ...Rossini
Cornet Solo, Flocktonian Polka (Sergt. Hughes) Casey
Barn Dance... ....Kerry Mills
Selection, Songs of 1863... ......Calvin
Reminiscenses of Plantation...Chambers
Potpourri—Popular Songs of the Day ....Kerry Mills
Frozen Bill—grotesque ....Pryor
March, Forest King... ....Peters
God Save the King.

The Metropolitan street R.R. of New York agreed to pay $4,000,000 of the special franchise taxes held against it for years.

IT'S AUTOMOBILE SEASON

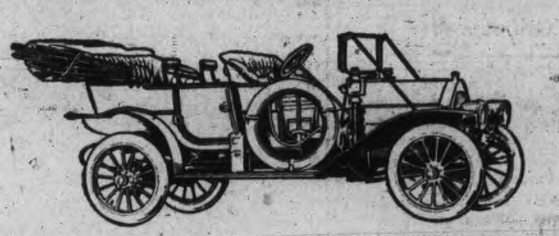

*We direct your attention to the "Russell" the only all Canadian made car. You never thought of it being the only car made in Canada, all others having their motors and many other parts shipped in from the United States and elsewhere. It's appearance, comfort and running qualities cannot be improved. It can be supplied with either knight 00 value type motor at prices from **$2,200** to **$6,000**, with large wheels, long wheel base and 30 to 60 horse power motor.*

*We also handle the "Ford" which is recognized the world over as the best proposition for the money. The Ford will do anything that any other car will do. It is run entirely by magnets, no battery to run down, will make from 25 to 30 miles on a gallon of gasoline and 10,000 to 15,000 miles on a set of tires. This car combines comfort, pleasure, business and economy. You can buy a five passenger Touring Car including full equipment for **$1,150**. F. O. B. Walkerville. Watch the Fords go by, Ask for a free demonstration of either.*

All Motor Supplies in Stock

DRUMMOND & DUFFUS
135-137 SIMCOE STREET.

Fire Brigade Notes

On Saturday morning a chimney on fire gave the brigade a run to the residence of David Hammond, Robinson street.

On Friday night the brigade were given a test run to McDonnel and Reid street. The hour was 11, the time three minutes, and Ald Batten with Ald. Morgan, turtned on the alarm.

What's Going On

City baseball meeting at West End Athletic Club's rooms.

Herbert Booth lectures in St. Paul's church.

E. B. CLEGG & CO.

Style, Quality and Price

Are the three points we keep before us in selecting our stock, and we invite you to judge our selections in buying your Spring Furniture at our store.

DRESSERS

Are in great demand just now and we have them to suit every taste and all purses.

Two and Three Drawer Dressers
Neatly and well made, with BEVEL PLATE MIRRORS, in Quarter-cut Oak finish, at $6.75.

Two Drawer Dressers
With long oval or oblong Bevel Plate Mirrors, from the best makers, in Quarter-cut Oak finish, at $13.50, $14.00, $15.00 and $16.00.

Three Drawer Dressers
In substantial, roomy, serviceable sizes, with large square and shaped Bevel Plate Mirrors, well made and in Quarter-cut Oak finish, at

$8.50, $9.50, $10.00, $12.00 and up.

Our Lines of Choice Mahogany and Quarter-cut Oak Dressers are in the newest designs and Finishes.

427 George St — CLEGG'S FURNITURE STORE — Telephone 79

SHREDDED WHEAT

Keeps the Brain Clear and Keen, Because it Promotes Health.

To serve—heat in oven, pour hot milk over it and salt to taste. Sold by all grocers, 13c. a carton; two for 25c.

1418

THE Y.M.C.A. AN INSTITUTION OF FAR REACHING INFLUENCE

In the National Upbuilding of Christian Young Manhood—Pulpits in City Churche Were Occupied by Association Workers Yesterday—Timely and Convincing Addresses.

The right arm of the church received a warm handshake from all the evangelical bodies of the city of Peterborough on Sunday, when their splendid cause was ably enlarged upon by speakers who knew their subject, and who illuminated the minds of the congregations with facts of the great work done.

The right arm of the church is the Y.M.C.A.—the Young Men's Christian Association—a body so widely known as to need no compliment, no eulogy.

Sir George Williams was not Sir George when many years ago he founded the Y.M.C.A.

He organized it in a little room in a city over the sea.

He had never a thought that his work would grow; never an idea that it would number in its membership millions of men.

He wanted to help the immediate vicinity.

He did not know that he was to bless the world.

So the King honored him, and he bowed the knee to rise titled.

The Y.M.C.A. in Peterborough has been erected because of that meeting in the little room.

That $650,000 raised for Y.M.C.A. work in Toronto was raised because of that meeting.

It is because of this little meeting that the churches on Sunday listened to the addresses which follow.

Mr. Copeland, provincial secretary of the Y.M.C.A., spoke in the Murray street Baptist church in the morning, and at St. Andrew's Presbyterian church at the evening service.

Mr. Copeland is not a preacher and his talks had no earmarks of a sermon.

He was terse. His sentences were to the point. He left no uncertain sound.

Mr. Copeland's parish is a wide one, the Province of Ontario. He knows no color, creed or class.

The speaker was introduced by Mr. Webb and, following are a few of his thoughts:

"Christ not only has power to heal the sick and raise the dead, but here and now, young man, young woman, He has authority over your life. He once said, "follow me," and that was to a man immersed in business.

"Our city papers do not appear to have religious editors, but the sporting editors give whole pages to sport. Is there a baseball match, a basketball game, or any other game in the category of sport, it finds a prominent place in the daily paper. No doubt the editor does not think that the average man takes any interest in religious matters, and perhaps he is right. However, 3,000,000 men in the Y.M.C.A. attended religious meetings last year in connection with the association.

"Getting into church is not only that one may get out of hell, but that he get into service.

"There are 100,000 young boys in the Y.M.C.A. in North America, and the number is growing."

"The church seems largely to have forgotten the original commission of Christ when He was in the world, the command to go out into the highway and byway and compel them to come in."

"It is not in advertising, no matter how startling and modern, that the world will be brought to Christ and the church. It is the spirit of God that will draw men."

"The Y.M.C.A. is looking after the industrial classes. It is looking after the foreigners on the Grand Trunk Pacfiic. It is extending its branches all through the U.S. navy and into Yukon.

"We speak in contempt of the immigrant. Still, I would like to know how we got here. We can't stop the foreigners from coming in, and they will marry our children. The only thing for us to do is for us to win them for Christ."

"Last year the Y.M.C.A. raised 7 million, and the year before 10 million dollars."

"The railways are taking a great interest in our work and have handed over buildings to the Y.M.C.A. for Y.M.C.A purposes, which cost all the way from $3,000 to $100,000."

"We raised $650,000 for Y.M.C.A. work, and $150,000 for Y.W.C.A. work on Toronto in 12 days."

"It is not the five or six million acres of land that are cultivated in the Northwest, but the one hundred and sixty million uncultivated. It is not the membership of the Y.M.C.A. in Peterborough or the church membership here, or throughout the world. What of the thousands outside the pale of the church and the thousands coming in every year?"

"There is always a tendency for a man to be satisfied with himself if there is the slightest reason."

"I don't know when I have been in such a crowd outside of Chicago or New York as I was last Saturday night when I walked up to the Y.M.C.A in Peterborough about half-past eight. There were hundreds and hundreds of young men on the street."

"I was going by a hotel in Toronto the other day when the bar-room door opened, and there they were lined up three deep in a bar as long as this church is wide."

"Some Christians are like rivers in the north. They freeze up at the mouth and then all over."

THE RIGHT ARM OF THE CHURCH.

"And who shall ever compel thee to go a mile, go with him twain."—Mathew 5, 41, was the text appropriate to an eloquent and convincing discourse on the necessity of self-sacrifice, that was delivered in the George street Methodist church in the morning by Mr. R. B. Nelles, general secretary of the Y.M.C.A. at Ottawa.

Mr. Nelles emphasized the fact that the Christian is required to do more than simply suits his own convenience, and in carrying out his obligations to his fellow-man as God intended to him, self-sacrifice and self-denial would constantly fall to his lot.

The speaker reviewed the important offices of the Y.M.C.A. and spoke of the great number of earnest men engaged in its work. He made a strong plea for the whole-hearted co-operation of Christian men.

The Y.M.C.A. was the right arm of the church. It was an institution that offered great educational, social and physical advantages, but all of these were subservient to the essential purpose of the Y.M.C.A.—spiritual growth and development.

Mr. Nelles also spoke in St. Paul's at night.

A PROFITABLE INVESTMENT.

Ald. Turner, in an interesting address at the evening service at St. Luke's, dealt largely with the usefulness of the railroad Y.M.C.A.'s, and of the energetic and able conduct of by the railway officials.

He took his text from Matt. 25, 15: "Unto one he gave five talents, to another two, and to another one; to every man according to his several ability."

The most profitable investment of the talents given us was the theme of the first part of the address. In financial investments everyone asked, "What will the profit be: how much am I to get out of it?" On that same principle municipal investments were made for fire protection, for administration of justice, for educational purposes.

These investments were wisely made. The first was for the protection of property, the second for the protection of life and the enforcement of the laws of the country, and the third for laying the foundation of the careers of the men and women of to-morrow.

The investment in the Y.M.C.A. was a particularly profitable one, as that splendid institution offered the men and youths splendid opportunities in mental, bodily and spiritual training. In striking illustration of this were the splendid results obtained in the railway Y.M.C.A.'s. The railway recognized that these institutions were the means of developing clear-minded, useful and temperate men, so essential for its special work.

A NATIONAL CHARACTER MOULDER.

Mr. G. J. Bell, a Toronto Y.M.C.A. worker, gave two broad and masterly addresses, speaking in the morning in All Saints', and in St. John's in the evening.

Mr. Bell, who spoke without a text, set forward the national influence of the Y.M.C.A., with its sister institution, the Y.W.C.A., in the building up of the manhood and womanhood of the country.

It was a matter of supreme importance that the development of the characters of young men and young women should be looked after in a critical stage of their lives.

The speaker said he had heard a great deal of St. John's in Toronto and was very glad of the opportunity of speaking in the church and of meeting the congregation, and hoped St. John's would direct its earnest attention to the promotion of the Y.M.C.A.'s work and interests.

Previous to the addresses Canon Davidson spoke eulogistically of the Y.M.C.A. and its work, and said it was a handmaiden to the church, giving facilities which the church itself did not provide.

THE IDEAL MANHOOD.

The physical director of the local association, Mr. J. J. Thompson, occupied the pulpit of Mark street Methodist in the morning, and Park street Baptist in the evening. He took as his text David's last words to his son, Solomon, 1st Kings, 2, 2: "Be thou strong, therefore and show thyself a man."

He dealt with the call of the country to every young man to be strong spiritually, mentally and physically, which is the Bible type of manhood. This the association is thoroughly equipped to develop. He went on to relate instances to show how young men are won for Christ through the physical department of the Association. He concluded by asking the men to show their practical sympathy in a practical way.

A MIGHTY AGENCY.

Mr. J. J. MacLeod, who spoke in the interests of the association in St. Andrew's church in the morning, is no stranger to Peterborough. He was the popular physical director of the local Y.M.C.A. until about six years ago. He was proud to represent the Y.M.C.A., as he believed it to be the mightiest agency in the world to-day for the development of efficient Christian manhood.

He proved by numerous facts the adaptability of the methods of the are directed to meet the needs of all classes of men. The Y.M.C.A. was not only for all men, but its efforts are directed to meet th eneeds of all the men. He referred to the recent wonderful campaign for $600,000 in Toronto, and told how willingly people responded to the call for funds. The business men of Toronto had been aroused as never before to meet the needs of their city. It would be necessary, he thought, that the citizens of Peterborough should awake as these men had done to appreciate the needs of this city before a great work could be accomplished.

Snappy Oxfords

The sort that makes a man feel right about his feet — he will not try to hide them under his chair.

Oxfords that fit perfectly at every point and that look well, without a hurt in them.

Choice Models

There are many new shapes and leathers out this season and you're always sure of the best when you come here.

AT PRICES TO SUIT ALL,

J. T. STENSON & SONS

A Want Ad, in The Daily Review

will sell a house and lot—or a lot, or a plot, or acreage.

If you were going to buy real estate you'd watch the real estate ads in THE DAILY REVIEW, and it would be a strange sort of real estate buyer who would't do the same thing

Thus it happens that the real estate ads in THE DAILY REVIEW INITIATE most of this town's real estate sales.

Correct Vision In Both Eyes

The majority of people find that one eye is worse than the other. We can bring the vision of the poor eye up to the standard of the good one, or, if the good eye ought to be better we can improve that and thus give you perfect vision in both eyes, providing always that anything in glasses will do it.

Our Testing Equipment is First-Class and no charge is made for examination.

Schneider's

JEWELLER AND OPTICIAN

391 George Street, Peterborough

Issuer of Marriage Licenses.

"It's Confidence That Does It"

Time to Plant

Leave your orders with us for

Flowers and Seedlings

Your choice of the best Flowers in the greenhouse, delivered anywhere in the city. Orders for Cut Flowers and Wreaths receive most prompt attention.

Tomato Plants
Celery Plants
Onion Plants
Cabbage Plants

PORTER S. WHITE

336 GEORGE STREET

DOWN-TOWN AGENCY FOR WEST END GREENHOUSES.

Coleman's Victoria Cakes

FRY'S LOTUS CHOCOLATES

VERY CHOICE

HALF POUND BOX 35c

TO-DAY, 30c

426 George-St.

Real Estate

City and Farm Property for sale or to rent

MONEY TO LOAN.

C. BLEWETT, 332 George-st., Peterboro Office Phone 1221, House Phone 566

Have You Seen Our Exquisite Hand Colored Post Cards and New Novelty Pictures?

CALL AND SEE THEM.

Brass Outfits and Brass for Art Piercing

Pyrographic Outfits and Wood Stamped for Art Burning.

EXPERT PICTURE FRAMING

PILLSWORTH'S Picture and Art Store

345 George-st.

STRAWBERRIES

Grown and ripened in the open air. Fresh from Baltimore to-day.

WHAT IS NICER FOR DESSERT?

NEW VEGETABLES

Cabbage, Cucumbers and all such like seasonable delicacies. We have them all fresh.

MINICOLA BROS.

WHOLESALE AND RETAIL

Hunter Street - Both Phones 387

POTATOES

35c A Bag.

TALBOT'S DELICATESSEN

412 GEORGE STREET

OF INTEREST TO POULTRY MEN

The regular monthly meeting of the Peterborough Poultry Association will be held on Thursday evening, June 2nd, at the hall on Simcoe street, at eight o'clock.

Buff and White Plymouth Rocks, Golden Silver and Partridge Wyandottes, and all bantams will be on exhibition, and breeders of same are asked to bring their best specimens.

The officers and directors of the Association will attend a meeting at Stewart's Hall, Otonabee, in connection with the Co-operative Egg Circle, on Wednesday evening. Members wishing to go are asked to leave their names with Mr. James T. C Lang. All will meet at Mr. Lang's store at 6.45 o'clock.

JOE KELLY,
Secretary.

CITY NEWS ITEMS

Pianos to Rent.

Pianos and organs rented from $1.00 per month up. Six months' rent allowed in case of purchase. The J. M. Greene Music Co., Limited, George st.

Save Your Carpet

By using "Dustbane." We have it; we sell it; you use it. Walter M. Roebuck, corner Water and Smith streets.

Coal Coal Coal

Order your coal immediately and get the benefit of the low price, $7.00 per ton for May only. D.L. and W. Scranton coal, the best on the market. W. Scott Co., Ltd.

Electric Vacuum Cleaning

Have your carpets cleaned on the floors, no dust, no disorder. Upholstery, mattresses, cushions, etc., cleaned by vacuum process. Electric Vacuum Cleaner Co., 212 1-2 Hunter street (over A. E. Micks' store.) Phone 380.

FOR THE LAKES

On Wednesday June 1st the Steamer Stoney Lake will leave for the Lakes on the arrival of the G. T. R. Noon Train. THE STONEY LAKE NAVIGATION CO. 2d

24th Battery C.F.A.

Members of the above-named corps and those wishing to join the same, are requested to assemble at the armories to-morrow evening at eight o'clock sharp. Gun drill. Issue of uniforms.

By order,
T. W. H. YOUNG,
Major.
Commanding 24th Battery, C.F.A.
Peterborough, May 30th, 1910.

Knox Church Notices

The Young People's Guild meets to-night at 8 o'clock. An address will be given by Mr. A. Coates. Mr. Davenport will be given the good wishes of the society as he leaves this week for England.

The Session will meet to-night at 8 o'clock. A full attendance is requested.

Midweek service on Wednesday evening at 8 p.m.

On Thursday afternoon a tea will be given at the home of Mrs. Parker, 131 Park street. All are invited.

The Building Committee will hold an important meeting on Tuesday evening at 8 p.m.

The Boy's Club will hold its closing meeting for the season on Friday evening. All members of the club will be looked for.

SOMETHING NEW

Grand Vaudeville Opening of Grand Opera House For the Summer Season

At 7.30 on Monday evening the Grand Opera House will be opened for the summer season under management of W. A. Edwards, proprietor of the Crystal Theatre. This fact alone assures the public that nothing vulgar will be presented. The grand programme for Monday, Tuesday, and Wednesday include such artists as Conger and Odin in comedy sketch; the great Weber, impersonator and musical expert; Nelson, the well-known comedian, in clever sketch; little Long sisters in new song; songs and duets by musical vocalists; 2,000 feet of latest talking pictures. In short a carnival of fun and amusement. Prices, ground floor, 10 cents; gallery 5 cents. Don't miss the opening night. The Crystal will still give its usual programme. 3d

THE FARMERS ARE MUCH INTERESTED

Great interest is being manifested amongst the farmers in these districts adjacent to Peterborough, where it is proposed to organize the Fresh Egg Circle. The organization as commenced at the Central Smith town hall on Thursday evening now numbers 24 members. Several more have signified their intention of joining, and they have asked for another meeting to be held next Friday evening. So enthusiastic are the farmers of Central Smith over the project that they have promised the Farm and Dairy representatives, and Mr. Brown, of Montreal, to fill the hall, if they will come back for another meeting next Friday evening.

In addition to the meeting called for Pine Grove Monday evening, meetings will be held at North Monaghan Town Hall, Tuesday evening; Stewart's Union Hall, Wednesday evening; Zion, Thursday evening. Ladies are especially invited.

A bogus cheque for $24.50 was passed on V. J. Bosworth, a Chatham grocer.

JURY DECIDED POSTMORTEM WOULDN'T BE NECESSARY

As Injuries Sustained by Little Mamie Feeley Were Sufficient to Cause Death—Inquest into Death of Little Girl Killed by G. T. R. Train.

The inquest into the death of Mamie Feeley the seven-year-old daughter of James Feeley, 271 Romaine street, and the victim of the fatality at the Wescott and Park street crossing of the G.T.R on Saturday noon was opened at Lang and Eano's undertaking rooms on Saturday evening at seven o'clock.

The jury was empanelled as follows:—William White, foreman; Robt. Carney, James O'Brien, John Kelleher, Richard Milburn, Frank Reynolds, John Killingbeck, Robert Watt, William O'Neill Mark Pengally, C. H. Campbell, Joseph Cairns and Joseph Collins.

The jury made an examination of the body and came to the conclusion that a post mortem wasn't necessary as the injuries sustained were sufficient to cause death. The right leg was cut off a short distance above the ankle and the wound was of such a character that it would cause death from bleeding and the fracture of the skull would also be a fatal injury.

The inquest was adjourned until Tuesday evening at 8 o'clock when it will be resumed in the city council chamber.

At this session Conductor Buller, Engine Driver Mimms and Tommy Gordon and Miss Mattie Hares, both of the latter two being eye witnesses to the fatality, will testify.

THE WOODMEN OF THE WORLD HOLD PARADE SUNDAY EVENING

That the Woodmen of the World are a thoughtful, earnest body of men was evidenced last evening at Murray St. Baptist church by the large number that turned out to listen to a decidedly elevating and instructive address delivered for their benefit by the Rev. J. R. Webb.

The reverend gentleman was listened to with close attention.

Those who were absent missed a helpful, intellectual treat.

The Woodmen paraded in a body, numbering about seventy-five, from the S.O.E. Hall, Hunter street, and occupied the front seats of the church, which were reserved for them.

Mr. Webb's text was from II. King's 6th chapter, 2nd verse: "Let us go we pray thee, into Jordan, and take thence every man a beam, and let us make us a place there where we may dwell."

There were three characteristics that every Woodman should possess, namely, ambition, co-operation and prudence.

In regard to the first-mentioned trait he said no man who has the proper matter in his cranium is satisfied to remain forever in the present. To stand still is to die. Every man should have ambition for his children, for better privileges for their advancement in life. The man who does not feel this is selfish, and it is selfishness which makes them satisfied with the present.

There is no temple that can be erected that is too good to worship in, and there is no good thing God would not have annexed by His children for the benefit of His race. Is it not a fact that the liberation of stagnant capital will be a benefit to the human race, if directed in right channels. Men should be generous. The spendthrift is more to be respected than the miser.

Man is, and should consider himself under obligation to leave this world better than when he entered it.

In dealing with co-operation, the speaker said that we are all inter-dependent. There are some things we can never do alone. The man who boasts of his independence is not a genius but a fool, and the wealthy man who undertakes a great enterprise is utterly helpless until he has the co-operation of humbler men.

The hod-carrier, as he mounts the ladder with his hundred and twenty-five pounds upon his shoulder, may have just as much sense of regality as the wealthy man who is erecting a great structure.

The onward march of civilization has demanded a co-operation in this age as never before. In closing this part of the address, Mr. Webb emphasized the need of it, and congratulated the Woodmen of the World on the promulgation of this Christian characteristic in their society.

In concluding, the speaker referred to the time that will assuredly enter into every home when troubles come, and not even fraternal societies or any earthly help is sufficient. Then is the time that we feel the need of God. If God is in our hearts we can stand against the fierce blasts of sorrow that come in the storms and stresses of life.

After the sermon Mrs. Miller gave a solo in a very acceptable manner.

DO YOU WANT COAL?

Do you want to order coal now? Do you want to order now the coal that made Scranton famous? Do you want to order now the coal that made scranton famous, at the same prices as the ordinary grade? —$7.00 per ton. To reply, phone 48, or call at R. HICKS & Co., 248 Murray St.

WILL RESIDE IN TORONTO

Mr. Jos. Maher and Family are Leaving the City This Week

Mr. Joseph Maher, who has severed his connection with the firm of Lang & Maher, clothiers, leaves this week with Mrs. Lang and the family for Toronto, where they will reside in the future. Mr. Maher has accepted a lucrative position in the clothing department of the Robert Simpson Co., and will begin his new duties on his arrival in Toronto.

Planting Time

Our Bedding Plants are unusually fine this season, and the variety is excellent.

FINE CONTRASTS arranged for patrons.

Phone or call at Greenhouses.

West-End Greenhouses

547 Park-st. Phone 21 Day and Night

DOWN-TOWN AGENCY AT

Porter S. White's Grocery, 336 George St

We Lay Particular Emphasis

On the excellence of our copies of all Prints, Paintings, Daguerreotype Tintypes, etc.

It is worth while investigating if interested

THE ROY STUDIO

140½ Hunter Street.

MAKERS OF THE FAMOUS SOUVENIR POST CARDS

INSURANCE AND REAL ESTATE

MIGHT & TAYLOR

Wish to inform the public that they have opened up a Real Estate and Insurance office at 376 Water-st.

W. MIGHT, formerly 326 George-st.,

A. TAYLOR, of the firm of Bell & Taylor,

376 Water-st. Phone 92

WEDDING PRESENTS

Attractive and Useful

—At ROUTLEY'S—

A few suggestions of helps in the choosing of wedding gifts specially purchased for this season's weddings:

Brass Goods

Burnished or bright finished brass Umbrella Stands, Jardinieres, Fern Pots, Cuspidors, Candelabra, Candle Stick, Trays, etc., Cut Glass, Water Pitchers and Tumblers, Spoon Trays, Salad Bowls, etc.

China Department

Nut Bowls, Five O'clock Tea Sets, Salad Bowls, Cake Plates, Fruit Sets, Cocoa Jugs, Cheese Dishes, Fruit and Bread and Butter Plates, Jardineres, new Art Vases, Jugs, China Bric Brac.

Silverware and Sundries

Nickle Serving Trays, all sizes, up to 24 inch. Silver and white handle tea and table knives. All kinds of Spoons, etc. Largest assortment of Dinner and Tea Sets in Canada.

We have over 200 Chamber Sets in stock from $2.00 to $10.00 per set.

The values in each line of goods carried are simply astonishing. We will sell you better goods for less money than any house in Peterborough.

397 GEORGE ST. PETERBORO' | ROUTLEY'S | 262 QUEEN ST. TORONTO

West Ends 9, Strathconas 7 --- T. A. S. 18, Park St. A. C. 7

STRATHS WON AND THEN LOST T.A.S. COLLECTED EIGHTEEN

West Ends Were Four Behind in Seventh of First Game But Made Winning Finish--P.A.C. Always Fighting in the Second Affair--Saturday's Programme.

'Twas the second of the schedule and the fans were almost in, almost everyone expected that the Straths would almost win. And they almost thought that Park Street would almost stave off defeat.

Almost each one in the grandstand, almost wished they had a gun when the Straths' nine kicked the bucket, after they had almost won.

Almost every West End player had almost lost heart and died, Oldham almost thought he'd beat it—it was said he almost cried.

Corkery almost made a homer; "Bat" almost annex the "steak." Thompson almost touched the comet. You could almost hear the grate.

When the game was almost over, Quinlan almost sent them straight; P.A.C. almost slam-banged them, but 'twas almost—yes, too late.

Halley's Comet, May 30, 1910.

Dear Lizzie,—Am up here with the rest of the bunch, but we expect to leave shortly and never again take another upward trip.

You will by this time have received the few particulars of Saturday's programme, but to-day I heard something which will be interesting to you.

Last evening it looked as though it might rain, and that young gent whom I was telling you about in my last note went out calling, and this is what happened:

A CLEAN PUT-OUT.

They were seated in the parlor, the light was burning dim, F. D. C. he

O, You West Enders

gave his name as, and the maiden signed hers Min. She had journeyed to the ball field and had seen the play "drop," she had also seen the "blow up" and the West Ends take the top.

Now the two were strangely silent, minutes, hours passed on by; footsteps overhead resounded, both looked up, she said "Oh, my!"

He had told her how it happened—she had heard it once before; frightened glances she directed—something moved outside the door.

This fair fan could dope out ball games; she knew when good plays were made, but had not seen any bouquets thrown at her friend's brigade.

He had longed to make a home run, stab a drive just like his mates, but the fates had been against him—he opened up the gates.

If perchance with Minnie watching he could figure in an "out," she would give to him the glad mit. Hark! what was the noise about?

Angry voices came distinctly; Minnie led him to the door. Both gazed upward at the twinklers; they forgot to think of more.

Curtains moved and "pop" got closer; size nine was the boot he wore, then he stood and guessed his distance from the target at the door.

Another step and things connected, F. D. C. had gone the route; like a flash it dawned upon him, he had figured in an "out."

"Come, boys, get the game agoing," went the call across the green, everybody looked and rubbered, for the stranger could be seen. He was short and stout and husky, wouldn't touch the six-foot mark; but he nodded at the grand-stand, some one shouted, "Tommy Darke." He was spotted by

S-t-r-i-k-e

an old fan, who remembered way far back, how this same short gent had won games—cleared the cushions to a sack.

He knew that the new umpire had seen twenty summers go, working sometimes with the big mit, sometimes on the infield row.

"Batter up," he bawled out loudly, West Ends scored right off the reel, Straths came in, took four off Kirnie—looked as though they might be re[illegible]

In the fourth Young Sam Ray singled; romped around and o'er the plate. In the sixth he drove in Kendrey. Then the West Ends tumbled straight.

Something happened in the seventh, Heaslip grounded, Geale, he fanned, Kirn was handed out a free pass, Gibson's hit woke up the stand. Dickie hit and two crossed over; Happy smashed one down to roam, Craig threw wild and Dickie counted; Laing hit safe and "Bryd" went home.

With the figures standing even, Kirn was jerked and Cres. went in, Straths were handed out a new brand—something like a lemon skin.

Then the Greys kept up their good work, Guerin walked and three men crossed. Then the smile from Willie's features bid farewell—his team had lost.

Strange things happen in one innings, and the Straths still had a try; Mac, the pinch, hit out a single, galloped home, the pitch went by. This was all, the game was over; aviating stunts were through; West Ends have the laugh till next time, when they'll get just what is due.

MORE ABOUT IT.

First Innings.

Gibson fanned, Dickie hit safely, stole second, Brydie out to Craig, Dickie taking third. Laing was safe when Craig dropped Kendrey's throw, Dickie scoring. Laing stole second and tallied on Guerin's double. Minorgan grounded out, Ray to Craig. —2 runs.

Curtis beat out a bunt, stole second. F. Craig was passed. Shaw was hit by pitched ball, filling the bases. Weatherston drew four, forcing in Curtis. Kendrey hit to Geale, forcing Weatherston at second, Craig scoring. V. Craig struck out. Ray singled to right, chasing Shaw home. Ray stole second, but was out trying to take third.—4 runs.

Second Innings.

Heaslip walked, Geale and Kirn fanned. Gibson was out, McDonald to Craig.

Patterson singled over short and stole second. McDonald was safe when Laing dropped third strike. Patterson was caught off third, Laing to Brydie. Curtis safe when Brydie dropped his pop fly, but recovered in time to get McDonald at second. F. Craig flew out to Gibson.

Third Innings.

Dickie grounded out, Weatherston to Craig. Brydie fanned. Laing was out, Ray to Craig.

Shaw fouled out to Laing. Weatherston's pop fly was pulled in by Geale. Kendrey was hit and stole second. V. Craig out, hit by batted ball.

Fourth Innings.

Guerin fanned, Minorgan hit safely over second. Heaslip struck out

More "Young Fandom"

Geale put an easy one to Kendrey.

Ray singled to right, stole second and was sacrificed to third by Patterson. McDonald flew out to Geale, Ray scoring on the throw in. Curtis was out, Brydie to Heaslip.—1 run.

Fifth Innings.

Kirn grounded out, McDonald to Craig. Gibson hit safely, and stole second. Dickie hit to pitcher, McDonald getting Gibson at third. Brydie out, pitcher to first.

F. Craig flew out to Geale. Shaw walked, stole second and third. Weatherston hit a line drive to Brydie, who doubled Shaw at third.

Sixth Innings.

McDonald fanned Laing, Guerin and Minorgan in order.

Kendrey singled, stole second and scored on Ray's double to left. Patterson advanced Ray to third. McDonald was out, Geale to Heaslip.—1 run.

Seventh Innings.

Heaslip grounded out, McDonald to Craig. Geale fanned. Kirn walked. Gibson beat out an infield hit, Kirn taking third. Dickie singled to left, scoring Kirn and Gibson. Brydie hit safely to right and V. Craig's throw to catch Dickie at the plate was high and the runner scored. Laing hit safely to left, scoring Brydie. Laing was out stealing second, Patterson to Weatherston.—4 runs.

Cresswell relieved Kirn and Curtis singled and stole second, but was out stealing third. F. Craig popped out to Cresswell. Shaw fanned.

Eighth Innings.

Guerin walked, stole second. Minorgan singled. Heaslip hit to McDonald, who threw to hold Guerin at third. Geale flew out to Craig. Heaslip tried to run Minorgan off second, and when Craig threw to Ray, who lost the ball, Guerin went home. Ray recovered and threw low to get Minorgan at the plate. Gibson grounded out, McDonald to Craig, Heaslip scoring. Dickie ended by going out, McDonald to Craig.—3 runs.

Weatherston was out, Cresswell to Heaslip. Kendrey out, Minorgan to Heaslip and V. Craig went out Brydie to Heaslip.

Ninth Innings.

Brydie grounded to Craig. Laing flew out to Shaw, and Minorgan fouled to Ray.

Ray flew out to Brydie. Patterson was out, Minorgan to Heaslip. Macafee batted for McDonald and singled

I Told You So

over second. He stole second and scored on a passed ball. Curtis fanned.—1 run.

Box score:—

WEST ENDS.

	AB.	R.	H.	O.	A.	E.
Gibson, rf.	4	1	2	1	0	0
Dickie, cf.	5	2	2	0	0	0
Brydie, 3b.	5	1	1	6	4	1
Laing, c.	5	1	1	3	5	1
Guerin, lf.	4	1	1	0	0	0
Minorgan, ss.	4	1	2	0	2	0
Heaslip, 1b.	3	1	0	10	0	0
Geale, 2b.	4	0	0	5	1	1
Kirn, p.	2	1	0	0	0	0
Creswell, p.	0	0	0	1	1	0
	36	9	9	x26	13	3

xV. Craig out, hit by batted ball.

STRATHCONAS.

	AB.	R.	H.	O.	A.	E.
Curtis, cf.	5	1	2	0	0	0
F. Craig, 1b.	3	1	0	12	0	1
Shaw, lf.	2	1	0	1	0	0
Weatherston, 2b.	3	2	1	1	1	0
Kendrey, ss.	3	2	1	1	1	0
V. Craig, rf.	4	0	0	0	0	1
Ray, 3b.	4	1	3	2	2	1
Patterson, c.	2	0	1	10	1	0
McDonald, p.	2	0	0	0	7	0
xMacafee	1	1	1	0	0	0
	31	7	8	27	12	3

xBatted for McDonald in ninth.

P. A. C.

	AB.	R.	H.	O.	A.	E.
Jim Pilling, 2b.	3	0	3	1	0	1
Thompson, p, 3b.	5	0	0	4	6	0
Jack Pilling, 1b.	4	1	1	10	1	1
Benton, ss.	5	0	0	3	2	1
E. Pilling, lf.	3	2	1	0	0	0
R. Pilling, rf.	4	2	2	0	0	0
Gordon, c.	3	1	1	6	0	3
Halpin, 3b.	1	1	1	0	0	1
Simmons, cf.	4	0	0	0	0	0
Mahoney, p.	2	0	1	0	1	0
	34	7	10	24	10	7

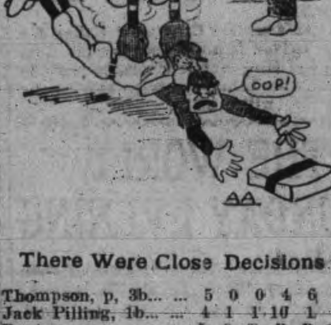

There Were Close Decisions

T. A. S.

	AB.	R.	H.	O.	A.	E.
V. Corkery, rf.	6	4	3	0	0	0
Flaherty, 1b.	6	2	1	7	3	0
Callaghan, 3b.	6	3	4	4	1	0
Quinlan, p.	5	1	2	1	3	0
McFadden, c.	4	2	2	11	2	0
O'Brien, cf.	3	2	3	2	0	0
J. Corkery, 2b.	4	1	1	0	1	0
Giroux, ss.	5	1	1	1	1	0
Doherty, lf.	5	2	1	1	0	0
	44	18	18	27	10	0

HAVELOCK JUNIORS TOOK ONLY GOAL OF LEAGUE GAME

From Our Own Correspondent.

Havelock, May 27.—'Twas on the Norwood football grounds, the same old crowd was there to see the same old Norwood team go upward in the air. Bill Hitchins was the referee, and made them keep their place, he handed out to everyone satisfaction each case. At two past seven the whistle blew, and both teams started in to do their duty, every man, and try and make a win. The game was fast, the play was clean, and each man worked real hard to make a showing for his team upon the old score card. The rooters on the outside line continually kept roaring, and called upon their favorite team to start and do some scoring. And when the Norwood team would rush and crowd up to the stakes, but forth there comes a Havelock man and through the crowd he breaks. And down along the field again the pigskin takes its way, and Norwood rooters ask their men to start and earn their pay. Then up and down along the line, the ball goes here and there, and now it ploughs along the ground, then soars into the air. Then up into the Norwood goal the ball goes swift and fast, and both teams break into the fight—there is a mighty clash. The ball goes back and forward quick, the Havelock forwards pass, they score upon a mighty drive, and you may guess the rest. Once more the ball starts on its way, and Norwood start again, determined that they'll do or die to bust or win the game. The Norwood team they rush again, the rooters yell some more, and fast against the Havelock goal the many shots do pour. But now there's just three minutes left, in which to do the trick, and if they want to win the game they must be fast and quick. With might and main they try again, but Havelock play them hard; they fail to make a mark at all upon the old score card.

This is the third game in the junior series between Norwood and Havelock. No goals were scored in the other games, but this time Havelock managed to put one between the stakes.

The teams were—

Norwood—Goal, Hawthorne; backs, Kidd, Shepherdson; halves, Dewart, Lamey, Andrews; forwards, Johnston, Graham, Lapp, Richardson, Rogers.

Havelock — Goal, Stewart; backs, Brooks, Copp; halves, Seabrooks, Easton, Kitchen; forwards, Beaver, Wicky, Watson, Warner.

The return game will take place at Havelock next Wednesday.

LEATHERLETS

The following P.A.C. players are requested to be at their ball grounds at 6.45 p.m. on Tuesday, Wednesday and Thursday for team practice:—Jack Pilling, Thompson, Gordon, Jim Pilling, Halpin, Dusty, Ted Pilling, Price, Ryan, R. Pilling, Mahoney, Simmons, Johnston and any others wishing to join in the game.

The new league umpire got in right with the fans and players alike. That little bundle has galloped around ball lots for the last twenty years or so, and his decisions were such that he will be sure of the glad hand throughout the season.

The attendance was encouraging and the ball magnates will get together to-night and arrange for the second game being called at 3.45 in the future.

The Straths certainly are handed out a liberal share of hard luck. The team worked well and the backstopping of Jack Patterson was gingery and classy. McDonald had the Westerners guessing up to the sixth, and then he was touched up just like any other pitcher will be, no matter how good he is.

Jimmy Pilling had a big day. He hit safely three times and was walked twice.

Vince Corkery's triple to left was a pretty one.

The error column shows a bunch of ovals for the T.A.S. The team played great ball.

"Graceful" Mahoney

CHIEF KEE WINS.

Dyment's Horse Carries Off the King Edward Gold Cup.

Toronto, May 30.—A crowd that was almost up to the proportions of that on the opening holiday attended at Woodbine Park on Saturday, when seven races, including the King Edward Hotel Gold Cup, were decided. Though J. E. Seagram's Bouquet was held at almost prohibitive odds, John Dyment's Chief Kee romped off with the feature in easy style, the favorite getting bumped about soon after leaving the chute, but the Barrie horse finished so impressively that little doubt was left as to the best in the race.

First Race, Alexandra Purse, six furlongs, for three-year-olds and up—1st, Lovetie; 2nd, Red River; 3rd, Elfin Beau. Time 1.13.

Second Race, Hopeful Purse, 5 furlongs, for two-year-olds—1st, Planutess; 2nd, M. W. Littleton; 3rd, Rosey Posey. Time 1.01 3-5.

Third Race, Victorious Purse, one mile, for three-year-olds—1st, Merman; 2nd, Col. Ashmeade; 3rd, Responseful. Time, 1.41 3-5.

Fourth Race, King Edward Hotel Gold Cup, 1 1-4 miles, for three-year-olds and up—1st, Chief Kee; 2nd Bouquet; 3rd, Detective. Time, 2.09 1-5.

Fifth Race, Aintree Steeplechase, about two miles, for four-year-olds and up—1st, Ballacalla; 2nd Byzantine; 3rd, Lizzie Flat. Time, 4.07 1-5.

Sixth Race, Gateside Purse, 6 furlongs, for three-year-olds, Canadian bred—1st, Bursar; 2nd, Tollendal; 3rd, Noble. Time, 1.14 3-5.

Seventh Race, Falmouth Purse, 1 1-16 miles, for three-year-olds and up—1st, Cruche d'Or; 2nd, Col. Ormsby; 3rd, M. Angelo. Time, 1.47 3-5.

Four men were hurt at a barn-raising at Arthur Metler's farm near Welland.

BASEBALL SATURDAY.

Eastern League Standing.

Clubs.	Won.	Lost.	Pct.
Newark	22	14	.611
Toronto	20	14	.588
Providence	15	13	.536
Buffalo	17	15	.531
Rochester	17	15	.531
Baltimore	16	17	.485
Montreal	11	18	.379
Jersey City	9	21	.300

Saturday scores: Toronto 3—5, Montreal 1—2; Providence 3, Newark 0; Rochester 4—3, Buffalo 0—5; Baltimore 5, Jersey City 4.

Sunday scores: Newark 6, Providence 5; Montreal 6, Toronto 5; Jersey City 4, Baltimore 3.

Monday games (morning and afternoon): Toronto at Rochester, Montreal at Buffalo, Baltimore at Providence, Newark at Jersey City.

National League Standing.

Clubs.	Won.	Lost.	Pct.
Chicago	21	11	.656
New York	20	14	.588
Cincinnati	18	14	.562
Pittsburg	16	15	.516
St. Louis	17	19	.472
Philadelphia	13	17	.433
Boston	14	20	.412
Brooklyn	13	22	.371

Sunday scores: Chicago 2, Pittsburg 1; St. Louis 10, Cincinnati 7.

Saturday scores: New York 3, Philadelphia 2, Brooklyn 5, Boston 4; Cincinnati 4, St. Louis 0; Chicago 9, Pittsburg 0.

Monday games: Boston at Brooklyn, New York at Philadelphia, Cincinnati at Pittsburg (2 games), St. Louis at Chicago (2 games).

Government statistics furnish ample evidence that local option and reduction of licenses does not curtail drunkenness. Why not advocate the drinking of Regal Lager and promote true temperance.—Adv.

WHO WOULDN'T FIGHT FOR REINHARDT'S "Salvador" BEER

TOMMY ATKINS' favorite drink after a hard drill—the best and purest lager brewed. Sparkling, deliciously refreshing and a harmless tonic as well as a food and drink. Brewed and bottled by

REINHARDTS' OF TORONTO

SOLD EVERYWHERE

Local Agent — ALEX. ELLIOTT, Peterborough, Telephone 719

A $10,000,000 issue of the bonds of the Big Four Railway was offered yesterday at Paris by Morgan, Harjes & Co., and was subscribed for in full.

Geo. Buchanan, of Brockville, was severely burned by a gasoline explosion on his motor boat.

Mrs. Van, of Talbotville, was badly hurt in London by jumping from a rig which looked to be going to collide with a car.

Mr. R. L. Borden will open his Ontario tour at Campbellford on June 14.

Wood's Phosphodine, The Great English Remedy. Tones and invigorates the whole nervous system, makes new Blood in old Veins. Cures Nervous Debility, Mental and Brain Worry, Despondency, Sexual Weakness, Emissions, Spermatorrhœa, and Effects of Abuse or Excesses. Price $1 per box, six for $5. One will please, six will cure. Sold by all druggists or mailed in plain pkg. on receipt of price. New pamphlet mailed free. The Wood Medicine Co. (formerly Windsor) Toronto, Ont.

EGGS

For Sale in Any Quantities

COLDSTORAGE

In Full Operation

SATISFACTION GUARANTEED

W. SCOTT CO'Y

Both Phones 264

LAWN MOWERS

See our new patent ball bearing, self-sharpening, easy running mowers.

Mowers sharpened & repaired.

SATISFACTION GUARANTEED.

MILLARD'S BICYCLE SHOP

Metherel's Old Stand, Hunter St., near Aylmer St. Phone 1256.

THE ONTARIO CONSOLIDATED MINES, Limited.

AUTHORIZED CAPITAL $350,000.00   PAR VALUE OF SHARES 25c EACH

10 acres in the richest part of Cobalt, the world's most famous Silver Field. 4 acres prospected, showing 6 well defined calcite veins. Shaft 60 feet deep and all necessary buildings on property.

Write for prospectus, maps and special letter.

APPLICATIONS FOR STOCK FILLED IN ORDER OF RECEIPT.

FOR FURTHER PARTICULARS APPLY

MERSON & CO.

Members Standard Stock and Mining Exchange

16 KING ST. WEST, TORONTO, CANADA.

Loose Leaf Ledgers

Under this general term is included all forms of business papers, both books of record and systems sheets.

We make and supply all kinds, for factory, office and shop use.

Phone to us and our man will wait on you promptly.

No form too intricate or too small for us to handle.

REVIEW PRINTING COMPANY

PARIS FASHIONS

VOILE DE SOIE and Crepe de Chine Gowns for the Summer Season

BY A. T. ASHMORE.

IN planning for the summer outfit it would seem that it would be far easier to decide upon what gowns were necessary if it were definitely settled where the season was to be spent. Fashionable life at the fashionable watering places demands, for instance, an absolutely different order of gowns from the life at some fashionable summer country home locality, where, in spite of the usual routine of luncheons and dinners, there are many hours and days that really are spent quietly and where only at the end of the week is there any formal entertaining that requires elaborate toilettes.

But the American woman does not spend the summer in any one place; on the contrary, seashore and inland, mountains and plains, and, incidentally, Europe and America are, as a rule, included in the summer itinerary, requiring, as can readily be understood, an endless variety of gowns for day and evening. To carry out such a scheme implies the possession of such an income that the dress question is considered on quite a different basis from the selection of the customary summer wardrobe. The woman of to-day has no stated season of the year when she selects new gowns; she soon tires of any she buys and straightway hies herself to lay in a fresh supply, and there are always, all the year round, at the leading establishments smart gowns to be found, even at the between times, when the head of the house is abroad studying the very latest creations of the designers in Europe.

In spite of the great wealth in America and the fact that many American women buy without counting the cost, there are few among the smartest gowned who do not find it essential to select carefully and purchase prudently the summer outfit. They do not wish to be gowned too conspicuously; they insist upon being gowned correctly, pride themselves upon always having just the right gown for each and every occasion, and contend the desired result cannot be obtained by ordering recklessly.

What are the most popular fabrics of the season, is always a question of deep interest. The soft, clinging materials are so fascinatingly attractive, so peculiarly well adapted to all this season's models that naturally they challenge attention, but there are also heavier materials more closely woven that are fashionable as well and that cannot be ignored.

Voile de soie and cashmere de soie, chiffon broadcloth, liberty satin, satin charmeuse, satin crêpe de Chine—all these and many more are shown as suitable for the summer gowns. Foulard, tussah, royal pongee, rajah, in such an endless selection of color, weave and weight, are shown that it is terribly difficult to select understandingly and in order to exercise calm judgment there must be called to mind for what purpose the gown is to be worn; then it is far simpler to decide on the material. The afternoon reception gown, suitable for luncheon or card party, is this season elaborate in design, and the transparent materials are the best for it, so that voile de soie is gladly chosen.

Veiling in Varied Tones.

The veiling of one material with another, and one color with another, produces most charming effects and dressmakers vie with one another to be original in this manner. A most charming gown of figured chiffon or crêpe is veiled with a loose tunic coat or drapery of black; a fascinating snuff brown chiffon, with border of yellow roses, is veiled with a loose coat tunic of the more transparent voile de soie of the same shade, and the effect obtained by these two transparent materials, for chiffon is classed among the transparent, is fascinating to a degree.

A more elaborate style of gown or rather a gown for a more formal occasion, a dinner or the theatre is of liberty satin in a charming shade of gray. This is veiled in voile de soie a shade lighter or darker, the voile put on to form long flat pleats. The effect gained is far softer than if the entire gown were of the satin and besides is more up to date. Just here may a word of comfort be given to the forced-to-be-economical woman with a love for good clothes. Last year's gowns can be most satisfactorily remodelled this year provided they fit and hang well, for they can be literally transformed by being covered with voile de soie, or in some instances be made to look like new with the addition of a loose coat or tunic of the thin material.

The liberty satin, crêpe de Chine and the cachemire de soie gowns made on the absolutely simple draped designs are most attractive and becoming and are conspicuous for their almost exaggerated simplicity in contrast with the over-elaboration, intricate and exaggerated fashions that so challenge attention this season.

Embroidered Voile de Soie and Satin Gown
Photo by Felix
Exclusive Copyright New York Herald

Pink Silk Cloth Gown with Striped Green and Pink Girdle

Photo Copyright by Reutlinger
Exclusive Copyright New York Herald

Exclusive Copyright New York Herald

Embroidered Pale Blue Voile de Soie Gown with Black Chiffon Coat
Photo by Felix

Mauve Voile de Soie and Satin Dinner Gown
Photo by Felix
Exclusive Copyright New York Herald

Embroidered Crepe de Chine Gown
Photo Copyright by Reutlinger
Exclusive Copyright New York Herald

A perfect figure has every detail of its perfection exhibited in the draped gown, with long skirt and surplice-draped waist. The girdle of striped silk or satin, with its long ends finished with tassels, is not essential, but is rather a novel touch that some like and some dislike. It is not a gown suitable to every figure, and yet it is astonishing how in the hands of an expert this model can be so carried out that instead of revealing defects it conceals them and makes even a short, thick waist look well. It cannot be turned out to good advantage in any too heavy or thick goods, however, for their folds and draperies are clumsy and ungraceful.

Exquisite Draping Materials.

Cachemire de soie is a most exquisite material that is becoming more and more fashionable of late. It has been made up in three piece costumes, skirt, waist and coat to match, and for that purpose has been proved without a rival for summer wear. It comes in all grades, all designs and colors and the shades of colors are endless. In black it has a sheen and finish that make it appear like the softest satin, but with a body that the softest satin lacks and which makes it most impossible for street wear.

Just as with the cashmere of olden time is it easy to make gowns fit well when made of it, and for the half fitting coats it hangs loose and at the same time follows the lines and not the curves in a most delightfully fashionable manner.

Bands of trimming, folds, rosettes and buckles are all to be noticed in the newest gowns when not made on the plain draped lines just described. Just where shall be placed the band or fold that holds the skirt in around the ankles is most carefully studied by every dressmaker who is successful in her profession, and it is most remarkable what a different effect is at once obtained by an inch or two in the placing. To enable the wearer of the skirt to take a long step, not too long, and at the same time not to look as though she were hobbled, certainly requires artistic (?) talent and rare skill, but the wonderful feat is accomplished sometimes and the fashion still reigns. Unfortunately—or is it fortunately?—there are so many who fail dismally in the attempt that the fashion will undoubtedly come to a violent end before long.

PRACTICAL IDEAS FOR THE HOME DRESSMAKER.

IS the one piece or the two piece gown the more fashionable is a vital question of the moment, and especially for the woman who cannot order recklessly the clothes she wants but who must plan carefully and direct the less expensive dressmaker or seamstress in the way she should go. Both styles are fashionable this season, but when the two piece model is chosen it must be so made that it will look as though it were one piece, even when the skirt is separate from the waist. First must the lining at the waist be most carefully fitted, then must the material be draped, for that is how the waist of to-day is made; then must the skirt be fitted and hung, sewed upon the waist lining, and where it joins the material of the waist there must be folds of the material or a satin or velvet belt be put on to hide the joining. It is quite possible for a clever seamstress to finish the skirt where it joins the waist so neatly that it will look as though there were just the smallest edge of a fold.

Cloth jackets and coats are almost too difficult for home dressmaking, but the rule does not apply to pongee, satin or linen. None of these materials require the pressing and finishing that only the tailor understands how to bestow upon the heavier fabrics, and this season there are so many smart models in outer garments that can be copied that even a small allowance for dress will permit of more than one attractive pongee, linen or even crêpe de Chine gown with coat to match.

DARK BLUE VOILE DE SOIE GOWN.

BLUE VOILE DE SOIE AND SATIN GOWN.

PURPLE LINEN COSTUME.

ROBERT FAIR & CO., LIMITED.

STEADY DEMAND FOR

Wash Goods
Wash Dresses
Wash Suits

IN THIS SPRING OF WASH GOODS WE WANT TO KEEP YOUR ATTENTION RIVETED ON FAIR'S FABRICS. THEY ARE IN ALL COLORS, HIGH IN QUALITY, SATISFYING IN PRICE, AND APPEAL TO EVERY PERSON WHO LIKES DAINTY GOODS.

American Foulards
Special value in all the very newest colors, suitable for summer dresses. These goods while they last will be at the low price *20c Yard*

Linen Suiting
Old Bleached Linen Suiting, a very special cloth for dresses and suits, in Linen, Grey, Sky, Old Rose, Mauve and Brown. *Special at 35c Yard*

Sahara Cloth
One of the stylish materials for Suits and Dresses, in all shades at the *Special Price 35c Yard*

Tussor Pongee
A high class washable material, that looks like real pongee and comes in colors for summer dresses, suits and long coats. You'll look long for another such desirable fabric. *Special for 25c Yard*

Washable Dresses
Here's something that will interest the young and old. Wash Dress all made up in the very latest styles and colors, from *$2.75 up to $11.00*

Wash Suits
It is worth coming to FAIR'S. Wash Suits in the very latest styles and colors *Special Values from $5.00 up to $16.00*

Wash Coats
Odd Wash Coats, made up out of the very newest cloths and colors. *To sell at from $4.50 to $15.00*

Tailored Blouses
Something new in Blouses. Some the new tailored Linen Blouse. *To sell at from $1.00 to $4.50*

Washable Skirts
Wash Skirts, extra values, made up specially for our trade. *From $1.00 up to $5.00*

Dainty Neckwear
A special lot of Dutch Collars, Stock Collars, Jabots and Belts, at very popular prices. Come and see them.

Robt. Fair & Co. Limited
THE GOLDEN LION STORE. 388 GEORGE-ST., PETERBOROUGH.

W. R. TIFFIN ONE OF BEST KNOWN RAILWAY MEN IN THE DOMINION IS DEAD

Special to the Review.

Barrie, Ont., May 30.—W. R. Tiffin, superintendent of the Northern Division of the Grand Trunk Railway, and one of the oldest and best known railway men in Canada, died here last night after a fortnight's illness of paralysis of the throat. Mr. Tiffin on May 24th inst., completed his 50th year with the Grand Trunk, he having entered the service at Hamilton as a clerk when 15y ears old. He had held positions as superintendent at Palmerston, Stratford, London and Barrie. Mrs. Tiffin died twelve years ago. Mr. Tiffin leaves three sons, E. Tiffin, traffic manager of the Intercolonial Railway, is a brother.

THE BISHOP'S OATH PRONOUNCED A FORGERY

In Saturday's issue of the Daily Review was printed a copy of the King's coronation oath, the oath said to be taken by the bishops of the Roman Catholic Church in Quebec, and a copy of the Princess Ena's renunciation. These were printed as a matter of general news, it being now ten years since these matters were before the people on the occasion of the crowning of King Edward. Rev. Dr. O'Brien, of the Church of the Sacred Heart, has handed the Review a letter, which we print below, and stating that the form of oath ascribed as used by bishops of his church, to be a forgery. These oaths, as printed, have been circulated over the province, in newspapers, and with a form of petition attached, praying that the form of the King's oath be not altered. Rev. Dr. O'Brien says that it is not fair to those of the Catholic faith to ascribe to them even an implied assent that the form of oath of the bishops is a true form, but that on the contrary, it is a forgery, and in any event utterly disowned by his church.

To the Editor of the Review.

Sir,—In your issue of Saturday last you printed on your first page what purports to be the oath taken by the "Roman Catholic Bishops in the Province of Quebec, a part of the British Empire."

You did not state that you clipped this from any yellow journal; you gave it as a news item of your own, and hence you must take the responsibility of it.

Will you therefore be good enough to answer the following in to-night's Review?—

In what Roman Catholic ceremonial or Pontifical did you find such an oath?

On what page and by whom printed?

What Roman Catholic Bishop authorized the printing or publication of such ceremonial or Pontifical?

If you can prove that the Roman Catholic Bishops in Quebec or any where else, subscribe to an oath such as you published, I shall pay one hundred dollars to any charity in Peterborough you name.

Awaiting your reply,
I am, respectfully yours,
M. J. O'BRIEN.

Below we print a copy of the oath taken by the bishops of the Catholic Church at their consecration, and which is copied from an authorized text of the Roman Pontifical, which is in general use throughout the Catholic world, and certainly in use in the Province of Quebec:

OATH TAKEN BY A BISHOP OF THE ROMAN CATHOLIC CHURCH.

J. N——, elected to the Church of N——, from this hour hence forward will be obedient to Blessed Peter the Apostle, and to the Holy Roman Church, and to our Holy Father Pope N—— and to his successors canonically elected. I will assist them to retain and to defend the Roman Papacy without detriment to my order. I shall take care to preserve, to defend, increase and promote the rights, honors, privileges and authority of the holy Roman Church, of our lord the Pope, and of his aforesaid successors. I shall observe with all my strength and shall cause to be observed by others, the rules of the holy fathers, the apostolical decrees, ordinances or dispositions, reservations, provisions and mandates. I shall come when called to a Synod, unless prevented by a canonical impediment. I shall make personally the visit ad limina apostolorum every three years and I shall render to our Holy Father Pope N——, and to his aforesaid successors an account of my whole pastoral office, and of all things pertaining in any manner whatsoever to the state of my church, to the discipline of the clergy and the people, and finally to the salvation of the souls which are entrusted to me; and in turn I shall receive humbly the apostolic mandates and execute them as diligently as possible. But if I shall be detained by legitimate impediment, I shall fulfil all the aforesaid things through a designated delegate having a special mandate for this purpose, a priest of my diocese, or through some other secular or regular priest of known probity and religion, fully informed concerning the above named things. I shall not sell nor give nor mortgage the possessions belonging to my mensa, nor shall I enfeoff them anew or alienate them in any manner, even with the consent of the chapter of my church without consulting the Roman Pontiff. And if through me any such alienation shall occur, I wish by the very fact, to incur the punishments contained in the constitution published concerning this matter. So help me God and these Holy Gospels of God.

OBITUARY

WM. SMITHSON.

Mr. William Smithson, aged sixty-five, passed away yesterday morning at his home, 135 Lansdowne street, after a short illness. He is survived by his wife and one daughter, Mrs. McClelland, of this city.

The funeral arrangements have not been definitely decided, but interment will likely take place on Tuesday afternoon at 2.30 o'clock.

MRS D. P. McFARLANE.

Death claimed an esteemed citizen of this city last evening in the person of Catharine Ferguson, wife of D. P. McFarlane, 163 Rubidge street. The deceased was 73 years of age and had been a resident of this district for the last fifty years. She was born in Yarmouth township, Elgin county. Heart trouble was the cause of her death.

She is survived by her husband and ten children, Peter James, Mrs. V. M. Denniston, Dr. Bell M. Lee and Scott, all of California; John A. and Donald F., of Fairbanks, Alaska; Mrs. Bonesteel, of Belleville; Neil, of Petrel, Man., and Colin and Ada, who live at home. Two brothers also are living, Duncan, of Belmont, and Campbell F., of Provost, Man.

The funeral service will be held at Knox church at three o'clock on Wednesday, but interment will not take place until the sons arrive from Alaska.

JAMES SWEENEY.

Mr. James Sweeney, a resident of Indian River, died yesterday mornin at Toronto. Deceased had been a resident of Douro all his life. The funeral will take place in Douro tomorrow morning at 10 o'clock, leaving the residence of his daughter, Mrs. Fitzgerald.

The late Mr. Sweeney is survived by his wife, and another daughter, Mrs. Edward Corkery, and two sons, James, of Ennismore, and Thomas, of Toronto.

THE DOG WAS TOO UNEASY

Two men in a boat, to say nothing of the dog, which should be given recognition, however, as it was the moving force in the accident. That's the synopsis of an interesting and original deluge on the Otonabee on Saturday.

The actors in this little serio-comedy were Messrs. Max Dobbin, assistant sporting editor of the Mail and Empire; Mr. Stanley Madill and "Pat," Mr. Dobbin's dog. "Pat," who is essentially a launch dog, by reason of his bringing up, indulged in runabout liberties in the tippy canoe that he would have taken in the family tug with the result that the boat capsized and everybody had to take a bath.

Neither the dog nor the paddlers suffered anything more serious than the inconvenience that would naturally result from such a calamity.

RADIANT HAIR

New York Society Women's Hair Matched Only by Parisians

While much attention is given to choicest gowns by New York society women, the prevalent fad just now is the care of the hair.

For many years the clever women of Paris have been famed for the magnificent beauty of their hair.

"Glorious hair," a Virginian calls it; radiant and luxuriant that it not only attracts, but fascinates and compels unstinted attention.

But now that the elite of New York ever anxious to improve their beauty, have learned that Parisian Sage, a remarkable and almost marvellous hair nourisher and beautifier, is almost entirely responsible for the charming hair of the ladies of France, the demand for it has become enormous.

Parisian Sage is now sold all over Canada and in Peterborough by Wm. Madill, who is glad to guarantee it to eradicate dandruff, stop falling hair and itching scalp in two weeks or money back. Large bottle 50 cents.

IS A SPEAKER OF MAGNETIC ADDRESS

Mr. Herbert Booth, son of General Booth, spoke in the George street Methodist church on Sunday night.

His text was taken from the last verse in the Bible, "The grace of our Lord Jesus Christ be with you all."

The sermon was a striking one. Had Mr. Booth been an actor he would have been a powerful figure on the stage.

He is a powerful preacher instead, Magnetic, humorous, swaying his audience at will.

Cook's Cotton Root Compound.

The great Uterine Tonic, and only safe effectual Monthly Regulator on which women can depend. Sold in three degrees of strength—No. 1, $1; No. 2, 10 degrees stronger, $3; No. 3, for special cases, $5 per box. Sold by all druggists, or sent prepaid on receipt of price. Free pamphlet. Address: THE COOK MEDICINE CO., TORONTO, ONT. (formerly Windsor)

At 40
YOU BEGIN TO THINK
BETTER THINK NOW!

The difference between the LARGE men and the SMALL men—the successful and the unsuccessful—is only the difference in training. You were intended to be a success. We have trained and placed on the high road to success, thousands. No vacation. Open entire year. ENTER ANY DAY.

Mail Courses.—You may study partly at home and finish at college. Write for particulars.

Peterboro' Business College
(FOUNDED 1885.)
GEO. SPOTTON, - President
J. A. McKONE, - Principal

State Senator Indicted.

Springfield, Ill., May 30.—Within a few hours after U. S. Senator Lorimer's speech at Washington, State Senator John Broderick, a leading Chicago Democrat, was indicted on a bribery charge by the grand jury.

Broderick's indictment was the direct result of a confession made to the grand jury by State Senator D. W. Holtslaw of Iuka, Ill., who says Broderick paid him $2,500 to vote for Lorimer for Senator.

Stole Brass From Arsenal.

Quebec, May 30.—For some time past pieces of brass have been disappearing from the shops of the Dominion arsenal, and no account made of their disposition. Two employes named Bedard and Rainville were arrested yesterday morning and brought before Judge Langelier, when they pleaded guilty to the theft of the brass and were given eight days in jail.

Deckhand Terribly Injured.

St. Catharines, May 30.—As the steamer City of Ottawa was tying up to the dock at Port Dalhousie Saturday afternoon, a young man, J. Murray, of Brockton, Mass., was attending to the snubbing line on the steamer, when his leg was caught in a twist of the line and terribly crushed. His leg was amputated at the knee.

Alleges Masonic Conspiracy.

Montreal, May 30.—There is a good deal of excitement here among the French Masonic fraternity over an alleged exposure by a strong clerical champion, A. J. Lemieux, who is a contributor to La Croix, an advanced anti-Masonic sheet.

There is a branch of the Grand Orient here, called The Emancipation, the membership being 125. It appears that the anti-Masonic adherents gained access to the ante-room of the lodge and La Croix publication gives a report of what took place at six meetings in question, the details being highly interesting.

Mr. Lemieux, who, by the way, is a Quebec man and bears no relationship to the Postmaster-General, invites judicial proceedings, saying that a greater amount of interest will be worthcoming.

Amongst those named are members of the Legislature and the House of Commons. One of the latter, however, was struck from the list because he had failed to pay his dues. There are high officials, and, in fact, French-Canadians belonging to all classes of society, chiefly, however, drawn from the better classes. The reports of the several meetings go to show that The Emancipation had already gained a foothold in the City Council, and was attempting to secure control of the legislative bodies and the newspapers of the city and province.

C.P.R. Telegraph Earnings.

Montreal, May 30.—The gross earnings of the C.P.R. Telegraph Co. for April were $7,985,250, the working expenses $5,004,119, and the net profits were $2,143,508, and for the ten months ended April 30, 1910, the figures are as follows: Gross earnings $77,803,553, working expenses $49,237,782, net profits $28,565,776.

The increase in net profits over the same period last year for April, is $837,504, and for the ten months ended April 30, $9,425,489.

Dropped Dead.

Berlin, May 30.—Friday evening, Thomas Tracey, turnkey at the county jail, was returning from Berlin-Guelph baseball game and had gone into a cigar store. He spoke a few words with the clerk and dropped to the floor, death being instantaneous. Heart failure was the cause. He was one of the oldest turnkeys in the province, being appointed in August, 1886. He was in his 55th year. He is survived by a widow and an adopted daughter.

Child Killed.

Peterboro, May 30.—An inquest into the death of two-year-old Mamie Fealy, killed by the G.T.R. train at the Park and Wessett streets crossing on Saturday, was opened before Coroner Dr. Gray. A fracture of the skull and the amputation of the right leg by the train caused death. The inquest was adjourned until Tuesday night.

Canadian Salmon In Britain.

London, May 30.—Twenty thousand tons of British Columbia salmon are now in London. It is anticipated that the present enterprise, engineered by the Fishing Syndicate, Ltd., of British Columbia, will create a revolution of the salman trade in this country.

To Do Business In Calgary.

London, May 30.—The Price Jones Canada, Limited, has been formed, with a capital of $500,000. It will open for business at Calgary; 70,000 six per cent. preference shares are offered.

The C.P.R. will reconstruct the Lachine bridge, which was finished in 1884 and cost nearly $3,000,000.

CRAWFORD IN KILTS.

The Novelist's Remark When He Saw Himself as a Child.

One of the best known guides in the capitol at Washington used to be Colonel Jasper E. Snow, formerly a Kansas City lawyer, who always sat in Republican conventions and voted for Blaine as long as there was a Blaine to vote for.

Colonel Snow used to tell this little story of the late Marion Crawford.

He had met Mr. Crawford in Florence, Italy, and when the novelist came to Washington Colonel Snow was the first person who showed him the doors made by the novelist's father, Thomas Crawford.

These are the senate bronze doors on the eastern portico. They represent scenes connected with the Revolution and the founding of the government.

The panel representing Washington's reception at Trenton when on his way to his inauguration in New York contains among the populace portrait figures of the sculptor, his wife, his three children and Randolph Rogers, the sculptor of the main doors of the capitol.

The novelist, who had never seen the doors before, quickly identified his mother and father.

"Yes," said he, "mother used to wear her hair just like that."

Then, gazing at the largest child, a Fauntleroyish figure in kilt, with long, flowing hair, he added speculatively:

"But I wonder if I ever really did look like that."

A DUCK HARD TO KILL.

The Screaming Walloon Is Something of a Diver Too.

The screaming walloon is a hard duck to kill. Its hide is very tough and is thickly covered with feathers and down. Besides, the bird is a great diver, one of the kind that used to "dive at the flash" when hunted with the old arm that flashed when fired. It is of very little value for table use, being so tough. The only way to manage it at all is to skin it and parboil it in a big pot with plenty of water. The negroes make caps of walloon skins.

"They are great ducks for diving," says a well known Tred Avon river progger. "They can dive quicker, go down deeper, remain under water longer and come up farther away than any other duck that frequents our waters. I remember once I succeeded in killing a walloon, and, being short of game for the table, I determined to cook my bird. I got a negro to skin it, giving him the hide for his trouble. After being cleaned we put it in a great pot full of water and under it kindled a hot fire. After awhile I wanted to see how the cooking of my duck progressed and lifted the top off the boiling pot, but there was so much steam escaping I could not see into the pot and struck a match over it. The blamed walloon, sir, dived at the flash of the match. It disappeared and has never been seen since."

Found Favorable Route.

Port Arthur, May 30.—The C.N.R. survey party locating the proposed connecting link between the lake head and the clay belt, north of Nepigon, through which the line is to continue to Sudbury, have worked back to Current River. From all accounts the engineers found a very satisfactory route, with a grade of four-tenths, which is regarded as very favorable, considering the character of the country, and will allow of heavy hauls. Between Port Arthur and the head of Thunder Bay the line is located quite near the shore.

Burglars at Kingston.

Kingston, May 30.—Local residences have been entered by house-breakers. In one house money was taken; in another the burglar was interrupted in his search and escaped empty-handed. In both places clues were left behind, on which the police are working. The man of the house in one case jumped from bed and gave chase, but the man escaped. In making his exit from the house the burglar left behind him a number seven kid boot, which would indicate that he was of rather small stature.

Ambulance Driver Killed.

Buffalo, May 30.—Harvey Bradden, 45 years old, driver of the homeopathic ambulance, was killed Saturday night in a collision between his vehicle and a street car. Bradden was on his way from the barn to the hospital to get surgeons in response to a hurry call when the accident occurred.

King's Birthday a Holiday.

Ottawa, May 30.—The Government has decided to take no action to cancel the observance of the King's birthday. Therefore Friday next becomes automatically a public holiday under the bills-of-exchange act.

Found Dead In Cellar.

Toronto, May 30.—George Dew, 60 years old, of 8 Sackville terrace, was found dead yesterday afternoon in the cellar of Mrs. Sparling's house, No. 1 Rose avenue. He went down in the morning to clean the furnace and he was there so long that it was feared something must be wrong. He was found lying beside the furnace. He had been ill recently with bronchitis and la grippe. He leaves a widow. No inquest will be held.

Broke Up Cocking-Main.

Ottawa, May 30.—The Dominion police yesterday broke up a big cocking-main near Chelsea, Que., on the Gatineau River. When the police arrived on the scene there were some hundreds of men present, and the birds were busy executing one another. The names of a number of the spectators were secured, and the birds which remained alive were taken to Hull, where the court proceedings will be held.

Two Killed.

Wilkes-Barre, Pa., May 30.—Two passengers were killed and ten injured when an accommodation train on the Lehigh Valley Railroad jumped a switch at Stull, Pa.

It is a Real Pleasure

To us to hear the many kindly appreciative remarks which come to us daily from wearers of the modern glasses which we are now supplying. They are certainly the finest ever produced, and they recommend themselves by whomsoever used. Mr. Browett, Optical Specialist, makes a most thorough examination of the eyes, and is most careful of the adjustment, so that in every particular they are made to suit the exact needs of each eye, and the facial features of the wearer. In fact these glasses are useless unless the examiner has had sufficient experience in refracting and adapting. Accuracy, Suitability and Best Value are foundation principles upon which our Optical Business grows.

The Peterboro' Optical Institute
IN THE MARKET BUILDING.

J. W. BROWETT, Ref. D. M. O. Optical Specialist, Dr. of Optics, Philadelphia, Graduate Pennsylvania State College, New York Optical Institute, Optical Institute of Canada, Associate Graduate Detroit and Chicago Ophthalmic Colleges and Hospitals.

COW WAS KILLED BY LIGHTNING

A Jersey cow valued at fifty dollars and owned by Mr. Will Dummitt, the North Monaghan dairyman, was killed by lightning during the storm last night. The cow was in a pasture field when it was struck.

Stolen Boat

Acting Chief Adams and P.C. Newhall claimed the attention of all hands at Riverside Park Saturday afternoon while looking for a stolen boat along the shore. It was not found.

Firemen floated in cork life preservers around the 3rd storey floor of a flooded building in Lewiston, Pa., trying to put out a fire which did $20,000 damage.

Mackenzie and Mann are said to have refused fifty million dollars for their common stock in the Canadian Northern.

AWNINGS, TENTS
and Waterproof Goods

We carry a omplete assortment. Call and see them

J. J. TURNER & SONS
Cor. George King and Water Streets

PHOTO SUPPLIES

A full line of Anthony Scovil Goods, Cycko Papers, Kodaks and Cameras.

HIGH-CLASS PHOTOGRAPHY

Expert posing and lighting enable us to produce portraits of merit—pictures that please.

The Lendrum Studio
70 CHARLOTTE ST PETERBOROUGH

Members of the senior class at Yale, which includes Robert A. Taft, son of the president, are circulating a petition favoring a pardon for Charles W. Morse, now in the federal prison at Atlanta, Ga. A son, Charles W. Morse, is a member of the class.

MAN TO MAN

Let us talk to you about your Fire Insurance. Have you got a policy at all? if not, what are you thinking about? Do you not know it to be as much your duty to get a Fire Insurance Policy on your property as a policy on your life? There is no protection like a policy in a good, sound company, and you are losing time and taking great risks by delaying. Come in and let us consult about this. We will show you how to insure at a little cost

WE ISSUE POLICIES ON ANY LINE OF INSURANCE IN EXISTANCE.

W. H. HILL
Manager.
159 Hunter Street, Peterborough, Ont.
Phone 14, Bell or Machine

PANT SALE
Continued for a Few Days Longer

Men can have their choice of over 1,000 pairs good Tweed and fine Worsted Pants at prices to make sales lively all this week. Sort up with a few Pants at these prices:—

Good $1.75 Tweed Pants, down to $1.25
Fine $2.25 Tweed Pants, down to 1.75
Swell $2.75 Tweed Pants, down to 2.25
$2.50 Worsted Pants, down to 2.00
$3.00 Worsted Pants, down to 2.50
$3.75 Worsted Pants, down to 3.00

All Summer Haberdashery at Quick Moving Prices

H. LeBrun & Co.

PROBABILITIES
Wednesday clearing with a little higher temperature.

THE DAILY REVIEW

REVIEW WANT ADS.
BRING RESULTS
One Cent a Word

VOL. LX., No. 123. PETERBOROUGH, ONT., CANADA, TUESDAY, MAY 31, 1910 TEN CENTS PER WEEK.

SOUTH AFRICA UNITED; THIS IS NATAL DAY OF NEW CONFEDERATION

Premier Louis Botha Chooses His Cabinet From Various Provinces Making up the New Imperial Dominion Botha Sends Out a Message.

Cape Town, May 31—(C.A.P. Cable.)—To-day the eighth anniversary of the conclusion of peace at Vereeniging, has been chosen for South Africa's Natal Day. Royal proclamation will be made; the Act of Union will come into force, and the Cape of Good Hope, Natal, the Transvaal and the Orange River Colony will be united in legislative union under one Government.

Premier Botha's Cabinet for the Confederation of South Africa is as follows: Prime Minister and Minister of Agriculture, Rt. Hon. Louis Botha; Minister of Railways, Hon. J. W. Sauer; Minister of Education, Hon. S. Malan; Minister of Finance, Hon. H. C. Hull; Minister of Native Affairs, Hon. H. Burton; Minister of Lands and Irrigation, Hon. A. Fischer; Minister of Public Works, Posts and Telegraphs, Hon. W. P. Graaff; Minister of Trade and Commerce, Hon. F. R. Moore; Minister of Justice, Hon. J. B. Hertzog; Minister without portfolio, Hon. Mr. Gubbins; Minister of Internal Affairs and Defence, Hon. Mr. South.

Botha was formerly Premier of the Transvaal; Sauer was Commissioner of Public Works in Cape Colony; Graaff was in the Cape Colony Cabinet without portfolio; Hull was Treasurer in the Transvaal; Moore was Premier of Natal; Gubbins was Colonial Secretary and Minister of Education for Natal; Fischer was Premier of Orange River Colony; Burton was Attorney-General in Cape Colony; Hertzog was Attorney-General in Orange River Colony; Malan was Secretary of Agriculture in Cape Colony.

Gen. Botha has sent the following natal day message to The Cape Times: "We rejoice that the union has become an acomplished fact. May we be a united people, with hearts united as well as lands, as a peaceful and progressive portion of the Empire."

The Duke of Connaught will open the union Parliament. The Johannesburg Despatch states that great preparations have been made to celebrate the union day all along the reef. There will be a united service of thanksgiving in the market square, the English and Dutch churches of all denominations participating.

This sympathetic attitude of the people throughout the union augurs well for the success of the Botha Cabinet, which expects a majority in the 20 elections, which will be completed in October.

MRS. B. C. HYDE.

COLONEL THOMAS H. SWOPE.

DR. B. C. HYDE.

A despatch from Kansas City says: Dr. B. C. Hyde, who was convicted of the murder of Colonel Thomas H. Swope and sentenced to death, will appeal his case and seek a new trial. His wife is prostrated over her husband's conviction and swears that her husband is innocent of any crime. Dr. Hyde is confident that he will be granted a second trial and is also sure that he will be acquitted.

CURTISS PLANS LONGER FLIGHT NEW YORK TO WASHINGTON

Aviator Who Won The New York World Prize on Sunday by Going 150 Miles, Now Wants to Fly to the Capital and Back.

New York, May 31.—Glenn H. Curtiss, who steered his areoplane from Albany to this city Sunday morning, suggested yesterday that an ideal route for another test would be from here to Washington, a distance of 235 miles, or possibly there and back again, with only enough stops to replenish the store of gasoline.

Such a course, he said, would be more difficult than the trip from Albany to New York, though the air currents would probably be less dangerous. The difficulties that he anticipates are in the heavily-wooded land and the low-lying rivers with high banks, from which he would expect sudden and varying currents, which would try the skill of an aviator.

"If someone offered a prize for the trip to Washington, it might afford a good chance for a race," he said.

"Between here and Washington there are many towns and cities. The route should be chosen along the line of the railroad. In considering a route, one is immediately struck with the many excellent landing places. There are several race tracks, for instance, between here and there, the old Pimlico race track, just outside of Baltimore, is a broad space, enclosed so as to keep the crowds back should an aviator land there, and, of course, there is the Binnings race track, just outside of Washington, or I might land on the White House grounds."

Mr. Curtiss was asked what, in his opinion, would be a fair number of stops between here and Washington, should that course be chosen for a flight or a race.

"Well, at a rough guess, I should say that three stops would not be unreasonable," he replied.

GUILTY OF CONSPIRACY

Toronto, May 31.—"We find the prisoners guilty with a strong recommendation to mercy for Robertson," reported the foreman of the jury in the sessions yesterday afternoon, in returning the verdict in the case of Joseph Gurofsky, Athol G. Robertson and Milton W. De Lhorbe, charged with conspiracy to defraud in connection with the flotation of the Canadian Eatables Co.

Immediately on the return of the verdict, Mr. Hodgins, partner of Mr. Dewart, counsel for De Lhorbe, and W. A. Henderson, counsel for Gurofsky, asked for a polling of the jury on the seven different counts in the indictment, and every juror answered "guilty" to each. Bail was refused the prisoners.

PRESBYTERIAN CHURCH IN CANADA

London, May 31.—At the General Assembly of the Church of Scotland Dr. Norman Macleod claimed that no finer work was being done than by the Presbyterian Church in Canada in the far west. He appealed for further help from Scotland.

Lord Balfour of Burleigh agreed, and said that the work of Presbyterian Church in Canada was worthy of the Scottish race. What was now spent in Canada would be repaid a thousandfold by the loyalty of a great people, who would become one of the greatest nations of the world.

CONFERENCE ON EMIGRATION

London, May 31.—The conference convened by the Royal Colonial Institute opened yesterday.

Among the subjects submitted by the institute for discussion was the possibility of some measure of co-operation among the emigration societies, the possibility of utilizing the labor exchanges for emigration, and the suggestion that the Government call a subsidiary conference for the formulation of proposals for submission to the Imperial Conference in 1911.

HUGE ROCK IN THE CHANNEL

Montreal, May 31.—The steamship Crown of Castile, inward bound from the West Indies, came slowly into port last night and reported having struck a huge rock in the Cap a la Roche channel on Saturday night. The shock made the ship tremble from stem to stern, and the pumps were immediately started.

The boat will be surveyed and a strict investigation held, as the accident occurred at the point where the passenger liner Grampian grounded three weeks ago.

Thomas Robb, manager of the Shipping Federation, left for Ottawa last night to urge upon Mr. Brodeur the necessity of making this portion of the channel absolutely safe.

Cap a la Roche is thirty miles above Quebec, and has always been the most dangerous spot in the St. Lawrence.

Maybe It's a Present.

Montreal, May 31.—With respect to the report that the C.P.R. has bought the Washington County Railway in Maine, Sir Thomas Shaughnessy says this is a case of some one buying a railway for the C.P.R. without consulting the company.

Neck Broken by Fall.

Kingston, May 31.—William McAdoo, a farmer living at Dufferin, was killed last evening at Barriefield, while driving home from the city. He was thrown off his wagon while racing his horses. His neck was broken by the fall.

NOTE IN AN ASH BARREL

Hamilton, May 31.—The finding of a note in an ash barrel in front of Alf. Wright's hardware store on North James street yesterday afternoon has given the police reason to believe that there was a suicide in the bay. The note was signed "E.M.C.L." and read: "To whom it may concern: You will find my body in the bay near the ferry dock." On the back of the note was written: "My name you will find on me." The police received the note at 7 o'clock, and it was too late to do anything last night. They have no idea who the writer of the note was, but they are dragging the bay near the ferry dock this morning.

PLUVIOSE'S HULL WAS CRUSHED

Calais, May 31.—Inspection of the sunken Pluviose, which went down in collision with the channel steamer Pas de Calais last Thursday, shows conclusively that the hull of the submarine was crushed, and that all the members of the crew, which totalled 27 men, were drowned.

The heavy undertow and the great depth at which the wreck lies are retarding the operations of the divers, who are only able to work two hours each tide. It has been found impossible to raise the sunken craft to the surface, so the submarine will be attached by chains, after which, at high tide, she will be towed in near shore until shallow water is reached. The work of getting her in shore will probably take ten days.

GIRL'S BODY WAS FOUND

Louisville, Ky., May 31.—With the finding yesterday of her mutilated and decomposed body in an old cistern under one of the parish houses of St. John's Roman Catholic Church, part of the mystery surrounding the disappearance on Dec. 8, 1909, of Alma Kellifer, eight years old, daughter of Fred L. Kellifer, was solved.

To clear the identity of the slayer, the police are searching for Joseph Wendling, formerly janitor of St. John's Church. He has been missing since Jan. 14.

BODY IDENTIFIED BY TATTOO MARKS

Port Arthur, May 31.—Identified by a wife's description of tattoo marks, the body of a man found a few days ago beside the track at Nipigon, has been shown to be that of Thomas Johnson of Montreal. Upon the finding of the body there was nothing on it by which it could be identified, but a letter of enquiry to the town clerk of Nipigon, from Mrs. Johnson, in Montreal, established identity. The man's back was broken, his foot crushed and scalp torn off. He is believed to have fallen off a train.

COOK IS NOW IN SCOTLAND

New York, May 31.—The American says: The mystery of the whereabouts of Dr. Fred. A. Cook was solved Monday night. He is in Scotland, preparing for a trip to Etah, whence he plans to bring back his records of the discovery of the North Pole and his instruments which are cached there. He also intends to bring back the two Eskimos who accompanied him on his dash to the Pole, and with them an interpreter in the person of the Eskimo boy, Mene, who recently returned to Etah from New York.

FOUL PLAY SUSPECTED

Calgary, May 31.—That Thomas White, whose body was found on the trail near the Sarcee reservation on Monday, met with foul play, was the opinion of Coroner Dr. Sanson. A telephone message was received at the mounted police barracks on Saturday night, stating that there was a dead body on the reservation trail, but the man who telephoned would not give his name. Dr. Sanson went to the place designated and could not find the corpse. He went back Sunday afternoon and located it and brought it to the city.

FOUR ARRESTS HAVE BEEN MADE

St. Thomas, May 31.—James Kelburn, George Force, Mrs. Sarah Allen and Mrs. Irene Johnson, four of the companions of Richard Rock on the night preceding the finding of Rock's body beneath the Wabash Railway bridge, Friday, May 20, were arrested yesterday.

At the inquest they admitted participating in a row, following a drunken carousal, and it is alleged that Rock was struck by Kelburn and afterwards left by the rest of the party while hunting for his cap.

CANADA CABLED CONGRATULATIONS

Ottawa, May 31.—The following cablegram was yesterday despatched by F. C. T. O'Hara, Deputy Minister of Trade and Commerce. H. R. Pousette, Canadian trade commissioner to Natal:

"The school children of the Dominion of Canada, of all classes and creeds, of British and French extraction, will unite to-morrow, from the Atlantic to the Pacific Oceans, a distance of over 3,000 miles, in honoring the school children of British South Africa by flying the flag in celebration of the first natal day of United South Africa. It is hoped that the school children of South Africa, both Boer and Briton, will accede this as a mark of love and affection from their brothers and sisters across the seas."

AN ENGINEER WITH A RECORD

Cornwall, May 31.—One of the oldest locomotive engineers in Canada, Robert Witherspoon, a native of Edinburgh, Scotland, died here yesterday, aged 77 years. Mr. Witherspoon has had the privilege of holding the throttle of two royal trains, one carrying the late Queen Victoria from London to Cambridge, England, and the other when the late King Edward, then Prince of Wales, traveled from Montreal to Sherbrooke in 1860. He was also in charge of the first passenger train that pulled out of Montreal for Toronto on Oct. 6, 1856, and was engineer of the first train to carry headlights.

SHOT WIFE AND PRIEST

St. Paul, Minn., May 31.—P. J. Gibbons, the commission man, Monday night, shot and killed his wife in their home in St. Paul, and later shot Father A. J. Walsh, the young pastor of St. Augustine's Catholic Church.

"I knew her treachery for more than a year, but said nothing," he said yesterday. "She suspected I knew. We lived that way until to-day—for me a hell on earth, for her I don't know, and she can't tell. It is all over now."

A Fatal Mistake.

Atwood, May 31.—Mrs. Samuel Love, living on the 12th concession of Elma, a short distance from Atwood, died suddenly in bed early yesterday morning, caused by medicine which was given by her husband while she was suffering from rheumatism, supposed to be the same as the doctor gave her.

Dr. James Bertillon, of Paris, now argues that marriage not only promotes longevity but is a preventative of crime.

IS AFRAID OF TROUBLE

Chief Constable Hurries to Superior Junction With Men.

Port Arthur, May 31.—Fearing riot and bloodshed among the men employed at the railway construction camp, near Superior Junction, Dominion Commission Police Commissioner Quibble arranged last night to leave for there to-day, together with four regular constables, and eight other men, who will be sworn in as specials.

The trouble is a continuation of the quarrel that broke out Sunday, and which included the shooting of the young Italian laborer, Frank Duptiglires, for which Leon Dobbs, cook at the camp, is now in Port Arthur jail awaiting hearing. Upon the shooting of the young Italian, his fellow-countrymen in the camp because very angry and made an attempt to administer punishment themselves upon Dobbs, but with the use of revolver and the aid of others he succeeded in keeping them off until he surrendered to Constable Hubert, who arrived shortly after.

As Hubert was taking Dobbs on to the train the Italians made a demonstration, throwing rocks and gravel through the windows. It is expected that they will attempt to vent their anger upon the men who protected Dobbs, and that open war may break out any moment, if not done so already. The shooting Sunday, which is charged against Dobbs, is said to have been caused by a quarrel which started when Dobbs, as cook, told the Italian he was at his wrong table. The victim was shot in the groin and died that evening in the hospital at the junction.

LATE TICKS FROM WIRES

Forty people were injured in a trolley collision at Oakland, Cal.

Jews are being refused permission to reside at the Russian health resorts in the Caucasus.

The troops of the Nicaraguan Government began another attack on the insurgent lines at Bluefields.

The National Fireproofing Co. of Pittsburg has decided to establish a Canadian branch at Hamilton.

Dr. Rutherford thinks there is no immediate prospect of the dog muzzling regulations being relaxed.

Memorial Day was celebrated in the United States yesterday. President Taft reviewed the veterans in New York.

According to report the new Sifton Ministry for Alberta has been decided upon, with Judge C. H. Mitchell as Attorney-General.

Bylaws were carried by Peterboro' ratepayers to give the William Hamilton Co. a fixed assessment for ten years, and to sanction an expenditure of $30,000 for sewers.

A discharged United States soldier became insane on a train and leaped through the window near St. Thomas. Although the train was running forty miles an hour he escaped almost unhurt.

FRACTURED HER SKULL

Wingham, May 31.—While driving into this town on their way to church Miss Killpatrick, school teacher, and Miss Beecroft of East Wawanosh, sustained very serious injuries in a runaway accident, caused by the breaking of the horse's bit in going down a hill. The former jumped, alighting on her head, sustaining a fracture of the skull, while the latter suffered a broken limb and dislocated ankle.

Iron Works Gutted.

Amherst, N.S., May 31.—Fire broke out at midnight last night in the works of the Malleable Iron Co., Ltd., this city. The building, which is of brick, was badly gutted. The loss will be in the vicinity of $1,000. About six months ago this concern was taken over by the Canadian Car Co. and since then work has been very brisk, 100 men being steadily employed.

OBJECT TO BEER ADS

Calgary, May 31.—On Calgary's street car tickets is an advertisement for a certain brand of beer. At a meeting of Hillcrest Presbyterian Church, the congregation passed a resolution asking the city commissioners to burn the whole issue. The Y.M.C.A. also deprecated the plan of the city to make money and asks the commissioners not to do it again.

Mayor Jamieson and Commissioner Charles are not opposed to this method of raising money for the city, but the third, Commissioner Graves, is most antagonistic to it.

PROCURED YOUNG GIRLS

Philadelphia, Pa., May 31.—Two young girls were the principal witnesses here yesterday against Henry Northstein, aged 35 years, who was committed to prison without bail by a magistrate charged with harboring minors for improper purposes. The girls, Lena Stewart, 14 years old, and Ruth Morris, 15 years, testified that they had been accosted by a woman on the streets, who told them they would have a good home if they went to Northstein's house. The girls said they saw the prisoner give $2 to the woman, who took them to the man's place.

BUILT ON DISCIPLINE.

Big Department Stores Are Managed Like an Army.

"This is like an army," the manager explained when I went to him to ascertain by what system he handled the big department store. "The assistant managers are the generals, the department heads the colonels, the floorwalkers majors, and so on down the line. Only matters which are out of the ordinary routine are brought to the commander in chief.

"The organization is built on discipline. Each individual knows what work he has to do, and if he fails the failure reacts directly upon him. Thus each in turn is responsible to the one above him until the responsibility reaches this office. In the final analysis I am responsible to the firm. If a girl ties a bundle wrong or there is a dispute with a customer I am directly responsible, although I have probably known nothing of the incident. I pass the actual administration of authority and responsibility right down the line until the person who is at fault feels it personally. Doubtless hundreds of things happen in this store every day of which I have no knowledge, and I don't need to know about them. So long as the man to whom I have delegated the authority delegates it in turn to some one who knows how to use it properly there is no reason why I should interfere.

"This is the way it should be. I should not consider that we had an effective system if it were otherwise. A system must be so perfectly organized and every man must know and live up to his responsibilities so sincerely that I could walk out of this office today and not return for six months."—Interview With Manager of New York Store in Bookkeeper.

Eating Away an Island.

Strength is not a thing usually connected with maidenhair fern, yet if its roots have not sufficient room they will break the pot in which the plant grows. Blades of grass will force the curbstones between which they spring up out of their place, and in a single night a crop of small mushrooms have lifted a large stone. Indeed, plants have been known to break the hardest rocks. The island of Aldabra, to the northwest of Madagascar, is becoming smaller and smaller through the action of the mangroves that grow along the foot of the cliffs. They eat their way into the rock in all directions, and into the gaps thus formed the waves force their way. In time they will probably reduce the island to pieces.—London Globe.

Hamburg, Germany, has an eating house made of paper. Its walls are composed of a double layer of paper stretched on frames and impregnated with a fire and water proof solution.

BOTH THE BY-LAWS WERE CARRIED

Vote Was Decidedly Favorable to Hamilton Assessment and South End Sewage By-law for $30000—Former Measure Had Majority in Every Division—How the Vote Stood.

A solid expression of opinion in favor of the by-law to sanction the expenditure of $30,000 for sewage facilities in the south-western portion of the city and for the annual taxation of the Wm Hamilton Mfg. Co. for a period of ten years on a fixed assessment of $10,000 a year was given yesterday by the freeholders of the city of Peterborough when both measures were carried by substantial majorities. The vote in favor of the Hamilton by-law was a particularly heavy one, the by-law being carried by a majority of 451. The company had twenty-five or thirty men actively engaged in the interests of getting a large vote, naturally seeing that nothing was left undone towards having the measure carried 567 votes were cast for it and 116 against it. In all polling divisions it received a majority. The total vote on the Hamilton by-law was 683.

On the sewage by-law there was a vote of 669, fourteen fewer voters marking their ballots for or against it than in the case of the other measure.

In divisions 13 and 14, Ashburnham town hall, the vote was 31 to 59 against the by-law and in division 9, Routley's store, Park street, the vote was an even break—31 for and 31 against.

The voting was not very heavy, but was as large as it usually is when bylaws are before the ratepayers.

The vote on both by-laws in the various divisions was as follows;

HAMILTON CO.'S ASSESSMENT.

Divisions.	For.	Against.
1 and 2, B. McGill's store	59	18
3, Spry's shop	46	5
4, 5, 6, Council Chamber	76	8
7 and 8, Warne's store	108	19
9, Routley's store	53	9
10 an 11 Hooper's store	101	17
12, Lee's shop	56	15
13 and 14, Ashburnham	68	25
	567	116

Majority for by-law 451.

SEWAGE BY-LAW.

Divisions.	For.	Against.
1 and 2, B. McGill's	60	17
3, L. Spry's shop	31	19
4, 5, 6, Council Chamber	60	23
7 and 8, Warne's store	90	37
9, Routley's store	31	31
10 and 11, Hooper's store	58	52
12, Mrs. Lee's shop	46	24
13 and 14, Ashburnham	31	59
	407	262

Majority for by-law 145.

FIRST TRIP PASSENGER ON THE ROYAL GEORGE

Mr. W. McIlroy, with a party of like officials, were given a great treat last Wednesday, when they went to Montreal on a special car of the Canadian Northern Railway, which was attached to the local C.P.R. passenger. Reaching there, the party inspected the "Royal George," one of the two new steamships which the Canadian Northern has had built, and are now giving a service between Montreal and Liverpool. The other boat is "Royal Edward." The party went on board the "Royal George," it being the initial trip, and sailed to Quebec, making the return trip home in their special car.

An attractive booklet with information regarding the Atlantic Royals may be obtained from Mr. McIlroy, and it will provide interesting reading. The two Royals are triple-screw turbine steamers, and fitted up in a luxurious manner.

The booklet says: "Imagine the most complete, the most nobly furnished hotel you have ever seen. Apply the conditions of its splendor to the limitations imposed on the cleverest ship-builder, and you have still fallen short of the charm which fits the "Royal George" and the "Royal Edward" like a garment."

THE NEWS AS TOLD IN DESPATCHES

Many Changes Contemplated.

Guelph, May 31.—With a meeting of the stationing committee of the ministerial sessions, which preface the business proper of the Hamilton conference of the Methodist Church, opened here yesterday in Dublin street Methodist Church. One of the prominent visiting clergymen stated that the next couple of days' deliberations would see many changes made. There are many important matters to come up for discussion, including church union.

Dined Roosevelt.

London, May 31.—The Royal Geographical Society entertained Theodore Roosevelt and several other distinguished persons at luncheon yesterday. Among those invited to meet the former president were Lord Kitchener, Lord Curzon, Lord Strathcona, High Commissioner for Canada; Sir Harry R. Johnston, Sir Francis Younghusband, Commander R. E. Peary, Frederick C. Salous, the hunter and naturalist, and Ian Buxton.

Was Looking Down Rifle Barrel.

Toronto, May 31.—Alex. H. Porte, the young student fire-ranger, who was shot in New Ontario, met death while looking into the barrel of a rifle in the hands of another ranger, when the weapon discharged. A coroner's report will be forwarded to the crown lands department here.

Both Bylaws Carry.

New Hamburg, May 31.—Two bylaws were voted upon here yesterday. Both were carried. One was for the purchase by the municipality of the electric light plant for $8,000. The other was to grant the People's Electric Railway a franchise for 25 years to use certain streets within the municipality.

No Ozone System for Ottawa.

Ottawa, May 31.—In view of the adverse report on the ozone water purification system, as tried at Lindsay, it is improbable that Ottawa will now have anything to do with the system. The City Council will not act, pending the report on Ottawa water being prepared by Allen Hazen, the New York expert.

King Favors Empire Day.

London, May 31.—(C.A.P. Cable.)—It is stated that King George would not be displeased if it were found feasible to hold his coronation on Empire Day. Being keenly interested in anything that helps towards the consolidation of the Empire, the suggestion is not unwelcome or unappreciated.

Solicitor-General May Retire.

Ottawa, May 31.—It is rumored here that Hon. Jacques Bureau, Solicitor-General, will retire from that position in the not distant future and accept a judgeship.

E. B. Devlin, M.P., for Wright, is spoken of as his successor.

COAL
THAT IS COAL

Is the LEHIGH VALLEY COAL at

$7.00 PER TON

Hardwood

First Class. - - Best in City.

Four Foot $6.00 Per Cord

Cut and split as desire

—AT—

J. E. A. FITZGERALD

Phone 111.

RAILS, STEEL BEAMS, PIPES, Hangers, Shafting, Pulleys, Belting, Chains, all sizes and kinds. Write us what you need.

IMPERIAL WASTE & METAL CO.

8-10 QUEEN ST., MONTREAL.

UNION LABEL

The Daily Review

MONDAY, MAY 23, 1910.

THE VOTE YESTERDAY

It is gratifying to all those interested in the upbuilding of the city that the by-laws submitted yesterday carried. As is well known one by-law was to fix the assessment on the William Hamilton Company's property at $10,000 for ten years and the other to spend $30,000 for the construction of a sewage and drainage system for the south-western part of the city.

Both objects are worthy of the commendation they received. Factories are necessary if a city is to be a prosperous one and the William Hamilton Company is a going concern that has a bright outlook, and at the present time is employing about 100 men, most of whom are skilled mechanics. That the city voted to spend $30,000 for sewage and drainage construction is an acknowledgement that there is need for this work, and a mark of confidence in the discretion of the Board of Works.

Factories spell prosperity and correct sanitary conditions go a long way towards abounding health so necessary in these strenuous times.

HEROES EVERYWHERE

A few days ago, in Lake Huron, the Frank H. Goodyear, a grain carrying craft, was rammed by another boat and sank in a few minutes. Most of the crew made a mad rush for the life boats and life preservers. There was one man, however, that stuck to his post, an engineer. He died like the rest, but he died a hero—unknown, unsung.

There are heroes in every city, great or small, and there are few hamlets so obscure as to be without them.

He is a hero who rises early, goes to work quietly day after day, keeping up the home, paying off the mortgage, educating the family and taking the part of a good citizen, shouldering his responsibility like a man. He may not be polished, he may not know history, ancient or modern, but he is a hero just the same. His work may be arduous, he may be an engineer, a fireman, brakeman, a conductor, he may be a moulder or mechanic in the shop. We seldom read his name unless there is a collision or an accident and then we know it, and all the particulars.

And what heroine more noble would one wish than the mother, the queen of the home, whose vision is bounded by the next house, whose routine is the washing of the dishes, the cooking the meals, the scrubbing and ironing and sweeping, day in day out, week in and out, month after month, ever the same old task? So she rears her children without public notice, a quiet heroine.

WHO GOT THE MONEY?

One of the scandals unearthed during the session was the way in which the St. Peter's Indian band was despoiled for the benefit of a group of speculators.

For nearly forty years the Indians lived on a reserve of about 55,000 acres, about 20 miles from Winnipeg. From 1906 onwards the Indian Department was seeking to buy the Indians out and remove them to a wilder reserve far to the north. The process would be, if the Indians consented, to sell the land and use the proceeds for the benefit of the band. Owing to the situation, the land should have brought a very high figure. One critic in Parliament put it at $50.00 an acre, or upwards of $2,500,000. The Government to-day is buying land near Regina for $56.00 an acre. If we reduce this to $20.00, the price frequently paid for unimproved prairie lands in a good situation, it would have been worth at least a million. What did the Indians get? $50,000.

Again, the Indian Act surrounds the sale of an Indian reserve with safeguards, one of which is that a band may not surrender its lands except by a clear majority vote of its male members. How was this observed?

The St. Peter's band has 289 male members. One day's notice was given. The meeting was attended by 205. The majority was only 7 of this 205. Moreover, the proposal was incompletely explained, in English not in their native tongue; and a representative of the Department produced a bag, said that it contained $5,000, and offered to distribute it among them if they voted for the sale. There is evidence that some of the Chiefs and Councillors were bribed to help on the agitation. That is how the safeguards were observed.

A sale of the lands was held in midwinter, on slight notice. Low prices obtained, about $5 or $6 an acre. Small allotments of land to be held—or sold—in individual proprietorship were given to the Indians, and these at once found their way into the hands of speculators. The upshot was that for this magnificent property the Indians have realized perhaps $50,000, together with the privilege of being moved to a new reserve in the northland.

That is how the Laurier Government protected the Indians. The white farmers who will come in will pay high prices to the speculators.

THE FORGETTING

The crepe is off the drum, the mourning is taken from the building, the world has turned from the grave of that mighty atom, the King, the flag is at the masthead. We will soon forget. No man is indispensable, and, though head of the mightiest empire that the world has ever known King Edward is gone to swell the great list of those who are now but a pleasant memory, a name.

It is well that we forget so easily.

Who desires to be forever kneeling at the grave, to be always bringing up the past, with its mistakes, opportunities gone.

There are few homes that do not have the vacant chair, few who have not known some supreme sorrow, and it is in proportion to the power we possess to shake off the bitter memories of the past, and live glad in this lively present, our being animated with a strong hope of the golden future, that we will be a success among our fellow men.

Nations, provinces, cities, towns, hamlets and human beings are much the same. It is not what we once were but what we are to-day.

THE POINT OF VIEW

Always Here

Hamilton Spectator.

The smallest man in Canada is reported dead. But let it be understood that "smallest" in this case refers to stature, not mind. The smallest-minded man is always with us.

Still Behind Dear Old Lunnon

Guelph Herald.

The unofficial estimate of the population of the United States as handed out recently by Census Office, Washington, is 91,424,423.

Greater New York	4,563,603
Chicago	2,282,962
Philadelphia	1,540,429
New Orleans	382,132
St. Louis	689,716
Baltimore	5833,74
Washington	250,145

The increases since 1900 are—

United States	15,121,336
New York	1,131,000
Chicago	584,000
Philadelphia	247,000

The population of France is given as 38 millions; Germany, 63 millions; Austria, 46 millions; Italy, 32 millions; Britain, 42 millions; as compared with the 91 millions in the United States.

Facts and Figures

The following estimates are from the New South Wales Statist, and relate to the Commonwealth of Australia:—

Alcoholic liquors	£14,500,000
Bread	7,250,000
Sugar	3,750,000
Tea	2,000,000
State School Education	2,214,812
Railways and Tramways	7,760,383
Post Office, Telegraph and Telephones	2,576,113

OF INTEREST TO POULTRY MEN

The regular monthly meeting of the Peterborough Poultry Association will be held on Thursday evening, June 2nd, at the hall on Simcoe street, at eight o'clock.

Buff and White Plymouth Rocks, Golden Silver and Partridge Wyandottes, and all bantams will be on exhibition, and breeders of same are asked to bring their best specimens.

The officers and directors of the Association will attend a meeting at Stewart's Hall, Otonabee, in connection with the Co-operative Egg Circle, on Wednesday evening. Members wishing to go are asked to leave their names with Mr. James T. C. Lang. All will meet at Mr. Lang's store at 6.45 o'clock.

JOE KELLY,
Secretary.

Cook's Cotton Root Compound.

The great Uterine Tonic, and only safe effectual Monthly Regulator on which women can depend. Sold in three degrees of strength—No. 1, $1; No. 2, 10 degrees stronger, $3; No. 3, for special cases, $5 per box. Sold by all druggists, or sent prepaid on receipt of price. Free pamphlet. Address: The Cook Medicine Co., Toronto, Ont. (formerly Windsor)

WHOLE COUNTRY AMAZED

AT "FRUIT-A-TIVES."

Wonderful Cure Made by These Remarkable Fruit Juice Tablets.

Moorefield Magistrate Says "The Days of Miracles Are Not Passed."

His cure seems a wonderful thing to his family and all his friends.

Mr. Henry Speers, the well-known J.P. of Moorefield, Ont., suffered for two years with Chronic Indigestion and Dyspepsia, which brought on a serious Heart Trouble. He wasted away until he was nothing more than a skeleton. Two physicians gave him up to die.

Then his son made him try "Fruit-a-tives" and now Mr. Speers is entirely well. As he says "The days of miracles are not passed and I am convinced that 'Fruit-a-tives' will cure Stomach and Heart Trouble where doctors and everything else fail." 50c a box, 6 for $2.50, or trial size 25c. At dealers or from Fruit-a-tives, Limited, Ottawa.

LIVE BABY FOR BAIT.

Bakutus of the Congo Have Successfully Resisted White Man.

To bait spring guns and man traps with live babies seems to be a regular device with the simple Congo forest tribes, who know that the white man cannot bear to hear an infant cry. This peculiarity was discussed recently before the Royal Geographical Society in London by Mr. E. Torday, who with Mr. Hilton Simpson and Mr. Norman Hardy, made an expedition between October, 1907, and September, 1909, to investigate the native tribes in the Kasai Basin, in the centre of the Belgian Congo.

The Bakutu, said he, were almost the only tribe of this region who had been successful up to the present in resisting the advance of the white man. This was due to their skill in forest warfare. The way leading to their village was defended by poisoned spikes hidden by leaves.

They used bows and arrows set like traps in the form of primitive spring guns, and they used the baby bait because they knew the European would be unable to resist the temptation to pick up an apparently abandoned child. The poison they used was absolutely deadly.

When Mr. Torday, after the expedition had been saved from death by a toy elephant, tried an old-fashioned conjuring trick, and so got the tribe to volunteer to carry their loads to the next village in safety, he threatened to set fire to the river, and, as a beginning, lit up a little spare whiskey. This convinced the natives that the white men were able to destroy anything, and they were naturally very keen to get rid of the magician.

The clockwork elephant came into play through a difficulty in respect of currency. The territory of the Bakongo had never before been crossed by white men. The coinage of the tribe takes the form of bars of iron weighing two pounds, and valued in English money at exactly sevenpence.

When the people heard that the travelers' stock of iron was nearly finished, they began to show hostility. Mr. Torday explained that

The chief brought about the climax by ostentatiously stealing our chickens, and this was, of course, a declaration of war. We were not in an easy situation, for though we could have held our own in the event of a breach of the peace, we should have had to fight our way back to civilization.

At length a less important chief gave them the means of an escape from the difficulties. After the theft of the chickens, he came and explained that he had no bad intentions himself, but that the great chief had decided to kill them. Said the lecturer:

"I replied that if he wanted war he could have it, and I would slay all his people with my elephant. Fortunately, among the many objects which we carried about with us was a clockwork elephant, which was capable of waving its trunk and humming and walking along."

Relying on the imagination of the negro, I proposed to show him my elephant. Mr. Hilton Simpson accordingly took him before my tent, which I entered. I wound up the elephant, and made it walk on some boxes, and then the tent door was thrown open; our friend, seeing the uncanny beast, wanted to run away.

Mr. Simpson insisted that he should have another look, but this was too much for the chief, for, shouting "I am going to fetch those chickens which I have been stolen," he ran back into the village, and in a few minutes our property was restored to us.

Mr. Torday said that amongst the Basongo Meno tribes belief in transmigration was found.

State of Ohio, City of Toledo, Lucas County. ss.

Frank J. Cheney makes oath that he is senior partner of the firm of F. J. Cheney & Co., doing business in the City of Toledo, County and State aforesaid, and that said firm will pay the sum of ONE HUNDRED DOLLARS for each and every case of Catarrh that cannot be cured by the use of Hall's Catarrh Cure. FRANK J. CHENEY.

Sworn to before me and subscribed in my presence, this 6th day of December, A. D., 1886.

(Seal.) A. W. GLEASON, Notary Public.

Hall's Catarrh Cure is taken internally, and acts directly on the blood and mucous surfaces of the system. Send for testimonials free.

F. J. CHENEY & CO., Toledo, O.

Sold by all Druggists, 75c.

Take Hall's Family Pills for constipation.

Two hundred men are fighting a Manitoba harvest fire which has already done $500,000 damage.

THE MARKETS.

Liverpool Wheat Futures Close Lower, Chicago Exchange Closed—Live Stock—Latest Quotations.

Monday Evening, May 30.

Liverpool wheat futures closed to-day 2¾d lower than Saturday. Corn futures were not quoted.

The Chicago and other American markets were closed for Decoration Day.

Winnipeg Options.

At Winnipeg July wheat closed 1⅝c lower than Saturday.

Wheat—July 87¾c, October 84¾c.

Oats—July 30½c.

Toronto Grain Market.

Wheat, fall, bush	$0 98	to $1 00
Wheat, red, bush	0 98	1 00
Wheat, goose, bush	0 90	....
Buckwheat, bush	0 56	....
Rye, bushel	0 68	....
Barley, bushel	0 48	....
Peas, bushel	0 72	....
Oats, bushel	0 39	....

Toronto Dairy Market.

Cheese, per lb	0 12	0 12½
Butter, separator, dairy, lb	0 22	0 23
Butter, store lots	0 19	0 20
Butter, creamery, solids	0 23	....
Butter, creamery, lb. rolls	0 23	0 25
Eggs, new-laid	0 20	0 21
Honey, extracted	0 10½	....
Honey, combs, dozen	2 25	3 00

Liverpool Grain and Produce.

LIVERPOOL, May 30.—Wheat, spot dull; No. 2 red western, no stock; futures, weak, May, 6s 1⅜d; July, 6s 2¾d; Oct., 6s 4⅝d. Corn, spot quiet; old American mixed, 5s 6¼d; new kiln-dried, 5s 4d; via Galveston, 5s 5½d; futures, dull; July, 4s 9d; Sept., 4s 6¼d. Flour, winter patents, easy, 28s 9d. Hops, in London, Pacific Coast, steady, £4 to £4 10s. Bacon, Cumberland cut, steady, 70s; clear bellies, firm, 74s. Turpentine spirits, steady, 44s.

CATTLE MARKETS.

Hogs 5 to 10 Cents Higher at Buffalo—Cattle Lower.

LONDON, May 30.—London and Liverpool cables quote live cattle (American) steady, at 14c to 15c, dressed weight; refrigerator beef steady, at 11c to 11¼c per pound.

Union Stock Yards.

TORONTO, May 30.—Receipts of live stock at the Union Stock Yards were 109 carloads, consisting of 2399 cattle, 97 calves, 73 sheep and 18 horses.

Exporters.

George Campbell bought for Morris & Co. 561 exporters, as follows: For London, 125 cattle, averaging 1260 lbs., at $7.20 average; for Liverpool, 344 cattle, 1160 lbs. each, at $6.50 to $6.75; for Manchester, 250 cattle, 1100 lbs. each, at $6.50 average price.

Alexander McIntosh bought for Gordon & Ironsides 188 exporters, 1200 to 1400 lbs. each, at $6.60 to $7.40.

E. L. Woodward bought for Swift & Co., 500 exporters, as follows: For London, 203 cattle, averaging 1293 lbs. each, at $7 to $7.50, or an average price of $7.20; or Liverpool, 275 cattle, 1125 to 1200 lbs., at $6.50 to $7, or an average of $6.70; two loads of heifers, 1050 lbs. each, at $6.65.

Butchers.

Prime picked butchers' sold at $6.75 to $6.85; loads of good at $6.50 to $6.65; medium $6 to $6.25; common $5.50 to $5.80; cows $4 to $6 per cwt. We did not hear of any cattle being sold for butchers' purposes at $7, all at that price being bought for export.

Milkers and Springers.

About 15 milkers and springers sold at $45 to $65 each.

Veal Calves.

Veal calves sold at $3 to $6.50 per cwt., or an average of $6 per cwt.

Sheep and Lambs.

Sheep, ewes sold at $4.50 to $4.25, with a few yearlings at $5.50; rams $4 to $4.50; spring lambs sold at $3.50 to $6.50 each.

Hogs.

Hogs are 10 cents per cwt. lower. Selects, fed and watered, $9.75, and $9.40 f.o.b. cars at country points. Coughlin & Co. sold one double deck at $9.40 f.o.b.

Montreal Live Stock.

MONTREAL, May 30.—(Special.)—There has been no important change in the condition of the export live stock trade during the past two weeks. The demand for ocean freight space continues to be limited, and rates in consequence rule steady, at 20s to Liverpool and London, 25s to Glasgow and 17s 6d to Manchester. The exports of cattle for the month of May amounted to 6962 head, as against 14,173 for the corresponding month in 1909, showing a decrease of 7211 head, or over 50 per cent.

At the Montreal Stock Yards West End Market the receipts of live stock for the week ending May 28 were 2000 cattle, 210 sheep and lambs, 1625 hogs and 1550 calves. The offerings on the market this morning amounted to 825 cattle, 100 sheep and lambs, 1100 hogs and 100 calves. There was no important change in the condition of the market for cattle, prices being firmly maintained at the advance noted a week ago.

A feature of the trade was the fairly large number of bulls offered. One lot of three choice ones, weighing 5855 lbs., sold at 6½c per lb.; one lot of five, weighing 9125 lbs., at 6¼c, and another lot of 12, weighing 18,100 lbs., at 6c; while the smaller and commoner grades brought from 5¼c to 5¾c per lb. The demand for steers and cows was also good, and on the whole a fairly active trade was done. Choice steers sold at 7¼c to 7½c; good at 6¾c to 7c; fairly good at 6¼c to 6½c; fair at 5¾c to 6c, and common at 5c to 5½c per lb. Choice fat cows brought as high as 6¼c to 6½c, and the lower grades from 5¼c to 6c per lb.

The condition of the market for hogs was unchanged from last week. Supplies were only fair, and sales of selected lots were made at $10.25 to $10.50 per 100 lbs., weighed off cars, but some were received on contracts made last week at $10.60.

The market for small meats was without any new features, supplies being small, and prices for all lines steady under a fairly good demand.

Sales of yearling sheep were made at 6c per lb., and old sheep at 5c to 5½c, while spring lambs brought from $3 to $6 each, and calves from $3 to $10 each.

East Buffalo Cattle Market.

EAST BUFFALO, May 30.—Cattle—Receipts, 3800 head; active, steady to 10c lower; prime steers, $8 to $8.25; shipping, $7 to $7.75; butchers', $5.50 to $7.60; heifers, $4.85 to $7.25; cows, $3.25 to $6.65; bulls, $4.85 to $6.60; stockers and feeders, $4.25 to $5.65; stock heifers, $4.25 to $4.50; fresh cows and springers, active, steady to strong, $27 to $68.

Veals—Receipts, 2000 head; active and steady, 600 at $8.75.

Hogs—Receipts, 11,200 head; active, 5c to 10c higher; heavy, $9.80 to $9.85; mixed, $9.85 to $9.90; yorkers, $9.85 to $10; pigs, $9.90 to $10; roughs, $8.65 to $8.85; stags, $7.50 to $8; dairies, $9.60 to $9.90.

Sheep and Lambs—Receipts, 6600 head; sheep, slow; wethers, 25c higher; lambs, active, 25c to 30c higher; lambs, $7.25 to $9; yearlings, $6 to $6.50; wethers, $4.75 to $5.35; ewes, $4.50 to $4.75; sheep, mixed, $3 to $4.75.

One of the Six Hundred.

London, May 31.—Sir Roger Palmer, survivor of the charge of the Light Brigade at Balaclava, died at Wrexham yesterday, aged 78. One of the largest land owners of England, holding 115,000 acres, he ranked as lieutenant-general. He served through the Crimean war in the 11th Hussars.

Joseph Board, of Hamilton, an ex-alderman, was found dying in Dundurn Park, and the use of strychnine is suspected.

RATES

10 Words—1 TIME	10 Cents
25 Words—1 TIME,	25 Cents
25 Words—2 TIMES,	38 Cents
25 Words—3 TIMES,	50 Cents
25 Words—6 TIMES,	75 Cents

LOCALS (Reading Type) 48 cts per inch (4 cents per line.)

LOCALS in Dark Type 60c per inch (5 cents per line.)

REVIEW WANT ADVTS.

The Review want advertisements are read by thousands, for people want wha they want when they want it.

If you need help,—Servants hands, or workmen try the Review want ad columns.

If you have anything to sell, from a pickaxe to an Auto, use the Review want ad columns.

If you have lost anything try a want ad in the Review and almost certainly you will recover the lost article. If you want an owner for anything found a Review want ad will bring the owner to light.

One Cent Per Word

Advertisements under this head 1c per word

Advertisers, if they prefer, may use as many as 25 words at the rate of 25c for one insertion, 38c for two insertions, and 50c for three insertions.

Lost or Found

FOUND

LADIE'S WATCH AND FOB ON WOLFE ST. Owner may have same by proving Watch and paying for ad.

LOST

ON SATURDAY MORNING between Aylmer St. and Oriental, Lady's Purse containing about eleven dollars in bills and a few street car tickets. Reward at this office. 1d

Wanted

WANTED

YOUNG MAN TO WORK IN BAKESHOP. Apply 435 George Street.

WANTED

MOLDERS, STOVE-PLATE, WANTED FOR floor and bench work. Open shop. The highest wages will be paid to independent molders and steady work guaranteed the year round to good men. Findlay Bros. Co., Ltd., Carlton Place, Ont. 7d

WANTED

ROOM AND BOARD BY GENTLEMAN. Address, with particulars, "Room, Box K", care of Review Office.

WANTED

EXPERIENCED STENOGRAPHER WANTED by Canadian General Electric Co. d412-3t

WANTED

DINING ROOM GIRLS AT THE GRAND Hotel. Apply at once. C. Nixon. tf

HELP SUPPLIED

WE SUPPLY YOU, WITHOUT TROUBLE or cost, both skilled and unskilled labor. People's Employment Bureau 206 Charlotte street.

HELP WANTED

ALL KINDS, IF YOU ARE OUT OF EMployment call at 206 Charlotte street, People's Employment Bureau.

For Sale or To Rent

TO RENT

NEW HOUSE, NO. 643 AYLMER ST. ALL moderate conveniences. Rent $14.00 per month. Apply to W. J. Johnston, 637 Aylmer Street.

TO RENT

IMMEDIATE POSSESSION. LARGE BRICK house, corner George and Perry Sts. Apply to J. J. Turner & Sons George St. 6d

STORE TO RENT

GOOD GROCERY AND DWELLING ALSO good Butcher Shop, corner Aylmer and MacDonel Sts. Modern conveniences. Good stable. Immediate Possession. J. J. Turner & Sons George St. 6d

FOR SALE

6000 MILTON NO. PRESSED BRICK, RED. Apply new Waterworks Dam. d108-3t

TO RENT

Convenient and comfortable sets of rooms, with all modern improvements. In the Lundy Block, George Street.

Rooms suitable for young men taking meals out.

Several Dwelling Houses for rental.

Apply to—D. J. LUNDY, Over Dennistoun, Peck and Kerr's Office, Water Street.

COAL RESULTS

We sell the very best quality of hard coal, as good as we know how to buy.

¶ Are you getting results from he you are now using? Are you sure it good? Are you burning it the right way?

¶ There is a deal of difference in how you handle the range or furnace. Our long experience tells us that fact, and we are ready to advise any in doubt as to the best way to make se of coal as fue

$7.00 Per Ton

THE PETERBORO FUEL & CARTAGE CO LIMITED

162 Charlotte-St. Telephones—(Bell 261, 270, (Machine)—270.

134 Aylmer-St. Tel. Bell 302.

R & O RICHELIEU ONTARIO NAV. CO.

Steamer "Bellville"

Leaves Hamilton 12.00 noon, Toronto 7.30 P.M. Tuesday for Bay of Quinte, 1000 Islands, Montreal and intermediate ports.

Toronto Montreal Line Steamers "Toronto" and "Kingston"

Commencing June first Steamers leave Toronto 3.00 P.M. daily except Sunday. From July first daily, for Rochester, 1000 Islands, running rapids St. Lawrence to Montreal, Quebec and Saguenay River points.

For folders, rates etc., apply to **W. Bunton** or **W. McIlroy**, or write—

H. FOSTER CHAFFEE, A.G.P.A. Toronto, Ont.

CANADIAN PACIFIC

SPECIAL STEAMBOAT EXPRESS

Leaves TORONTO, 1.00 p.m., on sailing days running direct to wharf at Owen Sound.

Monday	S. S. "Athabasca"
Tuesday	S. S. "Keewatin"
Wednesday	S. S. "Alberta"
Thursday	S. S. "Manitoba"
Saturday	S. S. "Assiniboia"

Sailing from Owen Sound for Soo, Port Arthur, Fort William. Direct connection for Winnipeg, Pacific Coast points, etc., Japan, China, Australia.

See any Agent, or write

R. L. Thompson, D.P.A., Toronto.

GRAND TRUNK RAILWAY SYSTEM

Round Trip Summer Tourists' Tickets AT LOW RATES

June 1st to September 30th

Portland and Astoria, Ore., Seattle, Tacoma, Everett and Bellingham, Wash., Victoria, Vancouver and New Westminster, B.C., San Francisco, Los Angeles and San Diego, Cal.

Return Limit Oct. 31st, 1910

Homeseekers' Excursions to Western Canada

Via Chicago, May 31 and June 14. Via Sarnia and Northern Navigation Company; Steamer leaves Sarnia 3:30 p.m. May 30th annd June 15th.

Secure tickets and full information from

W. BUNTON City Agent — **F. SANDY** Depot Agent

Canadian Northern Steamship Limited

The Royal Line Triple Screw Turbine Steamers **"Royal Edward" and "Royal George"**

Sailing between the ports of **MONTREAL, QUEBEC and BRISTOL**

The best appointed steamers plying between Canada and the British Isles

SAILINGS

From Bristol		From Montreal
May 12th,	Royal Edward	May 26th
May 26th,	Royal George	June 9th
June 9th,	Royal Edward	June 23rd
June 23rd,	Royal George	July 7th

For rates and reservations apply to local Agents or to **Mr. H. C. BOURLIER**, General Agent, Canadian Northern Building, Cor. King and Toronto Streets, Toronto.

The TORONTO SAVINGS and LOAN COMPANY

Paid up Capital	$1,000,000.00
Reserve Fund	680,000.00

Savings Department

3½% Interest paid four times a year on deposits of One Dollar and upwards.

Interest accrues from date of Deposit to date of withdrawal.

Depositors are afforded every facility afforded by modern methods of Banking.

Security Afforded Depositors

Total Assets of the Company, December 31st, 1909	$3,120,201,18
Liabilities to the Public	1,368,771,88
Surplus	$751,429.30

HEAD OFFICES:

437 George Street., Peterborough

Office Hours: 9 a.m. to 4 p.m.
Saturdays - 9 a.m. to 5 p.m.

W. G. MORROW, Managing Director

Children's Aid Society

FOR THE CARE OF NEGLECTED AND ILL-TREATED CHILDREN.

Incorporated by Act of Legislature. Information required. Informatio kept strictly private.

CHILDREN FOR ADOPTION

GEO. COCHRANE, Agent and Asst. Sec.

Phone Be — George St

Medical

DR. BUCHANAN

F.R.C.S., Edinb: M.R.C.S., Eng.; L.R.C.P., Lon., Specialist Eye, Ear, Nose and Throat. Phon 519 :169 Charlotte St. Hours—9-11 a.m., 2-4 p.m. 7-8 p.m.

DR. G. C. LEACH

Late House Surgeon of Lakeside Hospital, Cleveland, Ohio; also of Cook County Hospital, Chicago. OFFICE—224 Hunter St., formerly occupied by Dr. Coughlin. Phone Bell 219. Special Attention to Diseases of Women

DR. JAS. V. GALLIVAN

Office cor. Hunter and Aylmer Sts. Late house Surgeon of St. John's Hospital, New York. Lic. University of New York. Telephone 668.

DR. E. A. HAMMOND

Late assistant Westminster Hospital, Brompton Hospital, National Heart Hospital, St. John's Skin Hospital, London, Eng. Also of Rotunda Maternity Hospital, Dublin. Special—Diseases of Heart, Skin and Stomach

Office—548 Water Street.

Bell Phones, Office 463—House 1301

Osteopathy

DR. ASA G. WALMSLEY

Osteopathic Physician

Office over Canadian Bank of Commerce, Hunter Street entrance.

Office Hours—9 to 12 a.m. 2 to 5 p.m. Evenings by appointment. Consultation free. Bell Phone 649

Legal

RUDDY & BURNHAM

Barristers, Solicitors, etc.

Offices, corner George and Hunter Sts., Peterborough

Money to Loan.

Successors to George Edmison, K.C.

Robert Ruddy, K.C. — J. H. Burnham

O'CONNELL & GORDON

BARRISTERS, SOLICITORS AND NOTARIES

Hunter Street, two doors west of Post Office.

Daniel O'Connell — George N. Gordon

A. E. DIXON

Barrister, Solicitor, etc.

Office corner Hunter and George Sts., Peterboro. Entrance next to W. Madill's Drug Store.

R. E. WOOD

BARRISTER, SOLICITOR, Etc. Office removed from Bank of Commerce Building to 435 George street, recently occupied by E. B. Edwards. Money to Loan.

W. H. MOORE

BARRISTER SOLICITOR, in the Supreme Court etc. Office—Hunter street, first stairs west of Post Office.

HALL, HAYES & HALL

BARRISTERS, SOLICITORS and NOTARIES PUBLIC, Hunter Street, Peterborough, next the English Church. Money to Loan at the lowest rates of interest.

E. H. D. Hall — Louis M. Hayes, K.C. — R. C. Hall

HALL, MEDD & DAVIDSON

(Successors to Stratton & Hall)

BARRISTERS, SOLICITORS, Etc., Peterborough Ont. Office—Corner of Hunter and Water Sts over Bank of Commerce.

E. H. Hall M.P. — S. T. Medd. — W. S. Davidson

DENNISTOUN, PECK & KERR

BARRISTERS, SOLICITORS, NOTARIES, 415 Water Street, Peterborough.

Money to loan at lowest current rates of interest Easy terms of repayment.

E. A. Peck — F. D. Kerr — R. M. Dennistoun

Money

BENNET & GOODWILL

BARRISTERS, SOLICITORS, Etc., 375 Water Peterborough. Telephone No. 191.

Money at Current Rates Upon Easy Terms.

J. W. Bennet. — E. L. Goodwill

Money to Loan

at lowest current rates

—ON—

FARM, TOWN OR VILLAGE PROPERTY ON EASIEST TERMS OF REPAYMENT

HALL, MEDD & DAVIDSON

Successors to Stratton

BARRISTERS. Office—Corner of Hunter Water Streets over Bank of Commerce

Get . . . the Latest

We supply the correct things in

WEDDING INVITATIONS
MENUS
PROGRAMMES
ANNOUNCEMENTS
CALLING CARDS
And PERSONAL STATIONERY

The newest and latest types papers and extremely good work.

Review Printing Co
PETERBOROUGH

Cool Kitchen—Perfect Cooking

The housewife with years of experience—the woman who knows how to cook—finds, after practical tests and hard trials, the New Perfection Oil Cook-Stove is her idea of what a good cook-stove really ought to be.

She finds it requires less attention, costs less to operate, and cooks all food better than any other stove she has ever tried.

She finds the New Perfection oven bakes and roasts perfectly. The

New Perfection
WICK BLUE FLAME
Oil Cook-stove

has a Cabinet Top with a shelf for keeping plates and food hot. There are drop shelves for coffee pot or saucepans, and nickeled towel racks. It has long turquoise-blue enamel chimneys. The nickel finish, with the bright blue of the chimneys, makes the stove ornamental and attractive. Made with 1, 2 and 3 burners; the 2 and 3-burner stoves can be had with or without Cabinet.

CAUTIONARY NOTE: Be sure you get this stove—see that the name-plate reads "NEW PERFECTION."

Every dealer everywhere; if not at yours, write for Descriptive Circular to the nearest agency of the

The Queen City Oil Company, Limited, Toronto.

HIS COURTSHIP

By HELEN R. MARTIN,

Author of "Tillie: A Mennonite Maid."

COPYRIGHT, 1907, By McCLURE, PHILLIPS & COMPANY.

"But how did we both happen to get to the Morningstar farm?" she suddenly asked. "You could not have known that I was going there, for I did not know it myself until the very day I went."

"Your supposing that I would have pursued you thither, if I had known, is certainly a compliment to my taste," he bowed.

She looked at him with a slight suspicion in her eyes, and a faint color came into her cheeks. But her native egotism blinded her to irony directed against herself.

"It was a strange coincidence, wasn't it?" she said; "but hardly fair," she added archly, "that you should have been taking me in—if you will pardon the slang—for four weeks without my knowing it."

"On the whole, you behaved very well, Miss Ellery."

She looked so complacently sure of it that he could not help adding, "It remains now for us to discover whether or not we are 'on the same line of march,' whether we are 'at one' and can 'clasp hands.'"

She was not in the least discomposed by the allusion. The bright color in her face was manifestly a glow of delight.

"You must necessarily be far in advance of me," she answered. "You know me as I do not as yet know you, but give me time, and I will catch up with you, and it is my belief that we shall find each other and meet very vitally."

"Heaven forfend!" was his mental comment as they both rose now upon the entrance of the venerable president.

Other guests began to arrive, and Kinross was obliged to leave her to her duties as hostess. He found Daisy and took her out to the campus for a stroll.

It was not until the supper hour gave Georgiana her first bit of respite from her obligations that he again found himself alone with her. She took advantage of her momentary leisure to invite him to her father's study, where they could be by themselves to finish their talk.

He found himself eager to tell her all the wonderful story of Eunice, and no sooner were they alone than he began to relate it. To his surprise, he had a hard time to get her attention upon it, so bent was she upon talking of herself, upon learning what his impressions of her had been during those four weeks at the farm and upon drinking in the admiration which evidently she was sure she had inspired all unconsciously. If he led the talk away from these themes, her answers were vague and her countenance absent. There was nothing in the world so interesting to her as herself, and she was too self absorbed to see or feel the mental attitude of another and to sense when she was being tiresome. In short, like all egotists, she lacked tact.

But Kinross politely persisted and at last succeeded in holding her attention upon his story long enough to excite her mild interest. She was very much surprised of course. She ex-

He found himself eager to tell her all the wonderful story of Eunice.

pressed, in conventional terms, some good wishes for the fortunate girl, moralized a bit about the situation, and then returned to the more important subject of herself.

When, after a half hour that had been all too short to satisfy Georgiana, they were obliged to come forth from their retreat in Dr. Ellery's study, her face was so beaming that Gateshead, when he saw her, was in despair, and as she moved through the rooms, her girl friends all decided that Kinross had certainly proposed on sight.

CHAPTER XXVI.

FROM the senior Miss Wolcott to Dr. Peter Kinross:

"Newport, Sept. —

"She has been with me here at Newport for nearly three weeks, and this is my first opportunity, Peter, for writing to you. You must, of course, be curious to hear how things have gone with each of us since the girl came to me.

"Of course after your noncommittal account of her, I was prepared for the worst and had braced myself to meet the shock which my own niece's manners and appearance must give me. The bracing served me in good stead when she arrived, for the shock was even greater than I had counted on; though as it came from an unexpected direction, my being prepared to meet it did not count for so much as it would otherwise have done. Of course I knew Mrs. Kenyon would do all she could to soften the blow by fixing her up as to clothes. But from what you had told me of my niece's life, I could not reasonably have expected to see the graceful, exquisite looking girl who walked into my drawing room last Friday night. You know it is the expression of a face and not merely perfection of coloring and feature which saves it from being common.

"I thought she would look vacant and awkward or else vulgarly loud and self assertive. I was not prepared to see a face of extraordinary refinement and intelligence and to meet a manner of dignity and gentleness. Do you acknowledge now that blood will tell? At first I was inclined to be angry with you for not having spared me the suffering I endured in anticipating her coming. I thought you might have told me what she was like, how she had educated herself, and so forth. But on second thoughts I knew you had done wisely in leaving me to find it out for myself.

"The child is touchingly grateful to me for the motherly care—so new to her—which I confess I delight in lavishing upon her, and I need not tell you that two lonely, love hungry hearts have found comfort in this newly discovered tie of blood.

"When we came to talk of finances I was surprised at her quickness to understand business problems which were so entirely new to her. A trained intelligence, even when the training has been as one sided as hers has been, helps so much in every direction. Against my protest she has insisted upon an equal division between us of her father's wealth. I have absolutely refused to accept this until she has had at least one year's experience of life in the world, when she will understand something of the value of money.

"Even if I wished to I don't think I could ever make a worldling of her. Each day she is with me I am impressed afresh with the purity and simplicity of her mind.

"It is a keener pleasure than I have known in many a long year to watch her impressions of things as I take her about with me—she is so filled with wonder at everything. She is like a small boy at his first circus! Her comments are often so funny and yet so unexpectedly wise. It will be delightful to take her to Europe.

"It isn't always easy to understand her. At times she seems absent and dreamy in a way that is quite unaccountable to me. There is a melancholy about her which she seems unable to shake off and which puzzles and troubles me, for surely she has everything to be happy for. Is it, perhaps, the somberness of her past still clinging to her? Or can it be possible that she is brooding over some country lover she left out there? If that were the case, you, Peter, having been by her all summer, would know. I wish you would tell me. Wouldn't it be tragic if that were the case?"

Miss Wolcott concluded with a warm expression of obligation to Dr. Kinross for his disinterested kindness.

It was this letter which had brought Dr. Kinross after a bitter struggle with himself to the place where he was on this afternoon late in the month of October—at Eunice's side, walking with her in Central park.

It was a bracing autumn day, but the fresh air was not alone responsible for the brilliant color in Eunice's face and the light in her eyes. But the color and the light suggested excitement rather than joy. There was a shadow of melancholy back of them.

In Kinross' face, too, the signs of his battle with himself were deeply marked.

They walked slowly in a secluded path. The change he had felt in Eunice from the hour of their meeting that morning had given him a sense of loss, as though the unsophisticated child who had trusted and liked him had slipped from him, for there was a dignity in her manner with him that almost made him think she had already grown conventional. And as for the deep feeling for him which in their last talk together at the farm she had so naively revealed—he shrugged his shoulders at the fickleness of the sex, for not a sign of it could he read in her new manner of reserve.

Now, however, that they were alone in the isolation of the great park he had a sense of being nearer to her. She was unbending to him and opening up as she had not done all day.

"I am waiting to hear some of your first impressions, Eunice, of life in the great world," he said as they strolled under the great trees which rustled in the autumn breeze.

"Perhaps," she answered, "when I am more adjusted to my new life and understand it better the world may look very much less mournful and lamentable to me than it looks now. Yet I am happy. Life is full of wonder and beauty and constant new delights. And, remember, I never before knew the meaning of the word happiness."

"Um—m! You are happy?" he repeated. "I'm so glad to know it, Eunice."

"Of course one constantly sees things that sadden. No sooner am I deep in the enjoyment and interest of some pleasure than I am confronted with a sight of poverty that makes my own possessions seem wholly wrong. I didn't work for this money—why should I have it?"

"But your father worked for it," he said, knowing very well he was instilling false social economy.

"That doesn't make it right," she shook her head.

"Perhaps not," he granted.

"I think," she went on, "that people would interest me more than anything else in the world if only they were real, were themselves; but I have yet to meet a man or woman of the world who seems to me genuine—except you and my aunt. And Aunt Eunice seems to be herself only when we are alone. Perhaps," she suddenly looked up at him, "if I saw you with other people you, too, would seem artificial to me and to be acting a part."

"There's no telling, Eunice, what your unclouded eyes would see!"

"Some things seem so strange," she went on; "Aunt Eunice and all the people who make up what she calls her 'set' (meaning a sort of clan) are so hemmed in by social laws, so hampered on all sides by perfectly meaningless rules and customs, so taken up with details which are trivial and unessential—and very tiresome to themselves—but which they nevertheless take heed to—for what reason it is hard to make out—that at times they all seem like puppets moving at the pull of a string—with no freedom of motion at all and no spontaneity. It stifles me!"

"Go on," he urged when she paused, her fresh impressions interesting him.

"I ask myself sometimes, Is all life a slavery, only in different forms? Every one seems to be in bondage of some sort. The men of Aunt Eunice's clan are slaves to the women; a man allows himself to become a mere money making machine for no other apparent reason than to keep his wife and daughters in idleness or to give them opportunity to cultivate themselves. It seems that the man doesn't need time for culture. It's no objection to him if he does have some culture, but it must not interfere with his money making. But the women must have leisure for the study of art, for society and other feminine occupations. Aunt Eunice says that if a man is a gentleman he will work night and day to give his wife or daughter absolute leisure to do as she pleases. I don't see the sanity of it or the justice. If a woman does not rear a family and make a home or else work at some vocation, if she is simply the daughter of a household, spending her time cultivating herself in music and literature and gracing social affairs, of what significance is her existence in the economy of the universe? What point has her life?"

She turned to him with her old wistful appeal. These commonplace problems, so new to her, were evidently vexing her sorely.

"Is it perhaps enough just to be," he suggested, "if only one be lovely and good and a delight to others?"

"But," she objected, "is it possible to be anything worth while—anything strong and worthy—without work, effort, responsibility? I am looking on at life not to judge and criticise, but only to learn, but sometimes judgment is forced upon me by what I see."

"And perhaps you, with your unsophisticated eyes, may be able to see deeper truth than is vouchsafed to old duffers like us—your aunt and me, I mean."

"But," she answered impetuously, "whatever impresses me I try to see through your eyes as well as my own, wondering what you would think about this or that which bewilders or puzzles me. In everything that I do or see your presence seems to be with me constantly. I have longed so unspeakably to have all these experiences with you actually and not just in fancy."

Kinross felt the blood surge to his very forehead. He answered her with an abrupt question.

"Why did you leave my letter unanswered, Eunice?"

Her eyes fell. She did not reply at once.

"I couldn't write to you."

"And why?"

"Aunt Eunice kept urging me to write. She said I must express my gratitude to you for all you had done for me, but my feeling for you is so far above gratitude—it is a feeling so much larger and greater than that. Yet," she added, her head drooping, "I could not write of it to you, and so I could not write at all, for there is to me a sacredness in my feeling for you which would seem belittled and even desecrated by my not being true to it. I could write to you out of the fullness of my heart or be silent."

He suddenly caught her hand, hanging at her side, and clasped it in a grip that hurt her. "If you had written to me out of the fullness of your heart, oh, you incomparable"— He checked himself and dropped her fingers with an abruptness that made her feel as though he had flung them off.

"Life is such a farce, Eunice," he answered coldly, "that, generally speaking, it is wiser to do as you did—to refrain from speaking out of the fullness of the heart. But what, may I ask, restrained you?"

She looked pained and hurt, both at his tone and his words.

"I feared," she answered, with a gentle sadness, "that I might weary you, Dr. Kinross."

His laugh sounded to her sardonic.

"Weary me? Let me tell you something. The night I saw you off on your train for New York there was a sudden drop in my spiritual thermometer that left me torpid, bored, sick to death of the not-worth-whileness of things. After a few days I wrote to you, and the expectation of hearing from you revived me somewhat. But the expectation prolonged itself to a point where it ceased to be interesting and became tormenting. 'Why doesn't Eunice answer my letter?' was the only thought my brain contained day and night."

"But now that you know why you say that you commend my 'wisdom' in keeping silent?"

"Ah, but what good did it serve? For you see here I am at your side—in spite of your wisdom, in spite of my own—for I, too, Eunice, have been acting wisely since we parted, else a whole month would not have passed without our looking again into each other's eyes!"

There was a passion in his voice that caught her breath.

"You have been repressing your feelings in staying away—your feelings for me?" she asked breathlessly. "Did you want to see me?" came her wistful question.

"Did I? Here I am!" was his answer.

"But," her eagerness suddenly dropped, and she spoke mournfully, "it can't last, you know."

"No. Your aunt is going to take you to Europe!"

"Yes."

"She says you are wild to go!"

"Oh!" She lifted her head and flung back a lock of hair from her eyes. "In spite of all the delights that wealth can give, what is it all when it can't feed the soul, when the heart is always longing—for just one thing that"— She checked herself, and again her head drooped.

"And that one thing, Eunice?"

She raised her eyes to his. "It is you I have wanted! Rather than go to Europe—so far away from you—I would bring back those days of last

He suddenly caught her hand.

summer on the farm—yes, even those days before we had spoken together at all—for at least I then could see you every day face to face."

To be Continued.

A BIT OF ADVICE

First--Don't Delay; Second--Don't Experiment

Mrs. W. Huycke, of 311 Louis St., Peterborough, Ont., says:

"Mr. Huycke frequently suffered with backache. At times the pains in the small of the back would become so severe that he was unable to straighten himself up without much suffering. He could not stoop or lift anything of consequence, and his general health had been run down for some time. He had tried a number of different remedies, but didn't find relief until on advice of a friend he procured Booth's Kidney Pills at Wm. Madill's pharmacy and commenced treatment. He soon found relief. The pains left his back and he straightened. He has had no return of the trouble since, and speaks very highly of Booth's Kidney Pills."

If you suffer from backache; headaches or dizzy spells; if you rest poorly and are languid in the morning; if the kidney secretions are irregular and unnatural in appearance, do not delay. The kidneys are calling for help. Slight symptoms of kidney troubles are but forerunners of more serious complaints. They should be given attention before it is too late.

Booth's Kidney Pills cure kidney trouble. They are recommended by thousands. Can Peterborough residents desire more convincing proof than the statement of a Peterborough citizen.

Sold by dealers. Price 50 cents. The R. T. Booth Co., Limited, Fort Erie, Ont., sole Canadian agents.

Much valuable oil property has been already lost by the forest fires near Bradford, Pa.

ABSOLUTE SECURITY.

Genuine

Carter's Little Liver Pills.

Must Bear Signature of

Brent Good

See Fac-Simile Wrapper Below.

Very small and as easy to take as sugar.

CARTER'S LITTLE LIVER PILLS.

FOR HEADACHE.
FOR DIZZINESS.
FOR BILIOUSNESS.
FOR TORPID LIVER.
FOR CONSTIPATION
FOR SALLOW SKIN.
FOR THE COMPLEXION

GENUINE MUST HAVE SIGNATURE.

Price 25 Cents | Purely Vegetable. Brent Good

CURE SICK HEADACHE.

GRAND TRUNK RAILWAY SYSTEM

RAILWAY TIME TABLE

	Arrive.	Depart
Lindsay, Orillia, Midland, Gravenhurst, North Bay, Stouffville and Toronto	11.40 a.m. 9.00 p.m.	8.25 p.m 5.35 p.m
Port Hope, Toronto, London, Detroit, Chicago & West, Niagara Falls, Buffalo, Cobourg, Montreal and East	8.20 a.m. 5.30 p.m.	11.40 p.m 9.00 a.m.
Toronto, Lindsay, Stouville, Uxbridge and Markham	10.05 p.m.	7.10 a.m.
Lindsay Local	8.15 a.m.	9.10 p.m.
Hastings, Campbellford, Madoc, Belleville, Kingston, Montreal and East	8.10 a.m. 8.55 p.m.	8.30 a.m 1.40 p.m
Lakefield	10.00 a.m. 5.15 p.m.	8.35 a.m 12.20 p.m

CANADIAN PACIFIC RAILWAY

To Peterboro' Going East.

11.28 a. m., Norwood, Havelock, Ottawa, Montreal
7.51 p. m., Indian River, Norwood, Havelock, Tweed.
12.31 a. m. midnight, Havelock, Tweed, Smith's Falls, Montreal, Quebec, Portland, Boston and New England points. Ottawa express, Norwood, Havelock, Ivanhoe, Tweed, Smith's Falls, Carleton Jct., Ottawa.

To Peterboro' Going West.

5.26 a. m. for Toronto, Hamilton, Brantford New York, Woodstock, St. Thomas, Chicago, etc.
7.55 a. m. for Cavanville, Manvers, Pontypool Burkton, etc.
4.38 p. m. Pontypool, Lindsay, Toronto, Hamilton, Galt, Woodstock, London, Detroit Chicago, also Fort William, Winnipeg and all points in North West Canada.

CORNS CURED IN 24 HOURS

You can painlessly remove any corn, either hard, soft or bleeding, by applying Putnam's Corn Extractor. It never burns, leaves no scar, contains no acids; is harmless because composed only of healing gums and balms. Fifty years in use. Cure guaranteed. Sold by all druggists. 25c. bottles. Refuse substitutes.

PUTNAM'S PAINLESS CORN EXTRACTOR

The Latest Coiffure

For The Ladies

If you want to wear your hair in the latest style you will need the following :—

TURBANS
in several sizes, **25c, 35c, 50c** each.

TURBAN BRAIDS
the very newest, all shades to match the hair for **80c** and **$1.00**.

LARGE HAIR NETS from **5c** to **25c**

LARGE PINS in Amber Shells.

CALL AND SEE OUR NEW SHIPMENT OF HAIR ACCESSORIES

MRS. M. J. BYRNE
424 GEORGE ST PHONE 226

ARE YOU INTERESTED

In the purchase sale or exchange of Real Estate of any kind? If so, IT WILL PAY YOU to see A. BROWN & COMPANY. We have been very successful in arranging suitable exchanges for our clients; sometimes you may want a larger or smaller property, or in a different part of the city; a city property for a farm, and a very suitable exchange can be arranged. Come in and talk your wants over with us. Our eleven year's experience is at your service.

A. Brown & Co
396 Water Street. Phone 126

EAST CITY

COAL AND WOOD YARD

MAIN OFFICE—111 Hunter Street East
Phone 96

All sizes of the best mined coal delivered promptly to all parts of the city. Terms, Strictly Cash.

$7.00 Per Ton for May

We have installed a saw and splitting machine and are prepared to cut and split wood in any desired length. Best prices.

WEIR & O'BRIEN
ARCH WEIR JAMES O'BRIEN

LUMBER

And builders' materials of all kinds—Shingles, Scantlings, Joist and Bill Stuff—Mouldings, Casings and Base and all kinds of finish. Boxes and Box Shooks.

ALF. McDONALD ESTATE
Point St. Charles Mills

WE SELL Anything you want
WE BUY Anything you have to sell.

JAY'S STORES
390 Aylmer St
Phone 623. Peterborough

EGGS

For Sale in Any Quantities

COLDSTORAGE

In Full Operation

SATISFACTION GUARANTEED

W. SCOTT CO'Y
Both Phones 264

DOMINION

CHINESE CAFE

Best meals in the city. If you are going out for dinner or evening lunch, don't forget to call

328 GEORGE STREET
Ice Cream and Drinks,

Real Estate Sales Room

2 storey and attic brick, central, parlor, dining room, kitchen, pantry, front, back stairs, 4 bedrooms, bath, furnace, light, good locality. Price....$3200

2 storey and attic, brick, central, double parlors, dining room, kitchen, pantry, front and back stairs, 4 bedrooms, bath, furnace, light, large lot, good stable. Price..........$3300

2½ storey brick, west, parlor, dining room, kitchen, pantry, front and back stairs, 4 bedrooms, bath, furnace, light. Price.......................$3200

2 storey and attic, white brick, west, parlor, dining room, kitchen, pantry, good cellar, concrete floor, 4 bedrooms, bath, furnace, light, stable. Price.........................$2400

2 storey brick, south, hall, parlor, dining room, kitchen, pantry, 4 bedrooms, light, city water........$1800

1½ storey frame house, south, 6 rooms, good well, ¼ acre lot, stable, fruit trees. Price............$1250

Small frame house, central, extra good location, ½ acre lot......$2500

10 acre Park Lot, south, frame house, stable and outbuildings, good garden land, close to city. Price.........................$2000

1½ storey brick house, south, 6 rooms, large lot. Price...... $1600

See weekly paper for list of farms.

To Rent

4 room brick, north........$6.00

5 room brick, north, garden and stable.........................$8.00

7 room brick terrace, west, light, water.........................$8.00

8 room brick, central, all conveniences.........................$18.00

7 room brick, south, light and water.........................$14.00

7 room brick, east, stable, garden.........................$13.00

J. T. O'CONNELL & CO.
136 Hunter Street. Phone 378

CARBINE CAMERAS

(MADE IN ENGLAND)

THE MOST PERFECT CAMERA IN THE MARKET.

We carry a complete line of supplies for KODAKS and CAMERAS.

NUGENT DRUG CO.
386 GEORGE STREET

Graham & Co.
ARE SELLING
CHASE & SANBORN'S
FRESH GROUND COFFEE
—AT—
40 cents per lb.

Graham & Co.
293 George Street
PHONE 483.

CELERY PLANTS
arge Quantity — Ready for Planting.
CUT FLOWERS
And Bedding Plants.
FLORAL DESIGNS
Promptly and Artistically Executed.

A. Blade & Son
FLORISTS

Note the Address — One block farther north than former premises. Corner Park and Dublin Streets. Down-Town Agency at P. Connal & Son's Store. Phone 508.

Your Holiday Snapshots Enlarged

Work guaranteed first-class.—Enlargemetn made from your best pictures, for any size rame

Louis Mendel
374½ GEORGE STREET
THE ONLY STUDIO ON GEORGE STREET

Caught Raffles

Miss Mary Evans caught "Raffles" at the roller rink last night and won the prize of $5.

We Lay Particular Emphasis

On the excellence of our copies of all Prints, Paintings, Daguerreotype Tintypes, etc.

It is worth while investigating if interested

THE ROY STUDIO
140½ Hunter Street.
MAKERS OF THE FAMOUS SOUVENIR POST CARDS

Real Estate

City and Farm Property for sale or to rent
MONEY TO LOAN.
C. BLEWETT, 332 George-st., Peterboro Office Phone 1221. House Phone 566

INSURANCE AND REAL ESTATE

MIGHT & TAYLOR

Wish to inform the public that they have opened up a Real Estate and Insurance office at 376 Water-st
W. MIGHT, formerly 326 George-st.
A. TAYLOR, of the firm of Bell & Taylor.
376 Water-st. Phone 99

IS A SPEAKER OF MAGNETIC ADDRESS

Mr. Herbert Booth, son of General Booth, spoke in the George street Methodist church on Sunday night.

His text was taken from the last verse in the Bible, "The grace of our Lord Jesus Christ be with you all."

The sermon was a striking one. Had Mr. Booth been an actor he would have been a powerful figure on the stage.

He is a powerful preacher instead. Magnetic, humorous, swaying his audience at will.

PERSONAL

Miss Laura McFarlane, of Keene, is in the city.

Mr. Murray Miller leaves for Saskatoon this afternoon.

Miss Lillian McWilliams has returned home from Cobourg.

Dr. Dennis Jordan, Kingston is the guest of Mr. W. H. Robertson.

Ald. Gillespie is on a business visit to Maple Leaf cheese factory to-day.

Miss McCauley, of Wooler, who has been visiting friends in Peterborough, returned home yesterday afternoon.

Miss Warne, Coddington, returned home yesterday, after a visit in this city as the guest of Mrs. McAvoy, Gilmour street.

Mr. Harry McIllmoyle leaves next Monday for the west for a couple of months' visit. He will visit relatives at Glen Ewen and Frobisher.

Mr. and Mrs. C. H. Huffman announce the engagement of their daughter, Olive Jessamine, to Mr. Terrot H. Glover, the wedding to take place quietly in June.

Miss M. McGregor, assistant superintendent of Nicholls Hospital, Peterborough, was a Victoria Day guest of Miss B. Harris.—Oshawa correspondence to Bowmanville News.

Mr. Ernie Tennyson, who has been connected with the C.P.R. Telegraph Co., is leaving shortly for his home home in Toronto. Ernie has been very popular with his fellow-employees and will be much missed.

Mr. Herbert Nicholl, of the Pennsylvania Railway repair shops, Trenton, N.J., and formerly pianist at the 'Crystal,' is in the city. Mr. Nicholl came to Peterborough to take his family back to Trenton with him. He states he is much pleased with Trenton as a place of residence.

Will Preach at Knox Church

A meeting of the session of Knox church was held last night, when arrangements were made for the taking of the pulpit next Sunday morning and evening, respectively by Rev. W. C. Riddiford and Mr. Gilchrist, secretary of the Y.M.C.A.

Rev. Mr. Keith, the pastor, has gone to Clifton Springs

ADAMS' STORE FOR WOMEN
393 George Street — 466 Telephone

HAVE YOU A WARM WRAP For THESE COOL EVENINGS?

Every lady should have one of those comfortable WOOL COATS which are in such demand for cool weather wear. They are warm, stylish and economical. We have just received a large lot of these beautiful NEW PONY COATS direct from the manufacturers. We show them in all the latest styles and colorings and are being offered at special prices, which can't be duplicated in the city.

The Wool Norfolk Coat
Made of fine quality yarns, with belt and pockets. Colors, white, black, cardinal, navy. Special prices.... $2.00, $2.50, $3.00

The Pony Coats
These are new and popular styles, made of fine quality worsted yarns, colors, white, black, navy, cardinal, grey. Special prices..... $2.50, $3.00, $3.50

The Long Pony Coats
These are extremely stylish garments, extra long, made of fine quality yarns, colors, white, navy, Grey, grey and cardinal. Special Prices.......................... $3.00, $5.00, $7.00, $8.50

See these beautiful cool weather garments and compare styles and values.

Harry Adams

NO PROOF BY PROSECUTION; YOUTH WAS DISCHARGED

Peculiar Evidence in Stone-throwing Case at Police Court—Young Lad Signed Statement That He Broke One Window, But Witness Testified to the Effect That He Was Not Near the Track.

Magistrate Dumble had a puzzling case to handle this morning. He had some peculiar evidence to deal with, but he dismissed the charge against a youth, who, it was alleged and according to his own signed statement, threw a stone and broke a pane of glass in a coach of the C.P.R. evening passenger train for Toronto.

The Railway Company has had much cause to complain of cases of damage to the property and the climax came Friday evening, May 20th, when three windows were broken on the westbound passenger train after it had passed the diamond.

Detective Wright was assigned the duty of ferreting out the offenders, and if possible have them punished.

On the following Monday, accompanied by P. C. Newhall, he went to the vicinity where the windows were broken and finally came across a young lad who took both officers and showed them where he threw the stone which broke one window. He also stated that he had seen another boy in the act of throwing a stone.

A statement to this effect was written out by P. C. Newhall and was signed by the boy without any inducement held out or threats made.

This morning eight boys appeared before his Worship and it was charged "that they not being employees of the company, walked on the track." All pleaded guilty.

Two employees of the company were called and they stated that much trouble was caused by boys hanging on to the cars, breaking lamps and one of the witnesses said that switches had been thrown half way over and the boys in court had been offendors.

The Magistrate pointed out the danger in which they had placed themselves and the inconvenience they acused the railway men. All promised that there would be no repetition of the trouble and were dismissed.

Next came the charge re the breaking of windows. The Magistrate noted that it was a serious offence and a indictable one.

Mr. R. F. McWilliams appeared for the accused, elected for a summary trial and pleaded not guilty.

Five witnesses were called and their evidence was to the effect that the accused was at Morrow's hill at the time the passenger train went through.

One boy swore that he and the accused were together from 1.30 or two o'clock till six and during that time were not near the railway track. They had been at play at Morrow's hill.

Next came the window-breaking charge. Mr. R. F. McWilliams appeared for the accused and evidence to establish an alibi was given. The signing of the paper Mr. McWilliams seemed to think was a rash act on the part of the boy and the admission was retracted. The case was dismissed.

The damage from the window-breaking amounted to $12 and a lady passenger was hit by a stone.

Y.W.C.A. BOARD ELECTS IT'S OFFICERS FOR THE YEAR

The Board of Directors of the Y.W.C.A. met yesterday afternoon and transacted considerable routine business. The officers and directors for the ensuing year are as follows:—

President—Mrs. Roger.
Vice-President—Mrs. Scott.
Secretary—Mrs. A. Stevenson.
Treasurer—Miss E. Morrow.

Directors—Mrs. Walsh, Mrs. Cressman, Mrs R Neill, Mrs Hill, Mrs Scott, Mrs Kerr, Mrs R R Hall, Mrs Wood, Mrs. Hunter, Mrs. Nugent, Mrs. H. H. P. Kennedy, Mrs. R. J. Devey, Mrs. Morrison, Mrs. McCulloch, Mrs. Burnett, Miss Dickson, Miss Weir, Miss Rush, Miss Might, Miss Aldridge, Miss Wood.

WILL ATTEND THE CONFERENCE

The following Methodist ministers of the city will attend the Bay of Quinte Conference: Rev. G. W. Henderson, Rev. C. H. Coon and Rev. G. Brown. The laity will be represented by Mr. A. W. Cressman, M. Carton and Dr. M. A. Morrison.

Rev. E. A. Pearson will attend the conference at Guelph to-morrow.

RUNAWAYS WERE CAPTURED HERE

With less than a dollar, but "millionaires" in nerve, two pals, by name Millen and Reid, left Ottawa the latter part of last week, per regular passenger, and arrived in Peterborough. Both dropped off to shed some outer clothing and left again. Reaching Leeside Junction, just out of Toronto, they stopped off, and decided to make the return trip to this city. The travellers came through on the midnight last night, but were collared by Detective Wright and taken to the police stattion.

Acting Chief Adams wired Ottawa and received a telegram in reply asking him to hold the boys. An officer will arrive this afternoon on the 4.48 and take the boys back to their home on the midnight.

IN HONOR OF NEW COLONY

Flags are flying to-day from the city hall and schools in honor of the natal day of the commonwealth of South Africa.

SAID FAREWELL TO ENERGETIC WORKER

Arthur Davenport, formerly of the post office here, will go to England.

Mr. Davenport has been an energetic figure in Knox church here. They have appreciated his efforts, and are very sorry to see him go, so last night they said farewell in a fitting manner.

Was Severely Shaken Up

Miss Minnie Stock had the misfortune to fall from a buggy last night as she was stepping out of it. The step of the buggy had in some manner fallen off, and in the darkness Miss Stock was unable to see this, and missed her footing, falling to the sidewalk. Beyond a few bruises and a bad shaking up, Miss Stock sustained no serious injuries.

Rev. Kells, Dr. Turner, A. Leach, G. Harrington and W. G. Given, Millbrook, motored to the city this morning and were at the Oriental.

Mr Alex. Whitney left for Toronto this morning.

Mr. Joseph Sullivan, of this city, has joined one of the construction companies of the Bell Telephone Co., and gone north.

Mr. Ernest Holsman, who has been an employee of the B. F. Ackerman Co., is leaving for Calgary in the morning.

Miss Eva Conroy, of Cressman's, is leaving for the west shortly.

Mr. A. S. Piers, of Montreal, is at the National.

Mr. R. B. Dellert, of Oshawa, is a guest at the National.

Mr. C. F. Smythe, of Chicago, is registered at the National.

What's Going On

Band meeting at Salvation Army.
Vaudeville at opera house.
Orange social L.O.L. No. 50.

HOUSE OPENED TO BIG BUSINESS

And Bill Presented by Crystal Amusement Co. Won High Approval

The Grand Opera House was very largely patronized last night on the occasion of the opening of the theatre for the summer season by the Crystal Amusement Company, under the management of Mr. W. A. Edwards. In spite of the extensive seating capacity of the Grand, the theatre was filled for the greater part of the evening, and the crowd enthusiastically endorsed the programme, every number being accorded much applause.

Weber, the musical female impersonator, met with great approval, as did also Conger and Odin, the entertaining and versatile comedy team. Peterborough's favorite juvenile singers, the Long sisters, made a most favorable impression with a pretty sentimental number and were generously applauded.

The moving pictures were of a superior character, Mr. Edwards being favored with an excellent selection by the supplying agency.

THE LION'S ROAR.

An Appalling Sound That Brings Terror to the Traveler.

Once in the lion country you learn the real reason why he is termed the king of beasts. He looks it. Besides, there is the terror he casts over all the brute creation about him. And as for terror, there is one feature of life in East Africa that the traveler never forgets—the lion's roaring. To me no other sound in nature is more awe inspiring, more appalling, especially if heard at really close range or among hills, where the echo resounds in its rolling double bass. Contrary to the common idea, lions do not confine their thunderous calls to the night only. Frequently in open daylight one may be startled by a sudden outburst. They are a noisy lot too. At night I have heard a band keep up the dire chorus for hours at a time, a blood curdling concert that brings to mind every tale, fanciful or true, of their daring, of their fierce rapacity and might. It seems, still further, to have an added dreadfulness when one is lying within the frail walls of a tent, with only its canvas between one and the formidable musician.

Listen now! There goes one booming in the distance, a roaring obligato that breaks into from six to a dozen calls. From the first to the fourth the volume usually increases; then it dies down. At very close quarters one hears the roar melt gradually into a purr, itself diminishing to a growling, discontented mumble that lasts for about half a minute, or there is the other sound, equally menacing—a soft and suggestive crunching noise, as though the beast had already settled to a grewsome meal. The lion's voice is mighty, as mighty as his strength. Forget his habits, his love of carrion and his daylight turn of cowardice and you have the impression of a king of beasts—a real royalty along the brute creation.—Everybody's Magazine.

His American Patent

Mr. A. McCarthy, the inventor of the new ballot box, has received a patent for his invention from Washington, D.C. He sent a sample of the box to Washington yesterday.

237th ANNEX EVENT. - - - - - - - - WEDNESDAY, JUNE 1st

Bargain Annex
Registered.

8c, 10c AND 12½c EMBROIDERIES 4½c.
About 650 yards of New Cambric Embroideries and Insertions, from 2 to 4½ inches wide, mostly worked, both edgings and insertions, all lines that would sell quickly in regular stock at from 8c to 12½c per yard. For Annex Crowder Wednesday.................................. 4½c

1.25 BED SPREADS 89c.
148 extra large double bed size White Honeycomb Bed Spreads, measures 2½ yards long, nearly 2 yards wide, entirely free from dressing or sizing, excellent patterns; hemmed ends. A real leader at $1.25. If you require Bed Spreads buy now. In the Annex Wednesday at 89c
(SEE WINDOW)

ANNUAL JUNE WASH GOODS EVENT
MUSLINS, CHAMBRAYS, GINGHAMS
About 800 yards on sale next Wednesday in the Annex. Every year we prepare for this big Annex event away back in the Fall of the year previous. This year we are better prepared than ever with bigger than ever values and natty, popular goods, in Ginghams, Chambrays, White and Colored Muslins. All regular 12½c and 15c fabrics. One day only in the Annex Wednesday, at practically half price.................................... 7½c
SEE BIG CENTRE WINDOW.

BRASS TRIMMED IRON BEDS $1.99
A brand new Annex White Enamel Iron Bed with heavy Posts and Brass Knob, new design, sizes 3 ft., 3½, 4 ft. and 4½ ft., a bed cheap at $3.50. In the Annex Wednesday, only.............................. $1.99
Or complete outfit at correspondingly low rates.

WHITE NIGHTGOWNS 25c
14 dozen Misses and big Girls White Cotton Nightgowns, with ruffled yoke and sleeves. The gown is made of fair quality English Cotton and well made. In the Annex Wednesday.... 25c
See these gowns early Wednesday. They're a snap.

TWO O'CLOCK LEADER
BLEACHED COTTONS
1300 yards of extra wide Bleached Cotton, in mill lengths of 2½, 5 and 10 yards only. This Steamloom is full 48 inches wide and sells regularly at 14c a yard.
In the Annex Wednesday:
2½ Yard Ends for..................................27c
5 yard Ends for..................................49c
10 Yard Ends for..................................98c
Remember the width is 3 inches over the 1¼ yard widths.

Look for our "Evening Interior Exhibits" inside two main doors every night.

Cressman's Department Stores
385 387 389 George Street

Don't forget the two o'clock special in the Annex to-morrow.

INSPECTED THE CADETS

The Collegiate Institute Cadets, headed by their bugle and drum corps, marched to Riverside Park this afternoon and were inspected by Colonel Young, of Kingston.

LOCAL NEWS NOTES

The funeral of the late W. R. Tiffin will take place at London, Ont., tomorrow. A special train will leave Lindsay and pass through here to accommodate all employees who wish to attend the funeral.

A horse and buggy owned by a well-known medical doctor, upset to-day at noon, near Nicholls' Hospital. No damage occurred, except to the shafts, which were broken.

ONTARIO LIQUOR LICENSE ACT

License District of West Peterboro'

Notice is hereby given that Mrs. Mary Bowman has made application for permission to transfer her hotel license for the premises, No. 174 Simcoe street, in the city of Peterborough, known as the Oxford Hotel, to J. B. Lacroque, of the city of Peterborough, and the said application will be considered at the meeting of the Board of License Commissioners to be held at the inspector's office, 333 1-2 George street, in the city of Peterborough, on the 18th day of June, 1910, at the hour of 8 o'clock, p.m.

All persons interested will govern themselves accordingly.

JOS. STEWART
License Inspector, West Peterborough.

Dated at Peterborough, the 31st day of May, 1910. d3

Canadian Pacific Ry.
ROYAL MAIL
EMPRESSES
OF THE ATLANTIC
Length, 570 feet Breadth, 65½ feet
Tonnage, 14,500
Wireless and Submarine Signals
HOLD ALL RECORDS BETWEEN LIVERPOOL AND CANADA

The "Empress Daily News."
Published and distributed free each morning to passengers, containing the news of the day, stock market reports, etc., received on board by Wireless every night.

Third class rates to and from London and Liverpool $30 00 via "Empress" and $28.75 via "Lake" Steamer

To book, or for further information, apply to any railway or steamship agent, or to I. E. Suckling, S. E. Corner King and Yonge Sts., Toronto.

IT'S AUTOMOBILE SEASON

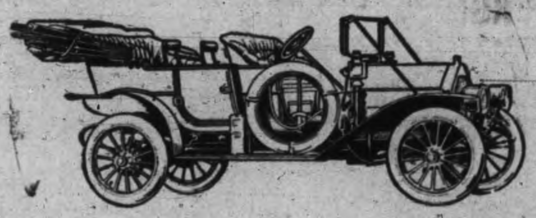

We direct your attention to the "Russell" the only all Canadian made car. You never thought of it being the only car made in Canada, all others having their motors and many other parts shipped in from the United States and elsewhere. It's appearance, comfort and running qualities cannot be improved. It can be supplied with either knight 00 value type motor at prices from $2,200 to $6,000, with large wheels, long wheel base and 30 to 60 horse power motor.

We also handle the "Ford" which is recognized the world over as the best proposition for the money. The Ford will do anything that any other car will do. It is run entirely by magnets, no battery to run down, will make from 25 to 30 miles on a gallon of gasoline and 10,000 to 15,000 miles on a set of tires. This car combines comfort, pleasure, business and economy. You can buy a five passenger Touring Car including full equipment for $1,150. F. O. B. Walkerville. Watch the Fords go by, Ask for a free demonstration of either.

All Motor Supplies in Stock

DRUMMOND & DUFFUS
135-137 SIMCOE STREET.

E. B. CLEGG & CO.

Style, Quality and Price

Are the three points we keep before us in selecting our stock, and we invite you to judge our selections in buying your Spring Furniture at our store.

DRESSERS

Are in great demand just now and we have them to suit every taste and all purses.

Two and Three Drawer Dressers
Neatly and well made, with BEVEL PLATE MIRRORS, in Quarter-cut Oak finish, at $6.75.

Two Drawer Dressers
With long oval or oblong Bevel Plate Mirrors, from the best makers, in Quarter-cut Oak finish, at $13.50, $14.00, $15.00 and $16.00.

Three Drawer Dressers
In substantial, roomy, serviceable sizes, with large square and shaped Bevel Plate Mirrors, well made and in Quarter-cut Oak finish, at $8.50, $9.50, $10.00, $12.00 and up.

Our Lines of Choice Mahogany and Quarter-cut Oak Dressers are in the newest designs and Finishes.

427 George St — CLEGG'S FURNITURE STORE — Telephone 79

Snappy Oxfords

The sort that makes a man feel right about his feet — he will not try to hide them under his chair.

Oxfords that fit perfectly ate very point and that look well, without a hurt in them.

Choice Models

There are many new shapes and leathers out this season and you're always sure of the best when you come here.

AT PRICES TO SUIT ALL.

J. T. STENSON & SONS

Correct Vision In Both Eyes

The majority of people find that one eye is worse than the other. We can bring the vision of the poor eye up to the standard of the good one, or, if the good eye ought to be better we can improve that and thus give you perfect vision in both eyes, providing always that anything in glasses will do it.

Our Testing Equipment is First-Class and no charge is made for examination.

Schneider's

JEWELLER AND OPTICIAN
391 George Street, Peterborough
Issuer of Marriage Licenses.

Planting Time

Our Bedding Plants are unusually fine this season, and the variety is excellent.

FINE CONTRASTS arranged for patrons.

Phone or call at Greenhouses.

West-End Greenhouses

547 Park-st. Phone 21 Day and Night

DOWN-TOWN AGENCY AT
Porter S. White's Grocery, 336 George St

Coleman's Victoria Cakes

FRY'S LOTUS CHOCOLATES
VERY CHOICE
HALF POUND BOX 35c
TO-DAY, 30c

426 George-St.

Ladies and Gentlemen, Save Money

By having your last Spring's wardrobe renewed by the Dry-cleaning Process. Goods called for and delivered.

GEORGE R. RECORD
Phone 669 173 Simcoe St.

Have You Seen Our Exquisite
Hand Colored Post Cards and New Novelty Pictures?
CALL AND SEE THEM.

Brass Outfits and Brass for Art Piercing.

Pyrographic Outfits and Wood Stamped for Art Burning.

EXPERT PICTURE FRAMING

PILLSWORTH'S
Picture and Art Store
345 George-st.

STRAWBERRIES

Grown and ripened in the open air.
Fresh from Baltimore to-day.
WHAT IS NICER FOR DESSERT?

NEW VEGETABLES

Cabbage, Cucumbers and all such like seasonable delicacies. We have them all fresh.

MINICOLA BROS.
WHOLESALE AND RETAIL
Hunter Street - Both Phones 387

POTATOES

35c A Bag

TALBOT'S
DELICATESSEN
412 GEORGE STREET

AN ADDRESS OF MUCH INTEREST

Was Given in St. Paul's Churcu Last Night by Mr. Herbert Booth

Mr. Herbert Booth gave an impressive address illustrated by moving pictures and lime-light views, in St. Paul's church last evening.

The attendance was large and Mr. Booth, who has a thrilling, dramatic delivery, held the attention of every person, as he explained each picture thrown upon the canvas. The pictures depicting the scenes of the travels of Christ in the Holy Land, and the persecutions of the early Christian martyrs by Nero, were especially interesting and educative. Hymns were sung during the entertainment.

Mr. John Crane presided at the organ and St. Paul's choir aided in the singing.

CITY NEWS ITEMS

Pianos to Rent.

Pianos and organs rented from $1.00 per month up. Six months' rent allowed in case of purchase. The J. M. Greene Music Co., Limited, George st.

Save Your Carpet

By using "Dustbane." We have it; we sell it; you use it. Walter M. Roebuck, corner Water and Smith streets.

Lawn Social Postponed

Owing to the inclemency of the weather the lawn social which was to have been held this afternoon and evening, was postponed to June 14th, at the home of Mrs. A. L. Davis.

Coal Coal Coal

Order your coal immediately and get the benefit of the low price, $7.00 per ton for May only. D.L. and W. Scranton coal, the best on the market. W. Scott Co., Ltd.

Salvation Army Wedding

A wedding will be held in the Salvation barracks to-morrow evening, the contracting parties being Bandmaster Gadd and Miss Leamen. A good programme of music will be furnished by the band.

Population Increasing

While in London Mr. J. J. Turner, sr., engaged a sail-maker, Mr. Ernest Thomas, and he with his bride, is now residing in the city. Mr. Turner also engaged a number of harness-makers for Mr. B. Ackerman, and they will arrive here in the near future.

Electric Vacuum Cleaning

Have your carpets cleaned on the floors, no dust, no disorder. Upholstery, mattresses, cushions, etc., cleaned by vacuum process. Electric Vacuum Cleaner Co., 212 1-2 Hunter street (over A. E. Micks' store.) Phone 380.

FOR THE LAKES

On Wednesday June 1st the Steamer Stoney Lake will leave for the Lakes on the arrival of the G. T. R. Noon Train. THE STONEY LAKE NAVIGATION CO. 2d

24th Battery C.F.A.

Members of the above-named corps and those wishing to join the same, are requested to assemble at the armories this evening at eight o'clock sharp. Gun drill. Issue of uniforms.

By order,
T. W. H. YOUNG,
Major.
Commanding 24th Battery, C.F.A.
Peterborough, May 30th, 1910.

SOME FAMOUS COMET HUNTERS

Look for the comet after sunset to-night in the western sky It is now 45,000,000 miles from the earth having receded 4,000,000 miles since yesterday.

Jerome Fracastor (1483-1543) and Peter Apian (1495-1552) both noticed that a comet's tail always points away from the sun, a fact which has been used in modern times to throw some light on the structure of comets. Even so great a man as Tycho Brahe held the common belief that comets were in our atmosphere. When the brilliant comet of 1577 appeared, however, he satisfied himself that the comet was revolving around the sun at a distance greater than that of Venus, thereby upsetting the old notions, which he had himself fostered. Tycho's great pupil Kepler, who saw Halley's comet in 1607, wrote a book in which he also took the stand that comets were of celestial and not of terrestrial origin. Indeed, it was not until Newton formulated the laws of gravitation and applied them to comets, and not until Halley made practical use of the laws in computing the orbits of 24 comets, among them the one that bears his name, that the true motions of comets were understood and that comet hunting became possible.

Comet hunting in the true sense of the term began when it became time to look for the comet that Halley had predicted would return "about the year 1758." As the time approached the mathematical astronomers began to hunt in earnest for their celestial quarry. A wonderful mathematician, Alexis Clairant, one of those precocious geniuses who startle the world now and then (he had read the Infinitesimal Calculus and Conic Sections at the age of ten), began the laborious work of calculating the perturbations suffered by the comet since the time when Halley last saw it and announced that it would pass the sun about April 13th, 1759, with a probable error of about a month. The comet was actually discovered, almost in the exact position assigned to it by Clairant by the Saxon peasant-astronomer, George Palitzsch, on Christmas Day, 1758.

Then after that achievement comet-hunting became a scientific sport, but after the eighteenth century comet-hunting went out of fashion. When a comet is discovered it is usually known first by its discoverer's name. Thus the comet which suddenly appeared from behind the sun a few months ago and which by many was incorrectly supposed to have been Halley's comet, was first known as Inness' comet; for Inness discovered it at the Johannesburg Observatory, South Africa. Following astronomical custom, it was afterward designated "Comet A, 1910." Later still, the comet received a Roman number, which indicated the order of its perihelion passage (i.e. passage around the sun) with respect to other comets of this year. Thus Daniel's comet, which was discovered on June 9th, 1907, goes down in astronomical history as "Comet IV., 1807." Because a comet may be discovered at a later date than another it does not necessarily follow that the first will follow the second in chronological order around the sun. Hence, the order is fixed by perihelion passage. The system was inaugurated by Dr. C. F. Peters, editor of the Astronomische Nachrichten, the leading technical astronomical periodical.

But recent photography has begun to play a part in comet discovery. Professor Barnard made the first photographic discovery of a comet in 1892. Sometimes a comet is found on a plate months after it was exposed. Thus Brook's (Comet I., 1904) was photographed in May, 1903, long before it was really seen.

As soon as a comet is discovered a telegram is sent to Harvard College Observatory, which serves as distributing center of astronomical news. After the code words in which it is sent, to facilitate transmission, have been deciphered it reads somewhat like this:

"A telescopic comet was discovered by Caxton at Chicago on May 28th. Position on May 29th at 10h. 30m. 16s. in R. A. 7h. 13m. 2s. and N.PD, 17' 28'." Daily motion in R.A. is (—73s.) and in N.P.D. (—6)."

The Right Ascension and Declination here referred to are celestial equivalents of terrestrial latitude and longitude, so that the astronomer who receives such a telegram can find the comet as readily as a navigator who is told to sail for an island in west longitude 94 degrees 24m. and south latitude 12 degrees 35m.

BUDGET OF INTERESTING NEWS FROM HAVELOCK

Special to the Review.

Havelock, May 31.—Mr. Chas Armstrong's "Harry R" won three straight heats in the named horse race at Marmora on Victoria Day, and H. T. Andrews' "Harry J" secured second place. There was a large attendance of Havelock citizens at the Marmora Victoria Day celebration.

A division of the order of Railway Conductors will be installed here in the near future.

Mrs. Alex. Innis on Saturday night last received a severe injury when she stepped into a hole in the sidewalk, and fell, straining her back so severely that she was unable to walk.

Mr. Jake Reid has moved into the house he recently purchased on Ontario street, adjoining Mr. W. Davidson's residence.

Mr. Crawford foreman of the car repairers' staff, has moved into the house belonging to Mr. Geo Scott, at the west end.

Rev. James Skene, B.A, of Baltimore, will come to Havelock as pastor and the induction will take place on July 5th. The Peterborough Presbytery met in Peterborough on Monday, when the Havelock congregation was represented by Messrs. Jas. Thompson and P. J. Wright, and the call of the Havelock congregation was sustained.

Mr. W. Hitchins, of Havelock, refereed the football match at Bethany on Tuesday, when the C.G.E. beat that team by a score of 3—1.

Mr. D. Kouri has moved into the store vacated by Mr. J. W. Bryans.

The death of Mr. M. Anderson at the youthful age of 23 years, which took place at Belleville on Wednesday, came as a great shock to his many friends in Havelock and the surrounding country. He lived in Havelock until two months ago, when he went to Belleville to accept a position on the railroad there, and where he contracted typhoid fever, to which he succumbed on Wednesday evening. The funeral took place on Saturday afternoon from the residence of Mr. H. Taylor to the Maple Grove cemetery.

PERSONALS.

Miss Minnie McWilliams has returned from visiting at her home in Marmora.

Miss McDonnel, of the school staff, has returned from visiting in Perth.

Mr. T. Beaver spent the holiday with friends in Uxbridge.

Miss Hilda West has returned from a two months' trip to Ottawa.

Miss Flo Howe was in Peterborough on Wednesday.

Miss Carrie McKelvie spent the holiday with friends in Tweed.

Mr. and Mrs. Ed. Williams are in Detroit, Mich., where Mr. Williams is attending the annual convention of the Brotherhood of Locomotive Engineers.

Mr. Gillett of the Bank of Toronto staff, left on Monday last to accept another position at Toronto.

Miss Sawyer, of Peterborough, spent the holiday with her parents here.

Miss Lillian and Mr. Robert Walton, of Toronto, were in town on Monday and Tuesday.

Mr. John Weir, of Norwood, was in town on Wednesday.

Mr. Earl Maidens, of Belleville, is visiting his sister, Mrs. Wm. Wright.

Mrs. Wm. Patterson is visiting her son, Mr. Thomas Patterson, at Walkerton.

Mr. Gracey spent Monday and Tuesday at his home in Deseronto.

Miss Lottie Chiles, of Peterborough, was in town on Friday.

Miss Mary Foley, of Kingston, spent Sunday at her home here.

Dr. Ford, of Norwood, was in town on Friday last.

Mr. Ross Webb left last week for Muskoka station to take charge of the C.P.R. lunch counter.

Mr. W. A. Dean, of Toronto, proprietor of the C.P.R. lunch counter here, was in town last week, returning on Saturday in his handsome new Darrach auto.

Mr. Earl Lancaster, of the Madoc Review, spent Sunday last in town.

Miss Gordon, trained nurse, of Peterborough, is in town on a case.

Miss Driscoll has returned from visiting at her home in Trenton.

Mr. Arthur Gabriel, of Toronto, was in town on Sunday last.

Mr. Stan. Halcombe was in Peterborough on Wednesday.

Mr. Wm. Webb has returned from a business trip to Toronto.

Mrs. J. H. Beaver visited friends in Uxbridge this week.

Mr. Hiram Johnston, of Burketon, spent Sunday in town.

Mr. Ronald McKee, of Peterborough, spent this week with friends in town.

Mr. John A. Moffat, of Trenton, spent the holiday in town.

Mrs. Wm. Bullied, of West Toronto, is visiting her son, Mr. William Bullied.

Mr. S. J. Crosset, icing inspector for Cudahy Packing Co., was in town this week.

A large number of local Oddfellows visited the Peterborough lodge on Thursday night of last week, when a district committee and field meeting was held, at which Mr. J. A. A. Coon, of town, was elected D.D.G.M.

Mr. Charles O'Reilly, of Norwood, was in town on Monday.

Mrs. McWilliams, of Marmora, is visiting her daughter, Miss M. McWilliams.

Havelock Masonic Lodge held a meeting on Friday night last.

Miss Mabel Andrews, of Norwood, was the guest of Mrs. H. T. Andrews, this week.

Mr. James E. Fowler was in Bethany on Monday attending the funeral of his uncle, the late Mr. Thomas Fowler, who passed away in Lindsay on Saturday.

Mr. E. E. Packenham, of Norwood, was in town on Friday.

Mr. S. Fisher, of Campbellford, was in town on Thursday.

Miss Emily Swan, of Warsaw, was in town last week.

The Woman's Auxiliary of St. John's church, met at Mrs. Vances' on Wednesday afternoon.

BIRTH

BROWNING—At Havelock, on Friday, May 27th, to Mr. and Mrs. G. R. Browning, a daughter (still born.)

DOUBLE SEMI-READY BUSINESS

The Big Montreal House Are Now Enlarging Their Shops

Five years ago the Semi-ready Tailoring House took possession of their present factory premises. They planned and built these with the idea that they would have afforded sufficient room for ten years' growth. But the business has grown wonderfully and beyond their expectations.

Last week President C. H. Nelson turned the first sod and broke ground for another five-storey addition to the factory, which the Semi-ready Company estimate will nearly double their capacity, or at least give them a capacity output of $2,000,000 a year.

The new annex will be completed and ready for occupation in August. As the Managing Director, Charles P. Creamer, observed to a reporter, "We have only begun to cover Canada. For a long time we sold only in the cities and by-towns. When we decided to open accounts in 600 of the smaller towns we found that we had already reached our capacity and trade was increasing with all our customers, so that we have actually been compelled to expand. Yes, I believe our advertising has been a factor in our growth but we modestly claim that we produce an article which must ultimately win a universal verdict by reason of its many advantages."

The Semi-ready has taken a premier place among the larger industries of Montreal. There is no other business where so many skilled mechanics are employed. When the new addition is finished there will be accommodation for nearly 1,000 expert tailors, and already the labor market is being scoured for men who have the required training for high-class work.

ORDERS FOR THE WEEK

The regular weekly drill of the 57th Regiment was held last night, and the orders, which are as follows, contain the names of those who have been granted sergeants' and corporals' certificates:—

No. 1—The following extract from General Orders is hereby promulgated for the information of the regiment: "57th Regiment, Peterborough Rangers: To be captain, lieutenant and brevet captain, A. W. McPherson; vice, F. C. Clarke, transferred, 21st March, 1910.

No. 2—Detail of duty for the week ending June 6th, 1910: Captain for the week: Capt. Cluxton; next for duty, Capt. Hounsell; subaltern for the week, Lieut. Gemmell; next for duty, Lieut. Comstock.

No. 3—The Board of Examiners appointed to examine candidates for non-commissioner officers, qualifications have granted regimental certificates as follows:—

(a) Regimental sergeants' certificates:—

Succe, C. D., Sergt., C Co.	240
Austin, F. D., Pte., D Co.	246
Brown, F. T., Sergt., E Co.	269
Metheral, W. C., Sergt., G Co.	252
Elliott, J. F., Sergt., G Co.	239
Hanwell, H. J., Corp., H Co.	243
McNeil, F. W., Sergt., Sig. Corps	294

(b) Regimental corporal certificates:—

Mitchell, W. L., Act. Sergt., D.	212
Harstone, J. K., Corp., D Co.	215
Gurney, M., Pte., D Co.	218

No. 4—The following are struck off the strength of the regiment: B Co., Ptes. B. Kemp, M. Montgomery, Thos. Cook, S. Yarrington, N. J. Johnston and E. Jewett.

No. 5.—The commanding officer has been pleased to make the following promotions:—

D Co.: To be sergeant, provisionally, Corporal Harstone.

H Co.: To be sergeant, provisionally, Corporal Playford.

No. 6—Leave of absence from parade is hereby granted to Lieut. G. Cameron and Lieut. R. N. Merritt.

D. WALKER,
Captain Adjutant.

SOMETHING NEW

Grand Vaudeville Opening of Grand Opera House For the Summer Season

At 7.30 on Monday evening the Grand Opera House will be opened for the summer season under management of W. A. Edwards, proprietor of the Crystal Theatre. This fact alone assures the public that nothing vulgar will be presented. The grand programme for Monday, Tuesday, and Wednesday include such artists as Conger and Odin in comedy sketch; the great Weber, impersonator and musical expert; Nelson, the well-known comedian, in clever sketch; little Long sisters in new song; songs and duets by musical vocalists; 2,000 feet of latest talking pictures. In short a carnival of fun and amusement. Prices, ground floor, 10 cents; gallery 5 cents. Don't miss the opening night, The Crystal will still give its usual programme. 3d

DO YOU WANT COAL?

Do you want to order coal now?

Do you want to order now the coal that made Scranton famous?

Do you want to order now the coal that made Scranton famous at the same price as the ordinary grade?

$7.00 per ton.

To reply, 'phone 48, or call at R. Hicks & Co., 318 Murray street.

SELF DENIAL BROUGHT $400

As a result of the week of self-denial held by the Salvation Army, a sum of about four hundred dollars was realized and more has yet to come when the returns are all in.

Over in Philadelphia they are using live babies as models for the demonstration of lectures relating to the care of children.

THIS WEEK

Ladies and Gentlemen can have a very stylish outfit at a moderate price and you need not pay all cash. A small payment a week will do.

Why not place your account with us? You will be treated squarely. Unusual Bargains and heavy Cuts in Prices are bringing people here.

Ladies will be surprised how cheap they can buy this week New Summer SUITS, SKIRTS, BLOUSES and MILLINERY.

Gentlemen will be pleased with our credit offers. We don't cry out for spot cash.

MEN'S SUMMER SUITS and SINGLE PIECES all reduced this week.

The Elite Clothing Company
432 George Street. - - Phone 567

WEDDING BELLS

DUSTY—EATON

The wedding took place on Saturday at All Saints' church, of Mr. Norman C. Dusty, of Peterborough, and Miss Florence Eaton, daughter of Robert Eaton, of Tweed. Rev. Mr. Trumpour officiated at the ceremony, which was performed in the presence of only the intimate friends of the couple. Mr. Harry Hammond acted as best man and Miss Ethel Eaton as bridesmaid. The young couple left on a wedding trip to Toronto, Detroit and other points. On their return they will reside in Peterborough.

Mr. John Irwin, former trainmaster on the Grand Trunk, leaves Lindsay to-morrow to attend the funeral of W. R. Tiffin, which will take place at London, Ont. He will then proceed to Winnipeg to commence his new duties.

MAN TO MAN

Let us talk to you about your Fire Insurance. Have you got a policy at all? if not, what are you thinking about? Do you not know it to be as much your duty to get a Fire Insurance Policy on your property as a policy on your life? There is no protection like a policy in a good, sound company, and you are losing time and taking great risks by delaying. Come in and let us consult about this. We will show you how to insure at a little cost

WE ISSUE POLICIES ON ANY LINE OF INSURANCE IN EXISTANCE.

W. H. HILL
Manager.

159 Hunter Street, Peterborough, Ont.
Phone 14, Bell or Machine

WEDDING PRESENTS
Attractive and Useful
—At ROUTLEY'S—

A few suggestions of helps in the choosing of wedding gifts specially purchased for this season's weddings:

Brass Goods

Burnished or bright finished brass Umbrella Stands, Jardineres, Fern Pots, Cuspidors, Candelabra, Candle Stick, Trays, etc., Cut Glass, Water Pitchers and Tumblers, Spoon Trays, Salad Bowls, etc.

China Department

Nut Bowls, Five O'clock Tea Sets, Salad Bowls, Cake Plates, Fruit Sets, Cocoa Jugs, Cheese Dishes, Fruit and Bread and Butter Plates, Jardineres, new Art Vases, Jugs, China Bric Brac.

Silverware and Sundries

Nickle Serving Trays, all sizes, up to 24 inch. Silver and white handle tea and table knives. All kinds of Spoons, etc. Largest assortment of Dinner and Tea Sets in Canada.

We have over 200 Chamber Sets in stock from $2.00 to $10.00 per set.

The values in each line of goods carried are simply astonishing. We will sell you better goods for less money than any house in Peterborough.

397 GEORGE ST. PETERBORO' | ROUTLEY'S | 262 QUEEN ST. TORONTO

O'K

The Beer With A Reputation

Purity, Quality, Flavor. Filtered and pasteurized—Best Barley Malt and Hops. Delicious —Thirst Quenching.

The Light Beer In The Light Bottle

O'Keefe's Pilsener is an ideal tonic and aid to digestion. Order a case from your dealer. 7

A. ROUNTREE, Agent, 416 Water Street

SPORTING NEWS

BATTING AVERAGE OF CITY LEAGUERS

Twenty-Nine Players Batting Over .100 — Charlie Ray Heads the List—T.A.S. and Straths, Have Eight Each P.A.C, Have Seven and West Ends Six.

Below is given the batting averages of .100 and over of the City League baseball players. There are thirty players, and each of the clubs is well represented. The West Ends have the lesser number of six, the P.A.C. come next, with seven; then follows the Strathconas with eight, and the T.A. S. with nine. Charlie Ray, the Strathconas' third baseman, heads the list with .700. The standing is as follows:—

	[illegible]	A.B.	R.	H.	Pct.
Ray (Strathconas)	1	4	1	3	.750
Jim Pilling (P A C)	2	7	1	5	.714
McFadden (T A S)	2	6	3	3	.500
Mahoney (P A C)	2	6	1	3	.500
Patterson (Strathconas)	1	2	0	1	.500
O'Brien (T A S)	2	6	3	3	.500
R. Pilling (P A C)	1	4	2	2	.500
Macafee (Strathconas)	2	4	1	2	.500
Curtis (Strathconas)	1	5	1	2	.400
Callaghan (T A S)	2	10	3	4	.400
Brydie (West Ends)	2	9	1	3	.333
E. Pilling (P A C)	2	6	2	2	.333
Shaw (Strathconas)	2	6	2	2	.333
Gordon (P A C)	2	6	3	2	.333
V. Corkery (T A S)	2	10	4	3	.333
Gibson (West Ends)	2	7	2	2	.286
Minorgan (West Ends)	2	7	1	2	.286
F. Craig (Strathconas)	2	7	1	2	.286
Guerin (West Ends)	2	8	1	2	.250
Dobson (West Ends)	1	4	1	1	.250
Quinlan (T A S)	2	9	1	2	.222
Giroux (T A S)	2	9	1	2	.222
Doherty (T A S)	1	5	2	1	.200
Simmons (P A C)	2	7	2	1	.143
Kendrey, (Strathconas)	2	7	3	1	.143
J. Corkery (T A S)	2	7	2	1	.143
V. Craig (Strathconas)	2	8	0	1	.125
Jack Pilling (P A C)	2	8	1	1	.125
Laing (West Ends)	2	9	1	1	.111
Flaherty (T A S)	2	10	2	1	.100

"MIKE" DONLIN.

[G]AMES TO BE FASTER

[L]ast night the magnates of the local [City] League teams got together and [disc]ussed ways and means by which [the] two games might be put through [earli]er. Some were in favor of call[ing] the second game at 3.45, while [an]other suggestion was that each [gam]e be limited to seven innings. [Non]e of these were favorable, how[ever], and it was decided that in future [the f]irst game will be called at two [o'cloc]k sharp, and the second at four. [In e]ither game the umpire will be in[stru]cted to call balls or strikes after [he] has called play ball. The respec[tiv]e captains will instruct their catch[ers] and twirlers to be ready to take [thei]r positions immediately at the [clos]e of their team's time at bat.

ROY TURNER CAME IN FIRST

The Toronto Globe says;—Parkdale Canoe Club commenced their season's sport on Saturday afternoon with a half-mile handicap cruising canoe race. The result was;

Turner, 20 yards, first; Duffit, scratch, second; Roden, 15 yards, third. The winner of this race will be awarded a gold medal with a silver medal for second place and a bronze medal for third.

The winner is Roy Turner, a son of Mr. W. R. Turner, Water street, and who before going to Toronto, was prominent in Y.M.C.A. athletics. He used a Peterborough canoe and it was made by the Canadian Canoe Company. There were fifteen starters.

BASEBALL

The following is the standing of the teams in the Senior School Ball League:—

	W.	L.	Pct.
Centrals	4	1	.800
St. Peter's	2	2	.500
South Centrals	0	3	.000

The above does not include the postponed game nor the scheduled game of last night, which was not played. The Centrals were on hand ready to play, but the South Centrals were not, and while the umpire gave the game to the Centrals the league officials may decide otherwise, owing to the wet weather.

The City League players in line for the Belleghem picture are: Giroux, (T A S, 2); McFadden, (T A S, 1); Jim Pilling (P A C, 1); Gordon, (P A C, 2); R. Pilling (P A C, 1); Quinlan, (T A S, 1); Corkery, (T A S, 1); Ray, (Straths, 1); Guerin, (W E, 1).

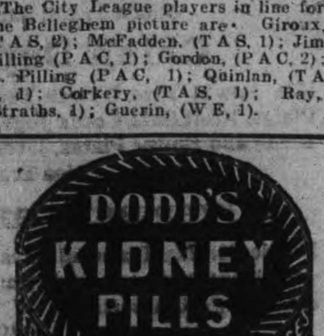

WOODBINE RESULTS.

Frolic Carries Away the Maple Leaf Trophy.

Toronto, May 31.—Three favorites, John Reardon, Theo. Cook and Rifleman; the second and third choices, Planutess and Frolic, and the 8-to-1 shots, Class Leader and Orbed Lad, were the winners on Monday at Woodbine Park. It drizzled from noon right through five races, clearing while the leapers were going over the field. The first feature, the Maple Leaf Stakes, for Canadian filly foals of 1907, went to Frolic, the outsider in the betting, or the third choice, there being four contestants, including the Seagram pair that ran third and last.

First Race, Strathcona Purse, 6 furlongs, for maiden three and four-year-olds—1st, John Reardon; 2nd, Searchlight; 3rd, H. Hutchison. Time 1.14.

Second Race, Mayflower Purse, 5 furlongs, for two-year-olds—1st, Planutess; 2nd, Jim L.; 3rd, Eagle Bird. Time, 1.01 2-5.

Third Race, Maple Leaf Stakes, 1 1-16 miles, for three-year-old fillies, foaled in Canada—1st, Frolic; 2nd, Commola; 3rd, Semele. Time 1.52 2-5.

Fourth Race, Ormonde Purse, one mile, for four-year-olds and up—1st, Theo Cook; 2nd, Lady Esther; 3rd, Plaudmore. Time, 1.41 2-5.

Fifth Race, Tallyho Steeplechase, about two miles, for four-year-olds and up, selling—1st, Class Leader; 2nd, Nat B.; 3rd, Steve Lane. Time, 4.10.

Sixth Race, Waterloo Handicap, 6 furlongs, for three-year-olds and up—1st, Orbed Lad; 2nd, Spellbound; 3rd, Fountain Square. Time 1.13.

Seventh Race, Cobourg Purse, 1 1-16 miles, for three-year-olds and up, selling—1st, Rifleman; 2nd, Merry Gift; 3rd, Robert Cooper. Time 1.48 1-5.

BASEBALL YESTERDAY.

The Eastern League.

Rochester .... 0 0 0 2 0 0 1 0 0—3
Toronto .... 1 0 0 0 1 1 0 0 1—4

Two-base hits—Batch, Delehanty, Grimshaw. Sacrifice hit—Osborne, O'Hara 2, Fitzpatrick. Stolen bases—Batch, Mullen. Double-play—Blair to Batch. First base on errors—Toronto 2. Hit by pitched ball—By Savidge 1. Left on bases—Rochester 6, Toronto 2. First base on balls—Off Savidge 1, off Carroll 1. Struck out—By Savidge 2, by Carroll 1. Attendance—10,165. Umpires—Halligan and Kelly. Time of game—1.50.

Morning game— R.H.E.
Baltimore .... 0 0 0 0 0 0 0 3 0—3 9 0
Providence .... 0 0 0 0 0 0 0 0 0—0 1 0

—Afternoon Game.—
Providence .... 3 2 0 0 0 0 0 0 *—5
Baltimore .... 1 0 0 0 1 0 0 0 0—2

Morning game— R.H.E.
Newark. 0 0 0 0 0 0 0 0 1 0 0 0 0 0 0 0 0 0—1 8 2
J. City 0 0 0 0 0 0 1 0 0 0 0 0 0 0 0 0 0 0—1 9 3

Batteries—McGinnity, Mueller, Hearne and Crisp; Manser and Crist. Two-base hits—Kelly, Esmond. Sacrifice hits—Crist, Johnson, Deininger. Stolen bases—Clement. Gettman 2, Ganley, Schafly. First base on errors—Jersey City 2, Newark 2. Struck out—By Manser 11, by Mueller 2, by McGinnity 6. Bases on balls—Off Manser 3, off Mueller 3. Double-plays—Crooks (unassisted); Crisp and Schafly; Esmond and Hannifan. Passed ball—Crisp. Hits—Off Mueller 5, in eight innings. Left on bases—Jersey City 13, Newark 9. Umpires—Byron and Murray. Time of game—3.00. Attendance—6500.

Afternoon game— R.H.E.
Jersey City .... 0 0 0 0 0 4 0 0 4—8 14 3
Newark .... 0 0 0 0 0 0 0 0 1—1 2 2

Batteries—Camnitz and Spahr; Keiber, Parkins and Crisp. Two-base hit—Gettman. Home run—Esmond. Sacrifice hit—Spahr. Stolen bases—Schafly 2, Agler, Deininger. First base on errors—Jersey City 2, Newark 3. Struck out—By Camnitz 5, by Kieber 3, by Parkins 1. Bases on balls—Off Camnitz 5, off Kieber 1. Double-plays—Schafly and Agler; Zimmerman and Agler; Esmond and Spahr. Hit by pitched ball—By Camnitz 1. Wild pitches—Camnitz 2. Hits—Off Kieber, 9 in seven innings. Left on bases—Jersey City 5, Newark 8. Umpires—Murray and Byron.

Buffalo .... 1 0 0 0 0 0 0 0 0 0—1
Montreal .... 1 0 0 0 0 0 0 0 0 1—2

Earned runs—Buffalo 1, Montreal 1. First base on balls—Off Vowinkle 3, off E. Jones 2. Struck out—By Vowinkle 2, by E. Jones 2. Two-base hits—Demmitt, East, White, Deal, Smith. Sacrifice hits—Johnston, East. Bases on errors—Buffalo 3, Montreal 2. Left on bases—Buffalo 10, Montreal 7. Hit by pitcher—By E. Jones 1. Umpires—Hurst and Boyle. Time of game—2.15. Attendance—6528.

National League Scores.

Afternoon game— R.H.E.
Cincinnati .... 4 0 0 0 0 0 0 0 0—4 8 4
Pittsburg .... 0 0 0 1 0 1 5 0 x—7 13 3

Batteries—Beebe and McLean; Maddox and Gibson. Umpires—Rigler and Emslie.

Morning game— R.H.E.
Pittsburg .... 0 2 1 3 0 7 0 0 x—13 19 3
Cincinnati .... 1 0 0 0 0 0 2 4 0—7 10 4

Batteries—Spade, Anderson and McLean, and Clarke; Adams and Gibson. Umpires—Emslie and Zeigler.

St. Louis .... 0 0 1 0 0 0 0 0 0—1 7 2
Chicago .... 0 2 0 1 0 0 3 0 x—6 14 2

Batteries—Reiger, Lush and Phelps; Brown and Archer.

Score: R.H.E.
St. Louis .... 1 1 0 1 0 0 0 0 0—3 9 1
Chicago .... 0 1 0 0 0 0 0 0 0—1 9 3

Batteries—Sallee and Phelps; Pfeister and Archer. Umpires—Klem and Kane.

Boston .... 0 0 0 0 0 0 0 0 0—0 1 0
Brooklyn .... 0 1 1 0 0 0 0 0 x—2 4 1

Batteries—Frock and Graham; Bell and Bergen. Umpires—O'Day and Brennan.

Boston .... 0 0 1 0 0 0 0 0 0—1 10 2
Brooklyn .... 1 1 0 0 0 0 0 1 x—3 8 0

Batteries—Burke, Curtis and Smith; Rucker and Bergen. Umpires—O'Day and Brennan.

New York—
0 0 0 1 0 0 0 0 0 1 1 0 0 0 0 0 1—4 8 1
Philadelphia—
0 1 0 0 0 0 0 1 0 1 0 0 0 0 0 0 0—3 10 6

Batteries—Ames, Schley and Meyers; Ewing and Moran. Umpires—Johnstone and Moran.

New York .... 0 0 0 0 0 0 0 0 2—2 7 0
Philadelphia .... 0 0 0 0 0 0 0 0 1—1 5 2

Batteries—Drucke and Meyers; Foxen and Dooin. Umpires—Johnstone and Moran.

American League Results.

R.H.E.
Philadelphia .... 0 0 0 1 2 0 0 1 1—5 9 2
Boston .... 0 0 0 0 1 0 0 0 0—1 5 3

Batteries—Coombs and Thomas; Arellanes, Cicotte and Smith. Umpires—Kerin and Sheridan.

Philadelphia .... 1 0 1 0 0 0 0 3 0 0—5 12 4
Boston .... 0 1 0 0 0 0 0 0 4 1—6 7 1

Batteries—Krause and Thomas; R. Collins, Hall, Karger and Carrigan. Umpires—Sheridan and Kerin.

Detroit .... 2 1 1 0 1 1 1 2 1—10 12 4
St. Louis .... 0 0 0 0 0 0 0 0 0—0 9 5

Batteries—Stroud and Schmidt; Powell, Waddell and Stephens.

St. Louis .... 0 0 0 4 0 0 0 0 0—4 8 5
Detroit .... 2 0 0 0 1 1 0 4 1—9 13 5

Batteries—Bailey and Stephens; Browning, Mullin and Beckendorf. Umpires—Dineen and Connolly.

Washington .... 0 0 0 0 0 0 0 0 1—1 2 1
New York .... 0 0 0 0 0 1 2 0 *—3 6 3

Batteries—Oberlin and Street; Ford and Sweeney.

Washington .... 0 0 0 0 0 0 0 0 0—0 5 1
New York .... 1 0 0 0 2 0 0 0 *—3 6 1

Batteries—Groom and Street; Vaughan and Sweeney. Umpires—Perrine and O'Loughlin.

Cleveland .... 0 0 0 2 0 0 0 0 1—3 10 4
Chicago .... 0 0 0 0 1 1 2 0 0—4 9 2

Batteries—Young, Doane, Linke and Easterly; Walsh and Black. Umpires—Egan and Evans.

At Cleveland—Chicago-Cleveland afternoon game postponed.

The two-year-old child of Thomas Little, a farmer near Blyth, was killed by a train.

THE RED DAB OF DEATH.

Tragic Mark on the Steel Skeleton of the Skyscraper.

"See that big blob of scarlet paint?" said the engineer as he pointed to a girder high up in the skeleton of the new skyscraper. "That red spot means that one of the men working on the building was killed by the girder sweeping him off the structure while being put in position."

The visitor craned his neck and saw a rough patch of vermilion paint on one of the floor girders up on the sixteenth story. "It must be a dangerous life," he said to his engineering friend.

"Yes. Those men up there are working under the chance of instant death at any moment. They'll walk along the topmost girder, 300 feet above the sidewalk—a little path of slippery iron five inches wide—and will lean outward against the wind. You or I couldn't do it for a second.

"Now and again there's an accident. A chap slips. A worker gets hit by a swinging girder and flung off. Another man takes an incautious step and falls off into eternity. The men working near by do their best to get at him if he manages to grab the girder he's falling from, and there are some swift and reckless races with death to get to their comrade at any cost in the five or ten seconds allowed them while strong fingers are sliding away from a slippery beam flange. If the worst happens and the man falls in spite of their efforts, then they apply the dab of red paint, and the ironworkers call it a day. They don't speak much of the man that is gone, as a rule. He's soon forgotten. The men consider it fate.

"You'd think, by the way," went on the engineer, "that the higher up these men worked the more careful they'd become. They aren't particularly careful, but they do guard against the hypnotism of height. One of the men working on a high girder gets paralyzed now and again by a sudden fear that holds him motionless and still on his iron beam.

"The men look out for this sort of thing, and the remedy is to distract his attention by a rough blow on the back or in some cases by exciting him to anger through any means in their power. When the man gets fighting mad he is freed from the paralysis of terror or whatever you may choose to call it. He gets up from his girder to make a rush for the other fellow to do him up, and the moment he is safe he is restrained by the other men.

"Whenever you see a skyscraper framework," concluded the engineer, "each dab of scarlet paint on the iron means that some man has come to his death. Every skyscraper and every bridge is the monument to some little group of unknown workers, laboring at dizzy heights and dallying with sudden death as part of their day's work." —New York Press.

A Poverty Stricken Queen.

Partly owing to the fact that she was wedded to an avaricious king and partly because she was generous with the little money allowed her Elizabeth of York, queen of Henry VII., spent but a small amount for dress. She was very often in debt, and the sums she spent were ridiculously small, 20 shillings ($5) being the greatest amount expended at any one time. Her gowns were mended and turned, and new waists were made for them, as is shown by the record of bills paid to her tailor. These bills prove that she wore her clothes for a long time, for her gowns were obliged to be newly hemmed, and also that, though a princess of the great house of Plantagenet, she wore shoes costing but 24 cents, which were decorated with tin buckles!

Made It Clear.

A senator, speaking of the advantages of clearness of statement, told a story about a restaurant to illustrate his meaning. He said:

"This restaurant advertised a dinner, but not in the loose way many other restaurants advertise dinner as between certain hours, whether there would be enough dinner to last between those hours or not. No. The man who runs that restaurant has a proper knowledge of his responsibilities and of the exact use of the language. He advertised, 'Chicken pie, 25 cents; from 12:30 until gone.'"—Saturday Evening Post.

A Cynical Statesman.

The saying that "all men have their price" is ascribed to Sir Robert Walpole. While speaking of a faction in parliament which bitterly opposed some of his measures he said, "You see with what zeal and vehemence these gentlemen oppose me, and yet I know the price of every man in this house except three."

Of some who called themselves patriots he said: "Patriots! I could raise fifty of them within four and twenty hours. I have raised many in one night. 'Tis but to refuse an unreasonable demand and up springs a patriot."

A Dilemma.

Mr. Crimsonbeak—A hunter in Newfoundland who has lost his bearings or finds himself in a fog has no difficulty in finding the way, as, owing to the constant west winds, the tops of all the trees point east. Mrs. Crimsonbeak—But suppose he doesn't want to go east?—Yonkers Statesman.

Married For Money.

"Do you mean to say that you married for money?"

"In a way I did. I got married because I couldn't afford to stay engaged any longer."—Cleveland Leader.

Nothing can be produced out of nothing.—Diogenes.

A prairie fire caused Bonfield & Harvey's dynamite storehouse at Sturgeon Lake to blow up. Loss $6,000.

MR. KNOX PRAISES WOMAN.

Department Employee Is Able Lawyer, He Says.

Philander C. Knox, who was famous as a lawyer before he became attorney general of the United States, senator from Pennsylvania or secretary of state, has given the highest kind of indorsement of the legal attainments of an employee of his department. The employee is a woman, too, Miss Annie H. Shortridge, who is now law clerk to Counselor Hoyt of the state department.

"Miss Shortridge," said the secretary of state to the house committee on appropriations, which is making up the state department estimates, "has been in the service of the government since Mr. Olney was attorney general." She began as stenographer and general clerk, and she had been in the department of justice ever since until she came into the department of state, three or four months ago. "She is undoubtedly and to my knowledge a very able lawyer. Many important briefs were prepared by her when she was in the department of justice. It is a great pleasure to me to be able to do her justice."

It is a certainty that many male lawyers would give a good deal to get so hearty an indorsement of their legal attainments from Philander C. Knox.

Dainty Baby Sack.

The dainty flannel sacks and kimonos that the baby wears are usually cut from a good pattern and then taken to some art needlework place to be stamped.

This is not always convenient, and it is well to know simple borders that can be put on at home.

Most of these small garments are furnished with a buttonhole scallop, which can be worked around the ends of a thimble or spool. A daintier scallop is made by using a spool of 200 thread and drawing halfway around it.

A coarse deep scallop never looks well on baby garments.

An easier way is to draw a series of scallops on stiff paper and transfer it to the material with transfer paper. Shift the paper and design when the section is done.

How to Detect Chicory.

Shake a spoonful of coffee with a wineglass of cold water and then place the glass on the table. If the coffee is pure it will rise to the surface and scarcely color the liquid, but if not it will sink to the bottom and the water will be tinged red.

When Living In Sooty Place.

If you live in a dirty place where soft coal is burned you cannot be too particular to wash out the inside of the nostrils every time you wash your face. This is not only a sanitary precaution, but one of cleanliness as well.

Australia's Stony Desert.

The great stony desert of north Australia was discovered by Captain Sturt, an Australian explorer, in 1845-6. It is north of the river Darling and is about 300 miles long and 100 broad, consisting of sandy dunes or ridges. Its want of trees, except along the creeks, gives the country a sterile appearance. These ridges were probably formed by the joint effect of winds and a gradually retiring sea.

"HOTEL LENOX" BUFFALO N. Y.

FIREPROOF THROUGHOUT

MODERN HIGHEST GRAD UNEXCELLED SERVICE.

Patrons may take Taxicabs or riages from Depots or Steamboat Landings direct to hotel, charging same to THE LENOX.

EUROPEAN PLAN
$1.50 per day and up

Attractive Restaurant Prices.

When in Buffalo stop at THE LENOX The accommodations and service are sure to please.

C. A. MINER, Mgr

Pulling Him Through.

Mr. Melton Prior, the war artist, tells how during the Ashantee War, on going up the hill into the town of Kumassi with the troops under Lord (then Sir Garnet) Wolseley, he was so tired and "done up" that he could scarcely walk. He was struggling along, when Lord Wolseley, mounted on a mule, passed, and without more ado he laid hold of the mule's tail. He had been assisted thus for but a short distance when Lord Wolseley turned round and saw what he was doing. Of course, he apologized, but Wolseley only laughed, and replied, "Hold on, Mr. Prior, we will pull you in."

Will He Raze or Move

(Hamilton Spectator.)

Truth is stranger than fiction, as is easily shown in the case of the contractor who put up a two-storey brick house on a Prospect street lot and did not discover until he was doing the interior finishing that he was working on the wrong lot altogether.

Wood's Phosphodine,

The Great English Remedy. Tones and invigorates the whole nervous system, makes new Blood in old Veins. Cures Nervous Debility, Mental and Brain Worry, Despondency, Sexual Weakness, Emissions, Spermatorrhœa, and Effects of Abuse or Excesses. Price $1 per box, six for $5. One will please, six will cure. Sold by all druggists or mailed in plain pkg. on receipt of price. New pamphlet mailed free. The Wood Medicine Co. (formerly Windsor) Toronto, Ont.

LAWN MOWERS

See our new patent ball bearing, self sharpening, easy running mowers.

Mowers sharpened & repaired.

SATISFACTION GUARANTEED.

MILLARD'S BICYCLE SHOP

Metherel's Old Stand, Hunter St., near Aylmer St. Phone 1256.

Steer Straight

for the best beer ever brewed and you are sure to come to us. Our Bottled Beer is "Bottled Health." It means vigor and strength, a good appetite and high spirits. It is the best medicine for the weak and the best food for the strong. Keep our excellent Beer in your home as a beverage and you will have no need of a doctor. Nothing but the purest ingredients used in the brewing.

The Calcutt Brewing & Malting Co'y. of Ashburnham, Limited

THE ONTARIO CONSOLIDATED MINES, Limited.

AUTHORIZED CAPITAL $850,000.00

PAR VALUE OF SHARES 25c EACH

10 acres in the richest part of Cobalt, the world's most famous Silver Field. 4 acres prospected, showing 6 well defined calcite veins. Shaft 60 feet deep and all necessary buildings on property.

Write for prospectus, maps and special letter.

APPLICATIONS FOR STOCK FILLED IN ORDER OF RECEIPT.

FOR FURTHER PARTICULARS APPLY

MERSON & CO.

Members Standard Stock and Mining Exchange

16 KING ST. WEST, TORONTO, CANADA.

Loose Leaf Ledgers

Under this general term is included all forms of business papers, both books of record and systems sheets.

We make and supply all kinds, for factory, office and shop use.

Phone to us and our man will wait on you promptly.

No form too intricate or too small for us to handle.

REVIEW PRINTING COMPANY

The STORY of the GRAY FRIAR

By Luke Thrice

A breathless story with a fascinating setting, moving swiftly through a series of tense situations to a satisfying climax. One of the very best in the great series of the "Master Rogue," as written for these pages by Luke Thrice.

(Copyright, 1910, by the New York Herald Co. All rights reserved.)

"WHAT'S the answer?" insisted the visitor.

Burch considered the question and the glowing tip of his coronation through the drift haze of the smoke for a moment of silence. The two were ensconsed in their usual summer retreat, the hidden arbor on the roof, where only the attentive, flitting shadow of Ota, the Japanese, broke upon their seclusion. About them lay the litter of the day's papers, from which they had absorbed such professional items as served their business and social interests.

"Why not simply the attraction of skilful theft, the thrill that comes to a subtle mind through overreaching other minds?" inquired the master. "There remains kleptomania, which seldom makes distinctions on the basis of Bradstreet."

"Kleptomoniac, eh?" mused Laxton. "Never saw one," he added innocently.

The master looked across at him and smiled, a characteristic, quiet smile. "One less serious minded than myself might perpetrate an evil jest by fetching the mirror," he commented.

"Who, me?" exclaimed Laxton, with a flush of astonished protest. "No such a thing. I'm no bug. Why, I'm just as much a laborer as the lad who packs a hod."

Burch smiled again at his earnestness, but sobered in a flash. "Pardon me, Laxton. But we were speaking of kleptomania," he added in a lighter tone. "Let me dig into my grab bag of yarns and perchance bring forth one under that head."

It was second cigar time when the master spoke again.

The place was the vast, wooded Long Island estate of the Demaars; the time, late August, and the occasion the fête masque for which all the north shore that properly belonged to the north shore had schemed throughout the summer.

Wandering paths flanked with shrubbery, the faint glow of multicolored paper lanterns, the thousand mysteries of night in the wood and the careless spirit of a frolic crowd make a tempting setting to the clever operator. The three Central Office men who watched the gates of the park conscientiously for just such uninvited masqueraders as myself had no opportunity to inspect my credentials, however. I preceded them by a day, taking up residence with the prize pheasants and passing the time comfortably with a copy of Montaigne and a basket of sandwiches.

Behold me then at the merriest hour—my hour—strutting in the semblance of Bertrand de Born, brave in colors, a stringed rebec by my side, with black silk mask wherewith I might meet all boldly. Perhaps the fascination such mummery held for me was the sneaking opportunity to mingle on level terms with——. Well, the fascination was there, you understand, immense, irresistible.

My flowing garments showed as well, my person was as pleasing, my voice as soft and tenderly modulated as the best ruffler of them all. I knew the murmured phrase, the discreet advance, the flash of the eye, the sly pressure, the hundred and one points of a game whereby a jaded set consents to forget under Pierrot's garb and mien for an evening the threadbare, playaday round of life. None was there to question me. For a moment I was an equal member. Weakness if you like, but I revelled in it, safe in the helter skelter of bizarre disguises.

I moved among the throng that filled lawns and terraces, spread along the alleys and wooded trails, far out through groves where myriad globes winked and nodded. I threaded my way unchallenged, bowing for an instant over the white hand of an Arthurian heroine, disputing and winning a dance with a bewitching little shepherdess against an importunate Richelieu and a bristly mosstrooper; clapping hand to hilt at the pretensions of a black visaged Turk; whispering audacious flattery into the pink but ready ear of a jewelled Isabella; fetching ices for a nautch girl, and something less innocuous for a white browed, unapproachable Diana.

The Whirl of Pleasure.

The surge and whirl of merrymakers, the froth and patter of small talk, the ripple and tinkle of laughter up and down the dim lit paths, where shadows moved in and out of the shadows, where unsubstantial forms gathered in eddies and broke to gather again—all this was to me as real and unreal, and intangible and delicious, as intoxicating and soothing as a hasheesh dream. Handsome women, delightfully shy, mockingly attentive gallant men, meticulously courteous, subtly defiant—entertained and saluted me unawares. While the spell lasted there was no J. Ramsey Burch, various and unmitigated rogue; only a featherbrain beneath the curls of Bertrand de Borun, whose one interest was an ephemeral but passionate devotion for an arch minx of a Black Forest peasant girl.

At the height of the revelry I stood upon the verge of the sylvan circle, sunk below the surrounding promenade, where, by the same touch of golden magic that had raised all this wonderland, the smooth, polished surface of a perfect dancing floor shone under the clustered, pendulous lights. In the centre, as from a placid lake, rose a natural crag, reached by an underground passage, whereon the orchestra was marooned in harmonious isolation. The interweaving of form and color, the swinging rhythm of the dance, wrought sweetly upon my senses. Crusaders, banditti and eager carpet knights of a dozen impossible courts hustled me, passive, hither and yon as they plucked their nymphs and gypsies, their goddesses and Pompadours, their Jeannes and Theodoras, to the tripping of the measure. Shouldered to the outskirts, I spied a rustic bench half hidden beneath a gigantic lilac bush. I sank upon it, and as by the rending of a veil the glamour was gone. The harsh, low voice of a woman reached me from beyond the bush.

"My dear, you have only to watch him—the Gray Friar. Ordinarily one says nothing about such things—they pass as a hideous nightmare. But this is too terribly bold, too outrageous an affront to permit of sacrifice or silence. There will be no scene, of course. I wished to warn you of what to expect, that is all."

"But, mother," came a hurried, fluttering protest, "it—it is quite impossible. Oh, how can you say such dreadful, dreadful things? Steven Bascom"——

"Hush!" returned the first speaker sharply. On the section of the floor just across the promenade from

"Hey, Barney, you've got the wrong man."

where I sat a couple glided through a gap, balanced and reversed into the waltzing throng. One was a Gray Friar, with plain robe, cowl and knotted cord that showed a tall, broad shouldered, powerful figure. As he passed he laughed, a deep chested, virile, primitive laugh that spoke of a splendid, high spirited animal. His partner was the jewelled Isabella, who seemed withal quite content to nestle within his masterful arm.

"You see, he is with Marion Stuyver," came the harsh, vibrant, decisive whisper from behind the bush. "And she has her emeralds."

"How can you—how can you say such things?" was the broken, passionate remonstrance. "It is too horrible! I've never heard"——

"That will do, Estelle," was the peremptory rejoinder, in a tone used to the inflections of command. "It makes not the slightest difference what a girl in her first season may have heard or never have heard. Such things occur from time to time. Usually they are hushed up and the person is cared for by his family. Steven Bascom has already alienated his family, and he must suffer."

"But he couldn't——"

"Estelle, I see I must speak more plainly. I have warned you before against Steven Bascom. He is entirely too much interested in you. And you, I fear, were not unresponsive. Your father and I were considering ways and means before this happened—a boy utterly without fortune. But now—you see—he is a thief"——

"Mother!"

"Exactly," was the nasal response. "He has my canary pendant in his pockets this instant. Oh, I promise you, the affair has been carefully investigated. Not that I am in the least alarmed. Mrs. Demaar was almost prostrated when your father and her husband told her the truth—as well she might be, poor woman!—a fearful scandal. They have gone for the policemen now. He will be caught quietly and the property recovered, we are assured. At least a dozen losses of jewelry have been discovered, traceable in every case to him."

The whisper ran on, petulantly, maliciously, cynically, with no apparent concern on the part of the speaker for the utter horror expressed by the girl's exclamations at the monstrous charge.

"I don't believe it," was the strangled interruption. She had courage, this girl.

"Once for all, Estelle, that will do. You are blind. You have flirted with this—this degenerate"——

"That is not true!" cried the girl. "He has quarrelled with his people. He has been unfortunate, he's bitter—and impulsive—but not, not criminal, mother!"

"Estelle! Do you presume to contradict? I give thanks—do you hear?—I am thankful that this should have occurred so pat upon his attentions to you. It has been the heaviest of my burdens that you should thwart and disappoint me at every turn. But for this you might have been capable of——. Well, at least, that is scarcely likely now. You would hardly disgrace yourself with a kleptomaniac!"

The Cry of the Girl.

The only answer from the girl this time was a little suppressed cry of pain. I began to hate the elder woman. She was a sour beldame who would crush the first flower of romance with so ruthless a hand.

There was a pause. The music had ceased. Among the dancers who trooped up to the higher level of the promenade I caught a glimpse of the tall Gray Friar leading the stately Isabella a willing captive. Couples and parties of masks began to stray past my lilac bush.

"There is another matter, my dear," began the low, harsh voice again, with a softened hint of deprecation. "It is long since we have spoken frankly—through your fault, I may add. Now we may as well have it out, now when you have had such a thorough demonstration of your own fallacious judgment. I have prepared you for this, I think. Mr. Stuyver, Mortimer Stuyver, has spoken to your father. He wishes to pay you his addresses. Did you say anything?"

Apparently her daughter had not, for she continued "We consented. He is in every way desirable, and enough older than you to balance your waywardness. I wish you to consider him as the one we favor. There he is now. How well he looks in that distinguished Italian costume."

Beyond, on the floor, a big boned, beefy chap in slash trunk of purple velvet and parti-colored hose upon his thick, awkward legs, blundered in chase of a giggling Carmen. The mask could not hide the fat good nature of his broad face nor the doublet conceal an unmistakably generous girth.

"A charming man," whispered the elder lady, with satisfaction. "And a natural leader in everything. Your father says he will be the next president of the Matrix National, and his wealth is estimated at thirty mill——."

How did you recognize Steven so easily?" asked the girl, impatiently, but with tears not far off.

"I heard him admit his identity on the terrace, my dear," returned her mother, triumphantly, "to some mask who taxed him. And no one could mistake that voice. It was on the promenade here that the villain took my pendant. Come. I am perishing for an ice, and it would not be well for you to see—what will happen. People might talk——." I was up and into the path beyond the lilac bush in time to see the two women walking toward the house. The elder was a thin, angular, sharp featured Queen Elizabeth in ruff and brocade, the very impersonation of her voice. Her companion was the little shepherdess I had danced with, a charming, simple creature, exquisitely matched with her flounced skirt, staff and beribboned hat.

The orchestra struck into another dance and the merry folk came flocking back from all parts of the grounds to the floor. I pressed in among them seeking the Gray Friar, making the circuit of the promenade. I found him where the crowd was thickest. He stood at the edge of a laughing group, in animated converse with Marie Antoinette. What drew my eye was a fine, four strand rope of pearls that lay carelessly about her shoulders. The group closed around them for a moment and I lost them. Then, at the further side, a tall, gray form slipped into the shadows of the wood, and when I caught a glimpse of Marie Antoinette again there were no pearls, though she was not yet aware of it.

I darted after the Gray Friar. My impulse was to breathe a warning into the ear of this daring young giant, to give him a chance against the closing trap of Queen Elizabeth, whom I cordially detested. I followed him with difficulty through the maze in the direction of the house, losing him frequently in the mystic, baffling glow of the infrequent lanterns. Running around a curve I was almost precipitated upon a tableau that sent me scurrying to cover. At an open spot where three alleys intersected the Gray Friar had been stopped by the Italian nobleman. There was no one else in sight.

"Hail, brother," said he of the trunks, gayly saluting with a small bundle he carried. "I have sought you high and low. Is your reverence minded to enter upon a merry plot for the sake of a good jest?"

"Speak on," rumbled the Gray Friar, laughing.

"I have here a domino for which I wish to beg the exchange of that gray robe of yours. Will you grant the favor?"

"Why, it's Mortimer," cried the Friar. "Might have known your style with that vivid makeup, you giddy gallant. What's the game? Am I in on it?" He thumped the other vigorously on the back.

I caught a note of constraint in Stuyver's answering laugh. "It's a joke, Steve—er, a joke on Queen Elizabeth, if you know who she is. I want to borrow that robe of yours and adopt your character for a few minutes."

"Righto," boomed the Friar, cheerily, untying his girdle. "Anything you can put across on Queen Bess goes with me. No trouble about the height, Mort; but what about the paunch, eh? Can you hide that in the folds? Give me the domino."

They made the exchange quickly. Stuyver slipped the muffling robe over his own brilliant costume, turning up the cowl. Bascom presently stood transformed in checked blue and white.

The Ominous Pause.

"Now, what's the ticket?" asked the younger man, eagerly. "Do I take a hand? Do you need me? By the way, I warn you, Mort, you'll have to pick up a lot of desperate flirtations where I left them off if you're going to do credit to me."

Stuyver stepped toward him and laid a hand on his arm, his big, pudgy face gone solemn under his visor. "Yes," he said, evenly, "I'll pick up the whole thing for a time, Steve. You have about three minutes to get away from here. I should advise the west wall of the park. The gate is watched."

There was a moment of silence. Voices borne on the distant strains of the orchestra swept softly through the wood. Bascom stood staring stupidly at the other. "Pardon me, old man," he said, at length, with an uneasy rumble of laughter, "but what the devil did you say? Does this go with the joke?"

"It's no use, Steve," returned the other, firmly and rapidly. "You've been watched. Mrs. Demaar, as you may not know, has three Central Office men out here. She is finding costumes for them now up at the house. They are to get you quietly, if possible, so as to avoid a scandal. Luckily I overheard the whole plan and I'm ready to lead them a wild goose chase until you get away. Now, start; you haven't a moment to lose." He spoke with tense, kindly feeling, voice and gesture urging his act of friendship. But Bascom wrenched loose from him and flung forward with heavy, grasping hands, in his turn catching Stuyver roughly by the shoulders.

"What's all this?" he breathed, hoarsely. "Why, you—— Don't trifle with my temper," he thundered in a sudden gust of passion, and shook the other violently. Stuyver held up to him manfully.

"Where's the good, Steven?" he pleaded, gently but urgently. "I know you've been unfortunate, practically lost everything you've got. And I'm the last to blame you. God witness, if you'd come to me with your trouble I'd have helped you. Now it's too late. You've done it, and the whole thing is known to Mrs. Demaar and others. I never would have believed it, but I saw you myself. We were rivals, boy," he added, with a little twisted smile, "but I'd have given up Estelle and everything else to save you from this. It only remains for you to get away; if not for your own sake, then"——

Bascom, with a roar of anger, bent the older man like a reed, forcing him mercilessly to one knee. "Damn you," he said, thickly, "that's as far as you go on that lap. Now what is it? The truth man. What have you and her mother fixed between you? What do you know? What does Mrs. Demaar know? Out with it?"

Stuyver remained calm and steady. "She and others say it must be kleptomania. I don't believe there's anything of the degenerate in you, Steve. It must have been the pressure of your troubles. I—and Demaar—saw you take my sister's emerald bracelet."

In a burst of primal rage Bascom snatched the other from his kneeling posture, held him upright an instant, and smashed a heavy fist full into his face. It was a brutal thing, the act of a pure savage. Stuyver was helpless. He reeled backward blindly, his cheeks staining with crimson beyond the black silk mask. Bascom, wild with fury, was whirling upon him again when a shout came from the end of the alley toward the house. A little party of men in dominoes was coming at a run. In the dim, broken light they had seen the assault. One, unmasked, in dress suit, lumbered after them—Demaar, whipping on his detectives.

Bascom had stopped short at the cry. Stuyver, bringing up against the end of a bench, stared at the approaching group. Almost instantly he recovered, wrenched around and sprang upon Bascom.

"Quick!" he yelled, dragging the other with frantic strength into the lower alley. "The shrubbery! Make to the west for the wall! I'll give them a chase yet. They'll follow me." He was a powerful man for all his weight, and his vigor had taken Bascom completely by surprise. Now, with a sudden shove, he sent the younger stumbling and floundering into the bushes not a yard from where I crouched. Bascom scrambled a moment, swearing outrageously. The running group broke around the corner just as he stood erect once more, and with a yell he dashed into the path in front of them. The pursuit passed on swiftly toward the dance floor, led by the false Gray Friar, with the culprit next and the pack of the law at their heels.

I held to my place of concealment for a moment, debating what might yet be done to aid Bascom. I no longer had any particular sympathy with him, but I would have saved a worse man to despite Queen Elizabeth. That instant of hesitation reversed the entire affair as sharply as the crack of a whiplash. For as I waited the bushes on the opposite side of the open space parted and a tall, stooped, stealthy figure stole out. I gasped with amazement. It was the Gray Friar!

And yet not the Gray Friar. Stuyver was pounding down the alley with that distinctive robe flapping about his awkward legs. The man before me was another Gray Friar, the very twin of Bascom as Bascom had looked with mask and robe. Many readjustments took place swiftly in my mind as I watched.

The new Gray Friar stood a moment, mouth opened in silent mirth as he viewed the departing [illegible] race down the alley, hands on hips. I was [illegible] had opened his mouth that way. When he had sufficiently enjoyed the situation he turned and glided catfooted to the end of the path toward the house, spying the next step toward speedy escape. The movement brought him with his back toward me.

With infinite caution I crawled out from my hiding place. He had not turned when my feet were on the gravelled walk. And then I had him. Three silent jumps took me across and hurtling on him from the rear, knee driven at the waist line. His hands flew up and I caught a hold that Ota taught me years ago. One wrench and he collapsed, limp and groaning, face down, to the path. The ribbon of my little rebec, which was still bound to my shoulders, served my purpose.

"'Silk Stocking' Dugan, my dear young friend," I purred to him, as I slid the capacious sleeves of the friar's robe from him, "lie quiet, as you value the articulation of your various joints." Having removed the indispensable garment I proceeded to truss him up scientifically.

"I'm right glad I didn't have to come at you from the front, just the same," I assured him cheerfully. "You've got all the build of young Bascom there, whom you so cleverly duplicated, and you're probably a heap more effective in handling your fists, not to mention that gun. By the way, I must congratulate you on the job. It was worthy of your best efforts, 'Silk,' and you've done some pretty classy work in your time. But the game must go on. I'm sorry, but the dramatic suspense demands it. There have been three Gray Friars to-night, Bascom, Stuyver and yourself. Now there's going to be a fourth."

"What do you mean when you say that?"

I later had occasion to rejoice that the trussing of Dugan had progressed to a stage where he was helpless, for when this question was murmured in my ear by a fresh, sweet toned voice I was momentarily paralyzed. I looked up to find my little shepherdess beside me, leaning on her staff, and questioning me and my occupation with wide, fearless eyes. I recovered when I found she was alone.

"What do you mean?" she went on, earnestly. "I was in the bushes there. I saw—and heard, everything. This man," pointing to Dugan, "is the thief. I followed him, thinking he was—the other. But they are running after Mr. Stuyver. When they catch him they will learn their mistake and get Steve—Mr. Bascom. Even if they find nothing on him he cannot clear himself"—— Her voice caught, slightly, but she went on. "I don't think I know you. You danced with me, didn't you?" If she was afraid, afraid of me or of Dugan, lying there, she gave no sign of it. But she was infinitely more appealing in her brave, frank, direct questioning as she bent over me with flushed cheeks and parted lips than she would have been in fear. There are times when I feel somewhat sorry and ashamed in spite of all my philosophical props. I felt so before this simple, charming child, and I was glad of my mask.

"Miss Estelle, you honored me by a dance this evening," I agreed, gravely, "but you do not know me." I finished the tying of Dugan, dragged him into the bushes, where I informed him he could release himself, with hard work, inside of an hour, and slipped on the robe of the Gray Friar.

"This is what I meant," I went on, as the girl watched me. "I am to be the fourth Gray Friar this evening, and the last. Listen."

The music had ceased again below. The hum and ripple of voices filled the pause. But now there was a new note. A cresendo wave of laughter interspersed with cheers, followed by another and another, reached us. I smiled at her. "Do you know what that means?" I asked. "It means that the crowd views the chase as some prank of madcap masks. They need never be the wiser, except those who have suspected Mr. Bascom. Hurry straight to the dancing floor if you wish to see the last incarnation of the Gray Friar." And I left her, running at top speed down the alley to my right.

The path brought me out at the side of the circle furthest from the house. Most of the throng was banked along the promenade across from me and on the floor the serio-comedy that excited their applause was being enacted. Stuyver, the robe flapping about his legs, was running and dodging the pack, waving frantically at Bascom, who pursued him as desperately as the detectives. Stuyver must have been frantic with chagrin and disappointment at [illegible]ure of his well meant efforts, but he still [illegible]gedly in the lead, wiping his face as he ran. So much I saw as I plunged into the musicians' underground passage, that led beneath the floor to the orchestral crag.

When I climbed out among the bewildered fiddlers and gained a point of vantage the hunt was closing in. The detectives had circled the rock on both sides and Stuyver, in a last spurt, was coming straight toward me. Ten yards away Bascom ran him down and the breathless group came panting to a stand almost at my feet.

"Hey, Barney, you've got the wrong man," I hailed one of the detectives mockingly. All their faces were turned up to me in wonder, and as they stared from the capacious pockets of the Gray Friar I drew a dazzling handful of jewels, a canary pendant among them. Barney, the best of the Central Office men, was the first to recover and made a jump for me. With a gay wave I dropped from the opposite side of the rock and sprinted away from the hopeless pursuit to the woods and safety. As I made my way toward the west wall the crowd was still buzzing with laughter over the pranks of the strange madcap masks who caught one Gray Friar only to be distanced by another.

Among the society weddings next June was that of my simple little shepherdess to Mr. Mortimer Stuyver, which led me to suspect that she was not so simple after all.

ROBERT FAIR & CO., LIMITED.
THE GOLDEN LION STORE.

Millinery for June

The charm of our Millinery doesn't only consist in its invariable becomingness, but in its extreme MODEST PRICES. HATS—Favorites of fashion—Everything devised for the season's wear that has received the stamp of approval.

SUMMER HOSIERY

That it has ever been our fortune to come across are now in the Hosiery department waiting your inspection. Here are a few lines at Special Prices—

BLACK COTTON HOSE, fast colors, in all sizes, extra heavy quality at very special prices, pair 12½c

COTTON HOSIERY, extra fine quality, in all sizes, in all shades, Tan, Grey, Green, Brown, Black and White. Our price for June, pair..... 25c

LISLE HOSE, plain and open work, in all the new shades. Prices for June, pair 35c and 50c

SUMMER UNDERWEAR

Just arrived a large shipment of Summer Underwear, two very special lines to sell at 10 & 12½c

3 lines Lace Trimmed and Plain UNDERWEAR, extra fine quality, just the right weight for summer wear at the special prices of 15c, 20c and 25c

UNDERWEAR nicely trimmed with lace and a silk yoke, extra fine quality, special price for June 35c

LISLE UNDERWEAR nicely finished with a silk crocket top, one of our specials at, a garment 50c

PURE SILK UNDERWEAR, extra fine, neatly trimmed, very nice for summer wear, special for June at, a garment..............75c and $1.00

JUNE LINENS

Linen Damask TABLE CLOTHS, size 2x2½ yards with border all around, in almost every pattern and design, June Price, each.......... $5.00

TABLE CLOTHS, size 2x3 yards with border all around, extra fine quality of double face damask in very pretty patterns, Special Price for June, each $6

DAMASK TABLE CLOTH 2x2½ yards with table napkins to match, some of the designs are American Beauty Rose, Floral Drape, Chrysanth Wreath and Maple Leaf. June Price, set..... $10

HEMSTITCHED CLOTHS 68x104, napkins to match, in all the very latest designs. Special Price for June, set.......................... $12

Robt. Fair & Co. Limited
THE GOLDEN LION STORE. 888 GEORGE-ST., PETERBOROUGH.

MARCO POLO'S BOOK.

It Gave Columbus the Idea For His Voyage of Discovery.

Mediaeval Europe knew but very little of eastern and northeastern Asia. Many of the most learned cosmographers of the time taught that Asia stretched eastward indefinitely, and no one imagined that it had an eastern coast washed by the ocean. It was seriously taught that eastern Asia was a land of vast swamps, inhabited by monster serpents and dragons. This was the opinion that still prevailed up to within 200 years of the time of Columbus.

At this time two Venetian merchants of the name of Polo went on a vast trading expedition to the uttermost parts of Asia. They were gone many years. Upon their return the son of one of them, a young man named Marco Polo, wrote out a full account of their travels, described the empire of the grand khan (the Chinese emperor) and revealed the fact that Asia was bounded on the east by a vast ocean. He described this eastern coast minutely, with all its vast cities and its wealth of precious stones and spices.

It was from reading this book that the imagination of Columbus was fired, and he conceived the bold idea of reaching this eastern coast of Asia by sailing toward the west around the earth.

So when he discovered Cuba he had not a doubt that he had landed upon the coast of Asia and that he looked upon the same scenes that Marco Polo had gazed upon 200 years before.

HEIGHT OF ELEPHANTS.

In the Majority of Cases It Is Under Eight Feet.

The average term of an elephant's life, although there is no precise information on the point, is seventy or eighty years. The elephant is not in full vigor and strength till thirty-five. The most ready way of forming an approximate idea of the age is by the amount of turnover of the upper edge of the ear. In young animals, sometimes up to the age of eight or nine years, the edge is quite straight. It, however, then begins to turn over, and by the time the animal is thirty the edges lap over to the extent of an inch, and between this age and sixty this increases to two inches or slightly more.

Extravagant ideas are held as to the height of an elephant. Such a thing as an elephant measuring ten feet at the shoulder does not exist in India or Burma. Sanderson, an admitted authority on the subject, said the largest male he ever met with measured nine feet ten inches and the tallest female eight feet five inches. The majority of elephants, however, are below eight feet, and an animal rarely reaches nine feet, the female being slightly shorter than the male. The carcass of an elephant seven feet four inches tall weighed in portions gave a total weight of 3,000 pounds, so an elephant weighing two tons should be common enough. The skin was about three-fourths of an inch thick.

Kind Words Mean Much.

Cultivate kindness of heart; think well of your fellow men; look with charity upon the shortcomings in their lives. Do a good turn for them as opportunity offers and, finally, don't forget the kind word at the right time. How much a word of kindness, encouragement or appreciation means to others sometimes and how little it costs us to give it. We do not need to wait for some special occasion. When calamity overtakes a friend words of sympathy and encouragement are offered sincerely enough, yet in certain respects as a matter of course. Such an occasion calls for expression on our part, and we naturally respond. But why wait for occasion? Why not speak the kind word when there is no special occasion?

ONCE MORE THE PROOF IS GIVEN

That Dodd's Kidney Pills Will Cure the Deadly Bright's Disease

Martin O'Grady Suffered From Bright's Disease for a Year, But the Old Reliable Kidney Remedy Cured Him

Emmett, Renfrew Co., Ont., May 30. (Special).—That the one sure cure for Bright's disease, the most deadly of all kidney diseases, is Dodd's Kidney Pills is again proved in the case of Martin O'Grady, of this place. And for the benefit of other sufferers Mr. O'Grady has given the following statement for publication:—

"For over a year I suffered from Bright's Disease. I was attended by a doctor, but he did me no good. My appetite was fitful, my sleep broken and unrefreshing. My memory failed me and I was always tired and nervous. I had sharp pain and pressure at the top of my head.

"Being advised to try Dodd's Kidney Pills, I bought a couple of boxes and found relief soon after I started taking them."

This is only one of hundreds of cases in which Dodd's Kidney Pills have conquered the worst form of kidney disease. They never fail to cure Bright's Disease, Diabetes, Rheumatism, Lumbago or Sciatica.

ADVERTISE IN THE REVIEW.

JEFFERSON'S PICTURES.

A Wonderful Landscape Painted Entirely From Imagination.

Marvelous were the products of Jefferson's inspiration. He had created a school of his own. He was prone to portray forest scenes, with tree trunks of wonderful size, in accurate military formation. Old mills were a favorite subject with him, especially old mills with water wheels, and in some of his paintings he actually accomplished the impossible, for to all intents and purposes he succeeded in making the water run uphill. This having been called to his attention by an overcritical friend, Mr. Jefferson responded that he was well pleased with the result, for "few men could have accomplished it."

When president of the Players club, a position he held for so many years before his death, Mr. Jefferson presented to the club a large canvas of his own. If the writer remembers correctly, there was a pond in the foreground, with rushes, a tumbledown house and a large and rather theatrical looking forest, all painted, the artist boasted, in the dead of winter in his own sitting room and entirely from his imagination. When it was first displayed on the walls—for of course none of the old gentleman's gifts was ever refused—it attracted much attention, and one day Mr. Jefferson, being in the club, seized a brother member, who happened to be a man whose pictures had on more than one occasion won prizes in the salon, and stood him before his own masterpiece. "Now, I want you to tell me," he said frankly, with his childlike and delightful smile, "what you think of it."

"Well," replied the painter, responding to the pressure on his arm, "I'd like to have one hung as well as that." And the old gentleman was delighted.

During his lifetime that picture remained in its prominent position, and whenever Mr. Jefferson entered the club he would manage to maneuver himself in front of it, regarding it from all sides and angles, and hardly ever did a picture receive so much praise and so little criticism as that marvelous landscape.—James Barnes in Bookman.

EQUATORIAL AFRICA.

Three Things a White Person Must Have to Live There.

Without a mosquito bar a white person would be unable to live on the equator, writes Ida Vera Simonton in the Delineator.

No matter how hot and stifling the night—and no other place can be so stifling as the equatorial African night during the long rainy season in the midst of the jungle—one must sleep under a closely tucked in mosquito bar, not the ventilated kind civilization knows, but one of closely woven stuff through which no air circulates.

When the mosquito bar was let down it took in almost the entire room, but it proved especially useful in sickness and convalescence. It permitted existence free from insect bites. As malaria is the white man's most insidious foe and comes from the bite of the mosquito, every precaution must be taken against it. Three things are absolutely necessary in Africa—a mosquito bar, a water filter and quinine.

The bed was made by a native carpenter. The frame was of wood, the slats of bamboo ribs fitted closely together with the pith side uppermost. They didn't give a bit and were an excellent dancing floor for the dried plantain leaves which made the mattress. The leaves were confined beneath ticking tacked to the four sides of the bed, but they matted easily, and every night it was continuous leaf turning for me. The bamboo was slippery, and insomnia kept me and the leaves on the move, so that most of the time I slept on a hard surface. My pillow was of dried sweet smelling grass. Whoever says that hard beds are beautifiers should sleep upon an African bed.

Gold Heated Water.

Over 4,000 years ago an elaborate system of filtration was established by the Egyptians to purify the waters of the Nile. In both Rome and Athens hot water was drunk in preference to cold by the small minority who used water for drinking purposes. Champier, writing in 1560, notes that the habit of drinking hot water was spreading among all classes in France "Some warm it by holding it over the fire. Others dip burning bread into it. Rich people plunge a bar of hot gold into their water before drinking it, and the less wealthy a bar of hot iron, while the very poor are content to warm their drink with a live coal."

Got His Number.

Uncle Zeph had had some trouble getting about on the cars and complained of the employees. "When a conductor is uncivil to you take his number," said his nephew.

Two days later uncle came in somewhat battered, but looking triumphant. "I got the number," he said, with a satisfied air, "but I had to grab the bull cap too."—Buffalo Express.

Had a Proxy.

"Have a drink, old man?"

"No; I've cut it out."

"Aw, be sociable."

"Well, my companion here will take a drink with you. He's my social secretary."—Kansas City Journal.

Entirely Capable.

"Is your new maid capable?"

"Yes, indeed. She can tell callers I don't want to see that I'm out and make them believe it."—Detroit Free Press.

Geo. Buchanan, of Brockville, was severely burned by a gasoline explosion on his motor boat.

PAPERING THE HOUSE

When a Weak Play Appears In a New York Theater.

PROPPED BY FREE TICKETS.

The Judicious Distribution of "Complimentaries" by the Manager Secures Well Dressed Audiences and Saves the Appearance of a "Frost."

Long before the curtain goes down at the end of a new production the manager has decided, nine times in ten, whether he has a success or not. But he does not mean to be caught napping in either event. If he believes the play is a "frost" or even a semisuccess the house for the next few nights must bear every outward evidence of prosperity.

In other words, he must "buck the line" of adverse criticism by "papering the house." For a week at least he must make a "front" in the orchestra chairs, no matter if there is desolation in the box office. Let him make the public believe the new piece has attracted a large number of patrons for six or eight performances and there is a chance of enough business to prop up a forced run of a few weeks, which may help things on the road. This means that "paper" or free tickets must be judiciously distributed.

Every manager of a theater has a large circle of friends. This may be due partly to his possession of a genial personality, but undoubtedly the business he is in has in itself an attraction for many. A majority of these people will accept passes when they are offered; some are not above asking for them, while still others—but these are rare—will buy tickets when complimentaries are not tendered.

When the manager has a play that is in danger of going to pieces for lack of patronage he sends tickets to all these friends of his and whenever possible obtains a promise that they will be used by the persons to whom he gives them. It is not difficult to extract such a pledge. Being on terms of more or less intimacy with the manager, the favored ones know he will be likely to see them in the theater or if they are not there that he will take note of those who do not use the tickets. He keeps a record of the seat numbers opposite the names of those who should occupy those particular chairs and can tell at once when his hospitality has been abused.

Another class which sees many plays in New York city gratis is to be found in department stores. Nearly every director of a theatrical company—as distinct from a theater manager—is on cordial terms with the heads of departments in large retail mercantile establishments. Each of these heads will accept from six to a dozen pairs of tickets occasionally to distribute among his subordinates.

Often it is possible to get rid of 200 tickets or more in a day in this way, and when this is repeated in four or five stores the manager is sure of the attendance of an appreciable number of well dressed young women in the newest millinery and style of coiffure, each with a respectably attired cavalier and all on their best behavior. These people may not be ultra fashionable, but they will not disgrace their environment.

Unless the theatrical man is acquainted with the department heads, however, it is not an easy matter to give away tickets in such an establishment. The average clerk in a large store, especially of the feminine gender, is suspicious. She does not understand such open handed generosity, and there must be a lot of explanation to convince her that in offering something for nothing the manager has not some sinister design. As for the male clerks, if he gives them any directly they are sure to tell every one what a pull they have with the manager and pester him for tickets ever afterward, particularly when he has a success, with "the free list absolutely suspended."

It is far less of an undertaking to buy a hundred dollars' worth of low priced goods than to make a present of two tickets apiece to a dozen persons behind the counter. The telephone girls, stenographers and manicurists look askance at free tickets from a stranger, although when their confidence is won they will generally accept them with due gratitude.—Theater Magazine.

Purdie's Panacea.

Tom Purdie, an old manservant in Sir Walter Scott's household, used to talk of the famous "Waverley Novels" as "our books" and said that the reading of them was the greatest comfort to him.

"Whenever I am off my sleep," he confided to James Skene, the author of "Memories of Sir Walter Scott," "I have only to take one of the novels, and before I have read two pages it is sure to set me asleep."

Plenty on Hand.

"Have you ever wondered about your husband's past?"

"Dear me, no. I have all I can do in taking care of his present and worrying about his future."—Boston Herald.

Domestic Note.

"I've noticed one thing."

"And what is that?"

"When one gets loaded it's usually his wife who explodes."—Birmingham Age-Herald.

Our own anger does us more harm than the thing which makes us angry.—Sir John Lubbock.

There was a false alarm of fire at 12.30 last night from box 53, Ashburnham.

PERSIAN WEAVERS.

The Way the Carpets Are Made by the Hand Workers.

In describing Persian industries Mrs. Hume Griffith, in "Behind the Veil In Persia and Turkish Arabia," tells how the beautiful carpets of that country are made, of course without machinery of any kind. The warp is stretched on a loom, which is merely a frame. The woof consists of short threads woven and knotted by hand without the aid of a shuttle. When a row is finished it is pressed tightly to the rest of the web by means of a comb inserted into the warp.

"The weaver does not see the pattern as he works, for he sits with the reverse side of the web toward him. The looms are generally kept in an underground vaulted room, often with water running through the center. At each loom three or four workers sit, according to the size of the carpet. Sometimes the workers consist of one man and two children, and occasionally the owner uses boys and girls only for the weaving.

"I sat on the high stool by the side of a tiny girl, whose fingers were working away so fast I could hardly follow her movements. The overseer was walking up and down the room calling out instructions to the workers. To me it sounded a horrible, incoherent jumble, but the children seemed to understand it perfectly.

"The overseer held in his hand a paper, from which he was apparently reading out instructions. It was something like this:

"'To No. 1, three blue threads, one white, two green; No. 2, four yellow, one white,' and so on, each child repeating after the 'master' the instructions given. As it was all said in a high pitched monotone the result was confusing and deafening. But there the little weavers sit, day in, day out, week after week, in this dark, gloomy cellar, kept hard at it by the overseer."

WONDERS OF A WATCH.

Its Marvelous Mechanism and the Power That Moves It.

We hear much from time to time of the wonders of this or that complicated and intricate machine, but there are few pieces of machinery more marvelous than that of the common watch.

A watch, it may be stated as a general proposition, is the smallest, most delicate instrument of the same number of parts that has ever been devised. About 175 different pieces of material enter into its construction, and upward of 2,400 separate operations are comprised in its manufacture.

Certain of the facts connected with its performance are well nigh incredible when considered as a whole. A blacksmith strikes several hundred blows on his anvil in a day and, as a matter of course, is glad when Sunday comes, but the roller jewel of a watch makes every day—and day after day—432,000 impacts against the fork, or 157,680,000 blows during the course of a year, without stop or rest—some 3,153,600,000 blows during the space of twenty years, the period for which a watch is usually guaranteed to keep good time.

But the wonder of it does not cease here. It has been calculated that the power that moves the watch is equivalent to only four times the force used in a flea's jump. The watch power is therefore what might be termed the equivalent of a four flea-power. One horsepower would suffice to operate 270,000,000 watches.

Furthermore, the balance wheel of a watch is moved by this four flea-power 1 43-100 inches with each vibration, or 3,558¾ miles continuously in one year.

Not much oil is required to lubricate the little machine on its 3,500 mile run. It takes only one-tenth of a drop to oil the entire machinery for a year's service.—Harper's Weekly.

Duck by Duck.

An old farmer had brought twenty ducks to the market to sell and, after the usual amount of haggling inseparable from a bargain of that description, managed to dispose of the lot to a dealer.

"That's 30 shillings I have to give you," said the dealer as he proceeded to count it out.

But the old chap's strong point was not arithmetic, and he was not satisfied with this mode of payment.

"Noa, noa!" he exclaimed. "Ye bought them at wan an' six apiece, an' ye'll jist pay for them duck by duck."

And "duck by duck" it had to be.—London Scraps.

How It Is Done.

Returning from school the other afternoon, a little girl proudly informed her mother that she had learned to "punchtate."

"Well, dear," said her mother, "and how is it done?"

"You see, mother," explained the child, "when you write 'Hark!' you put a hatpin after it, and when you ask a question you put a buttonhook!"

In Doubt.

Visitor—So your boy is in college, is he, Mr. Corntossle? Farmer—I can't say exactly. He's in ther ball nine, an' in ther rowin' crew, an' in ther jimnayzeeum, an' in ther domytory, but whether he's ever in ther college is more'n I kin find out by his letters.—Harper's Bazar.

Time's Changes.

Father (meditating on time's changes)—Ah, yes, the fashion of this world passeth away! Daughter—Indeed it does, papa. I shall want a new hat next week.

Employment and hardships prevent melancholy.—Johnson.

The C.P.R. will reconstruct the Lachine bridge, which was finished in 1884 and cost nearly $3,000,000.

It is a Real Pleasure

To us to hear the many kindly appreciative remarks which come to us daily from wearers of the modern glasses which we are now supplying. They are certainly the finest ever produced, and they recommend themselves by whomsoever used. Mr. Browett, Optical Specialist, makes a most thorough examination of the eyes, and is most careful of the adjustment, so that in every particular they are made to suit the exact needs of each eye, and the facial features of the wearer. In fact these glasses are useless unless the examiner has had sufficient experience in refracting and adapting. Accuracy, Suitability and Best Value are foundation principles, upon which our Optical Business grows.

The Peterboro' Optical Institute
IN THE MARKET BUILDING.

J. W. BROWETT, Ref. D. M. O. Optical Specialist, Dr. of Optics, Philadelphia, Graduate Pennsylvania State College, New York Optical Institute, Optical Institute of Canada, Associate Graduate Detroit and Chicago Ophthalmic Colleges and Hospitals.

A Want Ad. in The Daily Review

will sell a house and lot—or a lot, or a plot, or acreage.

If you were going to buy real estate you'd watch the real estate ads in THE DAILY REVIEW, and it would be a strange sort of real estate buyer who would't do the same thing

Thus it happens that the real estate ads in THE DAILY REVIEW INITIATE most of this town's real estate sales.

OTONABEE NEWS

Otonabee, May 27.—Your correspondent viewed the comet on Wednesday night from 9.30 until 10.25. It was not very bright.

Mr. Frederick Garrett and his son, John, of Chandos, have been visiting Sidney Garrett for a few days.

Mr. Michael Fitzgerald, the well known milk peddler, of Burnham's corners, had a barn raising on Monday. It will measure 27x40 feet. Mr. Fred Foote and Mr. Edgar Root are the carpenters.

People are busy just now getting their potatoes and mangolds planted.

To-day a tramp was seen in this A tramp was noticed in this vicinity to-day, the first one this season.

AWNINGS, TENTS
and Waterproof Goods

We carry a complete assortment. Call and see them

J. J. TURNER & SONS
Cor. George King and Water Streets

PHOTO SUPPLIES

A full line of Anthony Scovil Goods, Cycko Papers, Kodaks and Cameras.

HIGH-CLASS PHOTOGRAPHY

Expert posing and lighting enable us to produce portraits of merit—pictures that please.

The Lendrum Studio
70 CHARLOTTE ST PETERBOROUGH

DO YOU USE PILLS?

If In Doubt About the Right Pills to Use Read the Following Letter Carefully:

"I am one of those persons whose system requires aid," writes Mr. Young Gledhill, from Picton, "but it is so easily affected by reason of the great sensitiveness of the bowels that ordinary drastic pills inflict great injury to the delicate coating, and excite such persistent activity as to be with difficulty checked.

"I wish in the highest terms to express the great value of Dr. Hamilton's Pills in cases like mine, and I am sure also for elderly people and the very weak there is no pill like them.

"Speaking of my own experience with Dr. Hamilton's Pills, I can say they have proved the most stimulating pills for the liver I have found. I have proved their tonic action upon digestion, and the same results have been secured by friends upon whom I have urged their use. The manufacturers are to be congratulated upon possessing so valuable a prescription, and the public should know that so valuable a remedy has been placed at their command."

No other pill for constipation, for liver, kidney, or stomach trouble, compares with Dr. Hamilton's Pills; they are mild and sure always to restore health. Refuse substitutes. Sold by all dealers, 25c per box, or The Catarrhozone Co., Kingston Ont.

Dr. Hamilton's Pills A Family Medicine

ONLY 12 DAYS LEFT

In which to dispose of the balance of our Buggies, Wagons Democrats, Wheelbarrows Neck-yokes, Whiffletrees, Stone Boats, etc.

Prices that cannot be equalled anywhere.

B. YELLAND. 173 Murray St

ORDER NOW

The STANDARD ANTHRACITE D.L.& W

SCRANTON COAL

$7.00 Per Ton

The Standard Anthracite at standard price. Builders' Supplies. British Columbia Shingles.

Hardwood $6.00 per cord. First class Mixed Wood $4 50 cord. Cutting and Splitting extra.

R. Hicks & Co
248 MURRAY STREET

PANT SALE

Continued for a Few Days Longer

Men can have their choice of over 1,000 pairs good Tweed and fine Worsted Pants at prices to make sales lively all this week. Sort up with a few Pants at these prices:—

Good $1.75 Tweed Pants, down to $1.25
Fine $2.25 Tweed Pants, down to 1.75
Swell $2.75 Tweed Pants, down to 2.25
$2.50 Worsted Pants, down to 2.00
$3.00 Worsted Pants, down to 2.50
$3.75 Worsted Pants, down to 3.00

All Summer Haberdashery at Quick Moving Prices

H. LeBrun & Co.

JUNE

1910

PROBABILITIES
Thursday, fair, stationary or slightly higher temperature.

THE DAILY REVIEW

REVIEW WANT ADS. BRING RESULTS. One Cent a Word

VOL. LX., No. 124. PETERBOROUGH, ONT., CANADA, WEDNESDAY, JUNE 1, 1910 TEN CENTS PER WEEK.

A PREACHER IS ACCUSED OF THEFT AND FORGERY

Witnesses From Far Off Macedonia Swear That Minister Did Not Give Money to Widow of Murdered Man —Trial in Toronto Creates Much Interest.

Toronto, June 1.—After a woman and three men from far-away Macedonia had sworn to certain facts relating to the charges on which he was yesterday placed on trial, Rev. G. M. Atlas went into the witness box in the Sessions Court yesterday, and, sticking to his original story, contradicted the crown's witnesses.

The court was crowded all day, a number of clergymen and women, believers in Atlas, being present.

Atlas is accused on three charges: Of stealing $405 from Velika Simoff, the widow; of forging a false receipt for the same, and uttering the alleged forged document when called upon by the courts to account for the non-payment of the money to the widow.

While the crown's case was closed yesterday afternoon, there will be witnesses in rebuttal of Atlas' story today. A verdict should be reached tonight.

County Crown Attorney Baird outlined the case for the prosecution. Atlas had been appointed to administer the estate of the man Simoff, who was murdered here, had drawn the money, some $400. Simoff's widow in Macedonia, had complained to the British consul that she had received nothing. Atlas was called before a judge and produced a receipt purporting to show that the money had been paid the widow.

"The crown," said Mr. Baird, "will now show that that money was not paid, that that receipt was not signed by the widow, and that Atlas acted upon the receipt as genuine, well knowing it to be the forgery of his own hand."

Atlas was called to the box in his own defence at 4.25 p.m.

"Mr. Atlas, did you pay that widow that money?" asked his counsel.

"I did [illegible]," he replied, firmly.

"Where?"

"At that village."

"In what money?"

"In English sovereigns."

"Who went with you?"

"Charles Risk."

Atlas and Risk had gone all the way and saw the money paid over. He repeated his previous story of his trip.

"She came and kissed my hand," he said. "She begged me to blacken the house of the man who had blackened her house. She begged me to get her husband's money for her. I said that I would."

Atlas said that when he offered to pay the money at the time, Georgieff said not to pay in the presence of the mayor, as he would take the money from her. Georgeiff said that they could have a little room in which to make the payment. The witnesses of the receipt went into the room. He described minutely the signing and the payment of the money.

He had run short of money and cabled to the police here for money. He did not receive it, although the order or draft was cashed by someone in Vienna after he had left.

He described his last trip to Egypt, where he was sent a newspaper clipping, in which a number of charges were set out. He had cabled to his solicitor: "Untrue, coming." He surrendered himself, was tried, and acquitted. Much followed here concerning allegations that Atlas had used several aliases in his life. This he denied.

There was more than a murmur of interest when the little widow entered the box. With her peasant's shawl over her swarthy features, she seemed a strange figure in the court-room. She gave her evidence through an interpreter.

She said that she had seen Atlas once when he came to the mayor's house in the village where she lived. She was called to the house and she went with her five-year-old boy. There a paper was drawn up, so that her husband's money should be sent to her. Mitsi Georgeiff drew up the paper. She made her mark to it in the presence of Tipo Tipoloff and one Christo. She understood that the document was to allow Atlas to get the money and send it to her. She went first to the verandah and found Tipo Tipoloff, Dimetri Georgieff, the mayor of the village. She had signed no receipt and had received no money.

She did not see, and had never before seen, Charles Risk, who was here called into the court room. No such man as Hadgi Janus, whose name was on the document, was there.

Demetri Georgieff, representative of the Cunard Steamship Co. at Florence, Italy, but who lives at Gorua Novelaine, swore that he had been with Atlas and others, among whom was a Turkish soldier. Charles Risk was not there, nor was any other Turk save the soldier. They went to the mayor's house and up to the porch. The mayor was there and several others who had come to see the mayor's son, Christo Tipoloff. He had never seen the alleged receipt. Atlas promised to send her all or part of the money when he arrived in Toronto.

Tipo Tipoloff, brother of the mayor, corroborated. He had come there in March to work and the police had heard of his arrival, he said. Christo Tipoloff, son of the mayor, gave evidence confirming the others.

CORONER ESTIMATED TRAIN WENT 15 MILES AN HOUR

Made This Calculation on Basis of Engineer's Admission Regarding the Control of the Air Brakes---The Evidence on the Fatal Accident to Mamie Feeley at G.T.R. Crossing Last Saturday---"I Did All I Could to Save the Child" Said Engineer.

The inquest into the death of Mamie Feeley, the little girl killed at the Park and Wescott street crossing of the G.T.R. on Saturday, was resumed last night before Coroner Gray at the council chamber, when a large number of witnesses were examined.

The solicitor for the G.T.R., Mr. E. D. Foster, represented the company, and a stenographer took full notes of the evidence. County Crown Attorney Wood was present in the interests of the Crown.

The court adjourned about eleven o'clock, after a three-hour session, and will meet again on Friday evening at 8 o'clock at the council chamber, when the verdict will likely be rendered.

WARNED THE CHILD.

Miss Mattie Hales said she was sitting on the verandah of her home on Park street, immediately north of the track. She saw the little girl going south towards the track.

By the unconcerned manner in which the child was approaching the train Miss Hales became alarmed lest she should be in danger and called to her to keep away from the track. The girl, however, didn't seem to hear her or hear the train.

She stepped with one foot over the rail and then suddenly became aware of her danger, jumped ahead, but the move was a fatal one and the train struck the child.

She was thrown back on to the cowcatcher and carried along on it beyond the cattle guard, which is ten or fifteen yards farther on the witness thought, and then rolled off the cowcatcher on to the track.

The train had not stopped and Miss Hales saw the engine pass over it's little victim.

The witness stated she couldn't say how fast the train was travelling at the time of the accident as all her attention was focused on the child.

Tommy Gordon, aged nine, who lives on Park street, four houses south of the railway crossing, saw the little girl taken from under the train. He didn't see the train strike her.

Tommy estimated that the child would be five feet from the cattle guard when she was taken out.

ANOTHER EYE WITNESS.

Herman La Plante saw the accident from the corner of Romaine and Park streets one block south of the track. He saw the girl crossing the track from the north side on Park street.

He thought she was carried about fifteen yards on the cowcatcher and she was taken beyond the cattle guard before she fell off on to the track.

The whole length of the engine and and pretty nearly half the baggage car passed over her he would judge. A man whom he took to be the firemen removed the body from under the car and carried it to the house on the south-west corner of Park and Westcott street.

La Plante said he could see the train from the corner he stood on, when it was about fifty yards from the crossing. It appeared to be going about fifteen miles an hour and slowed up after it had hit the child.

There were no houses to obstruct the engine driver's view of the crossing and the child on that section of the track.

To Mr Foster the witness said he couldn't be absolutely certain as to the rate of speed the train was making. He hadn't timed it.

To Mr Wood he said he had noticed that the same train had gone across the crossing considerably slower the past couple of days.

DIDN'T THINK TRAIN WENT TOO FAST.

Mrs. Libby, who lives on Parnell street, was coming along the track on the morning of the accident, from Lake to Park streets in company with Mrs. Glass and Mrs. Emery. She left the track at Park street.

The train was close behind them and was whistling for the crossing and the bell was ringing also.

She didn't know the child was killed till she saw her under the car, her attention being arrested by the noise of the train stopping.

She thought the child would be about half way under the baggage car.

In response to a question as to how fast the train would be travelling along the track, Mrs. Libby said she didn't think it was going anything like fifteen miles an hour.

She told Mr. Wood she had no relatives employed on the G.T.R. and had talked over the matter with no one outside her family.

WHISTLE BLEW THREE TIMES.

The next witness who was one of the three ladies walking along the track, Mrs Emma Emery, of Romaine street, didn't see the little girl hit either. She didn't see the accident.

Mrs. Emery expressed the opinion that the train wasn't travelling very fast.

The witness replying to Mr. Foster, said she heard the train blow the whistle three times at least and the bell rang. The train whistled for the Park street crossing, she informed Mr. Wood.

As she had left the track before the train came to the crossing she wouldn't be positive, she stated to Dr. Gray, whether the train whistled before it had passed here or not.

THOUGHT TRAIN WENT TOO FAST

Michael Neary, a resident of Lake street, volunteered the statement that he knew nothing whatever of the occurrence under inquest.

He lived about 200 feet from the Park street crossing and from his observations the train generally ran about 15 or 20 miles an hour. He didn't see the train pass on Saturday.

The 9 o'clock train from Belleville, he noticed had reduced its speed the last couple of nights.

TRAIN WAS GOING SLOW.

The next witness to testify, Mrs. Mary Leahy, said she had often seen the train going faster than it was last Saturday. In fact it struck her at once that it was travelling slower than usual.

She saw it from the window of her house, the second from Park and Westcott street.

Continued on Page 4.

A SENSATION IS SPRUNG IN THE SHOOTING CASE

A Remarkable Series of Affidavits Are Put Into Court at Bryson, Que., in Shooting Case—Alleged That Small Shot Came From Opposite Side.

Bryson, Que., June 1.—The sensation promised by the defence in Annie Murphy's case commenced yesterday, when R. de Salaberry, the Bryson lawyer, presented two petitions to the Court of King's Bench, presided over by Judge Weir, one asking that the bodies of Harry Howes and William Dale be exhumed and an autopsy made, and the second that he and the experts in the case be authorized to visit the scene of the tragedy when necessary.

The court house was crowded with jurymen awaiting empanelment, and with villagers, mostly men, who had heard that the petition would be read. Without preliminaries Mr. de Salaberry presented the extraordinary petition. It laid stress on the fact that no shots were produced in evidence in the late trial, and that only the testimony of physicians, who had made an external examination of the bodies, was produced. Having made this plain, the startling statement was made that in the fire described by the crown no trees had received marks from shot, but that in an opposite line there was plenty of marks of small shot. The petition asked that an autopsy be made to compare the shots in the body with the marks on the walls.

Several affidavits were then read, including that of Athole B. Reader, the New York expert, who alleges he made the startling discovery of a new line of fire, and of five suspicious-looking revolver shot marks in the milkhouse.

The sworn statement of Michael Murphy caused a sensation in court. "I solemnly swear," ran his affidavit, "that I did not kill Harry Howe and William Dales, and that I did not fire the shot that killed them."

Another affidavit was that of Emmanuel Godin, one of the jurymen, to the effect that the verdict of "not guilty" was the result solely and alone of their visit to the scene of the tragedy.

Addressing the court, Mr. de Salaberry said: "I fear we are confronted with the most terrible state of affairs ever seen in the legal history of the Dominion. The case is so strong I am really afraid of it."

"I want you to have information laid against Michael Murphy for perjury in this affidavit," declared the crown prosecutor. Then, after he had washed his hands of the affair, the judge expressed his willingness to allow the matter to go before a jury. "However," said the judge, "I am astounded at the audacity of Murphy in making such an affidavit. The motion is rejected." The second motion was granted by the judge, asking that the attorney and experts be allowed to visit the scene.

An affidavit of Bailiff Robertson, attached to the petition, said: "While experts were at work, Harold Armstrong, one of the actors in the tragedy, ordered them off, saying, 'You are trying to make things out that never happened,' when the experts had not spoken of their business there."

Mr. de Salaberry told the press representatives he was not discouraged at the judge's action. He had evidence more startling than exhumation could give, he declared.

EARL GREY'S REASON FOR TAKING NORTHLAND TRIP

He Aims to Show Englishmen That Northern Canada is Not the Frozen Wilderness They Commonly Suppose it to Be.

Ottawa, June 1.—Earl Grey is determined to destroy the "frozen north" idea regarding Canada which seems to prevail so largely in Great Britain. More than any other man he will accomplish this by his spectacular trip through the wild northland, arrangements for which will be completed in about a week. The party will be a little larger than was anticipated, probably about 12 in all.

To show the feasibility of the Hudson Bay route the trip will be accomplished in twenty days, provided no very severe weather is encountered. The only part of the arrangements which remains to be decided upon is the overland route to Hudson Bay, but it is very probable that the first intention of following the surveyed route of the proposed Hudson Bay Railway, and that the Governor-General will travel by canoe down the Hayes River from Norway House, at the head of Lake Winnipeg. The Hayes River is preferable to the Nelson River, in that there are fewer portages and navigation generally is less dangerous.

The overland trip to Port Nelson, which is also at the mouth of the Hayes River, will occupy eight days, and twelve days will be spent on the Government steamer Earl Grey, on the way to St. John's, Nfld., or Halifax. After leaving Port Nelson, the Governor-General will visit Fort Churchill. Thence he will go to Prefontaine Bay, on the northwest of Ungava, which is one of the finest natural harbors in the world. It is almost completely landlocked and is capable of accommodating the entire British fleet.

Big Island, on the northern shore of Hudson Strait, will next be visited. There are valuable mica mines there. At the eastern end of Hudson Strait a stop will be made at Fort Burwell. Then the Moravian missions and Dr. Grenfell's missions will be visited, and a straight course set for St. John's, Nfld., or Halifax.

DYING MAN MAY BE VICTIM; PICKED UP BESIDE C.P.R. TRACK

Base of Skull Smashed in by Some Heavy Instrument—Blood Spots Found on Suspects Clothing—Injured Man in Midland Hospital.

Midland, June 1.—With his head lying in a pool of blood the unconscious, still breathing, body of a man who goes locally by the name of "Scotty" was picked up beside the track, near Victoria Harbor, by the train from Midland. The base of the skull had been smashed in, apparently by some heavy instrument, as there was no evidence to show that the man had been run over by a train. From the amount of blood, it is thought he had lain there for from three to four hours. A strong smell of whisky was observable on the body.

The C.P.R. is erecting a big new steel and concrete elevator across from Victoria Harbor, on Maple Island, and it is believed that "Scotty," with a companion, who was a fellow-ironworker on the elevator, came from the camp on the island together and that his companion left at the track, returning to camp.

The injured man was placed on a train and taken to the hospital at Midland, where at last accounts he was still alive, though very low.

Scotty's companion was later arrested and lodged in jail at this place. Blood spots were found on his clothing.

THE TRAGIC TALES TERSELY TOLD

Drowning at Midland.

Midland, June 1.—George Baker, a grocer, was drowned in the bay here shortly after 11 o'clock Monday night. He was evidently walking about on the dock and getting too close to the edge tumbled in. The body was recovered yesterday morning.

Hot-Headed Hungarians.

Budapest, June 1.—Terrible scenes have been witnessed during the Hungarian elections. Twenty murders were committed in different parts of the country, and 200,000 troops were called out to restore order.

Charge of Criminal Assault.

Whitby, June 1.—Robert Woods, a well-known huckster, traveling in this part of the country, living at Dunbarton, arrested by Chief Jameson Monday, was charged with assaulting a farmer's daughter living on the Kingston road. He was committed for trial.

Dropped Dead.

Port Rowan, June 1.—Dr. Duncan H. Hutchison dropped dead at one o'clock yesterday, while attending his horse in its stall. He was born in Oxford County forty-five years ago.

Five Years For Attempted Murder.

Regina, Sask., June 1.—Chief Justice Wetmore yesterday sentenced Frank Muzar to five years in penitentiary for attempted murder. He tried to shoot a man named Stilka last Thursday, and then followed it up by stabbing him in the back.

A Study In Contrasts.

Washington, June 1.—With the mercury registering two degrees below the freezing point on the north shore of Lake Superior Monday, the temperature at Yuma, Arizona, was 120 in the shade, Government record.

Hatchet Was No Use.

Chicago, June 1.—Max Kiarfine, a real estate dealer, went to one of his houses to eject Flora Smith, a negress. Flora refused to move. Kiarfine, it is charged, struck her on the head with a hatchet. The blade stuck in the woman's scalp. Flora blinked for a moment, then, with the hatchet still sticking in her head, she kicked Kiarfine down a flight of stairs to the street. Flora followed, and before he could rise seated herself on his body and drew the hatchet from her head as though it was a [illegible] beating Kiarfine with the weapon when the police rescued him.

The fight caused so much excitement that a riot call for the police was sounded. Kiarfine was arrested, charged with assault to commit murder. The woman was taken to a hospital, where her condition is reported serious.

Strangled Young Son.

Moosejaw, June 1.—Moses Smith, living with his married son six miles south of Brownlee, it is said, strangled his five-year-old son Monday night, and then attempted to suicide by cutting his throat with a razor.

Smith had insisted on the boy accompanying him to feed the pigs, about 400 yards from the house, and carried the razor with him. Smith is not thought to be insane, though he attempted suicide in a similar manner a year ago, near Guelph, Ont. He came west from Ontario last fall.

Stabbed With a Pocket Knife.

Savannah, Ga., June 1.—Wielding a pocket knife, Samuel C. Bessings, aged 65, a Confederate veteran, stabbed and killed James Paine, aged 29, in a quarrel over money. Mrs. Paine, in an effort to separate the men, was hurled to the ground by her husband, who a moment later received his death wound.

SAID TO HAVE BEEN A DRUNKEN ORGY

New Inquest Opened Into Death of William Fowler

Orillia, June 1.—Before Coroner R. E. Darling of Greenwood the second inquest into the circumstances surrounding the death of William Fowler, whose dead body was found alongside the Grand Trunk Railroad tracks just east of Atherley Junction, on May 20, commenced yesterday.

The death of Fowler is alleged to have been caused by his being struck by the pilot of Grand Trunk engine 2,019, running on the Midland division between Peterboro and Orillia, while he was lying on or near the track in a drunken stupor. The previous inquest, which was commenced by Dr. Galloway of Beaverton, developed certain irregularities, which rendered the holding of this second inquest necessary. The embarrassment which would have obviously followed a formal dismissal of coroner and jury was fortunately avoided by Dr. Galloway's voluntary retirement from the case, when he dismissed the jury and sent in his resignation, claiming that the exaggerated reports of his conduct of the inquest made it undesirable that he should continue in office.

From the evidence adduced at the previous inquest, which Crown Attorney Farewell will probe more deeply now, Fowler, with five companions, indulged in a drunken orgie, which is alleged to have extended over several days, Thursday, May 20, the climax being reached in a quarrel in which one of the companions of Speers was badly cut up. Fowler in some way became disengaged from the party and wandered on to the railway track from the shack where the drinking was taking place, which is a mile [illegible] of Atherley Junction, to a point about 400 yards from the station. Here he fell across the track and was found the following morning dead.

THE BUILDER OF VICTORIA BRIDGE

Windsor, June 1.—John W. Stoughton, 67 years of age, builder of Canada's greatest and most artistic bridge, the Victoria, spanning the St. Lawrence River at Montreal, is dead at his home in Detroit, from heart disease.

He had been connected with the Canadian Bridge Works at Walkerville for the past ten years as erection superintendent.

Devastation at Mozambique.

Lisbon, Portugal, June 1.—Mail advices from Imhamban, Portuguese East Africa, confirms earlier reports of devastation wrought by the cyclone that swept the coast of Mozambique early in April. Many bodies have been washed ashore from shipwrecks, which included the loss of a steamer with 45 natives aboard. Most of the Government offices at Imhamban were blown down.

LAWSUITS TO FOLLOW PAMPHLET

Montreal, June 1.—The brochure issued the other day exposing the Emancipation Masonic Lodge, is creating a great deal of interest from the number of lawsuits which are sure to be entered.

Omer Chavut, editor of La Tribune of Sherbrooke, who had to retire on account of the famous pamphlet, has already sued La Croix and Mr. Lemieux, the author of the brochure, for $10,000, while a good deal of interest is also felt in St. Hyacinthe, where one Mr. Damase Bouchard, city clerk, also named in the book, has entered an action against a Mr. Cartier, who stated that Bouchard said he was a Mason. It is said that all the members of the Emancipation will be subpoenaed in this case.

BODY FOUND IN NIAGARA

Niagara Falls, Ont., June 1.—A second body of an unknown found in the Niagara in a week was taken from the river below the falls last night. The body is that of a man about six feet tall, heavy build, hands small, well kept, old scar on the forehead, with peculiar nail on the first toe of his right foot. He was partially clothed, wearing dark striped trousers, Blucher cut shoes, green cotton socks, blue four-in-hand tie, gold horseshoe pin with seven diamonds or brilliants.

PEACH LEAF CURL ATTACKS TREES

Beamsville, June 1.—Peach leaf curl has again made an appearance in the peninsula orchards, and is unusually severe. Some orchards have been attacked through and through, while in others only an occasional tree is noticeably damaged.

All other varieties of fruit trees are in excellent condition, and the berry crop, especially the strawberries, should be the largest and finest ever. Niagara strawberries should be on the Toronto markets by the 15th of the month, perhaps sooner.

BIG PRIZES FOR AVIATION

New York, June 1.—The New York Times announces that it has arranged with J. C. Shaffer of The Chicago Evening Post for an offer of $25,000 for an aeroplane race between Chicago and New York.

Thirty thousand dollars was offered also to the first aviator who flies in an aeroplane from New York City to St. Louis, or from St. Louis to New York. Mayor Gaynor announced the prize at the Hotel Astor last night, where Glenn Curtiss was the guest.

LATE TICKS FROM WIRES

The Liberal League of England will be dissolved.

The American Union Telephone Co. has gone into the hands of receivers.

E. J. Dawson of Stratford was yesterday appointed chief of police of Thorold.

Canon E. S. Medley, son of a former Metropolitan of Canada, has died at Norwich.

A mob at New Madrid, Mo., stormed the jail and lynched a negro, who had struck a white man.

Soldiers and police fought a pitched battle on the streets of Cheyenne, Wyoming, late Monday night.

The anthracite workers in the Pittston, Pa., district did not return to work yesterday, as was expected.

The steamer Kroonland carried between 400 and 500 delegates to the Edinburgh missionary conference.

Snow fell at Pittsburg early yesterday morning, while San Francisco had four cases of heat prostration and one death.

ROOSEVELT ADVISES SEVERITY

London, June 1.—Theodore Roosevelt was yesterday presented with the freedom of the City of London, and he accepted the honor with [illegible] ism that led him into a frankness of speech that created a sensation in old Guildhall.

Mr. Roosevelt eulogized British rule in Uganda and the Soudan. He also declared that Great Britain had given Egypt the best Government that the country had had in two thousand years. But in certain vital points it had erred, he said. Timidity and sentimentality might cause more harm than violence and injustice.

"Sentimentality," he added, "is the most broken reed upon which righteousness can lean."

Mr. Roosevelt denounced the Nationalist party of Egypt as neither desirous nor capable of guaranteeing primary justice. It was trying to bring murderous chaos upon the land.

To Survey Dominion Atlantic.

Halifax, June 1.—Engineers Sullivan and Motley of the C.P.R. left yesterday to survey the Dominion Atlantic road, the control of which has been acquired by the Canadian Pacific. They expected to meet Sir Thomas Shaughnessy at Windsor Junction, where the road joins the Intercolonial, and have him go over the line with them.

ADVERTISE IN THE REVIEW.

FISHERIES ARBITRATION

The Hague, June 1.—The arbitration tribunal before which will be tried the issue between Great Britain and the United States, grown out of conflicting interpretations of the Newfoundland fisheries treaty of 1818, will hold its opening session at 4 o'clock this afternoon.

G.T.R. Buys Rolling Stock.

Montreal, June 1—The Grand Trunk management placed orders yesterday for nearly $2,000,000 worth of rolling stock, in addition to the ten passenger engines of the Pacific type and 1,000 steel under frame box cars, and 500 automobile cars ordered about ten days ago.

HEAVY INFLUX OF CHINESE

Vancouver, B.C., June 1.—The phenomenally heavy influx of Chinese into Canada through the Port of Vancouver, which has been netting the Dominion and Provincial Governments capital at the rate of about $750,000 per annum, was yesterday explained by receipts of the information from Hong Kong that there is a report in circulation among the Chinese there that Canada intends shortly to increase the head tax from $500 to $1,000.

A Voice From the Past.

London, June 1.—(C.A.P. Cable.)—At the general assembly of the Free Church of Scotland, a petition from Roderick Mackay, Fort William, Ont., pleaded against the unscriptural method in which worship was carried on there with the use of hymns and organs, and requesting a committee speaking English and Gaelic be instructed to investigate.

Veteran Clergyman Dead.

London, Ont., June 1.—The death took place yesterday morning of Rev. Dr. Teasdale, one of the best known Methodist clergyman in the Maritime Provinces, and a former president of the New Brunswick Conference. Rev. Dr. Teasdale retired from active work about ten years ago, when ill-health forced him to resign his pastorate at Charlottetown, P.E.I.

COLLINGWOOD STORE BURNED

Collingwood, June 1.—Yesterday morning at 4.30 the business section of the town was threatened by a fire, which broke out in the fur and gents' furnishing store of R. W. O'Brien & Co., which was practically gutted before the flames were under control. O'Brien's stock, valued at $12,000 to $13,000, is a total loss, while the store, which he also owned, is damaged to the extent of $1,500. The adjoining store also suffered $150 damages from water and smoke. The losses are covered by insurance amounting to between $17.000 and $18,000.

MEMORIALS DEDICATED

Brockville, June 1.—Bishop Mills last night dedicated memorials erected in St. Peter's Anglican Church. In the number is one to the memory of the late Hon. Charles Jones of Toronto.

To relieve overcrowding 15 patients of the Brockville Asylum were transferred yesterday to the Hamilton institution.

Railroads Restrained.

Hannibal, Mo., June 1.—Twenty-five western railroads were temporarily restrained last night by U. S. Judge Dyer from making a general advance in interstate freight rates, scheduled for June 1. The injunction was granted on a petition filed by the Government, alleging violation of the Sherman Act.

Bank President Held for Smuggling.

New York, June 1.—H. R. Lyon, who is said to be the president and vice-president of several banks and corporations in Minneapolis, Minn., was held, after an examination before Acting Surveyor Smyth, in the customs house, on the charge of smuggling jewelry.

Customs Expand.

Ottawa, June 1.—Customs receipts for the month of May, ended yesterday, were $5,779,326.51, as against $4,296,660.01, an increase of $1,482,666.41. For the two months of the fiscal year the receipts have been $10,834,097.27, an increase of $2,575,758.91.

COAL
THAT IS COAL

Is the LEHIGH VALLEY COAL at

$7.10 PER TON

Hardwood

First Class. - - - Best in City.

Four Foot $6.00 Per Cord

Cut and split as desire

—AT—

J. E. A. FITZGERALD

Phone 111.

RAILS, STEEL BEAMS, PIPES, Hangers, Shafting, Pulleys, Belting, Chains, all sizes and kinds. Write us what you need.

IMPERIAL WASTE & METAL CO.
9-10 QUEEN ST., MONTREAL.

UNION LABEL

The Daily Review

MONDAY, MAY 23, 1910.

THE COLLEGIATE CADETS

Col. Young, of Kingston, reviewed the Collegiate Cadets yesterday. The lads made a fine showing. Three thousand Cadets paraded in Toronto last week before General French in the presence of thousands of spectators. They are our choicest blood. In the young man is our hope. To be a good soldier one must be ready to take commands and obey them. The training received as a cadet is invaluable. He is made to use his head, to straighten up and should there ever come a time in future years when the cause of Empire must be sustained, it will be to the cadets, now lads, then men, that we must look to march to the call of the bugle, to go to the front and die if necessary. True, the rifles are harmless. The muscles of the lad are soft, and the flesh tender, but the day will come when they will be men and take active part in the affairs of life, of which they now are merely spectators.

BALAAM

Jack E. Middleton, of the Toronto News in his special column draws attention to the fact that a western preacher had for his subject, "Was Balaam's Donkey a talker?" Middleton declines to answer this question, but ventures the opinion that most asses are.

But what does this present century, this day, this hour, want to listen to sermons on Balaam and his ass for? Men and women are looking for the real message to help in the now and here, and when they get it, that something that they are looking for, there will be more of the masses and less of the classes attending church than there are to-day.

A CONUNDRUM

They held the sixth World's Sunday school convention in Washington, D. C., last week, and one of the events was a mammoth parade. But the negro delegates were barred. Why was that? The answer is very easy. The color line. Birth is a mere matter of accident. If our ancestors had been born in Africa we would have had dark skins and wooly hair. We deserve no credit. There is nothing for any of us to be conceited about for if we look back far enough we are liable to find that one of our forefathers was hung for sheep stealing or some other crime.

The authorities who barred the negro gave a very poor illustration of their teaching.

And what must China think? The gospel as preached them by Canadian missionaries is free but if the Chinaman wills to enter Canada, he must pay $500, while he is barred at any price by that great missionary, Uncle Sam.

We seek to send them a gospel of love, yet the nation that is the home of the missionaries, hands them a real live lesson in hate.

"JUST KEEP STILL IT WON'T HURT"

Apropo of the Dental Convention that convenes to-day in Toronto, it is trusted these gentlemen will look matters, as they ever do, squarely in the face. There is no suggestion that the profession will be down in the mouth, or take the bit in its teeth. No doubt, with a laudable idea to be thorough the profession will announce that it spares no pains to make every operation successful.

QUEBEC BRIDGE TO COST $20,000,000.

And now it is announced that the new Quebec Bridge is to cost $13,000,000. When we add the sum, nearly $7,000,000 which has been thrown away on the structure that fell down, we get a cost of $20,000,000. Great is the Laurier Government and great are its bills payable.

THE POINT OF VIEW

THE RUSSIAN DEFENCE BILL

London Times.

Recruiting for the Russian army for this year is fixed at 456,535 men. The total expenditure under the Russian defence bill is estimated at $650,000,000, of which nearly one-half is for shipbuilding, to be spread over ten years.

AN EPIGRAM.

Elbert Hubbard.

Respectability is the dicky on the bosom of civilization.

THE SILENT OFFENDER.

Utica Globe.

Two Golfers at Pinehurst, one of them an amateur who had been runner-up in several big tournaments, were starting out, and a friend from Chicago, who was leaving that afternoon and had packed his clubs, started to walk around with them.

"You can go," said the classy amateur, "if you won't talk. You've got to keep quiet."

They started. The tournament player hooked his drive into the high grass off the first tee, had a lot of trouble getting it out, made a bad put when he did reach the green and, all in all, looked a fearful duffer.

He topped his ball on the second tee and it rolled off a few feet. The friend from Chicago was standing by. He had not said a word.

"Dog-gast you!" shouted the unlucky amateur. "I know you haven't said anything, but stop your thinking!"

NORTH MONAGHAN COUNCIL MEETING

North Monaghan, May 30. — The Township Council met as a Court of Revision to-day at 1.30 p.m., in the town hall. Mr. W. G. Howden was elected chairman.

The only appeal was made by Mr. F. J. Hall, secretary of the Peterborough Agricultural Society, claiming exemption from taxes on the property assessed to R. A. Morrow, as owner, and Messrs. J. Garbutt, S. Redmond, S. Deyell, W. B. Stewart, G. Gillespie and R. A. Leary as tenants. Mr. R. H. Leary appeared for the appellants. As it was not shown that the Peterborough Agricultural Society were either the owners or occupants of the property, the court confirmed the assessment.

The court then adjourned.

At the close of the Court of Revision the council resolved into session for the transaction of public affairs of the township.

All the members were present, the reeve, W. G. Howden, presiding.

The minutes of the two next preceding meetings were read and confirmed.

Mr. Switzer, representing the Toronto Savings and Loan Company, appeared before the council, and in presenting three petitions from ratepayers, asking for the construction of concrete sidewalks upon Morrow and Sherbourne streets, stated that it was the desire of the petitioners to have the council issue debentures and construct the sidewalks, the whole cost thereof to be charged as a frontage tax against the property owners along the streets.

It was moved by Messrs. Foster and May: That this council consents to construct concrete sidewalks along both sides of Morrow street, and along the west side of Sherbourne street, said walks to be placed in such a manner as may be approved by the majority of the ratepayers owning property thereon. The entire cost of the construction and manufacture of, and repairs thereto, and the cost of keeping the same clear of snow and all other cost or charges in connection with the preparing of by-law, issuing of debentures and making plans and specifications shall be paid by a frontage tax upon the property owners affected, and that the matter be referred to a committee consisting of the reeve and councillors Foster and May, who are hereby authorized to consult the township solicitor and an engineer, if necessary, and to report to this council.—Carried.

A communication was read from D. M. Roberts, stating that the culvert across the road at his lot was not large enough to carry off the water, which backed up and damaged his property.

Moved by Messrs. May and Morrow, that the road commissioner of road district No. 3, is hereby directed to exchange the tile in the culvert at D. M. Roberts' for a 24-inch tile.—This was carried.

Mr. R. H. Rust appeared before the council and asked them to open a ditch along the west side of Webber's avenue, so as to turn the water off his property. No action was taken.

Accounts were handed in as follows: John Tully, 27 yards of gravel at 20 cents, $5.40; Peterborough Examiner, balance printing, 1909, $26.70; R. E. Wood, balance of cost of funeral of E. Armstrong, $5; Davis-Thompson Co., premium on insurance, $5.95; B. Sanderson, sundries, 65c.; W. Anderson, burying a carcass, 50c.; G. Moncrief, repairs to Lockus bridge, $7.

Moved by Messrs. Morrow and Robson, that the accounts of Peterborough Examiner, R. E. Wood, Davis-Thompson Co., B. Sanderson, W. Anderson and G. Moncrief be passed and paid, and that the account of J. Tully be referred for investigaiton.—Carried.

Moved by Messrs. Foster and Morrow, that the road commissioner of road division No. 2 is hereby directed to grade Webber's avenue and to put in a culvert is necessary.—Carried.

The clerk reported that the amount of money due each road division from commutation tax, 1910, was as follows: Road division No. 1, $189.75; No. 2, $153; No. 3, $111; No. 4, $79.50; No. 5, $86.25; No. 6, $450.

By-laws Nos. 624, to appoint road commissioners; 627, to appoint a collector; and 628, to divide the public highways in the township into six groups, for the purpose of maintenance and improvement thereof, were then regularly read and finally passed, signed and sealed.

Council then adjourned to meet when called by the reeve.

A TIMELESS WORLD.

What Would Happen if We Were Entirely Inclosed by Clouds.

If astronomers are right in ascribing the wonderful brightness of Venus to the existence of an atmosphere continually filled with clouds, then she must be a world without time—at least there can be no measurement of time there such as we have here.

It is because we can see the sun and the stars that we are able to traverse the oceans and run railroad trains across the continents.

Surround our earth with an unbroken shell of clouds and what would become of all our clocks and chronometers? Not a ship could safely cross the sea; not a railroad would be able to run its trains without a series of frightful wrecks. In a few weeks every clock and watch would be hopelessly wrong and all exact timekeeping would cease.

Probably there are few who stop to think of the way in which our everyday life depends upon astronomical observations. Our great primary timekeeper is the earth rotating on its axis. If we could not see the sun and stars because of clouds we should not know that the earth rotates and there would be no standard to which we could refer our timepieces and by which we could correct them. In fact, we should probably have no timepieces.

There could be no hours and minutes, for they are exact divisions of an ideal day based upon celestial observations which would be impossible to us.

They could not be based upon clocks or other mechanical devices, because the most exquisite chronometer that can be constructed will not keep time indefinitely and must be continually corrected by means of observations of the stars made in the observatories.

There could be no accurate maps of countries or charts of the seas, for such maps and charts can be made only by the aid of astronomical observations.

There could be no parallels of latitude or meridians of longitude, for they, too, are based on celestial observations which would be impossible to us.

We should not know with any certainty where we were upon the earth. We could not measure the distance from New York to London nor from New York to San Francisco.

Poetical minds, moved by the spectacle of Venus in her glory, have drawn brilliant pictures of the delights of life in that radiant world, but there is another side to the question of which we may well think as we gaze admiringly upon her electric splendor.—Garrett P. Serviss in New York American.

The "Arabian Nights."

The collection of tales called the "Thousand and One Nights," or the "Arabian Nights," is of unknown date and authorship. It was first made known in Europe about the end of the seventeenth century by Antoine Galland, who was employed by Colbert to collect manuscripts in the east. The copy of the Arabic manuscript brought by Galland from Syria contained a marginal note dated 1584, and from internal evidence the middle of the fifteenth century has been fixed upon as the probable period of the composition of the work. Some of the tales were evidently borrowed by the writer from other authors, and Von Hammer identifies at least the plot and some of the stories of the "Arabian Nights" with an earlier collection in Persian called the "Thousand Fanciful Stories."

April Fooling.

The origin of the custom of April fooling cannot be traced with any degree of certainty. In the literature of the last century there are found many references to it, and yet beyond that it is scarcely possible to go. One suggestion is that the custom of playing tricks on the first day of April was derived from some ancient pagan custom, such as the Huli festival among the Hindoos or the Roman feast of the fools. One fact, however, we do know, and that is that the practice prevails in many countries under various names which would seem to indicate that it dates away back to the early history of the race.—Brooklyn Eagle.

Four Extremes.

The coldest place on earth inhabited by man is Verkhoyansk, above the arctic circle, in northeastern Siberia. The thermometer there drops to 90 degrees below zero in January, but sometimes rises to 86 degrees above zero in the shade in July, dropping, however, to the freezing point on the warmest summer nights. The hottest place in the world is the interior of the great Sahara desert, in Africa, where the thermometer rises to 122 degrees. The wettest place is Greytown, Nicaragua, where the mean annual rainfall is 200 inches. The place of least rain is Port Nolloth, in South Africa, where less than an inch sometimes falls in a year.

All For Love.

"Did you ever know a girl to die for love?"

"Yes."

"Did she just fade away and die because some man deserted her?"

"No; she just took in washing and worked herself to death because the man she loved married her."—Houston Post.

A Cruel Hint.

Nell—Harry had such a masterful way about his proposing that I liked.

Belle—Did you? That's queer, for it was exactly what made most of us other girls turn him down.—Baltimore American.

Live as though life was earnest and life will be so.—Owen Meredith.

THE MARKETS.

Liverpool and Chicago Wheat Futures Close Lower—Live Stock—Latest Quotations.

Tuesday Evening, May 31.

Liverpool wheat futures closed to-day 1⅛d to 3⅜d lower than yesterday, and corn futures 1d to 1¼d lower.

At Chicago May wheat closed 1⅞c lower; May corn 1⅛c higher, and May oats ⅝c lower.

Winnipeg Options.

Wheat—May 87¼c, July 88c, October 85⅝c. Oats—May 29⅛c, July 30c.

Toronto Grain Market.

Wheat, fall, bush.	$0 98 to	$1 00
Wheat, red, bush.	0 98	1 00
Wheat, goose, bush.	0 90	....
Buckwheat, bush.	0 56	....
Rye, bushel	0 68	....
Barley, bushel	0 48	....
Peas, bushel	0 72	....
Oats, bushel	0 39	....

Toronto Dairy Market.

Cheese, per lb.	0 12	0 12½
Butter, separator, dairy, lb.	0 22	0 23
Butter, store lots	0 19	0 20
Butter, creamery, solids	0 23	....
Butter, creamery, lb. rolls	0 23	0 25
Eggs, new-laid	0 20	0 21
Honey, extracted	0 10½	....
Honey, combs, dozen	2 25	3 00

Liverpool Grain and Produce.

LIVERPOOL, May 31.—Wheat—Spot dull; No. 2 red western winter, no stock; futures steady; May nominal; July, 6s 2d; Oct., 6s 3⅜d. Corn—Spot easy; old American mixed, 5s 6¼d; new kiln-dried, 5s 4d; via Galveston, 5s 5¼d; futures steady; July, 4s 7¼d; Sept., 4s 4¾d. Turpentine, spirits steady, 43s 9d. Linseed oil—Easy, 38s 6d.

New York Dairy Market.

NEW YORK, May 31.—Butter—Firm; receipts 13,090; creamery specials, per pound, 28c; extras, 28½c; thirds to firsts, 26c to 28c; state dairy, finest 28c; common to prime 23½c to 27c; process specials 26c; seconds to extras, 23c to 25½c; factory seconds to firsts, 22½c to 23½c; imitation creamy, 24c to 25c.

Cheese—Firm; receipts 1414; state whole milk, new specials, 15c to 15½c; fancy white, 14¾c; fancy colored 14¾c; average prime, 14¼c to 14½c; fair to good, 13c to 14c; common, 10c to 12c; state skims, specials, 12¾c; fine, 10½c to 11c; fair to good, 7¾c to 9¼c; common, 5¼c to 7¼c.

Eggs—Weak; receipts 23,119; state, Penna. and nearby hennery white, 24c to 26c; gathered whites, 23c to 25c; hennery browns, 23c to 23½c; gathered browns, 21½c to 22½c; fresh gathered storage packed selections, 21c to 22c; regular packed extra firsts, 21c to 21½c; firsts, 19½c to 20½c.

CATTLE MARKETS.

Cables For Cattle Are Higher—U. S. Markets Generally Steady.

LONDON, May 31.—London and Liverpool cables quote live cattle (American) steady, at 14¾c to 15¾c, dressed weight; refrigerator beef steady, at 11c to 11½c per pound.

Toronto Live Stock.

TORONTO, May 31.—The railways reported 107 carloads of live stock at the City Market, consisting of 1504 cattle, 2285 hogs, 385 sheep, 521 calves and one horse.

Cattle Prices.

George Rowntree got the bulk of the cattle—28 carloads—for the Harris Abattoir Company. Mr. Rowntree reports exporters amongst the number at $6.70 to $7.10; butchers at $6 to $6.65; butchers' cows at $3.50 to $5.80, and bulls at $5 to $6.10.

Milkers and Springers.

Receipts were large, with prices firm at previous quotations. There must have been about 75 or 80 cows on sale, which sold at from $40 to $69 each.

Veal Calves.

Receipts of veal calves were large. Prices ranged at from $3 to $6.25, or an average of $5.75 per cwt.

Sheep and Lambs.

Sheep, ewes, sold at $4.50 to $5.25; rams at $4 to $4.50; lambs, $3.50 to $6.25 each, or an average of $5.50 each.

Hogs.

The hog market was weaker to-day, with a decline of 5c to 10c per cwt. Selects, fed and watered at the market, $9.65, and $9.30 f.o.b. cars at country points.

East Buffalo Cattle Market.

EAST BUFFALO, N.Y., May 31.—Cattle—Receipts steady; prime steers, $8 to $8.25. Veals—Receipts 125 head; slow and steady.

Hogs—Receipts 1600 head; active and 5c higher; heavy and mixed, $9.85 to $9.90; yorkers, $9.90 to $10.05; pigs, $10 to $10.05; roughs, $8.75 to $8.90; dairies, $9.65 to $9.90.

Sheep and lambs—Receipts 600 head; slow; sheep steady; lambs, 25c lower; lambs, $7.25 to $8.75.

New York Live Stock.

NEW YORK, May 31.—Beeves—Receipts 500; feeling nominally steady.

Calves—Receipts 113; no trading of importance; feeling steady.

Sheep and lambs—Receipts 5322; sheep 25c higher; yearlings steady; lambs 25c lower; common to choice sheep, $3.25 to $5.50; yearlings, $7 to $8; common to choice lambs, $8 to $10.

Hogs—Receipts 2540; feeling nominally higher. State hogs sold late yesterday, $10 to $10.20 per 100 lbs.

Chicago Live Stock.

CHICAGO, May 31.—Cattle—Receipts, 2000; market steady; steers, $6.25 to $8.60; cows, $4.50 to $6.50; heifers, $4.25 to $6.75; bulls, $4.50 to $4.90; calves, $3 to $8.25; stockers and feeders, $4.75 to $6.50.

Hogs—Receipts, 11,000; market steady; choice, heavy, $9.60 to $9.70; butchers, $9.60 to $9.70; light, mixed, $9.50 to $9.60; choice, light, $9 to $9.70; packing, $9.55 to $9.65; pigs, $9.25 to $9.60; bulk of sales, $9.55 to $9.60.

Sheep and Lambs—Receipts, 12,000; market steady to lower; sheep, $4.25 to $5.25; yearlings, $6 to $6.75; lambs, $7 to $9.85; spring lambs, $8.50 to $9.35.

"The Queen of the Savannah River."

Travelers going south by way of Savannah are always attracted by some such exclamation as "The queen is waving at us!" as the steamer glides into the Savannah river from the Atlantic. Nobody seems to know the real name of this unusual woman, as she is always called "the queen." The romance is that years ago, when she was young, she had a lover who went to sea. She promised to greet him on his return, waving a handkerchief if by day, a lantern if by night. He never came back, and for more than thirty years "the queen" has greeted every steamer that has sailed up the Savannah river, waving a

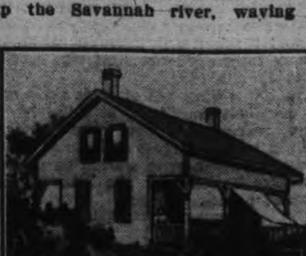

WHERE THE "QUEEN" LIVES.

handkerchief by day, a lantern by night. It is said that she never misses a boat at no matter what hour it may pass her home. All the navigators know about "the queen," and they never fail to salute her when passing.

RATES

10 Words—1 TIME | 10 Cents
25 Words—1 TIME, 25 Cents
25 Words—2 TIMES, 38 Cents
25 Words—3 TIMES, 50 Cents
25 Words—6 TIMES, 75 Cents
LOCALS (Reading Type) 48 cts per inch (4 cents per line.)
LOCALS in Dark Type 60c per inch (5 cents per line.)

REVIEW WANT ADVTS.

The Review want advertisements are read by thousands, for people want what they want when they want it.

If you need help,—Servants hands, or workmen try the Review want ad columns.

If you have anything to sell, from a pickaxe to an Auto, use the Review want ad columns.

If you have lost anything try a want ad in the Review and almost certainly you will recover the lost article. If you want an owner for anything found a Review want ad will bring the owner to light.

One Cent Per Word
Advertisements under this head 1c per word

Advertisers, if they prefer, may use as many as 25 words at the rate of 25c for one insertion, 38c for two insertions, and 50c for three insertions.

Wanted

WANTED
YOUNG MAN TO WORK IN BAKESHOP. Apply 425 George Street.

DRESSMAKING WANTED
BY MISS SEABROOK, 258 AYLMER ST. MODerate prices. 1d

WANTED
MOLDERS, STOVE-PLATE, WANTED FOR floor and bench work. Open shop. The highest wages will be paid to independent molders and steady work guaranteed the year round to good men. Findlay Bros. Co. Ltd., Carlton Place, Ont.

WANTED
EXPERIENCED STENOGRAPHER WANTED by Canadian General Electric Co. d112-3t

WANTED
DINING ROOM GIRLS AT THE GRAND Hotel. Apply at once. C. Nixon. tf

HELP SUPPLIED
WE SUPPLY YOU, WITHOUT TROUBLE or cost, both skilled and unskilled labor. People's Employment Bureau 206 Charlotte street.

HELP WANTED
ALL KINDS. IF YOU ARE OUT OF EMployment call at 236 Charlotte street, People's Employment Bureau.

For Sale or To Rent

FOR SALE
CAMPING LOTS IN CLEAR AND STONEY Lake—Price from $90 upwards See map and description at Review Office. 6d

FOR SALE
TWO SECOND HAND BUGGIES—ONE WITH top, cushions, curtains, etc. One open. Both in good condition. Bargain for cash. See them at 464 Aylmer Street. Alex Walker. 3d

TO RENT
NEW HOUSE, NO. 643 AYLMER ST. ALL moderate conveniences. Rent $14.00 per month. Apply to W. J. Johnston, 637 Aylmer Street.

TO RENT
IMMEDIATE POSSESSION. LARGE BRICK house, corner George and Perry Sts. Apply to J. J. Turner & Sons George St. 6d

STORE TO RENT
GOOD GROCERY AND DWELLING ALSO good Butcher Shop, corner Aylmer and MacDonel Sts. Modern conveniences. Good stable. Immediate Possession. J. J. Turner & Sons George St. 6d

FOR SALE
6000 MILTON NO. PRESSED BRICK, RED. Apply new Waterworks Dam. d108-3t

TO RENT
Convenient and comfortable sets of rooms, with all modern improvements. In the Lundy Block, George Street.
Rooms suitable for young men taking meals out.
Several Dwelling Houses for rental.
Apply to—D. J. LUNDY,
Over Dennistoun, Peck and Kerr's Office, Water Street.

General

COAL RESULTS

We sell the very best quality of hard coal, as good as we know how to buy.

¶ Are you getting results from the you are now using? Are you sure it good? Are you burning it the right way?

¶ There is a deal of difference in how you handle the range or furnace. Our long experience tells us that fact, and we are ready to advise any in doubt as to the best way to make use of coal as fuel

$7.00 Per Ton

THE PETERBORO FUEL & CARTAGE CO
LIMITED
162 Charlotte-St. Telephones—(Bell 261, 270, (Machine)—270.
134 Alymer-St. Tel. Bell 302.

R & O RICHELIEU ONTARIO NAV. CO.

Steamer "Bellville"

Leaves Hamilton 12.00 noon, Toronto 7.30 P.M. Tuesday for Bay of Quinte, 1000 Islands, Montreal and intermediate ports.

Toronto Montreal Line
Steamers "Toronto" and "Kingston"

Commencing June first Steamers leave Toronto 3 00 P.M. daily except Sunday, From July first daily, for Rochester, 1000 Islands, running rapids St. Lawrence to Montreal, Quebec and Saugueney River points.

For folders, rates etc., apply to W. Bunton or W. McIlroy, or write—
H. FOSTER CHAFFEE, A.G.P.A.
Toronto, Ont.

CANADIAN PACIFIC
SPECIAL
STEAMBOAT EXPRESS

Leaves TORONTO, 1.00 p.m., on sailing days running direct to wharf at Owen Sound.
Monday .... S. S. "Athabasca"
Tuesday .... S. S. "Keewatin"
Wednesday .... S. S. "Alberta"
Thursday .... S. S. "Manitoba"
Saturday .... S. S. "Assiniboia"
Sailing from Owen Sound for Soo, Port Arthur, Fort William. Direct connection for Winnipeg, Pacific Coast points, etc., Japan, China, Australia.
See any Agent, or write
R. L. Thompson, D.P.A., Toronto.

GRAND TRUNK RAILWAY SYSTEM

Round Trip Summer Tourists' Tickets
AT LOW RATES
June 1st to September 30th

Portland and Astoria, Ore., Seattle, Tacoma, Everett and Bellingham, Wash., Victoria, Vancouver and New Westminster, B.C., San Francisco, Los Angeles and San Diego, Cal.
Return Limit Oct. 31st, 1910

Homeseekers' Excursions to Western Canada

Via Chicago, May 31 and June 14. Via Sarnia and Northern Navigation Company; Steamer leaves Sarnia 3:30 p.m. May 30th and June 15th.

Secure tickets and full information from
W. BUNTON, City Agent — F. SANDY, Depot Agent

Canadian Northern Steamship Limited

The Royal Line Triple Screw Turbine Steamers "Royal Edward" and "Royal George"
Sailing between the ports of
MONTREAL, QUEBEC and BRISTOL
The best appointed steamers plying between Canada and the British Isles

SAILINGS

From Bristol		From Montreal
May 12th,	Royal Edward	May 26th
May 26th,	Royal George	June 9th
June 9th,	Royal Edward	June 23rd
June 23rd,	Royal George	July 7th

For rates and reservations apply to local Agents or to Mr. H. C. BOURLIER, General Agent, Canadian Northern Building, Cor. King and Toronto Streets, Toronto.

The TORONTO SAVINGS and LOAN COMPANY

Paid up Capital - - $1,000,000.00
Reserve Fund - - - - 680,000.00

Savings Department

3½%

Interest paid four times a year on deposits of One Dollar and upwards.
Interest accrues from date of Deposit to date of withdrawal.
Depositors are afforded every facility afforded by modern methods of Banking.

Security Afforded Depositors

Total Assets of the Company, December 31st, 1909 - - $3,120,201.18
Liabilities to the Public - - 1,368,771.88
Surplus - - - - $751,429.30

HEAD OFFICES:
437 George Street, Peterborough
Office Hours: 9 a.m. to 4 p.m.
Saturdays - - 9 a.m. to 5 p.m.
W. G. MORROW
Managing Director

Children's Aid Society
FOR THE CARE OF NEGLECTED AND ILL-TREATED CHILDREN.
Incorporated by Act of Legislature. Information required. Information kept strictly private.
CHILDREN FOR ADOPTION
GEO. COCHRANE,
Agent and Asst Sec.
Phone Be — George St

Medical

DR. BUCHANAN
F.R.C.S., Edinb: M.R.C.S., Eng.; L.R.C.P., Lon., Specialist Eye, Ear, Nose and Throat. Phone 519. 169 Charlotte St. Hours—9-11 a.m., 2-4 p.m. 7-8 p.m.

DR. G. C. LEACH
Late House Surgeon of Lakeside Hospital, Cleveland, Ohio; also of Cook County Hospital, Chicago. OFFICE—224 Hunter St., formerly occupied by Dr. Coughlin. Phone Bell 219. Special Attention to Diseases of Women

DR. JAS. V. GALLIVAN
Office cor. Hunter and Aylmer Sts. Late house Surgeon of St. John's Hospital, New York. Lic. University of New York Telephone 668.

DR. E. A. HAMMOND
Late assistant Westminster Hospital, Brompton Hospital, National Heart Hospital, St. John's Skin Hospital, London, Eng. Also of Rotunda Maternity Hospital, Dublin.
Special—Diseases of Heart, Skin and Stomach
Office—543 Water Street.
Bell Phones, Office 463—House 1361

Osteopathy

DR. ASA G. WALMSLEY
Osteopathic Physician
Office over Canadian Bank of Commerce, Hunter Street entrance.
Office Hours—9 to 12 a.m. 2 to 5 p.m. Evenings by appointment. Consultation free, Bell Phone 649

Legal

RUDDY & BURNHAM
Barristers, Solicitors, etc.
Offices, corner George and Hunter Sts., Peterborough
Money to Loan.
Successors to George Edmison, K. C.
Robert Ruddy, K.C. — J. H. Burnham

O'CONNELL & GORDON
BARRISTERS, SOLICITORS AND NOTARIES
Hunter Street, two doors west of Post Office.
Daniel O'Connell — George N. Gordon

A. E. DIXON
Barrister, Solicitor, etc.
Office corner Hunter and George Sts., Peterboro
Entrance next to W. Madill's Drug Store.

R. E. WOOD
BARRISTER, SOLICITOR, Etc. Office removed from Bank of Commerce Building to 435 George street, recently occupied by E. B. Edwards. Money to Loan.

W. H. MOORE
BARRISTER SOLICITOR, in the Supreme Court etc. Office—Hunter street, first stairs west of Post Office.

HALL, HAYES & HALL
BARRISTERS, SOLICITORS and NOTARIES PUBLIC, Hunter Street, Peterborough, next the English Church. Money to Loan at the lowest rates of interest.
E. H. D. Hall — Louis M. Hayes, K.C. — R. C. Hall

HALL, MEDD & DAVIDSON
(Successors to Stratton & Hall)
BARRISTERS, SOLICITORS, Etc., Peterborough Ont. Office—Corner of Hunter and Water Sts over Bank of Commerce.
E. H. Hall, M.P. — S. T. Medd. — W. S. Davidson

DENNISTOUN, PECK & KERR
BARRISTERS, SOLICITORS, NOTARIES,
415 Water Street, Peterborough.
Money to loan at lowest current rates of interest
Easy terms of repayment.
R. A. Peck — F. D. Kerr — R. M. Dennistoun

Money

BENNET & GOODWILL
BARRISTERS, SOLICITORS, Etc., 375 Water Peterborough. Telephone No. 191.
Money at Current Rates
Upon Easy Terms.
J. W. Bennet. — E. L. Goodwill

Money to Loan
at lowest current rates
—ON—
FARM, TOWN OR VILLAGE PROPERTY
ON EASIEST TERMS OF REPAYMENT
HALL, MEDD & DAVIDSON
Successors to Stratton
BARRISTERS. Office—Corner of Hunter Water Streets over Bank of Commerce

Get . . .
the Latest

We supply the correct things in
WEDDING
INVITATIONS
MENUS
PROGRAMMES
ANNOUNCEMENTS
CALLING CARDS
And PERSONAL
STATIONERY

The newest and latest types papers and extremely good work.

Review Printing Co
PETERBOROUGH

What You Should Take!

Any physician will tell you that the constant use of liver pills, purgative tablets and powerful powders are injurious to the system.

Any physician will tell you that the regular use of Abbey's Salt for Biliousness, Constipation and Stomach Trouble, will rid you of these distressing complaints—and at the same time, benefit the wholesystem.

Abbey's Effer-vescent Salt

Abbey's Salt is pleasant to take and does not gripe.

25c. and 60c.—at all dealers. 56

PINEAPPLE WEEK

You cannot do better than preserve Pineapples now, as they are very fine and remarkable cheap.

Large select.......$2.00 per doz
Select preserving 1.50 " "
Medium.......... 1.25 " "

E. F. MASON, GROCER 429 GEORGE-ST.

Telephone 78.

HIS COURTSHIP

By HELEN R. MARTIN,
Author of "Tillie: A Mennonite Maid."

COPYRIGHT. 1907. By McCLURE, PHILLIPS & COMPANY.

"Eunice! It's no use! We can't be 'wise,' you and I—we can't struggle against the inevitable! The power that draws you and me together is stronger than our wills—we must yield to it!"

She drew her hand away from his. "No, no! If you mean we must yield to it at the expense of another girl's happiness, I will not!"

"Georgiana, you mean?"

"You are betrothed to her."

"The devil I am!"

"But you are 'as good as.'"

"That's her idea, not mine. I never originated it. And if I have any influence with myself"—

"You told me you loved her!"

"I spoke figuratively. I mean I loved youth, beauty, grace."

"Oh!"

"Don't you see?"

"Please to label your remarks to me, 'literal' or 'figurative.'" She was speaking quite seriously, with a look of bewilderment; "or I may misunderstand you painfully!"

"No, Eunice, you and I will not misunderstand each other again. For we shall speak the same language—the language of our hearts!"

"But if it was not Miss Ellery, what was it that kept you from me when you wanted to come?"

"I will tell you."

He drew a long, deep breath, then half turned to her as he walked beside her and talked.

"It was while the days dragged by when I was waiting for a letter from you, and my heart grew sick with hope deferred that a great truth began to dawn upon me. I came into the realization that my whole horizon was colored by the thought of Eunice; that in thinking of her I found my only interest, my only happiness; that in the meeting of her life and mine, the deepest needs of my nature had been met and fed; and at last I came face to face with the knowledge that she was all to me that a woman can be to a man; that I loved her utterly!"

Eunice walked at his side like one moving in a dream. For a moment the silence between them throbbed with their strong emotion.

"And then," he presently went on, the gravity of his voice calming her throbbing heart, "came my bitter struggle with myself. I was not willing to take advantage of your inexperience—before you had had an opportunity to see other men. I knew you cared for me, but how could I be sure that your feeling would bear the test of your larger knowledge and experience? Clearly my honorable course was to be silent, to withdraw into the background of your life, until you should come into a mature understanding of your own heart.

"Then, the simplicity of the life I would have to offer you as the wife of a teacher compared with the brilliant career you might have—possessed of large means—a man would have to think better of himself than I thought to ask a woman to make such a sacrifice.

"The possibility that you might think me a fortune hunter I put aside as an unworthy thought of you. That your aunt might attribute such a motive to me—I was indifferent to that, though I believe she would favor me as a suitor, she's so daft about 'family.' And she's not mercenary either. So my own comparative poverty would not stand in my way with her.

"Then I reasoned that in denying my heart I risked not only my own life's happiness, but yours as well. Fortune hunters would swarm like bees about you, and in your guilelessness how easily you might be deceived into a wretched marriage! Why should I step aside for others even less worthy than myself? I wanted you now—now while that sweet wild wood flavor was upon you! Perhaps you would never lose it if I took you to myself and kept you so close to me forever that the world could not get near to you. Why should I leave it to others to enjoy the charming opening up of your young mind to the wonderful panorama of life, for who could delight more than I in the unfolding of your beautiful spirit? Had I not discovered you? Why should I not have my reward? Why should I not woo you, marry you, travel with you all over the world, teach and guide you where I could and myself be taught and guided by your womanly loveliness? Eunice, I was almost appalled when once I gave rein to myself at the strength of my love for you, for I felt the hurt of it almost as much as the ecstasy.

"I tried to persuade myself that your love for me was as fundamental, as inevitable, as mine for you, but the very force of my own passion made me distrust the sophistries of my selfishness. I knew that if I would not degrade my great love for you I must put your best welfare above my own desires, I must leave you free—until you had taken your bearings in the world and had found yourself. And then, if it were not too late—

"That thought gripped my very soul!

"And so, Eunice, as I am a man and not a god, my love and not my reason carried the day—and I am here with you!"

He stopped in the solitary path into which they had strayed and opened his arms to her.

CHAPTER XXVII.

"IT will bump you to hear it, Georgiana, and I'm awfully sorry for you, but I can't help it," said Daisy, as one afternoon in October the two girls strolled about the campus; "I've got to tell you. You are laboring under the delusion that Kinross is in love with you—we can't of course, understand how he can help being, when he had the chance of watching us for four weeks without our knowing it. But," she added in the tone of an oracle, "he is not! Better you should know it now while none of your feelings except your pride are mixed up and before you hurt poor Gateshead to the point of driving him into my arms."

"How can you possibly know anything of Dr. Kinross' feelings, Daisy?" Georgiana asked. "He is not a man to flaunt them before the public. And I don't suppose he has taken you into his confidence!"

"Oh, but he has!"

Georgiana turned and looked at her quickly. "What do you mean, Daisy?"

"He not a man to flaunt his feelings! Gracious, he can't repress himself! He just has to let out to every passerby!"

"And has he confided to you that he is not in love with me?" Georgiana smilingly inquired.

"He made me hear the whole story of Eunice—her turning out to be an heiress and the daughter of one of the oldest and best families in the country. Well, Georgiana, no man looks as he looked while speaking of that girl unless he has gone the way of all flesh and become mad with love. You would have seen it for yourself, but for your prepossession that he loved you. What a chance I missed myself, or if I'd dreamed that Pete was him—I mean he—I might have had a try at him myself, for I do like the creature rather. It isn't his fault that all the girls get silly about him. Yes," she said thoughtfully, "if I'd ever dreamed of his being himself I certainly would have given my attention to his case, for I know the man is rather fond of me—you mayn't have noticed it—and my own private opinion is that we were made for each other. No hope for any of us now, though, not even for you, Georgie. He's shelved! The long lost heiress has him. Whether he has her I don't know. I'd love to see him refused. I'd like to have a chance to refuse him myself. Though in such a contingency, if he continued to want me, I'd think about it. As for you, Georgiana, you'll have to content yourself with Gateshead."

Georgiana laughed. "Your gratuitous surmises, my dear, are all wrong. How could a man like Dr. Kinross care for a mere country girl like Eunice, a sort of servant to the farmer's family? She was a little less illiterate than the rest, but a simple, uneducated country girl nevertheless. Why, I never saw Dr. Kinross speak to her."

"He spoke to her whether we saw him or not."

"He is too clever a man and too fastidious to become enamored of an unsophisticated country girl," Georgiana repeated confidently. "The idea is absurd."

"He loves, adores, worships her!" Daisy affirmed. "He's mad about her. What, I ask, is more alluring to a world weary cynic than rural simplicity?"

"Rural simplicity," reasoned Georgiana, "is very well in its way. I think I don't underrate its value and its charm. But a highly complex mental and spiritual organism like that of Dr. Kinross could not be at one with a simple organism like that of the girl Eunice. It stands to reason."

"She was duplex or complex enough to land her fish!" Daisy vulgarly declared. "And to think, Georgiana, how you missed your chance when you had him all to yourself for a whole month—for, of course, I wasn't in the way."

"No doubt Dr. Kinross found my true self more quickly because of my unconsciousness of his presence than if we had come together in the ordinary way and been hampered by conventional forms and reserves."

"And maybe that's why he fell in love with Eunice instead of you."

"I don't follow your reasoning."

"Clear as mud! He found you too superior. Prefers rural simplicity. I ask you," she demanded, with a theatrical wave of her hand, "why he is now, at the very beginning of the term, away from college—in New York or Newport or some place? Echo answers, 'He's gone to see his girl!' Here comes your venerable young father!"

President Ellery, white haired and wrinkled, but vigorous, came toward them in the path, a cane in one hand, an open letter in the other.

"I have a letter from Dr. Kinross," he announced, waving it before them. "Bad news! He's resigned. But we shall not accept his resignation. We'll give him a year off and get his promise to return next fall—with his bride. He's about to be married and intends to spend a year in traveling with his wife in Europe and Asia."

"The unfortunate lady's name?" inquired Daisy, for Georgiana could not speak.

They waited breathless while President Ellery slowly took out his eyeglasses, adjusted them and examined the letter.

"Miss Eunice Wolcott."

"Stung again!" cried Daisy, tottering.

The two girls walked on, while President Ellery proceeded in the opposite direction.

"Please, Georgie, don't let it rattle you," Daisy coaxed her, slipping her arm through her cousin's. "As I said in the beginning of my remarks to you this afternoon, none of your feelings is as yet engaged except your pride. Tell me," she demanded, with an air of conceit, "can I read men? Am I observant? Am I cute and clever? Are my perceptions keen? My parting advice to you is, be kind to Gateshead before it is yet too late and he saith in his heart, 'I have no pleasure in her.'"

Georgiana withdrew her arm from Daisy's. "I was mistaken in Dr. Kinross," she said, with dignity.

"So it would seem."

"He is, after all, commonplace. He was unworthy of the high friendship I gave him."

"'If you want that, you must climb.' He wasn't husky enough to do it."

"I had fancied him a man," said Georgiana, "to whom the low plane of the average marriage would be impossible, one whom the universe would call only to the highest union. But he was quite incapable of meeting me. A country girl's pink and white prettiness"— She shrugged her shoulders, leaving her remark unfinished.

"It only goes to show," said Daisy, "that there isn't the least use sporting up for a mere man, nor yet in making an effort. I don't really believe Eunice tried for Pete. After this I'm going to live up to my favorite motto, 'Let Things Slide.' You come out better in the end."

THE END.

CARTER'S LITTLE LIVER PILLS

CURE Sick Headache and relieve all the troubles incident to a bilious state of the system, such as Dizziness, Nausea, Drowsiness, Distress after eating, Pain in the Side, &c. While their most remarkable success has been shown in curing

SICK headache, yet Carter's Little Liver Pills are equally valuable in Constipation, curing and preventing this annoying complaint, while they also correct all disorders of the stomach, stimulate the liver and regulate the bowels. Even if they only cured

HEAD Ache they would be almost priceless to those who suffer from this distressing complaint; but fortunately their goodness does not end here, and those who once try them will find these little pills valuable in so many ways that they will not be willing to do without them. But after all sick head

ACHE is the bane of so many lives that here is where we make our great boast. Our pills cure it while others do not.

Carter's Little Liver Pills are very small and very easy to take. One or two pills make a dose. They are strictly vegetable and do not gripe or purge, but by their gentle action please all who use them.

CARTER MEDICINE CO., NEW YORK.

Small Pill. Small Dose. Small Price.

Sir Roger Palmer, a survivor of the charge of the Light Brigade, is dead at Wrexham, England.

Chesterfield Superficiality.

Chesterfield's idea of excellence was essentially superficial, for his praise of solid acquirement and genuine principle is always coupled with the assertion of their entire inutility if unaccompanied by grace, external polish and an agreeable manifestation. He omits all consideration of their intrinsic worth and absolute dignity. Their value to the individual, according to him, is wholly proportioned to his skill in using them in a social form.

In one of his earlier letters to Philip Stanhope he writes: "What an advantage has a graceful speaker with genteel motions, a handsome figure, over one who shall speak full as much good sense, but who is destitute of these ornaments! In business how prevalent are the graces, how detrimental is the want of them! If you should not acquire manners, all the rest will be of little use to you. By manners I mean engaging, insinuating, shining manners, a distinguished politeness, an almost irresistible address, a superior gracefulness in all you say and do." He would have manners overlay individuality and goes so far as to declare that a soldier is a brute, a scholar a pedant and a philosopher a cynic without good breeding.—London Standard.

The Butcher Bird's Larder.

It is possible that the butcher bird's "curious and cruel habit" of impaling various creatures upon hedge thorn is his way of supporting his wife during her period of seclusion. Of many species the female is fed by the male on the nest, but the butcher bird's prey consists often of creatures which are too large to be eaten at a mouthful. Even if the male could always drag these carcasses to the nest it is obvious that the female could not eat them there, so the "larder" may have been hit upon as a happy device to get over the difficulty, the female flitting thither to help herself whenever she is hungry.—Country Life.

Moral Suasion and a Strap.

"She seems to have abandoned her moral suasion ideas relative to the training of children."

"She has."

"How did it happen?"

"Well, I was largely instrumental in bringing about the change. You see, she has no children of her own, and I grew weary of her constant preaching and theorizing, so I loaned her our Willie."

"Loaned her your boy?"

"Precisely. She was to have him a week on her solemn promise to confine herself entirely to moral suasion."

"Did she keep her promise?"

"She did, but at the expiration of the week she came to me with tears in her eyes and pleaded for permission to whale him just once."—New York Mail.

Confucius on Kingcraft.

"What is kingcraft?" demanded a disciple.

Confucius replied, "Food enough, troops enough and a trusting people."

"Were there no help for it which could be best spared of the three?"

"Troops," said the master.

"And were there no help for it which could be better spared of the other two?"

"Food," said the master. "From of old all men die, but without trust a people cannot stand."

Got It Mixed.

An amusing blunder was made in the case of a judicial declaration that certain resident magistrates "could no more state a case than they could write a Greek ode."

This was made to read that the magistrates "could no more state a case than they could ride a Greek goat."—London Scraps.

The Judge's Error.

"Give one verse of 'The Star Spangled Banner.'"

"I can't do it, judge."

"Quote a passage from the constitution."

"Too many fer me."

"Then I can't naturalize you, my man."

"But I was born here, judge. I don't want to be naturalized. I'm after a bailiff's job."—Kansas City Journal.

Unkind.

The Kind Lady—You clear off or I'll set the dog at you.

The Tramp—Ah, 'ow deceptive is 'uman natur'. Fer two nights I've slept in your barn, eaten of yer poultry an' drunk of yer cider, and now yez treats me as an utter stranger.—London Sketch.

The Sphinx.

"What was the riddle of the sphinx?"

"I don't know; but, judging by a sphinx's facial expression, I don't believe it was very funny."—Washington Star.

THE COLORADO DESERT.

Its Stunted Tree Forms and Its Petrified Forests.

In places in the Colorado desert are stream beds where perhaps once in several years heavy rains in distant mountains will cause water to flow for a short time. In these dry water courses several varieties of stunted tree forms are often found. The desert willow, which resembles the willow with which we are familiar, though smaller in size; the val verde, or green tree, a tree which is a bright green from trunk to tip of limb in every twig, and the ironwood, so dense in fiber that it turns an ax's edge, are the principal varieties. They are rarely above twenty feet high and, like all desert vegetation, have not a leaf.

They are apparently outcasts from the two great tree divisions, deciduous and citrus, for they have leaves neither to lose nor to keep. These may be called the living dogs of the tree family. We will find here also the dead lions.

Not far from the mountain range we will come upon the remains of what were once extensive forests of gigantic trees, now turned to stone and lying as they fell centuries ago. The great trunks, perfect in grain, knot and bark fiber, cumber the ground in tangled confusion in those places which have been protected from the drifting sand, giving evidence that what is now a desert was once upon a time a tropical wilderness.—Travel Magazine.

RUB THE OTHER EYE.

And Let the One In Which the Bit of Cinder Lodges Alone.

Nine persons out of every ten with a cinder or any other foreign substance in the eye will instantly begin to rub it with one hand while hunting for a handkerchief with the other. This is all wrong. The right way is not to rub the eye with the cinder in it, but to rub the other as vigorously as you like.

A few months ago I was riding on the engine of a fast express. The engineer threw open the front window of the cab, and I caught a cinder in my eye, which gave me intense pain. I began to rub the eye desperately, when the engineer called to me:

"Let that eye alone and rub the other one."

Thinking he was chaffing me, I only rubbed the harder.

"I know the doctors think they know it all, but they don't, and if you will let that eye alone and work on the other one you will soon have the cinder out," shouted the engineer.

I did as he directed and soon felt the cinder down near the inner canthus and made ready to take it out.

"Let it alone and keep at the well eye," again shouted the engineer.

I did so for a minute longer, and then, looking into a small glass the engineer handed me, I saw the offender on my cheek. I have tried it many times since, always with success.—Chicago Record-Herald.

Where History Began.

Describing a visit to the tombs of the Egyptian kings, Albert Bigelow Paine in Harper's Weekly writes of "the splendid tomb of Amenophis II., of the eighteenth dynasty, who lived in the glory of Egypt, 1600 B. C., a warrior who slew seven Syrian chiefs with his own hand. The top of the sarcophagus is removed and is replaced by heavy plate glass. Just over the sleeper's face there is a tiny electric globe, and I believe one could never tire of standing there and looking at that quiet visage, darkened by age, but beautiful in its dignity, unmoved, undisturbed by the storm and stress of the fretful years. How long he has been asleep! The Israelites were still in bondage when he fell into that quiet doze, and for their exodus a century or two later he did not care. Hector and Achilles and Paris and the rest had not yet battled on the plains of Troy."

HIGH-O-ME

Thats the Way to Pronounce Hyomei, the Money-Back Catarrh Cure

As doubt exists in the minds of many readers of the Review, let us say that the above is the proper pronunciation of America's most wonderful catarrh cure. Wm. Madill is the agent for Hyomei in Peterborough and he will sell you an inhaler, a bottle of Hyomei, and full instructions for use, for only $1.00.

And if it fails to cure acute or chronic catarrh, asthma, bronchitis, croup, hay fever or coughs and colds, he will give you your money back. The person who suffers with catarrh after such an offer as that, must like to snuffle, spit and wheeze, and be generally disgusting.

Read what Mr. Higginbotham, a respected citizen of Guelph, Ont., says of Hyomei.

"I have the best kind of reasons for giving Booth's Hyomei my hearty endorsement. I had suffered with an itching sensation in my throat, swelling of the nasal glands and glands leading to my eyes, in fact a genuine catarrh for several months. I used several remedies but received no relief until I used Booth's Hyomei. I am glad there is on sale a remedy that relieves like this one and also glad to endorse the use and speak a good word for Booth's Hyomei."—N. Higginbotham, 63 Queen street, Guelph, Ont.

MI-O-NA Cures Dyspepsia.

Your money back if it don't. Gives immediate relief from heartburn, sour stomach, stomach distress and sick headache. 50 cents a large box at

WM. MADILL'S

A collar for every man for every occasion

For any function, for business, for outdoor life, whatever you are going to do, you will find a Challenge Collar that is just right—snappy and stylish in appearance.

CHALLENGE Brand WATERPROOF COLLARS & CUFFS

are never shiny—finish and texture are so perfect you cannot tell them from linen. They are made in the latest models and can be cleaned with a rub from a wet cloth—cutting out laundry bills altogether.

Ask your dealer for Challenge Brand, collars 25c. and cuffs 50c. per pair. If he hasn't them, write us, stating size and style, and we will see that you get them at once. Send for our latest booklet, "Hints for Careful Dressers."

THE ARLINGTON CO. OF CANADA Limited

54-64 Fraser Ave., Toronto, Can.

7139

GRAND TRUNK RAILWAY SYSTEM

RAILWAY TIME TABLE

	Arrive.	Depart
Lindsay, Orillia, Midland, Gravenhurst, North Bay, Stouffville and Toronto	11.40 a.m. 9.00 p.m.	8.25 p.m. 5.35 p.m.
Port Hope, Toronto, London, Detroit, Chicago & West, Niagara Falls, Buffalo, Cobourg, Montreal and East	8.20 a.m. 6.30 p.m.	11.40 p.m. 9.00 a.m.
Toronto, Lindsay, Stouville, Uxbridge and Markham	10.05 p.m.	7.10 a.m.
Lindsay Local	8.15 a.m.	9.10 p.m.
Hastings, Campbellford, Madoc, Belleville, Kingston, Montreal and East	8.10 a.m. 8.55 p.m.	8.30 a.m. 1.40 p.m.
Lakefield	10.00 a.m. 5.15 p.m.	8.25 a.m. 12.20 p.m.

CANADIAN PACIFIC RAILWAY

To Peterboro' Going East,
11.28 a. m., Norwood, Havelock, Ottawa, Montreal
7.51 p. m., Indian River, Norwood, Havelock, Tweed.
12.31 a. m. midnight, Havelock, Tweed, Smith's Falls, Montreal, Quebec, Portland, Boston and New England points. Ottawa express, Norwood, Havelock, Ivanhoe, Tweed, Smith's Falls, Carleton Jct., Ottawa.

To Peterboro' Going West,
5.26 a. m. for Toronto, Hamilton, Brantford New York, Woodstock, St. Thomas, Chicago, etc.
7.55 a. m. for Cavanville, Manvers, Pontypool Burkton, etc.
4.38 p. m. Pontypool, Lindsay, Toronto, Hamilton, Galt, Woodstock, London, Detroit Chicago, also Fort William, Winnipeg and all points in North West Canada

EAST CITY COAL AND WOOD YARD

MAIN OFFICE—111 Hunter Street East
Phone 96

All sizes of the best mined coal delivered promptly to all parts of the city. Terms, Strictly Cash.

$7.10 Per Ton for June

We have installed a saw and splitting machine and are prepared to cut and split wood in any desired length. Best prices.

WEIR & O'BRIEN

ARCH WEIR *JAMES O'BRIEN*

LUMBER

And builders' materials of all kinds—Shingles, Scantlings, Joist and Bill Stuff—Mouldings, Casings and Base and all kinds of finish. Boxes and Box Shooks.

ALF. McDONALD ESTATE
Point St. Charles Mills

CORNS CURED IN 24 HOURS

You can painlessly remove any corn, either hard, soft or bleeding, by applying Putnam's Corn Extractor. It never burns, leaves no scar, contains no acids; is harmless because composed only of healing gums and balms. Fifty years in use. Cure guaranteed. Sold by all druggists. 25c. bottles. Refuse substitutes.

PUTNAM'S PAINLESS CORN EXTRACTOR

WE SELL Anything you want
WE BUY Anything you have to sell

JAY'S STORES
Phone 623. 390 Aylmer St Peterborough

The Latest Coiffure For The Ladies

If you want to wear your hair in the latest style you will need the following:—

TURBANS
in several sizes, 25c, 35c, 50c each.

TURBAN BRAIDS
the very newest, all shades to match the hair for 80c and $1.00.

LARGE HAIR NETS from 5c to 25c

LARGE PINS in Amber Shells.

CALL AND SEE OUR NEW SHIPMENT OF HAIR ACCESSORIES

MRS. M. J. BYRNE
424 GEORGE ST PHONE 226

EGGS
For Sale in Any Quantities

COLDSTORAGE
In Full Operation

SATISFACTION GUARANTEED

W. SCOTT CO'Y
Both' Phones 264

ARE YOU INTERESTED

In the purchase sale or exchange of Real Estate of any kind? If so, IT WILL PAY YOU to see A. BROWN & COMPANY. We have been very successful in arranging suitable exchanges for our clients; sometimes you may want a larger or smaller property, or in a different part of the city; a city property for a farm, and a very suitable exchange can be arranged. Come in and talk your wants over with us. Our eleven year's experience is at your service.

A. Brown & Co
396 Water Street. Phone 126

DOMINION CHINESE CAFE

Best meals in the city. If you are going out for dinner or evening lunch, don't forget to call

328 GEORGE STREET
Ice Cream and Drinks,

Real Estate Sales Room

2 storey and attic brick, central, parlor, dining room, kitchen, pantry, front, back stairs, 4 bedrooms, bath, furnace, light, good locality. Price....$3200

2 storey and attic, brick, central, double parlors, dining room, kitchen, pantry, front and back stairs, 4 bedrooms, bath, furnace, light, large lot, good stable. Price..........$3300

2½ storey brick, west, parlor, dining room, kitchen, pantry, front and back stairs, 4 bedrooms, bath, furnace, light. Price..................$3200

2 storey and attic, white brick, west, parlor, dining room, kitchen, pantry, good cellar, concrete floor, 4 bedrooms, bath, furnace, light, stable, Price..........$2400

2 storey brick, south, hall, parlor, dining room, kitchen, pantry, 4 bedrooms, light, city water........$1800

1½ storey frame house, south, 6 rooms, good well, ¼ acre lot, stable, fruit trees. Price............$1250

Small frame house, central, extra good location, ½ acre lot......$2500

10 acre Park Lot, south, frame house, stable and outbuildings, good garden land, close to city. Price..........$2000

1½ storey brick house, south, 6 rooms, large lot. Price......$1600

See weekly paper for list of farms.

To Rent

4 room brick, north........$6.00

5 room brick, north, garden and stable..........$8.00

7 room brick terrace, west, light, water..........$8.00

8 room brick, central, all conveniences..........$18.00

7 room brick, south, light and water..........$14.00

7 room brick, east, stable, garden..........$13.00

J. T. O'CONNELL & CO.
136 Hunter Street. Phone 378

MR. A. A. FOWLER
DOCTOR OF OPTICS

Who has charge of our Optical Department, has a large and extensive practice. He has a most up-to-date Optical Parlor and Lense Grinding Plant and all the work from this department is positively guaranteed. Mr. Fowler understands the art of Eyesight Testing thoroughly and his records contain the names of leading citizens of our city and vicinity.

A large stock of the latest Eyeglasses and Spectacles constantly on hand.

Broken Lenses, "NO MATTER WHAT KIND," replaced the same day you bring them in.

Charges Moderate

NUGENT DRUG CO.
386 GEORGE STREET

Graham & Co.
ARE SELLING
CHASE & SANBORN'S
FRESH GROUND COFFEE
— AT —
40 cents per lb.
Graham & Co.
293 George Street
PHONE 483.

CELERY PLANTS
arge Quantity — Ready for Planting.
CUT FLOWERS
And Bedding Plants.
FLORAL DESIGNS
Promptly and Artistically Executed.
A. Blade & Son
FLORISTS
Note the Address — One block farther north than former premises. Corner Park and Dublin Streets. Down-Town Agency at P. Connal & Son's Store. Phone 508.

Your Holiday Snapshots Enlarged

Work guaranteed first-class.—Enlargemetn made from your best pictures, for any size same

Louis Mendel
374½ GEORGE STREET
THE ONLY STUDIO ON GEORGE STREET

MARRIED.

HERRON-EDGAR—At the bride's home, Sherbrooke Place, on Wednesday morning, June 1st, by Rev. J. R. Webb, pastor of Murray Street Baptist Church, Mr. James E. Herron, and Miss Hazel Edgar.

ADAMS' STORE FOR WOMEN
393 George Street 466 Telephone

HAVE YOU A WARM WRAP For THESE COOL EVENINGS?

Every lady should have one of those comfortable WOOL COATS which are in such demand for cool weather wear. They are warm, stylish and economical. We have just received a large lot of these beautiful NEW PONY COATS direct from the manufacturers. We show them in all the latest styles and colorings and are being offered at special prices, which can't be duplicated in the city.

The Wool Norfolk Coat
Made of fine quality yarns, with belt and pockets. Colors, white, black, cardinal, navy. Special prices.... $2.00, $2.50, $3.00

The Pony Coats
These are new and popular styles, made of fine quality worsted yarns, colors, white, black, navy, cardinal, grey. Special prices..... $2.50, $3.00, $3.50

The Long Pony Coats
These are extremely stylish garments, extra long, made of fine quality yarns, colors, white, navy, Grey, grey and cardinal. Special Prices.......................... $3.00, $5.00, $7.00, $8.50

See these beautiful cool weather garments and compare styles and values.

Harry Adams

We Lay Particular Emphasis
On the excellence of our copies of all Prints, Paintings, Daguerreotype Tintypes, etc.
It is worth while investigating if interested
THE ROY STUDIO
140½ Hunter Street.
MAKERS OF THE FAMOUS SOUVENIR POST CARDS

Real Estate
City and Farm Property for sale or to rent
MONEY TO LOAN.
C. BLEWETT, 332 George-st., Peterboro Office Phone 1221. House Phone 566

INSURANCE AND REAL ESTATE
MIGHT & TAYLOR
Wish to inform the public that they have opened up a Real Estate and Insurance office at 376 Water-st
W. MIGHT, formerly 326 George-st,
A. TAYLOR, of the firm of Bell & Taylor,
376 Water-st. Phone 99

MEETING OF THE CHARITY BOARD

The Charity Board met Tuesday night with the chairman, Mr. H. Rush, presiding. The following accounts were presented and ordered to be paid: Jas. R. Bell, $29; R. C. Braund, $3; R. P. Carey, $4; Mrs. M. J. Dunsford, $3; R. H. Hunter, $14; M. H. Halpin, $5; House of Providence, $135.85; John James, $2; J. J. Lynch, $10; Protestant Home, $43.50; A. Pearson, $3; E. Oliver, $3; S. A. Oke, $2; Mrs. Clara Roberts, $6.25; D. Sullivan, $8; Porter S. White, $8.

City Relief Officer was granted leave of absence for two months, commencing July 1st, 1910.

PERSONAL

Mayor Morrow is in Montreal today.

Mr. Thomas Watkin, of Belleville, is in the city to-day.

Mr. Harry Smith has gone to Niagara, Ont., on a visit.

Hon. J. R. and Mrs. Stratton were in Port Hope on Monday.

Mr. T. E. Bradburn, M.P.P., returned home from Toronto last week.

Mr. and Mrs. Travis, of Peterborough, spent Sunday in Port Hope.

Mr. S. Stewart Wainwright, of Norwich, England, is in the city to-day.

Mr. and Mrs. Fred Roy have returned from a three months' visit to the west.

W. H. Cook, of Stirling, who is in the city on business, is registered at the National.

Miss Gladys Seward, of Peterborough, is winning high honors in music in Berlin, Germany.

Dr. Wightman is in Toronto today attending the dental convention, which is being held there.

Mr. E. R. Smythe, travelling representative for the Oliver Typewriter Company, is in the city to-day.

Mr. Ball, who runs the barber shop at Bridgenorth, is selling out his fixtures and furniture, preparatory to leaving for the west.

Dr. W. T. Holloway left to-day on a three days' trip to Toronto, where he will attend the convention of the Dental Association.

Mr. W. H. Harrison has returned from a business trip to Port Hope, Whitby, Cobourg and Bowmanville.

Lindsay Poultrymen

Lindsay Poultry Association met Monday night and elected their officers for the year. Deputy Reeve B. L. McLean, Lindsay, is the president.

Jews are refused permission to reside at Russian health resorts in the Caucusus.

A HEARTY WELCOME

The loyal Orangemen of Lodge No. 50 were at home last evening in their rooms on Simcoe street. The occasion was the return of W. H. G. Armstrong, of Saskatchewan, a former Grandmaster of the lodge, home from the west on a visit.

Bright and witty speeches were the order of the evening, given by W. H. G. Armstrong, Rev. Robert Pogue, Col. Miller, W. J. Kindred and Rev. Mr. Riddiford.

Refreshments followed, which added much to the enjoyment and good-fellowship that was especially noticeable at last night's gathering.

The gathering dispersed about half-past eleven.

CHIEF WAS NOT CHOSEN

The police commissioners met yesterday afternoon, but took no action on the appointment of a new chief.

They will meet again in the latter part of the week.

CO-OPERATIVE EGG CIRCLE

Marked progress was made with the work of organizing the farmers, in the districts adjacent to Peterborough into Co-operative Egg Circles Monday night at a largely attended meeting held at the Pine Grove cheese factory, two miles north of Lakefield. About 60 in all, farmers and their wives, were present. Keen interest was evinced by all, and notwithstanding the fact that the proceedings of the evening occupied fully four hours, the interest of those present, which at times ran into enthusiasm, was maintained to the very end.

From among those who joined the circle a provisional board of directors was elected as follows:—President, E. Jory; Secretary, R. H. Little; Directors, Jas. Moore, E. R. Tate and Mr. Downe.

The speakers of the evening were Messrs. H. C. Duff, of Norwood, representing the Ontario Department of Agriculture; Mr. H. B. Cowan, editor-in-chief of Farm and Dairy; Prof. F. G. Elford, of Macdonald College, Que., secretary of the Poultry Producers' Association of Canada, and Mr. J. I. Brown, of Montreal, representing the well-known produce firm of Gunn & Langlois.

Bumper meetings are assured for the remaining meetings. All interested in any branch of the poultry business are cordially invited to attend. A meeting will be held at Zion to-night.

OBITUARY

The following contains the particulars of the death of Miss Lula A. Cathcart, daughter of Mrs. Wm. Cathcart, Cavanville, Ont;

News of the death of Annie Lulu Cathcart, aged 20 years, even though anticipated for a day previous, came as a shock to this community last Friday morning, May 13th. This young lady passed away in her room in the McCay block at about 3 o'clock on that date, after a short illness, caused by an attack of lagrippe, with complications, which finally resulted in death being caused by meningitis. The only near relatives present being her sister, Miss Lily, and an uncle, Wm. Cathcart, of Lang, Sask. The deceased came to this town from her former home in Cavanville, Ontario, early last fall, and, with her sister, opened dressmaking parlors in the McCay block, where this business was continued until a week ago. During this short time both these young ladies had made many friends in Oxbow, as was evidenced by the many words of sympathy and acts of kindness tendered them in the hour of trial. The remains were shipped on Friday morning's train to the home of the parents, accompanied by the grief stricken sister and uncle.—Oxbow, Sask., Herald.

A GREAT BILL

Great Attraction at Grand Opera House at Cheap Admission

That the summer opening of the Grand Opera House meets with public approval is an assured fact. Mr. Edwards, proprietor [illegible] is managing the opera house, is certainly keeping his promise as to the best and cleanest vaudeville money can secure. To-night the attractions are Conger and Odin, the comedians, in a side-splitting act; the great Weber, in his clever personation act, introducing many musical instruments; great illustrated songs. The Nelsons will present new talking pictures. The best value in amusement ever presented here. Prices are 10 cents for ground floor, 5 cents for first gallery. Two complete shows every night. Entire change of vaudeville to-morrow, including the celebrated Rogers and Burnstead, and Phil Bassett, German musician and dancer. Entire change of pictures at the Crystal, and matinee at the Grand Opera House Saturday afternoon. 5 cents to all parts of the house.

INCREASE IS LARGE ONE

The customs returns for Peterborough for May amounted to $31,996.84, as against $22,807.29 for the same month last year, showing an increase for this year of $9,189.55.

Important Band Rehearsal

An important band rehearsal will be held to-night at eight o'clock sharp.

Cheese Board Met

The Cheese Board met to-day.

Free Dessert Day Is Almost Here

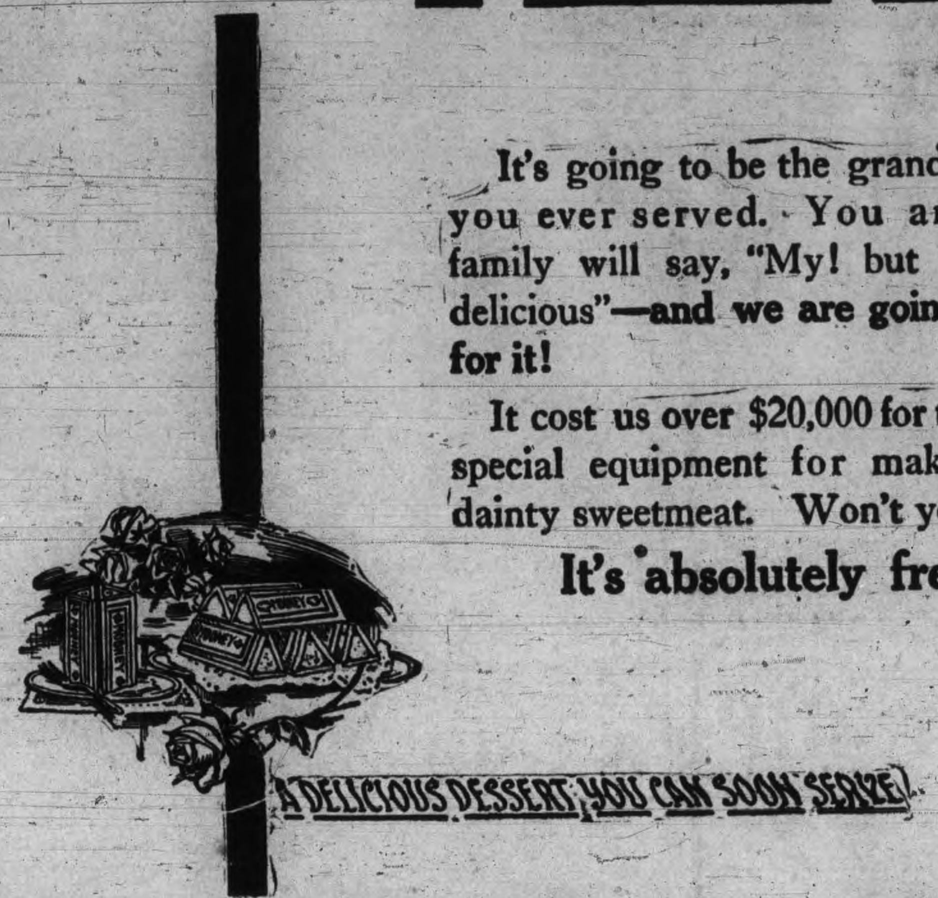

It's going to be the grandest treat you ever served. You and your family will say, "My! but they are delicious"—and we are going to pay for it!

It cost us over $20,000 for the single special equipment for making this dainty sweetmeat. Won't you try it?

It's absolutely free!

It's On The Way! Watch This Space Tomorrow!

CORONER ESTIMATED THAT TRAIN WENT 15 MILES AN HOUR

Continued from page 1.

RUNS AS FAST AS 18 OR 20 MILES

Patrick Boulton is a shipper in the Canadian Cordage Company's plant, and has daily opportunities to observe the trains as they pass by. He saw the Port Hope train go by the Cordage on Saturday morning, and thought its speed was too great for within the city limits.

He had seen it going over the crossing at about eighteen or twenty miles an hour.

The outgoing trains went faster than the incoming ones, as the latter slowed down near Lake street for the semaphore.

20 TO 25 MILES AN HOUR.

Robert Nicholls, who lives in the first house south of the track on the west side of Park street, saw the child taken out from under the train.

He thought the train frequently went at from 20 to 25 miles an hour. It was about fifty feet from where the child had been hit by the train to where she was taken out from under the car.

He didn't see the accident.

DOUBTED IF BRAKES WERE USED

Adam Frick, a Canadian Cordage Co. employee, saw the train go by.

The steam was turned off a little below Lake street, and he presumed this was done because the engineer saw the child on the track.

Mr. Frick gave semi-expert evidence to the effect that he didn't think the emergency brakes were applied, as it was two train lengths from where the steam was turned off to where the child was hit, and he had seen trains going just as fast come to a sudden stop in a shorter distance than that. He wouldn't [illegible] speed.

Mrs. Lucy Glass, who was with Mrs. Emery and Mrs. Leahy, didn't cast any further light on the matter in her testimony.

The engine driver, George Mimms, testified that it was the fireman, Nelson Babcock, and not himself, who took the child out from under the baggage car and carried her to Cavanagh's, at the corner of Westcott and Park streets.

Mr. Wood didn't ask the witness any questions as to the rate at which the train was going, or on his observance of the whistling signals regulations.

Mr. Foster thought that Mr. Mimms should have a right to tell if he employed the usual signals of warning.

Mr. Wood stated that he didn't want to ask Mr. Mimms anything that would incriminate himself.

Upon further examination by Mr. Foster, the witness stated he had been an engine driver for forty years, and had been running the Port Hope train for twenty-five years.

Approaching the crossing on the day of the accident he gave the usual whistling signals. After coming around the curve near the crossing he saw three ladies on the track and turned off steam and whistled.

He saw the child walking south on Park street toward the track, but thought she would get across it all right, or else stay on the side she was on.

Later, by the way the child was walking along unconcernedly to the track, he came to the conclusion she was unconscious of the train coming.

When the driver observed that the child didn't appear to notice the train he applied the emergency brakes, and ran fifty or sixty yards before the train stopped.

The child was struck at the crossing and was taken out from under the rear of the baggage car.

"I did all I possibly could to save the child. I couldn't have done anything more," said Mr. Mimms.

The bell rang continuously from the station to the crossing. At the crossing the train wouldn't be running more than six or seven miles an hour.

Before the steam was shut off, when the engineer noticed the ladies on the track, the train would be going at the rate of nine or ten miles an hour.

The brakes were applied about one hundred and seventy-five or one hundred and eighty feet west of Park street crossing.

Coroner Gray asked the witness how far his train would go travelling at fifteen miles an hour, before it was brought to a stop by the use of the emergency brakes.

The witness stated it would go one hundred yards.

THE CORONER'S CALCULATION

The coroner said that it was one hundred and eighty feet from where the child was struck that the brakes were first applied. The child was carried fifty feet farther on, and the length of the engine, tender and baggage car, a total of eighty-five feet had passed over her.

This would bring the total distance to over one hundred yards, so the coroner said that, on the strength of the engineer's own admission, the train would have been going at fifteen miles an hour.

A SHORTER DISTANCE.

Fireman Babcock, the last witness, said the child's body was only carried thirty feet from where it was struck, and not fifty, as stated by Mr Nicholls.

In Charge of Excursion

The Ottawa Free Press devotes [illegible] in dealing with an enterprize organized by Rev. Dr. O'Boyle of New Westminster, formerly of Ottawa, and well known in this city. Dr. O'Boyle left Ottawa in charge of an excursion to the west.

Canadian Pacific Ry.
ROYAL MAIL
EMPRESSES
OF THE ATLANTIC
Length, 570 feet Breadth, 65½ feet
Tonnage, 14,500
Wireless and Submarine Signals
HOLD ALL RECORDS BETWEEN LIVERPOOL AND CANADA

The "Empress Daily News."
Published and distributed free each morning to passengers, containing the news of the day, stock market reports, etc., received on board by Wireless every night.

Third class rates to and from London and Liverpool $30.00 via "Empress" and $28.75 via "Lake" Steamer

To book, or for further information, apply to any railway or steamship agent, or to I. E. Suckling, S. E. Corner King and Yonge Sts., Toronto.

Glen Curtiss and his aeroplane kept Poughkeepsie churches empty on Sunday.

Lake Superior is swept by a raging storm.

On Great Britain's new coins King George's head will face to the left.

Rice has risen 50 per cent. in price in China, and riots in Amoy are serious.

IT'S AUTOMOBILE SEASON

We direct your attention to the "Russell" the only all Canadian made car. You never thought of it being the only car made in Canada, all others having their motors and many other parts shipped in from the United States and elsewhere. It's appearance, comfort and running qualities cannot be improved. It can be supplied with either knight 00 value type motor at prices from $2,200 to $6,000, with large wheels, long wheel base and 80 to 60 horse power motor.

We also handle the "Ford" which is recognized the world over as the best proposition for the money. The Ford will do anything that any other car will do. It is run entirely by magnets, no battery to run down, will make from 25 to 80 miles on a gallon of gasoline and 10,000 to 15,000 miles on a set of tires. This car combines comfort, pleasure, business and economy. You can buy a five passenger Touring Car including full equipment for $1,150. F. O. B. Walkerville. Watch the Fords go by. Ask for a free demonstration of either.

All Motor Supplies in Stock
DRUMMOND & DUFFUS
135-137 SIMCOE STREET.

E. B. CLEGG & CO.
Style, Quality and Price

Are the three points we keep before us in selecting our stock, and we invite you to judge our selections in buying your Spring Furniture at our store.

DRESSERS

Are in great demand just now and we have them to suit every taste and all purses.

Two and Three Drawer Dressers
Neatly and well made, with BEVEL PLATE MIRRORS, in Quarter-cut Oak finish, at $6.75.

Two Drawer Dressers
With long oval or oblong Bevel Plate Mirrors, from the best makers, in Quarter-cut Oak finish, at $13.50, $14.00, $15.00 and $16.00.

Three Drawer Dressers
In substantial, roomy, serviceable sizes, with large square and shaped Bevel Plate Mirrors, well made and in Quarter-cut Oak finish, at $8.50, $9.50, $10.00, $12.00 and up.

Our Lines of Choice Mahogany and Quarter-cut Oak Dressers are in the newest designs and Finishes.

427 George St CLEGG'S FURNITURE STORE Telephone 79

Snappy Oxfords

The sort that makes a man feel right about his feet — he will not try to hide them under his chair.

Oxfords that fit perfectly ate very point and that look well, without a hurt in them.

Choice Models

There are many new shapes and leathers out this season and you're always sure of the best when you come here.

AT PRICES TO SUIT ALL,

J. T. STENSON & SONS

BUILDING OPERATIONS TO THE EXTENT OF $120,000

Represented in Thirty Eight Permits Taken Out During Past Month--List Includes Twenty Dwellings, One Mission Church and One Grain Elevator.

The permits taken out at the city hall for the month of May include twenty dwellings, one mission church and one grain elevator. The thirty-eight permits call for an expenditure of $119,260. The list is as follows:—

Vertel Reynolds, $1,000, dwelling.
Vertel Reynolds, $1,000, dwelling.
W. E. Rogers, $2,400, dwelling.
H. Calcutt, $350, stable.
John Nugent, $115, verandah.
Wm. Detcher, $400, dwelling.
W. J. Martin, $100, dwelling.
Wm. McIntosh, $1,000, dwelling.
J. M. Ballantyne, $75, kitchen and woodshed.
Quaker Oats Co., $90,000, elevator.
Joseph Stewart, $2,275, dwelling.
S. Pearson, $2,000, dwelling.
Wm. Freeburn, $1,800, dwelling.
Wm Freeburn, $1,800, dwelling.
Violet Reynolds, $1,000, dwelling.
Violet Reynolds, $1,000, dwelling.
County of Peterborough, $2,700, boiler room.
Mrs. C. M. Birdsall, $700, two stores
Mrs. J. Gumphricht, $300, kitchen.
Free Methodist church, $3,000, mission.
Dunsford Estate, $1,000, stable.
H. C. Stabler, $1,400, dwelling.
David Wood, $60, verandah.
W. H. Meldrum, $200, dwelling.
Ryerson Ritchie, $800, dwelling.
P. Connal, $800, dwelling.
Fred Sedgwick, $1,500, dwelling.
J. J. Lundy, $200, office.
F. Adlam, $295, kitchen.
Jas. Moore, $1,600, dwelling.
A. Cox, $50, verandah.
W. Scott Co., Ltd., $200, office.
G. E. Atwood, $250, verandah.
F. Montgomery, $800, stable.
Benj. Pacquette, $600, dwelling.
Wm. Detcher, $600, dwelling.
Dunsford Estate, $1,500, alterations.
G. Fitzgerald, $90, verandah.
John Feeley, $300, dwelling.
Josiah Cowan, $1,500, dwelling.

THIS WEEK

Ladies and Gentlemen can have a very stylish outfit at a moderate price and you need not pay all cash, A small payment a week will do.

Why not place your account with us? You will be treated squarely. Unusual Bargains and heavy Cuts in Prices are bringing people here.

Ladies will be surprised how cheap they can buy this week New Summer SUITS, SKIRTS, BLOUSES and MILLINERY.

Gentlemen will be pleased with our credit offers. We don't cry out for spot cash.

MEN'S SUMMER SUITS and SINGLE PIECES all reduced this week.

The Elite Clothing Company

432 George Street. - - Phone 567

Correct Vision In Both Eyes

The majority of people find that one eye is worse than the other. We can bring the vision of the poor eye up to the standard of the good one, or, if the good eye ought to be better we can improve that and thus give you perfect vision in both eyes, providing always that anything in glasses will do it.

Our Testing Equipment is First-Class and no charge is made for examination.

Schneider's

JEWELLER AND OPTICIAN
391 George Street, Peterborough
Issuer of Marriage Licenses.

At 40

YOU BEGIN TO THINK

BETTER THINK NOW!

The difference between the **LARGE** men and the **SMALL** men—the successful and the unsuccessful—is only the difference in training. You were intended to be a success. We have trained and placed on the high road to success, thousands. No vacation. Open entire year. ENTER ANY DAY.

Mail Courses.—You may study partly at home and finish at college.

Write for particulars.

Peterboro' Business College

(FOUNDED 1885.)

GEO. SPOTTON, - President
J. A. McKONE, - Principal

DOURO FARMER FOUND DEAD BY HIS BROTHER

Went to the House to Get a Drink of Water and Discovered Patrick Hogan Dead on His Bed—Had Been Seen Last on Monday—No Suspicious Circumstances.

Patrick Hogan, whose home is situated on lot 7, of the 7th concession of Douro, was found dead in his bed about eleven o'clock to-day.

His brother, Frank Hogan, who works on the farm to the north of that of the deceased, went to the house to get a drink of water and looking into the bedroom, which is on the lower floor of the house, discovered the dead man.

No bottles or anything of a suspicious nature were found.

The dead man was unmarried and about 35 years of age. He was temperate in his habits and well known throughout the community. He had lived alone.

The Review learned of the particulars of the death through Mr. Michael Moloney, who came to the city this afternoon to report to Coroner Gray. Mr. Moloney stated that he had seen the deceased on Monday about his house.

The deceased is survived by his mother, four brothers and three sisters.

Dr. Gallivan will go out this evening to determine, if possible, the cause of death.

ST. MARTIN'S WERE THE GUESTS

Of the Pleasure Club at St. Alphonse's Lyceum — Visitors Won Contest of Forty-Fives

A large number of members of St. Martin's Total Abstenance Society, Ennismore, were entertained by the Pleasure Club of St. Peter's Society at St. Alphonse's Lyceum last evening, and the occasion was one of much enjoyment for all.

A contest of forty-fives was played, and the visitors won out with a majority of six games.

An impromptu programme of speeches, songs and musical numbers was given during a tasty repast.

Mr. Robert Begley, president of the Pleasure Club, acted as chairman.

St. Mark's Otonabee

St. Mark's, Otonabee, next Sunday, the Canadian Order of Foresters, Court Zion, will attend service at St. Mark's at 3 o'clock. Rev. Dr. Langfeldt will preach.

Four townships of timber limits operated by Mackenzie & Mann., from Tisdale, Sask., to Mafeking, Man., were swept by fire.

PHOTO SUPPLIES

A full line of Anthony Scovil Goods, Cycko Papers, Kodaks and Cameras.

HIGH-CLASS PHOTOGRAPHY

Expert posing and lighting enable us to produce portraits of merit--pictures that please.

The Lendrum Studio

170 CHARLOTTE ST PETERBOROUGH

Coleman's Victoria Cakes

FRY'S LOTUS CHOCOLATES

VERY CHOICE

HALF POUND BOX 35c

TO-DAY, 30c

426 George-St.

ART WORK OF SCHOOL PUPILS

Will be Exhibited at the Old Collegiate Institute Building

There will be an exhibit of the art work of the Public school pupils of the city at the old Collegiate Institute building on Thursday afternoon and evening and again on Friday evening of this week.

The pupils of the different schools who may wish to examine the drawings, are requested to do so on Thursday from 4 to 6 p.m., leaving Thursday afternoon and evening and Friday evening for their parents and those friends who may wish to examine the work of the students in this branch of study.

The public are cordially invited to come and examine the work of the pupils.

SOMETHING NEW

Grand Vaudeville Opening of Grand Opera House For the Summer Season

At 7.30 on Monday evening the Grand Opera House will be opened for the summer season under management of W. A. Edwards, proprietor of the Crystal Theatre. This fact alone assures the public that nothing vulgar will be presented. The grand programme for Monday, Tuesday, and Wednesday include such artists as Conger and Odin in comedy sketch; the great Weber, impersonator and musical expert; Nelson, the well-known comedian, in clever sketch; little Long sisters in new song; songs and duets by musical vocalists; 2,000 feet of latest talking pictures. In short a carnival of fun and amusement. Prices, ground floor, 10 cents; gallery 5 cents. Don't miss the opening night, The Crystal will still give its usual programme. (ad)

CAVANVILLE

From Our Own Correspondent.

Cavanville, June 1.—Mr. Sam Touchburn, son of Mr. Jos. Touchburn, Ida, underwent an operation at Nicholls Hospital, Peterborough, on May 17th, for a disease of the jawbone, caused by the extraction of a tooth six years ago. It will be a week or two before he will be able to return to his home. Mr. Touchburn had recently arrived home from a trip to the Northwest.

Mrs. Nill, sr., who has been on the sick list recently, is improving. She was able to attend church Sunday night.

Mr. Wm. Hilton, who has been on a trip to the old country, returned home on Saturday evening, and is staying with his brother-in-law, Mr. E. Sisson, of Cavan. He reports a pleasant voyage.

Mr. Robt. Henderson became the happy father of a young daughter on the 23rd of May.

Mr. W. P. Whitney, of Cavanville, spent the 24th of May in Toronto, visiting friends.

Mr. McLean, of Toronto, grandson of Mr. James McLean, of Mount Pleasant, spent the holiday visiting friends in Mount Pleasant.

Mrs. George Johnston, of Burkton, was the guest of her father, Mr. T. Foster, of Cavan, last week.

Mr. Vincent Elliott, of Peterborough, was visiting friends in Cavan during the 24th.

Despite the inclement weather, there was a large concourse of people out to witness the sports at Bethany on the 24th. A football match between Bethany and the Canadian General Electric team, of Peterborough was the principal feature of the day. The score was 3—1 in favor of the visitors. The C.G.E. boys certainly know how to play the game. A baseball match was pulled off between Janetville and Cavanvville, resulting in a victory for the former by the score of 13—7. It was certainly a case of the best team winning, Cavanville's defeat being attributed to lack of practice previous to the game. Another interesting event was the mile race, which was won by Harry Hutchinson, of Bethany, Melville Carr, of Cavanville, came second. The above, along with a few minor items, completed the day's programme. The gate receipts amounted to $145.

Mr. Jos. Heaslip, of Cavan, moved to Peterborough last week, where he intends to reside. He has sold his farm, the purchaser being Mr. F. Eagleson, formerly of Mount Pleasant.

Mr. Hassard, importer of Clydesdales, and a former resident of Millbrook, now living in Markham, Ont., purchased a team of heavydraught horses in Bethany the other day, paying the handsome sum of $650 for them.

Mr. C. White has just completed an addition to his house, Mr. Jas. Morden, of Mount Pleasant, being the contractor.

Melville Carr, of Cavanville, is on the sick list these days. We all join in wishing him a speedy recovery.

Mr. Harry Tinney, of Cavanville, had the misfortune to break a small bone in his leg last week. He is doing as well as can be expected.

Mr. Jim White, of Hope, a former resident of Cavan, was presented with a young daughter on May 11th.

Cavanville Methodist Sunday school intend holding an excursion during the second week in June, to Idyl Wyld.

Rev. W. Vance, of Toronto, son of Mr. Robt. Vance, Ida, preached in St. John's church last week.

TRIPS OVER THE RAIL EXPENSIVE

Rates on "Pay When You Ge off" Have Been Increased

Passenger ticket rates on the C.P.R. advanced perceptably this morning at the police court.

It was Detective Sam Wright who is partly responsible for the advance, and it happened thusly:—

Chas. Brodeneau, Jas. Edwards and Joseph Thomas blew off at the local station last night, and when the headlight was turned on they showed up. They had ran out of sand.

On the throttle being opened this morning the three changed cars. The price was too steep.

It was fifteen days.

APSLEY

Special to the Review.

Apsley, June 1.—The weather has been exceedingly fine for the last week, and things are beginning to look up.

Mr. and Mrs. R. Hall, of Apsley, on Saturday, May 28th, of a son. Congratulations.

Mr. Isaac Roebick made his usual trip through this locality this week. Mr. Roebick has been on the road calling on the people for upwards of of 30 years.

The Rev. Mr. Garbutt has a couple of students out here who are conducting some very fine services in the locality.

On May 25th Arthur Ferguson, of Coe Hill, wedded Miss Lydia Hall, daughter of Richard Hall, of Apsley. Rev. G. Garbutt, of Madoc, performed the ceremony. The groomsman was Arthur Hall, and the bridesmaid Mrs. Hall. The bride, who received many splendid presents, was attired in white lawn and carried a beautiful bouquet. They were married under an evergreen arch, and the wedding cake was an imposing one, seven stories high. Among those present from a distance were Alex. Hall, of Campbellford; Mrs. Richard Cassan, of Campbellford; Mrs. G. Cassan, of Campbellford; Mrs. Dan Moffett, of of Coe Hill.

A basket social in connection with the Apsley Telephone Co., was held in the Templars' hall on the evening on May 24 and was one of the best that has been held here. The baskets were beautifully got up and tastefully decorated, and all sold at a good price. Any person whose basket sold for five dollars or over was entitled to a share in the telephone. The programme was also a success and consisted of songs, dialogues, recitations and instrumental music. Speeches were given by Rev. C. Lord and Rev. Mr. Cosford. The proceeds amounted to about sixty-one dollars.

A memorial service was held in the Church of England on Friday forenoon, May 20, it being the day on which the remains of our beloved sovereign, King Edward VII., were laid to rest. The flags at the respective schools also swung at half-mast as a tribute of respect, and to show our sympathy and loyalty as true British subjects.

The Union cemetery has been undergoing some changes during the past week which will greatly improve its appearance.

The city fathers met in the council chamber on Saturday last to attend to municipal matters.

A number have been taking observations of the comet as seen in the western sky during the past few evenings.

Tenders are being received for the shingling, painting, etc., of the North Burleigh school.

Messrs. Graham and Hunter, evangelists, of Toronto, are holding revival meetings in the Methodist church during the past week.

Miss Nicols was a guest at Mr. Zack Tucker's on Saturday and Sunday.

Misses Annie and Ethel Bullied were guests of Miss Ella Brown on Sunday.

MAN TO MAN

Let us talk to you about your Fire Insurance. Have you got a policy at all? if not, what are you thinking about? Do you not know it to be as much your duty to get a Fire Insurance Policy on your property as a policy on your life? There is no protection like a policy in a good, sound company, and you are losing time and taking great risks by delaying. Come in and let us consult about this. We will show you how to insure at a little cost

WE ISSUE POLICIES ON ANY LINE OF INSURANCE IN EXISTANCE.

W. H. HILL

Manager.

159 Hunter Street, Peterborough, Ont.

Phone 14, Bell or Machine

Ladies and Gentlemen, Save Money

By having your last Spring's wardrobe renewed by the Dry-cleaning Process. Goods called for and delivered,

GEORGE R. RECORD

Phone 660 173 Simcoe St.

Have You Seen Our Exquisite Hand Colored Post Cards and New Novelty Pictures?

CALL AND SEE THEM.

Brass Outfits and Brass for Art Piercing. Pyrographic Outfits and Wood Stamped for Art Burning.

EXPERT PICTURE FRAMING

PILLSWORTH'S Picture and Art Store

345 George-st.

CITY NEWS ITEMS

Dentists in Convention

A number of Peterborough dentists are atttending the 6i-annual dental convention in Toronto to-day.

Battery Drill

The 24th Battery, C.F.A., had standing gun drill last night at the armories.

Pianos to Rent.

Pianos and organs rented from $1.00 per month up. Six months' rent allowed in case of purchase. The J. M. Greene Music Co., Limited, George st.

Save Your Carpet

By using "Dustbane." We have it; we sell it; you use it. Walter M. Roebuck, corner Water and Smith streets.

Coal Coal Coal

Order your coal immediately and get the benefit of the low price, $7.00 per ton for May only. D.L. and W. Scranton coal, the best on the market. W. Scott Co., Ltd.

Electric Vacuum Cleaning

Have your carpets cleaned on the floors, no dust, no disorder. Upholstery, mattresses, cushions, etc., cleaned by vacuum process. Electric Vacuum Cleaner Co., 212 1-2 Hunter street (over R. E. Hicks' store.) Phone 380.

Sewing Day at Shelter

To-morrow (Thursday) will be the regular monthly sewing day at the Children's Aid Shelter. All who are free to do so are urged to come and help with the children's summer clothing. There are at present eleven children in the Shelter.

An Interesting Meeting

A public meeting will be held in the Y.W.C.A hall on Friday evening, which should be largely attended when the matter of a sure protection for old age will be fully explained by Miss Willoughby Cummings, Field Secretary of the Women's Department Canadian Annuities scheme. The chairman man will be the Rev. Canon Davidson.

Foresters Notice

All members of the C.O.F. are requested to meet at the hall of Court Peterborough, Simcoe street, on Sunday, June 5th, at 6.30 p.m., to attend divine worship at Murray-st. Baptist church. Visiting brethren cordially invited.

J. SAUNDERS, District Deputy. 3d1w

WEDDING BELLS

PATTIE—RAY.

A pretty June wedding was solemnized at 1.30 to-day in St. John's church, when Miss Ella Filgate Ray, only daughter of Mr. Samuel Ray, 599 Water street, was united in marriage to Mr. John E. Patti, of Brantford.

The officiating clergyman was the Rev. Canon Davidson. Miss Jennett Creighton, of New York, was the bridesmaid, and the groom was supported by Mr. Charles Ray. The bride carried a beautiful bouquet of roses and lillies of the valley, and was given away by her father. The wedding march was played by Mr. R. J. Devey, organist of St. John's church.

MOORE—ARMSTRONG.

The wedding took place at 10 o'clock this morning of Thomas James Moore and Mary Armstrong, both of Peterborough. The ceremony was performed by Rev. E. A. Pearson at the George St. Methodist parsonage. Mr. and Mrs. Armstrong will reside at the corner of Reid and Simcoe streets.

The bride was presented with a handsome Bible by Mr. Switzer's Bible class, and received many other presents.

HERRON—EDGAR

A very pretty wedding took place at 7 o'clock this morning at the home of the bride's mother, 282 Sherbrooke street, when Miss Hazel Edgar and Mr. James Herron were united in marriage. The ceremony was performed by Rev. J. R. Webb, pastor of Murray St. Baptist church, and in the presence of only the immediate friends of the contracting parties. The bridesmaid was Miss Ethel Lebar, and the groomsman Mr. Fitzpatrick. The bride and groom left at 8.30 a.m. for points in Northern Ontario.

MANN—JACKSON.

The wedding of Miss Ida V. Jackson, of Peterborough, and Mr. Joseph Mann of Smith, was solemnized to-day at the home of the bride's parents, 513 Sherbrooke street. Mr. Allan Mann acted as best man while the bride was assisted by Miss Mabel Rae. The young couple left for Rochester on their wedding trip and on their return will reside in Smith.

Chimes for Peterboro

At noon to-day the treasurer's statement of subscriptions received was as follows:—

Previously acknowledged	$3,265 25
Received since	$ 33 50
	$3,298 75

June 1st, 1910.

Her First Trip

The steamer Casina, flying between Port Hope and Rochester, made her initial trip on Monday. Many Peterborough people took in the trip.

St. Luke's Notes

The Venerable Archdeacon Warren, of Toronto, will preach at St. Luke's at the morning service and the Right Reverend the Lord Bishop of Toronto, at the evening service.

The Sunday school convention will begin next Monday at St. John's school house.

Wm. McAdoo, a Pittsburg township farmer, broke his neck while racing his horses near Barriefield.

What's Going On

Salvation Army wedding in Temple. Band rehearsal.

STRAWBERRIES

Grown and ripened in the open air. Fresh from Baltimore to-day.

WHAT IS NICER FOR DESSERT?

NEW VEGETABLES

Cabbage, Cucumbers and all such like seasonable delicacies. We have them all fresh.

MINICOLA BROS

WHOLESALE AND RETAIL

Hunter Street - Both Phones 387

POTATOES

35c A Bag

TALBOT'S

DELICATESSEN

412 GEORGE STREET

WEDDING PRESENTS

Attractive and Useful

—At ROUTLEY'S—

A few suggestions of helps in the choosing of wedding gifts specially purchased for this season's weddings:

Brass Goods

Burnished or bright finished brass Umbrella Stands, Jardineres, Fern Pots, Cuspidors, Candelabra, Candle Stick, Trays, etc., Cut Glass, Water Pitchers and Tumblers, Spoon Trays, Salad Bowls, etc.

China Department

Nut Bowls, Five O'clock Tea Sets, Salad Bowls, Cake Plates, Fruit Sets, Cocoa Jugs, Cheese Dishes, Fruit and Bread and Butter Plates, Jardineres, new Art Vases, Jugs, China Bric Brac.

Silverware and Sundries

Nickle Serving Trays, all sizes, up to 24 inch. Silver and white handle tea and table knives. All kinds of Spoons, etc. Largest assortment of Dinner and Tea Sets in Canada.

We have over 200 Chamber Sets in stock from $2.00 to $10.00 per set.

The values in each line of goods carried are simply astonishing. We will sell you better goods for less money than any house in Peterborough.

397 GEORGE ST. PETERBORO' | **ROUTLEY'S** | 262 QUEEN ST. TORONTO

HYSLOP AUTOMOBILES

We have a number of second-hand Automobiles that have been taken in exchange for new style cars, and which are guaranteed to be in first-class condition, having been thoroughly overhauled by skilled mechanics. These machines answer every possible requirement of country people, and can be bought at a decided bargain. If interested write at once for fuller particulars.

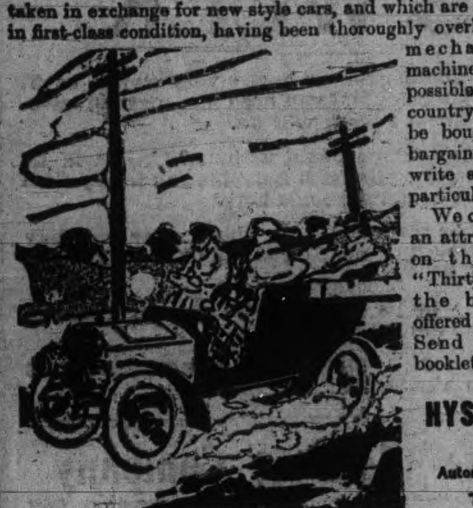

We can also make you an attractive proposition on the new Cadillac "Thirty" that represents the best value ever offered in automobiles. Send for illustrated booklet.

HYSLOP BROS., Limited
Automobiles and Bicycles
TORONTO

SPORTING NEWS

SIDE SHOTS ON NEXT SATURDAY'S DOINGS

P.A.C and T.A.S. are the home teams for Saturday's fixtures at Riverside Park, with the former taking the first game with the West Ends as opponents. The manner in which the Pilling outfit are hitting the ball will give them more than the outer edge for the honors. The team is somewhat generous in handing out slipups, but as was the case, when the Straths were put under the tent in the opening of the league, their [illegible] more than makes up for these misplays.

With all respect to the ability of Pitchers Kirn and Creswell, their performance of Saturday does not warrant a win for the Westerners, that is, if either goes on the mound. And of course, taking for granted that the P.A.C keep up their good work with the bat and Thompson or Mahoney can glide the ball with proper control.

The Strathconas will stack up against the T.A.S. in the second battle and just as like as not the red-trimmed aggregation will give the cold water boys the game of the season. Past performances go to back this statement up. Last season the T.A.S. went down to defeat, once only and that was against the Straths. Dusty, if he rounds into good shape, will do the heaving for the aviators and for once, conditions may not be congenial for a flight. If such good fortune favors the team, the game will be a hummer all the way through.

A BIG LEAGUE PLAY.

LAWN BOWLERS COMING JUNE 15

The business men of Unionville are running an excursion to this city on Wednesday, June 15th. The excursionists will include several teams of lawn bowlers, and matches with the locals will be pulled off.

BASEBALL

In giving the batting averages of the city league players in yesterday's issue the names of Dickie of the West Ends, and Halpin, of the P.A.C., were omitted. The former is batting at .250 and the latter at .500.

Dubbie Shea had three hits and two errors in the Brantford-Hamilton game Saturday.

Winnipeg is leading the Western Canada Baseball League. Jerry Edmunds is putting up a fast game behind the bat.

The batting average of MacaFee of the Strathconas, is .250 and not .500.

Jimmy O'Hern is in the city. Yes, the same Jimmie who galloped around second base for the Peterborough baseball team when the championship of the Midland league came this way, two seasons ago.

Jimmy came in to-day and is being initiated into the mysteries of decimals and angles in the draughting department at the Canadian General Electric Company.

Y.M.C.A SPORTS

There was a good turnout at the oval last night when special attention was given to the jumps and springs. The men are fast getting in shape for weekly athletic contests, which will commence Tuesday [illegible] interested in athletics are requested to turn out.

The Track and Field Club will hold a meeting this evening at 7.30 p.m. to talk over matters of importance. Members are requested to attend whether they have received notice or not.

The tennis courts are kept busy these evenings and the second round of the tournament is nearing completion. Have "YOU" played your game off yet? If not you would greatly help the committee by doing so as soon as possible.

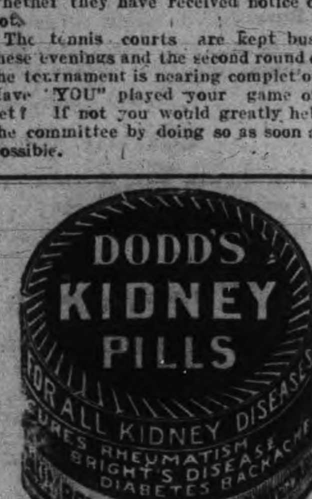

DERBY WINNER

London, June 1.—Lemberg, first in Derby, with Greenback second, and Charles Omolty, third. Roseberry's Neil Gow was unplaced. American entries badly beaten.

King James Wins.

Toronto, June 1.—King James repeated in the Toronto Cup on closing day at Woodbine Park like the grand race horse he is. He won from end to end, making the 1 to 2 against his chances look a long price as he romped home an easy winner. The King, Rio Grande and Dr. Pillow were the only winning favorites. Second choices landed the other five.

First Race, York Purse, six furlongs, for three-year-olds and up—1st, Seymour Beutler; 2nd, Stafford; 3rd, King of Yolo. Time, 1.13.

Second Race, Nimrod Welter Selling Plate, seven furlongs, four-year-olds and up, gentlemen riders—1st, Rio Grande; 2nd, Purslane; 3rd, Duke of Roanoke. Time, 1.30 2-5.

Third Race, Rutland Purse, five furlongs, for maiden two-year-old fillies—1st, Supple; 2nd, Sea Kittie; 3rd, Mary's Aunt. Time, 1.02 1-5.

Fourth Race, Stanley Barracks Cup, Hunters' Steeplechase, about 2 1-2 miles, for hunters, four-year-olds and up, handicap—1st, Merry Maker; 2nd, Excise; 3rd, Bilberry. Time, 5.28.

Fifth Race, Toronto Cup, 1 1-8 miles, for three-year-olds and up—1st, King James; 2nd, Fulfill; 3rd, Wm. Pitt. Time, 1.53 4-5.

Sixth Race, Street Railway Steeplechase Handicap, about 2 1-2 miles, purse $1,200, for four-year-olds and up—1st, Dr. Pillow; 2nd, Expansionist; 3rd, The Shaughraun. Time, 5.59 2-5.

Seventh Race, William Hendrie Memorial Handicap, one mile, for three-year-olds and up, Canadian-bred—1st, Parmer; 2nd, Tollendal; 3rd, Caper Sauce. Time, 1.43.

Eighth Race, Consolation Purse, 1 1-16 miles, for three-year-olds and up; selling—1st, Great Jubilee; 2nd, Radation; 3rd, Hickory Stick. Time, 1.48 3-5.

BASEBALL YESTERDAY.

Eastern League Standing.

Clubs.	Won.	Lost.	Pct.
Newark	23	15	.605
Toronto	22	15	.595
Providence	16	14	.533
Rochester	18	17	.518
Buffalo	17	17	.500
Baltimore	17	18	.486
Montreal	13	18	.419
Jersey City	10	22	.313

Tuesday's scores: Montreal 3, Buffalo 2; Rochester 3—0, Toronto 1—4; Newark 9, Jersey City 2.

Games to-day: Montreal at Buffalo, Toronto at Rochester, Jersey City at Newark.

National League Standing.

Clubs.	Won.	Lost.	Pct.
Chicago	22	12	.647
New York	23	14	.621
Pittsburg	18	15	.545
Cincinnati	18	16	.529
St. Louis	18	20	.474
Brooklyn	16	22	.428
Philadelphia	13	20	.394
Boston	14	23	.378

Tuesday's scores: Brooklyn 4, Boston 1; New York 4, Philadelphia 2; Cincinnati at Pittsburg, rain; St. Louis at Chicago, rain.

Games to-day—Pittsburg at Brooklyn, Cincinnati at New York, Chicago at Boston, St. Louis at Philadelphia.

American League Standing.

Clubs.	Won.	Lost.	Pct.
Philadelphia	26	9	.743
New York	23	10	.697
Detroit	23	16	.590
Boston	19	16	.543
Washington	18	20	.474
Cleveland	14	18	.438
Chicago	11	20	.355
St. Louis	7	28	.200

Tuesday's scores: Chicago at Cleveland, cold; Philadelphia 0—4, Boston 1—2; New York 5, Washington 1; Detroit 3, St. Louis 1.

Navigation Tied Up by Strike.

Cleveland, O., June 1.—Demanding a 12-hour working day and holidays off, 100 members of the Great Lakes Towing Co. quit work yesterday. As a result lake navigation in and out of Cleveland harbor is at a standstill.

Local tug men say the walk-out will become general along the great lakes.

Statute Declared Unconstitutional.

Washington, June 1.—The statute of Missouri, passed March 13, 1907, prohibiting foreign corporations from doing business within the state, if they seek litigation in the U. S. courts, was yesterday declared unconstitutional by the Supreme Court of the United States.

MEMORY IN FISH.

Striking Results Shown in a Test With Gray Perch.

Even the fishes of the sea have pictures on memory's wall. Experiments have been made with several fishes as to their faculties for remembering, but the most striking results have been obtained with the gray perch, which [illegible] sardines. Some of these were taken and colored red and were then put into the tank where the perch was with several silver colored sardines. Of course the normal sardines were at once seized and eaten, but it was not until hungry that the perch made a tentative meal of one of the red colored victims.

On recognizing the sardine flavor, however, he promptly demolished the remainder. Later the perch devoured the sardines irrespective of color, thus showing not only traces of a memory, but also the power to differentiate color.

Subsequently sardines colored red and blue were placed in the tank together with the silver ones. The same scene was repeated, the blue sardines not being attacked until the others were eaten and hunger compelled investigation of the newcomers. After this introduction the perch ate the sardines of all three types without any difficulty.

Some spines of the sea nettle were then fastened to the blue sardines. These were at once avoided by the perch, which promptly got out of the way of the newcomers. This showed traces of memory, as the results of contact with the sea nettle were shown and recognized.—Chicago Tribune.

A QUAINT OLD TAVERN

The Old Cheshire Cheese, In the Heart of London.

SERVES A FAMOUS PUDDING.

A Noble Pastry It Is, and It Was Sampled by Such Men as Gladstone, Dickens, Thackeray, Tennyson, Trollope and Whistler.

Nearly all Americans when they go to London make it a point to visit that quaint old tavern in the heart of the newspaper and printing business, the Old Cheshire Cheese, to partake of its famous pudding.

It is the Londoner's delight when he gets back to Fleet street to make a rush for the pudding, and it is almost the last thing he eats before leaving it. Travelers in the Sahara have seen mirages of that pudding, and during the Boer war the men shut up in Ladysmith and Mafeking dreamed of it at regular intervals.

Precisely at 1 o'clock p. m. Tom conveys the pudding from the first to the main floor. It is a big pudding, and the price of it is just 2 shillings—that is to say, a feed of it is 2 shillings, as much as you please, as many shares as you ask for, cut and come again, all for 48 cents of American coin. Cheap, aye, and, oh, how good it is! It is worth crossing the Atlantic to get a sniff of it, and the aroma lingers in the memory for many a day.

Big? The dimensions are Falstaffian. It is a round earthen vessel something more than two dozen inches deep, with a diameter of about eighteen inches. A noble pastry, my masters!

When it is placed upon the service table an elliptical white crust meets the hungry gaze. Tom and his myrmidons take their places in front facing the host, who, knife and spoon in hand, poses with gentle dignity and benignant mien. It is a moment of solemn thought when every man hopes that his portion will be larger than his friend's and that he will be blessed with an abundance of gravy. But they ought from years of acquaintance with the host to understand that his hand is as steady as his judgment is impartial.

No more and nothing better for one than for another. He waves his weapons, and the first onslaught is made. The room is full of a delicious steam bearing with it the concentrated essences of ambrosial substances. The guests sniff it up and murmur choice blessings on the cook, the original inventor, the house and the host. It is a time when men feel good, one toward the other.

One smell of that pudding makes the whole world kin. This famous pudding, which has tickled the palates of thousands, is thus compounded:

- A crust of flour, water and suet.
- Beefsteak.
- Sheep's kidneys.
- Larks.
- Mushrooms (freshly gathered).
- Oysters.
- Stock.
- Pepper and salt.

But it is the boiling that does it. For at least twelve hours this heaven sent pudding is kept slowly simmering in an immense copper specially constructed for the purpose. It must not boil quickly, but the same temperature be kept up the whole period. The steak assumes a juicy tenderness; the larks—not sparrows, as some malignant spirit has suggested, although sparrow pudding is not to be despised—are seethed to the bone, and you can chew up each little songster without an effort; the kidneys are soft and mushy and offer no resistance to the digestive organs, and the oysters, despite their lengthened cooking, are not leathery. The amalgamation and assimilation of the variety of constituents are perfect; the result is bliss.

There is a story told of one eminent litterateur who had seven helpings of the pudding and still yearned for more, and there is another remarkable narrative of four men who ordered a pudding of the regulation size and finished it among them.

J. Pierpont Morgan praised the pudding, and Theodore Roosevelt was delighted with it. Lord Beaconsfield bestowed his approbation thereon, and Gladstone thought it far superior to his famous "three courses." Dickens, Thackeray, Meredith, Swinburne, Tennyson, Trollope, Whistler, Leighton, Sala, Phil May—all sorts of the best of men of their day have fed upon the pudding, and it no doubt helped to inspire their work.

Apparently any cook can fashion it, mix it, fix it, boil it. Let any cook try it. Lots of cooks have tried it, but the results have not been satisfactory. There was a man who once ran the Old Cheshire Cheese, and in his day the pudding first achieved its great fame. When he sold the old hostelry and took a house in the financial district he announced that the same pudding—the same in every respect—would be served every Saturday.

Many of the Cheese's old patrons came around to celebrate. There was the size, but the aroma was wanting; there were the identical materials, but the flavor was not in them. It was not the same, not a bit of it. There was something missing. It may have been the shades of the departed great ones of a bygone time. And so it is that today the famous dish of the Old Cheshire Cheese tastes as of old, and its devotees cannot be seduced by any designing invitation based upon "just as good" simply because there is nothing just as good.—Philadelphia Ledger.

Thoughts are mightier than the strength of hand.—Sophocles.

Mrs. Samuel Love, near Atwood, died from taking wrong medicine on a prescription for rheumatism.

AN OCEAN OF AIR.

Admirable Description of This Sea In Whose Depths We Live.

We live at the bottom of a mighty sea, says a writer in giving a very entertaining and instructive article on the ocean of air about us. Sometimes from out its clear unsullied depths we behold afar the glittering stars swinging in their everlasting orbits. At other times the sea is dark and murky, and even at noonday we may not see aught of the King of Day save a dull, coppery ball. This ocean is wider and deeper and more easily moved than the aqueous oceans which separate continent from continent.

Sometimes it moves so gently to and fro that the dewdrop on the fragrant rose is undisturbed. At other times it moves with such tremendous violence that mighty oaks, rooted for centuries, are tossed about like pipestems. Sometimes it wafts the white sailed vessels across the sunlit seas to their haven under the hill. Again it bears down upon them with terrible fury and sends them to the harbor of missing ships beneath the seas.

It laps up the water from ocean and river and returns it in beneficent rain and dew. It gives to us the beautiful azure of noonday, and the chromatic glories of sunrise and sunset. It brings the day earlier than it otherwise would come, and holds the sunlight at evening in the twilight's delightful glow. It gives us the breath of life with its abundance of oxygen, and provides for the food that is to be our nourishment, as every morsel of breadstuff that enters into our beings must be part of the atmosphere.

Its constituents are so nicely and so delicately balanced that a very slight variation in their relative proportions would mean that no human being, constituted as we are at present, could exist at all. It gives us of its substance while we live and when we die it gradually takes back the materials it has loaned us, and we return to the dust whence we sprang. It gives us the glorious sky with its wondrous clouds and shining light and wards off the grim, eternal night that is everywhere a hundred miles above us.

It protects us from the fierce heat of the sun, which would otherwise burn us to a crisp. It wraps its fleecy mantle about us, and keeps away the icy cold of space, 460 degrees below zero. It meets afar the fierce darts of cosmic dust, those wanderers in the eternities of space, and burns them to ashes, before they can pierce us like needle darts moving with a velocity far greater than that of a rifle bullet.

It soothes us to sleep with its gentle, kindly touch, and brings cooling zephyrs to stay the fever that burns the invalid's cheek.

A Bet and Its Odds.

A notorious gambler who died some time ago once wagered a thousand dollars to one that six would not be thrown with a pair of dice ten times in succession. His offer was taken up by a fellow clubman. The dice were brought, and his opponent actually threw six nine times in succession. The gambler then offered $470 to be free of the bet. The other man declined, had his tenth throw and failed to get another six. Just to show how very little the average man knows about the doctrine of chances, a well known mathematician has pointed out the real odds about this bet. The chances were no less than 60,466,175 to 1 against six being thrown ten times in succession. Therefore the real bet should have been about $600,000 to a cent against such a thing happening.

"HOTEL LENOX" BUFFALO N.Y.

FIREPROOF THROUGHOUT

MODERN HIGHEST GRAD
UNEXCELLED SERVICE.

Patrons may take Taxicabs or Carriages from Depots or Steamboat Landings direct to hotel, charging same to THE LENOX.

EUROPEAN PLAN
$1.50 per day and up

Attractive Restaurant Prices.

When in Buffalo stop at THE LENOX. The accommodations and service are sure to please.

C. A. MINER, Mgr

Some War Expenses.

The Napoleonic wars cost England $4,320,000,000. The war of 1870 between France and Germany cost $3,300,000,000, and the civil war in the United States exacted a toll from both sides of over $6,600,000,000. The Boer war cost England over $1,000,000,000, and the struggle between Russia and Japan cost more than twice that sum.

A Proverb Reversed.

Friend (to interesting invalid)—Never mind, dear, you'll soon be better. Remember, it's only the good that die young. Interesting Invalid—You've got it the wrong way. You mean it's only the young who die good.—London Illustrated Bits.

Will He Raze or Move

(Hamilton Spectator.)

Truth is stranger than fiction, as is easily shown in the case of the contractor who put up a two-storey brick house on a Prospect street lot and did not discover until he was doing the interior finishing that he was working on the wrong lot altogether.

Wood's Phosphodine, *The Great English Remedy.* Tones and invigorates the whole nervous system, makes new Blood in old Veins. *Cures Nervous Debility, Mental and Brain Worry, Despondency, Sexual Weakness, Emissions, Spermatorrhœa, and Effects of Abuse or Excesses.* Price $1 per box, six for $5. One will please, six will cure. Sold by all druggists or mailed in plain pkg. on receipt of price. *New pamphlet mailed free.* The Wood Medicine Co. Toronto, Ont. *(formerly Windsor)*

LAWN MOWERS

See our new patent ball bearing, self sharpening, easy running mowers.

Mowers sharpened & repaired.

SATISFACTION GUARANTEED.

MILLARD'S BICYCLE SHOP
Meinster's Old Stand, Hunter St., near Aylmer St. Phone 1256.

Steer Straight

for the best beer ever brewed and you are sure to come to us. Our Bottled Beer is "Bottled Health." It means vigor and strength, a good appetite and high spirits. It is the best medicine for the weak and the best food for the strong. Keep our excellent Beer in your home as a beverage and you will have no need of a doctor. Nothing but the purest ingredients used in the brewing.

The Calcutt Brewing & Malting Co'y. of Ashburnham, Limited

THE ONTARIO CONSOLIDATED MINES, Limited.

AUTHORIZED CAPITAL $350,000.00 | PAR VALUE OF SHARES 25c EACH

10 acres in the richest part of Cobalt, the world's most famous Silver Field. 4 acres prospected, showing 6 well defined calcite veins. Shaft 60 feet deep and all necessary buildings on property.

Write for prospectus, maps and special letter.

APPLICATIONS FOR STOCK FILLED IN ORDER OF RECEIPT.

FOR FURTHER PARTICULARS APPLY

MERSON & CO.

Members Standard Stock and Mining Exchange
16 KING ST. WEST, TORONTO, CANADA.

Loose Leaf Ledgers

Under this general term is included all forms of business papers, both books of record and systems sheets.

We make and supply all kinds, for factory, office and shop use.

Phone to us and our man will wait on you promptly.

No form too intricate or too small for us to handle.

REVIEW PRINTING COMPANY

PARIS FASHIONS

LATEST Styles for Foulard and Silk Linen Gowns

Black and White Foulard Gown
Photo Copyright by Reutlinger
Exclusive Copyright New York Herald

Blue and White Foulard Gown
Photo Copyright by Reutlinger
Exclusive Copyright New York Herald

Blue and White Foulard Gown Trimmed with Blue Silk Lace
Photo Copyright by Reutlinger
Exclusive Copyright New York Herald

Blue and White Check Tailor Costume with Bands of Plain Blue
Photo Copyright by Reutlinger
Exclusive Copyright New York Herald

Gray Silk Linen Gown with Soutache Braiding
Photo Copyright by Reutlinger
Exclusive Copyright New York Herald

BY A. T. ASHMORE.

IT is comparatively an easy matter when the weather is cold and dreary to be self-denying as far as new gowns are concerned, and to be philosophically content with last year's fashions, but let the warm days of late spring and summer weather once begin and the woman who can be happy and cheerful with her old clothes is a rara avis, and is certainly entitled to the unstinted admiration of her fellow beings.

To be prepared in advance for all the spring and summer entertainments is a happy fate that befalls few individuals. For the most enthusiastic lover of clothes, as well as the most practical of managers, rebels against the amount of time essential in getting together a summer outfit that is up to date in every detail, not to speak of the money question. For the first spring days—spring according to the calendar if not the reigning temperature—the smart street costume is absolutely necessary to comfort. Then there must be the smart gown suitable for the autumn reception or bridge, and these two, with an attractive theatre gown, are sufficient to get through the two or three weeks before the weather has settled down into a much higher record of temperature, especially if each and every one of these gowns is perfect—and there are two or three others of the winter wardrobe still in fairly good order.

To be quite comfortable there must be included in the spring outfit more than one new street gown, for the tailor costume that is heavy and warm enough for the cool days of spring is quite out of the question in the warmer days, which, however, are still cool enough to call for a gown of more weight.

But in these days of resource there are so many different weights of cloth that the difficulty can soon be solved. There must be provided the gowns for warm weather, the coat and skirt of lightest wool, pongee, silk, linen and, for more formal occasions, crêpe de Chine and satin. These, be it remembered, have always the coat to match, even when the gown is in one piece instead of skirt and waist.

Foulard and Voile de Soie.

This is to be a season of smart thin gowns, foulard and voile de soie, which has been so often described and alluded to that it would seem as though its very popularity would write an early dismissal from the ranks of fashionable materials. Foulard, too, has been sold in such quantities for several weeks as to make the more conservative minded wonder if it can possibly continue to be desirable, but it is material that possesses rare advantages. It is delightfully cool and light in weight, there are many qualities that cannot be injured by rain, it sheds the dust, lends itself to the draped effects, and if made in a tight fitting waist is a becoming material in so far that it clings to the figure. One of the familiar styles of the season is to combine it with another fabric, liberty satin, voile de soie or serge, and also to make up figured foulard with the plain colors of the other material. This all tends to a variety of effect that is attractive and permits of a bit of originality, so that the danger that always exists when a fashion is both practical and popular of having every woman dressed alike is obviated.

There is an unusually large variety in color and design in the foulards this season. The white ground with white figure and the dark ground with white figure are alike to be found in what seems like an endless choice. The always popular polka dot is omnipresent and in a most extraordinary range of sizes and designs, rings of white, lace designs, stripes and checks, [illegible] to choose among so many requires cool judgment. The bordered foulards are exceptionally attractive this year, and the border can be so satisfactorily dealt with that trimmings are unnecessary. Black and white, color and white, all with borders, are displayed with an edge of darker or plain black as a finish. There are most artistic and becoming shadings of gray in the bordered foulards, as well as the blue and white and black and white, that always appear when foulards are in favor, and this year all the many shades of red are much in evidence.

Pongee, rajah and tussor are heavier in weight and are almost invariably made with coat to match. Silk linen is another material on the same order and is immensely popular this season. It is to be found in all colors and all shades of color, and, while not classed with wash goods, can, it is claimed, be washed as well as cleaned. There are few who try the experiment of washing the silk linen costumes, for, as a rule, they are made up in such more or less elaborate fashion that cleaning seems the more natural process. There are many new models for the coat and skirt costumes, but the simpler designs are the smartest, and when there is braiding, just the bands around the skirt and on the collar, revers and cuffs of the jacket are sufficient to give the smart effect. Pongee costumes are on the same order, and in fact there is little difference in the models for any of the coat and skirt costumes of the summer fabrics; there are long coats and short jackets, but the skirts are all short, as these costumes are intended for street wear. Foulard, the figured foulard, combined with plain pongee or rajah, is an attractive fashion, the foulard used in the same way as when combined with serge in facings and linings and sometimes in the separate waist. Much depends in these combined materials on the colors, and it is by no means an easy task to match the shades, so that often it is better to choose some one color that is not so extremely fashionable that it can only be found in one material and to match it involves hours of weary search.

Shepherd plaid effects, as are known the black and white check effects, and, indeed, all the checks of color and white, are as popular as ever, despite the fact that they are turned out by the thousands. The shepherd plaid street costumes in wool, serge, silk linen and silk are still being made at the more expensive establishments. But there is a most wonderful difference between the ordinary cheap ones and the expensive. Of late there have been seen many trimmed with bands of plain material. This style is new and is often attractive, but cannot be generally recommended, for the plain band cuts the figure so unbecomingly, and there again comes the trouble of the exact matching. Bands of white are the latest color scheme, and it must be admitted they look smart and novel in linen or pongee.

Gathered and side pleated skirts are now to be seen in the foulard and pongee gowns, with wide and narrow side pleatings, and black and white striped silk skirts, accordion pleated, are most cleverly made so as to show either the all black or all white. The gathered skirt has not as yet been enthusiastically greeted, and when it proves successful, which means becoming, it has been most carefully and wonderfully dealt with, for when fashion positively demands long, slender lines and then commands gathered or pleated skirts, the dressmaker's life is a weary one indeed, as only by most careful fitting and cutting can pleats and gathers be disposed of so that there will not be too much fulness to make the wearer look large around the hips. The pleated or gathered skirt, with its fulness held in around or just above the ankles with a straight band or fold, is supposed to help in solving the problem, but it requires a master workman or workwoman to obtain the desired results.

PRACTICAL HINTS FOR HOME DRESSMAKING.

AS it is not every woman who is fortunate enough to be able to order her wardrobe without regard to expense, the problem of home dressmaking must be seriously considered. The small dressmaker, the clever seamstress, who years ago was part of every family life, has been absorbed by the large dressmaking establishments or has started an establishment of her own. Dress is far more intricate and involved than it ever was and its very simplicity is often a delusion and a snare. Every woman who has to make her own clothes or has to superintend their making has to study dress most carefully before she decides what she will have in her summer wardrobe.

To begin with, she must have a good fitting pattern for the lining, and she will find it pays to spend days if necessary in getting the lines just right; then the same thing must be gone into for the skirt. But with the waist lining perfectly fitted and the skirt lining perfectly fitted and hung the rest of the gown is comparatively easy. A common fault in poor dressmaking is cutting away the material at the armholes toward the front of the waist and then leaving the mistake to be remedied by letting the waist out in front and covering up the mistake with the outer material. Better lose the entire lining, even if it be silk, than attempt to remedy it in such fashion. Sometimes the results of the fault can be obviated by putting in a piece to give the width required, but far better it is to try once again—and several times if necessary.

LIGHT WEIGHT CLOTH AND CHIFFON GOWN.

FOULARD AND SERGE GOWN.

STRIPED SERGE TAILOR COSTUME.

VIOLET DOTTED NET WAIST, BRAIDED BANDS OF SOUTACHE SAME COLOR AS WAIST.

LINEN OR RAJAH COSTUME.

ROBERT FAIR & CO., LIMITED.
THE GOLDEN LION STORE.

Millinery for June

The charm of our Millinery doesn't only consist in its invariable becomingness, but in its extreme MODEST PRICES. HATS—Favorites of fashion—Everything devised for the season's wear that has received the stamp of approval.

SUMMER HOSIERY

That it has ever been our fortune to come across are now in the Hosiery department waiting your inspection. Here are a few lines at Special Prices—

BLACK COTTON HOSE, fast colors, in all sizes, extra heavy quality at very special prices, pair 12½c

COTTON HOSIERY, extra fine quality, in all sizes, in all shades, Tan, Grey, Green, Brown, Black and White. Our price for June, pair.... 25c

LISLE HOSE, plain and open work, in all the new shades. Prices for June, pair 35c and 50c

SUMMER UNDERWEAR

Just arrived a large shipment of Summer Underwear, two very special lines to sell at 10 & 12½c

3 lines Lace Trimmed and Plain UNDERWEAR, extra fine quality, just the right weight for summer wear at the special prices of 15c, 20c and 25c

UNDERWEAR nicely trimmed with lace and a silk yoke, extra fine quality, special price for June 35c

LISLE UNDERWEAR nicely finished with a silk crocket top, one of our specials at, a garment 50c

PURE SILK UNDERWEAR, extra fine, neatly trimmed, very nice for summer wear, special for June at, a garment..........75c and $1.00

JUNE LINENS

Linen Damask TABLE CLOTHS, size 2x2½ yards with border all around, in almost every pattern and design, June Price, each.......... $5.00

TABLE CLOTHS, size 2x3 yards with border all around, extra fine quality of double face damask in very pretty patterns, Special Price for June, each $6

DAMASK TABLE CLOTH 2x2½ yards with table napkins to match, some of the designs are American Beauty Rose, Floral Drape, Chrysanth Wreath and Maple Leaf. June Price, set.......... $10

HEMSTITCHED CLOTHS 68x104, napkins to match, in all the very latest designs. Special Price for June, set.......... $12

Robt. Fair & Co. Limited
THE GOLDEN LION STORE. 383 GEORGE-ST., PETERBOROUGH.

OF INTEREST TO POULTRY MEN

The regular monthly meeting of the Peterborough Poultry Association will be held on Thursday evening, June 2nd, at the hall on Simcoe street, at eight o'clock.

Buff and White Plymouth Rocks, Golden Silver and Partridge Wyandottes, and all bantams will be on exhibition, and breeders of same are asked to bring their best specimens.

The officers and directors of the Association will attend a meeting at Stewart's Hall, Otonabee, in connection with the Co-operative Egg Circle, on Wednesday evening. Members wishing to go are asked to leave their names with Mr. James T. C. Lang. All will meet at Mr. Lang's store at 6.45 o'clock.

JOE KELLY,
Secretary.

CATARRH CANNOT BE CURED

with LOCAL APPLICATIONS, as they cannot reach the seat of the disease. Catarrh is a blood or constitutional disease, and in order to cure it you must take internal remedies. Hall's Catarrh Cure is taken internally, and acts directly on the blood and mucous surfaces. Hall's Catarrh Cure is not a quack medicine. It was prescribed by one of the best physicians in this [illegible] and is a regular prescription. It is composed of the best tonics known, combined with the best blood purifiers, acting directly on the mucous surfaces. The perfect combination of the two ingredients is what produces such wonderful results in Curing Catarrh. Send for testimonials free.

F. J. CHENEY & CO.,
Props., Toledo, O.
Sold by all Druggists, price 75c.
Take Hall's Family Pills for constipation.

OSHKIGMONG

From Our Own Correspondent.

Oshkigmong, May 31.—Mr. and Mrs. David Taylor are the happy recipients of a new-born daughter.

Mr. Madden Howard and family, of Hiawatha, are visiting friends here.

Mr. Isaac Taylor and wife, of Scugog, were here for a few days, the guest of his father, Mr. Wm. Taylor.

Messrs. D. Whetung, Sr., and R. Tobico spent Victoria Day at Shawanaga, where they saw the Indian athletic games played.

Victoria Day was observed loyally in our village, as usual. Attractive games were witnessed by all the people of the village, and some strangers. During the day a football match was played between the Seniors and the juniors, the former winning. A baseball match between the same teams resulted in a victory for the Juniors. Races and a tug of war concluded the day's sports, which were followed by a display of fireworks at night.

Some of the women and children in this vicinity were greatly frightened by a flash light from a passing steamer a few nights ago, believing that the comet was visiting the earth and making its headquarters in Chemong.

Messrs. Taylor and Howard captured a young bear cub. It is thriving well in its new home, and is contented with its strange mood of life, and is quite an attraction.

Cook's Cotton Root Compound.

The great Uterine Tonic, and only safe effectual Monthly Regulator on which women can depend. Sold in three degrees of strength—No. 1, $1; No. 2, 10 degrees stronger, $3; No. 3, for special cases, $5 per box. Sold by all druggists, or sent prepaid on receipt of price. Free pamphlet. Address: THE COOK MEDICINE CO., TORONTO, ONT. (formerly Windsor)

CAVAN NEWS

Special to the Review.

Cavan, May 30.—The holiday in connection with the 24th was observed in this locality. Sports, consisting of football, baseball, foot races, etc., were held in Bethany. A large crowd was present.

The following were guests in this vicinity last week:—Miss Bertha McNeill, the Misses Ada and Mary Whitfield, of Peterborough Collegiate; Messrs. Harold and Vernon Hunter, Port Hope Collegiate; Miss Georgia Matchett and Master Clark Swain, of Lindsay Collegiate; Miss Muriel Staples, Peterborough Normal; Mr. Melville Staples, Knox College, Toronto; Miss Mabel Sutton, of the teaching staff of the Peterborough public schools; Mr. Robert Staples, of Cobourg; Mr. Barrie, of Peterborough; Mr. Sam Ferguson, of Cobourg; the Rev. W. H. Vance and Mrs. Vance, of Toronto.

Mr. Richard Swain and granddaughter, Miss Kathleen Staples, have returned from a visit with friends in Lindsay.

The Rev. W. H. Vance delivered an excellent discourse to a large congregation in St. John's church last Sunday morning.

MOUNT PLEASANT

Special to the Review.

Mount Pleasant, June 1.—Mr. Roy McLean, of Toronto, spent the 24th with his grandparents, Mr. and Mrs. and Mrs. James McLean.

Messrs. Joseph Lowe and Thomas Eggleston were visitors to Ida on Sunday.

Mr. G. A. Cumming spent the 42th in Omemee.

The many friends of Mr. Jas. McLean were pleased to see him able to attend church on Sunday evening, after his long illness.

A very exciting ball game was played on the evening of the 24th, between the Methodists and Presbyterians. The latter won, of course.

Mr. George Windrum and daughter were the guests of his daughter, Mrs. Foster Eggleston, this week.

A STORY OF FORREST.

The Actor's Encounter With an Impertinent Critic.

Many years ago Edwin Forrest, the celebrated actor, when in New York, was in the habit of dining at Windust's, a noted restaurant on Park row that was a favorite resort of actors and literary men. It usually happened that Forrest would be joined by friends and that the little group would sit together at one table. On one occasion it chanced that an Englishman with a reputation for conceit and impertinence, who had scraped acquaintance with the tragedian, was one of the group.

Early in the course of the dinner the Englishman began to make criticisms which he considered pleasantries about Forrest's conception of certain roles. Encouraged by his own appreciation, he gave full play to his humor and concluded each of his impertinences with "Pardon my freedom, sir—it's my way."

To the astonishment of all who knew Forrest's irascible disposition he bore the Briton's offensive remarks patiently and seemingly ignored them as far as possible. When, however, the nuts were brought in by the waiter he took several cracked walnuts in his hand and, walking over to the Briton's place, jocularly snapped them successively in the face of that individual, lightly saying after each shot, "Pardon my freedom, sir—it's my way," and snapped him out of the restaurant.

SPEED OF WAVES.

Over Seventy-eight Miles an Hour Has Been Recorded.

Interesting facts about waves were given by Dr. Vaughan Cornish in one of his lectures. In the north Atlantic, he said, waves had been measured, the largest of which was somewhat more than forty feet high, with a length from crest to crest of 560 feet. It was in the southern Indian ocean that waves attained their fullest development, and they had been measured there with a length of 780 feet.

In the Atlantic it had been found that waves attained a speed of thirty-eight miles an hour in a wind of about forty-four miles an hour. Speaking of the swells in the waves that run freely on the surface of the sea after the wind has ceased, Dr. Cornish said that during a storm in December, 1898, he recorded breakers near Bournemouth which moved at sixty-seven miles an hour and had a length from crest to crest of 1,900 feet. In February, 1899, he observed breakers on the same shore which had a speed in deep water of not less than seventy-eight and a half miles an hour.—London Family Herald.

When Kissing Was Costly.

The case of the people against Murline, heard by the governor of New Haven colony in council on May day, 1660, indicates the attitude toward unlicensed kissing in those times. It appeared that Jacob Murline and Sarah Tuttle had been caught kissing each other. Jacob tried to throw the blame on Sarah, saying he thought she had "with intent let fall her gloves." Sarah denied the intent. Jacob then admitted that he "tooke her by the hand and they both sat down upon a chest, but whether he kyssed her or she kyssed him he knows not, for he never thought of it since until Mr. Raymond told him that he had not layde it to heart as he ought." The stern governor, after duly lecturing the guilty parties on the enormity of their offense, decreed that "the sentence therefore concerning them is that they shall pay either of them a fine of 20 shillings to the colony."

Khartum.

Khartum owes its existence to an oriental form of treachery. When Khedive Mohammed Ali invaded the Sudan in 1820 he marched triumphantly to Shendi, where his troops were entertained at a banquet by the submissive natives. But while the khedive's high officials were seated at the feast they shared the fate of the viands and were themselves reduced to funeral baked meats. Full of fury, the army fell on Shendi and demolished it. Marching south, the invaders reached the junction of the Blue Nile and White Nile. With the conqueror's instinct they recognized that the strip of land, with its few fishermen's huts [illegible] strategical headquarters, so Khartum finally grew into the most sensitive part of the Sudan organism.

Doubling Up.

A boy of eight years was asked by his teacher where the zenith was. He replied, "That spot in the heavens directly over one's head."

To test his knowledge further the teacher asked:

"Can two persons have the same zenith at the same time?"

"They can."

"How?"

"If one stand on the other's head."

Taxing the Language.

Daughter—Mamma, can't I have a little money for shopping this morning? Mrs. Malaprop—No, dear; there's the taxes to pay, and I expect the taxidermist around any moment.—Boston Transcript.

The Value of Art.

De Friend—What is that picture intended to represent? De Artist—Board and lodging for six weeks.—Milwaukee Wisconsin.

Learning is ever in the freshness of its youth, even for the old.—Aeschylus.

The National Fireproofing Co., of Pittsburg, will establish a factory at Hamilton.

DESOLATION AND DEATH

REIGN IN ST. PIERRE, THE CITY OF 40,000 DEAD.

Roofless Houses and Cavernous Windows Strike Terror to the Hearts of Sightseers—Vegetation Now Covering Many Ruins—It Was the Wickedest Spot In the Whole West Indies—Only One Man Escaped.

"It is men, not walls, that make a city," the Greek maxim ran, and more, it is living men, writes a correspondent of The London Times. For the walls of St. Pierre are there still, and probably no fewer than 40,000 of its inhabitants are there also. But they have been asleep these eight years now. And it is extraordinarily impressive, this white, sightless skeleton of a dead city.

In orderly rows the houses stand as seen from the sea, the streets rising in tier upon well graded tier back from the shore to the hills. But every street is silent, every house roofless, every window cavernous and blind.

Before us as we land lies the wide paved street which runs along the parallel to the waterfront. "And there," says the ship's officer who is my guide and counsellor, "was the wickedest spot in the whole West Indies. That row of houses, pink and white, to the left. The French nature, you know, away from the restraints of home, with the ignorance and docility of the blacks. It is a bad combination."

There are legends now of blasphemous rites which were in progress when the "fire from the Lord out of heaven" was rained down — legends which have probably grown up since the event. But there seems to have been good ground for that description, "the wickedest spot in the West Indies." And of over 40,000 people who were presumably in the city at the time only one man escaped, prisoner under sentence of death for murder confined in a cell impervious to the flames and fumes, and he only escaped to die of the shock a few days later.

Fifty yards of a narrow cross street bring us to what was once the chief business thoroughfare of St. Pierre. Wide and straight it runs for a mile in either direction, the roadway flagged with blocks of stone, fair and smooth, to where on each side the gutters are now green ribbons of herbage. Then the high curb rises, and beyond it the broad paved sidewalk (for the French build their colonial cities better than we) reaches to the straight, clean, orderly frontage of the stone built shops. Straight and orderly the line of the shop fronts still stands—the fronts only, with gaping doorways and empty windows.

Here and there, still fixed in the heavy masonry, the rusted clamps and pins show where doors were hung and window shutters fastened, but beyond the bare incombustible stone and metal not a fragment or shred of wood or glass or fabric remains of all the bravery of what was once perhaps the gayest and most fashionable shopping street in the West Indies. Now and again one gathers indications of what kind of stock was carried in this shop or that.

Here a mass of what was once coiled chain, now fused to a solid lump of metal, suggests that this was an ironmonger's. There the wreckage of a massive safe inside the wide windows, framed for display, makes it likely that a jeweler throve. But for the most part each building is full, choked to the roof, with ash and volcanic dust, dreadful to see, but merciful perhaps, for under it, buried deep, are things that one does not care to think of. No life, no perishable material survived that first strifling, withering blast, then came the rain of dust and ashes, covering all things as for the most part they remain hidden to this day.

And more mercifully yet nature in the tropics is prolific. Whatever man holds he holds only by keeping the vegetable armies at bay; wherever he retreats the ranks of the green things advance. From the hill slopes on all sides vegetation has pushed its way among the ruins. Seeds have been borne by the winds or dropepd by birds, or having long lain dormant in crevices of houses and in the uncongenial earth of the city, have now thrust up through the overlying layer of debris to the air. In every interstice, overhanging every wall from where the roofs once were, a mantle of foliage and blossoming shrubs has been drawn over the whole dead city.

Each straight paved street, with the white walls on either hand, is little more than a pergola, a grotto, an avenue cut through the green.

In the cemetery the tombstones lie split by the heat and twisted from their beds, and the monuments lie strewn broken on the ground, but it has little meaning now, this place where the resting places of a few hundred dead were honored with monuments of marble and granite, while all around in the city which is one vast cemetery lie 40,000 dead unmarked.

My ship's officer told me that he knew St. Pierre well before it was stricken, and no less than once a year since then he has been able to put in here and come ashore, and at each visit he has seen how nature has gained upon the town. In a few more years the streets will all be overgrown, the masonry buried in green and the forest growth will have pushed its way down to the shore.

This is one of the islands where the dread snake, the Fer de Lance, is found. In just such a broken wilderness as this, where under the flowers and the butterflies the wreckage of the city offers strange dark hiding places, it will love to make its home. Then few people will care to push their way through the thick growth among the ruins. Ships will content themselves with passing off shore, and passengers will be shown from a distance the place where once St. Pierre stood. But a little more and a generation will arise to which the story of the disaster is but a tradition, and the very site of the wickedest spot in the West Indies will be forgotten, its memory overgrown with myth and legend, even as the ruins of the city itself are already half submerged in flowers and green leaves.

There was a false alarm of fire at 12.30 last night from box 53, Ashburnham.

HOW IT HAPPENED.

The Explanation of the Automobile Driver and a Climax.

After the victim of the accident was carried to the sidewalk the automobile driver turned his machine and came back and explained how it happened with considerable warmth.

"This woman," he volubly remarked to the policeman, "was entirely to blame. She ran around from ahead of the street car and deliberately put herself in my way. After she had dodged the coal cart it was too late for me to stop. I couldn't tell which way she was going, and when I saw that she was dazed and foolish I jammed on the brakes and tried to pass to the left, but of course she had to run the same way, and the consequence was that in endeavoring to avoid a baby carriage with twins in it and an old man who was walking with a crutch I suppose I must have hit her. But I wasn't going more than two miles an hour, and any woman who would dodge around in that foolish way and lose her head shouldn't be permitted to go on the streets without a bunch of guardians."

The policeman nodded.

"Come over to the sidewalk," he said, "and take a look at her."

So the driver went to the curb with the officer and looked at the unfortunate creature who had so actively contributed to her own disaster.

And, lo, it was only a dressmaker's dummy that had fallen off the rear of a delivery wagon! — Cleveland Plain Dealer.

HIS ONLY REGRET.

The Sorrow That Consumed Bichat When He Was Dying.

Over a century ago died Xavier Bichat, the famous physician and anatomist, author of "L'Anatomie Generale." He probably dissected more human corpses than any other man in the world's history. He established a record when he opened 625 bodies during one winter.

Of his nerve a tale is told. When he lay on his deathbed he called his colleagues to him and said: "Dear friends, I am done, but what comforts me is the fact that my case is a remarkable one. I have had unusual symptoms for some days which I have analyzed. They have greatly surprised me." The doctors sought to reassure him. He answered that he was under no illusion with regard to himself. "I shall die fairly satisfied with my life and go to the grave with only one regret, one great sorrow."

"What is that?" he was asked. "I am distressed that after death I cannot dissect my own body. I could, I am certain, have made some beautiful scientific discoveries." Then he sank back, murmuring: "I must not think about it. It won't bear thinking of."—Westminster Gazette.

The Pearl Hunters' Superstition.

The pearl hunters of Borneo and the adjacent islands have a peculiar superstition. When they open shells in search of pearls they take every ninth find, whether it be large or small, and put it into a bottle, which is kept corked with a dead man's finger. The pearls in the vial are known as "seed pearls" or "breeding pearls," and the native Borneose firmly believes that they will reproduce their kind. For every pearl put into the vial two grains of rice are thrown in for the pearls to "feed upon." Some whites in Borneo believe as firmly in the superstition as the natives do, and almost every hut along the coast has its "dead finger" bottle, with from nine to fifty seed pearls and twice that number of rice grains carefully and evenly stowed away among them. That no results follow does not dim the superstition.

The Wonderful Toad Bone.

All early writers attribute wonderful qualities to toads and frogs and the various parts of their bodies. Pliny believed, for instance, that if a toad was brought into the midst of a mob or other large and unruly concourse of people "silence would instantly prevail." A small bone found in the right side of toads "of the proper age" was also believed to have powers over the various elements. "By throwing this bone into a vessel of boiling water," says Pliny, "it will immediately cool it, the water refusing to boil again until the bone has been removed. To find this bone, expose the dead toad on an ant hill. When the ants have eaten her all away except the bones, take each bone separately and drop it into boiling water. Thus may the wondrous toad bone be discovered."

An Ancient Astronomer.

About 500 B. C. Anaxagoras of Ionia was born. When he "grew up in wisdom" he was the first to teach the course and cause of both solar and lunar eclipses and to give his followers rules whereby they could distinguish planets from fixed stars. He was punished for declaring that the sun was not a god.

Another Way.

Student—I want some information about the bronzes. I suppose I had better write to the keeper? Attendant—Yes, miss, or you might see him verbally!—London Punch.

The Degrees.

"What are the degrees of a stingy man's married life?"

"I suppose they are matrimony, parsimony, testimony and alimony."—Baltimore American.

A crowd is not company, and faces are but a gallery of pictures and talk but a tinkling cymbal where there is no love.—Bacon.

The C.P.R. will reconstruct the Lachine bridge, which was finished in 1884 and cost nearly $3,000,000.

It is a Real Pleasure

To us to hear the many kindly appreciative remarks which come to us daily from wearers of the modern glasses which we are now supplying. They are certainly the finest ever produced, and they recommend themselves by whomsoever used. Mr. Browett, Optical Specialist, makes a most thorough examination of the eyes, and is most careful of the adjustment, so that in every particular they are made to suit the exact needs of each eye, and the facial features of the wearer. In fact these glasses are useless unless the examiner has had sufficient experience in refracting and adapting. Accuracy, Suitability and Best Value are foundation principles upon which our Optical Business grows.

The Peterboro' Optical Institute
IN THE MARKET BUILDING.

J. W. BROWETT, Ref. D. M. O. Optical Specialist, Dr. of Optics, Philadelphia, Graduate Pennsylvania State College, New York Optical Institute, Optical Institute of Canada, Associate Graduate Detroit and Chicago Ophthalmic Colleges and Hospitals.

WASHSUITS

Are all that is required now for summer wear. The season is right here now. Don' wait till half the season is over. Get it now; buying early means more satisfactory and better choice.

Your Credit is Good

No shortage of money need prevent you having your Wash Suit at once. Our easy terms of

$1.00, $2.00 and $3.00 a week

make it possible for you to get a stylish summer outfit for men or women without waiting till you have all the cash.

Housefurnishings

Carpets, Rugs, Floor Oilcloths, Linoleums, Lace and Tapestry Curtains, Table Covers, Linens, Etc., all splendid lines on same easy terms.

OPEN YOUR CHARGE ACCOUNT
With
The Knickerbocker Co.
422 George Street. Phone 711.

IF YOU THINK OF PUTTING
VERANDAH CURTAINS OR AWNINGS
on your house we will be pleased to give you estimate for the work.
Verandah Furniture, Hammocks, Etc.
J. J. Turner & Sons
George Street.

STOCKS and BONDS
WARREN, GZOWSKI & CO.
Members Toronto Stock Exchange
Traders' Bank Building, Toronto
and
25 Broad Street, New York

ORDER NOW
The STANDARD ANTHRACITE D.L. & W
SCRANTON COAL
$7.10 Per Ton
The Standard Anthracite at standard price. Builders' Supplies. British Columbia Shingles.
Hardwood $6.00 per cord. First class Mixed Wood $4.50 cord. Cutting and Splitting extra.
R. Hicks & Co
248 MURRAY STREET

A Want Ad. in The Daily Review

will sell a house and lot—or a lot, or a plot, or acreage.

If you were going to buy real estate you'd watch the real estate ads in THE DAILY REVIEW, and it would be a strange sort of real estate buyer who would't do the same thing

Thus it happens that the real estate ads in THE DAILY REVIEW INITIATE most of this town's real estate sales.

PANT SALE
Continued for a Few Days Longer

Men can have their choice of over 1,000 pairs good Tweed and fine Worsted Pants at prices to make sales lively all this week. Sort up with a few Pants at these prices:—

Good $1.75 Tweed Pants, down to $1.25
Fine $2.25 Tweed Pants, down to 1.75
Swell $2.75 Tweed Pants, down to 2.25
$2.50 Worsted Pants, down to 2.00
$3.00 Worsted Pants, down to 2.50
$3.75 Worsted Pants, down to 3.00

All Summer Haberdashery at Quick Moving Prices

H. LeBrun & Co.

PROBABILITIES
Friday, moderate to fresh northerly winds; fair.

THE DAILY REVIEW

REVIEW WANT ADS.
BRING RESULTS
One Cent a Word

VOL. LX., No. 125. PETERBOROUGH, ONT., CANADA, THURSDAY, JUNE 2, 1910 TEN CENTS PER WEEK.

"THE PATHS OF GLORY LEAD BUT TO THE GRAVE"—FUNERAL OF THE DEAD MONARCH

FUNERAL PROCESSION PASSING THROUGH THE MALL; GUN-CARRIAGE BEARING COFFIN OF KING EDWARD. PHOTO COPYRIGHT TOPICAL PRESS

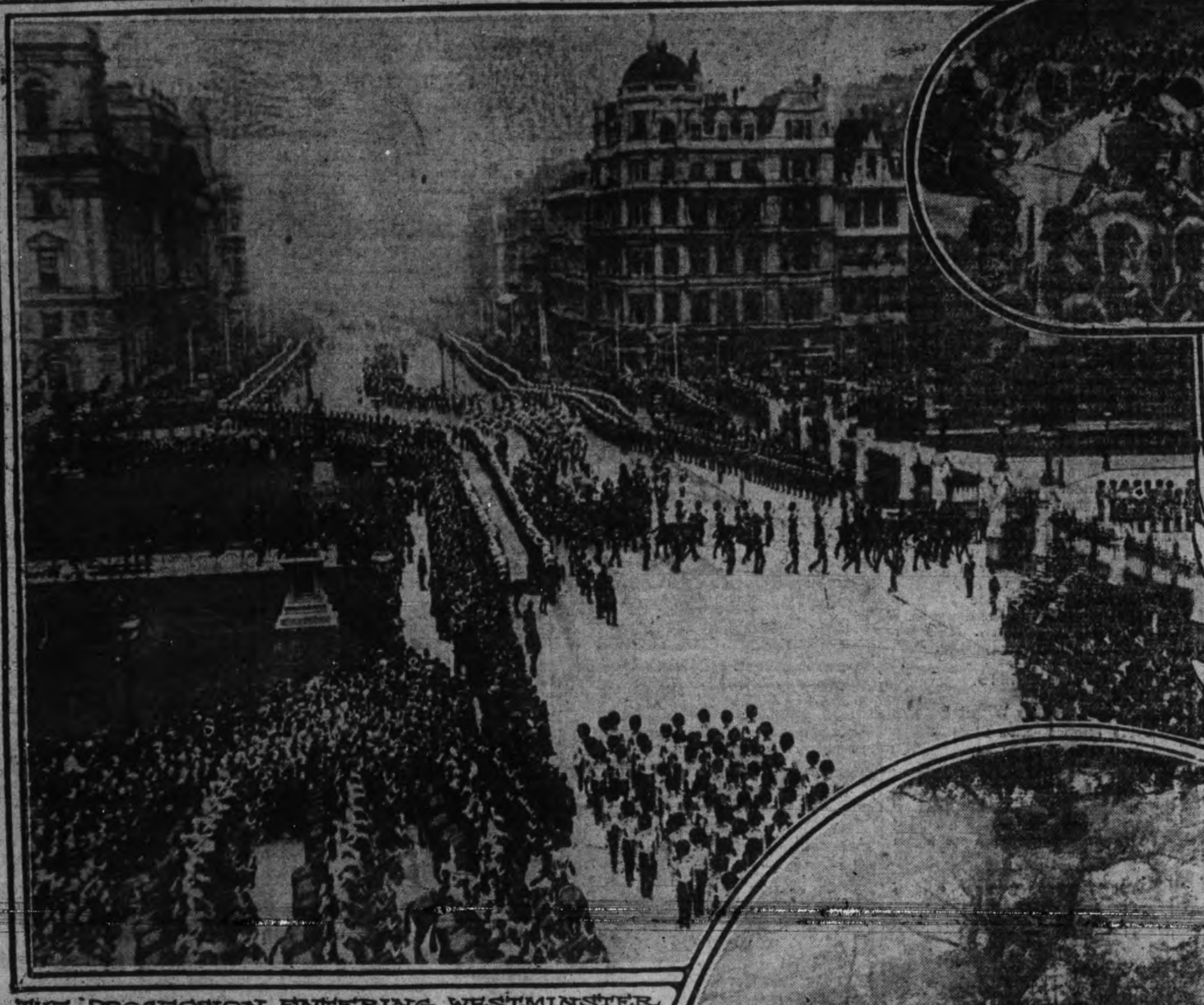

THE PROCESSION ENTERING WESTMINSTER PALACE YARD. L.N.A. PHOTO

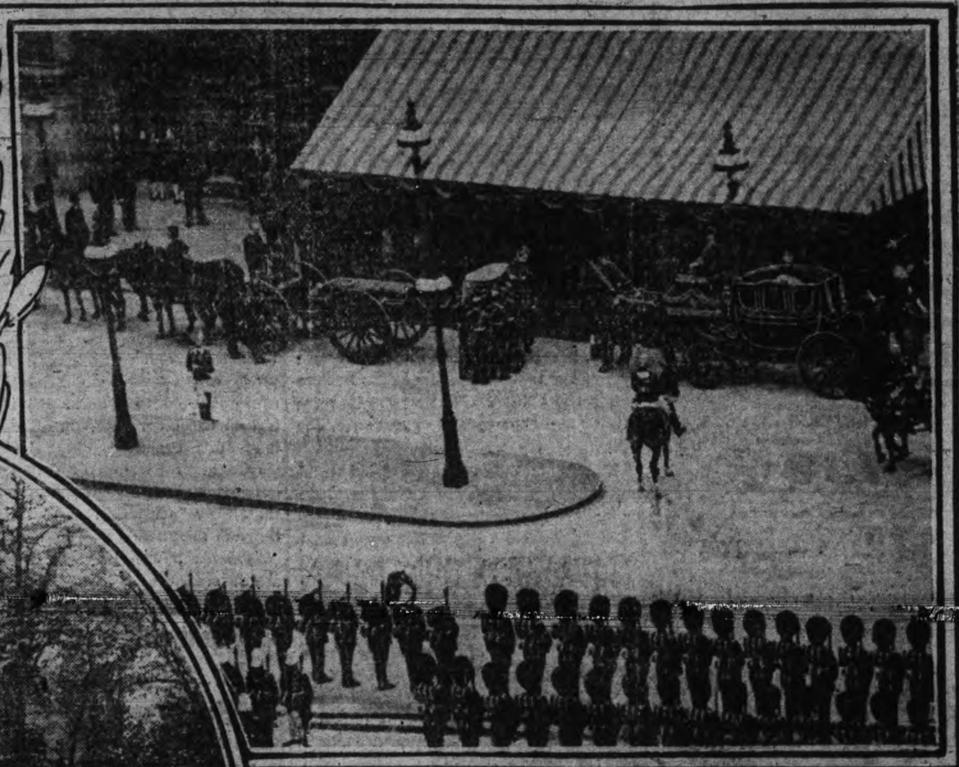

ARRIVAL OF THE GUN-CARRIAGE BEARING BODY OF KING EDWARD, AT WESTMINSTER HALL. QUEEN MOTHER ALEXANDRA'S CARRIAGE ON RIGHT. PHOTO. BY SPORT & GENERAL ILL'S. CO.

THE QUEEN MOTHER ALEXANDRA'S CARRIAGE IN THE COLUMN. PHOTO. COPYRIGHT BY TOPICAL PRESS.

The accompanying pictures are the first to reach this country depicting scenes at the funeral of the late King Edward VII., in London, and it may be interesting to know just how the pictures were secured. As soon as the pictures were taken they were rushed by special messenger to Southampton and there placed on board the Kronprinz Wilhelm. The New York Herald's despatch boat Owlet steamed outside the harbor and met the steamer.

The Owlet, by special arrangement with Collector of the Port of New York Loeb, had Acting Deputy Collector Max Sizabo, Inspector John W. Jeffrey and Appraiser W. O. McKenzie aboard, and through the courtesy of Dr. Doty, Health Officer, the pictures were transferred, examined, appraised and the duty paid in two minutes' time; the Owlet thence proceeded to the Batterya, whence the photographs were rushed to the train and put aboard the fast mail for Peterborough.

A MINISTER IS GUILTY OF CRIME OF FORGERY

Rev. Mr. Atlas Comes all the Way From Far Off Macedonia to Face His Trial—Ministers and Educationists Testify—He Has Public Sympathy.

Toronto, June 2.—"We find George Mitchell Atlas guilty upon the indictment as presented."

This was the verdict of the jury in the general sessions of the peace at 5.45 yesterday afternoon, after on hour and a half spent in deliberation upon this, perhaps the most striking case that has ever occupied the attention of the Toronto police department.

The charge upon which Atlas was convicted was that he did forge a receipt from the widow of Vani Simoff, murdered here in Toronto, and did use that forgery before Judge Winchester in Surrogate Court to evade the payment of $500 of the estate of Vani Simoff, which money he also stole.

This morning the crown will proceed with the further charge against Atlas of procuring Charles Risk to commit perjury before Judge Winchester in the Surrogate Court, as to the validity of the receipt.

He may also be proceeded against for perjury in the Surrogate Court case, and even for perjury in his evidence in his own defence on Tuesday.

Yesterday morning the defence produced character evidence. The unusual spectacle of counsel giving such

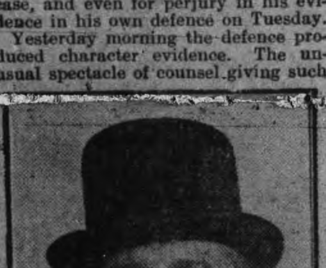

REV. G. M. ATLAS.

evidence for his client was seen when William Douglas took the stand and said that he had always found Atlas to be absolutely worthy of trust. He was followed by James L. Hughes, public school inspector, and W. C. Wilkinson, secretary of the school board, who had given him special work in their department at the behest of the presbytery of Toronto. After these came a troop of clergymen, who all professed their faith in the honesty of Atlas. They were: Rev. J. D. Morrow of Dale Presbyterian Church, Rev. J. W. Stephen of Avenue road Presbyterian Church, Rev. John Cockburn of Parliament street Methodist Church, Rev. Mr. Back of Eglinton Presbyterian Church.

While Mr. Douglas was on the stand Mr. Robinette, for Atlas, tried to draw from him an account of the evidence given by Charles Risk before Judge Winchester at the Surrogate hearing. To this Mr. Monahan, for the crown, objected as Mr. Robinette had objected that the record should be put in.

"If you want to show what Charles Risk said," said Mr. Monahan, "you must call him. He is here."

"No you don't," said Mr. Robinette, visibly ruffled. "I'll have no confessed perjurer in my case. You can't force me to call him in that way."

Escaped Death In Quicksand.

Galt, June 2.—George Carson, a young farm hand and a new-comer, had a narrow escape from a horrible death. He accidentally sank in the Muskegor quicksand on Gavin Goodall's farm in North Dumfries, and was sucked in to the neck before his cries for help were heard. A man driving past came to his rescue. The swamp sinkhole is believed to be bottomless. Many cattle and horses have disappeared in its slimy depths. The whole countryside looks on it with horror and avoids the neighborhood.

Norwegian Bark Wrecked.

Halifax, June 2.—A Norwegian bark struck Gastor Ledges not far from Sherbrooke, Guysboro County, Tuesday night.

The crew left in boats which were smashed against the ledges, drowning two occupants. The balance of the crew of nine men were rescued by fishermen at an early hour yesterday morning. Two of them are likely to die, and the others are in a very exhausted condition.

Fined for Breach of Liquor Act.

Brampton, June 2.—John F. Burrell, proprietor of the Revere House, Brampton, was fined $20 and costs by the police magistrate yesterday, for a breach of the license act. On May 27, a liquor detective paid a visit to the hotel and found underneath the bar counter two bottles of whisky and a portion of another bottle on the workboard.

COMPLETION OF TRENT CANAL WOULD MEAN LARGE IMPETUS

To the Industrial Growth of Peterborough and Other Places Affected--Government Will be Petitioned to Finish the Work as Soon as Possible --Deputation Committee Appointed at Special Meeting.

There is no Government enterprise in the Dominion to-day of such importance and interest to the people of Peterborough as the Trent Canal.

Peterborough's recently appointed Industrial Commissioner, Mr. H. Van N. Duggan. In making a study of industrial conditions and prospects in Peterborough, he realized immediately, as the citizens have for some time past, that the fact of the canal not being completed was a serious drawback in the campaign to get new industries for Peterborough.

For not only will the canal completed provide a through water route, but it will also be a valuable and prolific source of water power—the most important agency in the growth of an inland town.

Desirous of having his work of getting new manufacturing concerns for Peterborough facilitated, Mr. Duggan called a special industrial meeting last night at the City Council chambers, and a definite step toward appealing to the Government to carry on the work without delay was taken, when a special committee of three was appointed to endeavor to form a deputation to wait on the Government with this end in view. The committee is composed of Mr. F. D. Kerr, Mr. Duggan and Ald. Buller.

Ald. Gillespie, chairman of the Board of Trade, presided at the meeting, which was attended by a representative gathering.

WATER ROUTE NEEDED.

"As you have been already advised," Mr. Duggan said, "this meeting is convened for the purpose of getting an expression of opinion from the industrial and other interests of Peterborough, as to the most efficient means to be adopted to obtain for Peterborough a waterhaul.

"In my capacity as Indistrial Commissioner, it has been borne in upon me that until such time as manufacturers producing articles of steel and iron can be in a position to get their raw materials laid down here by a water route, that we will have difficulty in convincing industrials of this character to locate in our city.

WOULD REDUCE RATES.

"It is true that the two great carriers, the Grand Trunk and the Canadian Pacific Railways, have done much to facilitate the transportation to and from Peterborough, but you will all agree that were the Trent Valley canal completed that greater benefits in this regard would accrue for the city.

"A single illustration will serve to bring this point clearly before you. The town of Welland can lay steel down from Pittsburg at fifteen cents and it would cost an additional eighteen cents to bring that same steel on to Peterborough. The completion of the canal will have a direct influence on matters such as this.

COMPETITION CUTS FREIGHT.

"I do not wish to intimate that the rates charged by the railways are unfair, but on the other hand I should like to point out that the influence of waterways on railway rates has many precedents, one of which will serve: When the Erie Canal became a financially possible fact, by the voting of funds by the Federal Government it is reported that the railways with whom it would be competitive reduced their rates and maintained them for the many years that the canal was building.

LITTLE EXCAVATING TO BE DONE

"It may not be amiss to point out how near we are to the achievement of our desire regarding the Trent Canal. As you all know, the canal is now navigable for sixteen miles below the town of Hastings, leaving but some forty odd miles to Trenton and lake water. Of this distance, there is over sixteen miles which is naturally navigable, and, in fact, it would probably not be understating the distance to say that a very little over twenty miles of canal digging stands between Peterborough and the Bay of Quinte.

A HEAVY EXPENDITURE.

"It may come as a surprise to some to know that up to April, 1911, there will have been spent on this waterway $9,623,000. Therefore, while the very natural impatience may obtain, still we cannot help but recognize the fact that a large sum of money has been spent to expedite the work. And here I would like to mention that this meeting is not called in any spirit of criticism or complaint, but merely with a view to impress on the proper authorities, of the vital importance of the early completion of the canal to Peterborough, and I think it would only be good manners that the Government should know that what is being done is appreciated fully.

GREAT POWER ADVANTAGES

"Another phase of the situation upon which I am only competent to

Continued on page 8.

MILK KILLS MANY BABIES SO SAY THE MEDICAL MEN

Annual Meeting of Canadian Medical Association is Being Held in Toronto—Commission Tells of the Work in Ontario—Live Subjects Discussed.

Toronto, June 2.—The forty-third annual meeting of the Canadian Medical Association commenced its sessions yesterday in convocation hall with over 200 doctors in attendance from all parts of the Dominion. It would be extremely difficult to conceive of a more interesting and praiseworthy object than that which occasions this conference now in progress. Here we see men fortified with the most modern methods of medical science, trained in the art of battling against every disease to which humanity is heir, and met together to discuss and interchange ideas arising out of their varied experiences in daily practice, with the view of broadening still further their knowledge of disease and its remedies.

The morning was devoted to sectional meetings, when papers on purely professional topics were read and discussed.

Dr. Adam H. Wright of Toronto, the new president, discussed "The General Practitioners" in his inaugural. Although some years ago it had seemed possible that the general practitioner would become extinct in certain large cities, the pendulum was swinging back, and the family physician was now considered a necessity in most homes. "We do not pretend that the majority of physicians are saints or heroes, but we do contend that the practice of our profession furnishes grand opportunities for good work ... fering humanity," he said.

"The amount of work in all departments has increased so enormously during recent years that students are bewildered, confused and disheartened. The students of to-day bolt more, and cram more, and observe less, and think less, than did those of 10 to 30 years ago."

Dr. Wright closed with an expressed desire for Dominion medical registration and for reciprocal relations with the Mother Country.

How to improve the quality of the milk supplied to the Canadian consumer is the laudable object of the milk commission in connection with the association, and which yesterday submitted a report at the opening in committee in Convocation Hall.

In presenting the report Dr. Charles Hastings outlined what had been done by the commission during the two years of its existence, and also what was proposed to be done in future. Every municipality with 10,000 inhabitants or over will have a local organization to superintend the milk supply of the municipality.

"At present," said Dr. Hastings, "poisoning by milk is unfortunately not sufficiently melodramatic to appeal to politicians, municipalities or mankind in general. Recently an epidemic of rabies broke out in Ontario, resulting in one death. As a result of this all dogs are muzzled.

"In Ontario 50,000 children under five years died last year, and 50 per cent. of these deaths are due to impure milk on which they are fed.

"Is this not sufficient to have muzzles put on producers of bad milk?"

To be "certified," milk must not contain more than 10,000 colonies of bacteria per cubic contimetre, and Dr. Hastings stated that the three firms in Toronto supplying certified milk adhere to these conditions. In these three plants the sterilization of the milk cans has been given over to experts.

He showed the advisability of heating suspected milk to a temperature of 140 degrees F. before using. This temperature, while destroying bacteria, did not interfere with either the chemical or physical properties of the milk, or even change its flavor.

A Bit of High Finance.

Montreal, June 2.—A peculiar situation has arisen in regard to the town of Ville St. Paul, which is about to be annexed to Montreal. The corporation being pressed for funds, sold the City Hall for $5,000, not seeing the necessity of such an ornament under the new arrangements.

Now the Montreal board of control want to know the reason why of the transaction. They say the town agreed not to transact any new business after the beginning of the ...

Electrocuted at Falls.

Niagara Falls, Ont., June 2.—John Egeler, lineman, employed by the Ontario Power Co., was electrocuted yesterday near Falls View. While workmen were busy repairing the line, the juice was turned off. In some manner a current went along the wire, killing Egeler. The power company officials and Coroner Killam are investigating.

Died of Blood Poison.

Lindsay, June 2.—John Daniels of Fenelon Falls cut his foot badly while chopping wood last week. He had the wound attended to at once, but blood poisoning set in and the unfortunate man died yesterday morning. A portion of the foot was amputated.

Shipping Strike Settled.

Cleveland, June 2.—The strike of the tugmen of the Great Lakes Towing Co. of Cleveland and Ashtabula, was settled yesterday afternoon, the men returning to work under the old conditions.

Public Official Suicides.

Kansas City, June 2.—R. S. Crohn, former public administrator, and still administrator for estates not cleared up during his administration, shot himself yesterday.

O'Keefe's

No Substitutes

Other Pilsener Lagers are not O'Keefe's Pilsener nor anything like it in quality and flavor. Look for the "O'K" on the bottle.

O'Keefe's Pilsener Lager

is the beer par excellence of all Light Beers. Brewed only from pure Barley Malt, Hops, and water filtered and pasteurized.

Every bottle sealed with the "Crown" Stopper—which does away with the necessity of using cork screws and prevents anyone tampering with the lager.

The Light Beer In The Light Bottle.

65

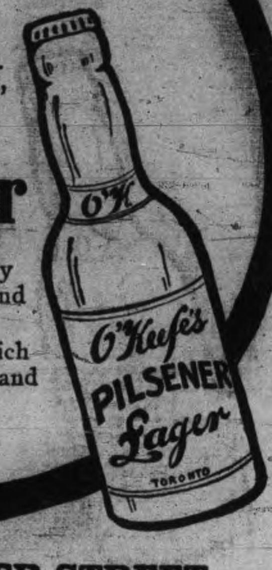

A. ROUNTREE, AGENT, 416 WATER STREET

COAL

THAT IS COAL

Is the LEHIGH VALLEY COAL at

$7.10 PER TON

Hardwood

First Class. - - - Best in City.

Four Foot $6.00 Per Cord

Cut and split as desire

—AT—

J. E. A. FITZGERALD

Phone 111.

PIPE FOR SALE

also Iron and Wood Pulleys, Shafting, Hangers, Belting etc., good as new, cheap. Write for prices.

IMPERIAL WASTE & METAL CO.

6-13 QUEEN ST., MONTREAL.

UNION LABEL

The Daily Review

THURSDAY, JUNE 2, 1910.

THE INQUEST

At the Mamie Feeley inquest held on Tuesday night, one witness said that the train was going about fifteen miles an hour, another was sure that it was not going more than seven.

People seldom see things alike. One man will notice, where another man's eyes are dim. One person is prone to exaggeration while another is always too careful.

One viewed the comet to say, "That's a fake, it's no comet." Another saw in it one of the mysteries of the universe.

However, it is difference of opinion that keeps us from getting stale. Now suppose we were all Baptists, what would the other ministers do? If we were all vegetarians, it would be tough on the butchers and sausage-makers, and what would we do with the pigs?

If no one cared for the theatre, old New York would be crowded with thousands of actors and millions of dollars would stand locked up in great play houses. Some like sentiment, others tragedy; John [illegible] whiskers. His neighbor and many of his friends are clean shaven so the barbers keep on shaving. Some wear blue, some grey, others black and brown, and the mills are ever weaving and dyers, dying. So all through life this difference of opinion means stores, ministers, newspapers, magazines, sports and all the situations and experiences that go to make this old planet of ours one great kaleidiscope, ever changing, with not two views entirely the same.

THE JUNE BRIDE

There will be many weddings in Peterborough this month and it is to be hoped that none of the June brides will, too late, find it is a mistake. Love making is a very happy condition but once wed, it is too often different. The trouble seems to be that the honeymoon does not last. A well-known Peterborough citizen told on Wednesday the story of his fifty years of wedded life, the happiness increasing with the years. They were still lovers when she died.

The wooer is all attention before, but after, his attention often passes into neglect. It's like the man who is alert as he chases the street car, but when once caught, he goes in sits down and forgets.

She was always particular with her dress, her hair, the little ornaments so charming to the sex, she knew how to wear them before, but now she pays little attention to her appearance, she likewise forgets.

The other evening an old lady and gentleman stepped from the train. He held her arm with all the care of former years, and assisted her on a street car soon after. He carried her small parcel was attention itself, and her eyes [illegible] acknowledgement, for, though time had seared the face with wrinkles, and the cares of the years had whitened the hair, they were lovers still.

Meanwhile Cupid has a quiver full of darts and the clergymen are reaping the harvest, for this is June, the month of completed happiness, or shattered hopes.

THEODORE ROOSEVELT

Col. Roosevelt, ex-President of the United States, who, although not under circus management, is running a personal show throughout Europe, now comes to the limelight by advising England how to manage her affairs in Egypt. Col. Roosevelt has an exaggerated ego. Britain is the greatest colonizer of modern times. With her flag goes freedom and justice. From a representative of a land where its administration could not handle a few Indians at home, and until recently had not succeeded in colonizing the Phillipines, it comes with bad grace.

Below are two brief telegrams which appeared in yesterday's Review:—

> A mob at New Madrid, Mo., stormed the jail and lynched a negro, who had struck a white man.
>
> Soldiers and police fought a pitched battle on the streets of Cheyenne, Wyoming, late Monday night.

From this land of lynching and riots, trusts and scandals in administrations, it looks as if the ex-President of the United States could spend his time to better advantage at home.

Theodore Roosevelt is a success hunting elephants and lions, shooting with lead, and being shot by the camera, but he has got enough to do at home without telling a nation under whose flag goes half the shipping of the world, what to do in a country of which he probably actually knows little more than any average rapid fire American tourist. But then he is born that way, and nerve is a great asset across the line.

True, the American cousin 's great, but he was head of only 90 millions of people. King George is ruler over 400 millions, or one fifth of the entire human race.

The London Graphic commenting on the address of Col. Roosevelt, says;—Even Socrates was poisoned for giving too much advice.

MR. PERLEY THE OUTSIDE WHIP

Mr. George H. Perley, M.P. has been appointed chief outside whip of the Conservative party, and will have much to do with the general organization. The selection is thoroughly judicious. Mr. Perley is a prominent business man, is possessed of ample means, and affords an example of a well-to-do citizen who has entered life from a desire to do his duty to the commonwealth, rather than from ambition for personal aggrandisement. He is cool-tempered, clear-headed, thoroughly sensible, with a good business head and a strong gift for organization, together with excellent judgment. He has sat in Parliament since 1904, and has come before the public principally in connection with the fight against tuberculosis; he has been active and vigorous in that campaign.

Under Mr. Perley's management the Conservative campaign should be systematised and organized, and the party organization should be brought everywhere into touch with the feeling of the electorate. Public opinion is steadily turning against the Laurier Government with its slackness, its dangerous attitude on trade questions its thinly disguised separatism, its hideous mismanagement of the Transcontinental, and its endless crop of minor scandals.

THE POINT OF VIEW

TO THE DARK CONTINENT.
Montreal Gazette.

That trade between Canada and South Africa is increasing rapidly, and merchants are taking advantage of the opening up of that portion of the Empire, was proved by the heavy cargo which left on the steamship Bendu, of the Elder-Dempster line, this week.

WHY THE DIFFERENCE.
Hamilton Spectator.

New York state legislators in the assembly and senate are guilty of some funny "stunts" at times. Professional Sunday baseball, for instance, is allowable, but the grave senators have just killed a bill which permitted Sunday amateur games. Why the difference.

NEVER.
Stratford Herald.

Whiskey and love never affect two men exactly the same way.

IN A FIX.
Guelph Mercury.

A local pastor says there will be no ministers in heaven. Then what chance have the rest of us got?

A LEADER.
Halifax Echo.

Andrew Carnegie says he has been responsible for forty-two millionaires. And dear only knows how many bookworms.

CATARRH CANNOT BE CURED

with LOCAL APPLICATIONS, as they cannot reach the seat of the disease. Catarrh is a blood or constitutional disease, and in order to cure it you must take internal remedies. Hall's Catarrh Cure is taken internally, and acts directly on the blood and mucous surfaces. Hall's Catarrh Cure is not a quack medicine. It was prescribed by one of the best physicians in this country for years, and is a regular prescription. It is composed of the best tonics known, combined with the best blood purifiers, acting directly on the mucous surfaces. The perfect combination of the two ingredients is what produces such wonderful results in Curing Catarrh. Send for testimonials free.

F. J. CHENEY & CO., [illegible]

Sold by all Druggists, price 75c

Take Hall's Family Pills for constipation

MILLBROOK NEWS

From Our Own Correspondent.

Millbrook, June 1.—A new plank sidewalk has been constructed along Tupper street, out as far as the G.T.R. tracks, which will be a great boon to residents of that part of the town.

A baseball match between Millbrook and Carmal was played on Friday which resulted in an easy victory for Millbrook, the score being 26—4. The Carmel boys, apparently, have not recovered from the effect of passing through the comet's tail.

The Ladies' Aid, of Millbrook, held a sale of confectionery, cakes, etc., on May 21st, manufactured by the ladies of the Methodist church. The proceeds amounted to over $50.

Mr. E. Thorndyke and Miss Thorndyke have moved into the residence of Mr. Fred Duncan, situated at the east end of the town.

Claude Percy Walker, of Bowmanville, was sentenced at Cobourg to one year for bigamy.

A new pipe organ, the gift of Mr. and Mrs. D. L. Simmons, is being installed in the Methodist church at Colborne.

C.N.R. IMPROVEMENTS.

List of New Works That Will Eat Up $41,700,000.

Boston, June 2.—Further details of the recent financing of Canadian Northern Railway projects are brought by William Mackenzie, who has just returned from England.

He reports the securing of $41,700,000 in European subscriptions for the Mackenzie and Mann propositions. This new capital will be used as follows:

Canadian Northern Railway debentures, $6,000,000.

New C.N.R. steamship subsidies, $3,000,000.

Winnipeg street railway development, $1,000,000.

Western Canada Lumber Co., $7,500,000.

Dunsmuir Collieries, British Columbia, $14,000,000.

Braseu coal fields, Alberta, $6,000,000.

Duluth, Winnipeg and Pacific Railway, $4,200,000.

The completion of the Duluth, Winnipeg and Pacific Railway, from Virginia mines into Duluth, will give a through connection from Edmonton to Chicago, via the Canadian Northern and Chicago & Northwestern.

The entire $6,000,000 bonds of the Braseu coal fields, were sold to private subscribers in Belgium, comprising the first large sum raised by the Mackenzie and Mann people in that country.

Suffered Severe Privations.

St. John, N.B., June 2.—A tug towing two light scows struck the rocks off Cape Spencer in the Bay of Fundy during a storm Tuesday night and sank in four minutes. The crew of ten men left in the boats, boarded a scow, and when it filled, transferred to the other scow. After a terrible night the scows were washed ashore. It took two hours for the party to climb over the rocks to the lighthouse, where they were sheltered. Two women almost died from exposure.

THE MARKETS.

Liverpool and Chicago Wheat Futures Close Higher—Live Stock—Latest Quotations.

Wednesday Evening, June 1.

Liverpool wheat futures closed to-day 1⅞d to 2⅛d higher and corn futures ¾d higher.

At Chicago July wheat closed 1⅛c higher than yesterday; July corn ⅝c higher and July oats ⅝c higher.

Winnipeg Options.

Wheat—June 88¾c, July 89¾c, October 85⅝c.

Oats—June [illegible], July [illegible].

Toronto Grain Market.

Wheat, fall, bush	$0 98 to	$1 00
Wheat, red, bush	0 98	1 00
Wheat, goose, bush	0 90	....
Buckwheat, bush	0 56	....
Rye, bushel	0 68	....
Barley, bushel	0 48	....
Peas, bushel	0 72	....
Oats, bushel	0 39	....

Toronto Dairy Market.

Cheese, per lb	0 12	0 12½
Butter, separator, dairy, lb.	0 21	0 22
Butter, store lots	0 18	0 19
Butter, creamery, solids	0 23	....
Butter, creamery, lb. rolls.	0 23	0 24
Eggs, new-laid	0 20	0 21
Honey, extracted	0 10½	....
Honey, combs, dozen	2 25	3 00

Liverpool Grain and Produce.

LIVERPOOL, June 1.—Wheat, spot dull; No. 2 red western winter, no stock; futures, firm; July, 6s 4⅛d; Oct., 6s 5⅜d; Dec., nominal. Corn, spot easy; old American, 5s 6d, new kiln dried, 5s 3¼d; via Galveston, 5s 5½d; futures, dull; July, 4s 8d; Sept., 4s 5½d. Peas, Canadian, steady, 7s 1d. Flour, winter patents, easy, 29s.

Bacon, steady; clear bellies, 78s. Lard, prime western, steady, 64s; American refined, steady, 64s. Turpentine spirits, steady, 43s 6d. Linseed oil, easy, 37s 6d.

New York Dairy Market.

NEW YORK, June 1.—Butter, firm; receipts, 26,960; prices, unchanged.

Cheese — Firm; receipts, 11,404; state, skims, specials, 12½c; fine, 10¾c to 11¼c; fair to good, 8c to 9½c; common, 5½c to 7½c; full skims, 2½c to 3½c.

Eggs—Steadier; receipts, 55,917; prices, unchanged.

CATTLE MARKETS.

Hogs Active and Higher at Buffalo—Cattle Steady.

LONDON, June 1.—London and Liverpool cables quote live cattle (American), steady, at 14½c to 15½c, dressed weight; refrigerator beef steady, at 11c to 11¼c per pound.

Montreal Live Stock.

MONTREAL, June 1.—At the Canadian Pacific Live Stock Market offerings were 600 cattle, 400 sheep and lambs, 550 hogs and 1450 calves. Cattle prices were fully 10c higher than on Monday. The gathering of buyers was large and a fairly active trade was done. There were no choice steers and the top price for the very best was $7.35. Choice fat cows brought $6.60, good $6 to $6.25, fairly good $5.50 to $5.75, and fair $4.75 to $5.25 per cwt. A few choice bulls sold at $6.75 and lower grades down to $5.50. Sheep sold at from $4 to $6.50, and lambs, at $6 to $7 each. Calves ruled lower under a good demand at from $3 to $6 each. Hog prices declined 25c, attributed to increased offerings. The demand from packers was good and sales were made at $10 to $10.25 per cwt., weighed off the cars.

At the Montreal Stock Yards West End Market there were 275 cattle, 125 sheep and lambs, 700 hogs and 1400 calves. Prices for hogs were 25c to 50c per cwt., lower than on Monday, and sales of selected lots were made at $10. In cattle the feeling was stronger and unless supplies are larger next week, a further advance will not be much of a surprise.

East Buffalo Cattle Market.

EAST BUFFALO, June 1.—Cattle—steady; prime steers, $8 to $8.25.

Veals—Receipts, 275 head; active and steady, $6 to $8.75.

Hogs—Receipts, 2000 head; active and 5c to 10c higher; heavy and mixed, $9.95 to $10; yorkers, $9.95 to $10.15; pigs, $10.10 to $10.15; roughs, $8.75 to $9; stags, $7.50 to $8.25; dairies, $9.75 to $10.

Sheep and Lambs—Receipts, 1600 head; slow and steady, unchanged.

New York Live Stock.

NEW YORK, June 1.—Beeves—Receipts, 1824; steers and fat bulls, firm, to a fraction higher; bologna bulls, slow to 10c lower; cows, steady to 10c to 15c higher; steers, $7.15 to $8.25; oxen, $4.85; bulls, $4.40 to $5.90; cows, $3 to $5.25; tail ends, $2.50 to $2.75. Exports, 2400 quarters of beef.

Calves—Receipts, 4065. Veals, active; firm to 25c higher; buttermilks, 25c to 50c higher; veals, $8 to $9.25; extra, $9.50; culls, $5 to $7; buttermilks, $5.50 to $6.25.

Sheep and Lambs—Receipts, 4075. Sheep, firm; yearlings, steady; lambs, 25c higher; quality considered. Sheep, $3.25 to $5.50; culls, $2.50 to $3; yearlings, $7 to $8; lambs, $8.25 to $10; culls, $7.

Hogs—Receipts, 2848; steady, at $10 to $10.20.

Chicago Live Stock.

CHICAGO, June 1.—Cattle—Receipts 15,500; market steady to strong; steers, $6.25 to $8.60; cows, $4.50 to $6.50; heifers, $4.25 to $6.75; bulls, $4.50 to $4.90; calves, $4 to $8.35; stockers and feeders, $4.75 to $6.50.

Hogs—Receipts 23,000; market steady; choice heavy, $9.60 to $9.67½; butchers, $9.60 to $9.67½; light mixed, $9.50 to $9.60; choice light, $9.60 to $9.67½; packing, $9.50 to $9.60; pigs, $9.25 to $9.60; bulk of sales, $9.55 to $9.60.

Sheep—Receipts 18,000; market 15c to 25c lower; sheep, $4.25 to $5.40; yearlings, $6 to $6.75; lambs, [illegible]; spring lambs, [illegible].

RATES

10 Words—1 TIME, 10 Cents
25 Words—1 TIME, 25 Cents
25 Words—2 TIMES, 38 Cents
25 Words—3 TIMES, 50 Cents
25 Words—6 TIMES, 75 Cents
LOCALS (Reading Type) 48 cts per inch (4 cents per line.)
LOCALS in Dark Type 60c per inch (5 cents per line.)

REVIEW WANT ADVTS.

The Review want advertisements are read by thousands, for people want wha they want when they want it.

If you need help,—Servants, hands, or workmen try the Review want ad columns.

If you have anything to sell, from a pickaxe to an Auto, use the Review want ad columns.

If you have lost anything try a want ad in the Review and almost certainly you will recover the lost article. If you want an owner for anything found a Review want ad will bring the owner to light.

One Cent Per Word

Advertisements under this head 1c per word

Advertisers, if they prefer, may use as many as 25 words at the rate of 25c for one insertion, 38c for two insertions, and 50c for three insertions.

Wanted

WANTED

YOUNG MAN TO WORK IN BAKESHOP. Apply 425 George Street.

WANTED

MOLDERS, STOVE-PLATE, WANTED FOR floor and bench work. Open shop. The highest wages will be paid to independent molders and steady work, guaranteed the year round to good men. Findlay Bros. Co., Ltd., Carlton Place.

WANTED

DINING ROOM GIRLS AT THE GRAND Hotel. Apply at once. C. Nixon. tf

HELP SUPPLIED

WE SUPPLY YOU, WITHOUT TROUBLE or cost, both skilled and unskilled labor. People's Employment Bureau 206 Charlotte street.

HELP WANTED

ALL KINDS. IF YOU ARE OUT OF EMployment call at 206 Charlotte street, People's Employment Bureau.

For Sale or To Rent

FOR SALE

CAMPING LOTS IN CLEAR AND STONEY Lake—Price from $90 upwards. See map and description at Review Office. 6d

FOR SALE

TWO SECOND HAND BUGGIES—ONE WITH top, cushions, curtains, etc. One open. Both in good condition. Bargain for cash. See them at 464 Aylmer Street. Alex Walker. 3d

TO RENT

NEW HOUSE, NO. 643 AYLMER ST. ALL moderate conveniences. Rent $14.00 per month. Apply to W. J. Johnston, 637 Aylmer Street.

TO RENT

IMMEDIATE POSSESSION. LARGE BRICK house, corner George and Perry Sts. Apply to J. J. Turner & Sons George St. 6d

STORE TO RENT

GOOD GROCERY AND DWELLING ALSO good Butcher Shop, corner Aylmer and Mac Donel Sts. Modern conveniences. Good stable. Immediate Possession. J. J. Turner & Sons George St. 6d

TO RENT

Convenient and comfortable sets of rooms, with all modern improvements. In the Lundy Block, George Street.

Rooms suitable for young men taking meals out.

Several Dwelling Houses for rental.

Apply to—D. J. LUNDY, Over Dennistoun, Peck and Kerr's Office, Water Street.

LAWN MOWERS

See our new patent ball bearing, self sharpening, easy running mowers.

[illegible] ened & repaired.

SATISFACTION GUARANTEED.

MILLARD'S BICYCLE SHOP

Metherel's Old Stand, Hunter St., near Aylmer St. Phone 1256.

COAL RESULTS

We sell the very best quality of hard coal, as good as we know how to buy.

¶ Are you getting results from he you are now using? Are you sure it good? Are you burning it the right way?

¶ There is a deal of difference in how you handle the range or furnace. Our long experience tells us that fact, and we are ready to advise any in doubt as to the best way to make se of coal as fue

$7.10 Per Ton

THE PETERBORO FUEL & CARTAGE CO LIMITED

162 Charlotte-St. Telephones—(Bell 261, 270. (Machine)—270.

134 Aylmer-St. Tel. Bell 302.

R & O RICHELIEU ONTARIO NAV. CO.

Steamer "Bellville"

Leaves Hamilton 12.00 noon, Toronto 7.30 P.M. Tuesday for Bay of Quinte, 1000 Islands, Montreal and intermediate ports.

Toronto Montreal Line Steamers "Toronto" and "Kingston"

Commencing June first Steamers leave Toronto 3.00 P.M. daily except Sunday. From July first daily, for Rochester, 1000 Islands, running rapids St. Lawrence to Montreal, Quebec and Saguenay River points.

For folders, rates etc., apply to W. Bunton or W. McIlroy, or write—

H. FOSTER CHAFFEE, A.G.P.A. Toronto, Ont.

CANADIAN PACIFIC
SPECIAL STEAMBOAT EXPRESS

Leaves TORONTO, 1.00 p.m., on sailing days running direct to wharf at Owen Sound.

Monday..........S. S. "Athabasca"
Tuesday..........S. S. "Keewatin"
Wednesday..........S. S. "Alberta"
Thursday..........S. S. "Manitoba"
Saturday..........S. S. "Assiniboia"

Sailing from Owen Sound for Soo, Port Arthur, Fort William. Direct connection for Winnipeg, Pacific Coast points, etc., Japan, China, Australia.

See any Agent, or write

R. L. Thompson, D.P.A., Toronto.

GRAND TRUNK RAILWAY SYSTEM
Round Trip Summer Tourists' Tickets AT LOW RATES
June 1st to September 30th

Portland and Astoria, Ore., Seattle, Tacoma, Everett and Bellingham, Wash., Victoria, Vancouver and New Westminster, B.C., San Francisco, Los Angeles and San Diego, Cal.

Return Limit Oct. 31st, 1910

Homeseekers' Excursions to Western Canada

Via Chicago, May 31 and June 14. Via Sarnia and Northern Navigation Company; Steamer leaves Sarnia 3:30 p.m. May 30th annd June 15th.

Secure tickets and full information from

W. BUNTON, City Agent — F. SANDY, Depot Agent

Canadian Northern Steamship Limited

The Royal Line Triple Screw Turbine Steamers "Royal Edward" and "Royal George"

Sailing between the ports of MONTREAL, QUEBEC and BRISTOL

The best appointed steamers plying between Canada and the British Isles

SAILINGS

From Bristol		From Montreal
May 12th,	Royal Edward	May 26th
May 26th,	Royal George	June 9th
June 9th,	Royal Edward	June 23rd
June 23rd,	Royal George	July 7th

For rates and reservations apply to loca Agents or to Mr. H. C. BOURLIER, General Agent, Canadian Northern Building, Cor. King and Toronto Streets, Toronto.

The TORONTO SAVINGS and LOAN COMPANY

Paid up Capital - - $1,000,000.00
Reserve Fund - - - - 680,000.00

Savings Department

3½% Interest paid four times a year on [illegible]osits of One Dollar and upwards.

Interest accrues from date of Deposit to date of withdrawal.

Depositors are afforded every facility afforded by modern methods of Banking.

Security Afforded Depositors

Total Assets of the Company, December 31st, 1909 - - $3,120,201.18
Liabilities to the Public - - 1,368,771.88
Surplus - - - - $751,429.30

HEAD OFFICES: 437 George Street., Peterborough

Office Hours: 9 a.m. to 4 p.m. Saturdays - 9 a.m. to 5 p.m.

W. G. MORROW, Managing Director

Children's Aid Society

FOR THE CARE OF NEGLECTED AND ILL-TREATED CHILDREN.

Incorporated by Act of Legislature. Information required. Informatio kept strictly private.

CHILDREN FOR ADOPTION

GEO. COCHRANE, Agent and Asst Sec.

Phone Be[ll] George St

Medical

DR. BUCHANAN
F.R.C.S., Edinb: M.R.C.S., Eng.; L.R.C.P., Lon., Specialist Eye, Ear, Nose and Throat. Phon 519. 169 Charlotte St. Hours—9-11 a.m., 2-4 p.m. 7-8 p.m.

DR. G. C. LEACH
Late House Surgeon of Lakeside Hospital, Cleveland, Ohio; also of Cook County Hospital, Chicago. OFFICE—224 Hunter St., formerly occupied by Dr. Coughlin. Phone Bell 219. Special Attention to Diseases of Women

DR. JAS. V. GALLIVAN
Office cor. Hunter and Aylmer Sts. Late house Surgeon of St. John's Hospital, New York. Lic. University of New York. Telephone 668.

DR. E. A. HAMMOND
Late assistant Westminster Hospital, Brompton Hospital, National Heart Hospital, St. John's Skin Hospital, London, Eng. Also of Rotunda Maternity Hospital, Dublin. Special—Diseases of Heart, Skin and Stomach. Office—543 Water Street. Bell Phones, Office 463—House 1361

Osteopathy

DR. ASA G. WALMSLEY
Osteopathic Physician. Office over Canadian Bank of Commerce, Hunter Street entrance. Office Hours—9 to 12 a.m. 2 to 5 p.m. Evenings by appointment. Consultation free. Bell Phone 649

Legal

RUDDY & BURNHAM
Barristers, Solicitors, etc. Offices, corner George and Hunter Sts., Peterborough. Money to Loan. Successors to George Edmison, K.C. Robert Ruddy, K.C. J. H. Burnham

O'CONNELL & GORDON
BARRISTERS, SOLICITORS AND NOTARIES. Hunter Street, two doors west of Post Office. Daniel O'Connell. George N. Gordon

A. E. DIXON
Barrister, Solicitor, etc. Office corner Hunter and George Sts., Peterboro. Entrance next to W. Madill's Drug Store.

R. E. WOOD
BARRISTER, SOLICITOR, Etc. Office removed from Bank of Commerce Building to 435 George street, recently occupied by E. B. Edwards. Money to Loan.

W. H. MOORE
BARRISTER SOLICITOR, in the Supreme Court etc. Office—Hunter street, first stairs west of Post Office.

HALL, HAYES & HALL
BARRISTERS, SOLICITORS and NOTARIES PUBLIC, Hunter Street, Peterborough, next the English Church. Money to Loan at the lowest rates of interest. E. H. D. Hall. Louis M. Hayes, K.C. R. C. Hall

HALL, MEDD & DAVIDSON
(Successors to Stratton & Hall) BARRISTERS, SOLICITORS, Etc., Peterborough Ont. Office—Corner of Hunter and Water Sts over Bank of Commerce. E. H. Hall M.P. — S. T. Medd. W. S. Davidson

DENNISTOUN, PECK & KERR
BARRISTERS, SOLICITORS, NOTARIES, 415 Water Street, Peterborough. Money to loan at lowest current rates of interes Easy terms of repayment. E. A. Peck. F. D. Kerr. R. M. Dennistoun

Money

BENNET & GOODWILL
BARRISTERS, SOLICITORS, Etc., 375 Water Peterborough. Telephone No. 191. Money at Current Rates Upon Easy Terms. J. W. Bennet. E. L. Goodwill

Money to Loan
at lowest current rates
—ON—
FARM, TOWN OR VILLAGE PROPERTY ON EASIEST TERMS OF REPAYMENT
HALL, MEDD & DAVIDSON
Successors to Stratton
BARRISTERS. Office—Corner of Hunter Water Streets over Bank of Commerce

Get . . . the Latest

We supply the correct things in

WEDDING INVITATIONS
MENUS
PROGRAMMES
ANNOUNCEMENTS
CALLING CARDS
And PERSONAL STATIONERY

The newest and latest types papers and extremely good work.

Review Printing Co
PETERBOROUGH

EGGS

For Sale in Any Quantities

COLDSTORAGE

In Full Operation

SATISFACTION GUARANTEED

W. SCOTT CO'Y

Both Phones 284

IF YOU THINK OF PUTTING VERANDAH CURTAINS OR AWNINGS on your house we will be pleased to give you an estimate for the work.

Verandah Furniture, Hammocks, Etc.

J. J. Turner & Sons

George Street.

FARMERS INTERESTED

The farmers in the districts surrounding Peterborough are falling right in with the movement looking towards the formation of co-operative fresh egg circles. Tuesday evening at the North Monaghan town hall over 50 in all farmers and their wives turned out to hear the project discussed. After the matter had been quite fully laid before them those present decided as did those at Central Smith and Pine Grove, to organize forthwith into a co-operative egg circle through the medium of which they would do away with three or more middlemen in the egg business, put up a high quality article and receive for the same such an increased price as the article merited.

The provisional board of directors as elected to complete the work of organization was as follows;—President, T. D. Young; Secretary-treasurer, Wilbur Bennett; Directors, T. Hunter, Jas. Baptie and Fred Campbell.

The speakers of the evening were, Prof. F. C. Elford, of Macdonald College, Que., H. C. Duff, of Norwood; J. I. Brown, of Montreal; Chas. C. Nixon, H. B. Cowan, of the Farm and Dairy staff.

Rapt attention on the part of the audience and the patient hearing given the various speakers, and the ultimate outcome of the meeting, showed that the poultry business, at one time thought to be a woman's job, had become so big as to be of vital interest to the farmers and that the farmers of North Monaghan were much alive to its unbounded possibilities.

HALL'S BRIDGE

Special to the Review.

Hall's Bridge, June 1.—The Wesley picnic on Victoria Day was a grand success and every one enjoyed themselves.

Cavendish friends visited at Mrs. Haines, Sunday.

Rev. J. S. Duncan, a former student on the Presbyterian circuit, spent last week renewing old acquaintances.

Miss E. Ivey, of Peterborough, spent last week at the home of Mrs. W. N. Blewett.

Mrs. D. Ball returned home after spending a few days in the city.

Mrs. Freeburn spent Saturday in Lakehurst.

Mr. G. Nichols and daughter, of Bobcaygeon, spent a few days last week with Mr. Steve Nichols.

Miss Huffman was the guest of Miss Allie Pearson on Tuesday last.

Miss L. Montgomery was in Lakefield on Thursday.

Mr. and Mrs. Nelson Montgomery, of Lakefield, spent Saturday in Buckhorn.

H. Smith and C. Montgomery spent Sunday in Lakehurst.

Miss Myrtle Wilson is at present visiting friends at Young's Point.

Mrs. M. Brown is very ill at present. We hope for a speedy recovery.

ABSOLUTE SECURITY.

Genuine

Carter's Little Liver Pills.

Must Bear Signature of

Brent Good

See Fac-Simile Wrapper Below.

Very small and as easy to take as sugar.

CARTER'S LITTLE LIVER PILLS.

FOR HEADACHE.
FOR DIZZINESS.
FOR BILIOUSNESS.
FOR TORPID LIVER.
FOR CONSTIPATION
FOR SALLOW SKIN.
FOR THE COMPLEXION

Price 25 Cents. Purely Vegetable.

CURE SICK HEADACHE.

TELEGRAPHIC BRIEFS.

The Irish members of Parliament lunched ex-President Roosevelt yesterday.

Six smugglers and three guards were killed in a fight on the Siberian frontier.

Yellow fever has broken out at Cotignola, Italy. Two deaths are reported.

Two Pittsburg bankers were given terms in jail for helping bribe councilmen.

The Cretan Government has sent a note to the powers asking for union with Greece.

The new train rules authorized by the Railway Commission are in effect on the C.P.R.

The forces of the Nicaraguan Government have been completely beaten before Bluefields and are in full retreat.

Winnipeg's assessment is $158,000,000 this year, an increase of $50,000,000. Land is assessed at its full selling value.

Victoria McTaggart, an aged woman, fractured her skull in jumping from the prison van at Montreal, and died shortly after.

Ed. MacPherson, a former Galt grocer, has been appointed manager by the National Biscuit Co. of Chicago, the largest concern of the kind in the world.

A twenty-five million dollar steel merger has been formed at Hamilton, taking in the Hamilton Steel Works, the Canada Screw Co., the Montreal Rolling Mills and the Canada Bolt & Nut Co.

Trainmaster J. Irwin of the Grand Trunk was presented with a purse of gold by the railroad men of Lindsay yesterday. He has accepted a position with the C.N.R. at Winnipeg as superintendent.

Conditions Abnormal.

Winnipeg, June 2.—The thermometer dipped Tuesday night all the way from 62 in Winnipeg to seven degrees of frost at several other points in Manitoba and Saskatchewan. Usually May 24 sees the end of his unsettled weather and it sets in fine and hot, but this season conditions have been abnormal from the very earliest opening in March, which permitted almost unprecedentedly early seeding.

The latter part of April and all May was, however, generally inclement and growth suffered a decided check. The present series of night frosts has affected tender garden stuff put out too early, but so far does not appear to have damaged farm crops.

Growth of wheat has been checked at the top with the consequence that the plant has stooled out, forming unusually strong plants. Thus prospects for the crop are by no means pessimistic, but a prolonged spell of good growing weather is needed now to bring the crop along.

London Military Sulky.

London, Ont., June 2.—With the opening of the militia training camp only two weeks distant, recruiting officers throughout this district are having their hands full trying to get men to bring the companies up to anything like full strength. In addition to the cold weather which has put the farmers back with their work and will keep many young men from going into camp, there is general discontent among the men who served last year over the regulations making efficiency in musketry the basis of efficiency pay. Many men who served last June and received only a fraction of what they expected will not only refuse to train this year, but are advising others to do so.

There is a certain amount of discontent also among the officers regarding the amount allowed for living expenses.

Expensive Remorse.

Washington, June 2.—Two cents in stamps constituted the enrichment of the conscience fund of the postoffice department yesterday. A communication received by Postmaster General Hitchcock was dated at Buffalo. The writer, who signed his name as "The One Who Did It," said:

"Some time ago I used a two-cent stamp that had been used, thereby defrauding the Government out of two cents."

After the necessary red tape had been unwound and the two one-cent stamps had reached the "conscience fund," and had been properly recorded, the expense to the Government was about $1.

Six Fishermen Lost.

St. Pierre, Miq., June 2.—Six fishermen lost their lives when the brigantine Mauve, of Cancale, France, struck on Point Blanche, while entering St. Pierre in a thick fog early yesterday.

Most of the crew were in their berths when the Mauve struck. The 19 survivors reached shore after most trying experiences.

Not Guilty of Libel.

Montreal, June 2.—Dan McDougall, a general organizer of the United Mine Workers of America, was found not guilty by the petit jury on a charge of having committed a libel against the Dominion Coal Co., there being no prosecutor. The defendant wrote a letter to La Patrie, which formed the grounds of the action, which was discharged.

Brutal Encounter.

Huntsville, June 2.—A brutal encounter between two young men named Markle and Buchanan has resulted in the former being cared for at the local hospital and the other locked in the jail. Markle was knocked down, his face terribly disfigured, his head cut open and three ribs broken.

Dr. Elizabeth Blackwell Dead.

London, June 2.—Dr. Elizabeth Blackwell, widely known in the practice of medicine, both in England, where she was born, and in the United States, where she practiced several years, died at her home in Hastings yesterday. She was born at Bristol, Feb. 3, 1821.

King Creates First Peer.

London, June 2.—King George has created his first peer, conferring the dignity of baron on Sir John Henry de Villiars, on the occasion of the establishment of the Union of South Africa. He is the Chief Justice of the Supreme Court of South Africa.

Dr. Rutherford, Dominion veterinarian, says the dog muzzling order must remain in force.

You Get Free Dessert Tomorrow

Tomorrow we are going to spend thousands of dollars to buy the tastiest and most delicious dessert in all the world **for you and your family!**

For years we have labored to produce this snappy sweetmeat—this rich combination of delightful and nutritious delicacies.

Experts tell us that we have surpassed all previous records in every way, but it's what you say that interests us.

Tomorrow is "Free Dessert Day." You are invited.

It's absolutely free!

YOU CAN ENJOY THIS RARE TREAT TOMORROW!

It's Almost Here! Watch This Space Tomorrow!

OF INTEREST TO DAIRYMEN

Dairy Cow Queries

What is the object in keeping a cow?

Is it simply to consume the crops grown in the fields?

Is it simply to supply home-made fertilizer for the farm?

Is it to give the hired man another chore?

Is it not rather to produce plenty of good milk?

To be of real service to mankind by converting feed that he cannot use into nourishing, appetizing food?

Would you be better off if you sold the feed instead of keeping some of the cows that you have making a pretence of using it profitably?

Does each one of your cows produce milk at a cheaper rate per hundred pounds than the factory pays?

Does each cow in your herd produce milk or butterfat at a good profit above the cost of feed?

Do you think so or just make a guess at it, or do you know for certain?

How else is your labor to be paid for?

Do you keep records so as to find out these things or are you content to keep a few poor cows in a behind-the-times style?

Men who used to get only 3,500 lbs. of milk and 133 lbs. fat per cow, are now getting 4,900 lbs. of milk and 186 lbs. fat, since beginning to keep records.

Cow Testing

Mr. A. W. Haine, of Dewdney, B.C., writes as follows:—"When we joined the cow testing association in 1908 we had 21 cows, aged between four and seven years, with an average yield of 6,800 pounds of milk. In 1909 our 21 cows averaged 8,360 pounds of milk. We have 16 pure breds and five grade Holsteins. I would not think of stopping weighing and testing our milk, as I feel satisfied that if a dairyman looks well to the sire of his herd, and weighs and tests, his herd is bound to improve, and the hired men take more interest in their work. We commenced dairying eight years ago, with the intention of bringing our cows up to an average of 6,000 pounds milk each, which we did in about five years."

Such statements as the foregoing should prove inspiring to every dairyman. A fairly high standard of 6,000 pounds milk was reached in five years, and an increase of 23 per cent. has been added to that. Mr. Haines will probably be up to 10,000 pounds per cow soon. That is one particularly interesting feature of cow testing, ideals are realized, then those still higher are sought for, again with satisfactory results. What excellent herds could be developed if dairymen all over the Dominion would take up cow testing in real earnest.

Ottawa, May, 1910. Department of Agriculture.

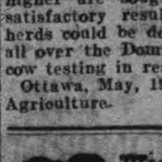

Wood's Phosphodine, *The Great English Remedy.* Tones and invigorates the whole nervous system, makes new Blood in old Veins. *Cures Nervous Debility, Mental and Brain Worry, Despondency, Sexual Weakness, Emissions, Spermatorrhœa, and Effects of Abuse or Excesses.* Price $1 per box, six for $5. One will please, six will cure. Sold by all druggists or mailed in plain pkg. on receipt of price. *New pamphlet mailed free.* The Wood Medicine Co. *(formerly Windsor)* Toronto, Ont.

GRAND TRUNK RAILWAY SYSTEM

RAILWAY TIME TABLE

	Arrive.	Depart
Lindsay, Orillia, Midland, Gravenhurst, North Bay, Stouffville and Toronto	11.40 a.m.	8.25 p.m
	9.00 p.m.	5.35 p.m
Port Hope, Toronto, London, Detroit, Chicago & West, Niagara Falls, Buffalo, Cobourg, Montreal and East	8.20 a.m.	11.40 p.m
	5.30 p.m.	9.00 a.m.
Toronto, Lindsay, Stouffville, Uxbridge and Markham	10.05 p.m.	7.10 a.m.
Lindsay Local	8.15 a.m.	9.10 p.m
Hastings, Campbellford, Madoc, Belleville, Kingston, Montreal and East	8.10 a.m.	8.30 a.m
	8.55 p.m.	1.40 p.m
Lakefield	10.00 a.m.	8.35 a.m
	5.15 p.m.	12.20 p.m

CANADIAN PACIFIC RAILWAY

To Peterboro' Going East.

11.28 a.m., Norwood, Havelock, Ottawa, Montreal

7.51 p.m., Indian River, Norwood, Havelock, Tweed.

12.31 a.m. midnight, Havelock, Tweed, Smith's Falls, Montreal, Quebec, Portland, Boston and New England points. Ottawa express, Norwood, Havelock, Ivanhoe, Tweed, Smith's Falls, Carleton Jct., Ottawa.

To Peterboro' Going West.

5.26 a.m. for Toronto, Hamilton, Brantford, New York, Woodstock, St. Thomas, Chicago, etc.

7.55 a.m. for Cavanville, Manvers, Pontypool, Burkton, etc.

4.38 p.m. Pontypool, Lindsay, Toronto, Hamilton, Galt, Woodstock, London, Detroit, Chicago, also Fort William, Winnipeg and all points in North West Canada

LUMBER

And builders' materials of all kinds—Shingles, Scantlings, Joist and Bill Stuff—Mouldings, Casings and Base and all kinds of finish. Boxes and Box Shooks.

ALF. McDONALD ESTATE

Point St. Charles Mills

The Latest Coiffure

For The Ladies

If you want to wear your hair in the latest style you will need the following:—

TURBANS in several sizes, 25c, 35c, 50c each.

TURBAN BRAIDS the very newest, all shades to match the hair for 80c and $1.00.

LARGE HAIR NETS from 5c to 25c

LARGE PINS in Amber Shells.

CALL AND SEE OUR NEW SHIPMENT OF HAIR ACCESSORIES

MRS. M. J. BYRNE

424 GEORGE ST PHONE 226

ARE YOU INTERESTED

In the purchase sale or exchange of Real Estate of any kind? If so, IT WILL PAY YOU to see A. BROWN & COMPANY. We have been very successful in arranging suitable exchanges for our clients; sometimes you may want a larger or smaller property, or in a different part of the city; a city property for a farm, and a very suitable exchange can be arranged. Come in and talk your wants over with us. Our eleven year's experience is at your service.

A. Brown & Co

396 Water Street. Phone 126

WE SELL Anything you want

WE BUY Anything you have to sell

JAY'S STORES

Phone 623. Peterborough

DOMINION CHINESE CAFE

Best meals in the city. If you are going out for dinner or evening lunch, don't forget to call

328 GEORGE STREET

Ice Cream and Drinks,

EAST CITY COAL AND WOOD YARD

MAIN OFFICE—111 Hunter Street East Phone 96

All sizes of the best mined coal delivered promptly to all parts of the city. Terms, Strictly Cash.

$7.10 Per Ton for June

We have installed a saw and splitting machine and are prepared to cut and split wood in any desired length. Best prices.

WEIR & O'BRIEN

ARCH WEIR JAMES O'BRIEN

MR. A. A. FOWLER
DOCTOR OF OPTICS

Who has charge of our Optical Department, has a large and extensive practice. He has a most up-to-date Optical Parlor and Lense Grinding Plant and all the work from this department is positively guaranteed. Mr. Fowler understands the art of Eyesight Testing thoroughly and his records contain the names of leading citizens of our city and vicinity.

A large stock of the latest Eyeglasses and Spectacles constantly on hand.

Broken Lenses, "NO MATTER WHAT KIND," replaced the same day you bring them in.

Charges Moderate

NUGENT DRUG CO.
386 GEORGE STREET

Graham & Co.
ARE SELLING
CHASE & SANBORN'S
FRESH GROUND COFFEE
— AT —
40 cents per lb.
Graham & Co.
293 George Street
PHONE 483.

CELERY PLANTS
Quantity — Ready for Planting.
CUT FLOWERS
And Bedding Plants.
FLORAL DESIGNS
Promptly and Artistically Executed.
A. Blade & Son
FLORISTS
Note the Address — One block farther north than former premises. Corner Park and Dublin Streets. Down-Town Agency at F. Conrad & Son's Store. Phone [illegible]

Your Holiday Snapshots Enlarged
Work guaranteed first-class.—Enlargements made from your best pictures, for any size frame.
Louis Mendel
374½ GEORGE STREET
THE ONLY STUDIO ON GEORGE STREET

Many Happy Returns

Rome, June 2.—This is the 72nd birthday of Pope Pius and congratulations are coming in from all over the world.

"It's Confidence That Does It"
Time to Plant
Leave your orders with us for
Flowers and Seedlings
Your choice of the best Flowers in the greenhouse, delivered anywhere in the city. Orders for Cut Flowers and Wreaths receive most prompt attention.
Tomato Plants
Celery Plants
Onion Plants
Cabbage Plants
PORTER S. WHITE
336 GEORGE STREET
DOWN-TOWN AGENCY FOR WEST END GREENHOUSES.

Real Estate
City and Farm Property for sale or to rent
MONEY TO LOAN.
C. BLEWETT, 332 George-st., Peterboro Office Phone 1221. House Phone 566

INSURANCE AND REAL ESTATE
MIGHT & TAYLOR
Wish to inform the public that they have opened up a Real Estate and Insurance office at 376 Water-st.
W. MIGHT, formerly 326 George-st.
A. TAYLOR, of the firm of Bell & Taylor.
376 Water-st. Phone 99

PERSONAL

Miss Rose Pownall left for Montreal this morning.

Mr. Arthur B. Tisdale, of Brantford, is at the National.

Mr. T. G. Finlay, of Stratford, is registered at the National.

Mrs. (Dr.) [illegible], of Grenfell, Sask., is visiting her [illegible], Mr. and Mrs. D. Belleghem.

Mr. Leslie Smeaton, of the Quaker Oats Co. office staff, is enjoying a two weeks' vacation in Detroit.

Mr. and Mrs. B. McKee and daughter, Marjorie, left this morning on an extended trip through the west.

Mr. Harold McKean, of Peterborough, is in Lakefield to-day, making some repairs on the "Bessie Butler."

Mrs. (Dr.) Denne and Miss Gillespie, of Stayner, are the guests of their sister, Mrs. W. J. Dunlop, Water St.

Mr. Mat Carton left for Trenton yesterday to attend the Bay of Quinte Conference, which is in session there.

Mr. Robert Parker, of Hamilton, was in the city yesterday attending the wedding of Miss Ella Ray and Mr. Patte.

Mrs. W. E. Murphy, of Peterborough, was in town to-day.—Mr. C. F. Gibson, of Peterborough, was in town this morning.—Lindsay Post.

Mrs. Cameron, who accompanied Mrs. (Dr.) Prust, from Grenfell, will leave in a few days for an extended visit to New Glasgow, Nova Scotia.

Miss Rennie, head milliner at Robt. Fair & Co., is at the wholesale markets to-day, Toronto, picking up advanced styles and fashions for this well known store.

His Lordship Bishop O'Connor, accompanied by Rev. Father Meagher, went to Havelock yesterday in connection with the laying out of the new Catholic cemetery there.

Mr. G. W. Lendrum will leave on a visit to Calgary in a short while. Mr. Lendrum owns property in Alberta and he will make the trip with a view to inspecting it.

Glen Curtiss and his aeroplane kept Poughkeepsie churches empty on Sunday.

ADAMS' STORE FOR WOMEN
393 George Street
466 Telephone

Friday and Saturday Bargains

FRIDAY AND SATURDAY we will offer some extra special snaps in wantable goods.
COTTON HOSE, LADIES' VESTS, CORSETS, MUSLIN BLOUSES, WHITEWEAR

20c COTTON HOSE FOR 15c
25 dozen fine quality Cotton Hose, tan and black, seamless feet, full fashioned, regular 20c values, Friday and Saturday for, per pair........ 15c

15c COTTON VESTS FOR 10c
20 dozen extra fine quality Ladies' Cotton Vests, nicely trimmed, no sleeves and short sleeves, regular 15c values, Friday and Saturday for.. 10c

25c COTTON VESTS FOR 19c
15 dozen extra fine quality Cotton Vests, nicely trimmed with Lace and Lace front, short sleeves and no sleeve, our regular 25c lines. Friday and Saturday for........ 19c

$1.25 CORSETS FOR 98c
8 dozen odd lines of Corsets, regular $1.25 and $1.50, special clearing price Friday and Saturday for........ 98c

50c AND 75c CORSETS 39c
4 dozen Corsets, white and drab, all sizes, a special clearing lot, regular values 50c and 75c. Friday and Saturday for........ 39c

See the $1.25 and $1.50 lines of White Muslin Blouses we are selling at........ 98c

Harry Adams

A $125,000 DAM AND POWER HOUSE

Will be Built at Auburn by Peterborough Light and Power Company -- 2000 More Horse Power Will be at City's Disposal.

In an interview with the Review today Mr. J. H. Larmonth, managing director of the Peterborough Light and Power Company, stated that his company had purchased the dam at Auburn from the Auburn Woollen Company.

FOR INDUSTRIAL SITES.

Included in the deal which was made at a high price, which however, Mr. Larmonth would not announce, are between fourteen and fifteen acres of property on the west side of the road from Hilliard street to the city boundary.

This will be reserved for sites for manufactories.

ENGINEERS GETTING LEVELS.

Engineers are now at work along the river bank, taking levels and getting the depth of the river bed from the surface of the river.

$125,000 TO BE EXPENDED.

A new concrete dam will be built about one hundred feet below where the old one stands and a new power house will also be constructed.

The power house will be in operation before Christmas, but the dam may not be built until next year. The present dam is adequate to give satisfactory service for another couple of years.

The cost in connection with the new dam and power house will be from $125,000 to $150,000.

Mr. Larmonth informed the Review that the power would be used for general purposes.

THREE CASES BEFORE HIGH COURT SITTINGS

Two Actions Dealing With Land Property—Plaintiffs Ask an Account and Payment of $4950—Action for Alimony Settled Out of Court.

The non-jury sittings of the High Court opens Monday, June 6th, but just who will preside is not at present known. There are three cases.

JOHNSTON VS. McKIBBON.

In the first action John Johnston, a fence builder, living in Peterborough claims $2,500 damages and asks for an injunction restraining the defendant, James McKibbon, a retired farmer, also of Peterborough, from any repetition of the acts complained of. [illegible]

The plaintiff in his claim, states that the defendant entered on his lands and located another piece of land, marked the boundaries of same and cut trees and brush and piled same in heaps and negligently set fire to same, at a time when it was highly dangerous and neglected to watch the fire. This resulted in the fire extending over plaintiff's land and destroyed the growing timber and soil.

G. W. Hatton for plaintiff, O'Connell & Gordon for defendant.

DOBBIN VS. DOBBIN.

This was an action for alimony, but the parties have settled.

Ruddy & Burnham for plaintiff. O'Connell and Gordon for defendant.

HOLDCROFT VS. STAVERT.

The plaintiff resides in Tweed, and he took a bill of sale from a person against whom the defendant obtained judgment upon a claim held by the Sovereign Bank. Execution issued and Sheriff of Peterborough seized property claimed by plaintiff under bill of sale. Issue, to try right of property. The defendant resides in Toronto.

Hall, Medd and Davidson for plaintiff. Hall, Hayes and Hall for defendant.

BULLOCK VS. CAMPBELL.

The plaintiffs residing in Douro and Smith, daughters and administratrices of J. H. Campbell, late of Douro, deceased, claim that the defendants, of [illegible] obtained $4,950 which was payable to their deceased father as an heir of his deceased brother, and will not account for or distribute the same as part of their father's estate.

Plaintiffs also claim that property on the rented farm, belonged to their deceased father and that the defendants, have taken the same to their use. Plaintiffs ask for an account and payment and also claim that the deceased was aged and incapable of doing business and was under the influence of defendants.

DEFENCE.

The defence is that the property on the farm did not belong to the deceased that the money received by deceased was distributed by him of his own accord without influence of the defendants and that the deceased was fully capable of doing business.

Dumble & Johnston for plaintiff. Dennistoun, Peck and Kerr for defendants.

ENGLISH IMPORTER PRAISES PETERBOROUGH CHEESE

Mr. S. Stewart Wainwright of the Firm of Samuel Wainwright, Norwich, Eng., Addresses Cheese Board—Montreal Buyer Also Speaks Well of This District's Product.

A representative of one of the large firms in the British Isles handling Peterborough cheese, Mr. S. Stewart Wainwright, of the firm of Samuel Wainwright, importers, Norwich, England, attended the meeting of the Peterborough Cheese Board yesterday.

FIRST VISIT TO CANADA.

Mr. Wainwright briefly addressed the board. He said it was his first visit to Canada and his first attendance at a cheese board meeting.

HIGH STANDARD.

The standard of Peterborough cheese in England was very high. His firm got the cheese in the last state before it went to the consumer, and after it had been handled a great deal through the shipping of it from Canada.

CAREFUL SHIPPING NECESSARY.

The speaker said he couldn't press home too strongly the necessity of shipping the cheese in good boxes. Sometimes the firm received cheese without boxes.

BOUQUET FOR PETERBOROUGH CHEESE.

This, however, didn't apply to the cheese of this district, as care was shown in packing them, and the quality was a matter of general remark among the English importers.

Mr. Wainwright's remarks were of a most interesting character, and he was given an appreciative hearing.

MR. H. A. HODGSON.

Mr. H. A. Hodgson, a large buyer from Montreal, and whose interests with the local board are looked after by Ald. A. G. Gillespie, was also present. He spoke in commendation of Peterborough [illegible] excellent information as to the shipment of cheese.

FELL FROM SCAFFOLD AND HAD HIS ANKLE BROKEN

Gilbert Self Injured While Working at New Power House—Companion Clung to Rope When Scaffold Overturned and Escaped Being Hurt.

Last night about five o'clock Gilbert Self, while working on the power house at the new dam, fell from the scaffold and broke his right ankle. Comstock's ambulance was hurriedly summoned, and the injured man convyed to Nicholls Hospital. Drs. Frederick and Morgan set the limb.

Self and another man were working on the scaffold about twelve feet from the ground. The board turned over and Self was precipitated to the ground. His companion saved himself by clinging to the ropes.

Self is from Toronto.

TO BE ASSISTANT AT BRANTFORD

It is announced that Mr. E. D. Taylor, of Peterborough, at present of Wycliffe College, Toronto, will be the new curate of St. Jude's church and will assume duties about July 1st.—Brantford Expositor.

Police Court

Harry Watters was sent to jail for six months to-day.

REV. MR. WEBB IS HONORED

Rev. J. R. Webb will preach the convention sermon at the great meeting of the Baptist Young People in convention at Saratoga Springs in July next.

It is a great convention not only in name, but in reality. There will be over 5,000 delegates there.

The gathering holds its first session on July 7th, and closes on Sunday, July 10th.

This is a distinct honor to Mr. Webb.

Hon. George E. Foster, Dr. A. H. McCrimmon and Dr. W. T. Stackhouse, both of Toronto, will also speak.

SOMETHING FOR EVERYBODY

In Band's Concert To-morrow Night—The Programme

From the standpoint of classical music the feature number of the band's programme at the first park concert of the season to-morrow night will be Rossini's beautiful overture, "Semeramide." The instrumentation for this selection is magnificent and there are many striking passages for the reeds and brass.

To the older music lovers the "Songs of 1863" will appeal strongly, while the devotees of up-to-the-minute classics will find lots of encouragement to whistle in Arthur Pryor's contagious rag, "Frozen Bill."

The programme:

March, Argandab........Thomas
Overture, Semeremide........Rossini
Cornet Solo, Flocktonian Polka (Sergt. Hughes) Casey
Barn Dance........Kerry Mills
Selection, Songs of 1863........Calvin
Reminiscenses of Plantation........Chambers
Potpourri—Popular Songs of the Day........Kerry Mills
Frozen Bill—grotesque........Pryor
March, Forest King........Peters
God Save the King.

BURIED IN A TUNNEL

Accident to Laborer at the County Jail—Earth Overhead Became Dislodged

While at work on a tunnel at the county jail yesterday, a laborer in the employ of Mr. T. D. MacGregor had an experience which will remain green in his memory for a long time to come.

A considerable quantity of earth over his head had become dislodged and almost completely covered him. He was soon rescued uninjured.

The tunnel is being dug in connection with the installing of the new heating system at the jail.

MR. TURNER WILL TELL OF TRAVELS

The A.Y.P.A. of St. Luke's church are providing for their members and friends to-morrow night a most interesting evening of music and a lecture.

Mr. J. J. Turner, sr., who has just now returned from abroad, has kindly consented to lecture on "His Impressions Gathered During His Travels." He will also speak on the funeral procession, etc., of the late King.

Mr. Turner has travelled much and his knowledge of other lands, coupled with a thorough understanding of his subject is sure to provide an instructive as well as a pleasant evening.

Everybody is invited. Silver collection at the door.

$100 CHEQUE FOR CHIMES FUND

A cheque for $100 was received this morning by the Chimes Committee from Mr. E. R. Wood, of Toronto, to help this public enterprise. This handsome gift will be widely appreciated in this city where Mr. Wood has many warm friends.

Over $700 has now been received for the fund from persons outside Peterborough.

Mrs. Thomas Bradburn, Toronto, is another out-of-town contributor who has donated a handsome sum within the past few days.

LETTERS TO THE EDITOR

The Review does not hold itself responsible for opinions expressed by its correspondents

Strongly Endorses Chimes

To the Editor of the Review.

Sir,—At this season we often see the headline "Wedding Bells" in our papers, and in December "Christmas Bells." The point of this lies in the fact that it requires several bells to make a joyful sound worthy of a joyful occasion. At present we have no right to the title in Peterborough, as we have only single bells, making the same monotonous sound for all occasions, no matter how different. I hope that the efforts now being made to procure a City Chime will be so generally supported by citizens that we shall have this valuable addition to our public treasure and be able to do proper honor to patriotic and joyful occasions.

Yours, etc.,
CITIZEN.

June 2nd, 1910.

Approval Expressed

A resolution approving of the administration of the Minister of Railways and Canals was passed at the meeting called at the Council Chamber last night by Industrial Commissioner Duggan.

Mr. J. H. McClellan, superintendent of the Trent Canal, was also praised for his able conservation of the Trent waters.

St. John's Choir

St. John's choir will meet for practice in the church to-night at 8 p.m. Boys assemble at 7.30 p.m.

AN UP-TO-DATE STOVE

Do you realize there is no longer any reason why you should use a coal range? Oil is cheaper than coal; it is lighter and easier to handle, and gives an intense heat. Provided you have the right stove, oil is more economical, cleaner and less trouble. Have you seen the

New Perfection
WICK BLUE FLAME
Oil Cook-stove

The accompanying illustration gives you only a rough idea of its appearance. You really can't appreciate it until you either use it yourself, or talk to someone who has used it. It does everything that a coal range will do—except heat the room. The New Perfection Oil Cook-Stove will do anything, from heating a kettle of water to cooking a course dinner, but it won't heat a room. It doesn't "smell," it doesn't smoke. It can't get out of order. Light it and it is ready. Turn it down and it is out. Only a woman who knows the trouble of carrying coal and cooking in a hot kitchen can appreciate what it means to have a clean, perfect stove that will cook anything, boil, bake or roast, and yet won't heat the kitchen. How is it done? The flame is controlled in turquoise-blue enamel chimneys, and directed against the bottom of pot, pan, kettle or oven, and only there. The flame operates exactly where it is needed—and nowhere else. With this stove your kitchen is cool.

Cautionary Note: Be sure you get this stove—see that the name-plate reads "New Perfection."

The nickel finish with the bright blue of the chimneys makes the stove ornamental and attractive. Made with 1, 2 and 3 burners; the 2 and 3-burner stoves can be had with or without Cabinet.

Every dealer everywhere; if not at yours, write for Descriptive Circular to the nearest agency of the

The Queen City Oil Company, Limited,
Toronto.

PINEAPPLE WEEK

You cannot do better than preserve Pineapples now, as they are very fine and remarkable cheap.

Large select......$2.00 per doz.
Select preserving 1.50 " "
Medium.......... 1.25 " "

E. F. MASON, GROCER
429 GEORGE-ST.
Telephone 78.

Shipment to Africa

A few days ago, a shipment of 3,000 cases of Quaker Oats for South Africa was made from the local mills.

Sent to Jail To-day

At three o'clock to-day Harvey Windover was sent to jail for one month for assault and three months on a charge of assaulting a county constable.

Mission Band Picnic

The Mission Band picnic of the Murray street Baptist church will be held on Saturday afternoon at 2.30 at Jackson Park. An interesting programme of games will be run off.

Summer Training Schools

The Rev. J. Russell MacLaren, rector of Colborne, was in the city yesterday in connection with the Sunday school convention and summer training school for the Anglican churches, which commence on Sunday next, when special sermons will be preached by the Lord Bishop of Toronto, Archdeacon Warren and Provost Macklem of Trinity College, Toronto.

WANTED

AN EXPERIENCED COOK. APPLY MRS. R. W. Travers, 273 Hunter Street. 3d

Four townships of timber limits operated by Mackenzie & Mann, from Tisdale, Sask., to Mafeking, Man., were swept by fire.

PHOTO SUPPLIES

A full line of Anthony Scovil Goods, Cycko Papers, Kodaks and Cameras.

HIGH-CLASS PHOTOGRAPHY

Expert posing and lighting enable us to produce portraits of merit--pictures that please.

The Lendrum Studio
170 CHARLOTTE ST PETERBOROUGH

PHOTOGRAPHY

is more than a hobby or a business with us

IT IS A LIFE WORK

We would be pleased to demonstrate to you what up-to-date methods in photography can do.

THE ROY STUDIO
140½ Hunter Street.
MAKERS OF THE FAMOUS SOUVENIR POST CARDS

E. B. CLEGG & CO.

Style, Quality and Price

Are the three points we keep before us in selecting our stock, and we invite you to judge our selections in buying your Spring Furniture at our store.

DRESSERS

Are in great demand just now and we have them to suit every taste and all purses.

Two and Three Drawer Dressers

Neatly and well made, with BEVEL PLATE MIRRORS, in Quarter-cut Oak finish, at $6.75.

Two Drawer Dressers

With long oval or oblong Bevel Plate Mirrors, from the best makers, in Quarter-cut Oak finish, at $13.50, $14.00, $15.00 and $16.00.

Three Drawer Dressers

In substantial, roomy, serviceable sizes, with large square and shaped Bevel Plate Mirrors, well made and in Quarter-cut Oak finish, at $8.50, $9.50, $10.00, $12.00 and up.

Our Lines of Choice Mahogany and Quarter-cut Oak Dressers are in the newest designs and Finishes.

427 George St
CLEGG'S FURNITURE STORE
Telephone 79

Snappy Oxfords

The sort that makes a man feel right about his feet — he will not try to hide them under his chair.

Oxfords that fit perfectly ate very point and that look well, without a hurt in them.

Choice Models

There are many new shapes and leathers out this season and you're always sure of the best when you come here.

AT PRICES TO SUIT ALL,

J. T. STENSON & SONS

CLOCKS —AS— Wedding Presents

You cannot make a mistake in buying a Clock for the new home. There is nothing more ornamental and convenient than a Clock in every room. Our stock is complete with an assortment of Clocks of the best English, American and French manufacture. They are imported direct from the manufacturers. Our personal guarantee goes with every Clock we sell.

Schneider's
JEWELLER AND OPTICIAN
391 George Street, Peterborough
Issuer of Marriage Licenses.

Planting Time

Our Bedding Plants are unusually fine this season, and the variety is excellent.

FINE CONTRASTS arranged for patrons.

Phone or call at Greenhouses.

West-End Greenhouses
547 Park-st. Phone 21 Day and Night
DOWN-TOWN AGENCY AT
Porter S. White's Grocery, 336 George St

YOUNG SALVATION ARMY WORKERS UNITED IN MARRIAGE

Happy Event Witnessed by Large Audience at the Temple—Ceremony Performed Under the Shadow of the Army Flag by Staff Captain Walton.

Once again the good ship matrimony slipped her moorings and steamed away, with her two passengers on her voyage into the future. The trip promises to be a pleasant one and those two first-trip travellers were given a hearty send-off by over two hundred or more friends, who gathered at the dock to witness their embarking.

A wedding at the Salvation Army Temple is always an interesting and happy event.

When Miss Florence Lilian Leaman was united in marriage to Mr. Wilfred James Gadd, by Staff Captain Walton last evening, the occasion was, while solemn in its significance, one which the young couple may in the years to come, look back and recall pleasant memories.

The attendance at the Temple was large. There were few vacant seats. No silk dresses rustled. Decorations, there were none.

The service was opened by the hearty singing of an appropriate Army song, and at its conclusion prayer was offered by Sergt.-Major R. C. Braund and Mrs. Walton.

The Staff Captain then met the wedding party and escorted them to the platform. The bridesmaid was Miss Nellie Leader and the best man Mr. Wilfrid Boorman. Miss Ethel Card played the wedding march.

The latest fashions were not in evidence.

Apart from the white sash, which she wore over the right shoulder, the bride was attired in the blue costume of the Salvation Army.

The bridesmaid wore a white bow on the left shoulder.

The band next gave a selection "Experience," and this was followed by a chorus by the songster brigade.

The Scripture reading was the 3rd Psalm.

Sergt.-Major Braund was asked to take the platform and he had the honor of holding the flag of the Army under the shadow of which the ceremony was conducted.

The Staff Captain read the articles of marriage and the contracting couple gave their consent.

They then repeated after Staff Capt. Walton the marriage vows.

The ring was next placed upon the finger of the bride by the groom and they were then pronounced man and wife.

A short prayer, on behalf of the newly-wedded couple followed and at its conclusion those present, demonstrated in a manner, as only Salvation Army followers can, their approval of the steps taken by the young couple.

A telegram from St. Thomas, tendering congratulations, was next read.

A vocal solo was given by the bridesmaid and the band gave another selection.

Bandsman Richardson, with whom the groom has made his home for some time, made a few happy remarks expressive of best wishes to Mr. and Mrs. Gadd.

The songster brigade sang another chorus, after which Mrs. Laing spoke briefly. Mrs. Gadd was called upon for a vocal solo and her husband for a speech. The former responded and went through her number faultlessly.

Mr. Gadd blushed when he arose.

The encouragement he received from the members of the band was hardly of a character to help him gather his nerve, but he stood up bravely and eventually remarked that he intended to further the cause of the Salvation Army and live for God.

He was given a volley.

Another selection by the band and the singing of two verses of "All Hail the Power of Jesus Name," closed the service.

The bride is a daughter of Mr. and Mrs Harry Leaman and has made many friends during her residence in this city. She has always been a staunch worker in the Army.

After the service at the Temple a pleasant time was spent at the home of Mrs. Gadd, King street.

The newly wedded couple will reside in Oshawa, but will not leave for their new home till Saturday.

AN INCIDENT OF 1860

A story is told of the King's trip to Canada when he was Prince of Wales. This was in the days of the old Midland Railway and he was on his way from Port Hope to Peterborough. At the village where the connection was made with the boat the villagers were out in their best to see the future King walk from the train.

His Royal Highness was accompanied by several officers and prominent Port Hope citizens, including Major Boulton, of Northwest fame, who was decked out in a gorgeous uniform. The Prince was plainly attired in a Norfolk summer suit. When he alighted from the train he ran for the boat. The town constable was there with his plug hat and acted very officiously keeping the crowd back. When he saw the Prince running to the boat, he ran out and threw him down. "I'll teach you, you young whelp to be running about when the Prince is here," the constable shouted. The Prince did not answer but got up and brushed off his clothes. Major Boulton and a number of others hurried forward and pulled the constable away. When the villagers learned the identity of the youth they were going to mob the constable, who thought it was one of those fresh young fellows.—Belleville Intelligencer.

CITY NEWS ITEMS

St. Paul's Choir

St. Paul's choir will not rehearse this week.

Excursion Postponed

St. Paul's choir excursion to Gore's Landing was to have taken place today, but was postponed owing to the cold weather.

Pianos to Rent.

Pianos and organs rented from $1.00 per month up. Six months' rent allowed in case of purchase. The J. M. Greene Music Co., Limited, George st.

Save Your Carpet

By using "Dustbane." We have it; we sell it; you use it. Walter M. Roebuck, corner Water and Smith streets.

Coal Coal Coal

Order your coal immediately and get the benefit of the low price, $7.00 per ton [illegible] ton coal, the best on the market. W. Scott Co., Ltd.

Electric Vacuum Cleaning

Have your carpets cleaned on the floors, no dust, no disorder. Upholstery, mattresses, cushions, etc., cleaned by vacuum process. Electric Vacuum Cleaner Co., 212 1-2 Hunter street (over A. E. Micks' store.) Phone 380.

Picturesque Island in Pictures on Monday Night, June 6th, and Ben Hur Pictures on Tuesday, June 7th, at the T. A. S. Hall. Tickets only 25c. Children 10c.

Baptist Ladies' Aid

The annual meeting of the Park st. Baptist Ladies' Aid was held Tuesday afternoon in the church parlor. The reports from the various departments was most satisfactory and encouraging. The treasurer reported receipts for the year $351.42 cents.

Officers elected for ensuing year:—
President—Mrs. M. Mowry.
Vice-President—Mrs. L. G. Gillespie.
Secretary—Mrs. J. Johnston.
Treasurer—Mrs. R. Bunton.
Auditors—Mrs. (Rev.) W. C. Riddiford and Mrs. W. C. Barrie.
Organist—Mrs. R. Wright.

BUDGET OF INTERESTING NEWS FROM HAVELOCK

Special to the Review.

Havelock, June 1.—The Court of Revision for the village of Havelock on the assessment roll of 1910 was held in the council chamber on Monday evening, May 30th, at 7.30 p.m. The court ordered the following rulings:—That Mr. L. Lynch's assessment be reduced to $900; T. Vamrum's assessment be reduced $100; that W. Stillman's assessment be sustained; that W. Weese's assessment be $1,200; that J. W. Bryan's business assessment be reduced to $100; that Atkinson Wilde's lot be changed to part of north part of Perie block; that C. Armstrong's business assessment be corrected to $1,475, instead of $1,500; that A. Sinclair be assessed as tenant in J. W. Bryan's house, and income assessment struck off; that John Thompson's assessment for income be cancelled; that Peter White, Austin W. White and Charles White be assessed on John Balfour's property, instead of Griffith; that C. H. Brewster's assessment on lot 26, Ottawa street, be lowered $100; that H. Williams' assessment on building be lowered $190; that D. Kouri be assessed as tenant in H. T. Andrews' store; that Thomas Purdy's assessment be sustained; that J. D. Foster's business assessment be corrected to 25 per cent basis; that the property of Mrs. Mathison occupied by J. Holdcroft, be raised $200; that W. Dineen's business assessment at 25 per cent. be confirmed; also McNichol and C. Armstrong; that J. V. A. Coon's property be lowered $450, the amount assessed to J. E. Fowler in error; that C. A. Ghent be assessed instead of John Richmond, and that Thomas Deegan be placed as tenant on A. E. Barret's property. The court adjourned until June 13th.

The village council met on Monday evening and ordered that the folling accounts be paid:—

W. T. Curtis, gravel	$28.20
Sawyer & Browning, decorating town hall	12.00
J. W. Bryans, 900 feet plank	13.50
R. J. Graham, balance assessor's salary [illegible]	[illegible]

It was decided to build a strip of sidewalk on Mathison street to connect sidewalks already laid, and also a strip on Donald street.

There was considerable discussion on the Transient Traders' by-law, a number of citizens who were present taking part.

An application from Mr. Alex. Innis for damages for fall on sidewalk was received and laid over for further information.

BRAKEMAN HURT:

Mr. Wm. Gendron, C.P.R. brakeman, of West Toronto, who is well known in Havelock, being a brother of Mrs. M. Clarke, of town, received three severe wounds on the head in a collision at Palgrave, Ont., on Monday. He was on the rear end of the first train, and when he saw the second train approaching he started down the ladder on the side of the van, but the crash came before he reached the bottom, and he was thrown very forcibly to the ground. He is now in St. Michael's Hospital, at Toronto.

The village has purchased a fifty foot strip of land at the end of King street so as to extend th estreet further on.

Mr. James Thompson has men engaged erecting an office on the lot adjoining McGregor's bakery.

Mr. Alex. Mathison is erecting a house on Alexander street adjoining Mr. Jas. Sexsmith's residence.

Mr. M. Clark is having an addition built to his house on Ontario street.

Miss Emily Swa[illegible] Warsaw, was in town on Saturday last.

Miss Ethel Hogg visited friends at Central Ontario Junction last week.

Miss Browning visited friends in Peterborough this week.

Mrs. Jas. Fowler and children have returned from visiting friends in Peterborough.

Mr. Stanley Holcombe returned to Albert College, Belleville, on Monday.

Mrs. John Burnet has returned from visiting in Kingston.

Miss Jennie Barlow was in Peterborough on Saturday last.

Misses Bessie and Olive Rose have returned from visiting friends in Toronto.

Mrs. H. Adams, who has been visiting friends, returned to Peterborough on Monday.

Mr H. T Andrews was in Norwood on Friday last

Mr George King, of Stanwood, is visiting friends in Peterborough.

Mrs. F. Dafoe and Mr. and Mrs. R. Anderson, of Cobalt, are visiting friends in Havelock.

Mrs. Lonergan and children left on Tuesday to join Mr. Lonergan at Peterborough, where they will reside in the future.

The Girls' Auxiliary of St. John's church met on Saturday last.

Rev. C. H Holdsworth, of St. John's church, will deliver an address on "The Home Department" at the Sunday school convention on June 7th.

The funeral of the late M. Anderson, whose death occurred at Belleville on Wednesday last, took place from the residence of Mr. Boyd on Saturday afternoon. Services were conducted at the service at 1.30 o'clock by Rev. C. H. Holdsworth and burial took place at the Maple Grove cemetery. The deep sympathy of their many friends in Havelock and the surrounding country is extended to the bereaved sister and brothers.

The funeral of Mrs. Leonard, of Blairton, who died on Tuesday last, took place to the Blairton cemetery on Thursday last. Deep sympathy is extended to the bereaved husband.

Mrs. McWilliams, who has been visiting her daughter, Miss [illegible] Mc[illegible] returned.

Miss Choate, of Peterborough, was in town on Tuesday.

A number from town will attend the Anglican Summer School at Peterborough next week.

The Maple Grove cemetery has been greatly improved by a handsome ornamental iron fence across the front, which was purchased by Messrs. C. Fanning and W. B. Johnston.

SEP. SCHOOL BOARD MET

Routine Business Transacted at Regular Meeting

The regular meeting of the Separate School Board was held last evening, there being present: Mr. J. J. Lynch, chairman, presiding, and Messrs. Clancy, Burns, Collins, Carveth, Primeau and Murty. The Rev. Father McColl, superintendent of Separate schools, was also present.

The minutes of the last meeting were read and confirmed.

Reports of attendance were received from St. Mary's and St. Peter's schools.

Accounts were received from the Peterborough Hardware Co., $3.91; Kingan Hardware Co., 73c.; Weir & O'Brien, $47.70; James Lynch, $6.90; Garden Printery, $9.50; Peterborough Bookstore, $70.27; R. Fair & Co., $20; Peterborough Light and Power Co., $1.33.—Referred to the Finance Committee.

A circular was read from the Education Department re apportionment of Legislative grant.—Received.

The Board then adjourned.

FUNERAL TO-MORROW

No Inquest Into the Death of Patrick Hogan Who Was Found Dead at His Home

Coroner Gray has decided an inquest unnecessary in regard to the death of Patrick Hogan, who was found dead at his home in Douro by his brother yesterday morning. A death certificate was issued.

Dr. Gallivan went to the house last evening, but found no signs which would lead to indicate foul play. There were no bruises or marks on the body.

The room in which the dead man was found is a small one and poorly ventilated. The door was closed, as was also the window, and Dr. Gallivan believes that these conditions may have been directly or indirectly responsible for the death.

The funeral will take place to-morrow morning at nine o'clock from the late residence, lot 7, in the 7th concession of Douro, to St. Joseph's church, and thence to St. Joseph's cemetery.

HAS SAVED MEN OVER A MILLION DOLLARS

Four Year's Savings Accrue to the Men Who Followed the Way of Today

"Estimating the profits to our customers in four years on the basis of our sales during the quadrennial period, we have put over $1,000,000 back into the pockets of the men of Canada," said a high official in the big Semi-ready Corporation.

"This is based on a very low estimate of saving on each suit. Did we give the actual saving as compared with the only three retail tailors in Canada who produce Semi-ready quality and accept their prices as a basis of comparison, the amount saved would be over $3,000,000. We sell tailoring of quality cheaper than anyone can produce its like, and certainly at from $5 to $15 cheaper than any retail tailor can sell. We have big advantages and direct connections with the woollen mills.

"Good tailoring has not been one of the burdens of the higher cost of living, thanks to the Semi-ready system."

WEDDING BELLS

RUTHERFORD—WRIGHT.

All Saints' church was the scene of a pretty wedding yesterday afternoon when Arthur Wellington Rutherford, of Mount Pleasant, and Miss Alice Wyatt, of Peterborough were united in marriage by the Rev. Mr. Trumpour.

The young couple were unattended. The bride was given away by Mr. W. W. Gray.

Mr. and Mrs. Rutherford left for Mount Pleasant, where their future home will be.

HUNT—WALKINGTON.

Another June wedding was solemnized at St. John's church yesterday afternoon when Mrs. Walkington was united in marriage to Mr. Robert Hunt. The ceremony was very quiet and was performed in the presence of only the intimate friends of the contracting parties. Mr. William Taylor acted as best man, and Mrs. Taylor assisted the bride.

Mr. and Mrs. Hunt will reside at 408 1-2 George street.

Coleman's Victoria Cakes

FRY'S LOTUS CHOCOLATES
VERY CHOICE
HALF POUND BOX 35c
TO-DAY, 30c
426 George-St.

Ladies and Gentlemen, Save Money

By having your last Spring's wardrobe renewed by the Dry-cleaning Process. Goods called for and delivered.

GEORGE R. RECORD
Phone 669 173 Simcoe St.

Have You Seen Our Exquisite **Hand Colored Post Cards and New Novelty Pictures?**
CALL AND SEE THEM.

Brass Outfits and Brass for Art Piercing

Pyrographic Outfits and Wood Stamped for Art Burning.

EXPERT PICTURE FRAMING
PILLSWORTH'S Picture and Art Store
345 George-st.

STRAWBERRIES
Grown and ripened in the open air.
Fresh from Baltimore to-day.
WHAT IS NICER FOR DESSERT?

NEW VEGETABLES
Cabbage, Cucumbers and all such like seasonable delicacies. We have them all fresh.

MINICOLA BROS.
WHOLESALE AND RETAIL
Hunter Street - Both Phones 387

POTATOES 35c A Bag

TALBOT'S DELICATESSEN
412 GEORGE STREET

Canadian Pacific Ry.
ROYAL MAIL
EMPRESSES OF THE ATLANTIC
Length, 570 feet Breadth, 65¼ feet
Tonnage, 14,500
Wireless and Submarine Signals
HOLD ALL RECORDS BETWEEN LIVERPOOL AND CANADA

The "Empress Daily News."
Published and distributed free each morning to passengers, containing the news of the day, stock market reports, etc., received on board by Wireless every night.

Third [illegible] rates to and from London and Liverpool $30.00 via "Empress" and $28.75 via "Lake' Steamer

To book, or for further information, apply to any railway or steamship agent, or to I. E. Suckling, S. E. Corner King and Yonge Sts., Toronto.

ORDER NOW
The STANDARD ANTHRACITE D. . & W
SCRANTON COAL
$7.10 Per Ton
The Standard Anthracite at standard price. Builders' Supplies. British Columbia Shingles.
Hardwood $6.00 per cord. First class Mixed Wood $4 50 cord. Cutting and Splitting extra.
R. Hicks & Co
248 MURRAY STREET

SHREDDED WHEAT
Vacation pleasures.
Shredded Wheat and good health
Ready cooked and ready to serve, no tiresome preparing of meals. Makes a delicious, nourishing meal in combination with fresh fruits. Order a box.
Sold by all grocers, 13c. a carton, two for 25c.

Real Estate Sales Room

2 storey and attic, red brick house, south, nice location, hall, parlor, dining room, kitchen and pantry; front and back stairs; hall, 4 bedrooms, bathroom, stone cellar with concrete floor, furnace, deep lot. Price $2850

2 storey and attic, red brick, west central, hall, parlor, dinningroom, kitchen, pantry, front and back stairs, hall, 4 bedrooms, bathroom, concrete floor in cellar, furnace, stable and driving shed. Price $3200

1 1-2 storey solid brick, south west, hall, parlor, diningroom, kitchen, front stairs, hall, 3 bedrooms, 1 clothes closet, stone foundation, good cellar, electric light, driven well, garden. Price $1650

1 1-2 storey frame house, south, hall, parlor, dining room, kitchen, 3 bedrooms, electric light, city water, lot 40x80. Price $1200

Cottage, Stoney Lake, 1 1-2 acres ground, good location, convenient to store building new and well built. Price $1300

Cottage, Chemong Park, well located and in first class condition, Price $600

Cottage and Island, Stoney Lake, convenient to store, post office and and steam boat, channel to Burleigh, nicely timbered; building large and well constructed. Price $1500

Lot, south, 40x80. Price $250

Lot, south central, 120 feet frontage, per foot $12

Lot, east, 50x150. $200

Lot, north, 42x100. Price $250

2 storey brick house, frame out building, 5 acres good land, well located, within short distance of the city. Price $1900

See weekly paper for list of farms.

TO RENT

4 room brick, north	$6.00
5 room brick, north, garden & stable	$8.00
7 room brick, north, conveniences	$12.00
7 room terrace, central, conveniences	$18.00
8 room brick, central, conveniences	$20.00
7 room brick, east, garden, stable	$1300

J. T. O'CONNELL & CO.
136 Hunter Street. Phone 376

IT'S AUTOMOBILE SEASON

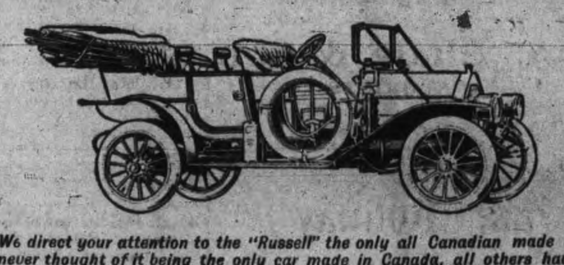

We direct your attention to the "Russell" the only all Canadian made car. You never thought of it being the only car made in Canada, all others having their motors and many other parts shipped in from the United States and elsewhere. It's appearance, comfort and running qualities cannot be improved. It can be supplied with either knight 00 value type motor at prices from $2,200 to $6,000, with large wheels, long wheel base and 30 to 60 horse power motor.

We also handle the "Ford" which is recognized the world over as the best proposition for the money. The Ford will do anything that any other car will do. It is run entirely by magnets, no battery to run down, will make from 25 to 30 miles on a gallon of gasoline and 10,000 to 15,000 miles on a set of tires. This car combines comfort, pleasure, business and economy. You con buy a five passenger Touring Car including full equipment for $1,150. F. O. B. Walkerville. Watch the Fords go by. Ask for a free demonstration of either.

All Motor Supplies in Stock

DRUMMOND & DUFFUS
135-137 SIMCOE STREET.

WEDDING PRESENTS
Attractive and Useful
—At ROUTLEY'S—

A few suggestions of helps in the choosing of wedding gifts specially purchased for this season's weddings.

Brass Goods
Burnished or bright finished brass Umbrella Stands, Jardineres, Fern Pots, Cuspidors, Candelabra, Candle Stick, Trays, etc., Cut Glass, Water Pitchers and Tumblers, Spoon Trays, Salad Bowls, etc.

China Department
Nut Bowls, Five O'clock Tea Sets, Salad Bowls, Cake Plates, Fruit Sets, Cocoa Jugs, Cheese Dishes, Fruit and Bread and Butter Plates, Jardineres, new Art Vases, Jugs, China Bric Brac.

Silverware and Sundries
Nickle Serving Trays, all sizes, up to 24 inch. Silver and white handle tea and table knives. All kinds of Spoons, etc. Largest assortment of Dinner and Tea Sets in Canada.
We have over 200 Chamber Sets in stock from $2.00 to $10.00 per set.

The values in each line of goods carried are simply astonishing. We will sell you better goods for less money than any house in Peterborough.

397 GEORGE ST. PETERBORO' | ROUTLEY'S | 262 QUEEN ST. TORONTO

DISTRICT OFFICES
MONTREAL OTTAWA
HALIFAX COBALT

CANADA FOUNDRY COMPANY, LIMITED

HEAD OFFICE AND WORKS: TORONTO

DISTRICT OFFICES
WINNIPEG VANCOUVER
CALGARY ROSSLAND

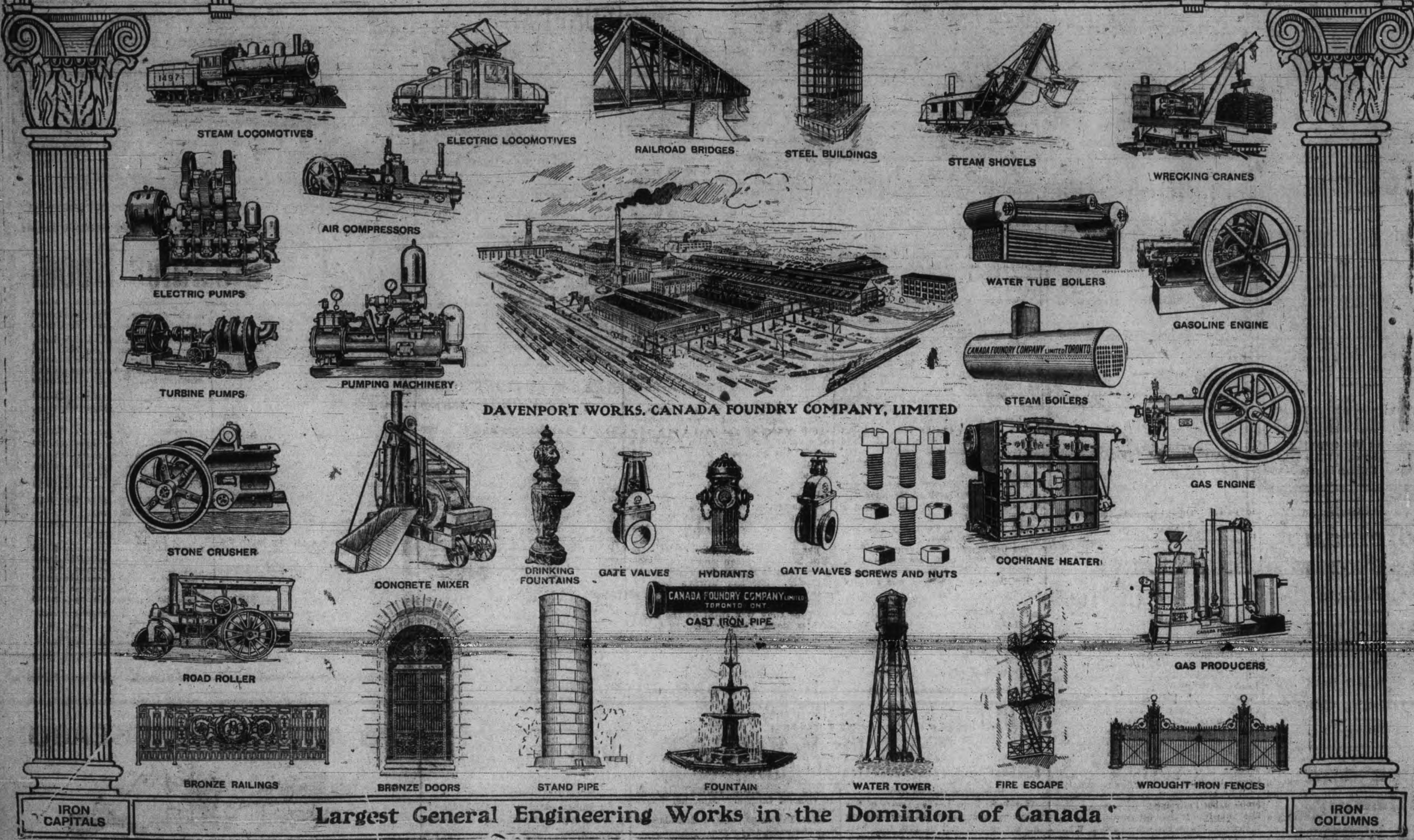

Largest General Engineering Works in the Dominion of Canada

The ONTARIO CONSOLIDATED MINES, Limited.

AUTHORIZED CAPITAL $350,000.00 — PAR VALUE OF SHARES 25c EACH

10 acres in the richest part of Cobalt, the world's most famous Silver Field. 4 acres prospected, showing 6 well defined calcite veins. Shaft 60 feet deep and all necessary buildings on property.

Write for prospectus, maps and special letter.

APPLICATIONS FOR STOCK FILLED IN ORDER OF RECEIPT.

FOR FURTHER PARTICULARS APPLY

MERSON & CO.

Members Standard Stock and Mining Exchange
16 KING ST. WEST, TORONTO, CANADA.

SPORTING NEWS

ST. PETER'S SHUT OUT BY THE SOUTH CENTRALS

St. Peter's school nine were bumped again yesterday at the Oval when the South Centrals broke into the win column by [illegible] the game [illegible] 2—0 score. The contest was a splendid exhibition of baseball.

The South Centrals scored in the first and second innings, but the best St. Peter's could do was to put a man on third.

Heenan, for the losers, and Barrie and Parker for the winners, twirled in fine style, and the fielders took care of everything coming their way.

The batteries were:—

South Centrals—Barrie, Pa[illegible] Haskill.

St. Peter's—Heenan and Murty.

Umpire—Lapp.

THE STANDING.

	W.	L.	Pct.
Centrals	4	1	.800
St. Peter's	2	3	.400
South Centrals	1	3	.250

SPOTTED BY THE SPOTLIGHT

THE DIAMOND — THE MAT — THE RING.

A full practice of the P.A.C. players is called for to-night.

The outfield of the Straths may be changed for Saturday's game with the T.A.S.

Catcher Donahue, of the Boston Americans has been signed by Toronto He reports to-day at Beffalo.

Centrals and St. Peter's play a school league game at the Oval to-morrow afternoon.

Catcher Vandergrift of the Leafs is out of the game with a painful injury to his wrist. He was hit with a pitched ball.

Tommy Darke will umpire both City League contests Saturday.

Sam Langford and Tommy Burns have signed to meet at Los Angeles on Labor Day. The go will be 25 rounds.

It is said that Billy Nolan, a former manager of Battling Nelson, will succeed George Little as manager of Jack Johnson.

"Charley dear," said young Mrs. Peckins, "I want to ask you something. Suppose the man who throws the ball hits the man behind the bat——"

"Yes?"

"Does he get a cigar or anything?"

Frank Gotch defeated Zybszco in two straight falls, the first in 6 1-4 seconds, and the second in 27 min. 35 sec. at Chicago last night. The Pole was sent to the mat in the second fall

Gus Rose will likely be on the firing line for the West Ends, Saturday.

LAKEFIELD CHAMPIONS

Will Play Off With C. G. E. Team Saturday at Lakefieled

Warsaw was defeated in Lakefield by the eleven of that place, last night, in a senior Midland Football League fixture. The score was 2—1, the winners taking their brace in the first half, and the visitors tallying in the second.

The win made the Lakefield team champs of their district, and they will meet the C.G.E. in Lakefield next Saturday.

Percy Fitzgerald handled the game last night and gave good satisfaction.

The teams were—

LAKEFIELD.		WARSAW
	—Goal—	
Chant		Ferguson
	—Backs—	
Medley		Payne
White		Selkirk
Staples		Mellmoyle
	—Halves—	
Moore		Payne
Hill		Carveth
Jopling		Johnson
	—Wings—	
Quinlan		[illegible]
Fitzgerald		Darling
Quinlan		Darling
	—Centre—	
Coons		Bell

FOOTBALL.

Havelock, June 1. —The junior league match scheduled to take place here on Wednesday, will not come off until Friday evening, when the Norwood team will come down with their best deputation and attempt to even up the score with the locals. Havelock has a lead of one goal on the round, and it will be a grand battle to determine the supremacy of this district.

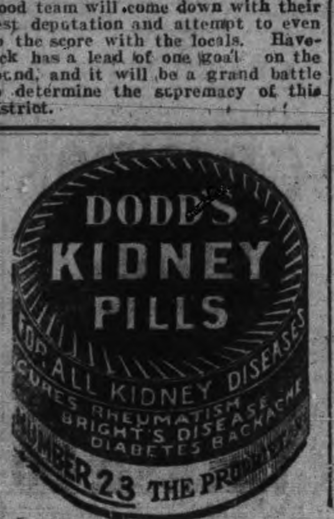

Y.M.C.A SPORTS

Regular athletic work at the Oval to-night.

Business boys' baseball team play the Collegiate at Riverside Park at 6.30 o'clock this evening.

There will be a reorganization meeting and election of officers of the Track and Field Club Saturday evening at 8 o'clock. Members interested in this line of work are requested to be present.

Mr. F. T. Ritchie, boys' work secretary for Canada, is visiting the local association.

Canada Is Thanked.

Ottawa, June 2.—The following reply has just been received from Lord Gladstone of South Africa, to Canada's message of congratulation:

"The Government of the Union of South Africa highly appreciate the congratulations of the Dominion of Canada on the consummation of the South African union and on behalf of the people of South Africa expresses its grateful thanks.

(Signed) "Gladstone."

Canada's message read:

"His Majesty's Canadian Ministers, on behalf of the Canadian people desire to convey to Your Excellency and to the people of South Africa an expression of their congratulations on the consummation of the union of all the races in South Africa under the British Crown, and of their belief that it will ensure harmony, prosperity and constitutional freedom, and of their hope that it will prove as beneficial in South Africa as in Canada."

Bullet Hit Aeroplane.

Joplin, Mo., June 2.—For the first time in the history of aerial navigation, an aviator set forth through the air to carry relief to a companion whose machine had met with a mishap. Charles F. Willard launched on a cross-country flight. When he did not return after an hour's wait J. C. Mars set forth in an aeroplane to find him.

Following the direction taken by Willard, Mars found him six miles from the aviation field with his propeller splintered by a rifle bullet, shot by some unidentified person. Willard was at a height of 500 feet when the bullet struck the machine. He landed with considerable difficulty, barely escaping collision with a clump of trees.

Will Drop Bombs From Airships.

New York, June 2.—An actual test of the utility of the aeroplane as an instrument of warfare is to be made by the Government at the military tournament by regular troops and the militia of several states at Chickamauga Park, near Chattanooga, Tenn., next month.

The ability of an aeroplane while flying at great speed at a height of more than 1,000 feet, to drop bombs upon targets will be tried out.

The King's Birthday.

London, June 2.—(C.A.P. Cable.)—The King's birthday will be officially observed on June 24.

BASEBALL YESTERDAY.

The Eastern League.

Jersey City ....0 0 2 0 2 2 0 0 0—6
Newark ....0 0 0 0 4 0 0 0 0—4

Two base hits—Hanford, Kelly. Stolen bases—Crist, Deininger 2, Hanford, Johnson 2, Esmond, Clements. First base on errors—Newark 2, Jersey City 2. Struck out—By Mueller 1, by Ferry 5. Hit by pitched ball—By Mueller 2. Passed balls—Hearne 1. Hits—Off Mueller, 7 in 5 innings; off Holmes, none in 2 innings. Left on bases—Newark 5, Jersey City 9. Umpires—Messrs. Byron and Murray. Attendance 2000.

National League Scores.

		R.	H.	E.
St. Louis	0 0 0 1 1 2 0 0 6	10	12	1
Philadelphia	2 0 2 0 0 0 1 0 0	5	6	1

Batteries—Sallee, Harmon, Corridon and Phelph; Flaherty, Moren, McQuillan and Moran. Umpires—O'Day and Brennan.

		R.	H.	E.
Pittsburg	0 0 0 1 0 0 0 0 0	1	3	1
Brooklyn	0 1 0 0 0 1 0 0 x	2	7	1

Batteries—Leifield and Gibson; Barger and Bergen. Umpires—Rigler and Emslie.

		R.	H.	E.
Chicago	1 0 0 0 0 2 1 1 0	5	8	1
Boston	0 0 0 0 0 0 0 0 1	1	5	1

Batteries—Overall, Richie and Kling; Brown, Ferguson and Graham. Umpires—Johnstone and Moran.

		R.	H.	E.
Cincinnati	0 0 1 1 0 0 0 0 0	2	4	[illegible]
New York	2 0 1 0 2 0 0 0 x	5	10	[illegible]

Batteries—Doyle, Rowan, Anderson and McLean; Mathewson and Myers. Umpires—Klem and Kane.

Temperance, in its true sense, does not, and should not, prohibit the sensible use by adults of a beverage so rich in health help as Regal Lager. This pure, delicious, mild beer greatly aids digestion.

Adv.

Steer Straight

for the best beer ever brewed and you are sure to come to us. Our Bottled Beer is "Bottled Health." It means vigor and strength, a good appetite and high spirits. It is the best medicine for the weak and the best food for the strong. Keep our excellent Beer in your home as a beverage and you will have no need of a doctor. Nothing but the purest ingredients used in the brewing.

The Calcutt Brewing & Malting
Co'y, of Ashburnham, Limited

"HOTEL LENOX" BUFFALO N. Y.

FIREPROOF THROUGHOUT

MODERN HIGHEST GRAD
UNEXCELLED SERVICE.

Patrons may take Taxicabs or riages from Depots or Steamboat Landings direct to hotel, charging same to THE LENOX.

EUROPEAN PLAN
$1.50 per day and up

Attractive Restaurant Prices.

When in Buffalo stop at THE LENOX The accommodations and service are sure to please.

C. A. MINER, Mgr

MAN TO MAN

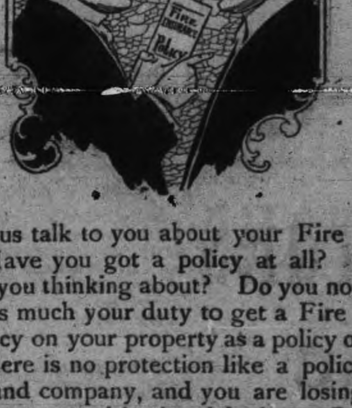

Let us talk to you about your Fire Insurance. Have you got a policy at all? if not, what are you thinking about? Do you not know it to be as much your duty to get a Fire Insurance Policy on your property as a policy on your life? There is no protection like a policy in a good, sound company, and you are losing time and taking great risks by delaying. Come in and let us consult about this. We will show you how to insure at a little cost

WE ISSUE POLICIES ON ANY LINE OF INSURANCE IN EXISTANCE.

W. H. HILL
Manager.

159 Hunter Street, Peterborough, Ont.
Phone 14, Bell or Machine

THE GREAT "QUEERITY" PROBLEM

What Happened When Frank Williams Tried to Solve It

BY ARTHUR MORGAN LANGWORTHY

That Barrel Not Only Upset Old Hackett, but It Upset His Dignity

(Copyright, 1910, by the New York Herald Co. All rights reserved.)

PRAIRIEVILLE ACADEMY and Groveville Preparatory School had competed in a grand dual athletic meet every year as far back as any one could remember.

The results were always close, as the schools were most evenly matched, and rarely was a contest won by more than a margin of one or two points; so you can imagine the keen rivalry between the two seats of learning.

Another thing that gave an added interest to the annual meet was a peculiar "stunt" that marked each struggle. This was the event caled the Queerity. Introduced years ago to add a bit of fun to the struggle, it made such a bit that it became a recognized feature. It didn't count as much as the other events in the scoring, but on several occasions the winning of the Queerity decided the meet. So each school regarded it pretty seriously, even if the public took it as a joke.

Usually it constitutes a roaring comedy to the spectators. The queerities of the past included handspring races, stilt races, "chariot" races on oval wheels, &c., and the queerity of 1910 was called the great barrel dash.

But His Haste Was Fatal, for He Stuck Fast

Don't you think it meant just rolling a barrel. No such easy thing as running behind a barrel was allowed. The racer had to run on the barrel and stay on top of it. Each racer must have considerable acrobatic ability, for it is quite a circus feat to balance yourself on an overturned barrel and propel it forward at a fair clip. In order to revolve the barrel so it will roll forward you must keep stepping forward, somewhat as if you were trying to run backward on a treadmill.

So when the joint athletic committee announced what the next Queerity was to be the whole academy naturally turned to Bob Edwards to uphold its honor in this event, for Bob was the greatest acrobat and contortionist in the school. He could do numerous balancing acts and could even walk a tight rope as far as twenty feet. But with all his attainments he found barrel rolling needed a great deal of training to attain the necessary control and balance, and so formed the habit of practising on any promising looking barrel he happened to find. And here is where his enthusiasm overcame his judgment, and he met with the disaster that directly resulted in the great queerity problem.

It happened this way:—About a month before the athletic meet Bob happened to pass through the academy hall, and spied the big barrel that usually stood under the stairs, into which the waste paper baskets were emptied. Unfortunately it was empty. Bob knew that at this hour Mr. Hackett, the principal, was upstairs with a class in algebra. Bob rolled the barrel out from under the stairs, hopped upon it and began his lesson in this new branch of athletic learning. All would have been well had "Hack"—as the boys irreverently called him—been where Bob thought he was, and had the barrel responded properly to the control of Bob's dancing feet.

Bob's idea was to propel it down the hall. The barrel [illegible] so it suddenly turned at right angles, rolled out from under poor Bob and shot toward the door of the nearest classroom just as Mr. Hackett opened it.

That barrel not only upset Mr. Hackett right before the whole laughing class but it upset his dignity so that when Bob passed through the cyclone that followed the young acrobat found himself condemned to remain after school each afternoon for the next thirty days.

All pleadings for pardon were rejected by Mr. Hackett. He was a stern disciplinarian, who believed in ruling with a rod of iron.

When a deputation composed of the leading athletes of the academy ventured to appeal to his "school spirit" he dismissed them curtly, telling them that while he was sorry it interfered with their plans discipline must be maintained even if the school lost a dozen victories.

Frank Williams knew the principal's peculiarities probably as well as any one in the school.

"No, it isn't so much that he don't care whether we win or not," remarked Frank afterward, "but Hack can't forgive Bob for making such a chump of him before the class. That's what's the real trouble. He's been interested enough in the other track meets, even if he did make everybody 'sore' and uncomfortable; but he used to give us good points at that. Now the thing to do is to fix up a scheme to win out anyhow."

"But how are we going to get Bob in shape if he has to stay in every afternoon? You know Mr. Hackett locks up that classroom tight as a prison. He'll do just what he's done to every one of us some time or other—lock him in and then come back around six to let him out. How are you going to do it? If it was any of us we could train at some other time in the day, but Bob's father nearly works him to death in his store, besides making him do chores up at the farm. He never has any time off except that little bit after school," said Ned Wilson, gloomily.

"And here's Hack gone and taken it all away by jailing him for a month! What chance has he got to get trained properly, with the Queerity coming off only a couple of days after his month's up?" added Greggy Gordon.

"Well, boys, I don't say I can solve the problem, but I'm going to try. I've got an idea already. It may get us into trouble if Hack finds it out, but the athletic honor of the school is in peril, and when it comes to choosing between defending that or knuckling down to discipline, me for honor every time!" cried Frank eloquently, if not very grammatically, and then he told them his plan.

The next day half an hour before school opened Frank Williams dodged from behind the hedge that bounded the school grounds and rapidly rolled a large sugar barrel across the yard, disappearing into the rear basement door, which was always left unlocked, as are most doors in the country.

That same day, half an hour after school closed, if Mr. Hackett had suddenly decided to return after locking Bob in his classroom he would have found it empty. Bob had escaped through the transom. The transom was part of Frank's scheme. For jailing purposes Mr. Hackett had put a lock on it from the outside, but Frank planned to slip up stairs and unlock the transom every afternoon after the principal's departure. This he did. Bob climbed over and the two "streaked it" to the big, cool, cement paved basement, where a suppressed shout greeted them from the training committee.

"Well, I guess this comes pretty near solving the problem," chuckled Frank, as they proceeded to put Bob through his first afternoon's work. The cellar afforded a broad span of smooth space perfectly adapted to the gyrations of the rolling barrel, and the initial try-out proved a grand success.

The athletic prisoner trained faithfully day after day. Of course, the boys couldn't be there all the time, as most of them were in daily training themselves at Prairie Oval track, where the meet was to be held. But a lookout was always posted in the road to signal the principal's approach; then Bob would hustle upstairs and pop through the transom in time to receive his jailer; barely in time more than once.

One day Bob got an unexpected hurry call to "break training." Mr. Hackett had come by a different way, across the fields, surprising the lookout in the road. Bob literally hurled himself into the transom opening in a wild effort to get through, but his haste was fatal, for he stuck fast, while Frank (who happened to be with him) tried desperately to shove and pry him through.

Frank didn't desert him until they heard Mr. Hackett's key fumble in the main entrance, and then he rushed for the basement, forced to leave Bob's waving legs to greet the principal. By this time Bob was yelling at the top of his voice, for the sharp edge of the transom dug into him terribly.

As soon as he recovered from his surprise Mr. Hackett promptly grasped Bob by his legs and, giving one mighty yank, pulled the tortured youth out of the transom.

"Trying to escape, were you?" thundered Mr. Hackett sternly, taking Bob by the collar. "Well, we'll have to lock you up in safer quarters. Next time I'll find a place where you can't get out. I'll put you in the basement. Come down with me now while I take a look at it." And the principal, with one big hand on Bob's shoulder, forced the terror stricken prisoner down the stairs to inspect his new dungeon. Surely all was discovered now.

The other boys had escaped through the unlocked basement door, except Frank Williams, who daringly remained behind, crouching on the basement stairs to witness poor Bob's "finish." So thus it happened that Mr. Hackett's decision to explore the basement nearly resulted in Frank's discovery. He had just time to run down the stairs, roll the telltale barrel into an empty coal bin and dive behind it.

"I can't understand how Hackett missed seeing me or the barrel. He must be getting awfully near sighted, 'cause he looked right into the bin. There was a window there, and I know my legs stuck out from behind the barrel," said Frank afterward as he told of his escape to the others. But Mr. Hackett passed by, and after poking around the basement, had allowed Bob to go home.

How the boys laughed at the way Bob's transom disaster worked out! Instead of locking him in the stuffy classroom the next day the principal had put him in the cool basement exactly where he wanted to be and had locked the door leading to the stairs! Mr. Hackett of course saw that the door opening from the basement to the yard was locked, too, and while this barred out Bob's trainers it also dispensed with the need of a lookout. Bob complained of being lonesome, but acknowledged even that was better than being almost squeezed to death every time he tackled the transom. And so the month passed, until the thirty days were finally up and Bob was released from his prison three days before the track meet.

If there had been any doubts as to the efficiency of the school training course, they were quickly dispelled, when the late prisoner was "tried out" by his trainers at Prairie Oval Track. He proved himself in fine condition, and as for barrels, he was master of them all.

The day of the meet found the stands at Prairie Oval packed with the pupils from both schools with their friends and families. Each event counted a total of six points, except the Queerity, which counted only one point. The other events counted three for a first, two for a second, and one for a third. But the Queerity winner only scored one, and second none. The scoring was close as usual, and the crowd worked itself into a frenzy of excitement as the contest proceeded.

The Queerity took place about the middle of the programme. Mr. Hackett had attended the meet invested with his accustomed dignity. All through the contests he never even changed the expression on his severe face, and a stranger watching him would never have dreamed he was principal of one of the contending schools. In fact, the Grovevillers jeeringly said it gave them chills to look at him, sitting up there in the grand stand box, but that was Mr. Hackett's way.

Finally the Queerity was reached. The two contestants mounted the overturned barrels and each barrel was set on the starting line. The official announcer then explained the new "stunt" to the audience. The distance was 100 yards, and the man who made the distance still atop his barrel won. Every fall was penalized six feet.

Crack! barked the starter's pistol.

"They're off!" cried the crowd, and literally one was. For no sooner had they started than Bob's rival contestant swerved violently and ran his barrel directly into Bob. That racer flew into the air, and he landed heavily on the ground.

"Get up, Bob! Get up!" screamed the Academy, and right then and there the strange thing happened. Frank was busily engaged trying to stand Bob (who was dazed by the fall) on his barrel, when a deep voice shouted a command, and the next minute Mr. Hackett—of all people!—was at his side steadying Bob!

Perhaps it was the shock of discovering who this new assistant was that worked over the partly stunned Bob. Anyway, he straightened out wonderfully and in a few seconds was rolling along after his "field" in grand style. But the other had a big start.

Everybody's eyes were on Mr. Hackett, and, realizing the undignified position this sudden betrayal of interest had put him in, he walked stiffly back into the grandstand, where he watched the remainder of the race. It was a splendid finish. If the opening fall had not put Bob so far behind there would have been no race at all. But instead it resulted in making him a "scratch man." The Grovevillier reeled along on his barrel, falling more than once and earning the setback penalty, but, as Frank said, "Bob's style was faultless." If there ever was a barrel trained to roll under a boy's feet that barrel was. He gradually overhauled the other man until he brought his barrel up within a few feet of him.

They were now five feet from the finish line. Superbly balancing himself on his wabbling perch, with one supreme effort in which his dancing feet flew so fast you could hardly see them, Bob rolled his barrel over the line—a winner by six inches! Academy had won the Queerity!

He Found That Barrel Rolling Needed a Great Deal of Training

By winning it they also won the track meet, as it afterward turned out, for the final score was so close that the one precious point it gave enabled Academy to just beat Groveville.

"But what puzzles me is the way Mr. Hackett acted when Bob fell in the Queerity! Here he tries to help him to win, after doing everything to make him lose for a month," observed Jim Spencer, after it was all over.

"I'm not so sure about that!" exclaimed Frank. "I think that what he did at the Queerity just gives him dead away."

"What do you mean?" demanded Jim.

"Simply this. I'm going to put you some questions. I never mentioned it, but that morning when I sneaked the barrel into the bas[illegible] through a window. He got there early that day. Then, why didn't he ask me what I was doing with that barrel?

"Now for the next question. Why did he transfer Bob from the room to the basement after he caught him red handed, or rather legged, in the transom?

"Also, why didn't he discover me in the coal bin? He's 'nailed' me for things I've done in class that are a hundred times more secretive.

"And lastly, why did he act the way he did at he Queerity?"

"I'll answer 'em all for you in just one plain statement," remarked Frank, while his listeneres looked at him with a new light dawning on their surprised faces.

"I'm no Sherlock Holmes, but anybody who uses a little common sense will figure it out this way:—

"First of all, Bob made 'Hack' so mad that he lost his temper completely. He went too far and then regretted it. He wanted Academy to win, but it would be bad discipline to 'back water,' and he did the next best thing—he gave Academy 'a show' by letting us alone. So don't be too hard on him!"

"And, boys," concluded Frank, "I thought I had solved the great Queerity problem, but I'm positive most of the credit ought to go—right to 'Hack!'"

Don't you think so, too?

A BORED PEN WIPER

BY VAN VLIET ADLING

I'm sore
That I can't run about on the floor
And roar.
But I sit on my shin
And I grin and I grin
Like a satisfied pig to the core.
You must know that I'm not a real beast—
At least
Not one that on gore makes a feast.
I've ceased
To expect much of life,
But the struggle and strife
And the pricks are daily increased.
For I'm naught but the slave of a pen,
You ken,
And I live on a desk in a "den,"
And then
There's a man who can't think
Spills a whole lot of ink
On the paper again and again.
He, too, is a terrible bore.
What's more,
He's sure he's an author of lore
Galore,
And his pen's such a pack
He wipes all on my back,
And that's what my bristles are for.

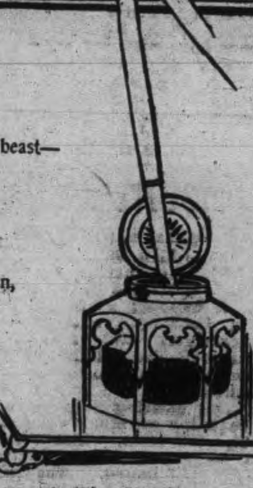

HOMES OF MANY LANDS

The Scotch Cottage

BY PATTEN BEARD

ON the moors of Bonnie Scotland,
Bits of homes like this you'll spy:
Roof of thatch and two shy windows
Peep at you as you pass by.

Little children strong and sturdy
There learn work—and work right well,
For the Scottish lads and lassies
Are ambitious to excel.

If you, too, would learn that lesson,
Just remember to be true
To each little task that offers—
That's the way that you must do.

When you cut this colored picture,
Fold and paste it neatly—so!
Little things all count in making
A success in all, you know.

(COPYRIGHT, 1910, BY THE NEW YORK HERALD CO.) All Rights Reserved.

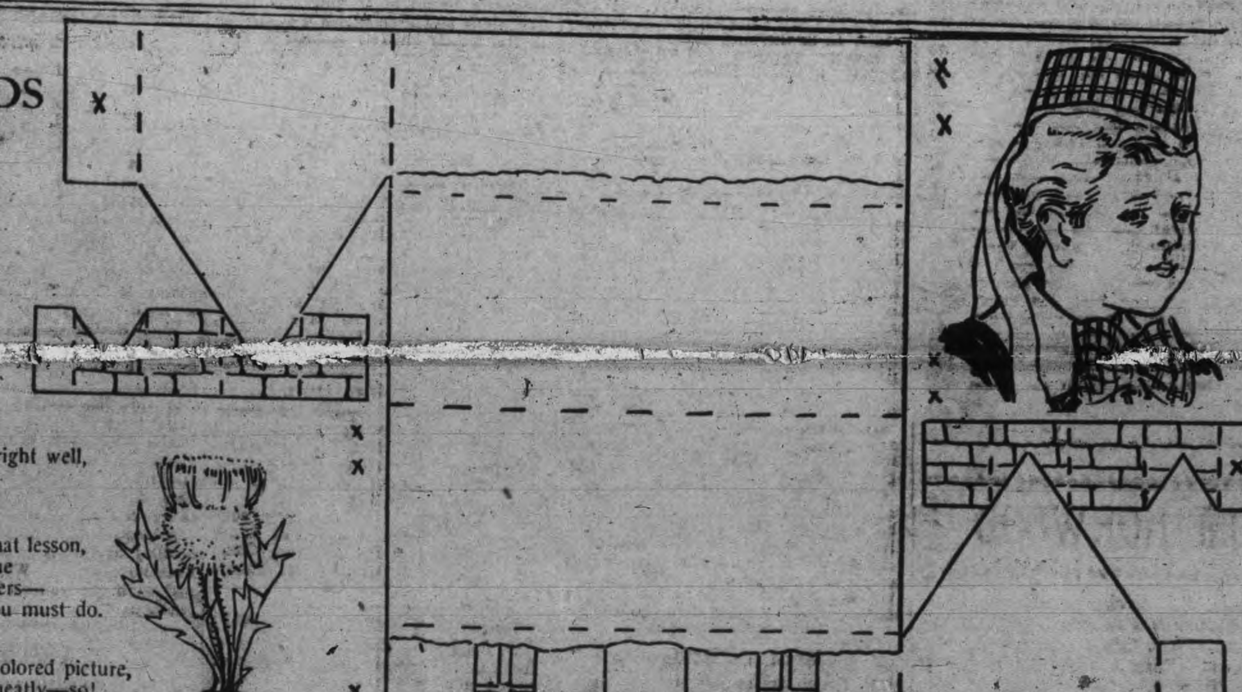

Directions—Cut out the cottage on the black outline, fold on all dotted lines and paste X to XX

The Old Time May Day.

IN England May Day used to be universally celebrated by young men and women, as well as boys and girls. The May pole, trimmed with garlands and ribbons, was the principal feature of the village green, and about it the lads and lassies used to dance on May Day after they had elected the May King and Queen, who were supposed to be chosen because of their handsome faces and general popularity.

In this country we call the arbutus the May flower, but in England "the May" is the hawthorne, which is in bloom in every English country side on the first of May.

It used to be the custom for the young men to rise early on May Day to go to the woods to gather fresh boughs and blossoms. They would walk through the village and out into the woods singing this song:—

"Come, lads, with your bills,
To the woods we'll away;
We'll gather the boughs
And we'll celebrate May.

"We'll bring our load home,
As we've oft done before,
And leave a green bough
At each pretty maid's door."

Young girls and children would also go through the village leaving boughs and blossoms at each door and singing:—

"Here we come, poor Mayers all,
And thus we do begin
To lead our lives in righteousness,
Or else we die in sin.

"We have been rambling all this night
And almost all this day,
And now returned back again,
We have brought you a branch of May."

ROBERT FAIR & CO., LIMITED.
THE GOLDEN LION STORE.

Millinery for June

The charm of our Millinery doesn't only consist in its invariable becomingness, but in its extreme MODEST PRICES. HATS—Favorites of fashion—Everything devised for the season's wear that has received the stamp of approval.

SUMMER HOSIERY

That it has ever been our fortune to come across are now in the Hosiery department waiting your inspection. Here are a few lines at Special Prices—

BLACK COTTON HOSE, fast colors, in all sizes, extra heavy quality at very special prices, pair 12½c

COTTON HOSIERY, extra fine quality, in all sizes, in all shades, Tan, Grey, Green, Brown, Black and White. Our price for June, pair 25c

LISLE HOSE, plain and open work, in all the new shades. Prices for June, pair 35c and 50c

SUMMER UNDERWEAR

Just arrived a large shipment of Summer Underwear, two very special lines to sell at 10 & 12½c

3 lines Lace Trimmed and Plain UNDERWEAR, extra fine quality, just the right weight for summer wear at the special prices of 15c, 20c and 25c

UNDERWEAR nicely trimmed with lace and a silk yoke, extra fine quality, special price for June 35c

LISLE UNDERWEAR nicely finished with a silk crocket top, one of our specials at, a garment 50c

PURE SILK UNDERWEAR, extra fine, neatly trimmed, very nice for summer wear, special for June at, a garment 75c and $1.00

JUNE LINENS

Linen Damask TABLE CLOTHS, size 2x2½ yards with border all around, in almost every pattern and design, June Price, each $5.00

TABLE CLOTHS, size 2x3 yards with border all around, extra fine quality of double face damask in very pretty patterns, Special Price for June, each $6

DAMASK TABLE CLOTH 2x2½ yards with table napkins to match, some of the designs are American Beauty Rose, Floral Drape, Chrysanth Wreath and Maple Leaf. June Price, set $10

HEMSTITCHED CLOTHS 68x104, napkins to match, in all the very latest designs. Special Price for June, set $12

Robt. Fair & Co. Limited
THE GOLDEN LION STORE. 333 GEORGE-ST., PETERBOROUGH.

were in town on Sunday.

Mrs. F. H. Bert has returned after visiting her sister, Mrs. Sanders, in London, last week.

Mrs. W. E. Roxburgh is the guest or Mr. and Mrs. J. E. Roxburgh, "Cessnock."

Mrs. Thos. E. Evans and son, of Field, B.C., are visiting Mrs. Evans' parents, Mr. and Mrs. J. S. Fry, Ridge street.

Mr. W. H. Girven visited Toronto last week.

Mr. and Mrs. W. C. Harrison were in Toronto last week.

The plate glass windows that were broken by the fire have been replaced.

Mr. Dixon, of Westwood, has been hired for the summer as night watchman on the front streets.

Mr. Anson Sperry, of Peterborough, was in town last week and was the guest of Mrs. A. Vandervoort, Queen street.

Miss Nellie Robinson visited Hastings last week

Miss Annie Bert left on Tuesday for the west.

Mr. Fred Buck is visiting his parents here.

Rev. W. Benj. Tucker, B.A., pastor of the Mehtodist church, will attend conference this week and part of next week. During his absence next Sunday Mr. Arthur Breathen, local preacher, will occupy the pulpit in the morning, and Mr. Henry Thistlewaite in the evening.

Rev. Mr. Gould preached in the Methodist church here last Sunday morning and evening.

Miss Gladys Hogg is visiting friends in Peterborough.

Mr. and Mrs. E. Pace, of Cordova, were in town last week attending the funeral of the late Leslie Elliott.

We are pleased to note that Mr. T. Morrison, who has been seriously ill, is improving.

Mr. and Mrs. Fred Squire, of Havelock, were in town last week.

Mr. Michael, of Hastings, visited Norwood on Tuesday.

NEWS ITEMS FROM KEENE

From Our Own Correspondent.

Keene, May 31.—Mrs. Hambridge and Miss Emma McCamus were the guests of Mrs. Gilbert Howson this week.

Rev. Mr. Johnstone is attending conference at Trenton.

Miss Henry, Bowmanville, is the guest of her sister, Miss Winnifred Henry, Lang.

Dr. and Mrs. V. H. McWilliams spent Monday in Toronto.

Mr. A. St. A. Smith spent Sunday in Peterborough.

Rev. D. D. McDonald and Mr. Jas. McNeil left Monday for Halifax, N. S., to attend the meeting of the general assembly of the Presbyterian church.

Miss Lylia Drummond returned this week to Belleville, to resume her duties as nurse in training in the General Hospital there, after a couple of weeks' holidays spent with her parents in Otonabee.

Next Sunday Mr. Collins, of the Sailors' and Lumbermen's Mission, will give an address in the Presbyterian church.

Miss Maggie Wedlock is visiting friends in Toronto.

Misses Fern Howson and Sadie Kempt have returned after a couple of weeks' visit in Toronto.

Mr. J. Thompson, of the Bank of Toronto, has been transferred from Keene to Petrolia.

Mr. Tom Wedlock, Toronto, is visiting relatives in the village.

MOUNT JULIAN

Special to the Review.

Mount Julian, June 1.—Mr. Wm. Northey, whose buildings were unfortunately destroyed by fire some time ago, is building a fine barn. Mr. Harry Hockiday, Young's Point, has the contract. His son, W. T. Northey, is also building a barn and stable, the contractor being Mr. Geo. Matthews.

A very exciting runaway occurred on Saturday morning, when Mr. A. C. Church's team, which was on the milk wagon, took fright at the cheese factory and bolted. The milk had just been unloaded and no person was on the wagon at the time. Fortunately no person was hurt. The horses also escaped injury, but the wagon and can were badly damaged.

Rev. H. C. Garbutt, assisted by Rev. J. Hunter, Toronto, and H. Graham, Lindsay, has been holding a series of revival services throughout the mission. The services have been very successful.

Rev. C. L. Lord, of Apsley, will be at Holy Trinity Anglican church on Sunday, June 5th, for Sunday school at 10 a.m. and service at 11 a.m.

A large crowd took in the Victoria Day excursion on Tuesday last. Over 130 had dinner at the Mount Julian House. Although such a crowd was unexpected, the popular host and hostess were well prepared and provided an excellent dinner for the hungry excursionists.

Mr. Wm. Thompson has erected a fine new boathouse for his gasoline launch.

Mr. M. G. Booth has built a fine barn and stable this spring.

Mr. George Whatley, cheesemaker, spent Sunday at his home in Centre Dummer. Mrs. Whatley has returned to Burleigh Falls with him.

Our genial butcher, R. McCauley, has started his bi-weekly trip through the country. We are pleased to see him en route again.

The musical hum of the mosquitos is to be heard now quite plainly in the evenings but it is safe to say we will not be sorry to have them go.

Smith St. Bridge

The Smith street bridge is no more. That is, the old one. The work on the new bridge is proceeding slowly but surely.

24th Field battery C.F.A.

All members of the above-named corps, and those wishing to join the same, are requested to assemble at the Armouries on Tuesday evening, 7th inst., at 8 o'clock sharp.

Gun drill.

Issue of uniforms.

By order,
T. H. YOUNG,
Major,
Commanding 24th Battery, C.F.A.
Peterborough, June 2nd, 1910.

Thirty per cent of Albertas' winter wheat is a loss.

FORREST IS MODERATOR

The President of Dalhousie Gets Presbyterian Honor.

Principal Patrick and Lieutenant-Governor Fraser Act as Sponsors For New Moderator of Presbyterian Assembly Now Meeting In Halifax—Important Debate on Church Union Coming.

Halifax, N.S., June 2.—The opening session of the general assembly of the Presbyterian Church in Canada was held last evening in St. Matthew's Church, where between three hundred and four hundred commissioners from all parts of Canada gathered together. Dr. Samuel Lyle of Hamilton, Ont., moderator, delivered the sermon, after which he formally constituted the assembly.

It was then moved by Principal Patrick of Winnipeg that Dr. John Forrest, president of Dalhousie University, be elected moderator for the ensuing year. Lieutenant-Governor Fraser of Halifax made a bright speech in seconding the resolution. He said, he knew of no higher office than that of moderator. As a member of Red Deer presbytery, he stood before the assembly and asked that they elect Dr. Forrest, than whom none had more energy, desire to help, or more gladly do his best. There was great applause after both addresses.

Prof. Ballantyne of Toronto nominated Rev. Dr. R. D. McKay, foreign mission secretary of Toronto, in a strong speech. It was seconded by Dr. Turnbull, also of Toronto. But Dr. McKay wished his friends to withdraw his name, because he was also for the motion. It was granted, and the nomination carried unanimously.

Principal Patrick and Lieutenant-Governor Fraser withdrew to the vestry to see their candidate robed in the moderator's gown, and then took the platform and introduced him to the late moderator. President Forrest was visibly affected. It was not so much his victory that unnerved him, but the gallantry of Dr. McKay in retiring. He paid him a most friendly tribute, and then pledged himself to the moderator by the grace of God.

Dr. Forrest is a Nova Scotian, born and bred, having first seen the light of day in New Glasgow Nov. 25, 1842. Educated at the Presbyterian colleges at Truro and Halifax he was ordained to the ministry in 1866, and placed over the congregation of St. John's, this city. While still occupying this charge he was appointed to a chair in Dalhousie College, Halifax, and in 1885 was appointed principal. He also filled the chair of history and political economy. He has been honored with degrees from various other seats of learning, and was also made a fellow of the Society of Science, England.

There are many other important questions to come up for consideration and action by the commissioners at the present assembly. Church union will be one of these, and it is predicted that it will cause a keen discussion.

The assembly convenes to-day at 10 a.m., and the evening will be devoted to foreign missions. The reports show that the past year has been one of unusual missionary activity, both in the home and foreign fields.

Used Wax Flowers on Graves.

New York, June 2.—Grand Army men yesterday were angry at Gen. J. Madison Drake, because he placed wax flowers instead of natural blooms on the graves of the veterans in Evergreen Cemetery, at Elizabeth, N.J. When the survivors reached the graves Decoration Day and saw that wax flowers had been placed on the graves, they tore up the imitation flowers and threw them away. Tuesday they passed resolutions censuring Drake. Yesterday Drake said he thought the wax flowers looked better and retained their beauty longer.

The soldiers replied that the deeds of their dead were not shams, and that sham flowers had no place on such an occasion.

An Eccentric Lunatic.

St. John, N.B., June 2.—Charles Coonen, an Englishman employed on a farm at Musquash, developed an eccentric brand of insanity on Monday night and leaving his bed ran off to the woods entirely naked.

Searchers failed to locate him until the next day, and when found he violently refused to be clothed. He was tied up in blankets and taken to the insane asylum and will be deported

Went Over the Falls.

Niagara Falls, N.Y., June 2.—An unknown man stepped over the rail about ten feet from the brink at Prospect Point yesterday, and went over the falls.

Those who witnessed the suicide describe the man as six feet in height, medium build, 45 or 50 years old, dark moustache, dressed in dark clothes, sack coat, and soft hat.

The body has not been recovered.

South African Trade.

Ottawa, June 2.—Mr. Pousette, trade commissioner at Durban, calls attention to the fact that Canadian manufacturers have to depend upon New York commission houses for their orders from South Africa.

He says that if there were a commission house in Canada to which buying orders could be given, Canadian exports to South Africa should largely increase.

Twenty-Nine Sentenced to Death.

St. Petersburg, June 2.—Penalties of death or life imprisonment have been meted out to the men and women members of a youthful band that for eighteen months committed a series of murders and robberies.

Twenty-nine men, ranging in age from 18 to 25 years, were sentenced to death. Eight women were sentenced to imprisonment for life.

Turks Volunteer to Fight Greece.

Constantinople, June 2.—(C.A.P. Cable.)—It is reported that fifty thousand volunteers in the district of Konola have undertaken to take up arms in the event of war between Greece and Turkey.

Sir Thomas Shaughnessy denies that the C.P.R. has acquired the Washington county railway.

COMPLETION OF TRENT CANAL

Continued from page 1.

touch most superficially, is that of the conservation of the water and its relation to the power situation in Peterborough. The only point I wish to mention in this connection is that we must realize that in the husbanding of these waters for navigation purposes great power advantages have been created.

PROMPT ACTION NECESSARY.

"In the minds of some it may appear that the present is not the most auspicious time to start an agitation of this character, but on the other hand it must be remembered that the estimates for 1912 are now being called for, and whatever is to be done in that year must be provided for now.

"As has already been explained, this meeting is of an entirely informal character, and I shall appreciate it as an assistance to me personally, and also regard it as a first step towards the further industrial development of Peterborough, if the gentlemen here at present will express whatever views and opinions they may have on this subject without the formality of being called upon to do so.

"Permit me to thank you for turning out on such short notice, and for the courteous hearing you have given to these few disjointed remarks."

A TWO-FOLD ADVANTAGE

Mr. S. R. Armstrong stated that within recent months the value of water transportation facilities was convincingly demonstrated when important industries had failed to adopt Peterborough as a place of location for the sole reason that these transportation facilities were not available.

The completion of the section of the canal to the south would give Peterborough the incoming freights and the completion of the northern arm would establish connection with the west—a rich market for the finished product.

SHOULD MAKE APPROPRIATIONS

Mr. Perkins suggested that all the towns through which the canal would pass should put the matter before their respective boards of trade and co-operate toward having the canal completed at the earliest possible time.

Mr. J. H. Larmonth thought influence should be brought to bear at Ottawa to have large appropriations to carry on the work put in the estimates this year.

The Government should appropriate sufficient money to carry on the operations with dispatch. The effect on the power would be a very prominent one, because the Government would have to have the water at good level for the purposes of navigation.

USEFUL DISCUSSION.

Mr. Duggan stated that he would like to hear practical suggestions as to the course to adopt to impress the Government with the necessity of hurrying the completion of the canal.

A lengthy and illuminating discussion on this subject, of such vital importance to Peterborough and all the places along the route the canal will take, was held, and it was the unanimous opinion of the meeting that it was imperative that the Government be petitioned and urged to delay no longer in the construction of the canal.

A SHARP REBUKE.

Mr. D. W. Dumble criticized the Government's delay very sharply. "I've lived in Peterborough a good many years," he said, "and have been waiting half my life for the completion of that canal. If it had been in the States it would have been completed in three years. It's outrageous."

SPECIAL COMMITTEE CHOSEN.

After considerable further discussion, a motion by Mr. Larmonth, seconded by Ald. Buller, was carried, to the effect that a committee consisting of Mr. F. D. Kerr, Mr. Duggan and Ald. Phelan, be appointed to look after the organizing of a deputation interested in the early completion of the Trent Canal, to wait on the Dominion Government, with the view of impressing it with the desirability and great advantage of having the canal completed as soon as possible.

DANGEROUS DANDRUFF

Will Make Canada a Bald Headed Nation if Not Checked

M. Pasteur, the great French Physician of Paris, once said: "I believe we shall one day rid the world of all diseases caused by germs."

Dandruff is caused by germs, a fact accepted by all physicians.

Dandruff is the root of all hair evils. If it were not for the little destructive germs working with a persistency worthy of a better cause, there would be no baldness.

Parisian Sage will kill the dandruff germs and remove dandruff in two weeks or money back.

Wm. Madill guarantees it. It will stop itching scalp, falling hair and [illegible] grow thick and abundant.

It puts life and lustre into the hair and prevents it from turning gray.

It is the hair dressing par excellence, daintily perfumed and free from grease stickiness. It is the favorite with women of taste and culture who know the social value of fascinating hair.

A large bottle costs only 50 cents at leading druggists everywhere, and in Peterborough by Wm. Madill. The girl with the auburn hair is on every package.

MARRIED.

MANN-JACKSON—At the home of the bride's mother, Sherbrooke street, on Wednesday, June 1st, by Rev. J. R. Webb, pastor of Murray Street Baptist church, Mr. Joseph R. Mann, of Bridgenorth, and Miss Ida Victoria Jackson.

The C.N.R. will build a six-storey hotel at Brandon.

Cook's Cotton Root Compound.

The great Uterine Tonic, and only safe effectual Monthly Regulator on which women can depend. Sold in three degrees of strength—No. 1, $1; No. 2, 10 degrees stronger, $3; No. 3, for special cases, $5 per box. Sold by all druggists, or sent prepaid on receipt of price. Free pamphlet. Address: THE COOK MEDICINE CO., TORONTO, ONT. (formerly Windsor)

10 5-8 WAS HIGH PRICE AT CHEESE BOARD SALE

2004 Cheeses Were Boarded and Most of Them Went at 10 9-16 the Opening Sale Price—No Numbers Will be Used for Peterboro District Cheese.

The branding and numbering of cheese was the opening topic of discussion at the cheese board meeting Wednesday morning. It was decided on a vote of the salesmen to continue to brand the cheese without using any numbers.

As the opening bid Mr. Morton offered 10, Watkins 10 1-4, Gillespie raised it to 10 3-8. Watkins made it 10 1-2, Gillespie, after a pause, bid 10 9-16. This price was not raised and Mr. Gillespie named as his selections: Keene, Warminster, Shearer, Central Smith, Selwyn, Villiers, Westwood. All accepted. Warsaw refused. Trewern accepted, as did also Indian River, East Emily, King Edward, Myrtle, Maple Leaf, Young's Point, Pine Grove, Lakefield and Bensfort. Lang refused. Cedardale, Fleetwood and North Dummer accepted. This completed the selection, and Mr. Weir offered 9 1-16 for the balance of the board. Mr. Cook, of Cook & Sons, bid 5-8, Mr. Weir beating him out by offering the same price for the balance to the board. He named Warsaw, Oakdale, Daisy D, Ormonde, Lang, Norwood, Killarney. This effected the sale of the entire board.

The meeting then adjourned for three weeks.

The cheese was boarded as follows:

Keene	120
Warminster	105
Shearer	115
Central Smith	161
Selwyn	136
Villiers	85
Warsaw	135
Westwood	132
Oakdale	85
Daisy D	70
Lakefield	95
Pine Grove	65
Kind Edward	90
Maple Leaf	85
Myrtle	110
Ormonde	137
Young's Point	75
Lang	135
Fraserville	65
Indian River	90
North Dummer	63
East Emily	75
Trewern	140
Bensfort	90
Cedardale	70
Cavanville	70
Norwood	140
Fleetwood	130
Killarney	100
	2,004

LIVE NOTES FROM NORWOOD

Special to the Review.

Norwood, June 1.—The home of Mr. and Mrs. John F. Elliott was suddenly plunged into mourning on Tuesday of last week by the death of their eldest son, James Leslie, a bright little fellow of about nine and a half years of age. The community were very much surprised to hear of his death as he had only been ill a few days.

The funeral, which was largely attended, was held from his home last Thursday afternoon at 2.30 o'clock, to the Norwood cemetery. The pall bearers were Leslie Waters, Stanley Laing, Cecil Watson, Roderick Pakenham, Cecil Cuthbertson and Basil Pickford.

Mr. George Mills left for the west on Tuesday morning, where he will spend a few weeks. Mr. Mills will visit Winnipeg and other points in Manitoba.

Mr. Nicholls, travelling agent for the Peter Hamilton Machinery Co., is in town to-day.

Mrs. E. J. Laing and daughter, Elsie, are spending a few days in Peterborough. Mrs. Laing is attending the funeral of her aunt, Mrs. Sarah S. Nelson, who passed away in Rochester, N.Y., a few days ago.

Mr. David Foster visited friends in Peterborough over Sunday.

Miss Lottie Post has returned to her home in West Huntington, after visiting her friend, Miss Nellie Robinson.

Miss H. Ford, B.A., spent a few days in Peterborough last week.

Miss Edith Stewart, of West Toronto, visited her sister, Miss Beatrice Stewart, last week.

Miss Ella Johnston intends leaving on Wednesday morning for the west.

Mr. E. G. McLeod, manager of the Union Bank at Kinburn, Ont., visited friends in town last week.

Mr. Harold and Miss Maude Scales have returned to Toronto, having visited their parents here.

Miss Lodemia Johnston visited Peterborough friends last week.

Mr. and Mrs. Watson, of Havelock,

THE BANK OF OTTAWA
ESTABLISHED 1874.

Capital Authorized	$5,000,000.
Capital Paid Up	$3,297,550.
Rest and Undivided Profits	$3,753,469.

Savings Bank Department

Every facility extended to depositors in operating their accounts. No formality when depositing or withdrawing money.

Peterborough Branch, George Street
G. C. WAINWRIGHT, Manager

It is a Real Pleasure

To us to hear the many kindly appreciative remarks which come to us daily from wearers of the modern glasses which we are now supplying. They are certainly the finest ever produced, and they recommend themselves by whomsoever used. Mr. Browett, Optical Specialist, makes a most thorough examination of the eyes, and is most careful of the adjustment, so that in every particular they are made to suit the exact needs of each eye, and the facial features of the wearer. In fact these glasses are useless unless the examiner has had sufficent experience in refracting and adapting. Accuracy, Suitability and Best Value are foundation principles upon which our Optical Business grows.

The Peterboro' Optical Institute
IN THE MARKET BUILDING.

J. W. BROWETT, Ref. D. M. O. Optical Specialist, Dr. of Optics, Philadelphia, Graduate Pennsylvania State College, New York Optical Institute, Optical Institute of Canada, Associate Graduate Detroit and Chicago Ophthalmic Colleges and Hospitals.

WASHSUITS

Are all that is required now for summer wear. The season is right here now. Don' wait till half the season is over. Get it now; buying early means more satisfactory and better choice.

Your Credit is Good

No shortage of money need prevent you having your Wash Suit at once. Our easy terms of

$1.00, $2.00 and $3.00 a week

make it possible for you to get a stylish summer outfit for men or women without waiting till you have all the cash.

Housefurnishings

Carpets, Rugs, Floor Oilcloths, Linoleums, Lace and Tapestry Curtains, Table Covers, Linens, Etc., all splendid lines on same easy terms.

OPEN YOUR CHARGE ACCOUNT
With
The Knickerbocker Co.
422 George Street. Phone 711.

Your Home Demands MUSIC

We sell the Mason & Risch High-grade Pianos, Bell Pianos and Organs, as well as other makes of approved Instruments. Full lines of small Musical Instruments, Music Books, Latest Sheet Music, etc.

Agents for the White and the Raymond Sewing Machines. Call and inspect our Goods.

PETERBOROUGH MUSIC CO.
404 George St. J. P. CUNNINGHAM

PANT SALE
Continued for a Few Days Longer

Men can have their choice of over 1,000 pairs good Tweed and fine Worsted Pants at prices to make sales lively all this week. Sort up with a few Pants at these prices:

Good $1.75 Tweed Pants, down to	$1.25
Fine $2.25 Tweed Pants, down to	1.75
Swell $2.75 Tweed Pants, down to	2.25
$2.50 Worsted Pants, down to	2.00
$3.00 Worsted Pants, down to	2.50
$3.75 Worsted Pants, down to	3.00

All Summer Haberdashery at Quick Moving Prices

H. LeBrun & Co.

PROBABILITIES
Saturday, moderate winds, fine and somewhat warmer.

THE DAILY REVIEW

REVIEW WANT ADS.
BRING RESULTS
One Cent a Word

VOL. LX., No. 126.
PETERBOROUGH, ONT., CANADA, FRIDAY, JUNE 3, 1910
TEN CENTS PER WEEK.

CROSSED CHANNEL TWICE AND DID NOT ALIGHT

Hon. Chas. Stewart Rolls the Hero—Bleriot is Outdone and Britain's Reputation in the Air is Vindicated for Rolls Used Wright Machine.

Dover, Eng., June 3.—The Hon. Charles Stewart Rolls, captain in the London section of the army motor reserve, driving a Wright biplane, vindicated Anglo-Saxon aeronautics by crossing the English Channel twice last evening without alighting.

He made the round trip between Dover and Calais in 90 minutes.

While two Frenchmen, Louis Bleriot and Count de Lesseps, have crossed the channel in an aeroplane, it remained for an Englishman to perform the double feat. The distance across between the two points named is 21 miles, so that his over-water flight of 42 miles without a stop establishes a new record.

Captain Rolls left Dover at 6.30 o'clock. The atmospheric conditions were excellent. He lost no time in manoeuvring, but after describing a circle headed towards the coast of France. In anticipation of the flight torpedo boats steamed at full speed across the straits, but the pace of the aeroplane was swifter.

Captain Rolls sent his machine to a height of 800 feet, and at that altitude he skimmed through the air like a great bird.

The motor worked perfectly. The crowd which watched the start confidently awaited the return, and it was not long before the speck, which those who had telescopes saw disappear on the French coast, reappeared, grower larger with every minute.

When finally the aviator became visible to the naked eye, cheer after cheer arose from the enthusiastic spectators, and as he gracefully soared toward the landing place made famous by Bleriot, he was given an ovation. He alighted at eight o'clock at almost the same spot as Bleriot, showing little signs of the strain of his magnificent flight.

Captain Charles S. Rolls, of the London section of the army motor reserve has successively followed the sports of bicycling, automobiling, ballooning and aeroplaning. At Cambridge University he was the captain of the bicycle team. Later he competed successfully in numerous automobile competitions, and was awarded the gold medal for his performance in the 1,000 miles trial of 1900 in England. He drove as the representative of Great Britain in the Gordon Bennett race of 1905. Several times he broke the world's record for speed.

Captain Rolls has made more than 160 balloon ascensions. Taking up the sport of heavier-than-air machines he made a flight with Wilbur Wright at Lemans in October, 1908. On May 27 last he started to make the cross-channel flight, but he had gone but a few yards when his engine failed him and the attempt was abandoned.

KING AND EMPEROR SIDE BY SIDE

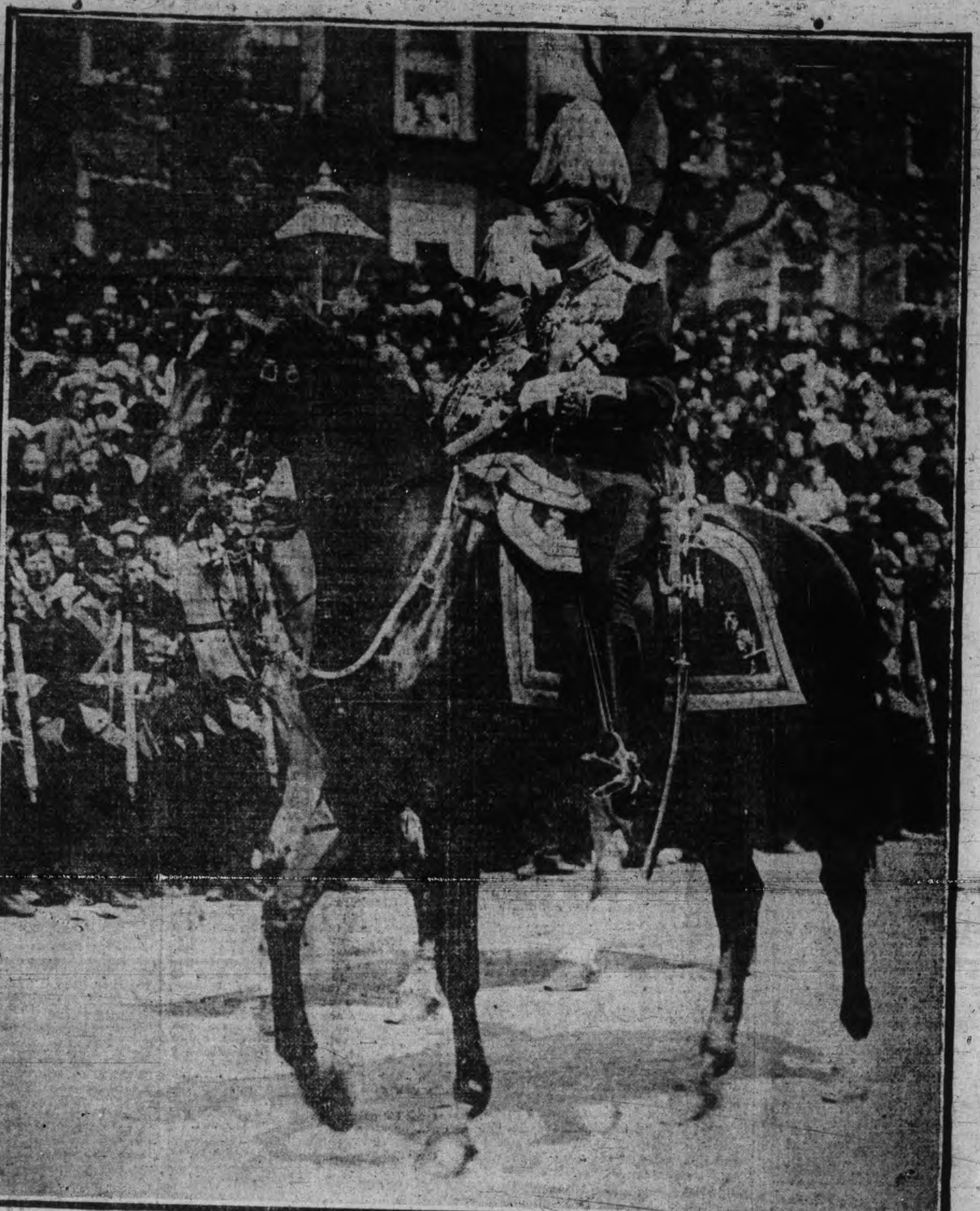

Scenes in King Edward's funeral procession on its way to the tomb are depicted in the following photographs. In that on the left are shown King George and the Emperor William, riding side by side, the former on a dark horse, the latter on a white one.

MACKENZIE HOME AGAIN

President of C.N.R. Discusses Railway Plans.

Montreal, June 3.—William Mackenzie, president of the Canadian Northern Railway, who arrived yesterday from London, stated last evening that during the present year the western end of the railway would be well under way, the distance pretty well covered between Edmonton and the Rockies, a good start made on the section around the north shore of Lake Superior, and that he hoped before four years had expired the entire main line would be completed from Montreal and Toronto to the Pacific Ocean.

Mr. Mackenzie made no attempt to hide the fact of his splendid financial success, both in London and Brussels, adding that the King's death was solely the cause of the failure of the public to subscribe for the Dunsmuir coal mine flotation.

The president explained, however, that underwriting was not as it used to be. As it is really an investment, the underwriters of the coal proposition are not by any means apprehensive as to the ultimate absorption of the entire capital by good investors. Mr. Mackenzie wanted it to be understood, however, that the Duluth Railway proposition had since been offered to the public and more than subscribed, explaining that this road is now built from Fort Frances on the main line of the C.N.R., about 100 miles, to a place called Virginia, and that the remaining section of 70 miles to the port of Duluth will be completed by next spring, thus giving the Canadian Northern system an independent line over their own rails from the plans of the great west to Duluth, as well as another route to Fort William.

As for the Brandon coal mining proposition, in which Belgian capitalists have interested themselves, with the Mackenzie and Mann, the president said that these coal deposits were located 140 miles west of Red Deer, and would be connected by a branch 140 miles, to be extended from the Canadian Northern Edmonton and Calgary road. This railway will be started at once and pushed forward to completion.

Mr. Mackenzie announced that the work on the Pacific coast section, if not already started, would be within a very few days and the section west of Edmonton would also be pretty well covered during the present year.

BIGGER STIPENDS NEEDED

Western Report at Assembly Calls For More Help—A Lengthy Discussion.

Halifax, N.S., June 3.—A somewhat lengthy discussion as to procedure followed the request made by Dr. Ratcliffe of St. Catharines to the Presbyterian Assembly yesterday afternoon that the moderator appoint a select committee to advise the standing committee on certain matters to come under the attention of the moral and social reform leaders. No doubt it has reference to the "Aylesworth issue." Dr. Ratcliffe is convener of the committee on bills and overtures.

The moderator ruled that it ought first to go before the committee. "It is an extraordinary document to put into my hands," he said. Judge Forbes of St. John, moved, seconded by Rev. Dr. Pringle, that it go into the committee.

"Because of the moral issues involved a most careful consideration of the subject should be given as a preliminary treatment," said Dr. Patrick.

The assembly then proceeded with augmentation reports. This subject refers to the weak church trying to enjoy the services of a minister. Rev. W. H. Spencer introduced the eastern report. Last year $10,738 was received to aid the cause. There had been four congregations raised to self-support during the year. The fund had had an honorable career in nursing 61 congregations to the self-sustaining stage. These weak churches give an average of $1.07 more per member for stipend than that of the whole synod.

The eastern section committe of the fund recommend, in view of the continuous increase in the cost of living, that steps be taken to raise the minimum stipend to $850 with free house.

The western section reported progress that was most encouraging. Receipts had totalled $43,363.74, sufficient to give a bonus of $12.50 to all augmented ministers. The reserve fund totals $30,698.45.

"The time has come for an advance in stipends all along the line if the church is not to be seriously hampered in her work," said the report.

Two lively issues came as the recommendations were considered. They referred to the rules governing the minimum necessary to be given by each communicant, before the full grant of the committee could be given.

The moderator: "That seems a tax on piety. A revival would ruin the church financially."

KILLED AT CROSSING

Welland, June 3.—An accident happened at Fenwick, near Welland, on Wednesday evening, in which Miss Sarah Freure of Wellandport, aged 31 years, was instantly killed and Miss Thompson of Boyle had a miraculous escape.

The two young ladies were diving in a buggy, and just as they were crossing the T., H. & B. Railway tracks a special train running at a high rate of speed came upon them. The train struck the vehicle. Miss Freure jumped from the rig and was instantly killed. The horse was killed and the buggy wrecked, but Miss Thompson, who remained in the buggy, escaped unhurt.

BAPTISTS IN SESSION

Chatham, June 3.—Fully 300 delegates attended the convention of the Western Association of Baptist Churches in this city yesterday. A. McNee of Windsor gave an instructive talk on western missions, followed by a convention of moral and social reform, conducted by Rev. Dr. Hughson of Windsor. He pointed out that the church is not doing her part in this movement, and he advocated the institution of local option campaigns under the direct charge of the church.

The following were elected new officers: Moderator, M. Houston, Chatham; treasurer, H. Monroe, Wallaceburg; clerk, R. T. Roberts of Cleveland.

FROM BRIDGE TO DEATH

St. Thomas, June 3.—Allie Dallyn, the daughter of Edwin Dallyn, painter, was killed by falling off the Wabash Railway bridge yesterday morning. She was on her way up town when a yard engine met her on the structure, and in order to avoid being struck, sat down on the ties. She undoubtedly lost her balance and fell to the ground, a distance of about 80 feet, dying almost instantly. Miss Dallyn was an artist of much promise. The accident happened within a few feet of the place where Richard Rock's body was found two weeks ago. Miss Dallyn frequently crossed the bridge.

THE LONDON CONFERENCE

[illegible] two hours of balloting Rev. Reuben Millyard of Goderich was elected president of the London Methodist Conference at the first general session yesterday afternoon. The new president has spent forty years in the London Conference. In accepting the new position he referred in a feeling manner to his bereavement of the past year, the death of his wife, regretting that she was not present to witness the honor which he appreciated so highly.

R. H. Barnby was overwhelmingly elected secretary.

Earl Grey Off to England.

Ottawa, June 3.—Earl Grey will leave for England next week, and it is anticipated that he will return to Canada by the Canadian warship Niobe, which will arrive at Halifax early in July.

The occasion of the arrival of the Niobe will be somewhat of national demonstration. Hon. L. P. Brodeur and Hon. Rodolphe Lemieux will be present as representing the Government.

Earl Grey's visit to England will not interfere with his Hudson Bay trip.

DEED OF A CRAZY MAN

St. Paul Minn., June 3.—P. J. Gibbons, a live stock commission man, who shot and killed his wife at their home and then went to the residence of Father E. J. Walsh and killed him on his doorstep, is out of his mind. For three days he had been confined to a drinking cure sanitarium and he left it despite the protests of the doctors. There had been several estrangements between Gibbons and his wife, and Father Walsh had each time successfully intervened as peacemaker.

Warned Chinese Legations.

Peking, June 3.—There was a stir in the diplomatic quarters yesterday following the receipt at each of the foreign legations of an anonymous circular letter in which the writer declared that an anti-dynastic revolution was about to occur, and warned the diplomats not to take side with the Manchus. The Chinese imperial family is of Manchu origin, the dynasty dating from 1644.

LONG LIVE THE KING

(This is the King's Birthday.)

Public Meeting for Y.W.C.

A public meeting will be held this evening at the Young Woman's Christain Association, when Miss Willoughby Cummings, field secretary of the Woman's Apartment, Canadian Annuities Scheme, will speak. The meeting is called for eight o'clock, and Rev. Canon Davidson will be the chairman. There will be no admission fee.

They Were Surprised

On Sunday Fish Inspector Ed. Fleming visited below the dam, near where some boys were catching suckers with their hands, and on examining the bushes close by discovered a fine ten pound 'lunge wrapped up in a newspaper. The boys did not appear to know that there was a real fish so close, and seemed surprised.—Hastings Star.

THIS WILL BE A FINE TRIP; A COMMISSION IS NAMED

Prominent Canadians to go on a Tour to Foreign Countries in Search of Knowledge Regarding Technical Education—The Names of the Commissioners and History.

Ottawa, June 3.—The following have been appointed members of the royal commission on industrial training and technical education:

James W. Robertson, LL.D., of Montreal, chairman.

Hon. John N. Armstrong, of North Sydney, N.S.

Dr. George Bryce of Winnipeg.

M. Gaspard Deserres of Montreal.

Gilbert M. Murray of Toronto.

David Forsythe of Berlin, Ont.

James Simpson of Toronto.

The secretary and reporter to the commission will be Thomas Bengough of Toronto.

The commissioners are empowered to pursue the investigations at such localities as may appear necessary in the Dominion of Canada, in Great Britain, the United States, France, Germany and, subject to the Minister of Labor, elsewhere on the Continent of Europe.

It is stated by the Department of [illegible] bodies which have been most active in urging upon the Government the necessity of appointing a commission on technical education are the Canadian Manufacturers' Association and the Dominion Trades and Labor Congress, and in appointing Dr. Murray and Mr. Simpson, the Government felt that it had given to these important bodies virtually their own nominee. Mr. Simpson is regarded here as having a wider knowledge of technical education than any other labor representative in the Dominion.

It is expected that the commission will enter upon its labors early in July. A start will be made by making a tour of the Dominion from the Atlantic to the Pacific, after which the commission will visit the United States, Great Britain, Germany, France, and any other countries thought necessary. It is expected that at least a year will be required for this work. The commissioners will give their undivided time and attention to the work of the commission.

Prof. J. W. Robertson, C.M.G., is a Scotchman, 53 years of age, who came to Canada in 1875; was professor of dairying at the Ontario Agricultural College, Guelph, 1886-90, when he was appointed dairy commissioner for Canada, while from 1895 till 1904 he was commissioner of agriculture and dairying. He then devoted himself to assisting in the establishment of the Macdonald Agricultural College at St. Anne de Bellevue, Que., from which institution he retired some months ago. He has been in receipt of numerous honorary degrees and appointments.

Prof. Bryce is the founder of Manitoba College. He is 66 years of age, a native of Mount Pleasant, Ont., and a graduate of Toronto University and Knox College. In 1871 he went to Winnipeg to organize the church and college there. He was the first inspector of schools in Winnipeg. He was professor of science and literature. He is a veteran of the battle of Ridgeway.

Hon. Mr. Armstrong is a barrister, 56 years of age, ex-principal of New Glasgow high school, and formerly recorder and town clerk, and secretary of the school board. He was called to the Nova Scotia Legislative Council in [illegible]

James Simpson is a journalist, about 37 years of age, who has been prominent in labor, socialist and educational circles for years. He is at present chairman of the Toronto Board of Education, ex-president of the Trades and Labor Council, and has for years been high in the directorates of the Dominion Trades and Labor Council.

David Forsyth is mathematical master in the Berlin high school, and is well known in the Western Football Association management.

Gilbert M. Murray is secretary of the Toronto branch of the Canadian Manufacturers' Association.

Ex-Ald. Gaspard Deserres is a wealthy citizen of Montreal, who is one of the directors of the technical school there.

Prohibit Telegraph Franks.

Washington, June 3.—A number of important amendments to the railroad bill were adopted by the Senate yesterday. The provision including the telegraph companies within the scope of the interstate commerce law was modified so as to prohibit the granting of telegraph franks and permitting special rates on press despatches.

ADVERTISE IN THE REVIEW.

LATE TICKS FROM WIRES

Commander Peary has had an audience with King George.

Andrew Strang has been appointed collector of customs at Winnipeg.

Eight men were killed by a premature blast in a Pennsylvania quarry.

Jos. S. Harris, former president of the Philadelphia & Reading Railroad, is dead.

Dominion analysts have found that about one sample in four of the pepper sold in Toronto is adulterated.

It is feared that Col. Roosevelt's Guildhall speech will give rise to Nationalist demonstrations in Egypt.

One convict was killed and two wounded in a fight with sheriff's deputies at Caldwell, Texas, yesterday.

The wreckers succeeded in lifting the steamer Ketchum at Sault Ste. Marie and swinging the bow of the boat around.

The plant of the International Lumber & Creositing Co., at Texarkansas, Ark., has been destroyed by fire. The loss is $750,000.

THIS WILL BE A BIG AFFAIR

Montreal, June 3.—That the Montreal aviation meet, which will take place from June 28 to July 4, will be the biggest thing of the kind ever held on this side of the Atlantic is the promise of the manager, E. M. Wilcox. The sum of $50,000 is to be offered in prizes, and the Wright Brothers intend making a trial for the greater part of it, as they have, through their manager, Roy Knabenshue, entered five machines in the different contests.

An agent is [illegible] contracts with noted French aviators, and their entries are expected before the end of the week. Mr. Wilcox is also interested in a meet to be held in Toronto later in the month of July.

BURGLARS AT OAKVILLE

Oakville, June 3.—On Monday night or early Tuesday morning, burglars entered the houses of ex-Mayor Helley, Rev. T. W. B. Broughall, W. S. Wood, Herbert Heaven and W. T. Fleury. Several articles were stolen, but nothing taken was of great value. An attempt was also made to get into H. L. Read's house, but they were frightened away before they effected an entrance. It is suspected that it was the same gang that robbed all the houses, but the chief of police has not yet any clue to their identity.

Railroader's Funeral Largely Attended

London, June 3.—The late W. R. Tiffin, one of the oldest employes of the Grand Trunk Railway, until recently superintendent of the northern division, who died at Barrie a few days ago, was buried here yesterday. The funeral was one of the largest ever held here.

COAL
THAT IS COAL

Is the LEHIGH VALLEY COAL at

$7.10 PER TON

Hardwood

First Class. - - - Best in City.

Four Foot $6.00 Per Cord

Cut and split as desire

—AT—

J. E. A. FITZGERALD

Phone 111.

SANTAL-MIDY

Standard remedy for Gleet, Gonorrhoea and Runnings IN 48 HOURS. Cures Kidney and Bladder Troubles.

MIDY

UNION LABEL

The Daily Review

FRIDAY, JUNE 3, 1910.

BORDEN ON RECIPROCITY

"We ought not to place ourselves in any position by any negotiations which would hamper our future fiscal action with regard to any country in the world.

"Especially we ought not to enter any negotiations as will prevent the consummation of that great idea which Mr. Chamberlain presented to the people of the British Isles and to the people of the empire some few years ago, and which I hope may have its consummation and realization before many years are passed. I think it would be a fatal mistake for the Government of this country, whatever party might be in power, to embark upon any such negotiations as would hamper or prevent the consummation of that great deal.

"I desire as much as any man may desire the extension of the trade of this country, but I desire also the maintenance of our own industries in this country, the maintenance of our own fiscal autonomy, the maintenance of our own industries in this country, agricultural, industrial, and of every other description.

THE DOCTOR AND THE NURSE

The Canadian Medical Association is in session in Toronto. This association is composed of doctors from all over the Dominion. Members are present who ride in their automobiles or have their coachmen drive them as they make their calls.

And then we have the country doctor. he was there, that real hero of whom little is said, or who seldom is known outside his little area of practice.

Is it raining, the rain makes no difference. Is it dark and the drive long and the roads heavy? He does not hesitate. Is it in the dead of winter, is the hour late, and has he just fallen asleep? There is a ring at the bell. Some one needs him at once. So he dresses and drives perhaps with the glass at zero, or many degrees below. The patient may be poor and never pay him. The distressed one may not be so very ill after all, but he goes just the same out from his bed, out into the night.

He has no one to hitch his horse for him. He has no one to stable him again on his return. He is coachman and stableman combined, this country doctor.

The profession is a noble one even if it does veil itself in words too hard for the layman to understand, and clothe itself, a close corporation, closer and tighter than any trade union ever could hope to be.

And hand in hand in the work of healing, is that good angel of God, the trained nurse, who with soft step and gentle touch, soothes the sick, and who in league with the physician, fights death and endeavors to bring back the bloom of health again. To the nurse is often the weary waiting of the night and the hoping for the change in the morning.

HATS

He sat in church last Sunday and looked towards the preacher. But the preacher could not be seen. There were hats in front. However, after much effort he saw the clergyman's right ear and by persistent moving his head to and fro, he caught a glimpse of the minister's full face. But it was only for a minute and all was blotted out save a vision of the parson's nose. Now how can a man enjoy a sermon with only a glimpse of an ear and nose, no matter how eloquent the preacher.

He, the indignant subscriber, who faithfully pays his mite every Sunday is mad and declares he will go fishing unless he can see.

But the task is a hopeless one, boys will be boys and ladies will wear hats answering fashion's imperious decree no matter how wide they may be, how high, or how many bows or ribbons they carry.

The subscriber being a single man does not understand human nature. Is it unkind to say that the attraction that takes many of the gentle sex to church is to see what her friends are wearing. Some heartless husbands say so.

A clergyman in the United States was confronted by the hat problem and placarded the front of the church with requests for the ladies to "kindly remove their hats." But the [illegible] them on and to-day this clergyman is preaching to as fine an array of millinery as one would wish to see, while the men are having glimpses of an ear and nose and once in a while the vision of the full face of the speaker.

AN INCIDENT

An event which depended much on publicity took place a few days ago, and in the showers of thanks not a single drop fell upon the press of Peterborough. However, newspapers are not fed by thanks, nor paid by words. Yet, had the press not given lavish attention to this affair it would have been a splendid example of failure. The public generally do not appreciate the offices of the newspaper.

CLEAN UP

Don't let that fence fall down. Straighten it up, and put on a coat of paint. Those shutters, too, would look better if they were painted. There are weeds in your back yard, sir, and that boulevard is a disgrace. There is nothing makes a town look better than front yards tidy, and nothing makes a home healthier than back yards clean. The neighbors admire the man who has ambition to keep his place tidy, and the flies—the winged angels of death and sickness—fly on to the first spot where there is a welcome waiting them, some garbage barrel uncovered, some choice smell. The mosquitos, too, are fond of sloppy back yards. It gives them an appetite. They, too, breed in sloppy places.

THE FASCINATION OF THE FALLS

The season for suicide at Niagara Falls has commenced. It usually opens with the ball games, and stops at the close of navigation. Three bodies have been recovered from beneath the rapids within a very brief time. If one is determined to die nothing beats the Falls. It is sure and sudden. Carbolic acid is painful, rough on rats and Paris green are agonizing, and hanging is slow work. So the people visit the Falls to snuff out their little candle, to have their battered remains pulled out and the news of the finding wired broadcast.

There is something romantic in standing by the Falls and listening to their booming and watching the spray as it scatters. There is an hypnotism, a fascination that often suggests to the sanest mind to jump.

From all parts of the world come these suicides. Many the notes have been left on the banks telling their farewell story. Disappointments in love, unhappily married, the victims of financial loss, drink or incurable disease, it is from these ranks that they come. The rich and the poor, the youth, middle and old age take the step forgetting that just as likely as not, had they only waited, their sun would shine again.

THE POINT OF VIEW
Extraordinary, Varied, Vivid
(Witness.)

The world grows more extraordinarily vivid and varied and interesting every day. There never was such a present and future. Mr. Edison tells us that electricity is as yet a mere puling infant, and that it is going to do hundreds and thousands of things as it grows up that will require names we have at present no conception of.

Get Busy
(Kingston Whig.)

For every fly killed to-day there will be 1,728,000 fewer flies in July.

Royal Birthdays
(Winnipeg Tribune.)

If we hear much more about royal and semi-royal birthday celebrations we are afraid that we shall have to ask the royal house to hold a conference and bunch the holidays. Royal birthdays are all right if regulated and kept within reasonable bounds; but when busy men are obliged to remember and "celebrate" the birthdays of loyal and overworked wives and of dutiful children, it is apt to produce that "tired feeling" that the doctors speak of, to be called upon too frequently to celebrate royal birthdays.

Growing in Toleration
(Globe.)

Britain's King will no longer be expected to make an offensive declaration against the religious faith of any of his subjects, which shows that the Empire is growing in toleration as well as in wealth and power.

Machiavelli!
(Cleveland Leader.)

"How do you know when your husband forgets to mail the letters you give him?"

"I always put a card addressed to myself among 'em. If I don't get it the next day, I know. And it only costs a cent."

For the Liberals Eye
(Financial American.)

The National Fireproofing Co. announces the formation of the National Fireproofing Co., of Canada, Ltd., incorporated at $1,000,000. The greater part of the capital will be expended immediately in the erection of a plant at Hamilton, Ont., where 125 acres of land have been acquired. The manufacture of fireproof tile for large buildings will be begun when the new works are completed, next January. It is given out that the Canadian duty on the products of the company—25 per cent.—is so great that the factories on this side of the line cannot sell at a profit across the border. Freight rates also were a factor in the decision to establish a plant across the line to handle all Canadian orders.

DANGER IN DELAY
Kidney Diseases Are Too Dangerous for Peterboro People to Neglect

The great danger of kidney troubles is that they get a firm hold before the sufferer recognizes them. Health is gradually undermined. Backache, headache, nervousness, lameness, soreness, lumbago, urinary troubles, dropsy, diabetes and Bright's disease follow in merciless succession. Don't neglect your kidneys. Cure the kidneys with the certain and safe remedy, Booth's Kidney Pills, which have cured people right here in Peterborough.

Mrs. M. J. Cook, of 494 Aylmer St., Peterborough, Ont., says:—"I always find quick relief in Booth's Kidney Pills. They strengthen and relieve my back of a dull heavy pain that settles in the small of it and extends into my shoulders. For years I had suffered with these symptoms of kidney trouble and could find no relief. I had frequent spells of dizziness and headaches. I was restless and weak and would often awake more tired than on going to bed. I never found relief for these painful and weakening symptoms of kidney trouble until I used Booth's Kidney Pills occasionally and they keep me in the best of health." Sold by dealers. Price 50 cents. The R. T. Booth Co., Ltd., Fort Erie, Ont., sole Canadian agents.

Escaped From Penitentiary.

Toledo, Ohio, June 2.—Albert Frazier, alias George Lamotha, formerly residing on Spadina avenue, Toronto, Ont., escaped from the Ohio Penitentiary early yesterday morning. He had served one year of a 15-year sentence for burglary in this city.

Frazier is highly educated, having graduated from the University of Toronto.

Killed by a Car.

Montreal, June 2.—The twelfth street railway tragedy in 1910, yesterday, had little Charlie Bell, the five-year-old son of an Englishman, as the victim. The child was playing on St. Catharines street, stealing a ride, when knocked down by a trolley and killed.

Sailed For South Pole.

London, June 2.—The British Antarctic expedition set sail yesterday. Captain Scott has announced December, 1911, as the date for his arrival at the South Pole.

New Zealand Contributes.

London, June 2.—(C.A.P. Cable.)—The New Zealand Government has decided to contribute $5,000 to the Whitehaven disaster fund.

CATARRH CANNOT BE CURED

with LOCAL APPLICATIONS, as they cannot reach the seat of the disease. Catarrh is a blood or constitutional disease, and in order to cure it you must take internal remedies. Hall's Catarrh Cure is taken internally, and acts directly on the blood and mucous surfaces. Hall's Catarrh Cure is not a quack medicine. It was prescribed by one of the best physicians in this country for years, and is a regular prescription. It is composed of the best tonics known, combined with the best blood purifiers, acting directly on the mucous surfaces. The perfect combination of the two ingredients is what produces such wonderful results in Curing Catarrh. Send for testimonials free.

F. J. CHENEY & CO.,
Props., Toledo, O.

Sold by all Druggists, price 75c.

Take Hall's Family Pills for constipation.

CARTER'S LITTLE LIVER PILLS.

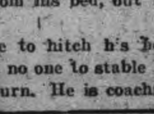

CURE

Sick Headache and relieve all the troubles incident to a bilious state of the system, such as Dizziness, Nausea, Drowsiness, Distress after eating, Pain in the Side, &c. While their most remarkable success has been shown in curing

SICK

Headache, yet Carter's Little Liver Pills are equally valuable in Constipation, curing and preventing this annoying complaint, while they also correct all disorders of the stomach, stimulate the liver and regulate the bowels. Even if they only cured

HEAD

Ache they would be almost priceless to those who suffer from this distressing complaint; but fortunately their goodness does not end here, and those who once try them will find these little pills valuable in so many ways that they will not be willing to do without them. But after all sick head

ACHE

Is the bane of so many lives that here is where we make our great boast. Our pills cure it while others do not.

Carter's Little Liver Pills are very small and very easy to take. One or two pills make a dose. They are strictly vegetable and do not gripe or purge, but by their gentle action please all who use them.

CARTER MEDICINE CO., NEW YORK.

Small Pill. Small Dose. Small Price.

THE MARKETS.
Liverpool Wheat Futures Close Higher, Chicago Lower—Live Stock —Latest Quotations.

Thursday Evening, June 2.

Liverpool wheat futures closed to-day 1½d higher than yesterday and corn futures 1d higher.

At Chicago July wheat closed 1½c lower than yesterday; July corn ⅝c higher and July oats ¼c lower.

Winnipeg Options.

Wheat—June 87c, July 88⅝c, October 85⅝c.

Oats—June 30⅝c, Oct. 32¼c.

Toronto Grain Market.

Wheat, fall, bush	$0 98 to	$1 00
Wheat, red, bush	0 98	1 00
Wheat, goose, bush	0 90	....
Buckwheat, bush	0 56	....
Rye, bushel	0 68	....
Barley, bushel	0 48	....
Peas, bushel	0 72	....
Oats, bushel	0 39	....

Toronto Dairy Market.

Cheese, per lb	0 12	0 12½
Butter, separator, dairy, lb.	0 21	0 22
Butter, store lots	0 18	0 19
Butter, creamery, solids	0 22	....
Butter, creamery, lb. rolls	0 23	0 24
Eggs, new-laid	0 20	0 21
Honey, extracted	0 10½	....
Honey, combs, dozen	2 25	2 75

Liverpool Grain and Produce.

LIVERPOOL, June 2.—Wheat, spot dull; No. 2 red western winter, no stock; futures, quiet; July, 6s 5⅝d; Oct., 6s 7¼d; December, nominal. Corn, spot easy; old American mixed, 5s 6d; new kiln-dried, 5s 3½d; via Galveston, 5s 5½d; futures, steady; July, nominal; Sept., 4s 6½d. Bacon, clear backs, quiet, 70s 6d. Lard, steady; prime western, 62s 6d. American refined, 62s 9d. Cheese, dull; Canadian finest white, 58s 6d; do., colored, 56s. Turpentine spirits, steady, 43s.

New York Dairy Market.

NEW YORK, June 2.—Butter, steady; receipts, 6435; prices, unchanged.

Cheese, firm; receipts, 1644; prices unchanged.

Eggs—Steady; receipts, 16,687; prices, unchanged.

CATTLE MARKETS.
Hogs Lower on East Buffalo Market —Cattle Steady.

LONDON, June 2.—London and Liverpool cables quote live cattle (American), steady, at 14¾c to 15¾c, dressed weight; refrigerator beef steady, at 11c to 11¼c per pound.

Toronto Live Stock.

TORONTO, June 2.—Receipts of live stock at the City Market were reported by the railways to be 129 carloads for Wednesday and Thursday, consisting of 1337 cattle, 5519 hogs, 659 sheep, 518 calves.

Exporters.

A few lots and loads of export steers sold at $6.65 to $7.20; bulls, $5.50 to $6.25.

Butchers.

Geo. Rowntree bought 18 carloads of cattle for the Harris Abattoir Co. as follows: Four loads of exporters at $6.65 to $7.30; 14 loads butchers cattle at $6.25 to $6.70 for steers and heifers; cows at $4.50 to $6.25; bulls at $5.25 to $6.

Stockers and Feeders.

Harry Murby reports stockers and feeders scarce, few being offered during the week. Mr. Rowntree bought 100 at steady prices as follows: Steers, 800 to 1000 lbs. each, at $5 to $5.75; steers, 600 to 800 lbs. each, at $4.50 to $5; light stockers of good quality, $4 to $4.50 per cwt.

Milkers and Springers.

There was an active market for milkers and springers, as there were buyers from Quebec, Montreal, Ingersoll and Berlin on the market, or had a representative there. Trade was good and prices ranged from $40 to $60 for the bulk, with an odd cow at a little more money.

Veal Calves.

Over 500 calves sold from $3 to $6.50 per cwt., or an average of $5.75 per cwt.

Sheep and Lambs.

Over 700 sheep and lambs found a ready market as follows: Ewes, $4.50 to $5.25; rams, $3.50 to $4.25; spring lambs, $3.50 to $6.50.

Hogs.

Hogs were again lower on account of heavy receipts, there being over 5519 from all sources in the two days, and over 8000 thus far during the week at this market alone. Prices were quoted 15c per cwt. lower than The World's quotations for Tuesday. Selects fed and watered $9.50, and $9.15 f.o.b. cars at country points.

East Buffalo Cattle Market.

EAST BUFFALO, June 2.—Cattle—Receipts unchanged.

Veals—Receipts, 150 head; active and 25c higher; $6 to $8.

Hogs—Receipts, 2500 head; slow and 10c to 15c lower; heavy and mixed, $9.80 to $9.85; yorkers, $9.85 to $10; pigs, $9.90 to $10; roughs, $8.75 to $8.90; dairies, $9.65 to $9.90.

Sheep and Lambs—Receipts, 1000 head; slow; lambs and yearlings, 25c lower; lambs, $7 to $8.50; a few $8.90; yearlings, $6 to $6.25; wethers, $4.75 to $5.25; ewes, $4.50 to $4.75; sheep, mixed, $3 to $4.75.

New York Live Stock.

NEW YORK, June 2.—Beeves—Receipts, 346; feeling steady.

Calves—Receipts, 474; feeling firm; veals, $8.75 to $9.50; culls, $6 to $7; buttermilks, $6.

Sheep and Lambs—Receipts, 3704; market active and steady; prime and choice grades, firm; sheep, $3.50 to $5.65; yearlings, $6 to $7.50; lambs, $8.50 to $10.

Hogs—Receipts, 1217; feeling steady.

Chicago Live Stock.

CHICAGO, June 2.—Cattle—Receipts, 400; market, steady; steers, $6.25 to $8.60; cows, $4.50 to $6.50; heifers, $4.25 to $6.75; bulls, $4.50 to $4.90; calves, $3 to $8.50; stockers and feeders, $4.75 to $6.50.

Hogs—Receipts, 19,000; market 15c lower; choice heavy, $9.45 to $9.55; butchers, $9.45 to $9.65; light mixed, $9.35 to $9.45; choice light, $9.45 to $9.55; packing, $9.40 to $9.45; pigs, $9.25 to $9.50.

Sheep—Receipts, 12,000; market, 10c to 15c lower; sheep, $5.25 to $5.40; yearlings, $6 to $6.75; lambs, $7 to $8.40; spring lambs, $8.50 to $9.

West In Grip of Snowstorm.

Winnipeg, June 3.—A very heavy snow and sleet storm Wednesday night along the main line of the Canadian Pacific Railway between Medicine Hat and Calgary and over the southern part of Alberta, has interrupted all wire communication between Calgary and the coast.

The storm appears to have extended into the mountains. Three or four inches of snow and sleet fell.

Growth at a Standstill.

Brandon, June 3.—Five degrees of frost were registered at the experimental farm Wednesday night. The repeated cold dips of the last few days have injured the small fruits and vegetables. Growing grain suffered early in the week, but no later damage is anticipated, as everything is now hardened to cold, damp and frostly weather, but the growth is almost at a standstill.

Verdict In Atherley Case.

Atherley, June 3.—A couple more witnesses on the Fowlds inquest were examined yesterday morning, which concludes the evidence, as the jury gave their decision that Fowlds met his death by being struck by the pilot of a railway engine while lying on the railway under the influence of liquor, which was obtained at the Atherley Hotel.

Butter prices in New York are the highest since the civil war, being 28 to 29 cents, wholesale.

RATES

10 Words—1 TIME, 10 Cents
25 Words—1 TIME, 25 Cents
25 Words—2 TIMES, 38 Cents
25 Words—3 TIMES, 50 Cents
25 Words—6 TIMES, 75 Cents
LOCALS (Reading Type) 48 cts per inch (4 cents per line.)
LOCALS in Dark Type 60c per inch (5 cents per line.)

REVIEW WANT ADVTS.

The Review want advertisements are read by thousands. for people want wha they want when they want i.

If you need help,—Servants nands, or workmen try the Review wan ad columns.

If you have anything to sell, from a pickaxe to an Auto, use the Review want ad columns.

If you have lost anything try a want ad in the Review and almost certainly you will recover the lost article. If you want an owner for anything found a Review want ad will bring the owner to light.

One Cent Per Word

Advertisements under this head 1c per word

Advertisers, if they prefer, may use as many as 25 words at the rate of 25c for one insertion, 38c for two insertions, and 50c for three insertions.

Wanted

WANTED

AN EXPERIENCED COOK. APPLY MRS. R. W. Travers, 273 Hunter Street. 3d

WANTED

YOUNG MAN TO WORK IN BAKESHOP. Apply 425 George Street.

WANTED

MOLDERS, STOVE-PLATE, WANTED FOR floor and bench work. Open shop. The highest wages wil be paid to independent molders and steady work guaranteed the year round to good men. Findlay Bros. Co., Ltd., Carlton Place, Ont. 7d

WANTED

DINING ROOM GIRLS AT THE GRAND Hotel. Apply at once. C. Nixon. tf

HELP SUPPLIED

WE SUPPLY YOU, WITHOUT TROUBLE or cost, both skilled and unskilled labor. People's Employment Bureau 206 Charlotte street.

HELP WANTED

ALL KINDS. IF YOU ARE OUT OF EMployment call at 256 Charlotte street, People's Employment Bureau.

For Sale or To Rent

FOR SALE

TWO SECOND HAND BUGGIES—ONE WITH top, cushions, curtains, etc. One open. Both in good condition. Bargain for cash. See them at 464 Aylmer Street. Alex Walker. 3d

TO RENT

NEW HOUSE, NO. 643 AYLMER ST. ALL moderate conveniences. Rent $14.00 per month. Apply to W. J. Johnston, 637 Aylmer Street.

TO RENT

IMMEDIATE POSSESSION. LARGE BRICK house, corner George and Perry Sts. Apply to J. J. Turner & Sons George St. 6d

STORE TO RENT

GOOD GROCERY AND DWELLING ALSO good Butcher Shop, corner Aylmer and Mac Donel Sts. Modern conveniences. Good stable. Immediate Possession. J. J. Turner & Sons George St. 6d

TO RENT

Convenient and comfortable sets of rooms, with all modern improvements. In the Lundy Block, George Street.

Rooms suitable for young men taking meals out.

Several Dwelling Houses for rental.

Apply to—D. J. LUNDY,
Over Dennistoun, Peck and Kerr's Office, Water Street.

LAWN MOWERS

See our new patent ball bearing, self sharpening, easy running mowers.

Mowers sharpened & repaired.

SATISFACTION GUARANTEED.

MULLARD'S BICYCLE SHOP
Metherel's Old Stand, Hunter St., near Aylmer St. Phone 1256.

COAL RESULTS

We sell the very best quality of hard coal, as good as we know how to buy.

¶ Are you getting results from he you are now using? Are you sure it good? Are you burning it the right way?

¶ There is a deal of difference in how you handle the range or furnace. Our long experience tells us that fact, and we are ready to advise any in doubt as to the best way to make se of coal as fue

$7.10 Per Ton

THE PETERBORO FUEL & CARTAGE CO
LIMITED
162 Charlotte-St. Telephones—(Bell 261, 270. (Machine)—270.
134 Alymer-St. Tel. Bell 302.

R & O — RICHELIEU & ONTARIO NAV. CO.

Steamer "Bellville"

Leaves Hamilton 12.00 noon, Toronto 7.30 P.M., Tuesday for Bay of Quinte, 1000 Islands, Montreal and intermediate ports.

Toronto Montreal Line Steamers "Toronto" and "Kingston"

Commencing June first Steamers leave Toronto 3.00 P.M. daily except Sunday. From July first daily, for Rochester, 1000 Islands, running rapids St. Lawrence to Montreal, Quebec and Saugucnay River points.

For folders, rates etc., apply to W. Bunton or W. McIlroy, or write—

H. FOSTER CHAFFEE, A.G.P.A.
Toronto, Ont.

CANADIAN PACIFIC
SPECIAL STEAMBOAT EXPRESS

Leaves TORONTO, 1.00 p.m., on sailing days running direct to wharf at Owen Sound.

Monday..........S. S. "Athabasca"
Tuesday..........S. S. "Keewatin"
Wednesday..........S. S. "Alberta"
Thursday..........S. S. "Manitoba"
Saturday..........S. S. "Assiniboia"

Sailing from Owen Sound for Soo. Port Arthur, Fort William. Direct connection for Winnipeg, Pacific Coast points, etc., Japan, China, Australia.

See any Agent, or write

R. L. Thompson, D.P.A., Toronto.

GRAND TRUNK RAILWAY SYSTEM
Round Trip Summer Tourists' Tickets AT LOW RATES
June 1st to September 30th

Portland and Astoria, Ore., Seattle, Tacoma, Everett and Bellingham, Wash., Victoria, Vancouver and New Westminster, B.C., San Francisco, Los Angeles and San Diego, Cal.

Return Limit Oct. 31st, 1910

Homeseekers' Excursions to Western Canada

Via Chicago, May 31 and June 14. Via Sarnia and Northern Navigation Company; Steamer leaves Sarnia 3:30 p.m. May 30th and June 15th.

Secure tickets and full information from

W. BUNTON, City Agent — F. SANDY, Depot Agent

Canadian Northern Steamship Limited

The Royal Line Triple Screw Turbine Steamers "Royal Edward" and "Royal George"

Sailing between the ports of MONTREAL, QUEBEC and BRISTOL

The best appointed steamers plying between Canada and the British Isles

SAILINGS

From Bristol		From Montreal
May 12th,	Royal Edward	May 26th
May 26th,	Royal George	June 9th
June 9th,	Royal Edward	June 23rd
June 23rd,	Royal George	July 7th

For rates and reservations apply to local Agents or to Mr. H. C. BOURLIER, General Agent, Canadian Northern Building, Cor. King and Toronto Streets, Toronto.

The TORONTO SAVINGS and LOAN COMPANY

Paid up Capital - - $1,000,000.00
Reserve Fund - - - - 680,000.00

Savings Department

3½%

Interest paid four times a year on deposits of One Dollar and upwards.

Interest accrues from date of Deposit to date of withdrawal.

Depositors are afforded every facility afforded by modern methods of Banking.

Security Afforded Depositors

Total Assets of the Company, December 31st, 1909 - - $3,120,201,18
Liabilities to the Public - - 1,368,771,88
Surplus - - - - $751,429.30

HEAD OFFICES:
437 George Street., Peterborough

Office Hours: 9 a.m. to 4 p.m.
Saturdays - 9 a.m. to 5 p.m.

W. G. MORROW
Managing Director

Children's Aid Society

FOR THE CARE OF NEGLECTED AND ILL-TREATED CHILDREN.

Incorporated by Act of Legislature. Information required. Informatio kept strictly private.

CHILDREN FOR ADOPTION

GEO. COCHRANE,
Agent and Asst Sec.
Phone, George St

Medical

DR. BUCHANAN

F.R.C.S., Edinb: M.R.C.S., Eng.; L.R.C.P., Lon., Specialist Eye, Ear, Nose and Throat. Phone 519. 162 Charlotte St. Hours—9-11 a.m., 2-4 p.m. 7-8 p.m.

DR. G. C. LEACH

Late House Surgeon of Lakeside Hospital, Cleveland, Ohio; also of Cook County Hospital, Chicago OFFICE—224 Hunter St., formerly occupied by Dr. Coughlin. Phone Bell 219. Special Attention to Diseases of Women

DR. JAS. V. GALLIVAN

Office cor. Hunter and Aylmer Sts. Late house Surgeon of St. John's Hospital, New York. Lic. University of New York Telephone 668.

DR. E. A. HAMMOND

Late assistant Westminster Hospital, Brompton Hospital, National Heart Hospital, St. John's Skin Hospital, London, Eng. Also of Rotunda Maternity Hospital, Dublin.

Special—Diseases of Heart, Skin and Stomach

Office—543 Water Street.

Bell Phones, Office 463—House 1301

Osteopathy

DR. ASA G. WALMSLEY

Osteopathic Physician

Office over Canadian Bank of Commerce, Hunter Street entrance.

Office Hours—9 to 12 a.m. 2 to 5 p.m. Evenings by appointment. Consultation free. Bell Phone 649

Legal

RUDDY & BURNHAM

Barristers, Solicitors, etc.

Offices, corner George and Hunter Sts., Peterborough

Money to Loan.

Successors to George Edmison, K. C.

Robert Ruddy, K.C. — J. H. Burnham

O'CONNELL & GORDON

BARRISTERS, SOLICITORS AND NOTARIES

Hunter Street, two doors west of Post Office.

Daniel O'Connell — George N. Gordon

A. E. DIXON

Barrister, Solicitor, etc.

Office corner Hunter and George Sts., Peterboro Entrance next to W. Madill's Drug Store.

R. E. WOOD

BARRISTER, SOLICITOR, Etc. Office removed from Bank of Commerce Building to 435 George street, recently occupied by E. B. Edwards. Money to Loan.

W. H. MOORE

BARRISTER SOLICITOR, in the Supreme Court etc. Office—Hunter street, first stairs west of Post Office.

HALL, HAYES & HALL

BARRISTERS, SOLICITORS and NOTARIES PUBLIC, Hunter Street, Peterborough, next the English Church. Money to Loan at the lowest rates of interest.

E. H. D. Hall. — Louis M. Hayes, K.C. — R. C. Hall

HALL, MEDD & DAVIDSON

(Successors to Stratton & Hall)

BARRISTERS, SOLICITORS, Etc., Peterborough Ont. Office—Corner of Hunter and Water Sts over Bank of Commerce.

R. R. Hall M.P. — S. T. Medd. — W. S. Davidson

DENNISTOUN, PECK & KERR

BARRISTERS, SOLICITORS, NOTARIES, 415 Water Street, Peterborough.

Money to loan at lowest current rates of interest Easy terms of repayment.

R. A. Peck — F. D. Kerr — R. M. Dennistoun

Money

BENNET & GOODWILL

BARRISTERS, SOLICITORS, Etc., 375 Water Peterborough. Telephone No. 191.

Money at Current Rates Upon Easy Terms.

J. W. Bennet. — E. L. Goodwill

Money to Loan

at lowest current rates

—ON—

FARM, TOWN OR VILLAGE PROPERTY ON EASIEST TERMS OF REPAYMENT

HALL, MEDD & DAVIDSON
Successors to Stratton

BARRISTERS. Office—Corner of Hunter Water Streets over Bank of Commerce

Get . . . the Latest

We supply the correct things in

WEDDING INVITATIONS
MENUS
PROGRAMMES
ANNOUNCEMENTS
CALLING CARDS
And PERSONAL STATIONERY

The newest and latest types papers and extremely good work.

Review Printing Co
PETERBOROUGH

Here It Is!—It's Absolutely FREE!

The FREE COUPON Buys Your Family Dessert

Take the Coupon below to your grocer and get a package of our latest and greatest creation—Mooney's Sugar Wafers—Canada's finest delicacy—*absolutely free.* We will pay your grocer the full retail price of this delicious dessert.

So confident are we that you will be delighted with our latest confection—Mooney's Sugar Wafers—that we are willing to pay for the first package. When you taste them once, you'll buy them often. Never before has such a delicious dessert graced your table—never before has such an appetizing and toothsome delicacy been offered you. Mooney's Sugar Wafers are the last word—the best word in the bakers' art. Years of experiment—of unexcelled reputation—are back of this biscuit. Yet they cost no more than common kinds.

Mooney's Sugar Wafers are created by Canada's master-bakers—of the finest and costliest materials—in an airy, sunlit, sanitary factory.

Your Meal is Incomplete Without Mooney's Sugar Wafers

It's interesting work—this Mooney Method of biscuit making. In making Mooney Sugar Wafers we use flour that is a *special blend* of hard spring wheat for *nourishment* and soft winter wheat for *flavor*. The most reliable dairymen in Western Ontario supply us with the purest and sweetest butter and cream daily. We get their best, because we pay top prices. We *could* pay a third less for these ingredients, but we couldn't keep the Mooney high quality standard intact. This would be poor economy—you know this.

When you get your first package of Mooney's Sugar Wafers you'll observe how crispy and flaky the double layers are—how snappy and enticing the exquisite cream between the layers is. Each wafer is a delicious sweetmeat sandwich that fairly melts in your mouth.

Mooney's Sugar Wafers are made in the largest and brightest bakery in Canada. Here we have over 200 trained employees—640 windows—3 miles of floor space. The single special equipment for producing Mooney's Sugar Wafers cost us over $20,000. We even ship our products in our own specially built private cars, so they are of even temperature in transit. When you open the dainty, dust and damp-proof package, the biscuits are fresh, crisp and appetizing—just as they come from the ovens. No other biscuit manufacturer in the country goes to this trouble and expense—but it's part of the Mooney Method of biscuit making. When you taste Mooney's Sugar Wafers for the first time *you will know* how delicious they really are. The luscious cream centers are made in many flavors—from real fruits.

Try The Taste Test On Mooney's Sugar Wafers

Today at luncheon or dinner, instead of serving the usual dessert, try Mooney's Sugar Wafers. Let their exquisite taste today, decide your desserts of the future. As an adjunct to the social hour; as a delightful accompaniment to ices or beverages—no other dessert confection will prove so charming as Mooney's Sugar Wafers.

It is no longer necessary to spend much money and hours of time making desserts that "might be good," when you can spend little money and no time for *a dessert that's always good*—Mooney's Sugar Wafers.

MOONEY'S SUGAR WAFERS

The Dessert Your Guests Will Like

Six years ago we gave to the Dominion a better Soda Cracker—better flavored—better made. Today Mooney's Perfection Cream Sodas are the standard. Millions of good Canadians from coast to coast eat them. You have heard of biscuits—read of biscuits—eaten biscuits—but until you try Mooney's Perfection Cream Sodas you don't *know* biscuits. They are everything that the ideal biscuit should be. Mooney on a soda cracker means "*goodness.*"

Every year, since we started business in 1903, we have had to enlarge our factory to meet the increasing demand for Mooney's Perfection Cream Sodas. A little better flour—a little richer butter—a little finer bakery—a little more care in baking—all these are details of the Mooney Method of biscuit making.

It's with this record of perfection in biscuit production that we offer what we believe is our greatest creation—Mooney's Sugar Wafers. The coupon entitles you to a package FREE. All we ask is that you purchase a 25 cent package of Mooney's Perfection Cream Sodas from your grocer. This is to insure our new dessert reaching responsible people, like yourself, who are undoubtedly already acquainted with the high standard of quality maintained by us. The first package of Mooney's Sugar Wafers is "our treat." TRY THEM TODAY.

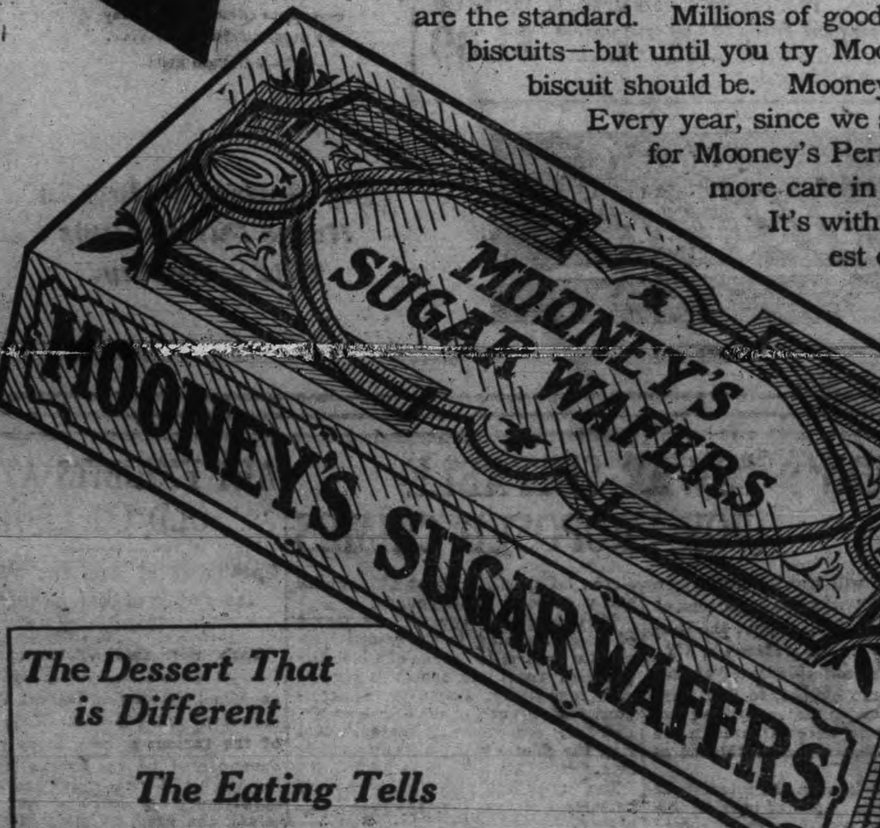

The Dessert That is Different

The Eating Tells

Better Than Pie or Cake

THE DELIGHT YOU HAVE WAITED FOR

THE MOONEY Biscuit & Candy Co. Ltd. Stratford Canada

(3)

Watch This Space

Free Dessert Coupon

Sign this coupon and present it to your grocer together with the regular price of a Package of Mooney's Perfection Cream Sodas.

There are three priced packages of Perfection Cream Sodas, retailing at 25, 30, and 35 cents.

With your purchase of any one of these Packages, you will receive, FREE, a package of Mooney's Sugar Wafers. *To the grocer—We will redeem all coupons at their full retail value.*

*Name*____________________

Note.—Only one package of Mooney's Sugar Wafers Free to a Family. *Address*____________________

THE MOONEY BISCUIT AND CANDY COMPANY, Ltd., STRATFORD, CANADA

MR. A. A. FOWLER
DOCTOR OF OPTICS

Who has charge of our Optical Department, has a large and extensive practice. He has a most up-to-date Optical Parlor and Lense Grinding Plant and all the work from this department is positively guaranteed. Mr. Fowler understands the art of Eyesight Testing thoroughly and his records contain the names of leading citizens of out city and vicinity.

A large stock of the latest Eyeglasses and Spectacles constantly on hand.

Broken Lenses, "NO MATTER WHAT KIND," replaced the same day you bring them in.

Charges Moderate

NUGENT DRUG CO.
386 GEORGE STREET

Graham & Co.
ARE SELLING
CHASE & SANBORN'S
FRESH GROUND COFFEE
— AT —
40 cents per lb.
Graham & Co.
293 George Street
PHONE 403.

CELERY PLANTS
Quantity — Ready for Planting.
CUT FLOWERS
And Bedding Plants.
FLORAL DESIGNS
Promptly and Artistically Executed.
A. Blade & Son
FLORISTS
Note the Address — One block farther north than former premises. Corner Park and Dublin Streets. Down-Town Agency at P. Connal & Son's Store. Phone 508.

Your Holiday Snapshots Enlarged

Work guaranteed first-class.—Enlargemetn made from your best pictures, for any size rame

Louis Mendel
374½ GEORGE STREET
THE ONLY STUDIO ON GEORGE STREET

Coming to Peterboro

Three passengers for Peterborough will arrive at Quebec from Liverpool on the C.P.R. liner "Lake Champlain" on Sunday afternoon at 3.30.

OFFICERS MUST BE PROTECTED

Said Magistrate Edmison in Sentencing Harvey Windover to Three Months in Jail

In sentencing Harvey Windover to one month in jail for the assault which he committed upon the wife of Nelson Windover, of Cavendish, by pointing a loaded rifle and threatening to shoot her, Magistrate Edmison said that he did not feel disposed to inflict any severe penalty. The woman had shown herself to be anything but a proper woman.

While the offence which he committed was a serious one, the circumstances in connection with the whole affair were such that he did not think that the prisoner should be severely dealt with.

In passing judgment of a sentence of three months in jail for his assault on County Constable Dickson, His Worship held that there was no good excuse for the prisoner's conduct. Officers in the discharge of their duty must be protected.

The sentences will run consecutively.

G. N. Gordon, who was present in the interests of the prisoner asked that the sentence date from May 13th, Windover having been in jail since that time, but His Worship did not consent.

Windover was also bound over to keep the peace for a period of twelve months.

APPEAL TO SUPREME COURT

Messrs. Dr. Holdcroft, Aleck Rose, J. W. Bryans and W. T. Curtis, four of the original directors of the Electric Light Company, have appealed to the Supreme Court of Canada against the decision of the Court of Appeal, recently handed down, ordering them to pay $1,000 and costs each, into the company, in connection with stock issued to them at the incorporation of the company.—Havelock Standard.

Picturesque Island in Pictures on Monday Night, June 6th, and Ben Hur Pictures on Tuesday, June 7th, at the T. A. S. Hall. Tickets only 25c. Children 10c

Y.M.C.A. NOTES

There was a large turnout of members at the oval last night including a number of new men and some fast work was indulged in by Harold Smith and Walter Cole. The former is working on the middle distances, while the latter is going the longer route.

Willis, a new man, showed both speed and style for the first time out and will improve with a little work. The other men showed good form in the shotput, jumps and sprints. Claude Bartlett is improving rapidly in the pole vault.

A hearty invitation is extended by the association to all those who are interested in athletics to turn out every Tuesday and Thursday evening at the oval.

Mr. F. T. Ritchie, Boys' Work Secretary for Canada, was in the city yesterday in the interests of the boy's summer institute at Lake Couchiching, August 15th to 22nd. He left on the 9 p.m. train for Port Hope.

The Collegiate baseball team defeated the Business Boys at Riverside Park last night in a very fast and exciting game by a score of 8—0.

The elections for the Boy's Cabinet will be held on Wednesday, the 3th of June. School boys vote from 4 to 6 p.m. and the business boys from 7 to 8 p.m. Every boy in the Junior Department has a vote in this election, so get busy and cast your vote.

The boy's summer camp will be held this year from July 9th to 23rd. Are you going? If you want to spend the best time of your life come to the boy's camp for two weeks. For further particulars see the boy's secretary. Watch the papers.

ADAMS' STORE FOR WOMEN
393 George Street — 466 Telephone

Friday and Saturday Bargains

FRIDAY AND SATURDAY we will offer some extra special snaps in wantable goods.
COTTON HOSE, LADIES' VESTS, CORSETS, MUSLIN BLOUSES, WHITEWEAR

20c COTTON HOSE FOR 15c
25 dozen fine quality Cotton Hose, tan and black, seamless feet, full fashioned, regular 20c values, Friday and Saturday for, per pair........ 15c

15c COTTON VESTS FOR 10c
20 dozen extra fine quality Ladies' Cotton Vests, nicely trimmed, no sleeves and short sleeves, regular 15c values, Friday and Saturday for.. 10c

25c COTTON VESTS FOR 19c
15 dozen extra fine quality Cotton Vests, nicely trimmed with Lace and Lace front, short sleeves and no sleeve, our regular 25c lines. Friday and Saturday for.............. 19c

$1.25 CORSETS FOR 98c
3 dozen odd lines of Corsets, regular $1.25 and $1.50, special clearing price Friday and Saturday for.............. 98c

50c AND 75c CORSETS 39c
4 dozen Corsets, white and drab, all sizes, a special clearing lot, regular values 50c and 75c. Friday and Saturday for.............. 39c

See the $1.25 and $1.50 lines of White Muslin Blouses we are selling at.............. 98c

Harry Adams

WATCH FOR THE GREEN PRICE CARDS
Saturday Snaps

Saturday's Bill of Fare
50c Linoleum......35c
Men's $4 Shoes....$2.39
Children's Hose.....19c
50c Summer Silks...33c
59c Raw Silks.......33c
75c Linen Cloth....59c
Victoria Lawn......8½c
Colored Blouses.....48c
$3.50 Wash Dresses $1.48
$1.50 White Skirts...98c

Millinery Clean Up

Trimmed Hats $3.29

Here's a Millinery buying chance worth coming early for. 50 newly trimmed Hats, worth from $4 to $6, all the latest summer styles, made up for quick clearance for $3.29 Saturday Only.

Saturday's Leaders
Scotch Parquet Rugs, 3x4 yards, $16.50, worth $21
3x3½ $18.75, worth $24
Men's Fancy Hose.....29c
Women's $2.50 Shoes.. $1.95
$2.50 Parasols....$1.39
Satin Stripe Mulls, Two Hours only.....12½c

THREE INTERESTING ITEMS FROM THE SILK AND DRESS GOODS SECTIONS FOR THE JUNE BRIDE'S TROUSSEAU

FOR A PRETTY SUMMER SILK DRESS.—27 inch goods, in white, cream and black, also all the leading season's shades. This is a Japan Taffeta Silk which sells regularly at 50c yard. 20 pieces to clear as a Saturday Snap (guaranteed to wear.) One day only.............. 33c

THAT POPULAR NATURAL SHANTUNG SILK.—Nice smooth finished raw silk, in the natural shade, fine even weave, 33 inches wide. Regularly 59c yard. Sat. Snap, per yard 43c

42 INCH TRAVERS CLOTH 59c.—French dyed and finished cloth, guaranteed pure wool, in the best shades of seaweed green, myrtle, purple, violet, Paris taw, navy and brown, 75c cloth for a Saturday Snap.............. 59c
(Silk—Dress Goods Section—Main Floor Rear)

GIRL'S AND BOY'S RIBBED HOSE 18c.—16 dozen of our special Elfine 2/1 black ribbed Hose for boy's and girls, seamless, feet, triple knee, all sizes, 7 to 9½, a leader at 25c, Saturday Snap.............. 18c
(Main Floor Left)

THESE ITEMS FROM THE HOME FURNISHING SECTION SPEAK FOR THEMSELVES. TO SEE THE GOODS WILL BE TO MAKE A PURCHASE. THE VALUES ARE OF THE HIGHEST ORDER

SCOTCH PARQUET VELVET RUGS.
All one piece goods, no seams whatever. These come in beautiful shadings of green, fawn and Oriental colorings, exquisite tapestry and chintz patterns and Oriental designs. Sizes:
3x3½ yards, regularly $21, Saturday Snap $16.50
3x4 yards, regularly $24, Saturday Snap $18.75
These rugs are the "cast iron" lines of the rug business, the best wearers for the money, and have the richest and best appearance. Don't miss this wonderful opportunity Saturday.

GENUINE CANADIAN LINOLEUM
Some stores lead you to believe that no good Linoleums and Oilcloths are made outside of Scotland. As a matter of fact some of the finest grades are made in this Canada of ours and made in sterling Canadian quality, without duty to boost the retailers price. This line is purely Canadian, and we're proud of it. 4 yard width in 3 good patterns in tile designs, for bath rooms etc. Regular 50c square yd. Saturday Snap........ 35c
—Floor Coverings—Third Floor—

JUNE IT HERE---THE BRIDE'S MONTH---THE MONTH FOR THE WEDDING DRESS AND THE "GO-AWAY" GOWN

WASH SUITS AND DRESSES.—The most extensive range of Wash Dresses and Suits we have ever shown is here for this Saturday's customers. Better choose now than latter. See these in our second floor department.

COLORED BLOUSES—NEW SHADES—48c.—10 doz. light and dark colored Print Blouses in all the new styles and colorings, one of the nattiest ranges shown at anywhere near this price. Saturday Snap.............. 48c

ALL CLOTH SUITS RADICALLY REDUCED FOR SATURDAY

JOB WASH DRESSES $1.48.—Just 20 in this clearing lot of Wash Dresses, all shades, some slightly soiled or mussed, but will wash and iron perfectly, worth $3.00 and $3.50, Saturday Snap.............. $1.48

$1.50 WHITE SKIRTS 98.—If you would buy Underskirts at less than the price of materials, see this line Saturday. Extra quality nainsook, 3 rows of 2 inch insertion, 1 row of 4 inch lace, 15 inch dust flounce. Saturday only........ 98c
Positiuely not more than 3 to a customer.

All CLOTH SUITS RADICALLY REDUCED for SATURDAY
(Women's Ready-to-Wears Second Floor.

Men's Fancy Lisle Hose for Wear With the Popular Low Shoes 29c.
Another shipment of Men's fine fancy Lisle Hose, just received this week and two late for last weeks sale. A great range of new patterns never shown before in Peterboro'—Every pair the regular 50c line, all sizes for a Saturday rush in the men's dept., pair 29c (or 3 pair for 85c.)
—See Window—

Women's $2.50 Oxfords and High Shoes, Saturday Only $1.95
This sale is bound to make Saturday a big day in the Women's Shoe Section. Four sterling $2.50 lines including: Patent and Vici Kid Oxfords in new lasts, with extension soles and Women's Vici Kid Blucher bals with patent toes, a full range of sizes in each line. On Sale Saturday in the Shoe Section...... $1.95
—Second Floor — See Window —

Be an Early Riser Saturday Morning and Get in Line for a Big Saving

Satin Striped and Checked Mulls
Over 400 yards of new white satin striped and checked Mulls in ten choice patterns—A fabric unequalled for dainty summer dresses or separate blouses, sold always as a leader 25c line. For two hours only, Saturday morning, 8:10-10:10, as an Early Riser.............. 12½c
—See Window—

FOR SATURDAY Early Risers TWO HOURS ONLY — 8.10-10.10 A.M.

MEN'S SHOES $2.39—Patent Leather, Box Calf and Vici Kid Blucher and straight lace Bals, with wide and medium toes, extension soles, all sizes, Formerly $4.00 lines, Saturday Snap, per pair........... $2.39
—Men's Section—Through Arch—

$2.00 to $2.50 BLACK PARASOLS $1.39
100 of the very newest id Ladies' Black Parasols and Umbrellas, each covered with silk and wool gloria tops, strongest paragon frame and tube runners. A set of handles direct from New Yorq. All latest styles. Positively the best bargain of the season. Dc not miss these. See window Thurday and Friday, $2.00 and $2.50 Parasols. Saturday Snap.............. $1.39
—Main Floor Right—

40 INCH VICTORIA LAWN 8½c—450 yards of an extra quality of heavy white Victoria Lawn, 40 inches wide, contracted for long before the recent heavy price advances. Saturday as a department crowder...... 8½c
—Main Floor Right—

Big Special Values in Home Furnishings This Saturday.

DEPARTMENT STORES
Cressman's
385 387 389 George Street

Big Special Values in Home Furnishings This Saturday.

HOME FROM THE WEST

Mr and Mrs. Fred Roy have returned from a three months' visit to the west.

In their trip they visited all the larger western cities and towns, including St. Paul, Chicago, Minneapolis and Seattle.

Mr. and Mrs. Roy left here on the 14th February, and spent a few days at each of the numerous places they visited, thus avoiding the inconvenience of continuous travelling.

In speaking of Vancouver Mr. Roy was very enthusiastic and was surprised at the extraordinary boom in real estate that is taking place in that city.

Victoria also came in for great praise, and Mr. Roy was so much impressed with the afflunce and prosperity in that city that he referred to it as a City of Aristocrats. The beauty of this city is almost unsurpassable.

Former Peterborough citizens who are now living in the west all appear to be doing well, and at once place Mr. Roy met betwen forty and fifty. In company with some former Peterborough ladies and gentlemen Mr. Roy and Mrs. Roy enjoyed the privilege of going over the steamer Empress of Japan, and he secured a good snapshot of the group he was with.

Mr. Roy reports that labor conditions in British Columbia are in a satisfactory condition.

Mr. C. B. McAllister, formerly of this city, travels for the Alberta Milling Co., and is very succesfsul. He is also interested in some large fruit farms. Altogether Mr. and Mrs. Roy are highly delighted with the west and their trip through it.

The E. Culver Co. of Pittsburg, sued the Buffalo Cold Storage Co., to recover $2,300, paid on a carload of eggs, which were putrid, and were awarded $1,800.

ST. JOHN'S TOWER SUITABLE FOR PROPOSED CHIMES

"The tower will stand anything you can put in it," was the statement of Mr. F. P. Lotz, secretary of the firm of Meneely & Co., of Wateroliet, N.Y., U.S.A., and manufacturers of church bells, peals and chimes, to Rev. Canon Davidson and reporters of the evening papers, who were gathered in the tower of St. John's church this morning.

Mr. Lotz is here in the interests of the firm and he imparted considerable information in regard to the proposed undertaking to install chimes at the church. Some alterations will have to be made to the tower at a cost not exceeding $150. The present floor will have to be lowered some distance.

The proposed chimes, consisting of eleven bells, will begin at 2,500 pounds and vary down to 270 pounds.

They would be operated by means of ropes reaching to the second floor and the system by means of which the different notes are struck is simple, each rope having a number to correspond with a note. Such a man as Mr. Butcher, the present sexton, would ring the chimes with no trouble whatever.

The manufacturers use a bronze hammer, believing that the tone is improved.

Chimes vary in tone according to weight and their composition and Mr. Lotz claims that the chimes as manufactured by his firm and as proposed for Peterborough, would be entirely satisfactory.

ART EXHIBITS AT OLD COLLEGIATE

Specimens of Art, the Work of the Pupils of City Schools on Exhibition

There were many visitors at the old Collegiate building yesterday afternoon and evening to inspect the specimens of art, the work of the pupils of the various schools. Many parents accompanied by the pupils, inspected the work of their children and had the opportunity of learning for themselves, the progress made in this department.

The building will be open again this evening from 7 p.m. to 9.30.

This afternoon the girls of the South Central school will be at home to their parents at the Collegiate.

THIS SALE INTERESTS MEN

Mens' Hats and Mens' Furnishings will be Sold 20 to 50 Per Cent. Less Than Regular Prices

OUR FUR BUSINESS is being extended, and to handle it satisfactorily we must make room for increased Fur Factory space on second floor at once.

About $15,000.00 worth of stock stored here must be sacrificed to realize the needful cash and to provide this necessary room.

This stock consists largely of select qualities and styles in Men's Hats and Toggery, just arrived.

It is with reluctance we are forced to slaughter prices on such choice, seasonable goods, but you get the benefit and we get the room and ultimately this will pay us.

Store closed Monday and Tuesday, June 6th and 7th for remarking goods. Open Wednesday, June 8th, for Big Sale.

THOS. BARRIE & CO., FURRIERS, MEN'S HATS AND FURNISHINGS

CLOCKS —AS— Wedding Presents

You cannot make a mistake in buying a Clock for the new home. There is nothing more ornamental and convenient than a Clock in every room. Our stock is complete with an assortment of Clocks of the best English, American and French manufacture. They are imported direct from the manufacturers. Our personal guarantee goes with every Clock we sell.

Schneider's
JEWELLER AND OPTICIAN
391 George Street, Peterborough
Issuer of Marriage Licenses.

ST. JOHN'S OLD CLOCK

Still Remains in the Tower But Has Not Moved for Seventy Years

How many people in Peterborough remember the old clock at St. John's church. It is only a matter of looking back about seventy-five years. Mr. Butcher, the sexton, remembers the clock. It was in operation for about twelve years, having been placed in position when the church was built. The mechanism of the timepiece, entirely of wood, is still in the tower. It had but one dial.

The present bell began its duty in 1873 and was recast in 1892.

Frosts Hurt Fruit Trees

There is a possibility of a fruit famine in Michigan this season. At least, such was the report of Mr. Thomas Harrison, who has returned from visiting his brother who is proprietor of an extensive fruit farm in Michigan, U. S.

Very late frosts have been prevalent in the State of Michigan this season, and as a result the trees and buds were so badly nipped as to check their growth, and many were completely destroyed.

Mr. Harrison's brother also stated that the price of peaches, plums and other fruits as a result, would also be much higher than in previous years.

His brother also ships large quantities of fruit to all the large cities and towns of the United States and Canada.

A "Jack the Dauber," who smears paint on women's gowns, is eluding capture in Washington.

WILL TESTIFY AS TO TRAIN'S SPEED

The only evidence to be given at the Feeley inquest at the city Council Chamber to-night at 8 o'clock will be that of four witnesses who live in the vicinity of the accident by which the little girl met her death.

This evidence will be as to the speed the train usually travels in the neighborhood where the fatality occurred.

DON'T MISS IT

A Dollars Worth of Fun for Five Cents

If you are feeling blue, take in the great bill at the Grand Opera House to-night; it will do you good. Hear the magnificent solos and duets of Rogers and Bumstead. See the funny Dutch comedian. Hear Mrs. Richards in a new illustrated song. See the grand new pictures, including the "Shriners Pilgrimage at New Orleans," "Called to Sea," "Toulon Harbor," and others. Admission to ground floor, floor, 10 cents, first gallery 5 cents. Grand matinee with full vaudeville to-morrow.

A VIEW FROM ST. JOHN'S

The sun shone out from a cloud just as the representative of the Review looked out from St. John's tower this morning, shone out and went under again. In the distance sparkled Little Lake, a small silver sea set in a trimming of trees, and near by rose the towers, the shafts from God's Acre, the silent City of the Dead. Beneath the city lay, a moving, pulsing city of 18,000 souls.

In the distance was the farm land green, with here and there the trees, the woodland, the home of the birds. But down beneath was Peterborough, the home of industry, and from the Canadian General Electric factories and from other factories the chimneys rose, telling the story of industry by their pall of smoke.

ILLUSTRATED LECTURES

In the T. A. S. Hall,
Monday, June 6th.
Subject "BEAUTIFUL ISLAND."
Beautifully illustrated with slides,
By Prof. Robert Turner, of Boston,
America's Leading Lecture Traveller.
Tuesday evening, June 7th,
"BEN HUR."
Magnificently described and illustrated with views and slides.
The story of Ben Hur stands unrivaled, as a romance of the days of our Lord.
Admission 25 cts. Reserved seats 35c.
Tickets at Lynch's Drug Store,
Hunter street. Children 10c.

To launch a motor boat he had built in his back yard, Henry Lehmen, of New York, had to take out the frames of his parlor windows.

CONDITIONS CITY IMPOSES ARE NOT SATISFACTORY

To Quaker Oats Company in Connection With the Construction of Their Railway Siding—Engineer and Council on Visit of Inspection to Scene of Proposed Line.

The committee of the whole council last night expressed its approval of the formation of the committee of three on Tuesday to co-operate with municipalities interested in the early completion of the Trent Canal.

The agreement under which the C. G.E. is to acquire for twenty years the use of the waterworks dam, was approved of by the committee.

Mr. W. H. Denham, superintendent of the Quaker Oats mills, wrote the committee, stating the agreement prepared by the city solicitor and by which the Quaker Oats Company were to be granted the right to build a C. P.R. siding across Murray street and along the waterfront, was not satisfactory to the company.

The opinion was expressed in the discussion that the company had not been prompt enough in signing papers of arrangement left with them by the city.

Ald. Duffus thought the company should be asked to build a safe and adequate walk across the new dam at London street.

The question of the spur line was left with the city engineer, who will report on frogs and switches, and who accompanied by the council, visited the scene of the construction this morning at 10.30.

On motion of Ald. Turner and Ald. Morgan it was decided to ask the Peterborough Hydraulic Power Company and the Peterborough Light and Power Company to sign, at an early date, their contracts with the city.

LEASH CLAUSE WITHDRAWN FROM THE DOG BY-LAW

Dogs Will Have to be Accompanied by "Competent" Person—Dog Pound Will be Secured—Increase in License Fees.

After a long respite the dog by-law again came up before the committee of the whole council last night. The clause over which there was so much discussion, the leash clause, was struck out of the by-law, as City Solicitor E. H. D. Hall thought it would be wise to have this clause revoked. He didn't think it was law and cited a case of its being declared illegal recently by a Hamilton judge.

Dogs must be accompanied, the by-law now reads, by a competent person and dogs running after horses, bicycles, buggies and other vehicles classed as nuisances and their owners are liable to be fine for maintaining a nuisance, on complaint being made to a justice of the peace or a magistrate.

Commencing July 1st the license for dogs will be $3 and for bitches $5.

On motion of Ald. Turner and Duffus, it was decided that the Property Committee should get a suitable dog pound and that the police be instructed to enforce the by-law as amended.

G.T.R. ENGINEER KEMP KILLED AT BELLVILLE THIS MORNING

G.T.R. Engineer Kemp was instantly killed at Belleville this morning.

While standing beside his engine, which was attached to a freight train just ready to pull out with a load of merchandise, No. 5 passenger train rushed in and, before Kemp could avoid it, he was struck by the cylinder at the side of the engine and instantly killed.

The late Engineer Kemp was a comparatively young man, and was only married a couple of years ago.

He was a bright, capable engineer, and well liked by his fellow railway men. He leaves a wife and two small children to mourn his loss.

Holiday Outing

The agents and district employees of the Prudential Insurance Company are planning for an enjoyable excursion on the first of July. No definite point for the trip has yet been decided on. Further particulars will be announced later.

$5.00 IN GOLD TO BE PRESENTED

To the Person Finding the Greatest Number of Mispelled Words in Band Programme

A prize of $5.00 in gold will be given to the man, woman, or child finding the greatest number of mis-spelled words in the musical programme, which will be distributed at Victoria every Friday evenings throughout the months of June, July and August. Every Friday the programme will contain a number of mis-spelled words, and those entering the competition must send their list to Box B., Review office. At the close of the season, the competitor having found the greatest number of mistakes will be awarded the prize.

PIGEONS LATE IN ARRIVING

Will Not Reach Here Until Next Friday—Will be be Liberated on Following Sunday

The homing pigeons, which were to have been liberated at Armour's hill Sunday morning, will not arrive here until June 10th, and will be set free on the following Sunday. The pigeons have just passed through a hard race, in which storms were encountered, and the owner, Chas. H. Sherin, of New Bedford, Mass., has decided to give them a short rest.

The pigeons will be expressed here to Mr. F. Skitch, of the Canadian Express Company, and will be sent on their long journey on Sunday morning, June 12th.

LETTERS TO THE EDITOR

The Review does not hold itself responsible for opinions expressed by its correspondents

The Auburn Dam

To the Editor of the Review.

Sir.—The Review says that Mr. Larmonth chief engineer for the Peterborough Light & Power Co., informs the people of Peterborough that the company has bought the Auburn dam. This dam was offered to the city at the same price, I am told, but the city would not look at it at any price. If it had bought it the city would have been able to control lighting (domestic and city) and power for small users. This would have been too good a snap for the people altogether, so Mayor Morrow's administration let it go to the capitalists. That is always the way. When the city very properly let its surplus power at the waterworks go for the ultimate benefit and employment of the people employed in the C. G.E. and those dependent on them, it should have acquired some other power if it could be got cheap enough, but it never made an effort. Mayor Morrow's administration has let the whole remaining water power of the river disappear into private hands. All public utilities here are now at the mercy of private owners. The silly talk about power from down the Trent being cheap enough did not seem to impress the Peterborough Light and Power Company that way, did it? Besides, as a matter of fact, a great big trust has all powers along the Trent in a tight grip. The idea that the Government can control the rates will surprise people when it works out. We have lost the chance of reducing our home and street lighting to a low figure, and the same remark applies to the transportation of our workpeople, viz., the street railway. Small power users will also have to step up. When will the people wake up?

Yours, &c.,
COMMON SENSE.

PINEAPPLE WEEK

You cannot do better than preserve Pineapples now, as they are very fine and remarkable cheap.

Large select......$2.00 per doz.
Select preserving 1.50 " "
Medium......... 1.25 " "

E. F. MASON, GROCER 429 GEORGE-ST.
Telephone 78.

THIS WEEK

Ladies and Gentlemen can have a very stylish outfit at a moderate price and you need not pay all cash. A small payment a week will do.

Why not place your account with us? You will be treated squarely, Unusual Bargains and heavy Cuts in Prices are bringing people here.

Ladies will be surprised how cheap they can buy this week New Summer SUITS, SKIRTS, BLOUSES and MILLINERY.

Gentlemen will be pleased with our credit offers. We don't cry out for spot cash.

MEN'S SUMMER SUITS and SINGLE PIECES all reduced this week.

The Elite Clothing Company
432 George Street. - - Phone 567

Hyslop Bicycles $25

Our success with popular-priced wheels last year encouraged us to plan for still better quality and value this season, with nothing in sight to nearly approach their construction and equipment for the money. What we offer is regular

$50 WHEELS FOR $25

Coupled with the Hyslop guarantee of thorough satisfaction or no sale. Country people can order direct by mail with the assurance of prompt service and immediate shipment. Send at once for Bicycle Folder giving fuller particulars. Your name and address is all we need.

HYSLOP BROS., Limited
BICYCLES AND AUTOMOBILES
TORONTO, ONT.

THE ONTARIO CONSOLIDATED MINES, Limited.

AUTHORIZED CAPITAL $350,000.00 — PAR VALUE OF SHARES 25c EACH

10 acres in the richest part of Cobalt, the world's most famous Silver Field. 4 acres prospected, showing 6 well defined calcite veins. Shaft 60 feet deep and all necessary buildings on property.

Write for prospectus, maps and special letter.

APPLICATIONS FOR STOCK FILLED IN ORDER OF RECEIPT.

FOR FURTHER PARTICULARS APPLY

MERSON & CO.

Members Standard Stock and Mining Exchange
16 KING ST. WEST, TORONTO, CANADA.

SPORTING NEWS

SPORTING COMMENT

The organizing of the junior and senior series of a city school baseball league in this city was a good move on the part of those in charge of the respective schools, and no doubt the pupils appreciate the efforts being put forth by those under whose supervision they are being educated for the game in life, which all must play.

Sports are a side issue, but an important department, and in trying to beat the other fellow the pupil should be taught that in taking an unfair advantage or getting the better of his rival by underhand methods is not the act of a true sportsman.

Many people prefer to witness a game of baseball because they feel that they can enjoy the sport without being called upon to see a player injured, perhaps severely, by an opponent.

While baseball players are not, to any great extent, subject to being "split open" or possibly maimed for life, there are many tricks of the game by which players so inclined can get away with a "rough deal."

Presumably the pupils of the schools have been instructed to play the game fairly and squarely. If they follow such instructions it means much for clean sport.

Last evening two teams of juniors played a league game. In one innings a player reached first base and proceeded to "lead off." The opposing first baseman stood on his bag, ready to take a throw. The ball came straight for the baseman and the runner ran back to the base, put out both hands, and deliberately pushed the baseman, not gently, but with such force that he was thrown down and the ball went on its way and through a wire fence into a field. For the interference the umpire called the runner out, and this decision brought the remark, "We won't play" from the leader of the team. The decision held, however, and after a short delay the game was resumed.

The contention is that the example was not a good one to put before the players.

THIRD ROUND OF TENNIS TOURNEY

Draw for Y.M.C.A. Tournament in Classes A. and B. and Consolation Classes

Third Round—Tennis Sport

The following is the draw for the third round of the Y.M.C.A. tournament:—

CLASS A.

1—Burnette vs Dr. McPherson.
2—Meyers vs winner of H. B. Collier and Richardson.
3—Geale vs Hall.

CLASS B.

1—Turner vs F. E. Kerr.
2—Downie vs McCarroll.
3—Harper vs Stratton.
4—Taylor vs Treblecock.
5—Hill vs Canniff.
6—Pearson vs Hastie.

CONSOLATION—CLASS A.

1—H. Lees vs Dennison.
2—H. Meyers vs F. Cressman.
3—G. Miller, bye
4—T. Allen vs S. H. Matthews.
5—F. D. Kerr vs W. C. Collier

CONSOLATION—CLASS B.

1—B. Lees vs R. Scott.
2—Laing vs Sisson.
3—Darling vs Daw.
4—Glover vs Pickup.
5—Lambert vs Gilbert.
6—G. Matthews vs Smith.
7—Ross vs Martin.
8—Thompson, bye.

KING EDWARDS HAVE LEAD OF 4

Defeated St. Peter's by 10-6 in First of Home and Home Games for District Honors

There was nothing lazy about the junior school league baseball game at King Edward school grounds yesterday afternoon, when the King Edwards defeated the team from St Peter's by a 10—6 score. It was the first of the home and home games to decide the championship of district No. 1. When long hits and beautiful looking misplays were not being contributed the umpire was kept dodging bouquets, and thus the game was made quite interesting. Nothing suited the losers but the players of the home team, when the victims of a decision abided accordingly without making any further comment.

Both teams took kindly to the shoots of the pitchers and singles and doubles were numerous. O'Brien, for St. Peter's, had a three bagger.

The teams were:—

King Edwards—Frost, c; Eakins, 1b; Jackson, 3b and p; Campbell, rf; Liddell, 2b; Davis, c; Wise, p and 3b; Doughty, ss; Billington, lf.

St. Peter's—Murty, c; Johnston, p; Wolff, 1b; Clancy, 3b; Conroy, rf; Lynch, c; Eano, 2b; O'Brien, ss; Moher, ls.

Score by innings—

King Edwards	0203113	—10
St. Peters	1103100	— 6

BALL SCORES IN BIG LEAGUES

BASEBALL YESTERDAY.

Eastern League Standing.

Clubs.	Won.	Lost.	Pct.
Toronto	23	15	.605
Newark	24	16	.600
Rochester	19	17	.528
Providence	16	15	.516
Buffalo	17	18	.486
Baltimore	17	19	[illegible]
Montreal	13	19	.407
Jersey City	12	22	.353

Thursday scores: Toronto 6, Buffalo 0; Newark 2, Baltimore 1; Rochester 8, Montreal 1; Jersey City 4, Providence 3.

Games to-day: Toronto at Buffalo, Montreal at Rochester, Baltimore at Newark, Jersey City at Providence.

National League Standing.

Clubs.	Won.	Lost.	Pct.
Chicago	24	12	.667
New York	25	14	.641
Pittsburg	18	17	.515
Cincinnati	18	18	.500
St. Louis	20	20	.500
Brooklyn	18	22	.450
Philadelphia	13	22	.371
Boston	14	25	.359

Thursday scores: St. Louis 4, Philadelphia 3; New York 7, Cincinnati 3; Brooklyn 2, Pittsburg 1; Chicago 2, Boston 1.

Games to-day: Pittsburg at Brooklyn, Cincinnati at New York, St. Louis at Philadelphia, Chicago at Boston.

American League Standing.

Clubs.	Won.	Lost.	Pct.
Philadelphia	26	9	.743
New York	23	10	.697
Detroit	23	16	.590
Boston	20	16	.556
Cleveland	14	18	.438
Washington	16	22	.421
Chicago	11	20	.355
St. Louis	7	29	.194

Thursday scores: Boston 10, St. Louis 9. Other games postponed, rain.

Games to-day: Boston at St. Louis, New York at Chicago, Philadelphia at Detroit, Washington at Cleveland.

Pullman Berth Prices Changed.

Montreal, June 3.—Upper berths $1.50, lower berths $2.50.

Such is the policy of the railway and Pullman officials for declaration before the Railway Commission on the 15th. When the question of sleeping berth rates comes up the officials will acquiesce in the lowering of the tariff for upper berths from two dollars to one dollar and a half for the all-night trip, but will insist upon the raising of the lower berths to $2.50, thus maintaining the revenue for the section at the same figure as now.

Backed Over Bank.

Kingston, June 3.—A thrilling incident occurred at Gananoque, in the rear of the market, when a team of horses attached to a wagon, driven by Wm. Giffin, backed over the high bluff and were precipitated to a sand bank some forty feet below. Giffin had just time to drop the reins and jump as the wagon tottered on the brink. One horse had its hind leg broken and had to be shot. The other animal escaped uninjured.

Another Labor Ministry.

Adelaide, June 3.—In the South Australian Parliament, Verran, leader of the Labor Party, submitted a motion of want of confidence in the Government, which carried by 22 to 19. The Peake Cabinet resigned and a Labor Ministry was formed with Verran as Premier and Minister of Public Works.

Manitoba Elections In July.

Brandon, June 3.—T. C. Norris, Liberal leader, left yesterday on an auto trip to Rivers and other northern points. It is stated here that the elections will on July 14 or 15. There is a very noticeable activity in political circles.

Will Take Over Railway.

Victoria, B.C., June 3.—At an adjourned meeting of the provincial executive yesterday morning Robert F. Green was named by the Government as one of the valuation board which will determine the price to be paid by the Kettle River and Valley Railway Co. for the old grade of the Midway and Vernon Railway, to be taken over by Mr. Warren's company.

Public Cold Storage.

Palmerston, Ont., June 3.—The Dominion Government has seen fit to subsidize the property owned by Joseph O'Mara in this town for a public cold storage. They have about 214,000 feet of storage in the plant and the space is divided into seven insulated rooms, capable of temperatures from 5 below zero to 26 above zero.

A Cheerful Prospect.

Boston, June 3.—"The increasing use of tea, coffee, tobacco and alcohol spells the end of a sane human race," declared Dr. J. H. Kellogg, of Battle Creek, before a meeting of medicos. Insanity, according to the doctor, has doubled in half a century, which gives the world just 265 years before it becomes one vast insane asylum.

Government Wins Suit.

St. Catharines, June 3.—In the Surrogate Court here, Judge Carman gave judgment in favor of the Attorney-General of Ontario against the estate of the late Alex. Muir of Port Dalhousie on succession dues.

The estate offered payment on $31,175.14, but the judgment requires payment on $73,221.04.

Canadian on Board.

London, June 3.—Captain Scott, who started for the Antarctic Wednesday, appeals to the Empire for funds in connection with his South Pole dash. He points out that the crew is imperial in character, Canada's representative being Wright, a Torontonian.

British Trade Returns.

London, June 3.—(C.A.P. Cable.)—Trade returns for 1909 show that Britain's total trade with foreign countries amounted to £811,106,552; with the colonies, £283,123,571; imports from the colonies, £145,251,939; exports, £127,238,084.

Fell Under the Wheels.

Smith's Falls, June 3.—Ernest Brown, a young man, aged 17, of Smith's Falls, in attempting to board a freight train at Perth at 3.30 yesterday morning, fell beneath the wheels and received fatal injuries.

Threatened Nephew's Wife.

Peterboro, June 3.—County Police Magistrate Edmison yesterday afternoon sentenced Harvey Windover, recently convicted of pointing a loaded rifle and threatening to shoot his nephew's wife, to one month in jail. He was given another three months on the charge of resisting a constable in the discharge of his duty.

Favors Higher Education for Women.

Philadelphia, June 3.—President Taft told the graduating class of young women at Bryn Mawr College yesterday that he favored the higher education of women, and said that he utterly dissented from the suggestion that higher education rather unfits them for the duties of a wife and mother.

University President Resigned.

Sackville, N.B., June 3.—Dr. David Allison, president of Mount Allison University, has resigned. The regents are to begin a forward movement for $200,000 to add to the endowment.

British Columbia Timber Booming.

London, June 3.—A boom in British Columbia Timber Co. promotion is promised within the next few weeks. Many London financiers are interested.

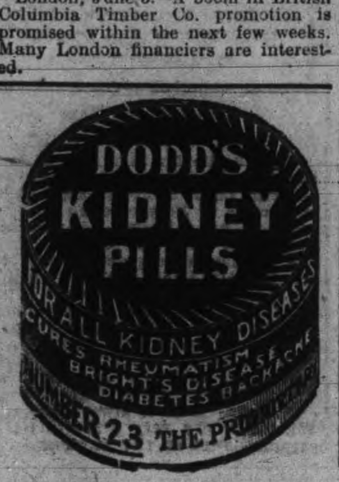

MEMORY IN FISH.

Striking Results Shown In a Test With Gray Perch.

Even the fishes of the sea have pictures on memory's wall. Experiments have been made with several fishes as to their faculties for remembering, but the most striking results have been obtained with the gray perch, which lives chiefly on small silvery hued sardines. Some of these were taken and colored red and were then put into the tank where the perch was with several silver colored sardines. Of course the normal sardines were at once seized and eaten, but it was not until hungry that the perch made a tentative meal of one of the red colored victims.

On recognizing the sardine flavor, however, he promptly demolished the remainder. Later the perch devoured the sardines irrespective of color, thus showing not only traces of a memory, but also the power to differentiate color.

Subsequently sardines colored red and blue were placed in the tank together with the silver ones. The same scene was repeated, the blue sardines not being attacked until the others were eaten and hunger compelled investigation of the newcomers. After this introduction the perch ate the sardines of all three types without any difficulty.

Some spines of the sea nettle were then fastened to the blue sardines. These were at once avoided by the perch, which promptly got out of the way of the newcomers. This showed traces of memory, as the results of contact with the sea nettle were shown and recognized.—Chicago Tribune.

Want to See Flight.

Niagara Falls, Ont., June 3.—Mayor Douglas of Niagara Falls, N.Y., yesterday wired The New York Times, which offers a $30,000 prize for an aeroplane flight from New York to Chicago, as follows: "You will please your many readers in this section by having route of Times New York-Chicago aeroplane race come this way."

Upon complaint of the local immigration officers, Nicola Carmosinou appeared before Magistrate E. Fraser yesterday charged with attempting to enter Canada after being rejected. He was given ten days in Welland jail.

Would Fly to Toronto.

Rochester, N.Y., June 3.—Dr. Wm. Green, a well-known aviator, who recently moved to Rochester, says he will attempt, on June 21, to fly from Rochester across Lake Ontario to Toronto. Dr. Green will use a biplane of his own design and manufacture.

As the crow flies it is about 86 miles from Charlotte, the port of Rochester, to Toronto, a distance over water never yet attempted by an aeronaut.

Fast boats will relay across the lake under the aviator, in order to be on hand in case of an accident.

No New Elections Necessary.

Melbourne, Australia, June 3.—The defence department is advertising throughout the Commonwealth for 200 non-commissioned officers at $1,150 per annum.

With reference to the question of holding fresh elections in consequence of the demise of the crown, the Attorney-General has decided that the validity of the new Parliament is not affected thereby.

Will Accompany the Premier.

Montreal, June 3.—O. Chaput, who had to abandon the editorship of The Sherbrooke Tribune on account of the revelations of the famous Emancipation Lodge disclosures, will accompany Sir Wilfrid Laurier on his western tour as the presentative of The New York Herald.

No State Income Tax.

Boston, June 3.—By a tie vote yesterday the Senate killed the bill prohibiting for a general state tax on incomes in excess of $2,000.

Members of Sifton Cabinet.

Edmonton, June 2.—The members of the Sifton Cabinet announced by the Premier are: Hon. A. L. Sifton, President of Council, Provincial Treasurer and Minister of Public Works; Judge C. R. Mitchell, Attorney-General and Minister of Education; McLean, Provincial Secretary; Hon. Duncan Marshall, Minister of Agriculture.

Charles R. Mitchell, the new Attorney-General of Alberta was born in Newcastle, N.B., on Nov. 30, 1872, and received his primary education at Harkins' Academy, Newcastle, going from there to the University of New Brunswick at Fredericton, from which he graduated in 1894 with the degree of B. A. He studied in the office of the late Hon. A. C. Blair in St. John for a time, and later took the degree of B.C.L. at King's College, Windsor. Mr. Mitchell then practiced law with Hon. L. J. Tweedie, who was later appointed Lieutenant-Governor of New Brunswick, and in 1898 came out to Medicine Hat and opened an office. In [illegible] appointed crown prosecutor, and on Nov. 22 district court judge for the district of Calgary. Mr. Mitchell is a great admirer of the horse, and is credited with owning one of the finest bunches of mares in Southern Alberta on his ranch in the Seven Persons' district.

Object to Restrictions.

London, June 3.—The Central Unemployed Body, reporting to the Local Government Board, declare that the new Canadian restrictions prevent the reunion of families and has stopped the emigration of a number of men who had been definitely promised railway work.

Gas Exhibitors' Exposition.

Hamilton, June 3.—With exhibitors coming from all over Canada and the United States, also from Great Britain, Germany, etc., the Canadian Gas Exhibitors' Exposition will be opened on Monday, June 6, at 10 o'clock, and Mayor McLaren will welcome the visitors.

Will Fly Soon.

Paris, June 3.—(C.A.P. Cable.)—Clement Bayard's airship will leave for England in a few days.

Eight chains have been fixed around the Pluviose and an attempt at next tide will be made to raise her.

OH YOU "REINHARDT'S Salvador BEER

Every Jack Tar afloat could stay afloat ten years with "Salvador" on the boat. The best lager brewed and just as nourishing and harmless as it is good. Brewed and aged in wood by

REINHARDTS' OF TORONTO

SOLD EVERYWHERE

Some War Expenses.

The Napoleonic wars cost England $4,320,000,000. The war of 1870 between France and Germany cost $3,300,000,000, and the civil war in the United States exacted a toll from both sides of over $6,600,000,000. The Boer war cost England over $1,000,000,000, and the struggle between Russia and Japan cost more than twice that sum.

A Proverb Reversed.

Friend (to interesting invalid)—Never mind, dear, you'll soon be better. Remember, it's only the good that die young. Interesting Invalid—You've got it the wrong way. You mean it's only the young who die good.—London Illustrated Bits.

The Lehigh Valley R.R. has increased its rates in suburban territory.

In New York Judge Fitzgerald refuses to confirm the report of the referee in the action by Julia Kutner Earle, for annulment of her marriage to Ferdinand Pinney Earle.

In Hornell, N. Y., J. Otis Fellows, known as "Uncle Dick," all his life a lover of dogs, was found helpless and unable to provide for his 40 dogs which were nearly dead of starvation.

WE SELL Anything you want
WE BUY Anything you have to sell.

JAY'S STORES
Phone 623. 390 Aylmer St Peterborough

At dinner especially—as at any "meat meal"—Regal Lager proves a real help to weak digestions. It tones the stomach and does the nerves good. Yet it is no mere stimulant, and certainly not an intoxicant. —Advt.

Steer Straight

for the best beer ever brewed and you are sure to come to us. Our Bottled Beer is "Bottled Health." It means vigor and strength, a good appetite and high spirits. It is the best medicine for the weak and the best food for the strong. Keep our excellent Beer in your home as a beverage and you will have no need of a doctor. Nothing but the purest ingredients used in the brewing.

The Calcutt Brewing & Malting Co'y, of Ashburnham, Limited

MAN TO MAN

Let us talk to you about your Fire Insurance. Have you got a policy at all? if not, what are you thinking about? Do you not know it to be as much your duty to get a Fire Insurance Policy on your property as a policy on your life? There is no protection like a policy in a good, sound company, and you are losing time and taking great risks by delaying. Come in and let us consult about this. We will show you how to insure at a little cost

WE ISSUE POLICIES ON ANY LINE OF INSURANCE IN EXISTANCE.

W. H. HILL
Manager.

159 Hunter Street, Peterborough, Ont.
Phone 14, Bell or Machine

Loose Leaf Ledgers

Under this general term is included all forms of business papers, both books of record and systems sheets.

We make and supply all kinds, for factory, office and shop use,

Phone to us and our man will wait on you promptly.

No form too intricate or too small for us to handle.

REVIEW PRINTING COMPANY

Your Home Demands MUSIC

We sell the Mason & Risch High-grade Pianos, Bell Pianos and Organs, as well as other makes of approved Instruments, Full lines of small Musical Instruments, Music Books, Latest Sheet Music, etc.

Agents for the White and the Raymond Sewing Machines. Call and inspect our Goods.

PETERBOROUGH MUSIC CO.
404 George St. J. P. CUNNINGHAM

EGGS
For Sale in Any Quantities
COLDSTORAGE
In Full Operation
SATISFACTION GUARANTEED
W. SCOTT CO'Y
Both'Phones 264

Coleman's Victoria Cakes
FRY'S LOTUS CHOCOLATES
VERY CHOICE
HALF POUND BOX 35c
TO-DAY, 30c
426 George-St.

Ladies and Gentlemen, Save Money

By having your last Spring's wardrobe renewed by the Dry-cleaning Process. Goods called for and delivered.

GEORGE R. RECORD
Phone 669 173 Simcoe St.

Have You Seen Our Exquisite Hand Colored Post Cards and New Novelty Pictures?
CALL AND SEE THEM.

Brass Outfits and Brass for Art Piercing
Pyrographic Outfits and Wood Stamped for Art Burning.

EXPERT PICTURE FRAMING
PILLSWORTH'S
Picture and Art Store
345 George-st.

STRAWBERRIES
Grown and ripened in the open air.
Fresh from Baltimore to-day.
WHAT IS NICER FOR DESSERT?
NEW VEGETABLES
Cabbage, Cucumbers and all such like seasonable delicacies. We have them all fresh.
MINICOLA BROS.
WHOLESALE AND RETAIL
Hunter Street Both Phones 387

POTATOES
35c A Bag
TALBOT'S
DELICATESSEN
412 GEORGE STREET

Planting Time

Our Bedding Plants are unusually fine this season, and the variety is excellent.

FINE CONTRASTS arranged for patrons.

Phone or call at Greenhouses.

West-End Greenhouses
547 Park-st. Phone 21
Day and Night
DOWN-TOWN AGENCY AT
Porter S. White's Grocery, 336 George St

VIGOROUS PROTEST AGAINST IMMORAL LITERATURE

Halifax Correspondent Would Like to See Canada Freed o It's Pernicious Influence—Campaign Against Circulations of Obscene Post Cards.

To the Editor of the Review.

Sir.—What is becoming one of the greatest evils of the age, and which is doing untold harm, is the circulation of indecent books, post cards, and other literature. The extent to which this is being carried on in Canada does not seem to be realized, otherwise there would be more fundamental measures taken to stop them, such as is now being done in England, where all forms of immoral books, post cards, etc., which have a tendency to demoralize, are being confiscated. As of late so many forms of publications have gone beyond all bounds of decency, this has been gradually creeping in, and has been glossed over as being the correct thing. This has gone so far in England that even some writers with the highest reputation in the past, have veered to the immoral side of life in their late publications. This came to light through a lady who had purchased the late book called "Ann Veronica," written by H. G. Wells, to send to her daughter in South Africa, and after doing so was surprised to receive a letter from her, stating what a funny book she had sent her, and on reading it, found her confidence in the writer had been betrayed, as the book was found to be a very indecent one, and since that the book has been suppressed in England. Now in Canada there seems to be no restriction to the class of book that has been circulated. We have noticed one or two arrests having been made of those who have been caught selling the very obscene French books, which probably have been smuggled into the country. But as to the numerous forms of other books published in England and the United States, that have come to light of late, and which have been suppressed in other countries have been allowed to circulate in Canada without any investigation, as to their moral character. The only thing that seems necessary is for a book to have a catchy title and become known as that of a spicy nature, then its success is assured. Some amongst the class of books which has been largely sought after and circulated through Canada with great success are the ones known as "The Yoke" and "Three Weeks." The latter has also been dramatised, and the play produced through Canada unmolested, until it reached Winnipeg, where the proprietor was arrested, but, through a lenient judge and technicalities, he was set free. It also might be mentioned that the numbers of indecent plays which have been appearing of late can be placed to the writers of such books. They have become more numerous since Bernard Shaw introduced his "Mrs. Warren's Profession," which play was also prohibited in New York. Now, what may account for the increase of immoral books and plays is the demand for them. The writers find them profitable, as seemingly there is a mania or a curiosity for people to read them, therefore, it is evident that they cannot be gotten rid of by public sentiment. What is needed is the strictest censureship and the enforcement of the law. It is not only the immoral feature of the book at the present time, but many of them are filled with coarse and profane language. To these books might be placed the increase of profanity on the stage that has become so prominent.

I had my attention called to two books that were obtained from a library, the title of one was "Teddy From Oxford," written by a woman, and the language was just about the same as what you will hear amongst people in the lowest slums. This one book was withdrawn from the library, but still if there was an investigation made, there can be numbers of worse ones found there. The sellers of books may not be altogether to blame, as seemingly so many of them are tainted, and if they quit selling they may go out of business, but they can do much good by investigating the standard of the books and refusing to sell them. There are numbers of these forms of books also circulated through Canada, by canvassers, some go under the title of "Useful Knowledge," which are simply inspiring and causing the downfall of so many people. There are some of our newspapers who deserve great credit for the stand which they have taken against the immoral books and also the post cards, which have been so boldly circulated throughout the country. What is needed is to form committees such as has been done in England, who have made a thorough investigation where there are libraries, and all places where books are sold.

GEORGE WRIGHT.
Halifax, N.S., May 30, 1910

SOMETHING FOR EVERYBODY

In Band's Concert This evening—The Programme

From the standpoint of classical music the feature number of the band's programme at the first park concert of the season this evening will be Rossini's beautiful overture, "Semeramide." The instrumentation for this selection is magnificent and there are many striking passages for the reeds and brass.

To the older music lovers the "Songs of 1863" will appeal strongly, while the devotees of up-to-the-minute classics will find lots of encouragement to whistle in Arthur Pryor's contagious rag, "Frozen Bill."

The programme :

March, Arghandab... ... .Thomas
Overture, Semeremide...... ......Rossini
Cornet Solo, Flocktonian Polka (Sergt. Hughes) Casey
Barn Dance... ... .Kerry Mills
Selection, Songs of 1863...... ......Calvin
Reminiscenses of Plantation......Chambers
Potpourri—Popular Songs of the Day... ....Kerry Mills
Frozen Bill—grotesque... ... .Pryor
March, Forest King...... ... .Peters
God Save the King.

Block Party Winners

Miss Madge Graham and Mr. Ed. White were the block party winners at the Brock street roller ring last evening.

Annual Excursion

The annual excursion of the Farmers' Institutes of East and West Peterborough and East Durham will be held to Guelph Agricultural College on Thursday, June 9th. This excursion is always of special interest to farmers and to quite an extent to the public generally. The C.P.R. will carry the crowd.

BASEBALL

Wyatt has won another victory for Newark over Baltimore.

Wagner scored the winning run for Pittsburg at St. Louis in the eleventh.

The Following Strathconas are asked to be out in uniform to-morrow for the game with the T.A.S.:—Patterson, Dusty, F. Craig, V. Craig, Weatherston, Kendrey, Ray, Shaw, Curtis, Leitch, Macfall and Sheridan.

Tecumsehs and Nationals meet at Montreal to-morrow.

The Giants won their eleventh straight game yesterday.

Toronto scored a shut-out against Buffalo. The Leafs lead the league by five points.

Donahue refuses to join Kelly's team.

A report says that the T.A.S. team will sit down to a supper, the guest of a supporter if the score is doubled on the Strathconas.

The big crowd attending the city league games to-morrow will notice a big difference in both games.

Deprecating the wearing of the queue, Chinese on the Pacific coast have asked their emperor for a permit to do away with it.

The State Bank of Unity, Wis., was robbed of $2,000, the safe being blown open with dynamite. The robbers escaped.

Harry Silvikas, a six-year-old boy, at Bridgeport, Conn., forced carbolic acid into the mouth of his infant brother, the latter dying as the result.

Wood's Phosphodine, The Great English Remedy. Tones and invigorates the whole nervous system, makes new Blood in old Veins. Cures Nervous Debility, Mental and Brain Worry, Despondency, Sexual Weakness, Emissions, Spermatorrhœa, and Effects of Abuse or Excesses. Price $1 per box, six for $5. One will please, six will cure. Sold by all druggists or mailed in plain pkg. on receipt of price. New pamphlet mailed free. The Wood Medicine Co. (formerly Windsor) Toronto, Ont.

The Roman Senate.

The Roman senate had for many centuries but 300 members, selected from the patricians, or aristocrats. The office of senator was for life. The body was practically supreme in matters of legislation and administration. The majority of votes decided a question, and the order in which the voting took place was invariably determined by rank, beginning with the president and ending with the quastors. The senators wore on their tunics a broad purple stripe—a badge of distinction, like a modern decoration—and they had the exclusive right of precedence at theaters, the amphitheater and all other public gatherings.

What She Wanted.

"Are you fond of etchings?" asked the young man who had taken the hostess' pretty niece down to supper.

"As a general thing, yes," she answered, looking up into his eyes with an engaging frankness that threatened havoc to his heart, "but," she added hastily as he started to say something pretty, "not any tonight, thank you; it is rather late. A small piece of cake will be sufficient."

Prima Facie Evidence.

The late Lord Morris on one occasion gave a characteristic illustration of the meaning of "prima facie evidence."

"If," he said to the jury, "you saw a man coming out of a public house wiping his mouth, that would be prima facie evidence that he had been having a drink."

Friendship.

False friendship, like the ivy, decays and ruins the walls it embraces, but true friendship gives new life and animation to the object it supports.

A Sure Market Barred.

The young daughter of the editor of a prominent New York magazine was bewailing her literary lot.

"Just think," complained she to a friend, "lately I have written some poems which papa says are very good, but he won't accept them because he doesn't want any one to think he is partial to a contributor from his own family!"

"[illegible] worry? Don't you know there are many other magazines to which you can send them?"

"I know, but papa is such a cinch!"—Woman's Home Companion.

"Always Good to Theatricals."

Mme. Tetrazzini tells an amusing story of her younger days, when she and her sister, also a great and famous singer, were touring and sharing rather humble rooms. After thanking a landlady who had been more kind and considerate than most, the good lady astonished them by looking up from her wash-tub and saying, with benign condescension, "That's all right, my dears. I'm always good to theatricals, for I never know what my own children may come to."

Innocent Girl.

Sarcastic Father—Julia, that young man Smily has been here three nights in succession, and it has been nearly midnight when he left. Hadn't you better invite him to bring his trunk and make his home with us?

Innocent Daughter—Oh, papa! May I? It was just what he wanted, but he was too bashful to ask you. He'll be delighted when I tell him this evening.

At Spokane, Wash., Emma Goldman was thrown from her auto by the impact of a train, and badly bruised.

COMING TO CANADA

Advent of the Olivers an Argument Against Reciprocity

One of the strongest arguments against reciprocity with the United States is furnished by a well-knonw American writer, Elbert Hubbard, who instances the case of the Olivers, of South Bend, Indiana, in the presentation of his contention. This firm of plough manufacturers has recently bought a large tract of land at Hamilton, Ontario, for factory purposes—the first investment for land, dockage, buildings and machinery being over $1,000000. This is only a mere beginning, for before the shipping of ploughs commences the investments for materials, etc., will increase, according to the writer, about twenty-five fold. This means that the firm will build up and maintain a population equal to a city of 25,000 people. The tendency of trade is towards decentralization, he claims, and as a big factory gets so big, when it is enlarged, it must be enlarged as a unit—that is, an entire new plant must be built, duplicating the first. The Olivers had to duplicate their South Bend plant, and while its location would naturally be at their home town, where they control an immense water power and own 1,000 acres of land adjoining their present site, Mr. Hubbard points out that, for eminently sound and safe reasons, a site in Canada is chosen instead. These are that while Canada has only one-tenth of the population of the United States, its available agricultural area is fully as large as that of the Republic. Canada needs ploughs, and has the money to buy them. But she can't buy the South Bend make, on account of the prohibitive tariff.

While the Olivers never before catered to Canadian trade, because they could not, they had a very large business from South America, Europe and the Orient. The Canadian manufacturer, Mr. Hubbard says, is very much better situated to take care of a foreign trade than the American manufacturer for two reasons: First, the United States has no merchant marine, and, second—to quote Mr. Hubbard's words—"We have barred the products of the world in a good many instances, [illegible] bar us.' This the writer defines as commercial reciprocity. It is contended that Russia, for instance, is, in Canadian custom house parlance, "'a favored nation," and that goods made in Canada enter Russia free, but that a high Russian tariff bars United States goods.

The writer also points out that in the making of ploughs six ingredients enter: wood, iron, paint, labor, enterprise and capital; that the United States is getting short of wood, of which Canada has plenty and that the Canadian lumber, which is needed across the line, is kept out by the American tariff. Canada, too, it is held, has large iron beds, practically untouched, and the coal to smelt it. Foodstuffs, too, are cheaper in Canada than in the United States, and this is a cheapening factor in the labor market. Mr. Hubbard finds that the hard-headed business men who are coming here with capital and enterprise are not dreamers or theorists and are simply following the American invasion of our fertile agricultural regions, and he reaches the conclusion that—

"Your capitalist and man of enterprise knows what he is doing. He figures that with the tariff between Canada and the States, as it is the natural resources of Canada practically untapped. Canadian investments are eminently wise and safe.

"Next, in case of any disturbance or change in tariff relations either up or down, or wiped out entirely, with free trade between the countries, he is still safe.

"The Olivers are not politicians, lobbyists or lawmakers. They are financiers and manufacturers,

"They accept things as they are and they adapt themselves to them.

"And the fact is, the Olivers could hold their own against the world. When Andrew Carnegie said that American iron interests did not require protection, he invited a laugh and the obvious statement, 'you didn't say that until after you sold out.' But Andy is right, just the same.

"And what do you say about American tariff laws that drive capital and enterprises out of our country?"

A Memphis minister suggests a uniform for working girls to put a stop to the ruinous desire for finery.

GRAND TRUNK RAILWAY SYSTEM

RAILWAY TIME TABLE

	Arrive.	Depart
Lindsay, Orillia, Midland, Gravenhurst, North Bay, Stouffvilleand Toronto.........	11.40 a.m.	8.25 p.m
	9.00 p.m.	5.35 p.m
Port Hope, Toronto, London, Detroit, Chicago & West, Niagara Falls, Buffalo, Cobourg, Montreal and East ...	8.20 a.m.	11.40 p.m
	5.30 p.m.	900 a.m.
Toronto, Lindsay, Stouville, Uxbridge and Markham.......	10.05p.m.	7.10 a.m.
Lindsay Local	8.15 a.m.	9.10p.m
Hastings, Campbellford, Madoc, Belleville, Kingston, Montreal and East	8.10 a.m.	8.30 a.m
	8.55p.m.	1.40 p.m
Lakefield..........	10.00 a.m.	8.35a.m
	5.15 p.m.	12.20p.m

CANADIAN PACIFIC RAILWAY

To Peterboro' Going East,
11.28 a. m., Norwood, Havelock, Ottawa, Montreal
7.51 p. m., Indian River, Norwood, Havelock, Tweed.
12.31 a. m. midnight, Havelock, Tweed, Smith's Falls, Montreal, Quebec, Portland, Boston and New England points.
Ottawa express, Norwood, Havelock, Ivanhoe, Tweed, Smith's Falls, Carleton Jct., Ottawa.

To Peterboro' Going West,
5.26 a. m. for Toronto, Hamilton, Brantford New York, Woodstock, St. Thomas, Chicago, etc.
7.55 a. m. for Cavanville, Manvers, Pontypool Burkton, etc.,
4.38 p. m. Pontypool, Lindsay, Toronto, Hamilton, Galt, Woodstock, London, Detroit Chicago, also Fort William, Winnipeg and all points in North West Canada

LUMBER
And builders' materials of all kinds—Shingles, Scantlings, Joist and Bill Stuff—Mouldings, Casings and Base and all kinds of finish. Boxes and Box Shooks,
ALF. McDONALD ESTATE
Point St. Charles Mills

The Latest Coiffure
For The Ladies
If you want to wear your hair in the latest style you will need the following :—
TURBANS
in several sizes, 25c, 35c, 50c each.
TURBAN BRAIDS
the very newest, all shades to match the hair for 80c and $1.00.
LARGE HAIR NETS from 5c to 25c
LARGE PINS in Amber Shells.
CALL AND SEE OUR NEW SHIPMENT OF HAIR ACCESSORIES
MRS. M. J. BYRNE
424 GEORGE ST PHONE 226

STOCKS and BONDS
WARREN, GZOWSKI & CO.
Members Toronto Stock Exchange
Traders' Bank Building, Toronto
and
25 Broad Street, New York

EAST CITY
COAL AND WOOD YARD
MAIN OFFICE—111 Hunter Street East
Phone 96
All sizes of the best mined coal delivered promptly to all parts of the city. Terms, Strictly Cash.
$7.10 Per Ton for June
We have installed a saw and splitting machine and are prepared to cut and split wood in any desired length. Best prices.
WEIR & O'BRIEN
ARCH WEIR JAMES O'BRIEN

ORDER NOW
The STANDARD ANTHRACITE D. . & W
SCRANTON COAL
$7.10 Per Ton
The Standard Anthracite at standard price. Builders' Supplies. British Columbia Shingles.
Hardwood $6.00 per cord. First class Mixed Wood $4 50 cord. Cutting and Splitting extra.
R. Hicks & Co
248 MURRAY STREET

Real Estate Sales Room

2 storey and attic, red brick house, south, nice location, hall, parlor, dining room, kitchen and pantry; front and back stairs; hall, 4 bedrooms, bathroom, stone cellar with concrete floor, furnace, deep lot. Price............ $2850

2 storey and attic, red brick, west central, hall, parlor, dinningroom, kitchen, pantry, front and back stairs, hall, 4 bedrooms, bathroom, concrete floor in cellar, furnace, stable and driving shed. Price........ ...$3200

1 1-2 storey solid brick, south west, hall, parlor, diningroom, kitchen, front stairs, hall, 3 bedrooms, 1 clothes closet, stone foundation, good cellar, electric light, driven well, garden. Price $1650

1 1-2 storey frame house, south, hall, parlor, dining room, kitchen, 3 bedrooms, electric light, city water, lot 40x80. Price.............. $1200

Cottage, Stoney Lake, 1 1-2 acres ground, good location, convenient to store building new and well built. Price......................$1300

Cottage, Chemong Park, well located and in first class condition, Price $600

Cottage and Island, Stoney Lake, convenient to store, post office and and steam boat, channel to Burleigh, nicely timbered; building large and well constructed. Price.......... $1500

Lot, south, 40x80. Price.. $250

Lot, south central, 120 feet frontage, per foot...................... $12

Lot, east, 50x150.......... $200

Lot, north, 42x100. Price.. $250

2 storey brick house, frame out building, 5 acres good land, well located, within short distance of the city. Price......................$1900

See weekly paper for list of farms.

TO RENT

4 room brick, north........	$6.00
5 room brick, north, garden & stable...	$8.00
7 room brick, north, conveniences...	$12.00
7 room terrace, central, conveniences	$13.00
8 room brick, central, conveniences	$20 00
7 room brick, east, garden, stable.....	$1300

J. T. O'CONNELL & CO.
136 Hunter Street. Phone 376

A Want Ad. in The Daily Review
will sell a house and lot—or a lot, or a plot, or acreage.
If you were going to buy real estate you'd watch the real estate ads in THE DAILY REVIEW, and it would be a strange sort of real estate buyer who would't do the same thing
Thus it happens that the real estate ads in THE DAILY REVIEW INITIATE most of this town's real estate sales.

E. B. CLEGG & CO.
Style, Quality and Price
Are the three points we keep before us in selecting our stock, and we invite you to judge our selections in buying your Spring Furniture at our store.
DRESSERS
Are in great demand just now and we have them to suit every taste and all purses.

Two and Three Drawer Dressers
Neatly and well made, with BEVEL PLATE MIRRORS, in Quarter-cut Oak finish, at $6.75.
Two Drawer Dressers
With long oval or oblong Bevel Plate Mirrors, from the best makers, in Quarter-cut Oak finish, at $13.50, $14.00, $15.00 and $16.00.
Three Drawer Dressers
In substantial, roomy, serviceable sizes, with large square and shaped Bevel Plate Mirrors, well made and in Quarter-cut Oak finish, at
$8.50, $9.50, $10.00, $12.00 and up.
Our Lines of Choice Mahogany and Quarter-cut Oak Dressers are in the newest designs and Finishes.
427 George St CLEGG'S FURNITURE STORE Telephone 79

WEDDING PRESENTS
Attractive and Useful
—At ROUTLEY'S—
A few suggestions of helps in the choosing of wedding gifts specially purchased for this season's weddings :
Brass Goods
Burnished or bright finished brass Umbrella Stands, Jardineres, Fern Pots, Cuspidors, Candelabra, Candle Stick, Trays, etc., Cut Glass, Water Pitchers and Tumblers, Spoon Trays, Salad Bowls, etc.
China Department
Nut Bowls, Five O'clock Tea Sets, Salad Bowls, Cake Plates, Fruit Sets, Cocoa Jugs, Cheese Dishes, Fruit and Bread and Butter Plates, Jardineres, new Art Vases, Jugs, China Bric Brac.
Silverware and Sundries
Nickle Serving Trays, all sizes, up to 24 inch. Silver and white handle tea and table knives. All kinds of Spoons, etc. Largest assortment of Dinner and Tea Sets in Canada.
We have over 200 Chamber Sets in stock from $2.00 to $10.00 per set.
The values in each line of goods carried are simply astonishing. We will sell you better goods for less money than any house in Peterborough,
397 GEORGE ST. PETERBORO' | ROUTLEY'S | 262 QUEEN ST. TORONTO

ROBERT FAIR & CO., LIMITED

SATURDAY BARGAINS

For June 4th.

Enthusiastic Opening Sale for the First Saturday in June.

Note carefully the time, the place and the prices. As an occasion for saving money this Saturday list of bargains is in a class by itself.

Large Size, Colored Cotton Honeycomb **QUILTS**, (pink only). Regular price $2.00 each. Saturday **$1.59**

White Honeycomb QUILTS, with fringed ends. Regular price 90c and $1.00. Saturday **75c**

5 Dozen **Ladies' Black PARASOLS**, fine gloria covers, paragon frame. Regular price $1.25. Saturday.......... **89c**

Ladies' White Pique Wash Stock COLLARS. Regular price 35c. Saturday.......... **19c**

12 only, Ladies' White Pleuen Lace and Black Sequin Opera **HANDBAGS.** Regular price $2.75 each. Saturday... **$1.10**

600 yds **Anderson's Scotch GINGHAMS** in striped and check designs, guaranteed fast colors, 27 inches wide. Regular price 15c the yard. Saturday.......... **10c**

Ladies' Fancy Elastic DRESS BELTS with fancy buckles. Regular value 35c and 40c each. Saturday **25c**

10 only, **Ladies' Fancy DRESS BELTS**, ornamental buckles, high grade novelties. Regular price $1.00 each. Saturday 1-2 price **50c**

4 dozen, **Fancy Bordered TEA CLOTHS** 22x22 inches, hemmed and ready for use. Regular value 12½c each. Saturday 3 for **25c**

1,000 Yards, Warranted all Pure Linen **Roller Towelling** 17 inches wide. Regular value 8c yard, SATURDAY.......... **5c**

5 pieces, **Point de Spirite Colored DRESS NETS**, 38 inches wide, colors, Alice, Blue, White, Brown, Pink and Sky. Regular value 75c yard. Saturday.......... **39c**

Ladies' Knitted Wool COATS waist length, colors, Red, White and Black. Regular value $2.25. Saturday.......... **$1.55**

Ladies' Knitted Wool COATS three-quarter length, colors, Grey, White, Red and Navy. Reg. value $3.00. Sat. **$2.19**

6 only, **Fancy Stripe WASH DRESSES**, beautifully made and trimmed with insertions. Regular price $5.50 each. Saturday **$2.98**

Ladies' Separate Wash COATS (4 only) plain Sky and White, 32 inches long. Regular value $5.00 ½ Price for Saturday, each **$2.50**

Tucked Embroidered Ecru Colored ALLOVER NETS, 18 inches wide, suitable for blouses and yokes. 75c quality for... **49c** $1 quality for...... **63c**

One lot **Ladies' Fancy Lawn SHIRT WAISTS** only in stock one week. Regular value $1.10 and $1.25. They go on sale Saturday next at, each.......... **98c**

CARPET AND HOUSEFURNISHING DEPARTMENT

Tapestry Stair Carpets

27 inch Stair Carpets, value 75c, for.......... **50c**

22 in Tapestry Stair Carpet. Regular 55c yard, Saturday... **39c**

Union Reversible Ingrain Carpets 36 inches wide, heavy good wearing fabric. Regular value 60c yard, Saturday.......... **43c**

Dundee Jute Bordered Stair Carpets

Saturday Prices.

22 inches wide, value 20c for.... **15c**

18 inches wide, value 18c for.... **12½c**

18 inches wide, value 15c for..... **10c**

English Linoleums 4 yards wide, in floral and tile Patterns. Regular value 50c the square yard. Saturday **40c**

MILLINERY DEPARTMENT

Some very attractive and exceptional values in trimmed and untrimmed Hats for Saturday next.

6 only, **Trimmed Hats.** Reg. Price $10, Saturday **$5.00**

$5.00 **Trimmed Hats**, Saturday.......... **$3.48**

Children's Hats, formerly $3.50, next Saturday **$2.19**

A small lot of **Baby's Bonnets**, slightly soiled. Priced for Saturday at.......... **19c**

Summer Colored Shapes. For Saturday.......... **50c** and **75c**

2 Boxes **Flowers 25c** and **50c** per bunch. Formerly 75c to $2.50.

Robt. Fair & Co. Limited

CAVENDISH MAN WAS ARRESTED ON THEFT CHARGE

Horse and Buggy Alleged to Have Been Stolen by Samuel Ennis — More Serious Charge to be Laid — Remanded For One Week.

Samuel Ennis, of Cavandish, was arrested yesterday by County Constable Montgomery, of Buckhorn, and brought to this city this morning.

The prisoner is charged with the theft of a hors and buggy, and a set of harness from John Connors, also of Cavandish.

The theft is alleged to have taken place on May 1st, from the home of the defendant, Connors.

Ennis was remanded to jail for one week by Magistrate Edmison this morning.

Considerable trouble was experienced in making the arrest, as Ennis took to the woods.

The Review learns that a more serious charge will be laid against the prisoner.

THE PRISONERS AT ROAD WORK

Special to the Review.

Toronto, June 3.—The Deputy Minister of Public Works leaves to-night to investigate the new system of prisoners building roads of New Ontario.

The men will be taken from North Bay and Matheson jails.

DID THIS PROMPT COL. ROOSEVELT?

Special to the Review.

London, June 3.—Labor men declare that Roosevelt's speech on Egypt was prompted by American financiers to secure Consul General Gortis' recall from Egypt.

To Parade on Sunday

The A.O.F. will parade to St. John's church on Sunday evening next.

TOKIO IN TURMOIL

Special to the Review.

Tokio, June 3.—Wholesale arrests have been made to frustrate a revolutionary plot which has for its chief aim the assassination of Premier Katsura.

Though the authorities are making every endeavor to prevent the plot from becoming known to the public and the newspapers have been warned not to print a line of it, the Premier, and other high officials as well, are known to be under close guard today. Two women are among the prisoners.

The plot is widespread, and the entire nation will be found affected if all its ramifications are bared, it is declared.

The plot is said to have included other members of the Japanese Cabinet. Those involved are supposed to have been furnished with bombs made by Socialist agitators who, under the guise of being laborers, obtained employment in the government factory at Matzummoto.

CITY NEWS ITEMS

Pianos to Rent.

Pianos and organs rented from $1.00 per month up. Six months' rent allowed in case of purchase. The J. M. Greene Music Co., Limited, George st.

Save Your Carpet

By using "Dustbane." We have it; we sell it; you use it. Walter M. Roebuck, corner Water and Smith streets.

King George's Birthday

To-day is King George's birthday. From many places flags answered to the breeze.

Peterborough, with its 18,000 souls, is loyal to the British Empire and to

Coal Coal Coal

Order your coal immediately and get the benefit of the low price, $7.00 per ton for May only. D.L. and W. Scranton coal, the best on the market. W. Scott Co., Ltd.

Holiday Outing

The agents and district employees of the Prudential Insurance Co. are planning for an enjoyable excursion on the 1st of July. No definite point for the trip has yet been decided on. Further particulars will be announced later.

An Invitation to You

Evangelistic services will be held, beginning Saturday evening, June 4th, in a tent on the lot south of the Customs House, George street, conducted by Rev. John Scobie. All cordially invired. 2d

Early Sunday School

The Sunday school of St. Luke's church will hold its sessions for June, July and August at 10 o'clock in the morning, commencing next Sunday.

The Mission Band will meet to-morro wafternoon at 3 o'clock.

A Grass Fire

The brigade received a call to the rear of the residence of Wm. Faint, Hunter street, east, this afternoon about three o'clock. The blaze was only a small grass fire and no damage resulted.

Gone to Lindsay

Mr. Frank Hogan, who has recently been employed by the Prudential Insurance Co., of this city, has accepted a position as manager of the Union Life Insurance Co. in Lindsay. His friends will wish him success in his new position.

Electric Vacuum Cleaning

Have your carpets cleaned on the floors, no dust, no disorder. Upholstery, mattresses, cushions, etc., cleaned by vacuum process. Electric Vacuum Cleaner Co., 212 1-2 Hunter street (over A. E. Micks' store.) Phone 880.

Pleasure Travellers Going West

A large number of pleasure trippers are going to Western Canada from Peterborough this spring. In fact there are more people going to the west, according to the uptown ticket office on the C.P.R., than at any time since the Seattle Exposition.

Funeral This Morning

The funeral of the late Patrick Hogan was held this morning from his late residence in Douro to St. Joseph's church, and thence to St. Joseph's cemetery.

The cortege was followed by a large number of friends and acquaintances of the deceased.

Dog Killed by Car

A valuable white fox terrier was struck by a street car this morning at the corner of Sherbrooke and Park streets, and instantly killed. It belonged to Mr. Sherwood, 484 Sherbrooke street, who very much regrets the loss of the animal.

A. O. F. Notice

All members of the A.O.F. are requested to meet at the Sons of England Hall, Hunter street, on Sunday, June 5th, at 6.15 p.m., to attend divine worship at St. John's church. Visiting brothers cordially invited.

R. J. McWILLIAMS,
Secretary.

Anglican S.S. Convention

A Sunday school convention will be held at St. John's next week, commencing Monday, and delegates from all the parishes of this district will be present.

A number of experts on the question of Sunday School training and religious work will speak. Two prominent outside clergymen will speak in the interests of the convention at St. John's church on Sunday.

24th Field battery C.F.A.

All members of the above-named corps, and those wishing to join the same, are requested to assemble at the Armouries on Tuesday evening, 7th inst., at 8 o'clock sharp.

Gun drill.

Issue of uniforms.

By order,
T. H. YOUNG,
Major,
Commanding 24th Battery, C.F.A.
Peterborough, June 2nd, 1910.

A Little Girl Died

Gladys Violet, the little four-year-old daughter of Mr. R. W. Mitchell, 487 Mark street, Ashburnham, died last night at seven o'clock.

The child had been ill only one week, but had suffered from spinal disease previous to her last illness.

The funeral will take place to Little Lake cemetery to-morrow afternoon half past two. Rev. Robert Pogue will conduct the service.

PRESENTED WITH PEARL SET RING

On Friday evening last a number of Mrs. R. A. Dutton's most intimate friends called at her home and spent a most enjoyable evening in games and music. Lunch was served.

Before the guests left for home Mrs. Dutton was presented with a beautiful ring, set with pearls. The accompanying address was read by Mrs. T. C. Elliott and the presentation made by Mrs. G. W. Hall.

Mrs. Dutton leaves shortly for Toronto, where she will in future reside. Her many friends here wish her every happiness in her new home.

IMPROVEMENTS AT MOUNT ST. JOSEPH

Extensive improvements and alterations are to be made to Mount St. Joseph. Mr. John Belcher has prepared the plans, and tenders for the various contracts are being considered. The work will be commenced in the near future.

WANTS THE "PRINCESS"

Mr. M. Pappas, proprietor of the "Royal" theatorium, is negotiating for the lease of the "Princess" picture show.

The deal has not yet been completed but there is every probability that it will be carried through.

FIVE BURIED IN A CAVE IN

Special to the Review.

New York, June 3.—In a cave-in of the foundation of an eight million dollar municipal building five men were buried.

Three were rescued and the others are probably smothered. The traffic in Park Row is paralyzed.

OPENS CAFE IN ST. THOMAS

Mr. George Thomas, who was formerly proprietor of the Dominion Cafe here, and who moved from here to conduct a restaurant in Guelph, has opened a cafe in St. Thomas.

The company in control now has cafes in Ottawa, Peterborough, Guelph Woodstock and St. Thomas.

FOR UP THE LAKES

Steamer Otonabee will leave Wolfe St. Wharf for Stoney Lake Points, to-morrow, Saturday, June 4 at 8 a.m., returning same day — Passengers desiring return trips can be supplied with meals on board.

PERSONAL

Rev. E. A. Pearson is attending Conference.

Mr. Ryerson Ritchie is going to Boston to-night.

Miss Hazel Craig is visiting her parents, Ashburnham.

Mr. Hogan and wife, of Rochester, N.Y., are visiting Mr. Hogan's parents, Ashburnham.

Mr. Harold White, of the post office staff, is in the city after a week's visit to Toronto.

Mrs. Corbman and family have left for Vancouver, where they will reside in the future.

Mrs. Whitcroft has gone to Edmonton to visit her brother-in-law, Mr. Fred. Whitcroft.

Mrs. Clarke, of West Peterborough, is visiting her son, Mr. Alex. Clarke, of Asphodel.—Norwood Register.

Mr. B. Bateson, of the Grand Trunk offices, Lindsay, is in Peterborough to-day in the interests of the company.

Mrs. Thos. Medd and son, Earle, formerly of Peterborough, left this evening on the 4.38 C.P.R. for Toronto, where they will reside.

Miss Essie Ryan and Mrs. A. Goodfellow, left this evening on the 4.38 C.P.R. for Toronto, where they will visit friends for a few weeks.

Dr. T. S. McCullough, of Peterborough, was in town yesterday. Mr. Richard Hall, of Peterborough, was in town to-day.—Lindsay Post.

Owing to the illness of Mrs. Cameron, corner of Charlotte and Stewart streets, Dr. Cameron was called away to Saranac Lake, but will be back at the end of the week.

Mr. H. A. Reid, of Peterborough, representative of the International Cor... town on a business engagement today.—Lindsay Post.

At "The Isle of Jewels," an operetta presented in Peterborough on Thursday evening of last week, under the direction of Mr. Rupert Gliddon, Master Mowat Garrett of town won great applause by his cornet solo, "The Maple Leaf." Mr. and Mrs. Carruthers, of Peterborough, were the guests of Dr. and Mrs. Kindred during Sunday and Monday. Mrs. Jas. F. Fowler and children have returned from Peterborough, where they have spent the past two weeks with friends.—Havelock Standard.

H. R. Lyon, a Minneapolis millionaire, is being held on a charge of smuggling.

Cook's Cotton Root Compound.

The great Uterine Tonic, and only safe effectual Monthly Regulator on which women can depend. Sold in three degrees of strength—No. 1, $1; No. 2, 10 degrees stronger, $3; No. 3, for special cases, $5 per box. Sold by all druggists, or sent prepaid on receipt of price. Free pamphlet. Address: THE COOK MEDICINE CO., TORONTO, ONT. (formerly Windsor)

MEETING OF POULTRYMEN

The regular monthly meeting of the Peterborough Poultry Association was held last night in the association's hall, Simcoe street.

The minutes of the last meeting were read and confirmed.

Mr. William Collins extended an invitation to the members to attend the excursion to Guelph under the auspices of the Farmers' Institute.

The birds on exhibition were then judged by Mr. James Baptie, and his judging resulted as follows:

Buff Rock, cockerel and hen—Arthur Ash.

White Rock, cockerel and hen—Joe Kelly.

Black Red Bantams, cockerel and pullet—George Buller.

BIRTH

HEFFERNAN.—June 1st, to Mr. and Mrs. Michael Hefferman, Otonabee, a daughter.

McMURRAY—May 24th, to Mr. and Mrs. Frank McMurray, Douro, a daughter.

What's on To-night

Art exhibit to-night in old Collegiate building.

Band concert—Victoria Park

Military night at A.F. & A.M.

Public meeting Y.W.C.A.

"It's Confidence That Does It"

Time to Plant

Leave your orders with us for

Flowers and Seedlings

Your choice of the best Flowers in the greenhouse, delivered anywhere in the city. Orders for Cut Flowers and Wreaths receive most prompt attention.

Tomato Plants
Celery Plants
Onion Plants
Cabbage Plants

PORTER S. WHITE
336 GEORGE STREET
DOWN-TOWN AGENCY FOR WEST END GREENHOUSES.

PHOTO SUPPLIES

A full line of Anthony Scovil Goods, Cycko Papers, Kodaks and Cameras.

HIGH-CLASS PHOTOGRAPHY

Expert posing and lighting enable us to produce portraits of merit--pictures that please.

The Lendrum Studio
170 CHARLOTTE ST PETERBOROUGH

PHOTOGRAPHY

is more than a hobby or a business with us

IT IS A LIFE WORK

We would be pleased to demonstrate to you what up-to-date methods in photography can do.

THE ROY STUDIO
140½ Hunter Street.
MAKERS OF THE FAMOUS SOUVENIR POST CARDS

Real Estate

City and Farm Property for sale or to rent
MONEY TO LOAN.

C. BLEWETT, 332 George-st., Peterboro
Office Phone 1221,
House Phone 566

INSURANCE AND REAL ESTATE

MIGHT & TAYLOR

Wish to inform the public that they have opened up a Real Estate and Insurance office at 376 Water-st.
W. MIGHT, formerly 326 George-st.
A. TAYLOR, of the firm of Bell & Taylor.
376 Water-st. Phone 99

DOMINION CHINESE CAFE

Best meals in the city. If you are going out for dinner or evening lunch, don't forget to call

228 GEORGE STREET

Ice Cream and Drinks.

IF YOU THINK OF PUTTING

VERANDAH CURTAINS OR AWNINGS

on your house we will be pleased to give you an estimate for the work.

Verandah Furniture, Hammocks, Etc.

J. J. Turner & Sons
George Street.

ARE YOU INTERESTED

In the purchase sale or exchange of Real Estate of any kind? If so, IT WILL PAY YOU to see A. BROWN & COMPANY. We have been very successful in arranging suitable exchanges for our clients; sometimes you may want a larger or smaller property, or in a different part of the city; a city property for a farm, and a very suitable exchange can be arranged. Come in and talk your wants over with us. Our eleven year's experience is at your service.

A. Brown & Co
396 Water Street. Phone 126

It is a Real Pleasure

To us to hear the many kindly appreciative remarks which come to us daily from wearers of the modern glasses which we are now supplying. They are certainly the finest ever produced, and they recommend themselves by whomsoever used. Mr. Browett, Optical Specialist, makes a most thorough examination of the eyes, and is most careful of the adjustment, so that in every particular they are made to suit the exact needs of each eye, and the facial features of the wearer. In fact these glasses are useless unless the examiner has had sufficient experience in refracting and adapting. Accuracy, Suitability and Best Value are foundation principles upon which our Optical Business grows.

The Peterboro' Optical Institute
IN THE MARKET BUILDING.

J. W. BROWETT, Ref. D. M. O. Optical Specialist, Dr. of Optics, Philadelphia, Graduate Pennsylvania State College, New York Optical Institute, Optical Institute of Canada, Associate Graduate Detroit and Chicago Ophthalmic Colleges and Hospitals.

WASHSUITS

Are all that is required now for summer wear. The season is right here now. Don't wait till half the season is over. Get it now; buying early means more satisfactory and better choice.

Your Credit is Good

No shortage of money need prevent you having your Wash Suit at once. Our easy terms of

$1.00, $2.00 and $3.00 a week

make it possible for you to get a stylish summer outfit for men or women without waiting till you have all the cash.

Housefurnishings

Carpets, Rugs, Floor Oilcloths, Linoleums, Lace and Tapestry Curtains, Table Covers, Linens, Etc., all splendid lines on same easy terms.

OPEN YOUR CHARGE ACCOUNT

With

The Knickerbocker Co.
422 George Street. Phone 711.

Snappy Oxfords

The sort that makes a man feel right about his feet — he will not try to hide them under his chair.

Oxfords that fit perfectly ate very point and that look well, without a hurt in them.

Choice Models

There are many new shapes and leathers out this season and you're always sure of the best when you come here.

AT PRICES TO SUIT ALL,

J. T. STENSON & SONS

"HOTEL LENOX" BUFFALO N. Y.

FIREPROOF THROUGHOUT

MODERN HIGHEST GRAD
UNEXCELLED SERVICE.

Patrons may take Taxicabs or riages from Depots or Steamboat Landings direct to hotel, charging same to THE LENOX.

EUROPEAN PLAN
$1.50 per day and up

Attractive Restaurant Prices.

When in Buffalo stop at THE LENOX. The accommodations and service are sure to please.

C. A. MINER, Mgr

PANT SALE

Continued for a Few Days Longer

Men can have their choice of over 1,000 pairs good Tweed and fine Worsted Pants at prices to make sales lively all this week. Sort up with a few Pants at these prices:—

Good $1.75 Tweed Pants, down to	$1.25
Fine $2.25 Tweed Pants, down to	1.75
Swell $2.75 Tweed Pants, down to	2.25
$2.50 Worsted Pants, down to	2.00
$3.00 Worsted Pants, down to	2.50
$3.75 Worsted Pants, down to	3.00

All Summer Haberdashery at Quick Moving Prices

H. LeBrun & Co.

PROBABILITIES
Sunday, fresh easterly to southerly winds; showers.

THE DAILY REVIEW

REVIEW WANT ADS.
BRING RESULTS
One Cent a Word

VOL. LX., No. 127. PETERBOROUGH, ONT., CANADA, SATURDAY, JUNE 4, 1910 TEN CENTS PER WEEK.

CANADA LAGGING BEHIND; NEW DEFENCE LEAGUE

Lieut.-Col. Merritt Declares at Organization Meeting That the Citizens of Canada Are Indifferent and do Not Realize the Necessity for a United Effort at Defending Their Country.

Toronto, June 4.—To awaken the public mind to the serious importance of national defence, and to aid in bringing about the adoption of the most effective and economical system to that end.

To carry on a non-political, educational campaign looking to the adoption of the principle of patriotic, unpaid, or universal naval or military training, in the belief that such training conduces to the industrial, physical and moral elevation of the whole people, and is essential to national safety.

To co-operate with the various provincial educational authorities, the Department of Militia and Defence and the trustees of the Strathcona fund, in introducing physical and military training into all schools in Canada.

To aid in securing the systematic physical and military training of all youths between the ages of 14 and 18.

These are the objects of the Canadian Defence League, the Ontario branch of which was duly organized at a slimly attended meeting in St. George's Hall last evening. Lieut.-Col. Wm. H. Merritt, while expressing disappointment at the poor turnout, said that things were not as bad as they looked, as the league had already enrolled 200 members in Toronto.

"We will some day need to defend ourselves against some raid or invasion, which has for its object the taking of our country," he said. "It is necessary for us to rear up a strong, healthy boyhood to manhood. Australia and New Zealand have wakened up to the importance of the object for which this meeting was called."

The officers are: President, Hon. Featherston Osler; vice-presidents, Rev. Dr. Carman, Maj. Wm. Hendrie, Hamilton; R. E. Kingsford; secretary, E. A. MacDougall; treasurer, Wm. H. Merritt; executive, Mrs. Wm. Mackenzie, Mrs. E. H. Keating, Miss Constance Boulton, Rev. Dr. Wm. H. Hincks, Commander F. C. Law; Dr. Charles Hastings, Prof. Alfred Baker, Enoch Thompson, Col. James Ryerson, J. P. Murray, A. H. Lee, F. Sewell.

G. T. Blackstock was not present to give his promised address.

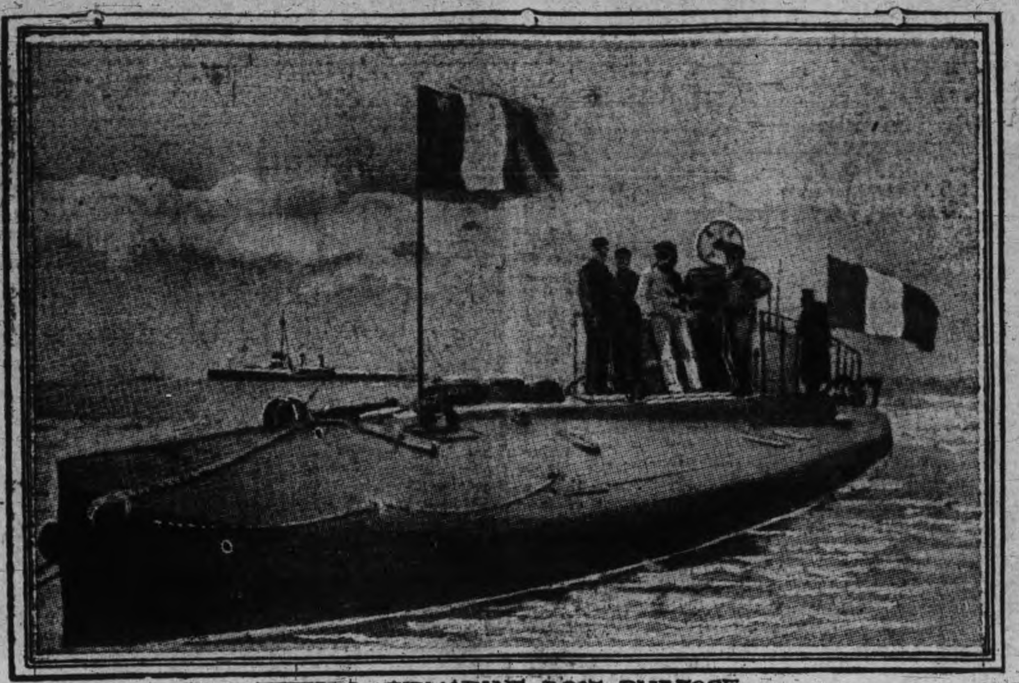

THE FRENCH SUBMARINE BOAT. PLUVIOSE.

The French submarine boat, Pluvoise, which is being raised from thirty fathoms of water in the English Channel, with all her officers and crew aboard. She was sent to the bottom by the cross-channel steamer Pas de Calais, which, crowded with passengers bound for Dover, struck the partly submerged Pluvoise when about two miles from the harbor.

STOCK MARKET IS ALMOST COMPLETELY DEMORALIZED

Heavy Selling of Shorts Causes a Panicky Drop in Industrials of all Sorts and Many Phenomenal Slumps Are Recorded.

New York, June 4.—They had an almost hysterical time on the New York Stock Exchange yesterday and there were periods when the market bordered on complete demoralization. With few exceptions, lowest prices of the year were recorded, and trading for the day was in excess of 1,500,000 shares, the largest day's business in months.

Included in the heavy selling of securities were many specialties offered at marked recessions, while at times standard issues seemed to be thrown over for what they would bring.

The movement was precipitated by enormous enough liquidation aided by persistent short selling. Rallies were out of all proportion to the decline and the absence of substantial support in such issues as Union Pacific, St. Paul and United States Steel was perhaps the most disquieting feature of the situation.

Wall Street was alive with rumors and reports, ranging from gossip of the political situation at Washington, to all sorts of forebodings regarding the country's state of trade and commerce.

Railroad heads here and in the west were quoted in gloomy terms as predicting sharp retrenchment and rigid economy in view of the administration's attitude toward increased rates.

Crop prospects are considered highly satisfactory, and money at this centre remains easy, but the financial district, nevertheless, is inclined to take a rather pessimistic view of general business conditions. It is also argued by many that the steel and iron industry shows signs of arrested development.

Yesterday's heaviest losses in the active issues were: Union Pacific, 5 3-4; Southern Pacific, 3 1-2; Reading, 4; Louisvile & Nashville, 3 3-4; St. Paul, 3 3-4; Northern Pacific, 3 3-8; U. S. Steel, 3 1-8; Amalgamated Copper, 3 1-4; Consolidated Gas, 5; American Loco., 4, and American Car & Foundry, 4 1-2. Elsewhere in the railroad and industrial groups, losses of 2 to 3 points were general.

London was a heavy buyer here during the early session, but was reported to have reversed its position later, selling heavily of the Harriman issues and U. S. Steel.

In sympathy with the stock, the bond market fell off throughout the list.

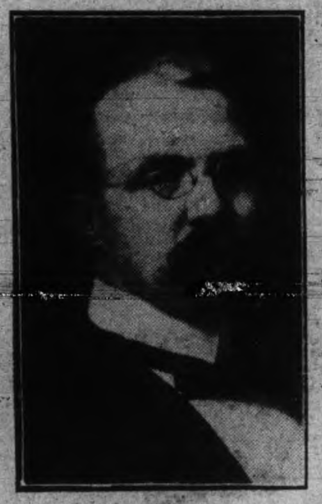

MR. R. GLIDDON
Conductor of Peterborough's Crack Band Which Gave Its First Park Concert of the Season Last Night.

GREAT UNREST IN NANKING

Chinese Promise to Start Revolution To-morrow.

Pekin, June 4.—The consuls at Nanking report that native disturbers in that city have assumed openly an insulting attitude towards foreigners, and have defiled the walls of the American consulate in a disgusting manner.

Placards have been posted in the streets calling upon the people to rise and slaughter the foreigners and destroy their property.

Threats that a revolution will be launched on June 5, the date set for the opening of the Nanking Exposition, are causing Chinese merchants to flee with their treasures to the country districts where they are burying their wealth.

The authorities at Nanking have removed the bolts from the rifles of the soldiers. The situation is considered to depend entirely upon the attitude of the military in the city, which up to the present has not manifested symptoms of disloyalty.

German, Japanese and United States men-of-war are lying off the town, and it is believed that these vessels will be adequate to protect all foreigners in the event of an outbreak. The commanders of these warships have conferred and agreed upon a plan for concerted action if necessary.

All the diplomats at Pekin think that an outbreak in the provinces south of the Yangtsei-Kiang River, is likely to occur. They believe, however, that it is extremely improbable that the trouble will reach this city.

Honan Still a Danger Spot.

Toronto, June 4.—At the China Inland Mission it was stated last night that there were, so far as the mission was aware, no missionaries at Nanking, but that letters received from missionaries in China recently, said trouble was feared when the crowds assembled for the opening of the exposition at Nanking.

Missionaries were withdrawn from Honan some weeks ago because of the rice riots, and the British consul there, while consenting to the return of the male missionaries in July, advised against the women missionaries returning to Honan before next fall.

DEFENCE OF SOUTH AFRICA

Cape Town, June 4.—(C.A.P. Cable.)—Lord Methuen's article in connection with Gen. Ashton's forthcoming work upon the defence of United South Africa, is exciting a great amount of interest here among the English and Dutch. Methuen emphatically urges the advantages of compulsory service, observing that the youth of South Africa already are expert shots and horsemen and only needed training in discipline.

MORE CASH FOR KAISER

Berlin, June 4.—The civil list of Emperor William as King of Prussia is soon to be increased, probably to about $5,000,000. This was agreed upon yesterday by the leaders of the Conservative, National-Liberal and Radical parties of the Prussian Parliament, and a bill will be introduced by the Government soon.

Emperor William receives nothing from the Empire and has had trouble in late years in meeting the demands on his allowance from the Prussian kingdom, which now amount to $3,925,000, an increase of $875,000 having been made in 1889.

The cost of restoring or repairing numerous castles is said to be in part responsible for the royal need. But beyond these expenditures the Emperor is a generous supporter of the opera and of the royal theatres of Berlin and Wiesbaden Castle, having for some years made up an annual deficit in the houses totalling some $750,000. He also maintains fifty-two town and country residences, some of which he has not visited since the beginning of his reign.

PRESBYTERIAN ASSEMBLY

Halifax, N.S., June 4.—At the morning session of the general assembly Principal Patrick reported that the Manitoba College Board has appointed N. W. Clark, B.A., to succeed Dr. Hart as professor of classics. There is an increase in the number of students, and this has made an increase in the staff necessary. It now numbers 12.

Principal Gandier described Knox as one of the older daughters who has done a lot of work for the church and has sent out nearly 900 students annually. The increasing deficit is a cause of anxiety to the board. The endowment fund now amounts to over $315,000 and produces a revenue of thirteen and a half thousand dollars. There is a discouraging decrease in this year's class.

Dr. John McMillan of Halifax introduced the report of Pine Hill College, Halifax. He said: "She is ninety years old, yet in no sense dying or decrepit. She is stronger than ever. We have 433 graduates, 200 now on the roll of our synod, with eighteen in the foreign field."

Montreal College report was then presented by Walter Paul. "Montreal College is the only institution we have that is making any attempt to solve the 'Problem of Quebec'."

"It stands at the centre of that great French province, and the people feel a life of freedom of which they covet, said Rev. A. L. Susch.

TECUMSEH'S BONES FOUND

Chatham, June 4.—Tecumseh's grave, which has been the subject of considerable speculation of recent years, has at last been located on St. Anne's Island, near Mitchell's Bay.

Dr. Mitchell, Harry Smith and Charles Chubb of Wallaceburg, hearing of the location of the grave went to the island, and were successful in digging up the bones of the great Indian warrior. The Indians raised serious protest against the removal of the remains, but were finally pacified. The bones were removed to Wallaceburg, and are now lying in Dr. Mitchell's office.

The doctor, who is conducting a severe examination of the remains, says they are the bones of a very big man.

The remains were located at St. Anne's Island through a story told by one Fisher of Wallaceburg, who received his facts from his grandfather. He was in close association with an old Indian chief who claimed, after the battle of Moraviantown in 1812, Tecumseh, who fell in that fight, was buried at Moraviantown. After the war a number of Indians, including Fisher's Indian friend, took up the remains and transferred them to St. Anne's Island.

LATE TICKS FROM WIRES

The Government of Peru has indicated its purpose to withdraw its army from the Ecuadorian frontier on June 4.

John Kemp, aged 36, a G.T.R. fireman, was killed by a train in the Belleville yards. He leaves a widow and three children.

The General Explosive Co. of Montreal has donated $13,000 to the relief of the families of the eleven victims of the explosion in Hull on May 8.

The mayor and aldermen of St. John, N.B., have decided to give one-tenth of their official salaries to pay for band music in the public squares.

Charles Crandall of Toronto, the 15-year-old boy who disappeared from his home last week, has been located working on a farm in Brockside, near Cobourg.

A meeting will be held at Niagara Falls, N.Y., June 16, to consider a celebration, probably in 1914, of the centenary of peace between the United States and Canada.

Walter D. Oliver, one of the leading real estate brokers of Chicago, is dead. At the age of 18, it is said, he was receiving a salary of $10,000 a year from a board of trade firm.

A coroner's jury in Chicago has fixed responsibility for a fatal collision between a street car and an auto on the traction company that fixes the running time for a distance of four miles at only thirty minutes.

For two days Mrs. La Mondin of Byng Inlet, had a pin stuck in her throat, and after several unsuccessful attempts had been made to recover it at the Toronto General Hospital, Dr. Gilbert Royce succeeded in reaching it yesterday.

British territory in Europe in 1909 took $182,000,000 of U. S. manufactures, Canada $97,000,000, British Asia $13,000,000, and even British Africa took $7,000,000. Great Britain buys forty per cent. of all United States manufactures sent to Europe.

John McLean, aged 60 years, a tramp, claiming to be from Welland, was arrested at St. Thomas for destroying $30 worth of school books, which he put in the stove and burned up to keep himself warm while stopping over night in the Yarmouth Heights school, just outside of the city.

LONDON LAYMEN FAVOR BIGGER SALARIES TO MINISTERS

Methodists in Session Pass a Resolution Asking General Conference to Raise the Minimum for Preachers —Circuits Needs Money.

Chatham, June 4.—The progress which has been made by the Home Mission Society of the Methodist Church of Ontario during the past four years was detailed to the London Conference yesterday by Rev. Mr. Allen, the Toronto secretary. In 1907 there were in Ontario 102 young men as summer supplies, at a cost to the church of $7,000. In 1908 there were 132 at a cost of $10,000, and in 1909 147 at a cost of $16,200. There has also been an increase in the salaries paid to these mission workers, until in 1910 the basis of payment is $725 for married ordained men and $550 for single, and $500 for married and $425 for unmarried unordained men. The conference of Toronto has been specially good in supporting mission workers.

In the afternoon the laymen passed a resolution calling attention, "with shame and sorrow, to the low standard of financial provision made for our ministers," and declaring that "neglect of justice on the part of the laity toward ministers with the manifold responsibilities they are expected to maintain towards the community, the congregation, their families and themselves, cannot be allowed to continue"; and asking conference to memoralize the general conference to require the raising of minimum salaries of ordained married men to $900, single ordained men to $700, and probationers to $500, with provision additional for parsonage in the case of married men.

The resolution was introduced as a result of the report that last year sixty-three superintendents of circuits had suffered deficiencies in salaries to the average of $117, that eleven young men colleagues had experienced deficiencies of an average of $76. The average salary received last year by superintendents of circuits was $761.

Ontario Soon to Go Dry.

Brockville, June 4.—This was the opening day of the session of clergy and laymen of the Montreal Methodist Conference. Rev. C. S. Deeprose of Sherbrooke, Que., was elected president on the first ballot, by a huge majority, and Rev. H. E. Warren of Inkerman was elected secretary.

Dr. Carman featured the morning session with an address on church union and an appeal to ministers to be careful of the doctrine they promulgated. He did not commit himself, leaving the matter to the guidance of the will of God. He did express what he termed his "jealousy" for the Methodist itineracy.

It was proposed to bring on a vote for total prohibition in Newfoundland. In Nova Scotia workers were in measurable distance of total prohibition. In New Brunswick nine out of fourteen counties are dry. In Ontario half the municipalities are without licenses and it was a hopeful sign that larger places were undertaking local option campaigns. The time was not far distant when a total prohibition vote in Ontario would have to be considered. He characterized the three-fifths clause as a handicap, having worked under it. In the western provinces the temperance movement was gaining ground.

More Funds Needed.

Trenton, June 4.—The state of work in the Sunday School and Young People's societies of the Methodist Church is not satisfactory. Not only does the general secretary, Rev. Mr. Bartlett, so state, but of 133 chairmen of districts whose opinion he sought in Canada, Bermuda and Newfoundland, only 25 say it is satisfactory to them. His committee appears only on paper, for there is not at present sufficient money to pay the expenses of the members to the central office.

"You put a western secretary in the great west, covering territory from Port Arthur to Victoria, and expect him to do satisfactory work," he told the Bay of Quinte Conference yesterday. "As well put a man with a toothpick in a ten-acre field and ask him to plow it. Our methods must change. Our treasury must be more adequately filled."

To Investigate Circuits.

Guelph, June 4.—A remedy for the problem of ministerial support was proposed at yesterday afternoon's session of the Hamilton Conference, in the report of the Laymen's Association, which was read by Prof. J. B. Reynolds, of the O.A.C. They proposed that a standing committee be appointed to investigate conditions on circuits and to report deficiencies and state whether, in their opinion, the circuits should be supplied by single or married men, and whether boundaries should be extended or circuits absorbed, getting the information by a canvass of the members on the ground.

Samuel J. Carter of Guelph, vice-president of the association, declared: "We ought to be men big enough to clean this up. We should not have it said of the Hamilton Conference, that we take a cent for missions in this age of missions when the money is needed elsewhere."

MISS GERTRUDE SHELDON

New York, May 3.—Mr. and Mrs. George R. Sheldon, of No. 24, East Thirty-eighth street, New York, have announced the engagement of their youngest daughter, Miss Gertrude Sheldon, to Mr. Samuel Stevens Sands, of this city. The engagement had not even been rumored.

Miss Sheldon is a great favorite in society, both here and at Oyster Bay, where her parents have a country place. Her father is one of the prominent bankers of New York.

Her mother is a daughter of the late George I. Seney, a leading merchant in New York in his day. He was the founder of the Seney Hospital in and had one of the most noted art galleries in this country. Miss Sheldon is a fine horsewoman and has ridden and driven at the Piping Rock horse shows.

Mr. Sands is a son of Mrs. William K. Vanderbilt by a former marriage. His father, Samuel Steven Sands, Jr., died about twenty-eight years ago from the effects of a fall in the hunting field.

WANT TOXIN LABORATORY

Toronto, June 4.—One of the mo important resolutions approved of by the Canadian Medical Association at its closing session last night was that of the executive council to petition the Dominion Government for the establishment of a fully-equipped laboratory for the manufacture of anti-toxin and other sera, so that they can be distributed through Canada at the cost of production.

The resolution explains that by the use of anti-toxin the death rate of diphtheria has been reduced from 35 to 10 per cent., and a still further reduction could be brought about if larger doses are used. At present the cost of large doses is almost prohibitive to poorer people. The anti-toxin now used in Canada comes largely from foreign countries and is frequently shipped long distances under unknown circumstances.

LABOR ATTACK ON ROOSEVELT

London, June 4.—The chief topic in political circles yesterday is the charge made by The Labor Leader that the Roosevelt speech was inspired.

Calling the address "worse than an impertinence," the paper outlines its allegation thus: "It is known that in financial circles there is a movement on foot to secure the recall of Sir Eldom Gorst, consul-general of Egypt, who, being a man of honor, as well as a great administrator, is seeking to enlist the active support of the educated classes in Egypt in carrying on the Government in that country in fulfilment of pledges of the most solemn kind.

"For this he has incurred the displeasure and the active hostility of the Stock Exchange and reactionary foes generally, and the thinly veiled attack made by Mr. Roosevelt upon Sir Eldom Gorst's administration must have been inspired by these vampires."

MURDERED AND ROOM FIRED

Chicago, June 4.—Directly across the street from the Chicago Board of Trade, John Larsen, janitor of the Kent building on Sherman street, was murdered early yesterday in his sleeping apartments. His charred body was found following a fire which did considerable damage to the structure. Circumstances indicated that Larsen was beaten until he was helpless and that his assailant then set fire to the room.

From an adjoining building a short time previous Larsen had been heard in an angry quarrel with an unknown man who had demanded money.

RUSSIAN AVIATOR FATALLY INJURED

St. Petersburg, June 4.—M. Poptof, instructor of aviation in the army, was probably fatally injured in an aeroplane accident at Gatchin yesterday. He was manoeuvring for the Minister of War and had flown successfully for a quarter of an hour. In descending, the aeroplane struck an elevation on the ground and was wrecked.

The aviator was thrown out in the crash and suffered a broken breast and thigh bones, and severe injuries about the head.

M. Poptof is the pioneer of aviation in Russia.

MRS. BARRON DIES SUDDENLY

Stratford, June 4.—Mrs. Barron, wife of County Judge John A. Barron, died suddenly yesterday afternoon.

While stooping to pick a flower for a visitor walking with her in the garden, she was seized with a fainting spell and passed away shortly afterward without regaining consciousness.

Besides the judge, two daughters and one son survive. Miss Ruby is at present on the Pacific Coast; Miss Alice at home, and Master John is a naval cadet on S. S. Canada at Halifax.

800 MEN STRIKE FOR PROMPT PAY

Montreal, June 4.—Eight hundred employes of the Canada Car & Foundry Co., Ltd., walked out on strike yesterday morning as the result of a difference. The company pays on the fifth and last day of every month. The men are paid Saturday when Saturday is nearest to the end of the month, as this week. The company claim that it cannot get the lists ready in time and they propose to pay next Saturday, June 11. This the men object to.

HIS LORDSHIP BISHOP SWEENEY
Who Will Preach at St. John's To-morrow at Morning Prayer, and at St. Luke's at Evening Prayer.

MAY EXPORT MUCH POWER

The Fort Frances Case Settled in Toronto -- Statement Issued by Hon. Frank Cochrane.

Toronto, June 4.—The controversy over the export of electrical power at Fort Frances was settled at the Parliament buildings yesterday, by the passage of an order-in-council permitting the Minnesota & Ontario Power Co. to export 6,000 horse-power generated on the Canadian side to the American side, safeguarding to the town of Fort Frances, however, the right to use such power should the occasion arise at any time, also keeping 1,000 horse-power available at any time for the town's use.

Hon. Frank Cochrane, Minister of Lands, Forests and Mines, issued a statement, which gives a review of the entire matter, last night. A summary of the decision reads:

"To sum up—one-half the full power developed at the falls is to be available on the Canadian side if required, but there is always to be, whether required or not, at least 1,000 horse-power retained and available, and in the event of a demand arising for more than 1,000 horse-power, it is to be immediately provided up to the maximum quantity, viz., one-half of the full power developed at the falls, and at a price to the Canadian consumer to be in every case fixed by the Hydro-Electric Commission.

"The company gives a guarantee bond forfeiting $50,000, as liquidated damages, if any, such order is not obeyed, and in addition incurs a penalty of $100 for every day's delay in returning the power to the Canadian side. Further, and as an absolute remedy, in the event of the company not complying promptly, the Government has the right to place the sheriff or other officer in charge of the company's premises and cut the connection so as to forcibly put a stop to the exportation of power.

"Hon. Mr. Cochrane added that any or all the documents relating to this matter were available for inspection at any time."

MORE GOING TO GUELPH

Accommodation for 250 Prisoners —Board Inspecting Work.

Guelph, June 4.—The reformatory board, including Hon. W. J. Hanna, Jos. P. Downey, Warden Gilmore, and two or three others are inspecting the work done at the prison here and arranging for the accommodation of 250 prisoners, who will be brought here on Monday. The temparary buildings are about completed. A number of cottages are to be built along the York road for the guards, officers etc., and it is likely these will be gone ahead with at once.

COAL
THAT IS COAL

Is the LEHIGH VALLEY COAL at

$7.10 PER TON

Hardwood

First Class. - - - Best in City.

Four Foot $6.00 Per Cord

Cut and split as desire

—AT—

J. E. A. FITZGERALD

Phone 111.

UNION LABEL

The Daily Review

SATURDAY, JUNE 4, 1910.

ADOLPHUS

The Dominion Government is going to send a number of representative citizens to foreign lands to spy out the land and get pointers on technical education.

To-day Dolphus goes to school young and hopeful. He quickly passes from the public school to the collegiate. He passes from the collegiate and suddenly becomes Adolphus. Then he visits the university and passes and once more his opinion of his value in the world rises. He is Mr. Adolphus. He graduates. He is a B.A. The earth is his. But alas and alack the cold old world doesn't care for knowledge by book alone. It doesn't care for a head full of Homer, political economy, and dead languages. It wants the strong right arm. And thus Mr. Adolphus is deceived. He can master problems on paper, and talk with a brilliant polish and can give you a theory of the origin of the earth, but he can't set type, he can't work a hammer and plane, he can't make a tool, he can't make a mould, he can't mount a stove, he can't write a sign, he can't paint a buggy or a barn, he can, however, tell you when the prize fight for the championship of the world is coming off, and can give you his opinion of who will be the winner.

And the lovely girl graduate. Surely she's a winner for she can tickle the piano, and talk "lawge," play "cawds," and "dawnce." But poor girl, she wants a husband, and a husband wants a mate with a sensible soul. He wants a mate who can cook tasty things for a hungry stomach, and keep house for a sensible man and make baby clothes, if necessary.

So Mr. Adolphus with his B. A., and the lovely girl graduates are too often frosts.

But it is not these two that the commission will have so much in mind as the 90 per cent. who never receive more than a public school education.

Sometimes we Canadians think that our educational system generally is immense. It isn't, it's very much behind the time.

Technical education is the modern method. So to the United States and to Europe they will go and come back stored and founded in knowledge. Then we may hope to turn out at some future day young men and young women who know something outside of book knowledge, that is really worth while.

ABSOLUTE SECURITY.

Genuine

Carter's Little Liver Pills.

Must Bear Signature of

Brent Good

See Fac-Simile Wrapper Below.

Very small and as easy to take as sugar.

CARTER'S LITTLE LIVER PILLS.

FOR HEADACHE.
FOR DIZZINESS.
FOR BILIOUSNESS.
FOR TORPID LIVER.
FOR CONSTIPATION
FOR SALLOW SKIN.
FOR THE COMPLEXION

GENUINE MUST HAVE SIGNATURE. Purely Vegetable.

CURE SICK HEADACHE.

THE CRIMINAL

Madame Schuman-Heink, who possesses one of the sweetest voices in the world to-day, sang to the prisoners in Marquette penitentiary. As she sang it was not some impassioned classic in French or Italian, but in simple song. It reached for the hearts of those men, and many wept like children. They will remember Schuman-Heink. They are human, although watched and barred.

In the outskirts of Guelph men are working who are from Toronto's Central prison. They are trusties who are helping build the corrective establishment that the Ontario Government is building there, to take the place of that dingy old pile, with the four men with rifles standing in towers at each corner, lest anyone inside should get outside and breathe the air of freedom. These trusties have no uniform, and proud of the fact that they are trusted, the men are working with a will. They have taken heart again.

The New York Telegraph once said that the first step to reform a drunkard was to get him a new suit of clothes so that he could view himself in the glass without being ashamed. Prisoners are prisoners no matter where and what bound by, and, to wear a conspicuous garment only tends to make a man morose and bitter of heart.

Locked in at an early hour, almost ere the chickens have gone to roost, the ceaseless round, that narrow cell and iron bars, is that the way we would train a dog to be kind or a horse to be gentle.

But then they are only prisoners, old offenders many of them, made so because the world turned its back on them when they came out, often filled with hope and new resolutions.

"Do you think you could fill the position.'

"Where were you last."

Then the employer turns his back, and from firm to firm this ex-convict trudges. What else can he do but return to crime when society shuns him, and looks the other way when he approaches.

AN AUTOMATIC STORE

The Toronto Saturday Night says: "The very latest evolution from the fertile brain of the Wizard of Menlo Park will interest shop-keepers and shoppers alike. This is nothing more or less than an "automatic store," in which there will be no clerks, scales, counters, waiting for change, or any other of the incidentals or paraphernalia of the business establishment as we know it. If such a store does come to pass—and Mr. Edison assures us that it will—it will work an evolution in shopping methods." Undoubtedly it will, but no more of a revolution than has been worked in the memory of many older readers.

Once it was candle light, then the lamp, then gas, and now electricity. The slow sailing vessel has given place to the palatial steamer which laughs at wind and wave on the journey across the ocean. The stage coach is no more for general traffic. We entrain at Peterborough, sleep and awake in Montreal, New York or Pittsburg. Our forefathers knew the tin type. We have the moving picture. They knew the log on the hearth, the tripod and kettle. We may cook with electricity if we will. We treasure the voice of the phonograph or graphaphone, and the dead speak to us. We mount the air as a bird and dive as fish with the submarine. We skim the ground in our automobiles. Can a department store without clerks surprise us? It might for a while, but just for a while, that's all. This age is prepared for anything.

LAURIER'S COMPANIONS

Sir Wilfrid Laurier will be accompanied on his western tour by Mr. E. M. Macdonald and Mr. F. F. Pardee, Mr. Macdonald will tell audiences how the facts as to the excessive cost of the Transcontinental were smothered; and Mr. Pardee will give a lecture on the St. Lawrence Power Transmission Company, and how the Long Sault power was secured for the Americans. The Premier has chosen two especially good representatives of the New Liberals to take with him.

FADS

The Ancient Order of Foresters will parade to St. John's church on Sunday night, while the Canadian Order will go to the Murray street Baptist. The season for parades is here. Many take rest and recreation from society connections. They go through all the chairs. It is a fad with them.

Fads are splendid relaxers, they may be cultivated. And not everyone can have the automobile fad, but we can all go fishing. Few of us can afford horseback riding, but we can take long trips on shank's mare, eat better, sleep better and rise more refreshed because we do.

There are a countless number of fads in the world, with some it is keeping a garden and seeing who can grow the finest flowers. The fellow next door may take his annual recreation with the hound and gun.

The Lehigh Valley R.R. has increased its rates in suburban territory.

Queen's University and College

KINGSTON ONTARIO.

ARTS
EDUCATION
THEOLOGY
MEDICINE
SCIENCE (Including Engineering)

The Arts course may be taken without attendance, but students desiring to graduate must attend one session. There were 1517 students registered session 1909-10.

For Calendars, write the Registrar,
GEO. Y. CHOWN, B.A.
14 Kingston, Ontario.

THE POINT OF VIEW

THE LITTLE BOY.
Found Floating.

Mr John D. Rockefeller, jr., at a dinner in New York, admitted that he was not a gourmet, says The Utica Globe. "These fat, red-faced men," he said, "only amuse me. They know all the vintage years of champagne, Bordeaux and Bourgogne. They differentiate learnedly between California peach-fed and southern hominy-fed hog. They compare the flavors of the teal, the mallard and the canvasback. I smile when I hear them. It all reminds me so vitally of two little boys in the country. These two little boys were smoking, when one was taken suddenly and violently ill. The other said: "It's queer that this tobacco hurts you. It's made of very good corn silk.' 'But, you see,' groaned the other, 'I'm used to nothin' but fine grape leaves.'"

A LAMENT.
(Powles Corners Cor. Lindsay Post)

Eligible young men are quite insufficient in our neighborhood, so some young ladies would have us believe. Your correspondent recently heard the following song from one of our younger spinsters:

My heart leaps when I behold,
A man upon the road,
So was it when my life began,
So it is now, send me a man.

HOW TO WATER A LAWN.
(Suburban Life.)

There is only one way to water a lawn—that is to soak it so that the soil will be moistened for a foot or more deep, and watering will not be needed for a week. Most people water a lawn every day whether the grounds need it or not, but they give only enough water to wet the surface. This practice results in the plants producing their roots near the surface, and when the family goes away for the customary two weeks' vacation in the summer the lawn burns up brown.—Suburban Life for June.

A GREAT PARASITE,
(National Monthly.)

One of Washington's wealthiest women is another Mrs. Malaprop, and her acquaintances tell many a weird story of her manipulation of the King's English. Once a friend said to her: "Mrs. Blank, how well and strong your daughter looks."

"Yes," was the answer. "Mary is so well, in fact, I think she is the most indelicate girl in Washington."

Another time some one said in reference to Mary's return from abroad, "Where is Mary Now?" The mother Malaprop answered: "She is at Paris and she would spend all of her time there if she could. She is the greatest Parasite I have ever known."

She also informed some one that her husband's costume at a masked ball was very effective, that "he went in the garbage of a monk."

ONCE MORE FROM THE GREAT WEST

Comes Evidence of the Great Work Dodd's Kidney Pills Are Doing

Cyrille Maginel Cured of His Rheumatism and Diabetes by the old Reliable Kidney Remedy.

Findlay, Man., June 3.—(Special).—Cyrille Maginel, a well known farmer living near here, furnishes further evidence of the great work Dodd's Kidney Pills are doing in the west.

"I suffered from Rheumatism and Diabetes," Mr. Maginel says, in telling the story of his cure. "My sleep was broken and unrefreshing, and a was tired and nervous all the time. I was treated by a doctor but he failed to cure me. Reading that Dodd's Kidney Pills were good for brick sediment in the urine, led me to try them, and after using twelve boxes I am as well as I can possibly be. Dodd's Kidney Pills have made a new man of me and I am thankful."

Dodd's Kidney Pills are no cure-all. They cure sick kidneys and that is all that is claimed of them. But sick kidneys are the root of numerous dis[illegible] impure blood. For you can't have pure blood with sick kidneys. It is the work of the kidneys to strain the impurities out of the blood. Dodd's Kidney Pills cure Diabetes because it is a kidney disease; they cure Rheumatism because it is caused by sick kidneys failing to strain the uric acid out of the blood.

Deprecating the wearing of the queue, Chinese on the Pacific coast have asked their emperor for a permit to do away with it.

The State Bank of Unity, Wis., was robbed of $2,000, the safe being blown open with dynamite. The robbers escaped.

Harry Silvikas, a six-year-old boy, at Bridgeport, Conn., forced carbolic acid into the mouth of his infant brother, the latter dying as the result.

Wood's Phosphodine, The Great English Remedy. Tones and invigorates the whole nervous system, makes new Blood in old Veins. Cures Nervous Debility, Mental and Brain Worry, Despondency, Sexual Weakness, Emissions, Spermatorrhœa, and Effects of Abuse or Excesses. Price $1 per box, six for $5. One will please, six will cure. Sold by all druggists or mailed in plain pkg. on receipt of price. New pamphlet mailed free. The Wood Medicine Co. (formerly Windsor) Toronto, Ont.

JEWS IN PALESTINE.

They Favor Agricultural Labor and Have Splendid Schools.

According to David Wolffsohn, a Cologne banker and one of the leaders of the Zionist movement, many Jews are being repatriated from the United States to Palestine. Herr Wolffsohn said recently that Zionism is growing with tremendous strides; that the society has a membership exceeding 250,000, and that financially the condition of the society is more than encouraging.

"We have now abandoned mere theory, and are devoting our attention to work," he said. "We have had gratifying results. For instance, we have worked hard at the schools in Jerusalem, and the modern young Palestine Jew has a splendid technical and general education.

"Our first care was to make the poorer Jews self-supporting. There were far too many content to rely upon the generosity of devoted pilgrims. Now the state of things is altogether different. Instead of applying for money to the Chaluhah, as we call the central relief fund, they ask for work.

"Palestine Jews favor agricultural labor. It is really wonderful to see how they will toil upon their little plot of land and how fruitful they will make the most barren spots.

"Palestine is already becoming a favorite colony for Jews. There are any number of London Jews among the colonists and even Jews from prosperous New York also abandon the commerce of the west for Jerusalem.

"Religious Jews endeavor in their old age to make a pilgrimage to Palestine, so that they may be buried in the Holy Land. The modern Jews, however, do not go to Palestine to die, but to live.

"Our adherents may be divided into two classes, the professional Jew and the very poor man. It is to the young man and woman at the university that we appeal. At Oxford, Cambridge and London Universities we have Zionist societies and their members are enthusiastic.

"We have now got $1,500,000 together and every day convinces me that the Jew is as passionately enthusiastic about Palestine as his home as ever."

THE MARKETS.

Liverpool and Chicago Wheat Futures Close Lower—Live Stock—Latest Quotations.

Friday Evening, June 3.

Liverpool wheat futures closed to-day 1¼d to [illegible] than yesterday; corn unchanged.

At Chicago July wheat closed ⅝c lower than yesterday; July corn ½c lower and July oats ⅛c higher.

Toronto Grain Market.

Wheat, fall, bush	$0 98 to	$1 00
Wheat, red, bush	0 98	1 00
Wheat, goose, bush	0 90	....
Buckwheat, bush	0 56	....
Rye, bushel	0 68	....
Barley, bushel	0 48	....
Peas, bushel	0 72	....
Oats, bushel	0 39	....

Toronto Dairy Market.

Cheese, per lb	0 12	0 12½
Butter, separator, dairy, lb.	0 21	0 22
Butter, store lots	0 18	0 19
Butter, creamery, solids	0 22	....
Butter, creamery, lb. rolls	0 23	0 24
Eggs, new-laid	0 20	0 21
Honey, extracted	0 10½	....
Honey, combs, dozen	2 25	2 75

Liverpool Grain and Produce.

LIVERPOOL, June 3.—Wheat, spot dull; No. 2 red western, winter, no stock; futures, steady; July, 6s 4½d; Oct., 6s 6d; Dec., nominal. Corn, spot, easy; old American mixed, 5s 4d; new kiln dried, 5s ½d; via Galveston, 5s 3d. Futures, steady; July, 4s 9d; Sept., 4s 6½d. Peas, Canadian, steady, 7s 1d. Hops in London, Pacific coast, steady, £4 to £4 15s. Beef, extra India mess, firm, 127s 6d. Pork, prime mess western, firm, 107s 6d. Lard, easy; prime western, 62s 3d; American refined, 62s 6d. Turpentine spirits, steady, 42s 9d.

New York Dairy Market.

NEW YORK, June 3.—Butter, easy; receipts, 3794; prices unchanged.

Cheese—Barely steady; receipts, 6785; state, whole milk, new fancy white, large, 14½c to 14¾c; small, 14¾c; fancy colored, large, 14½c to 14¾c; small, 14¾c.

Eggs—Steady; receipts, 22,874; unchanged.

CATTLE MARKETS.

Hogs Lower on East Buffalo and New York Markets—Cattle Steady.

LONDON, June 3.—London and Liverpool cables quote live cattle (American), steady, at 14¾c to 15¾c, dressed weight; refrigerator beef steady, at 11c to 11¼c per pound.

East Buffalo Cattle Market.

EAST BUFFALO, June 3.—Cattle, good demand and steady; prime steers, $8 to $8.25.

Veals—Receipts, 1700 head; active and 50c higher, $6 to $9.50.

Hogs—Receipts, 6400 head; slow and 10c to 20c lower; heavy and mixed, $9.65 to $9.70; yorkers, $9.70 to $9.80; pigs, $9.75 to $9.80; roughs, $8.50 to $8.75; stags, $7.25 to $8; dairies, $9.50 to $9.80.

Sheep and Lambs—Receipts, 3000 head; active and steady; lambs, $7 to $8.50; a few, $8.60.

New York Live Stock.

NEW YORK, June 3.—Beeves—Receipts, 2066; market active and 10c to 15c higher, except thin cows; some sales 25c higher; steers, $6.50 to $8.65; bulls, $4.80 to $6.25; tops, $6.75; cows, $3 to $5.50.

Calves—Receipts, 1000; market, steady; veals, $8 to $9.50; culls, $5.50 to $7; buttermilks, $5 to $6.25.

Sheep and Lambs—Receipts, 6900; active and steady; sheep, $3.25 to $5.65; lambs, $8.50 to $10; culls, $7.50.

Hogs—Receipts, 1456; market, lower at $10.

[illegible] Grey.

Ottawa, June 4.—That the mayor of every Canadian city and town should meet at Quebec City when Earl Grey finally sails for England, and present him with an address testifying to Canada's appreciation of the way he has served as Governor-General, is the suggestion made by Mayor Hopewell.

Hamilton has already intimated its willingness to take part.

Four Lives For Taking One.

Richmond, Va., June 4.—Henry Smith, alias Henry Battine, was put to death in the penitentiary early yesterday morning for the murder near Alexandria, March 6, 1909, of Walter F. Schultz of Chicago, an artist. The negro confessed, naming Calvin Johnson, Eugene Dorsey and Richard Pines, all negroes, as his accomplices. These three men will be electrocuted next Friday.

For Paper-Making Experiments.

Washington, June 4.—For the purpose of enabling the secretary of agriculture to conduct experiments in paper-making, the House yesterday adopted an amendment offered by Mr. Mann, of Illinois, to the sundry civil bill, carrying an appropriation of $30,000.

RATES

10 Words—1 TIME, 10 Cents
25 Words—1 TIME, 25 Cents
25 Words—2 TIMES, 38 Cents
25 Words—3 TIMES, 50 Cents
25 Words—6 TIMES, 75 Cents

LOCALS (Reading Type) 48 cts per inch (4 cents per line.)

LOCALS in Dark Type 60c per inch (5 cents per line.)

REVIEW WANT ADVTS.

The Review want advertisements are read by thousands, for people want what they want when they want it.

If you need help,—Servants hands, or workmen try the Review want ad columns.

If you have anything to sell, from a pick-axe to an Auto, use the Review want ad columns.

If you have lost anything try a want ad in the Review and almost certainly you will recover the lost article. If you want an owner for anything found a Review want ad will bring the owner to light.

One Cent Per Word

Advertisements under this head 1c per word

Advertisers, if they prefer, may use as many as 25 words at the rate of 25c for one insertion, 38c for two insertions, and 50c for three insertions.

Wanted

WANTED

LADIES TO DO PLAIN SEWING AT HOME, whole or spare time; good pay, work sent any distance; charges paid. Send stamp for full particulars. National Manufacturing Co., Montreal.

WANTED

AN EXPERIENCED COOK. APPLY MRS. R. W. Travers, 273 Hunter Street. 3d

WANTED

MOLDERS, STOVE-PLATE, WANTED FOR floor and bench work. Open shop. The highest wages will be paid to independent molders and steady work guaranteed the year round to good men. Findlay Bros. Co., Ltd., Carlton Place, Ont. 7d

HELP SUPPLIED

WE SUPPLY YOU, WITHOUT TROUBLE or cost, both skilled and unskilled labor. People's Employment Bureau 206 Charlotte street.

HELP WANTED

ALL KINDS. IF YOU ARE OUT OF EMployment call at 206 Charlotte street, People's Employment Bureau.

For Sale or To Rent

TO RENT

NO. 228 RUBIDGE ST., 8 ROOMS MODERN improvements. Immediate possession. Apply at No. 224 Rubidge Street.

FOR SALE

CAMPING LOTS IN CLEAR AND STONEY Lake—Price from $90 upwards. See map and description at Review Office. 6d

TO RENT.

7 ROOM HOUSE, newly decorated, furnace and bath, corner Bolivar and John-sts. Apply 295 George street. 3d

FOR SALE

TWO SECOND HAND BUGGIES—ONE WITH top, cushions, curtains, etc. One open. Both in good condition. Bargain for cash. See them at 464 Aylmer Street. Alex Walker. 3d

TO RENT

NEW HOUSE, NO. 643 AYLMER ST. ALL moderate conveniences. Rent $14.00 per month. Apply to W. J. Johnston, 637 Aylmer Street.

TO RENT

IMMEDIATE POSSESSION. LARGE BRICK house, corner George and Berry Sts. Apply to J. J. Turner & Sons George st. 6d

STORE TO RENT

GOOD GROCERY AND DWELLING ALSO good Butcher Shop, corner Aylmer and MacDonel Sts. Modern conveniences. Good stable. Immediate Possession. J. J. Turner & Sons George St. 6d

TO RENT

Convenient and comfortable sets of rooms, with all modern improvements. In the Lundy block, George Street.

Rooms suitable for young men taking meals out.

Several Dwelling Houses for rental.

Apply to—D. J. LUNDY,
Over Den[illegible] Kerr's Office,
[illegible] Water Street.

General

COAL RESULTS

We sell the very best quality of hard coal, as good as we know how to buy.

¶ Are you getting results from the you are now using? Are you sure it good? Are you burning it the right way?

¶ There is a deal of difference in how you handle the range or furnace. Our long experience tells us that fact, and we are ready to advise any in doubt as to the best way to make use of coal as fuel

$7.10 Per Ton

THE PETERBORO FUEL & CARTAGE CO
LIMITED
162 Charlotte-St. Telephones—(Bell 281, 270, (Machine)—270.
134 Alymer-St. Tel. Bell 302.

R & O RICHELIEU ONTARIO NAV. CO.

Steamer "Bellville"

Leaves Hamilton 12.00 noon, Toronto 7.30 P.M., Tuesday for Bay of Quinte, 1000 Islands, Montreal and intermediate ports.

Toronto Montreal Line Steamers "Toronto" and "Kingston"

Commencing June first Steamers leave Toronto 3.00 P.M. daily except Sunday. From July first daily, for Rochester, 1000 Islands, running rapids St. Lawrence to Montreal, Quebec and Saguenay River points.

For folders, rates etc., apply to **W. Bunton** or **W. McIlroy**, or write—

H. FOSTER CHAFFEE, A.G.P.A.
Toronto, Ont.

CANADIAN PACIFIC

SPECIAL

STEAMBOAT EXPRESS

Leaves TORONTO, 1.00 p.m., on sailing days running direct to wharf at Owen Sound.

Monday.........S. S. "Athabasca"
Tuesday.........S. S. "Keewatin"
Wednesday.........S. S. "Alberta"
Thursday.........S. S. "Manitoba"
Saturday.........S. S. "Assiniboia"

Sailing from Owen Sound for Soo, Port Arthur, Fort William. Direct connection for Winnipeg, Pacific Coast points, etc., Japan, China, Australia.

See any Agent, or write

R. L. Thompson, D.P.A., Toronto.

GRAND TRUNK RAILWAY SYSTEM

Round Trip Summer Tourist Tickets
AT LOW RATES
Daily Until September 30th

— TO —

Portland and Astoria, Ore., Seattle, Tacoma, Everett and Bellingham, Wash., Victoria, Vancouver and New Westminster, B.C., San Francisco, Los Angeles and San Diego, Cal.

Return Limit Oct. 31st, 1910

Upper Lake Steamers

From Sarnia for Soo and Port Arthur every Wednesday and Saturday at 3.30 P.M.

Sailings from Collingwood 1.30 P.M. and Owen Sound 11.45 P.M. Wednesdays and Saturdays for Soo and Georgian Bay Ports.

Secure tickets and further information from

W. BUNTON, City Agent — F. SANDY, Depot Agent

Canadian Northern Steamship Limited

The Royal Line Triple Screw Turbine Steamers
"Royal Edward" and "Royal George"

Sailing between the ports of
MONTREAL, QUEBEC and BRISTOL

The best appointed steamers plying between Canada and the British Isles

SAILINGS

FROM BRISTOL		FROM MONTREAL
May 12th,	Royal Edward	May 26th
May 26th,	Royal George	June 9th
June 9th,	Royal Edward	June 23rd
June 23rd,	Royal George	July 7th

For rates and reservations apply to local Agents or to **Mr. H. C. BOURLIER,** General Agent, Canadian Northern Building, Cor. King and Toronto Streets, Toronto.

The TORONTO SAVINGS and LOAN COMPANY

Paid up Capital - - $1,000,000.00
Reserve Fund - - - - 680,000.00

Savings Department

3½% Interest paid four times a year on deposits of One Dollar and upwards.

Interest accrues from date of Deposit to date of withdrawal.

Depositors are afforded every facility afforded by modern methods of Banking.

Security Afforded Depositors

Total Assets of the Company, December 31st, 1909 - - $3,120,201,18
Liabilities to the Public - - 1,368,771,88
Surplus - - - - $751,429.30

HEAD OFFICES:
437 George Street., Peterborough

Office Hours: 9 a.m. to 4 p.m.
Saturdays - 9 a.m. to 5 p.m.

W. G. MORROW
Managing Director

Children's Aid Society

FOR THE CARE OF NEGLECTED AND ILL-TREATED CHILDREN.

Incorporated by Act of Legislature. Information required. Information kept strictly private.

CHILDREN FOR ADOPTION

GEO. COCHRANE,
AGENT and ASST SEC.
Phone) George St

Medical

DR. BUCHANAN
F.R.C.S., Edinb: M.R.C.S., Eng.; L.R.C.P., Lon., Specialist Eye, Ear, Nose and Throat. Phone 519. 169 Charlotte St. Hours—9-11 a.m., 2-4 p.m. 7-8 p.m.

DR. G. C. LEACH
Late House Surgeon of Lakeside Hospital, Cleveland, Ohio; also of Cook County Hospital, Chicago. OFFICE—224 Hunter St., formerly occupied by Dr. Coughlin. Phone Bell 219. Special Attention to Diseases of Women

DR. JAS. V. GALLIVAN
Office cor. Hunter and Aylmer Sts. Late house Surgeon of St. John's Hospital, New York. Lic. University of New York. Telephone 666.

DR. E. A. HAMMOND
Late assistant Westminster Hospital, Brompton Hospital, National Heart Hospital, St. John's Skin Hospital, London, Eng. Also of Rotunda Maternity Hospital, Dublin.
Special—Diseases of Heart, Skin and Stomach
Office—543 Water Street.
Bell Phones, Office 463—House 1361

Osteopathy

DR. ASA G. WALMSLEY
Osteopathic Physician
Office over Canadian Bank of Commerce, Hunter Street entrance.
Office Hours—9 to 12 a.m. 2 to 5 p.m. Evenings by appointment. Consultation free. Bell Phone 649

Legal

RUDDY & BURNHAM
Barristers, Solicitors, etc.
Offices, corner George and Hunter Sts., Peterborough
Money to Loan.
Successors to George Edmison, K. C.
Robert Ruddy, K.C. J. H. Burnham

O'CONNELL & GORDON
BARRISTERS, SOLICITORS AND NOTARIES
Hunter Street, two doors west of Post Office,
Daniel O'Connell George N. Gordon

A. E. DIXON
Barrister, Solicitor, etc.
Office corner Hunter and George Sts., Peterboro
Entrance next to W. Madill's Drug Store.

R. E. WOOD
BARRISTER, SOLICITOR, Etc. Office removed from Bank of Commerce Building to 435 George street, recently occupied by E. B. Edwards. Money to Loan.

W. H. MOORE
BARRISTER SOLICITOR, in the Supreme Court etc. Office—Hunter street, first stairs west of Post Office.

HALL, HAYES & HALL
BARRISTERS, SOLICITORS and NOTARIES PUBLIC, Hunter Street, Peterborough, next the English Church. Money to Loan at the lowest rates of interest.
E. H. D. HALL. LOUIS M. HAYES, K.C. D. C. HALL

HALL, MEDD & DAVIDSON
(Successors to Stratton & Hall)
BARRISTERS, SOLICITORS, Etc., Peterborough Ont. Office—Corner of Hunter and Water Sts over Bank of Commerce.
R. R. HALL M.P. S. T. MEDD. W. S. DAVIDSON

DENNISTOUN, PECK & KERR
BARRISTERS, SOLICITORS, NOTARIES,
415 Water Street, Peterborough.
Money to loan at lowest current rates of interest. Easy terms of repayment.
E. A. PECK F. D. KERR R. M. DENNISTOUN

Money

BENNET & GOODWILL
BARRISTERS, SOLICITORS, Etc., 375 Water Peterborough. Telephone No. 191.
Money at Current Rates
Upon Easy Terms.
J. W. BENNET. E. L. GOODWILL

Money to Loan
at lowest current rates
— ON —
FARM, TOWN OR VILLAGE PROPERTY ON EASIEST TERMS OF REPAYMENT
HALL, MEDD & DAVIDSON
Successors to Stratton
BARRISTERS. Office—Corner of Hunter Water Streets over Bank of Commerce

Get . . . the Latest

We supply the correct things in

WEDDING
INVITATIONS
MENUS
PROGRAMMES
ANNOUNCEMENTS
CALLING CARDS
And PERSONAL
STATIONERY

The newest and latest types papers and extremely good work.

Review Printing Co
PETERBOROUGH

REMEMBER THIS

You will never know the joy of living if you are out of health owing to a Poor Stomach or a Lazy Liver. Headache, Biliousness, Indigestion, are sure to follow, unless you resort to Abbey's Salt.

Mind, it is not an ordinary, every-day Patent Medicine, but a reliable harmless combination that Medical Gentlemen feel confident in recommending.

Abbey's Effervescent Salt 51

EGGS

For Sale in Any Quantities

COLDSTORAGE

In Full Operation

SATISFACTION GUARANTEED

W. SCOTT CO'Y

Both Phones 234

WE SELL Anything you want

WE BUY Anything you have to sell

JAY'S STORES

390 Aylmer St Peterborough

Phone 623.

Farm and Garden

A GOOD STRAWBERRY.

The Buster Considered One of the Best Varieties of This Valuable Fruit.

According to W. T. Macoun, horticulturist of the central experiment farm of the Canadian department of agriculture, the rapid extension of

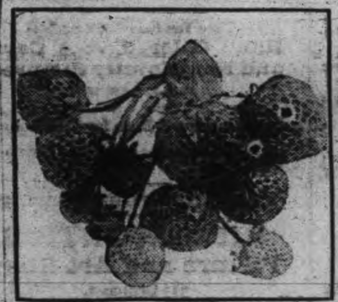

THE BUSTER STRAWBERRY.

strawberry growing has resulted in the production of very large crops of this valuable fruit, especially in the eastern provinces of the Dominion, where strawberries have come into very general use. The ease with which new varieties of this fruit are produced from seed has resulted in the introduction during the past few years of a large number of new sorts.

The Buster, originated by C. C. Stone of Moline, Ill., is called one of the best varieties. It is roundish, large, bright rather pale red, with not prominent seeds. The flesh is bright red, juicy, briskly subacid, moderately firm, of medium to above in quality. The season is medium late to late, plant vigorous, with medium number of runners; foliage good, but rusts considerably. It keeps its size well.

FARMERS' BOYS AND GIRLS.

Clubs to Interest Them In Work a Recent Development.

Within recent years a new method of agricultural education has been devised in the form of boys and girls' clubs. Such clubs have various objects, but usually they provide for prize contests among the members. Corn growing contests are probably the most common among the boys, [illegible] have been tried, while the girls compete in breadmaking or sewing or even test their skill against that of the boys in gardening.

The United States department of agriculture has information of 395 counties in twenty-eight states in which such clubs are organized, with a total membership of about 144,000. New York has about 75,000 members, Nebraska 25,000 and other states smaller numbers. One county in Pennsylvania has 2,000 members. In most cases these clubs are organized under the auspices of some state authority, but in many cases the county superintendent takes the initiative, while in many other cases the rural teachers arrange contests among their own pupils.

The United States department of agriculture also gives assistance through the office of experiment stations by furnishing advice and suggestions. A new farmers' bulletin on boys and girls' agricultural clubs tells how to organize the clubs, how to conduct the contests and what publications will be useful to the boys and girls.

How to Spray Trees.

Assuming that the fruit grower is properly equipped with apparatus and material and ready to apply the spray to the trees, the next question is how to do it. If the day is calm spraying can be done in any direction most convenient. If the wind is light spray so that the wind blows nearly as pos-

SPRAYING TREES.

sible across or at right angles to the rows to be treated. By so doing and working from windward the trees are easily and wholly covered when sprayed on opposite sides.

It should be noted that it is impossible to spray a tree of any size effectively and completely from one side only. In a brisk wind the same rule applies except that only one side of the trees is sprayed, and then watch opportunity and with a changed wind spray the opposite side. By this method the spray will not fall on men or animals, but will be blown through the trees. By the exercise of a little thought and foresight the wind can be made a serviceable ally in spraying. It is quite essential that every part of the tree, trunk, branches, twigs and leaves (if tree is in foliage), should be covered with the solution or mixture.

HEADING AN APPLE TREE.

Advice on Best Way to Get High Heads Reduced to Low Down Tops.

How to get the old, high headed apple trees reduced to low down tops is a matter of considerable interest. In case of a severe infestation of San Jose scale practically the whole top of the tree down to stubs, six or seven feet from the main trunk, has been cut off, although it is preferable to leave some branches if possible. Many small water sprouts will start, and

A LOW HEADED APPLE TREE.

these should be thinned out judiciously the following summer. Those left will ultimately form the new head.

It is practically impossible to destroy a severe infestation of the scale where the branches of the tree are left high up. In ordinary cases, however, where there is little scale, such severe treatment is not advisable, but two or three years should be taken to accomplish this heading in. The first year only one-third to one-half of the main branches should be cut severely—that is, from six to twelve feet from where they fork. The rest of the top should be cut back to a limited extent. Water sprouts will grow on the large branches near where they fork from the trunk, and the best of these should be allowed to grow, the balance being thinned out the following summer. The next year this same process should be repeated, and so on until an entirely new top can be constructed ready for business. This will be from two to five years, according to the condition of the tree. Where such severe cutting back is practiced great care must be exercised in the treatment of the wounds by painting or tarring for the first few years; otherwise canker may set in and the branches decay. The above directions are for constructing a new top without any attempt to change the variety. Should one wish to graft the top to a new variety conditions would have to be somewhat modified.

STOCKS and BONDS

WARREN, GZOWSKI & CO.

Members Toronto Stock change

Traders' Bank Building, Toronto and 25 Broad Street, New York

Home Course In Poultry Keeping

IV.—The Modern Science of Incubation.

By MILO M. HASTINGS.

Formerly Poultryman at Kansas Experiment Station, Commercial Poultry Expert of the United States Department of Agriculture, Author of "The Dollar Hen."

[Copyright, 1910, by American Press Association.]

ARTIFICIAL incubation has been practiced in Egypt and by the Chinese for several thousand years, but has been developed in this country only within the memory of the present generation.

Because of the great extent to which incubators have been advertised, the large circulation of poultry books put out by incubator manufacturers and the favorable views of the poultry papers, which get their chief support from incubator advertisements, the general impression is that artificial incubation is a greater improvement over the natural method of hatching than is in reality the case.

Hens or Incubators.

One of the chief claims of the artificial incubation is that by this means chicks can be produced at any season of the year, whereas hens brood only in the spring and summer. This advantage is not great, however, as most inexperienced people believe, for chickens hatched in the winter are difficult to rear, and because of the evening up of prices due to cold storage, as referred to in a previous lesson, the use

WELL FORMED EGGS SELECTED FOR HATCHING.

of incubators for hatching winter chicks is not particularly profitable.

The second important advantage claimed for incubators is that of saving labor, or, in other words, they enable one person to hatch a much larger number of chicks than would be possible with the use of hens. This claim is worthy of consideration. It is, in fact, the chief reason why incubators have gained their present standing.

As to the percentage of hatching and the vitality of the chicks, the average incubator, especially in the hands of the novice, will hardly equal the natural methods. The writer made an extensive study of the results obtained with incubators by Kansas farmers. The results showed that about as many farmers failed with incubators as succeeded with them.

The percentage of eggs that hatch either in incubators or with hens is commonly overestimated. The extraordinary hatches at poultry shows are usually arranged by setting two incubators and testing out the live eggs just before hatching and putting them in the one machine. A 60 per cent hatch of all eggs set for the season is good enough. Many very large and successful poultry farms have lower averages. The advisability of purchasing an incubator will depend upon many circumstances. All those who breed Leghorns will require incubators. With the Plymouth Rocks, Wyandottes or Rhode Island Reds I should favor hatching with hens until the poultry work grows to such size that this becomes impractical.

Eggs For Hatching.

There are many superstitious notions prevalent regarding the relation of the shape of an egg to its vitality and the sex of the forthcoming chicken. Such notions have no ground in fact. Eggs having weak shells that might become broken in the nest or unusually small eggs should be discarded. If there are more eggs available than we wish for a sitting it will be better to select the fresher eggs than to be overparticular about shape and appearance. The eggs for hatching should be stored in a cool, dry location and shifted or rolled about occasionally.

Eggs exposed to freezing temperature if not actually frozen may still retain their vitality, but it is generally considered best to keep them at a temperature between 40 and 70 degrees. If kept too warm eggs dry out rapidly and will not hold their vitality. A good rule is not to set eggs over two weeks old. The idea that jarring, as by thunder, will injure the hatching of eggs is without foundation; likewise the advice to let eggs rest after shipping has been proved to be groundless.

Accommodations For Sitting Hens.

The convenience of the arrangement for sitting hens has a great deal to do with the success of the hatching. By all means I should advise that a place be provided for the sitting hens away from the general poultry house. This may be in a separate room or building, where tiers of boxes are used for the nests and feed, water and dust wallow provided in the room. The nest boxes are open on the top, not on the side, and a board is laid loosely across them to confine the hen. The hens are set in groups, so that those sitting on eggs which are to hatch the same time may be given their liberty at once. The attendant has only to remove the board from the nest, lift off the hens and return in a hour to see that there is a hen on each nest.

Another scheme for the easy handling of sitting hens, the plans for which have been largely sold, consists in constructing a series of outdoor nests and runways made by setting foot wide boards on edge about one foot apart. The runways are covered with laths or netting except the one in which the nest is constructed, this being protected from the weather by another wide board to form a roof. Each hen thus has her individual nest and a runway, in which the hen may exercise and dust herself to get rid of lice. Old fruit cans are used to provide food and water.

Such an arrangement for sitting hens reduces the work of caring for them to a minimum, and if the nests are well protected from the weather and the ground where the nests are located thrown up so that the water will not run in the results are usually better than with hens set indoors. The nests should be arranged so that hens may be shut on them when the eggs begin to hatch, or the restless hen will frequently leave the nest with the first few chicks and allow the others to die in the shell.

Essentials of a Good Incubator.

In the case of artificial incubation we have a number of points to look after that do not concern us when hatching hens. The first to be observed is uniform temperature—103 for all eggs in the machine at all times. The second consideration and one that causes much more trouble in practice is to provide just sufficient circulation of air of just sufficient dryness to cause the eggs to lose water by evaporation at the normal rate; otherwise the body of the chick will contain too much water or not enough and die in the shell or shortly after hatching. The novice can do no better, as far as this and other points of incubation are concerned, than to follow the directions of the maker of his machine.

The following discussion of the points of a good incubator are given to help the poultryman in selecting a machine or in deciding whether he is capable of handling the problem of artificial incubation successfully rather than for the purpose of teaching him to run any particular incubator:

The case of the incubator should be built double or triple wall to withstand variation in the outside temperature. The door should fit neatly and should be made of double glass. The lamp, both bowl and chimney, should be made of heavy metal material and should have a wick sufficiently wide to maintain the temperature of the incubator with a low blaze. The lamp is generally placed at the end of the machine, though there are some good incubators now made with the lamp placed underneath the machine. The heat is got from the lamp to the eggs by means of a circulation of hot air or a tank of hot water. The hot air machines seem to have proved most successful in practice, and the majority of well known makes are now of that type. It is easier, however, to make a cheap hot water machine that will retain the heat than it is to make a hot air machine. This is because the tank of hot water holds the heat against sudden changes in outside temperature.

Regulators composed of two metals, as aluminium and steel, are best. Wafers filled with ether are more sensitive, but weaker in action. Hard rubber bars are frequently used. The incubator needs no arrangement for turning eggs, as this is not as important a part of the operation as is frequently stated, and the eggs can be rolled around readily with the hand

END OF THE HATCH.

at the time the trays are taken out to be turned end to end, a precaution necessary to equalize any effects due to different temperatures in the various parts of the machine. Cooling the eggs, upon which many incubator manufacturers lay considerable stress, has never been proved to be of benefit. A good thermometer is essential in running an incubator and is best laid face downward on top of the eggs. Thermometers hung in a fixed position above the eggs frequently fail to register the temperature of the eggs themselves.

The best location for an incubator is in the cellar. The more even in temperature this cellar is kept the better. The cellar should not be so damp as to warp the incubator, but, on the other hand, should not be entirely dry. If there is a furnace in the cellar or it is in any way heated open water should be exposed in a warm place. The ventilation of the cellar is not as important as is ordinarily imagined, for chicks need very little oxygen. The increased evaporation induced by too much ventilation is a greater evil than lack of fresh air.

At Spokane, Wash., Emma Goldman was thrown from her auto by the impact of a train, and badly bruised.

A Memphis minister suggests a uniform for working girls to put a stop to the ruinous desire for finery.

The Nordheimer Piano-&-Perfect Satisfaction

They go together. Our pianos are made to give satisfaction, and are guaranteed. Quality is the only reliable basis of permanent satisfaction. The satisfactory piano must have not only quality of material, but quality of tone. That is why the Nordheimer Piano has been built on quality lines from start to finish. And yet we are asking a very moderate price for our instrument. "Small profits and large sales" is a motto we keep before us. It is our ambition to see a

Nordheimer Piano

in every Canadian home. We are making the quality so high, the price so low, and the terms so easy, that there is no reason why every home should not have one.

Are you interested in embellishing your home with a beautiful piano? We have several sizes and styles to choose from. An illustrated catalogue sent on request.

Write us for our Special Trial Terms—they will interest you.

The Nordheimer Piano & Music Co., Ltd.

PETERBOROUGH SHOWROOMS, 332 George Street.

GRAND TRUNK RAILWAY SYSTEM

RAILWAY TIME TABLE

	Arrive.	Depart
Lindsay, Orillia, Midland, Gravenhurst, North Bay, Stouffville and Toronto	11.40 a.m. / 9.00 p.m.	8.25 p.m. / 5.35 p.m.
Port Hope, Toronto, London, Detroit, Chicago & West, Niagara Falls, Buffalo, Cobourg, Montreal and East	8.20 a.m. / 5.30 p.m.	11.40 p.m. / 9.00 a.m.
Toronto, Lindsay, Stouville, Uxbridge and Markham	10.05 p.m.	7.10 a.m.
Lindsay Local	8.15 a.m.	9.10 p.m.
Hastings, Campbellford, Madoc, Belleville, Kingston, Montreal and East	8.10 a.m. / 8.55 p.m.	8.30 a.m. / 1.40 p.m.
Lakefield	10.00 a.m. / 5.15 p.m.	8.35 a.m. / 12.20 p.m.

CANADIAN PACIFIC RAILWAY

To Peterboro' Going East.

11.28 a. m., Norwood, Havelock, Ottawa, Montreal

7.51 p. m., Indian River, Norwood, Havelock, Tweed.

12.31 a. m. midnight, Havelock, Tweed, Smith's Falls, Montreal, Quebec, Portland, Boston and New England points. Ottawa express, Norwood, Havelock, Ivanhoe, Tweed, Smith's Falls, Carleton Jct., Ottawa.

To Peterboro' Going West.

5.26 a. m. for Toronto, Hamilton, Brantford New York, Woodstock, St. Thomas, Chicago, etc.

7.55 a. m. for Cavanville, Manvers, Pontypool Burkton, etc.,

4.38 p m. Pontypool, Lindsay, Toronto, Hamilton, Galt, Woodstock, London, Detroit Chicago, also Fort William, Winnipeg and all points in North West Canada

Anglican S.S. Convention

A Sunday school convention will be held at St. John's next week, commencing Monday, and delegates from all the parishes of this district will be present.

A number of experts on the question of Sunday School training and religious work will speak. Two prominent outside clergymen will speak in the interests of the convention at St. John's church on Sunday.

LUMBER

And builders' materials of all kinds—Shingles, Scantlings, Joist and Bill Stuff, Mouldings, Casings and Base and all kinds of finish. Boxes and Box Shooks.

ALF. McDONALD ESTATE

Point St. Charles Mills

TAKE THE BABY OUT

In one of our comfortable

Carriages

—OR—

Go-Carts

We have just received another large shipment and can show you a splendid line of the most up-to-date

BABY VEHICLES

Our ONE MOTION COLLAPSIBLE CARTS

Sure to suit everyone who sees them; the Carts are so substantial and the prices so reasonable. We are showing them in four colors, Brown, Green, Dark Red and French Grey.

BE SURE YOU SEE OUR LINE BEFORE YOU BUY.

CLEGG'S FURNITURE STORE

427 GEORGE-ST. TELEPHONE 79

The Latest Coiffure

For The Ladies

If you want to wear your hair in the latest style you will need the following:—

TURBANS

in several sizes, 25c, 35c, 50c each.

TURBAN BRAIDS

the very newest, all shades to match the hair for 80c and $1.00.

LARGE HAIR NETS from 5c to 25c

LARGE PINS in Amber Shells.

CALL AND SEE OUR NEW SHIPMENT OF HAIR ACCESSORIES

MRS. M. J. BYRNE

424 GEORGE ST. PHONE 226

EAST CITY

COAL AND WOOD YARD

MAIN OFFICE—111 Hunter Street East Phone 96

All sizes of the best mined coal delivered promptly to all parts of the city. Terms, Strictly Cash.

$7.10 Per Ton for June

We have installed a saw and splitting machine and are prepared to cut and split [illegible] length. Best prices.

WEIR & O'BRIEN

ARCH WEIR JAMES O'BRIEN

ORDER NOW

The STANDARD ANTHRACITE D. L. & W

SCRANTON COAL

$7.10 Per Ton

The Standard Anthracite at standard price. Builders' Supplies. British Columbia Shingles.

Hardwood $6.00 per cord. First class Mixed Wood $4.50 cord. Cutting and Splitting extra

R. Hicks & Co

248 MURRAY STREET

Real Estate Sales Room

2 storey and attic, red brick house, south, nice location, hall, parlor, dining room, kitchen and pantry; front and back stairs; hall, 4 bedrooms, bathroom, stone cellar with concrete floor, furnace, deep lot. Price............$2850

2 storey and attic, red brick, west central, hall, parlor, dinningroom, kitchen, pantry, front and back stairs, hall, 4 bedrooms, bathroom, concrete floor in cellar, furnace, stable and driving shed. Price............$3200

1 1-2 storey solid brick, south west, hall, parlor, diningroom, kitchen, front stairs, hall, 3 bedrooms, 1 clothes closet, stone foundation, good cellar, electric light, driven well, garden. Price............$1650

1 1-2 storey frame house, south, hall, parlor, dining room, kitchen, 3 bedrooms, electric light, city water, lot 40x80. Price............$1200

Cottage, Stoney Lake, 1 1-2 acres ground, good location, convenient to store building new and well built. Price............$1300

Cottage, Chemong Park, well located and in first class condition, Price $600

Cottage and Island, Stoney Lake, convenient to store, post office and and steam boat, channel to Burleigh, nicely timbered; building large and well constructed. Price............$1500

Lot, south, 40x80. Price...$250

Lot, south central, 120 feet frontage, per foot............$12

Lot, east, 50x150............$200

Lot, north, 42x100. Price...$250

2 storey brick house, frame out building, 5 acres good land, well located, within short distance of the city. Price............$1900

See weekly paper for list of farms.

TO RENT

4 room brick, north	$6.00
5 room brick, north, garden & stable	$8.00
7 room brick, north, conveniences	$12.00
7 room terrace, central, conveniences	$13.00
8 room brick, central, conveniences	$20.00
7 room brick, east, garden, stable	$18.00

J. T. O'CONNELL & CO.

135 Hunter Street. Phone 376

MR. A. A. FOWLER
DOCTOR OF OPTICS

Who has charge of our Optical Department, has a large and extensive practice. He has a most up-to-date Optical Parlor and Lense Grinding Plant and all the work from this department is positively guaranteed. Mr. Fowler understands the art of Eyesight Testing thoroughly and his records contain the names of leading citizens of our city and vicinity.

A large stock of the latest Eyeglasses and Spectacles constantly on hand.

Broken Lenses, "NO MATTER WHAT KIND," replaced the same day you bring them in.

Charges Moderate

NUGENT DRUG CO.
386 GEORGE STREET

Graham & Co.
ARE SELLING
CHASE & SANBORN'S
FRESH GROUND COFFEE
— AT —
40 cents per lb.
Graham & Co.
293 George Street
PHONE 483.

CELERY PLANTS
Quantity — Ready for Planting.
CUT FLOWERS
And Bedding Plants.
FLORAL DESIGNS
Promptly and Artistically Executed.
A. Blade & Son
FLORISTS
Note the Address — One block farther north than former premises. Corner Park and Dublin Streets. Down-Town Agency at P. Connal & Son's Store. Phone 508.

Your Holiday Snapshots Enlarged
Work guaranteed first-class.—Enlargemetn made from your best pictures, for any size rame
Louis Mendel
374½ GEORGE STREET
THE ONLY STUDIO ON GEORGE STREET

Coming to Peterboro

Three passengers for Peterborough will arrive at Quebec from Liverpool on the C.P.R. liner "Lake Champlain" on Sunday afternoon, at 3.30.

At 40
YOU BEGIN TO THINK
BETTER THINK NOW!
The difference between the LARGE men and the SMALL men—the successful and the unsuccessful—is only the difference in training. You were intended to be a success. We have trained and placed on the high road to success, thousands. No vacation. Open entire year. ENTER ANY DAY.
Mail Courses.—You may study partly at home and finish at college.
Write for particulars.
Peterboro' Business College
(FOUNDED 1885.)
GEO. SPOTTON, - President
J. A. McKONE, - Principal

SOCIAL AND PERSONAL

Mr. Harold McKean returned last night from Lakefield.

Mr. M. J. Dudley, of London, is a guest at the National.

Mr. J. S. Knapman went up to Stoney Lake at noon to-day.

Mr. Robt. Neill is home after an enjoyable trip to the Old Country.

Mr. Charlie Brown, of Port Hope, is spending a few days in the city.

Mr. Jos. O'Brien returned to Peterborough to-day from Burleigh Falls.

Mr. Sidney Lowe, of Manchester, England, is in the city for a few weeks.

Dr. Kenneth McIlwraith, of Toronto, was the guest of Dr. Frederick yesterday.

Mr. Richard Mooney, of Manchester, England, is on a few weeks' visit to Peterborough.

Mrs. Graham went to Peterborough at noon to-day to visit relatives. —ston Standard.

Mr. and Mrs. James Herron have returned from their wedding trip and will reside in the city.

Mr. B. F. Ackerman and Mr. R. J. Winch left the city this morning for a few days' outing at Stoney Lake.

Mrs. Hemmingsin and children, of Chicago, will visit Mr. M. McFadden, 482 Elm street, during the summer months.

Mr. T. J. Stafford supervising agent of the eastern division of the Singer Sewing Machine Company, was in the city this week.

W. H. G. Armstrong, Orange Grand Organizer, who has been home on a visit, returns on Monday to Saskatook, Sask.

Mr. A. H. Jeffrey, collector for the Collier Publishing Co., is in the city to-day on business and is registered at the Oriental Hotel.

Mr. Metz, of the Stewart Construction Company, and family have taken possession of the residence of Mr. R. B. McKee, who has gone on a three months' trip through the west.

Mr. Charles Horsfield, is very seriously ill at his home, Park street, and last night was not expected to recover. His uncle arrived from Barie last night on the nine o'clock train.

The engagement is announced in Havelock of Miss Eva Bryans, eldest daughter of Mr. and Mrs. J. W. Bryans, to Mr. H. Roche. The marriage will take place on Wednesday, June 8th.—Toronto News.

The engagement is announced in Peterborough of Miss Olive Jessamine Huffman, daughter of Mr. and Mrs. C. H. Huffman, to Mr. Terrot H. Glover. The Wedding will take place quietly this month.—Toronto News.

Mr. R. J. Macdonald, for the past

Mr. and Mrs. Geo. Jobbitt, of Peterborough, announce the engagement of their eldest daughter, Edma E., to Mr. Harold A. Tanney, of Galt, Ont., only son of Mr. and Mrs. C. E. Tanney, of London, Ont., the wedding to take place the early part of July.—Toronto Globe.

four years assistant sales manager for the Quaker Oats Co. at Peterborough, has been transferred to Detroit, where he will take charge of the city agency and the territory of the State of Michigan. Mr. Macdonald leaves on Monday, and will give up his residence here at once.

Dr. H. A. Turner autoed to Peterborough taking with him Reeve Kells, Messrs. A. Leach, G. Harrington and W. S. Given, who needless to say enjoyed the trip immensely. The Dr's. car acted splendidly. Mr. Wm. Best and son Mr. Dickson Best and Miss Best, of Peterborough, were guests of Mr. and Mrs. G. A. Wallace.—Millbrook Reporter.

CITY NEWS ITEMS

Pianos to Rent.

Pianos and organs rented from $1.00 per month up. Six months' rent allowed in case of purchase. The J. M. Greene Music Co., Limited, George st.

Save Your Carpet

By using "Dustbane." We have it; we sell it; you use it. Walter M. Roebuck, corner Water and Smith streets.

Coal Coal Coal

Order your coal immediately and get the benefit of the low price, $7.00 per ton for May only. D.L. and W. Scranton coal, the best on the market. W. Scott Co., Ltd.

An Invitation to You

Evangelistic services will be held, beginning Saturday evening, June 4th, in a tent on the lot south of the Customs House, George street, conducted by Rev. John Scobie. All cordially invited. 2d

Lindsay C. M. B. A. to Come Here

The C.M.B.A. of Lindsay will run their annual excursion to this city on June 15th. The excursionists will arrive by boat and return home by train.

Anglican S. S. Convention

A final meeting of the billetting committee will be held to-night in St. John's school at 8 p.m. Twelve new names to hand this morning. Any who can help please telephone to R. J. Devey, Bell, 1323.

Consecration Meeting

Charlotte street Epworth League will hold their regular consecration service on Monday night next. The topic will be Paul's Ambition and Ours," and will be taken by Miss Flaudy Rogers.

Electric Vacuum Cleaning

Have your carpets cleaned on the floors, no dust, no disorder. Upholstery, mattresses, cushions, etc., cleaned by vacuum process. Electric Vacuum Cleaner Co., 212 1-2 Hunter street (over A. E. Micks' store.) Phone 380.

Picturesque Island in Pictures on Monday Night, June 6th, and Ben Hur Pictures on Tuesday, June 7th, at the T. A. S. Hall, Tickets only 25c Children 10c

Chimes for Peterborough

At noon to-day the treasurer's statement of subscriptions received was as follows:—

Previously acknowledged...	...$3,298.75
Received since...	21.00
	$3,319.75

June 4th.

A. O. F. Notice

All members of the A.O.F. are requested to meet at the Sons of England Hall, Hunter street, on Sunday, June 5th, at 6.15 p.m., to attend divine worship at St. John's church. Visiting brothers cordially invited.

R. J. McWILLIAMS, Secretary.

Foresters Notice

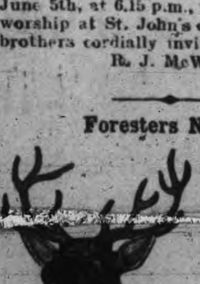

All members of the C.O.F. are requested to meet at the hall of Court Peterborough, Simcoe street, on Sunday, June 5th, at 6.30 p.m., to attend divine worship at Murray-st. Baptist church. Visiting brethren cordially invited.

J. SAUNDERS, District Deputy, 3d1w

24th Battery C. F. A.

All members of the above-named corps, and those wishing to enlist in same, are requested to assemble at the Armouries on Tuesday evening, 7th inst., at 8 o'clock sharp.

Gun drill.

Issue of uniforms.

By order,
T. W. H. YOUNG,
Major,
Commanding 24th Battery, C.F.A.
Peterborough, June 4th, 1910.

HAD HIS LEG FRACTURED

A bale of hay fell on Mr. William O'Toole's leg at the Quaker Oats Co. yesterday afternoon and broke his leg.

ADAMS' STORE FOR WOMEN
393 George Street — 466 Telephone
Friday and Saturday Bargains
FRIDAY AND SATURDAY we will offer some extra special snaps in wantable goods.
COTTON HOSE, LADIES' VESTS, CORSETS, MUSLIN BLOUSES, WHITEWEAR
20c COTTON HOSE FOR 15c
25 dozen fine quality Cotton Hose, tan and black, seamless feet, full fashioned, regular 20c values, Friday and Saturday for, per pair........ 15c
15c COTTON VESTS FOR 10c
20 dozen extra fine quality Ladies' Cotton Vests, nicely trimmed, no sleeves and short sleeves, regular 15c values, Friday and Saturday for.. 10c
25c COTTON VESTS FOR 19c
15 dozen extra fine quality Cotton Vests, nicely trimmed with Lace and Lace front, short sleeves and no sleevs, our regular 25c lines. Friday and Saturday for........ 19c
$1.25 CORSETS FOR 98c
8 dozen odd lines of Corsets, regular $1.25 and $1.50, special clearing price Friday and Saturday for........ 98c
50c AND 75c CORSETS 39c
4 dozen Corsets, white and drab, all sizes, a special clearing lot, regular values 50c and 75c. Friday and Saturday for........ 39c
See the $1.25 and $1.50 lines of White Muslin Blouses we are selling at........ 98c
Harry Adams

ROBBED OF WATCH CHAIN AND MONEY

Norwood Man the Victim of a Rough Deal — Was Found in Gully in North End of City by School Children Two Strangers Offered to Help Him Find a Certain House.

G. H. Graham, of Norwood, spent yesterday in the city, and as a result of that visit is a loser to the extent of $15, a gold watch and two chains.

Yesterday morning Graham left the Munro house, where he was boarding, and took a walk to the north end of the city to find a party whom he wished to see, but he met two men.

After that his mind was a blank till late in the afternoon when he was found by school children lying in the gully, which is between the Normal school and the Margaret Cox Home for Girls.

Two boys, Harold Yelland and Chas. Simpson, assisted Graham and put him in the right direction for the Munro House. He told the boys he had lost his gold watch and chains and $15 and wept bitterly because of the loss of the watch, which had been left him by his brother, now dead.

He arrived at the Munro house alright and left for his home last night.

THE CHIMES FOR ST. JOHN'S TOWER WILL COST $5,300

And $300 Will be Given for Old Bell by Supplying Company—The Tone of the Bells Will be Sweet and Musical—An Excellent Site.

Yesterday afternoon the Chimes Committee met P. J. Lotz, secretary of the Meneely Bell Company, of Troy, New York.

After reporting on the safety of the tower and stating that all that would be needed was a new floor, Mr. Lotz offered on behalf of the company to put in a first class No 3 set of chimes such as supplied J. J. Endlehart, of Petrolia, costing $5,575 for $5,300 and to further allow $300 for the present bell, reducing the cost to $5,000.

He wished for an early signature of contract.

Even in that event delivery could only be made by Easter in case the order was sent in not later than the 25th inst.

The tone was to be absolutely pure, and the bells in tune and satisfactory to the purchasers.

They will be guaranteed for 15 years, but last practically for all time.

The company's representative explained that it was not loudness, but purety, sweetness and mellowness of tone they aimed at.

The site was a splendid one and the notes would be heard all over the city and throughout the surrounding district, the strength in any particular quarter being subject, of course, to wind conditions.

The tower windows were excellent for outlet of sound.

Subscriptions are still coming in, Rev. W. M. Loucks, M.A., of Ottawa, and formerly of Peterborough, being among the recent contributers. He is heartily in sympathy with the enterprise.

A former resident in Toronto also writes assuring the committee of interest and support in the work.

NEW POLICE CHIEF WAS APPOINTED

Daniel Thompson, Chief of Woodstock Force Chosen as Head of the Peterborough Department —Has Splendid Credentials—Takes Office July 1st.

Daniel Thompson, chief of the Woodstock police force, has been chosen to fill the same office on the Peterborough force in succession to the late George I. Roszel.

The appointment was made at a meeting of the Police Commission at the city hall this morning.

Chief Thompson, who is 37 years of age, has been chief at Woodstock for over four years, and before his appointment in Woodstock was 12 years on the London (Can.) force.

His credentials are excellent and he made a favorable impression with the police board when he appeared before the commission as an applicant.

City Clerk Armstrong wired Chief Thompson of the commissioner's choice and the latter immediately sent a telegram of acceptance.

He commenced his duties July 1st. The salary will be $1,200 a year.

108th ANNUAL MEETING PETERBOROUGH ASSOCIATION

Baptist Church in Convention Here June 15-17—Will Meet at Park Street Church—The Programme of the Convention.

A very interesting convention will meet in Peterborough the middle of this month, when the Peterborough Association of Baptist Churches will assemble at the Park St. Baptist on the 15th, 16th and 17th of June, to transact the year's business. The sessions will be all open to the public, morning, afternoon and evening. Many prominent speakers will be in attendance.

Following is the programme:—

WEDNESDAY, JUNE 15TH.

Afternoon.

The meeting will open at 2.30 with devotional exercises, and general business in connection with the association transacted. A solo will be given by Mrs. G. B. Miller, and Mrs. Hunter will address the gathering on 'Home Mission Work During the Past Twenty-five years." Question drawer Miss Annie Walton. This will be a women's meeting, open to all.

Evening.

8.00—Devotional exercises, Rev. J. R. Webb.

Addresses of welcome—Mayor Morrow and Rev. W. C. Riddiford.

Reply by moderator— Rev. J. R. Bonner.

Solo—Miss Clara Kidd.

Directors' report.

Hymn.

Address—Miss Baskerville.

Music—Park St. Choir.

Collection.

Closing exercises.

THURSDAY, JUNE 16TH.

Forenoon.

9.15—Devotional, Rev. A. H. Brace; introduction of new pastors.

9.30—Reports of missionary secretaries. (Home, Foreign, Grande Ligne, Northwest and Superannuation.)

10.00 — Reading church letters. Clerk's report.

Afternoon.

2.00—Devotional, Rev. J. S. Laflair

2.15—Annual sermon, Rev. W. Carey Sage, M.A.

3.00—Canadian Baptist and Book-room, Dr. W. J. McKay.

3.20—Educational address, Rev. Dr. Bates.

3.50—Report of Nominating Committee.

4.00 to 5.00—Conference on Foreign Missions, Rev. Dr. J. G. Brown

Evening.

7.45—Song service, Park St. Choir.

8.00 to 8.45—Address on the Laymen's Missionary Movement, Bro. W. C. Senior; male quartette, Park St. Choir.

8.45 to 10.00—Conference on Young People's Societies, led by Rev. H. H. Bingham, B.A.

FRIDAY, JUNE 17TH.

Forenoon.

9.00—Devotional, Rev. A. E. Beattie

9.15 to 10.00—Report of Committee on Resolutions, Obituaries, etc.

10.00 to 11.00—Address "Prayer Meetings and How They Should Be Conducted," Rev. J. S. Laflair, to be followed by a discussion.

11.00 to 12.00—Open for any unfinished business.

Afternoon.

2.00—Devotional, Rev. W. H. Ebersole.

2.15 to 2.45—Grande Ligne Missions, Rev. J. R. Webb.

2.45 to 3.15—Home Missions, Rev. Dr. Norton.

3.15 to 3.45—Moral and Social Reform, Rev. J. B. Kennedy.

Evening.

7.45—Song service, Murray Street Choir.

8.00—Devotional, Mr. E. Elcome. Introduction of new moderator. Solo, Mr. D. C. Ferguson.

8.15—Address on Western Missions, Rev. John MacNeill, B.A., of Walmer Road Baptist Church, Toronto.

POTATOES
35c
A
Bag
TALBOT'S
DELICATESSEN
412 GEORGE STREET

LACQUERET
HOUSEHOLD LACQUER
What About Your Sleeping Room?
There should be a quiet, reposeful beauty about your bedroom—a refined and soothing elegance that woos sleep. You may feel like buying a new suite for one or more of your bedrooms, but you don't need to.
Send for our free booklet, entitled "Dainty Decorator," and learn how "LACQUERET" will make the old suite shine with all the beautiful lustre of new life. A coat of colored "Lacqueret" (any shade to suit the furniture, or your fancy) will make every article look brighter and better than on the day you bought it.
Most prominent Hardware and Paint Dealers sell "Lacqueret."
International Varnish Co. LIMITED
Toronto - Winnipeg 2365

NOTE.—"LACQUERET" is sold in full imperial measure packages only
FOR SALE BY
PETERBOROUGH HARDWARE CO., Peterboro'

INVICTUS
Snappy Oxfords
The sort that makes a man feel right about his feet—he will not try to hide them under his chair.
Oxfords that fit perfectly are very point and that look well, without a hurt in them.
Choice Models
There are many new shapes and leathers out this season and you're always sure of the best when you come here.
AT PRICES TO SUIT ALL.
J. T. STENSON & SONS

BIRTH

FREDERICK.—On Friday, June 4th, to Mrs. E. V. Frederick, George street, a daughter (still born.)

Have You Seen Our Exquisite
Hand Colored Post Cards and New Novelty Pictures?
CALL AND SEE THEM.
Brass Outfits and Brass for Art Piercing.
Pyrographic Outfits and Wood Stamped for Art Burning.
EXPERT PICTURE FRAMING
PILLSWORTH'S
Picture and Art Store
345 George-st.

PINEAPPLE
WEEK
You cannot do better than preserve Pineapples now, as they are very fine and remarkable cheap.
Large select......$2.00 per doz.
Select preserving 1.50 " "
Medium.......... 1.25 " "
E. F. MASON, GROCER 429 GEORGE-ST.
Telephone 78.

IT'S AUTOMOBILE SEASON

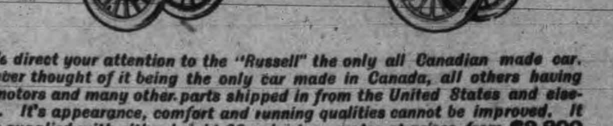

We direct your attention to the "Russell" the only all Canadian made car. You never thought of it being the only car made in Canada, all others having their motors and many other parts shipped in from the United States and elsewhere. It's appearance, comfort and running qualities cannot be improved. It can be supplied with either knight 00 valve type motor at prices from $2,200 to $6,000, with large wheels, long wheel base and 80 to 60 horse power motor.
We also handle the "Ford" which is recognized the world over as the best proposition for the money. The Ford will do anything that any other car will do. It is run entirely by magnets, no battery to run down, will make from 25 to 30 miles on a gallon of gasoline and 10,000 to 15,000 miles on a set of tires. This car combines comfort, pleasure, business and economy. You can buy a five passenger Touring Car including full equipment for $1,150. F. O. B. Walkerville. Watch the Fords go by. Ask for a free demonstration of either.
All Motor Supplies in Stock
DRUMMOND & DUFFUS
135-137 SIMCOE STREET.

THIS SALE INTERESTS MEN

Mens' Hats and Mens' Furnishings will be Sold 20 to 50 Per Cent. Less Than Regular Prices

OUR FUR BUSINESS is being extended, and to handle it satisfactorily we must make room for increased Fur Factory space on second floor at once.

About $15,000.00 worth of stock stored here must be sacrificed to realize the needful cash and to provide this necessary room.

This stock consists largely of select qualities and styles in Men's Hats and Toggery, just arrived.

It is with reluctance we are forced to slaughter prices on such choice, seasonable goods, but you get the benefit and we get the room and ultimately this will pay us.

Store closed Monday and Tuesday, June 6th and 7th for re-remarking goods. Open Wednesday, June 8th, for Big Sale.

THOS. BARRIE & CO., FURRIERS, MEN'S HATS AND FURNISHINGS

CLOCKS

—AS—

Wedding Presents

You cannot make a mistake in buying a Clock for the new home. There is nothing more ornamental and convenient than a Clock in every room. Our stock is complete with an assortment of Clocks of the best English, American and French manufacture. They are imported direct from the manufacturers. Our personal guarantee goes with every Clock we sell.

Schneider's

JEWELLER AND OPTICIAN

391 George Street, Peterborough

Issuer of Marriage Licenses.

Planting Time

Our Bedding Plants are unusually fine this season, and the variety is excellent.

FINE CONTRASTS arranged for patrons.

Phone or call at Greenhouses.

West-End Greenhouses

547 Park-st. Phone 21 Day and Night

DOWN-TOWN AGENCY AT Porter S. White's Grocery, 336 George St

Charlotte St. Music

Evening song service, June 5th.

Anthem, "Holy Art Thou"... ...Handel

Solo, "Trusting in Thee"... ....
Mr. J. Browne.

Ladies' Quartette, "Heaven is My Home"
Misses King, Lee, Bordman and J. Lee.

Solo, "O Loving Father"... ...Del Reigo (with violin obligato by Miss Choate)
Miss Pringle.

Anthem, "Hark, Hark, My Soul"... ...... [illegible] (Shelley

STRAWBERRIES

Grown and ripened in the open air. Fresh from Baltimore to-day.

WHAT IS NICER FOR DESSERT?

NEW VEGETABLES

Cabbage, Cucumbers and all such like seasonable delicacies. We have them all fresh.

MINICOLA BROS.

WHOLESALE AND RETAIL

Hunter Street - Both Phones 387

Farmers' Institute Annual Excursion

The above excursion will be run via C. P. R Special Train, starting from from

CENTRAL ONTARIO JUNCTION at 6 o'clock a. m.

calling on all stations on the line to Burketon Junction inclusive, on Thursday, June the 9th, 1910.

Train leaves Peterboro' at 7.10 a.m.

Note the fact that this is the only Farmer's Excursion run by the Farmers Organizations from this District [illegible] we promise you a good train service and a splendid Educational Trip. You will be sorry if you miss it.

For further particulars see large posters or inquire of Station and Ticket Agents. 2d-119—2w21

TOOK DOSE OF PARIS GREEN

Mrs. Oliver, who has been employed at the Normal school as charewoman, took a dose of paris green Thursday evening, but is now out of danger. Mrs. Oliver lives some distance north of the school.

Homeseekers' Excursion to Western Canada

Through the metropolis of Chicago, thence via Duluth and Fort Frances, or through the twin cities of Minneapolis and St. Paul, June 14th. Via Sarnia and Northern Navigation Co., Steamer leaves Sarnia 3.30 p.m., June 15th. Secure tickets and further information from Grand Trunk agents.

VERDICT REMOVES BLAME FROM THE TRAIN'S CREW

Jury's Finding in Inquest Into Death of Mamie Feeley, Killed by G.T.R. Express at Westcott and Park Street Crossing---Recommends Employment of Gates or Flagmen at All City Crossings.

The coroner's jury exonerated Engineer Minns and the train crew of the G.T.R. Port Hope express of any blame in connection with the death of little Mamie Feeley by the verdict they returned at last night's session of the inquest into the death of the child, who was killed last Saturday at noon at Park and Wescott streets crossing of the railway.

THE VERDICT.

The formal wording of the verdict was:—

"We find that Mamie Feeley came to her death by being struck by an engine on the Grand Trunk railway at the corner of Park and Wescott streets. We consider that no blame can be attached to the train hands. We would, however, recommend that gates or a flagman should be placed at every street in the city where the railway crosses, particularly at the above noted corner, as many school children pass there daily. We think any expense involved in the adoption of our suggestions should be borne by the railway officials."

AS TO SPEED OF TRAIN.

Witnesses were again called last night to testify as to the speed of the train.

"I consider the train runs there [illegible]" George [illegible], the first witness.

He didn't see the train on the day of the accident. He hadn't seen it since, so he couldn't tell if its speed had been reduced since the fatality.

John Sullivan also thought the train ran pretty fast within the city limits. When asked to give the speed it made in his estimation, he said fourteen or fifteen miles an hour.

"Do you think you would be able to board it?" asked the coroner.

"I don't."

"Probably you could when you were younger," ventured Mr. Foster, the company's solicitor.

George Conway, another resident in the vicinity of the accident, saw the train strike the child.

He noticed the train coming along the curve before the crossing was reached, and thought it was going about as fast as a good horse would travel. The train slowed up before the crossing was reached.

The speed of the train was uniform daily, he thought, except when it was late.

All the cars were over Park street before the train was brought to a stop at the time of the accident.

MADE MEASUREMENTS.

Mr. Foster suggested that the train would not be across the crossing before it was brought to a stop, but that it was moved on to clear the crossing.

Robert Nicholls, who gave evidence at the last sitting of the inquest, was recalled.

He said the point from where the child was struck to where it was taken out from under the car was fifty-seven feet, according to his measurements. He was assisted in making them by Miss Mattie Hales, an eye witness to the accident.

He didn't see the accident himself.

The G.T.R. solicitor and Mr. Nicholls when reviewing the occurrence, disagreed as to whether the sidewalk on the north side of the track ran right up to the rails. The witness was positive it did, but after further consideration he admitted that Mr. Foster was right.

DRIVER MODIFIES EVIDENCE.

Mr. Foster stated that Engine Driver Mimms would like another opportunity to make further explanations in regard to the application of the air brakes.

Mr. Mimms said he visited the scene of the accident Friday afternoon. The last time he gave too long a distance as to how far he was from the crossing when he applied the emergency brake.

"It was a [illegible] lengths," he said, "about one hundred and eighteen feet before I struck the child when I applied the brakes. I ran altogether, after I applied the brake, about 240 or 250 feet."

"This was a good stop under the conditions. My brakes were in good working order. It is a couple of seconds or so before the brakes begin to operate.

"The other night when I was here, and when I was asked how far the train would go when travelling at fifteen miles an hour I said one hundred yards. I should have stated that I could have brought the train to a stop if it were travelling at that rate one hundred yards further on than I did when the child was struck."

The coroner questioned the engineer about the length of his run, and about the time in which he had to make it.

It was thirty-one miles between Peterborough and Port Hope, and the distance, including eight stops, had to be made in an hour and ten minutes.

It was eight miles from here to Fraserville, and that had to be made in fifteen minutes.

The engineer was examined in detail by the coroner concerning the speed the train would have to be run at to make the connections in scheduled time.

"You're an honest man," said the coroner, "and would kill no one purposely."

TRAIN CREW NOT TO BLAME

He stated he didn't want to find fault with the train crew, as, to use his own expression, they "had to make good time over heavy grades on an obselete road." He thought the train company made the train crews work at the highest pressure.

LIMIT TEN MILES AN HOUR

The coroner then addressed the jury along these same lines, and County Crown Attorney Wood explained that the maximum limit trains were allowed to run in the city was ten miles an hour.

When the jury was out a few minutes the foreman sent P.C. Meagher into the court room to ascertain if the little girl had been deaf. The child's father, Mr. Frederick Feeley, of 271 Romaine street, was in the room and states that the child had been able to hear distinctly.

The verdict was arrived at in a short time.

DON'T MISS IT

A Dollars Worth of Fun for [illegible] Cents

If you are feeling blue, take in the great bill at the Grand Opera House to-night; it will do you good. Hear the magnificent solos and duets of Rogers and Bumstead. See the funny Dutch comedian. Hear Mrs. Richards in a new illustrated song. See the grand new pictures, including the "Shriners Pilgrimage at New Orleans," "Called to Sea," "Toulon Harbor," and others. Admission to ground floor, floor, 10 cents, first gallery 5 cents. Grand matinee with full vaudeville to-morrow.

ILLUSTRATED LECTURES

In the T. A. S. Hall,
Monday, June 6th.
Subject. "BEAUTIFUL ISLAND,"
Beautifully illustrated with slides,
By Prof. Robert Turner, of Boston, America's Leading Lecture Traveller.
Tuesday evening, June 7th,
"BEN HUR."
Magnificently described and illustrated with views and slides.
The story of Ben Hur stands unrivaled, as a romance of the days of our Lord.
Admission 25 cts. Reserved seats 35c.
Tickets at Lynch's Drug Store, Hunter street. Children 10c.

It is a Real Pleasure

To us to hear the many kindly appreciative remarks which come to us daily from wearers of the modern glasses which we are now supplying. They are certainly the finest ever produced, and they recommend themselves by whomsoever used. Mr. Browett, Optical Specialist, makes a most thorough examination of the eyes, and is most careful of the adjustment, so that in every particular they are made to suit the exact needs of each eye, and the facial features of the wearer. In fact these glasses are useless unless the examiner has had sufficent experience in refracting and adapting. Accuracy, Suitability and Best Value are foundation principles upon which our Optical Business grows.

The Peterboro' Optical Institute

IN THE MARKET BUILDING.

J. W. BROWETT, Ref. D. M. O. Optical Specialist, Dr. of Optics, Philadelphia, Graduate Pennsylvania State College, New York Optical Institute, Optical Institute of Canada, Associate Graduate Detroit and Chicago Ophthalmic Colleges and Hospitals.

WEDDING PRESENTS

Attractive and Useful

—At ROUTLEY'S—

A few suggestions of helps in the choosing of wedding gifts specially purchased for this season's weddings:

Brass Goods

Burnished or bright finished brass Umbrella Stands, Jardineres, Fern Pots, Cuspidors, Candelabra, Candle Stick, Trays, etc., Cut Glass, Water Pitchers and Tumblers, Spoon Trays, Salad Bowls, etc.

China Department

Nut Bowls, Five O'clock Tea Sets, Salad Bowls, Cake Plates, Fruit Sets, Cocoa Jugs, Cheese Dishes, Fruit and Bread and Butter Plates, Jardineres, new Art Vases, Jugs, China Bric Brac.

Silverware and Sundries

Nickle Serving Trays, all sizes, up to 24 inch. Silver and white handle tea and table knives. All kinds of Spoons, etc. Largest assortment of Dinner and Tea Sets in Canada.

We have over 200 Chamber Sets in stock from $2.00 to $10.00 per set.

The values in each line of goods carried are simply astonishing. We will sell you better goods for less money than any house in Peterborough.

397 GEORGE ST. PETERBORO' | **ROUTLEY'S** | 262 QUEEN ST. TORONTO

SPORTS—BASEBALL, FOOTBALL, THE SQUARED CIRCLE—SPORTS

NERVOUS, LIFELESS DEBILITATED MEN

YOUNG MEN AND MIDDLE-AGED MEN, the victims of early indiscretions and later excesses, who are failures in life—you are the ones we can restore to manhood and revive the spark of energy and vitality. Don't give up in despair because you have treated with other doctors, used electric belts and tried various drug store nostrums.

Our New Method Treatment has snatched hundreds from the brink of despair, has restored happiness to hundreds of homes and has made successful men of those who were "down and out." We prescribe specific remedies for each individual case according to the symptoms and complications—we have no patent medicines. This is one of the secrets of our wonderful success as our treatment cannot fail, for we prescribe remedies adapted to each individual case. Only curable cases accepted. We have done business throughout Canada for over 20 Years.

CURABLE CASES GUARANTEED OR NO PAY

READER Are you a victim? Have you lost hope? Are you intending to marry? Has your blood been diseased? Have you any weakness? Our New Method Treatment will cure you. What it has done for others it will do for you. Consultation Free. No matter who has treated you, write for an honest opinion Free of Charge. Books Free—"Boyhood, Manhood, Fatherhood." (Illustrated) on Diseases of Men.

NO NAMES USED WITHOUT WRITTEN CONSENT. No names on boxes or envelopes. Everything Confidential. Question List and Cost of Treatment FREE FOR HOME TREATMENT.

Drs. KENNEDY & KENNEDY

Cor. Michigan Ave. and Griswold St., Detroit, Mich.

NOTICE All letters from Canada must be addressed to our Canadian Correspondence Department in Windsor, Ont. If you desire to see us personally call at our Medical Institute in Detroit as we see and treat no patients in our Windsor offices which are for Correspondence and Laboratory for Canadian business only. Address all letters as follows:

DRS. KENNEDY & KENNEDY, Windsor, Ont.

Write for our private address.

SPORTING NEWS

CENTRALS ARE CHAMPS OF SENIOR SCHOOL LEAGUE

Defeated St. Peter's for Third Time at the Oval by Score of 6-3—Both Teams Put Up Fine Exhibition of Ball.

Centrals are Champs—

The Centrals took another from St. Peter's at the Oval yesterday afternoon by a 6—3 score, in a game that was well played throughout. The hitting, particularly of the winners, was opportune. Smith only struck out two, while Heenan had eight of the Centrals wafting the air. Both lines evened up in the error column.

Box score—

CENTRALS.

	AB.	R.	H.	O.	A.	E.
Pearson, ss	4	0	1	1	2	0
Cavanah, c	4	1	0	2	1	0
Dobson, 2b	4	1	2	4	2	1
Long, 3b	4	1	0	2	1	0
Moran, cf	3	2	1	0	1	0
Goodfellow, lf	3	1	2	1	0	0
Mulhern, rf	3	0	0	0	0	0
Knapman, 1b	2	0	0	10	0	2
Smith, p	3	0	0	0	3	0
	30	6	6	x20	9	3

xBain out, hit by batted ball.

ST. PETER'S.

	AB.	R.	H.	O.	A.	E.
Murphy, ss	4	1	1	3	2	2
Trombley, 1b	4	0	1	7	0	0
Morrow, 2b	3	0	1	2	0	1
Heenan, p	3	0	1	2	0	1
Hayes, lf	2	1	0	0	0	1
May, rf	3	1	1	0	0	0
Donohue, cf	2	0	0	2	0	0
Bain, 3b	3	0	0	0	0	0
O'Hern, c	3	0	0	7	0	1
	26	3	4	21	6	3

Score by innings—

		R.	H.	E.
Centrals	1101201—6	6	3	
St. Peter's	0100101—3	4	3	

Struck out, by Smith 2, by Heenan 8; base on balls, off Smith 3, off Heenan 4; double plays, Dobson, (unassisted), Murphy to Trombley; passed ball, O'Hern, 1. Umpire—F. Craig.

THE PLAY BY INNINGS.

First Innings.

Pearson struck out and Cavanah followed but O'Hern missed third strike, and on a wild heave Cavanah made second. Dobson flew out to Donohue, and when Long hit to left the runner scored. Moran went out to Morrow.—1 run.

Murphy was out, Pearson to Knapman. Trombley sent up a foul fly to Cavanah. Morrow hit to left, but was out, Smith to Dobson.

Second Innings.

Goodfellow walked, stole second and went to third while Mulhern struck out. Knapman skied to short, but Goodfellow trotted home when Smith's grounder went through Murphy. O'Hern missed the third strike on Pearson, but threw him out at first.—1 run.

Heenan missed three. Hayes was safe when Knapman dropped the throw. He stole second and third and went home when Cavanagh again dropped the throw to get May. May stole second and Donohue was passed. Bain went out, Dobson to Cavanagh, and O'Hern flew out to first base.—1 run.

Third Innings.

Cavanagh was out at first, Dobson was an easy out on a foul fly to Trombley, and Long died, short to first.

Murphy flew out to May. Thombley was out at first and Morrow likewise, Pearson to Knapman.

Fourth Innings.

Moran hit safely, stole second and went home on Goodfellow's lift to left. Mulhern and Knapman were passed and Smith hit the air. Pearson forced Goodfellow at the plate. Cavanagh struck out.—1 run.

Heenan and Hayes walked. Donohue flew out to Dobson, who doubled Hayes at second. May went out to Knapman.

Fifth Innings.

Dobson hit, and both he and Long counted on several wild pegs. Moran and Goodfellow missed three. Mulhern was safe on Morrow's error. Knapman went out, Heenan to Trombley.—2 runs.

Bain went out to Knapman. O'Hern died at first after striking out. Murphy hit safely to left. Trombley was was safe on Dobson's slipup, but Morrow went the pitcher-first route.

Sixth Innings.

Smith flew out to centre. Murphy got under Pearson's attempt. Cavanagh was out, Smith to Knapman.

Smith only threw three balls to the St. Peter's. Heenan and Hayes flew out to Dobson and Pearson, and Donohue was out at first.

Seventh Innings.

Dobson hit safely but was out at second. Long went out to Murphy. Moran walked, stole second and scored on Goodfellow's hit. Mulhern was out, Heenan to Trombley.

May hit safely and stole second and third. Bain was safe at first, but connected with O'Hern's grounder and was out. Murphy fouled out to Long and O'Hern was out stealing third.

DAME FORTUNE IS NO FRIEND OF THE HARD HEADED DANE

Battling Nelson, former lightweight champion of the world, has finished a theatrical tour which is to be recorded as the most successful ever attempted by any champion who has lost his laurels. The manner in which the public has patronized the "Durable Dane" since his battle with Wolgast speaks in glowing terms for a man who has always been on the level, both in and out of the ring, and is in itself an appreciation of a fighter who has taken his medicine gamely after a setback which to many would have been fatal.

At the same time Nelson thinks the joke is on himself. Out of the twelve weeks Nelson has worked since the Wolgast battle, eleven have been under a contract with the Columbia Amusement Company. The fighter bears the unique distinction of being the only glove artist who has boxed in Washington for the past fifteen years, and is also the first professional boxer to grace the boards of the new Columbia Theatre.

But even with these distinctions, Nelson still thinks that fate has been rather cruel to him. He has been trying to pick winners in the various cities, and in every instance, with the exception of the past week, he has failed to be on the right road.

AND HE IS UNLUCKY.

Nelson fought Wolgast on February 22, and on the next day started for Chicago, where he was to work with Sam Howe's Rialto Rounders for two weeks. Howe offered him $1,300 for the first week, and $1,250 for the second, and also gave Nelson an option on 25 per cent. of the gross receipts. Nelson took the salary for the first week and received the flat sum of $1,300 for his services. The house record of the Alhambra Theatre, where Nelson played, had been $5,400, this record being the biggest in the twenty five years' history of the theatre. It was made by Terry McGovern when Terry was in his prime. Nelson, however, played to $5,000, and thereby lost $175 he would have gained had he taken a percentage, instead of the straight salary. The following week Nelson took the percentage, and played to $4,800, losing fifty dollars on the deal.

Then Nelson was assigned to Phil Sheridan's Marathon show, and went to Milwaukee. Here he took percentage and ran $70 behind the salary he might have received. The following week, in Minneapolis, Nelson went back to the $1,200 salary, and played to $6,200, again losing $350. He next went to Pittsburg with Howe, and took $1,200 for the week. His business was $7,400, again breaking the house record. From Pittsburg he went to Philadelphia, and while he again broke the house record at the Gayety, he again picked wrongly, taking a salary, and thereby dropping $50. His next two weeks were with Gus Hill's Vanity Fair show in Brooklyn and Nelson took $0,500 for the two weeks. His business in the two houses ran up to $13,000, Nelson being a heavy loser.

TOO BAD, TOO BAD.

In Boston he took a percentage and again picked wrongly, this time dropping $50 below the $1,200 mark. In Newark he took a salary and again broke all house records, dropping an even hundred. In Baltimore he took percentage, and played to $4,500 in hot weather, another house record. This cost the Battler several dollars more, so in Washington he switched back again to salary, and again dropped money, inasmuch as he shattered house records again. Ending last night Nelson has played to a grand week at the Columbia, and for the first time has picked a winner. He took percentage, and it is said he equaled the $1,500 mark for himself. During the tour Nelson has shattered seven house records in twelve attempts, which is without doubt a record for any star.

"I certainly want to thank the Eastern Wheel people for the way they have treated me," said Nelson last night. "They have extended every courtesy to both myself and my representative in every city, and have made life a pleasure for us. I am going out to New Mexico now, where I own a ranch at O-Bar, and take a good three months' rest, before attempting to regain my lightweight title from Wolgast. And I sincerely believe that when I return to New York again it will be as I was here last fall, the undisputed lightweight champion of the world."—New York Telegraph.

BALL SCORES IN BIG LEAGUES

BASEBALL YESTERDAY.

The Eastern League.

Montreal	010000000—1	
Rochester	00001010x—2	

Two base hits—Curtis, Nattress, Moeller. Sacrifice hits—Nattress, Pattee, Blair, Batch, Savidge. Stolen bases—J. Jones, Smith, Joyce, Alpermann. First base on errors—Montreal 1, Rochester 4. First base on balls—Off Winter 1. Struck out—By Savidge 2, by Winter 2. Left on bases—Rochester 8, Montreal 6. Umpires—Halligan and Murray. Time—1.37. Attendance—1347.

Providence	5 0 0 0 1 0 0 0 *—6
Jersey City	0 0 0 1 1 1 1 0 0—4

Two-base hits—Phelan, Clement, Hannifan. Stolen bases—Phelan 2. Sacrifice hits—Atz, Elston, Sitton. Double-plays—O'Hara to Crooks (2). Bases on balls—Off Sline 5, off Sitton 5. Struck out—By Sline 3, by Sitton 1. First base on errors—Providence 2, Jersey City 1. Left on bases—Jersey City 11, Providence 3. Umpires—Hurst and Byron. Time—1.30. Attendance—1200.

National League Scores.

		R.	H.	E.
Chicago	010000503—	9	13	0
Boston	000000000—	0	7	1

Batteries—Cole and Archer; Curtis and Burke and Smith and Raridon. Umpires—Johnstone and Moran.

American League Results.

		R.	H.	E.
Philadelphia	000010000—	1	4	2
Detroit	30030000x—	6	8	1

Batteries—Plank, Atkins and Lapp; Mullin, Schmidt and Stanage. Umpires—Perrine and O'Loughlin.

		R.	H.	E.
Cleveland	00100402x—	7	13	0
Washington	200000000—	2	5	3

Batteries — Falkenburg and Bemis; Groom and Street. Umpires—Evans and Egan.

		R.	H.	E.
Chicago	00003000x—	3	1	0
New York	000000001—	1	4	2

Batteries—Walsh and Block; Warhop and Sweeney. Umpires—Kerin and Sheridan.

$3.50 Recipe Cures Weak Kidneys, Free

Relieves Urinary and Kidney Troubles, Backache, Straining, Swelling, Etc.

Stop Pain in the Bladder, Kidneys and Back.

Wouldn't it be nice within a week or so to begin to say goodbye forever to the scalding, dribbling, straining, or too frequent passage of urine; the forehead and the back-of-the aches; the stitches and pains in the back; the growing muscle weakness; spots before the eyes; yellow skin; sluggish bowels; swollen eyelids or ankles; leg cramps; unnatural short breath; sleeplessness and the despondency?

I have a recipe for these troubles that you can depend on, and if you want to make a quick recovery, you ought to write and get a copy of it. Many a doctor would charge you $3.50 just for writing this prescription, but I have it and will be glad to send it to you entirely free. Just drop me a line like this: Dr. A. E. Robinson, K. 1811, Luck Building, Detroit, Mich., and I will send it by return mail in a plain envelope. As you will see when you get it, this recipe contains only pure, harmless remedies but it has great healing and pain-conquering power.

It will quickly show its power once you use it, so I think you had better see what it is without delay. I will send you a copy free—you can use it and cure yourself at home.

GOLF

The following is the draw, for the second round of the Stratton Trophy:—

Mrs. Goodwill vs. Miss Dumble.
Miss Kingan vs. Miss Gladman.
Miss Delamatre vs. Miss Fair.
Miss Ackerman vs. Miss Halliday.
Miss G. Hall vs. Mrs. Ritchie.
Miss Harstone vs. Mrs. Campbell.
Mrs. Matthews vs. Mrs. Barnett.
Mrs. Sanderson vs. Mrs. McClellan.
Mrs. Coulthard vs. Miss Moore.
Mrs. W. H. Hill vs. Miss D. Hall.
Miss Edwards vs. Miss Aylmer.
Mrs. R. R. Hall vs. Miss H. Denne.
Mrs. Aylmer vs. Miss F. Cameron.

Games are to be played off by Tuesday, June 7th.

AN ENTERTAINING TRAVEL TALK

Mr. J. J. Turner Sr. Gives Bright Address on Trip to England and the Contintent

Last night the A.Y.P.A. of St. Luke's church held its last meeting of the season. The feature of the evening was a "travel talk" given by Mr. J. J. Turner, sr.

Mr. Harry Moore, the president, presided, and Rev. Dr. Langfeldt conducted the devotional exercises.

Mr. Turner gave a vivid word picture of his whole trip to England and France and back again.

LETTERS TO THE EDITOR

The Review does not hold itself responsible for opinions expressed by its correspondents

Pax

To the Editor of the Review.

Sir,—In your short editorial of yesterday upon a certain event under the heading of "An Incident" you complain that "in the shower of thanks not a single drop fell upon the press of Peterborough."

How could you expect it, when a certain party is always on the lookout for all the free ads that are going and tries to corner the same.

PAX.

Peterborough, June 4, 1910.

CATARRH CANNOT BE CURED with LOCAL APPLICATIONS, as they cannot reach the seat of the disease. Catarrh is a blood or constitutional disease, and in order to cure it you must take internal remedies. Hall's Catarrh Cure is taken internally, and acts directly on the blood and mucous surfaces. Hall's Catarrh Cure is not a quack medicine. It was prescribed by one of the best physicians in this country for years, and is a regular prescription. It is composed of the best tonics known, combined with the best blood purifiers, acting directly on the mucous surfaces. The perfect combination of the two ingredients is what produces such wonderful results in Curing Catarrh. Send for testimonials free.

F. J. CHENEY & CO., Props., Toledo, O.

Sold by all Druggists, price 75c.

Take Hall's Family Pills for constipation

Brodeur Sworn In.

Ottawa, June 4.—Hon. L. P. Brodeur was sworn in yesterday morning as Minister of naval service. Twenty-eight new clerkships are to be filled by competitive examination under the Civil Service Act, and about fifty clerks in the fishery protection hydrographic and tidal survey branches will be transferred.

Minnehaha's Captain Blamed.

London, June 4.—The Board of Trade, which has been enquiring into the stranding of the Minnehaha, on the coast of the Scilly Islands, finds Captain Leyland responsible for steering too close to Bishop's Rock in the thick weather. The captain's certificate is suspended for three months.

Stoned a Prince.

Berlin, June 4.—Prince Julius of Lippe was stoned and seriously injured by a group of Italian anarchists while he was driving with his brother, Prince Leopold, near Detmold, the capital of Leopold's principality, yesterday.

A New Company.

Ottawa, June 4.—The Canadian Sanitary Manufacturing Co. has been incorporated with a capital stock of one million dollars. Head office is in Montreal.

Convicted of Assaulting Umpire.

McLeod, Alta., June 4.—Herbert Baker of Granum was found guilty in the Supreme Court yesterday by Judge Harvey of assaulting C. R. Robinson of McLeod, who was umpire at the Granum-Claresholm baseball match last Friday. Baker, who played first base for Granum, was put out of the game for kicking, and after the match knocked the umpire down. Sentence was deferred. Baker is a real estate dealer.

New G.T.R. Superintendent.

Barrie, June 4.—Assistant Superintendent P. J. Lynch has been appointed successor to the late W. R. Tiffin, superintendent of the northern division of the G.T.R. The office of assistant has been abolished.

W. J. Piggott has been appointed trainmaster.

Has a Majority of 100 Seats.

Budapest, June 4.—The Government has received a majority of more than one hundred seats in the next Parliament. The parties headed by Francis Kossuth and Julius Justh have been overwhelmingly defeated.

O'Keefe's

THE BEER WITH A REPUTATION

Mild, pure and healthful. Brewed with filtered water—filtered after the beer is made—pasteurized after it is bottled.

O'KEEFE'S PILSENER LAGER

is brewed only from best barley malt, choicest hops and pure filtered water. It is the best light beer on the market. Ask your dealer for

THE LIGHT BEER IN THE LIGHT BOTTLE

O'K

A. ROUNTREE, AGENT, 416 WATER STREET

May Have Compulsory Service.

Johannesburg, South Africa., June 4.—(C.A.P. Cable.)—Though it has not been decided whether Kitchener or French will inspect the South African forces to devise a scheme of military defence, it is stated that the ideas recently suggested by the Transvaal are now being considered by the Union Government. This scheme amounts to compulsory service.

Will Cost a Good Deal.

Boston, June 4—A survey by G.T.R. engineers has convinced the management that the connecting link, which it hopes to build across the southeastern corner of Massachusetts to effect an entrance into Providence, will cost $3,500,000.

Soo Veterinary Accused.

Sault Ste. Marie, Ont., June 4.—Dr. E. S. Rogers, a prominent veterinary surgeon, is locked up on the serious charge of indecent assault on a number of little girls ranging from 12 to 15 years in age. The charge was laid by the parents of the children. About fourteen charges are pending.

Jewish Expulsion Goes On.

New York, June 4.—The American Jewish committee yesterday received the following cable message from Berlin: "Expulsion continue throughout Russia. At the lowest estimate 30,000 victims are involved, 7,000 of whom are from Kieff. (Signed) Hilfsverein Der Deutchen Juden."

(From Life.)

Some are born good, some make good and others are caught with the goods.

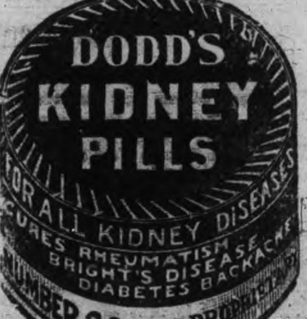

LAWN MOWERS

See our new patent ball bearing, self sharpening, easy running mowers.

Mowers sharpened & repaired.

SATISFACTION GUARANTEED.

MILLARD'S BICYCLE SHOP

Metherel's Old Stand, Hunter St., near Aylmer St. Phone 1256.

Canadian Pacific Ry.

ROYAL MAIL

EMPRESSES OF THE ATLANTIC

Length, 570 feet Breadth, 65½ feet Tonnage, 14,500

Wireless and Submarine Signals

HOLD ALL RECORDS BETWEEN LIVERPOOL AND CANADA

The "Empress Daily News."

Published and distributed free each morning to passengers, containing the news of the day, stock market reports, etc., received on board by Wireless every night.

Third class rates to and from London and Liverpool $30.00 via "Empress" and $28.75 via "Lake" Steamer

To book, or for further information, apply to any railway or steamship agent, or to I. E. Suckling, S. E. Corner King and Yonge Sts., Toronto.

BENEFITS AND CONDITIONS OF OLD AGE PENSION FUND

Interesting Address by Field Secretary of the Movement—Adopted by Twelve Countries—Women Live Longer Than Men.

Many Peterborough ladies availed themselves of the opportunity of listening to the splendid lecture last night in the Y.W.C.A. gymnasium, delivered by Mrs. Willoughby Cummings, Field Secretary of the Women's Department of the Old Age Pension movement.

The meeting was open to both ladies and gentlemen.

In a brief opening address Canon Davidson introduced Mrs. Cummings as the speaker of the evening, and gave a short outline of the work in which she was engaged in, and in the interests of which she was to address the meeting.

The subject of Mrs. Cumming's address was "How You May Make Your Old Age Comfortable at Small Cost."

The lecturer commenced at the very beginning of the organization of philanthropic societies and showed her audience the gradual development of such societies up to the high standard on which they are now conducted.

INTRODUCED IN 1889.

In 1889 Charles Booth introduced the first pension system in Great Britain by which any person, providing he was eligible under certain conditions, could draw a pension from the Government out of a certain part of his savings he had placed with it for safekeeping.

ADOPTED BY 12 NATIONS.

Eleven other nations have adopted the plan and it has been growing rapidly. Before the scheme had been thoroughly developed this pension fund cost the Government large sums to maintain, but the adoption of more systematic plans had placed the scheme to a successful financial working basis.

ENDORSED BY GOVERNMENT.

Canada has only had this plan of providing for old age in force for two years. When it was first brought before the Government it was passed unanimously by the Senate and the House of Commons.

Mrs. Cummings was asked by the Government to tour Canada, presenting the scheme to the women of every city.

CONDITIONS OF FUND.

The speaker also dwelt at some length on what is called the Canadian Government annuity fund. These annuities may be contracted for on two plans, "A" and "B."

Under plan "A" in the event of death before the first payment of annuity falls due, the total amount which the annuitant has paid in, with 3 per cent compound interest, will be refunded to his or her legal representatives.

Under plan "B" by which the same annuity is obtainable for smaller payments there will be no return in the event of death before the annuity becomes due.

WOMEN LIVE LONGER.

An interesting fact brought out by Mrs. Cummings in regard to this plan was the fact that women lived longer than men.

At the close of the lecture little leaflets and folders were distributed to those present, with the hope that the earnest study of them would encourage interest in this "Old Age Pension Fund."

MAN TO MAN

Let us talk to you about your Fire Insurance. Have you got a policy at all? if not, what are you thinking about? Do you not know it to be as much your duty to get a Fire Insurance Policy on your property as a policy on your life? There is no protection like a policy in a good, sound company, and you are losing time and taking great risks by delaying. Come in and let us consult about this. We will show you how to insure at a little cost

WE ISSUE POLICIES ON ANY LINE OF INSURANCE IN EXISTANCE.

W. H. HILL Manager.

159 Hunter Street, Peterborough, Ont.

Phone 14, Bell or Machine

No Heat Except Where Needed

Dishes hot—food well cooked—kitchen cool. No underdone food—no overheated kitchen in summer. Everything hot when wanted. Heat under perfect control and concentrated.

The blue flame is all heat—no smoke—no odor—no dirt. These are some of the advantages in using the

New Perfection
WICK BLUE FLAME
Oil Cook-stove

It has a Cabinet Top with shelf for keeping plates and food hot. Drop shelves for the coffee pot or saucepans, and nickeled towel racks.

It has long turquoise-blue enamel chimneys. The nickel finish, with the bright blue of the chimneys, makes the stove very attractive and invites cleanliness. Made with 1, 2 and 3 burners; the 2 and 3-burner stoves can be had with or without Cabinet.

CAUTIONARY NOTE: Be sure you get this stove—see that the name-plate reads "NEW PERFECTION."

Every dealer everywhere; if not at yours, write for Descriptive Circular to the nearest agency of the

The Queen City Oil Company, Limited, Toronto.

Woman's World

Maxine Elliott's Protege—Newsboy Whom She Will Educate.

MAXINE ELLIOTT AND HER PROTOGE.

"Rusty" McGillan, a New York newsboy, is going to have all he wants to eat, wear good clothes and receive an expensive education, all because he worships Maxine Elliott.

When Miss Elliott was playing at her own theater in Thirty-ninth street, New York city, last season her carriage door was opened every night when she arrived at the theater by a well mannered little fellow, who doffed his ragged cap politely and tendered her all the evening papers, neatly folded. He refused persistently to take payment for the papers, and Miss Elliott would reward his gallantry with a nod and a smile.

The night Miss Elliott opened her theatrical season last fall she was met by the same boy with his armful of papers, who acted as though it was the most natural thing in the world that he should be at his post. Such quiet and dignified courtesy on the part of a ragged little newsboy touched Miss Elliott's heart, and she has made arrangements for his schooling at the Shattuck Military academy at Faribault, Minn. She picked this institution because of its excellence and for the further reason that the boy has an aunt living in St. Paul, near enough to Faribault so that she can look after him.

The favored lad is thirteen years of age and is called "Rusty" by his newsboy comrades because of his dark red locks. He was born in Boston and came to New York city two years ago upon the death of his mother.

Preventing Colds In Spring.

Many a severe cold could be avoided, says Margaret Mixture, at this season if on coming indoors a woman would drink a cup of hot milk.

The object in drinking this is to start the blood circulating after it has become sluggish from the cold. Warm food will draw the blood to the stomach and send it later through its proper channels if digestion is what it should be. Milk is nourishing and at the same time soothing to nerves which have been overstimulated by cold. If a little salt is added the drink may be less unpalatable for those who do not care for milk.

To think that any kind of food may be eaten when one is cold is a mistake, for the digestive organs are not in normal condition at such a time and will not do their work properly. Therefore discretion should be exercised, and if milk is not taken soup is an excellent substitute. The object is to take food that is easy to assimilate and warm.

Few persons realize that when the body is cold vitality is lowered and that only those who are very strong should rely wholly upon reaction for warmth. Any one who is not strong is weakened by such reaction, and it is to reduce this strain that immediate action should be taken to restore warmth.

Colds which make one feel ill are likely to be caught when a person is fatigued, as vitality is then too low to throw off the chill and illness may result. Indigestion is another cause of cold, and it is always well to resort to a good cathartic when the first symptoms of cold are noticed.

Such attacks as the ones mentioned are caused by germs, as a rule, and if the liver is made to perform its functions there is a good chance of the germs being thrown off. The dose should be taken at night, and if possible the patient should stay in bed on the following day. This is a luxury many cannot take, and to these extra precautions, such as eating simple food and protecting the feet from dampness and cold, should be taken.

Visiting Dressmaker.

When the visiting dressmaker comes to you remember that she is not a machine, capable of grinding out work with no wear upon her being. Insist upon the worker taking a rest two or three times a day. Take up to the sewing room a plate of fruit during a short intermission. Ask her to leave the scene of hostilities and walk with you to the end of the garden or street.

Make life worth living for this woman, whose lot is not the easiest. Why, the fact that you hire her to come implies that you cannot stand the pressure and strain of a sewing siege. The visiting dressmaker has feelings and is entitled to a respectable and civil consideration of them. It is an evidence of a lack of good breeding to disregard the rights of a woman who is giving you the full value of her monetary compensation.

FORCING YOURSELF TO TAKE FOOD

The Tortures of Indigestion Banished by the Tonic Powers of Dr. Williams' Pink Pills

Victims of indigestion have small choice between two evils—on the one hand a starvation diet, which means great weakness and depression of spirits, and on the other hand forcing themselves to take nourishment in spite of the astute suffering inflicted by each meal.

In the search for a cure they find common medicines upselt the stomach and render the food more difficult to digest. Laxatives are violent and weakening, and so-called "pre-digest-foods" merely evade the cause of the trouble and the stomach steadily grows weaker.

The common sense way of curing indigestion is the Dr. Williams way—the making of new, rich blood by Dr. Williams' Pink Pills that gives tone to the weakened system and invigorates the distressed organs. Dr. Williams' Pink Pills have cured thousands of the worst cases of indigestion through their simple tonic treatment, and one excellent example of these cures is the case of Miss M. Y. C. Roberge, Sorel, Que., who says: "For upwards of nine years I suffered almost continually the tortures of indigestion. At times I had no appetite; at others there was a craving for food, but whatever I took caused me the greatest pangs. As the result of the trouble I suffered from violent headaches, and I grew pale and weak. I tried many different medicines; some gave me a little relief, but none gave me any permanent benefit until I began using Dr. Williams' Pink Pills. I had only taken these a few weeks when I found such help as I had not found before. The pains after eating gradually disappeared, my appetite grew better, and after using the Pills for a couple of months I found myself completely cured, and have not since had a twinge of the trouble. I gratefully recommend Dr. Williams' Pink Pills to all who suffer from any form of indigestion."

Through their action on the blood Dr. Williams' Pink Pills cure such troubles as anaemia, indigestion, sick headaches, rheumatsim and all forms of nervous troubles, such as neuralgia, St. Vitus dance, and partial paralysis. These Pills are especially valuable to growing girls and women and cure the headaches, sideaches and other pains known only to them. Sold by all medicine dealers, or by mail at 50 cents a box, or six boxes for $2.50, from The Dr. Williams' Medicine Co., Brockville, Ont.

BEDROOM FIXINGS.

Pique's the Material Used This Season.

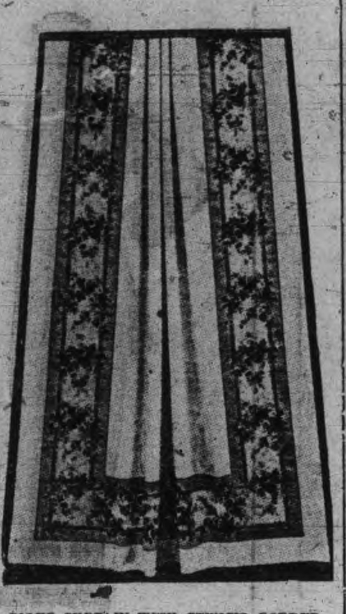

PIQUE CURTAIN WITH STENCIL BORDER.

There are fascinating fixings for the guest room of the summer cottage this season, and pique is the fabric that is fashioning the smartest and most inexpensive of them. For bureau covers, pincushions, couch pillows, curtains and bedspreads pique is being extensively used.

A not too heavy corded pique is chosen in white, and upon its surface is painted a design in cornflowers, wild roses or chrysanthemums. The illustration shows a charming hanging of white pique with a border of pink roses. But, to come back to the design, the colors used are supposed to be laundry proof and may be applied with a brush after the design is stamped or drawn delicately upon the pique.

Both oil colors mixed with turpentine and stencil dye will wash with ordinary care in a weak lather of white soap and lukewarm water. The added caution necessary in the "doing up" of pique is "don't wring." This material is stretched straight upon the line and allowed to drip dry.

Most of these bedroom fixings are merely hemmed, since the decoration lies in the color work solely.

Making a Paper Hat.

In these days of fancy paper costumes a girl should know how to make an effective hat. Tear crape paper into two inch strips the length of the sheet. Take three strands and plait closely into a smooth and even braid.

Cover a wire frame with these braids and face under part of brim with plain crape paper or mull to match. Make a bunch of paper flowers—roses, poppies or carnations—and arrange them on the hat with a band of dull green, brown or black glazed paper to represent velvet.

To Whiten Kerchiefs.

Handkerchiefs which have become discolored through careless washing may be whitened by dissolving some pipe clay in warm water and leaving them to soak in the solution all night. Next day wash and boil the handkerchiefs in the usual manner, and they will be wonderfully improved in appearance.

For the Home Dressmaker.

Skirts made by the amateur dressmaker have an unpleasant trick of drooping at the back after being worn a little time. This can be remedied by stitching a piece of tape down the back seam before wearing the skirt.

The Useful Tea Wagon.

The tea wagon illustration is a recent importation from England. It is a useful little vehicle that lightens the labor of serving 5 o'clock tea, a function that in the well regulated English household is never omitted. It wheels quite noiselessly on rubber tires, and the top is formed of a glass

lift-off tray. Convenient shelves for holding cakes, bread and butter are also provided.

The average American housewife has little use for a tea wagon, for the "5 o'clock" is not an everyday function, as it is in the mother country. But a less expensive wagon built along the same lines as the handsome mahogany vehicle pictured would be very useful to her in clearing away the remains of the daily meals. Imagine how many steps to and from the kitchen might be saved if she had a little wagon to wheel about and pile the dishes upon! A single wagon load for breakfast, for instance, in many households would be all that was required.

H. R. Lyon, a Minneapolis millionaire, is being held on a charge of smuggling.

UNDERGROUND NEW YORK.

Quicksands That Make Trouble In Building Operations.

The rock surface of Manhattan Island slopes from north to south and passes below the tide level at about Tenth street. From this point south and below the water level the island consists of a great blanket of sand and silt deposits, built up on the underlying rock by the tides and currents of recent geologic times. Beds of clay and sand vary in thickness, and in some places the clay does not appear at all. The sands vary to a considerable degree, from the coarsest gravel to the most treacherous quicksands.

To give an idea of the fineness of this sand some samples were passed through sieves with meshes of various sizes and finally through a 200 mesh sieve, the openings of which are about .035 of an inch in width. From 20 to 37 per cent passed through the 200 mesh sieve. Little may we wonder, then, that such fine material when saturated with water should flow as readily as water itself, passing through every crevice and seeking its level just like any liquid. Herein lies the reason for the difficulties encountered in excavating in quicksands, for should pumping be resorted to in order to drain a pit of water this fine material will invariably be pumped with the water and if the pumping be continued will finally be drawn from under adjoining structures, eventually undermining them.

What is probably the oldest piece of wood in existence was found overlying the bedrock at a depth of about forty feet below the street level on the site of the United States Express building in Greenwich street and was covered by a stratum of hardpan about eleven feet thick, above which was a layer of quicksand and muck about thirty feet thick. The specimen of wood is slightly brown in color and is believed to have belonged to a now extinct species of cedar. As there was no way in which the wood could have been brought into this niche in the bedrock after the hardpan stratum had been deposited by the glaciers it is evident that the tree of which this specimen formed a part had been growing before the glacial epoch.—Harper's Weekly.

Electrically Cured Meat.

A Cleveland packer explained a new process of curing meat recently to a convention of packers. With electricity, he said, he could do in from three to twenty-five days what under the old salt pickle system takes from 25 to 105 days. The discovery came about in this way: About ten years ago a man was testing an electric motor, using a vat of salt and water as a makeshift rheostat. One of the electrodes in the vat was weighted down with a brick, which after the test crumbled in the hand like dry cake. The electricity had driven the salt particles into and through the brick. As he was interested in the packing business, the experimenter wondered if electricity couldn't drive salt into meat. He tried it, and a great meat curing plant has been erected in Cleveland.—Collier's.

A Taxicab Economy.

"I'm pinning on my braid," said the young woman who had been called to the telephone. "Oh, about twenty minutes, I guess."

"That is a trick," she said, "that came in with taxicabs. A man going anywhere with a woman in an old fashioned cab would have squandered half a week's salary before he would telephone to her about the stage of her toilet. But with taxicabs it is different. They eat up money faster than the old cabs, and it is nothing unusual now for an escort to ask how much longer it will take to get ready. Within fifteen or twenty minutes of the time set he calls a taxi and gets here just as you are going downstairs. Not very romantic, no, but it's sensible and saves money."—New York Sun.

Umbrella Sails.

Experiments have been made in England with a new kind of sail for boats. The sail when spread resembles a large umbrella. The mast, occupying a position similar to that of the stick in an umbrella, turns upon a pivot at the bottom. It is usually inclined about forty-five degrees to the horizon, but the inclination can be adjusted to suit the force of the wind. The inventors claim that with this sail "heeling of the boat" can be avoided, while at the same time the sail tends to lift the boat and thus enables it more easily to mount the waves.—Harper's Weekly.

Doesn't Sigh For Youth.

A person who would stand before you and advise you to get the most out of youth—that it is the happiest season of your life—is not telling you the truth. You grow happier as you get older. As I stand before you young folks I don't envy any one of you your youth. I had as fine a time as you when I was young, but I would not go back to my youth for anything. I'm much happier now. I really believe that by the time I'm eighty I'll be having the time of my life.—Professor William Lyon Phelps of Yale.

The Housefly.

Concerning his experience while studying the life and habits of the housefly, Henry Hill, a lecturer, states: "I wish I could explain why a fly never walks down, but always up, a clean window pane and why, on the other hand, it will walk down the slanting glass front of a picture. It is also a mystery to me why a fly always rests head downward on a wall. These are habits of the housefly which offer a field for interesting study."

To Parade on Sunday

The A.O.F. will parade to St. John's church on Sunday evening next.

"I WILLINGLY GIVE THIS TESTIMONIAL

In Favor of "FRUIT-A-TIVES"

FOR THE BENEFIT OF OTHER SUFFERERS"

Spoken like a man! Mr. Paul Jones of Sarnia is proud to acknowledge the great debt he owes to this wonderful fruit medicine. He wants every sufferer in Canada to know what "Fruit-a-tives" did for him. His reward comes in the gratitude of those who take his advice, use "Fruit-a-tives", and cure themselves.

SARNIA, ONT., Feb. 5th. 1910.

"I have been a sufferer for the past 25 years with Constipation, Indigestion and Catarrh of the Stomach. I tried many remedies and many doctors, but derived no benefit whatever. Finally, I read an advertisement of "Fruit-a-tives", in which Hon. John Costigan stated that he had been cured by "Fruit-a-tives". I decided to give "Fruit-a-tives" a trial and found they did exactly what was claimed for them. I have now taken them for some time and find they are the only remedy that does me good. I have recommended "Fruit-a-tives" to a great many of my friends and I cannot praise these fruit tablets too highly, as they have done me good.

I claim "Fruit-a-tives" are invaluable in every respect, and I willingly give this testimonial for the benefit of other sufferers."

PAUL J. JONES.

Mr. Jones is favorably known all over the district of Sarnia. He was in business there for years, and is now enjoying the fruits of a long and successful mercantile career. Every reader of this paper is at liberty to write Mr. Jones and find out for themselves that the above letter is genuine and was written to "Fruit-a-tives" voluntarily and solely with the idea of helping the sick.

The financial and social standing of those who have written letters in favor of "Fruit-a-tives" is the best guarantee that this famous fruit medicine is all that is claimed for it.

"Fruit-a-tives" is the only true liver stimulant in the world because it is the only medicine made of fruit juices. By its use, the amount of bile is increased while the muscles are made stronger and more capable of emptying the bowels naturally. Salts of every kind, senna and cheap purgative pills have no action on the liver. They do not increase the secretion of bile by the liver, but their action is entirely due to irritating the delicate lining of the bowels. "Fruit-a-tives"—and "Fruit-a-tives" alone—can and will positively cure Constipation, Biliousness and Torpid Liver. In the case of Mr. Jones, the long standing Constipation had affected his digestion, causing catarrh of the stomach. As his bowels became more regular, the digestion improved. When the Constipation was cured the Indigestion, which was caused by the Constipation, was cured also.

"Fruit-a-tives" has proved its value and has made its way solely on merit. "Fruit-a-tives" is probably the best known, and most highly appreciated medicine in Canada. The sales of "Fruit-a-tives" are enormous and are increasing every day. The people realize that at last they have one remedy that will positively do all that is claimed for it—and they show their appreciation of this honest, reliable fruit medicine by using it themselves and recommending it to their friends.

"Fruit-a-tives" is one of the few medicines that may be taken day after day with only benefit to the health. If necessary, "Fruit-a-tives" could be taken for twenty years, because it contains only fruit juices and tonics—nature's natural remedies for all Stomach, Liver, Bowel, Kidney and Skin Troubles. "Fruit-a-tives" is especially suited to women and children because of the pleasant taste and mild, gentle action of the fruit tablets.

If you are suffering as Mr. Jones did, take his advice and try "Fruit-a-tives". 50c. a box, 6 for $2.50. or trial box, 25c. At all dealers or sent, postpaid, on receipt of price by Fruit-a-tives Limited, Ottawa

Some War Expenses.

The Napoleonic wars cost England $4,320,000,000. The war of 1870 between France and Germany cost $3,300,000,000, and the civil war in the United States exacted a toll from both sides of over $6,600,000,000. The Boer war cost England over $1,000,000,000, and the struggle between Russia and Japan cost more than twice that sum.

A Proverb Reversed.

Friend (to interesting invalid)—Never mind, dear, you'll soon be better. Remember, it's only the good that die young. Interesting Invalid—You've got it the wrong way. You mean it's only the young who die good.—London Illustrated Bits.

A Want Ad. in The Daily Review

will sell a house and lot—or a lot, or a plot, or acreage.

If you were going to buy real estate you'd watch the real estate ads in THE DAILY REVIEW, and it would be a strange sort of real estate buyer who wouldn't do the same thing

Thus it happens that the real estate ads in THE DAILY REVIEW INITIATE most of this town's real estate sales.

Loose Leaf Ledgers

Under this general term is included all forms of business papers, both books of record and systems sheets.

We make and supply all kinds, for factory, office and shop use.

Phone to us and our man will wait on you promptly.

No form too intricate or too small for us to handle.

REVIEW PRINTING COMPANY

ROBERT FAIR & CO., LIMITED.
THE GOLDEN LION STORE.

Millinery for June

The charm of our Millinery doesn't only consist in its invariable becomingness, but in its extreme MODEST PRICES. HATS—Favorites of fashion—Everything devised for the season's wear that has received the stamp of approval.

SUMMER HOSIERY

That it has ever been our fortune to come across are now in the Hosiery department waiting your inspection. Here are a few lines at Special Prices—

BLACK COTTON HOSE, fast colors, in all sizes, extra heavy quality at very special prices, pair 12½c

COTTON HOSIERY, extra fine quality, in all sizes, in all shades, Tan, Grey, Green, Brown, Black and White. Our price for June, pair..... 25c

LISLE HOSE, plain and open work, in all the new shades. Prices for June, pair 35c and 50c

SUMMER UNDERWEAR

Just arrived a large shipment of Summer Underwear, two very special lines to sell at 10 & 12½c

3 lines Lace Trimmed and Plain UNDERWEAR, extra fine quality, just the right weight for summer wear at the special prices of 15c, 20c and 25c

UNDERWEAR nicely trimmed with lace and a silk yoke, extra fine quality, special price for June 35c

LISLE UNDERWEAR nicely finished with a silk crocket top, one of our specials at a garment 50c

PURE SILK UNDERWEAR, extra fine, neatly trimmed, very nice for summer wear, special for June at, a garment.......75c and $1.00

JUNE LINENS

Linen Damask TABLE CLOTHS, size 2x2½ yards with border all around, in almost every pattern and design, June Price, each.......... $5.00

TABLE CLOTHS, size 2x3 yards with border all around, extra fine quality of double face damask in very pretty patterns. Special Price for June, each $6

DAMASK TABLE CLOTH 2x2½ yards with table napkins to match, some of the designs are American Beauty Rose, Floral Drape, Chrysanth Wreath and Maple Leaf. June Price, set........ $10

HEMSTITCHED CLOTHS 68x104, napkins to match, in all the very latest designs. Special Price for June, set.......... $12

Robt. Fair & Co. Limited
THE GOLDEN LION STORE. 333 GEORGE-ST., PETERBOROUGH.

PLANS WILL BE PREPARED FOR NEW PUMPING STATION

Board of Works Dealt With Many Items Before the Meeting—A Possibility of Old Dickson Bridge Being Re-opened for Pedestrians.

The Board of Works met last night and transacted considerable business. There were present the chairman, Ald. Hicks, Mayor Morrow, Aldermen Metheral, Duncan, Duffus, Gillespie, Graham and Phelan.

WHAT WAS DONE.

A sidewalk and drain, with a 12 inch pipe will be built on the west side of Park street, between Lake and Romaine streets.

The engineer will make a report as a result of a request for the grading of Aberdeen Ave.

Mr. Walter Scott, Park street, asked for a short length of sidewalk. It will be built.

Boliver street, from Park street to John street will be improved.

W. H. Hamilton, Rubidge street, wrote re a crossing to his residence. —Granted.

The sidewalk on Lansdowne street will be laid in a manner to give the full width to the street. Any obstructions will be removed.

Mr. Arch. Hall asked that a wooden supporting pole for a telephone pole at the corner of Aylmer and Simcoe be removed and an iron guide post be placed there instead. The telephone company will be asked to make the alteration.

Wm. Green owns property at the corner of Charlotte and Water streets. There is some dispute about the [illegible] reserve and W. Green's property is affected. Last year's committee investigated last year. The city solicitor will make a report at the next meeting.

The engineer will make a report on the old Dickson bridge re the cost of repairing and make it possible to be used for foot passengers only.

Ald. Duffus opined that a sidewalk at the cereal dam would be a more satisfactory step. The engineer will find out how the prospects are for such a proceeding.

There are some poles on George street which it is thought might just as well be removed.

They may be.

Ald. Duncan suggested a water main for Auburn, now that the Electric Light Co. is about to build a new dam. Another suggestion was a foot bridge.

The plans of the new Smith street bridge allow for a water main, but the matter will be looked into.

The engineer wrote re the practice of throwing refuse on the street.—Referred to Police Commissioners.

A petition for a sidewalk on the west side of Reid street from Victoria Avenue to Stewart. The walk will be built.

How far east does London street extend? Does the small bridge at the east end belong to the city?

The city solicitor will report. If the city does not own the bridge there will be no repairs.

The chairman will prepare a by-law authorizing the laying of sewers on streets regarding which notice has [illegible] been petitioned against.

The chairman was authorized to have Mr. Chipman, C.E., prepare the plans and specifications of the new pumping station and sewers, and to see that tenders be advertised for the construction of these works.

CONVENTION PROGRAMME

For Monday and Tuesday at St John's — Distinugished Preachers

The following is the programme for Sunday and Monday of the Church of England Sunday School Convention and Teachers' Training School to be held in the halls of St. John's church from June 6th to 9th;

SUNDAY, JUNE 5TH.

St. John's Church—11 a.m.—The Rt. Rev, the Lord Bishop of Toronto, D.D.

7 p.m.—The Rev. Provost Macklem, D. D.

St. Luke's Church.—11 a.m. — The Ven. Archdeacon Warren, B.A.

7 p.m.—The Rt. Rev. the Lord Bishop of Toronto, D.D.

All Saints' Church—11 a.m. — The Rev. Provost Macklem, D.D.

7 p.m.—The Ven. Archdeacon Warren, B.A.

CONVENTION.

Monday, June 6th.

7.30 p.m.—Public meeting;—Chairman, Rev. Canon Davidson, M.A. Address by Rt. Rev. the Lord Bishop of Toronto, Ven. Archdeacon Warren, and others.

Musical programme, under the directorship of Mr. R. J. Devey.

Cook's Cotton Root Compound.

The great Uterine Tonic, and only safe effectual Monthly Regulator on which women can depend. Sold in three degrees of strength—No. 1, $1; No. 2, 10 degrees stronger, $3; No. 3, for special cases, $5 per box. Sold by all druggists, or sent prepaid on receipt of price. Free pamphlet. Address: THE COOK MEDICINE CO., TORONTO, ONT. (formerly Windsor)

LOCAL CHURCH CALENDAR

SUNDAY, JUNE 5TH., 1910

ST. PETER'S ROMAN CATHOLIC.

At St. Peter's cathedral there will be three masses celebrated.

8 a.m.—Low mass.

9.15 a.m.—Children's mass.

10.30 a.m.—High mass.

ST. JOHN'S CHURCH (ANGLICAN.)

Rev. Canon Davidson, rector.

Second Sunday after Trinity.

Holy Communion 8.30 a.m.

Holy Communion and sermon 11 a.m., by the Lord Bishop of Toronto.

Hymn 251, "Once, Only Once."

Hymn 285, "O Thou, Who Makest."

Hymn 233, "And Now, O Father."

Hymn 257, "Jesu Thou Joy."

Service sung to Woodward.

Offertory, 722, "When Mothers of Salem."

Sunday school and Bible class 3 p.m,

Evensong and sermon 7 p.m.

Hymn 387, "All People That on Earth."

Gloria 104, Magnificat, Tozer Nunc D. 76.

Hymn 1. Holy, Holy, Holy."

Hymn 457, "Fight the Good Fight."

Hymn 406, "Blest Be the Tie."

Hymn 383, "Onward Christian Soldiers."

Anthem. "Praise the Lord, O Jerusalem." Barnby.

ALL SAINTS' CHURCH (ANGLICAN.)

Rev. H. R. Trumpour, M.A., B.D., rector.

Second Sunday after Trinity.

8.30 a.m.—Holy Communion. Corporate Communion for S.S. teachers.

11 a.m.—Morning prayer and sermon.

Sunday school and Bible classes at 3 p.m.

4.10 p.m.—Baptism.

7 p.m.—Evening prayer and sermon. The Provost of Trinity College, Toronto, will preach at the morning service and the Archdeacon of Peterborough at the evening service.

ST. LUKE'S CHURCH (ANGLICAN.)

Rev. Dr. Langfeldt, rector.

Second Sunday after Trinity.

10 a.m.—Sunday school and Bible Class.

11 a.m.—Morning prayer and Holy Communion. Special preacher, Venerable Archdeacon Warren.

7 p.m.—Evensong and sermon. Special preacher the Right Reverend the Lord Bishop of Toronto.

ST. ANDREW'S PRESBYTERIAN.

Rubidge St., Corner Brock St.

Rev. Jas. G. Potter, B.A., minister.

11 a.m.—Morning service, preacher Rev. Mr. Somerville, of Toronto.

2 p.m.—Bible Classes and Sunday school.

7 p.m.—Evening service. Rev. Mr. Somerville will preach.

Monday 8 p.m.—Young People's Society.

Wednesday, 8 p.m.—Prayer meeting.

ST. PAUL'S PRESBYTERIAN.

Rev. R. Pogue, minister.

10.30 a.m.—Congregational prayer meeting.

11 a.m.—Morning worship. The pastor will preach on the subject; "The Price of a Man's Ransom."

3 p.m.—Sabbath school in all departments.

3 p.m.—"Mitto" Adult Bible Class. Teacher Rev. R. Pogue.

3 p.m.—Young Men's Bible Class. Teacher. Inspector Mowat.

7 p.m.—Evening worship. The pastor will take as his subject, "Knowing Animals and Ignorant Men," or, "The Stupidity of Sinfulness."

KNOX PRESBYTERIAN.

Rev. H. J. Keith, M.A., B.D., pastor,

11 a.m.—Public worship. Rev. Mr. Riddiford will preach on the subject of "Anxiety."

3 p.m.—Sunday school and Bible Classes.

7 p.m.—Public worship. Mr. H. M. Gilchrist, General Secretary of Y.M. C.A., will speak on "Reconciliation and Service."

GEORGE ST. METHODIST.

Rev. E. A. Pearson, B. A., pastor.

10 a.m.—Junior League.

11 a.m.—Public worship. Rev. Mr. Kenner will occupy the pulpit.

2.30.—Bible school.

7 p.m.—Public worship. Mr. F. G. Hassard, late General Secretary of Y. M.C.A., will speak.

CHARLOTTE ST. METHODIST.

Rev. G. W. Henderson, pastor.

10 a.m.—Class meetings.

11 a.m.—The General Secretary of the Y.M.C.A. will conduct the service.

2.30.—Bible school and Men's Brotherhood.

7 p.m.—Service of sacred song in charge of R. J. Downey, B.A.

MURRAY ST. BAPTIST CHURCH.

Rev. J. R. Webb, pastor.

11 a.m.—Public worship, followed by a communion service. The pastor will preach.

3 p.m.—Sunday school and Bible Classes.

7 p.m.—Canadian Order of Foresters will attend divine worship. The pastor will speak.

PARK ST. BAPTIST.

Rev. W. C. Riddiford, pastor.

11 a.m.—Sermon, "Deacon Edwin Elcome."

3 p.m.—Helping Hand Bible Class for men.

3 p.m.—Bible school.

7 p.m.—Sermon by pastor, "People's King or Pope's King? The Question of the Hour."

Monday—B.Y.P.U., 8 p.m.

Wednesday—Prayer meeting 8 p.m.

Thursday—Choir practice.

J. C. Miller, choir leader.

Harold Foster, organist.

GOSPEL HALL.

Mr. H. A. Fife will have charge of the Gospel meeting at seven to-morrow night. Sunday school will meet at 9.45 in the morning during June, July and August.

Everyone invited.

MARK ST. METHODIST CHURCH.

Rev. C. H. Coon, pastor.

10 a.m.—Class meeting.

11 a.m.—Public worship.

Sunday school at 12 a.m.

7 p.m.—Public worship.

ST. JAMES' CHURCH.

Rev. J. G. Brown, M.A., pastor.

10 a.m.—Class meetings.

11 a.m. and 7 p.m.—Public worship.

2.30 p.m.—Sabbath school and Bible Class.

Monday 8 p.m. — Epworth League meets at Y.W.C.A.

Wednesday 8 p.m.—Prayer meeting.

BETHANY TABERNACLE.

Rev. John E. Vee, pastor.

The usual services will be conducted at Bethany Tabernacle to-morrow.

Prayer meeting at 10.30 a.m., and the morning service at 11 a.m.

Sunday school and Bible Classes will meet at three o'clock.

ASSEMBLY HALL.

George street, four doors north of Market Arcade.

The usual services will be held at Assembly Hall to-morrow.

SALVATION ARMY.

Staff-Captain Walton, officer in charge. Services on Sunday at 7 and 11 a.m. and 3 and 7 p.m.

Sunday music by the band and singing by the male choir and quartette of songsters.

7 a.m.—Great Salvation meeting.

SOLDIER MASONS CONFER DEGREE

Officers and Men of Peterboro' Garrison Confer 1st Degree

An interesting communication of Peterborough Lodge, A.F. & A.M., was held last evening at the Masonic Hall, when members of the fraternity attached to the Peterborough Garrison (in uniform) put on the work of the evening, viz., the conferring of the first degree. The 57th Peterborough Rangers, the Prince of Wales' Dragoons and the Canadian Field Artillery were represented, and the bright uniform added much interest to the event. In command of Wor. Bro. Lieut.-Col. Stevenson, the Bro. Masonic officers and men of the Peterborough Garrison took possession of Peterborough Lodge, A.F. & A.M., a complete surrender having apparently been decided upon. It proved from from the moment of entry to be a very friendly invasion, and the incident will bring about no serious complication, but serve rather to deepen and extend fraternal relations. A large gathering witnessed the invasion and were much interested and impressed by the ceremony which followed. The work was performed with that military precision and exactness which was to be expected of Wor. Bro. Lieut.-Col. A. Stevenson and his able assistants, and many of the brethren expressed the hope that this new feature would become an annual event. The following brethren acted as the officers of the evening during the exemplification of the degree:—

Immediate Past Master
Rt. Wor. Bro. Capt. D. Walker, 57th Regiment.
Worshipful Master
Wor. Bro. Lieut.-Col. A. Stevenson. 57th Regiment.
Senior Warden
Wor. Bro. Capt. A. H. McLean, 57th Regiment.
Junior Warden
Wor. Bro. Capt. R. P. Watt, 57th Regiment.
Chaplain
Wor. Bro. Lieut. Dr. J. H. Eastwod, 57th Regiment.
Secretary
Bro. Capt. V. Eastwood, 57th Regiment.
Director of Ceremonies
Bro. Lieut.-Col. Dr. J. T. I. Halliday, 57th Regiment.
Senior Deacon
Bro. Lieut. S. T. Medd (3rd Prince of Wales) Dragoons.
Junior Deacon
Bro. Lieut. W. R. G. Higgins, 57th Regiment.
Senior Steward
Bro. Lieut. G. K. Rackham, 57th Regiment.
Junior Steward
Bro. Capt. W. C. Ackerman, 10th Brigade, Canadian Field Artillery.
Inner Guard
Bro. M. Comstock, 57th Regiment.
Tyler
Bro. Capt. E. S. Clarry, 3rd (Prince of Wales) Dragoons.

It was expected that the D.D.G.M. of the district, Rt. Wor. Bro. Dr. Ford, of Norwood, would have attended the meeting, but he was no doubt unable to do so owing to professional duties. Wor. Bro. Lieut. Dr. G. S. Cameron, of the 57th Rangers, was to have occupied the Senior Warden's chair, but was called out of town.

After the closing of the lodge the brethren assembled in the spacious dining hall, where a pleasant hour was spent, a short toast list being offered, interspersed with songs and recitations. Those contributing to the programme were Wor. Bros. H R. H. Kenner and J. Crane, Bros. W F. McIlroy, D. Moore, H. Morphet and E. V. Moore.

The company dispersed with the Junior Warden's toast and the singing of Auld Lang Syne.

AN EXCELLENT REMEDY FOR ALL BABIES

Baby's Own Tablets are an excellent remedy for babies of all ages. They cure all stomach and bowel troubles; make teething easy; dispel worms; make baby fat, good natured and healthy. They are sold under the guarantee of a Government analyst to contain absolutely no opiate or narcotic, and thus they can be given to the new born babby with perfect safety. Mrs. Benoit Martin, Avignon, Que., writes: "Baby's Own Tablets are an excellent remedy for babies and should be in every home where there are young children." Sold by medicine dealers or by mail at 25 cents a box from The Dr. Williams' Medicine Co., Brockville, Ont.

Two More Buglers

Messrs. James McKean and Holly Mellmoyle will be taken into the 57th bugle band on Monday night.

Wool, wool—wool, wool all pure wool

Half-a-thousand patterns in
Worsteds, Cheviots
Serges, Tweeds, Vicunas

the finest all-wool—selected Botany wool—imported direct from the English woollen makers.

Semi-ready Tailoring must fit you perfectly.

Be sure that the Semi-ready label and the plain price is sewn on the pocket of the garment.

Values start at $15 and go up to $18 and $20 for two-piece Summer Suits.

Semi-ready Tailoring

Cressman's On George Street

IMPROVEMENTS TO PREMISES

The Peterborough Lock Mfg. Co., are making considerable improvements to their plant.

The C.P.R. will reconstruct the Lachine bridge, which was finished in 1884 and cost nearly $3,000,000.

A BIG LIST OF SPORTS

The C.G.E. Benefit Society will hold its annual excursion to Cobourg on Saturday, June 11th.

A big list of events is programmed including a baseball match between Peterborough and Cobourg.

PANT SALE
Continued for a Few Days Longer

Men can have their choice of over 1,000 pairs good Tweed and fine Worsted Pants at prices to make sales lively all this week. Sort up with a few Pants at these prices:—

Good $1.75 Tweed Pants, down to $1.25
Fine $2.25 Tweed Pants, down to 1.75
Swell $2.75 Tweed Pants, down to 2.25
$2.50 Worsted Pants, down to 2.00
$3.00 Worsted Pants, down to 2.50
$3.75 Worsted Pants, down to 3.00

All Summer Haberdashery at Quick Moving Prices

H. LeBrun & Co.

"It's Confidence That Does It"

Time to Plant

Leave your orders with us for
Flowers and Seedlings

Your choice of the best Flowers in the greenhouse, delivered anywhere in the city. Orders for Cut Flowers and Wreaths receive most prompt attention.

Tomato Plants
Celery Plants
Onion Plants
Cabbage Plants

PORTER S. WHITE
336 GEORGE STREET
Down-Town Agency for West End Greenhouses.

PHOTO SUPPLIES

A full line of Anthony Scovil Goods, Cycko Papers, Kodaks and Cameras.
HIGH-CLASS PHOTOGRAPHY
Expert posing and lighting enable us to produce portraits of merit—pictures that please.
The Lendrum Studio
170 CHARLOTTE ST. PETERBOROUGH

PHOTOGRAPHY
is more than a hobby or a business with us
IT IS A LIFE WORK
We would be pleased to demonstrate to you what up-to-date methods in photography can do.
THE ROY STUDIO
140½ Hunter Street.
MAKERS OF THE FAMOUS SOUVENIR POST CARDS

Real Estate
City and Farm Property for sale or to rent
MONEY TO LOAN.
C. BLEWETT, 332 George-st., Peterboro Office Phone 1221, House Phone 566

INSURANCE AND REAL ESTATE
MIGHT & TAYLOR
Wish to inform the public that they have opened up a Real Estate and Insurance office at 376 Water-st
W. MIGHT, formerly 326 George-st,
A. TAYLOR, of the firm of Bell & Taylor,
376 Water-st. Phone 99

DOMINION
CHINESE CAFE
Best meals in the city. If you are going out for dinner or evening lunch, don't forget to call
328 GEORGE STREET
Ice Cream and Drinks,

IF YOU THINK OF PUTTING
VERANDAH CURTAINS OR AWNINGS
on your house we will be pleased to give you an estimate for the work.
Verandah Furniture, Hammocks, Etc.
J. J. Turner & Sons
George Street.

Coleman's Victoria Cakes
FRY'S LOTUS CHOCOLATES
VERY CHOICE
HALF POUND BOX 35c
TO-DAY, 30c
426 George-St.

Ladies and Gentlemen, Save Money
By having your last Spring's wardrobe renewed by the Dry-cleaning Process. Goods called for and delivered.
GEORGE R. RECORD
Phone 669 173 Simcoe St.

ARE YOU INTERESTED
In the purchase sale or exchange of Real Estate of any kind? If so, IT WILL PAY YOU to see A. BROWN & COMPANY. We have been very successful in arranging suitable exchanges for our clients; sometimes you may want a larger or smaller property, or in a different part of the city; a city property for a farm, and a very suitable exchange can be arranged. Come in and talk your wants over with us. Our eleven year's experience is at your service.
A. Brown & Co
396 Water Street. Phone 126

PROBABILITIES
Tuesday moderate winds, fair and higher temperature.

THE DAILY REVIEW

REVIEW WANT ADS.
BRING RESULTS
One Cent a Word

VOL. LX., No. 128. PETERBOROUGH, ONT., CANADA, MONDAY, JUNE 6, 1910 TEN CENTS PER WEEK.

CHURCH UNION DENOUNCED BASIS IS FRAUDULENT

Rev. Dr. Griffin Denounces it—Doesn't Want it Between Presbyterians and Methodists on the Basis as Arranged—Speech Heartily Applauded.

Chatham, June 6.—Ministers and laymen joined in hearty sympathy with Rev. Dr. Griffin of Toronto at the London conference Saturday afternoon in a strong denunciation of the basis upon which it is proposed to form a church union between the Presbyterians and Methodists.

Dr. Griffin, who is the secretary of the superannuation fund of the Methodist Church, presented his annual report. This year they will have a reserve of $100,000. The expense of managing the department is only three-quarters of one per cent. It is the intention to resume the scale for the payment of annuities of 1902, which had of recent years been reduced. This will grant $10 a year for every year of service and over given by the beneficiaries.

Dr. Griffin was asked what he thought of the arrangements regarding the superannuation fund, as laid down in the provisions for the proposed church union.

"I am your man, if you want to go into that," replied the doctor with some show of spirit. "I think it is absolutely wrong. I am not opposed to the principle of the union, but I am opposed to the basis of the union and the clauses which relate to the superannuation of ministers. It would be most unfair to the ministers of the Methodist Church, who have been paying into that fund for years, in full confidence that the obligations of the men at its head would be definitely carried out.

"Such a deal would be illegal in commercial business, and it should be so viewed in church business as well. If men would propose such an arrangement in the business world, they would be arrested for fraud, and if they carried through such a deal, they would be placed in the penitentiary. If the proposed arrangement were carried through, the raising of the money for the fund would be left to the ministers of the churches and to the moods of the congregations. The present ministers are not paying into the fund and do not expect to benefit from it, and therefore, they would be inclined to be half-hearted in their appeals to their congregations for contributions.

"The present proposal of church union would wreck the superannuation fund, and when you do that you cut off the very vital part of our whole church system. These broken down ministers have to be cared for. If they are not, there is not much chance of getting young men to enter our ministry. The ministers have paid $400,000 into this fund, and it is our duty to see that their interests are guarded and protected. The Presbyterian ministers would not be affected by this clause of the union, as they have other sources of assistance and other means for doing the same work. The men in high offices who are talking church union have no use for the superannuation fund."

One of the laymen asked if it were the intention of increasing the assessments for the fund. He was confident the people would object to increased amounts. Dr. Griffin replied that if the people really understood the situation, they would not object to the assessment.

NOW NEARING COMPLETION

Six Weeks Will See Ontario Power in Working Order.

Niagara Falls, Ont., June 6.—Notwithstanding all the difficulties and delays which have confronted the Hydro-Electric Power Commission in providing cheap power for Ontario, the scheme will come into actual realization in six or seven weeks time, when power from the Ontario Power Co.'s plant here will be delivered through the Hydro-Electric transformer station to those municipalities in Ontario that are ready to accept delivery.

On Saturday a party of Toronto newspaper representatives went over the Hydro-Electric transmission line from Dundas to Niagara Falls, viewing the course of the entire right of way, the transformer station at the Falls and the plan and equipment of the power company.

The party was met at Niagara Falls by Hon. Adam Beck, chairman, and P. W. Sothman, chief engineer of the Hydro-Electric Power Commission, and P. W. Ellis, Toronto, vice-chairman of the Niagara Falls Park Commission.

One feature of the line of transmission towers stretching across the peninsula, was the care that has been taken to avoid breaking up farms. With few exceptions the towers have been placed next the fences along the roadside, few trees have been destroyed, and the farmer is working his land without danger.

The transformer station is situated on the hill above the park. Power is now being received for testing purposes. All the equipment has been specially designed to take care of the 110,000 volt current. Equipment had not been built for the treatment of electricity at this high voltage before. This station is practically ready to do business.

CANCEL BAPTIST RESTRICTIONS

Providence, R.I., June 6.—The elimination of all sectarian restrictions from the charter of Brown University, is overwhelmingly favored by the alumni, as shown by the poll of the graduates, the result of which was announced yesterday. The vote in favor of dropping the restrictions was 2,008 to 223. The matter will probably go now to the trustees for final action.

The present restrictions require a majority of the university's fellows and trustees to be Baptists and its president to be a Baptist clergyman.

WANTS ESTATE OF ABSALOM SHADE

Galt, June 6.—Recollections of the late Absalom Shade, founder of the Galt Pioneers, storekeeper and extensive owner, and the most prominent man in the district when the settlement was known as Shade's Mills, has been revived by the receipt of a letter from Miss Mary Ulman of Sharon Springs, Penna., addressed to the mayor of Galt, and claiming a large interest in the Shade estate, in behalf of certain nephews and nieces in the States. The writer asks the mayor to investigate and report as to the disposition of the estate, failing which she will engage a lawyer.

If there is anything substantial back of the claim it would involve the title to Galt property held for over half a century.

15 YEAR OLD LAD DROWNED IN CAMP

Owen Sound, June 6.—That not one of nine men who came to assist in the unsuccessful attempt to rescue George Kirkland from drowning Saturday afternoon could swim was the curious fact that developed at Sucker Creek, a large stream that runs into Owen Sound Bay through North Sydenham. The lad was 15 years of age, a ward of the Children's Aid Society of this town, and had been placed out to live with D. A. McGregor of Balaclava. He was around helping while some sheep belonging to James A. Lemon were being washed, and, without being noticed, slipped into the water at a point where there was a hole about ten feet deep, and was going down for the last time when Mr. Lemon noticed him. Dan Stewart jumped in to save him, but he was rescued with difficulty. An hour later the body of the boy was recovered.

THIRTY THOUSAND JEWS EXPELLED

Berlin, June 6.—The expulsion of Jews in Russia is increasing day by day, according to the despatches received by the Jewish Aid Society here. Up to the present more than 30,000 Jews throughout the country have been expelled from the forbidden cities, and not less than 7,000 of these resided in Kiev. In most of the cases no notice was given to the people, who were compelled to leave the cities immediately abandoning their houses.

Dr. Bernard Kahn, secretary of the society, who is in constant communication with Russia, says that small tradesmen and artizans form the majority of those expelled, and it is they who are placed in the most direct straits. No details have been received of any acts of brutality towards the Jews, however. Streams of emigrants are proceeding to Canada, the United States, and the Argentine Republic, and, indeed, wherever they have relatives, but most of them, under the guidance of rabbis are turning to Oriental Turkey, where the Jewish leaders are arranging to establish colonies.

MISHAP WAS DANGEROUS

Newark, N.J., June 6.—Fred L. Owen, narrowly escaped electrocution Saturday when the dirigible balloon, in which he was sailing, alighted directly on two trolley wires and hung there. Owen could do nothing to aid himself for fear of contact with the deadly wires, and had to cling to the machine until traction employes could clear it.

A leak in the gas bag forced Owen to descend suddenly without being able to select a suitable place to alight. After being rescued from the wires, he was able to resume his flight.

NO WEDDING BELLS FOR HER

St. Catharines, June 6.—Port Dalhousie was to have been the scene of a wedding to-day, but the ceremony has been called off. For some time one of the charming and popular young ladies of the village has been preparing for the event; invitations had been sent out and a large number of presents had been received at the house.

A few days ago, however, the intended bridegroom called at the house and made a confession. It was that he had changed his mind and was enamored of another. He is a prominent real estate agent of St. Catharines.

MRS. HETTY GREEN LEAVING COURT PHOTO BY PAUL THOMPSON

MRS. HETTY GREEN (SKETCHED IN COURT.)

When Mrs. Hetty Green, reputed to be the world's wealthiest woman, heard a verdict returned against her in the City Court in New York recently, she changed her opinion of juries, asking if there was no justice for wealthy women as emphatically as she had just previously declared:—"The jury is satisfactory. Juries have always been good to me. I have never lost a case."

Her quick change of view caused her to cry "Outrage!" when the jurors brought in a verdity for the Safe Deposit Company of New York, which sued Mrs. Green for $569.25 for unpaid rent of eleven safe deposit boxes in their vaults. Judge Joseph I Green presided at the suit against the famous woman of the same surname.

When the jury returned a verdict after twelve minutes' deliberation Mrs. Green, who had herself been on the stand and said something about "black mail" in her testimony, showed much agitation.

"Outrage Outrage!" she cried when the foreman announced that she had lost the suit. "Isn't there any justice for a woman who has money?"

TO EXAMINE HIS MENTAL CONDITION

Department of Justice Will Decide as to Sanity of Robert Henderson

Special to the Review.

Ottawa, June 6.—Robert Henderson, the lad under sentence of death for murder at Peterborough, will undergo a mental examination to establish the question of his sanity.

This step has been ordered by the Justice Department.

LATE TICKS FROM WIRES

James J. Hill refused to be stampeded by the Wall street flurry.

Wm. C. Bates of Orillia was sentenced at Barrie to three years for bigamy.

Twenty-four participants at a cock-fight near Ottawa were fined $10 and costs each.

A British army airship made a night reconnaisance over London and returned to Aldershot.

Gertrude, the four-year-old child of Oscar Endland of Coldwater, was fatally burned while handling a lighted lamp.

The Young Egyptian committee has issued a violent protest against ex-President Roosevelt's Guildhall speech.

Two hundred men, women and children sent out by the London East End Emigration Fund, have sailed for Canada.

The U. S. Naval Board have decided that the ship brake, the invention of a Canadian, is not suitable for practical purposes.

A public service of "reparation," atoning for the theft of the host from St. Michael's R. C. Church, Montreal, was held last evening.

The last train from the Grand Central Station, New York City, pulled out Saturday night. Yesterday the work of removing it to make way for a new building will begin.

Harry S. Bolton, aged 45, a prominent business man of Newark, N.J., who resigned his job to marry a girl of 19, is said by a woman to have been married to her in Toronto, Ont., Nov. 23, 1898, by Rev. James McLeod.

INDIANS UNHEALTY

Washington, June 6.—Alarming health conditions on the White Earth Indian Reservation in Minnesota have aroused the commissioner of Indian affairs to strenuous action in an effort to stamp out disease and correct evils believed to contribute to the serious results.

A corps of physicians have submitted a report showing that of 568 Indians examined thus far, 195 were suffering with trachoma, 85 had tuberculosis in some form, with the glandular form predominating, and 75 were suffering from other diseases. The report showed that of the 150 Indian homes visited 90 were unsanitary, 40 only fairly clean, and only 20 in good sanitary condition. On the reservation there are approximately 5,000 Indians.

Aims to Surpass Curtiss.

New York, June 6.—C. K. Hamilton will attempt to fly from York to Philadelphia and return, probably next Saturday. The New York Times and The Philadelphia Public Ledger have arranged with Hamilton to make the flight.

The distance comprised in the proposed flight will be about 100 miles each way, 200 miles in all, and surpassing in distance the flight of Curtiss from Albany to New York, and Paulhan's flight from London to Manchester.

SOCIALISM THE ISSUE SO SAYS PRESIDENT U.S.

Not so Much Abolition of Private Ownership, But the Wiping Out of Abuses Connected With it Next Campaign Cry May Be.

Jackson, Mich., June 6.—President Taft in his speech here Saturday proclaimed socialism to be the great problem that confronts the American people, an issue that is soon to come and that must be skillfully met.

By its history, the President declared, the Republican party had shown itself capable of dealing with the great questions effectively and wisely, and he predicted that the American people would soon have to determine whether it should trust the same party with the solution of "that problem than which we have had no greater in the history of the country."

His reference to socialism came at the conclusion of a brief history of what the Republican party had done. He said:

"For the future I shall say nothing because you would say I was making a political speech. All I can say is that the issue that is being framed as it seems to me is the issue with respect to the institution of private property. There are those who charge to that institution the corporate abuses, the greed and the corruption that grew out of these abuses, the unequal distribution of property, the poverty of some and the undue wealth of others, and therefore say: 'We will have none of it, and we must have a new rule of distinction that for want of a better name we shall call socialism.'

"On the other hand, it is contended that it is not the institution of private property that should be abolished, but only that the time has come in which it is necessary to lay down certain rules restricting and regulating the use of that private property which shall not deprive the world of individual effort, but which shall still keep the law and the opportunity to use private property under such control that these abuses may be wiped out and the boon of individual effort be left to us.

"Now, my friends, that presents a great and difficult problem that I am quite willing to admit we have not yet solved, and the question which the country will have to determine, after all, is which party it is which has heretofore shown sufficient skill and effectiveness in dealing with great issues, which party can be trusted to solve that problem than which we have had no greater in the history of the country."

Mr. Taft's speech was delivered in the open air at Keeley Park at a grand stand filled with a crowd which gave him a demonstrative welcome. He spoke with great earnestness, and his remarks, coming as a reiteration of a brief reference to socialism in his speech at Ada, Ohio, Friday, seemed to impress his hearers deeply. By many his words were taken as framing an issue for the coming campaign.

It became known yesterday that the President came near to spending Saturday night in traveling through Canada. When the itinerary of the trip was made up by the railroad officials it called for handling the President's car from Jackson to Buffalo over the Michigan Central Railroad, which runs through Canada from Detroit to Buffalo. When this came to the attention of the White House officials there was a hurried change of arrangements, and Mr. Taft did not leave the confines of his own country.

A NOTED AUTHOR DEAD

New York, June 6.—Stephen Van Rensselaer Ford, author, editor, composer and critic, died yesterday morning at his home here. He was 74 years old, and had been in ill-health for five years.

Mr. Ford was for many years connected with the Methodist book concerned in an editorial capacity, and had been assistant editor of The Methodist Review. He composed several battle hymns which were sung by the union armies.

HALF A TOWN WAS BURNED

Lexington, Ky., June 6.—A special from Hyden, Ky., says that over half of the houses in that town were destroyed by fire, believed of incendiary origin, Friday night. The loss is estimated at $75,000. Hyden Academy was burned about a month ago, it is believed, by the same persons.

Hyden is the scene of a feud warfare of many years between the French and Eversole factions. It is far from a railroad and in an almost inaccessible region.

KING GEORGE CALLS THE LEADERS TO DISCUSS POLITICS

Asquith and Balfour Will Attend Confab Out of Which His Majesty Hopes to Secure a Compromise With Regard to the Lords' Veto.

New York, June 6.—T. P. O'Connor, Nationalist M.P., cables The Times from London:

King George has taken a hand in the political struggle which has stirred Great Britain for months.

He has called a conference of the leaders of all the political parties in an effort to obtain a compromise in the fight over the curbing of the veto power of the House of Lords.

Mr. Balfour pledged himself some time ago to give the present King every help he could give in his difficult position. This pledges Mr. Balfour to the conference, and Mr. Balfour's acceptance compels Premier Asquith's.

Whether the conference will end in any compromise is impossible to anticipate. The difficulties appear now to be unsurmountable, but the overwhelming desire for peace among the masses, the Tory dread of fighting on such an unpopular issue as the House of Lords, the Liberal dread of affronting popular sentiment, and the Englishman's racial love of a compromise may perform miracles.

It is quite possible that the Government will not be sorry to postpone the election till January; but a September election must still be counted among the possibilities.

The Tribune's London correspondent cables: The Prime Minister's return is awaited by the advanced men of the Liberal party with languid interest. They assert that David Lloyd-George has made a fresh compact with John Redmond, by which the armistice can be safely prolonged for several months. A stringent revision of the royal declaration so that it will contain nothing wantonly offensive to Britain's Catholic subjects is the price which the Ministers are willing to pay for the postponement of the veto question. It has been accepted by the Nationalist leader as a concession which the Irish Catholics will highly appreciate, and it will be a fresh proof of Mr. Redmond's success in obtaining what he wants.

EVANGELICALS ARE INCENSED

Berlin, June 6.—The encyclical recently issued by the Pope on the occasion of the third centenary of the canonization of Saint Charles Borromeo, is attracting much attention in Germany. The newspapers of all shades of opinion are carrying on a lively discussion of the subject, and the Conservatives and National Liberals introduced interpellations with reference to the encyclical in the Diet yesterday, which are expected to lead to a warm debate this week.

In this encyclical the Pope, in extolling Borromeo as the champion of Catholicism against the Protestant reformation, said that he established at the time of the council of Trent that the principles of Catholicism had been undermined by Martin Luther.

The Conservative interpellation asks the Government what it proposes to do in order to meet "such insults to the evangelical church that the Prussian legation to the Vatican be abolished.

SECOND TERM FOR EARL GREY?

Ottawa, June 6.—Great pressure is being brought to bear to get His Excellency the Governor-General to remain for another term of four years as the King's representative in Canada, and, from hints that have been dropped in official circles, it is considered that this extension is not an impossibility, though there are practically no precedents where the Governor-General has exceeded the term of five years.

It was pointed out Saturday that His Excellency leaves on Tuesday next for England, and until a few days ago there was no word of his going back so soon. Therefore, the outcome of His Excellency's visit to England will be watched with much interest.

HARD HIT BY JACK FROST

Malone, N.Y., June 6.—Reports from all sections of northern New York show that the severe frost of Friday night was widespread, and many thousand dollars' damage was done to vegetable gardens, corn, clover, potatoes, hops, and especially to small fruits just budding or blossoming. The ground in some sections was frozen hard. Ice formed on all still pools of water, and in the woods it was not melted by the sun until nearly noon.

Shot by Companion.

Brantford, June 6.—The fourteen-year-old son of Wm. Creighton, butcher of Burford, was shot in the abdomen by a bullet from a 32-calibre rifle in the hands of a boy named Saunders; and died yesterday. The boys had a ground hog in a trap and Saunders evidently intended to shoot the animal. Creighton held the trap and received the shot.

WILL BUILD A MONSTER LINER

London, June 6.—In line with its policy to operate the largest craft afloat, the Cunard Company has announced its intention to invite bids for building a liner of 50,000 tons gross register. The purpose this time will be comfort in travel rather than speed. With this in view, a combination of reciprocating turbine engines will be installed. Special attention will also be paid to providing ample cargo accommodation.

Kings Confer.

Rome, June 6.—King George of Greece arrived here Saturday in the strictest incognito to confer with King Victor Emmanuel regarding the Cretan situation and to urge Italy, as one of the four protecting powers of the island, assist in the realization of the Cretan ideal.

The ambition of Crete is shared, the Grecian monarch insists, by the whole Hellenic race.

TRY A REVIEW WANT AD.

RAILWAYMEN GET INCREASE

Chicago, June 6.—The 27,000 members of the Brotherhood of Locomotive Firemen and Enginemen Saturday gained important increases in wages amounting to hundreds of thousands of dollars yearly by the decision of the arbitration committee which has been deliberating in Chicago.

Firemen on main and branch passenger service get an increase of 15 cents a hundred miles. The men had demanded 25 cents. Firemen in irregular freight and mixed service get an increase of 15 cents a hundred miles on oil engines and 30 cents on coal engines. They asked for 40 cents. Firemen in local or weigh freight service get an increase of 25 cents a hundred miles. Firemen on the Mallet type of locomotive get $1 a hundred miles. Firemen on yard service get an increase of 25 cents. Hostlers and other classes of employes get an increase of 35 cents.

SANTIAGO SHAKEN BY EARTHQUAKE

Havana, June 6.—Reports from Santiago, where a violent earthquake occurred Friday afternoon, say that heavy damage resulted from the earth's shaking. Business buildings toppled and residences were ruined. In several streets pavements were twisted from their foundation.

Tremendous rumblings preceded the quake. Residents of Santiago recognized these as an indication of the coming shock and rushed from buildings. Only two or three deaths are reported.

Scores of persons, frightened by the quake, picked up portable property and are on their way here.

NOVA SCOTIA BARONETCY

Edinburgh, June 6.—The court gave judgment Saturday in favor of Alexander Wentworth Macdonald Bosville, who sought to have his grandfather, Godfrey, the third Lord Macdonald of Armidale Castle, on the Island of Skye, declared legitimate.

The judgment of the court indicates the right of the petitioner to the Nova Scotia baronetcy, which was created July 14, 1625, and is next in precedence to Gordon of Gordonstown.

19th Regiment For the Carnival.

Niagara Falls, Ont., June 6.—Word was received here yesterday that the 19th Regiment will attend the international carnival on June 14. William German, M.P., notified the committee that permission for the regiment to leave the country for the American side under arms and for the States regular to enter Canada under arms was practically assured.

King Visits Chamberlain.

London, June 6.—King George visited Joseph Chamberlain at his London residence Saturday afternoon. He remained more than an hour and took tea.

Mr. Chamberlain was unable to meet the King at the door.

Buried In Coal Bunkers.

Victoria, June 6.—Buried by a fall of coal in the bunkers of the Empress of India, which arrived Saturday from Yokohoma, a Chinese fireman was suffocated when the liner was two days out from Victoria. The Chinese was missed by the other stoker and search was made for him, but not until his corpse was found in the coal was his fate known. The body was brought to port and will be shipped back to China.

Big Store In Trouble.

Kansas City, Mo., June 6.—The Jones Bros.' Dry Goods Co., the largest department store in Kansas City, covering a block of ground and owning a large mail order house, went into the hands of receivers appointed by the federal courts Saturday morning. Backward spring trade is given as the cause.

The creditors are mostly banks. The store will continue just as it is.

COAL

THAT IS COAL

Is the LEHIGH VALLEY COAL at

$7.10 PER TON

Hardwood

First Class. . . . Best in City.

Four Foot $6.00 Per Cord

Cut and split as desire

—AT—

J. E. A. FITZGERALD

Phone 111.

The Daily Review

MONDAY, JUNE 6, 1910.

ABOUT POWER

Another opportunity for the city to acquire further power has passed by the purchase of the Auburn dam by the Hydraulic Power Co. This company now controls all the power than can be developed within the city limits. At one time there were four dams between Hunter street bridge and the northern boundary of the city. Now there are only two, and the Hydraulic Company owns both.

North of the city, as far as Buckhorn Lake, every power site on the Trent Canal, except two, is controlled by companies or individuals, and the two dams not so controlled are, from the point of view of the development of power, the poorest of them. To the south the conditions are largely the same. A company controls Heely's Falls, the best power on the route, and at Campbellford the town has one dam and companies the rest.

Peterborough missed owning Burleigh Falls by a very narrow margin. It must be remembered that it is only a few years since the practicability of long distance transmission of electricity was demonstrated. The city woke up to the desirability of the Burleigh power when it was seen that it could be transmitted here, but Mr. Culverwell had seen it first. He had an option on the property, and he took up the option.

That opportunity was lost. Heely's Falls is gone. Other power sites are gone and going. Does this city want to own power that, under municipal management and control, can be used to build up the city? If it does, it should not let slip any opportunity that is left.

The Hydraulic Power Company had power to run its mills, its railway and its light and power plant without the Auburn dam. But it has purchased the Auburn dam and put one competitor out of the way. It may now be satisfied and it may not. It may take further steps any time towards a more complete power monopoly here, while the Seymour Company is conveying power from the canal dam on the Trent to Madoc, Belleville and elsewhere.

Peterborough should have abundance of hydro-electric power and have it under such control that there would be a certainty of permanantly cheap rates. It cannot have that certainty with the power under private control. What will be done about it?

WANT MORE MONEY

The London Conference of the Methodist church of Ontario have put themselves on record of wanting more money, not for the heathen who prance the foreign lands, naked and comfort[illegible] who have had tendencies that way in the west, but for another cause altogether.

The conference has asked the general session to raise the minimum salary of the clergy. The plea is a just one. It is not made for the silk-topped, broad-clothed clergy of the city with free house, bath, electric light and comforts that the ancient apostles never dreamed of. The plea is made for the country parson.

The city clergyman knows just where he is at. If it rains it is only a little way to the church, if one of the members seeks consolation in the dying hour, it at longest, takes but a few minutes to reach the bedside. If there is a marriage, why it may be just around the corner, and he may get $10 or $100 for the tying of the Gordian knot. His salary is all the way from one thousand to three or four, and in some cases ten thousand dollars is paid a crack clergyman, who can deliver the goods and tickle the spiritual palate of the congregation.

But this poor underpaid remnant of the circuit rides has a precarious living. He has a keen interest on Saturday night as to what the weather will be for he may have to drive 30 miles and preach twice and possibly three times between sunrise and sundown. His parishoners are miles apart, and when he calls it is no formal one. He remains for a while, stables his horse, comes in and enjoys a meal.

There are no luxurious pews in his church, no great organ or surpliced choir and the audience is not named by hundreds—a handful, that's all.

Many of these men, if married, receive the magnificent sum of $725 a year, if single, $550. An hockey player, if he is a good one, makes more than that in a few weeks and a ball player can wipe up five times as much as that between spring time and the dull days of November. But they chose the gospel.

Now when these men are not yet ordained they get but $425 if single, while to keep a wife they are voted a princely addition of $75.

Wood's Phosphodine, The Great English Remedy. Tones and invigorates the whole nervous system, makes new Blood in old Veins. Cures Nervous Debility, Mental and Brain Worry, Despondency, Sexual Weakness, Emissions, Spermatorrhœa, and Effects of Abuse or Excesses. Price $1 per box, six for $5. One will please, six will cure. Sold by all druggists or mailed in plain pkg. on receipt of price. New pamphlet mailed free. The Wood Medicine Co. (formerly Windsor) Toronto, Ont.

A TWENTY THOUSAND CLUB

A man named B. J. McCormick discovered Welland. Mr. McCormick is an American and when he made his discovery he told the North American continent about it in printers' ink. This important find was made by him about five years ago and since that time the town has turned from a dismal dusty burg, dusty in the summer time, sloppy in the spring and fall and frozen up in the winter, to one of the smartest small towns in Canada. It has incidentally trebled its population, and has a fair-sized town living immediately outside its limits.

Mr McCormick is a great publicity agent. In Welland the last few years, there have been located a steel plant, a rolling mill, two electric metal smelting works, a brass bed works, a stove works, a drop forge works, a fine tool works and a cordage company. The pay roll in the rolling mill and steel plant alone is about $250,000 a year and the others in proportion, and the cordage works employs 300 people. The Beemis Bag Company of Boston, through the hypnotic influence of Mr. McCormick, purchased $20,000 worth of land and will some day put up a mill to employ about 500 people.

One of this booster's favorite slogans was: "Welland 10,000 population in 1910." He didn't reach his slogan, but he's getting there. Mr. McCormick had an ideal.

Fort William has a 50,000 club and Douglas Kerr is the president of it. Portage La Prairie has a 20,000 club. These clubs have for their membership men who are energetic and who have the growth of their towns in view. Why not have a club for Peterborough with the slogan:—Peterborough 20,000 population in 1912?

MACKENZIE THE MAGICIAN

William Mackenzie, president of the Canadian Northern Railway, is home from England, where he has tapped the money bags of that country for forty million dollars more. This wizard is ably seconded by D. D. Mann. Their history is familiar to all. Once small and insignificant in the world, they rose to the very top. Their ideals were large and they are achieving them. The president of the New York Central lines was once a section hand. The retiring president of one of the greatest lines in England was a one-time junior in the office.

"The heights by great men sought and kept,
Were not obtained by sudden flight;
But they, while their companions slept
Were toiling upward in the night."

Fortune is no hand-out. And these two gentlemen who have done so much to build up Canada—and who in the course of time will certainly both be offered knighthoods—have used their gray matter for all it is worth. Success is not in a pull or having friends to boost us. It's in the spot where we wear our hat. The stars do not foredoom one to failure and another to success. It may appear so, but if search is made, there is a screw loose somewhere, something natural in the way of explanation to make it plain, why one man succeeded and attained while the man who shared the same seat with him in school is still in the rabble.

A FINANCIAL EXPLOSION

Strictly fresh eggs held at 22c. a dozen on Peterborough market last Saturday. They once were, so purchasers of years gone by can recall, as low as nine cents. The E. Culver Company of Pittsburg sued the Buffalo Cold Storage Company to recover $2,300 paid on a carload of eggs, which were not fresh laid, or fresh, but putrid. They got $1,800. Herein is the reason for the raise, the cold storage man.

But while eggs are high and sugar is high, and meat and potatoes are high, so are ideas.

We want more amusement than our forefathers did. Their lives went by to the tune of old hundred, ours is piano fortissimo, from the cradle to the grave. If our grandmother was ill, she took herbs. If we have a pain, if our children complain, it's ho! for the doctor. The pleasures of our ancestors were simple, our pleasures are often extravagant. It isn't the price of eggs and beefsteak that is causing the great increase in the cost of living. It's the man and woman next door. Does the woman across the way have a new gown. She who peeps out must not be behind her. Are her children possessors of a new round of suits. So must her own be. Does he smoke 10c. cigars, it is 10c. cigars for the other fellow. And so through the roster of life's daily doings we are not as careful as our grandad. He went the lonely furrow at three or four miles an hour. It is a mile a minute for us.

The other day in New York a petition in bankruptcy was filed with liabilities of $23,741 and assets of $25. This fellow had a champagne thirst on a beer salary. He had been a failure as a producer, but a success as a consumer. Nearly $500 for champagne and about $500 for cigars; $65 club dues, unpaid bet $65, flowers, automobile repairs, jewelry, meals, silverware and stationery were some of the debts.

The price of eggs didn't have anything to do with his troubles and it doesn't have really so much to do with many others who are complaining.

THE POINT OF VIEW

A Terrible Case

(Galt Reformer.)

The case of Paddy Blake, of Clare, is a terrible warning to smokers. A heavy smoker all his life, he died at the early age of 119 years. Think of the centuries he might have added to his life had he not indulged in the weed.

The Growth of Mexico

(Springfield Republic.)

The census of 1900 gave Mexico a population of 13,607,259, and the one to be next October is expected to show 17,000,000, which would be an increase for the 10 years of 25 per cent. This would be a larger relative increase than the United States made from 1890 to 1900, or than it will probably show for the past decade.

To Fine a Cut

(Bruce Times.)

The Southampton butcher who undertook to lay meat down at the House of Refuge, Walkerton, at 8c per lb. for all cuts, has thrown up the contract, after being about six weeks on the job. The Southampton man had to pay the freight to Walkerton out of the 8c.

German Thrift

(Zion's Herald.)

Experts predict that 1910 will bring the total Prussian savings bank deposits to $2,000,000,000. There are rather more than 30 savings bank accounts to every 100 persons of the population of Prussia, while the total number of accounts has increased twice as fast as the rate of increase of the population.

U. S. A.

(Herald, Stratford.)

U.S.A.—Not United States of America, but United South Africa. Welcome, Little Sister.

CATARRH CANNOT BE CURED

with LOCAL APPLICATIONS, as they cannot reach the seat of the disease. Catarrh is a blood or constitutional disease, and in order to cure it you must take internal remedies. Hall's Catarrh Cure is taken internally, and acts directly on the blood and mucous surfaces. Hall's Catarrh Cure is not a quack medicine. It was prescribed by one of the best physicians in this country for years, and is a regular prescription. It is composed of the best tonics known, combined with the best blood purifiers, acting directly on the mucous surfaces. The perfect combination of the two ingredients is what produces such wonderful results in Curing Catarrh. Send for testimonials free.

F. J. CHENEY & CO.,
Props., Toledo, O.

Sold by all Druggists, price 75c.
Take Hall's Family Pills for constipation.

It's a good thing that poverty is no disgrace, or lots of us would be very disgraceful.

Steer Straight

for the best beer ever brewed and you are sure to come to us. Our Bottled Beer is "Bottled Health." It means vigor and strength, a good appetite and high spirits. It is the best medicine for the weak and the best food for the strong. Keep our excellent Beer in your home as a beverage and you will have no need of a doctor. Nothing but the purest ingredients used in the brewing.

The Calcutt Brewing & Malting Co'y, of Ashburnham, Limited

WAIL OF THE HOUSE BUYER.

Last year I paid a landlord rent,
And when the days of spring came back
Unto that gentleman I went
And told him to repair the shack.
I bade him paint the kitchen floor
And decorate the bedrooms, too;
I bade him tint the dining room
And make the place as good as new.

Last fall I found a house I liked
And paid two hundred dollars down
And twenty-five a month as well.
The plan is one of great renown;
The house is mine or will be when
I've paid for what the contract calls.
This spring, alas, it's up to me
To decorate the parlor walls!

There is no landlord now to whom
I may appeal for spring repairs.
We need a coat of varnish on
The parlor floors and open stairs.
New window screens must be supplied.
The dining room must papered be.
I miss my landlord very much.
These bills will all be sent to me.

Today I bought a can of paint
And things I've never bought before,
As brushes and a putty knife.
I'm going to paint the kitchen floor.
And I am going to try to build
A fence around our garden small.
Although it's nice to own a home,
I miss the landlord after all.
—Detroit Free Press.

THE MARKETS.

Liverpool and Chicago Wheat Futures Close Higher—Live Stock—Latest Quotations.

Saturday Evening, June 4.

Liverpool wheat futures closed to-day ⅛d to ⅜d higher than Friday. Corn futures unchanged.

At Chicago July wheat closed ⅝c higher than yesterday; July corn ¼c lower and July oats unchanged.

Winnipeg Options.

Wheat—July 88⅝c, Oct. 89⅜c.
Oats—July 31⅛c, Oct. 32⅝c.

Toronto Grain Market.

Wheat, fall, bush	$0 98	to $1 00
Wheat, red, bush	0 98	1 00
Wheat, goose, bush	0 90	....
Buckwheat, bush	0 56	....
Rye, bushel	0 68	....
Barley, bushel	0 48	....
Peas, bushel	0 72	....
Oats, bushel	0 39	....

Toronto Dairy Market.

Cheese, per lb	0 12	0 12½
Butter, separator, dairy, lb.	0 21	0 22
Butter, store lots	0 18	0 19
Butter, creamery, solids	0 22	....
Butter, creamery, lb. rolls	0 23	0 24
Eggs, new-laid	0 20	0 21
Honey, extracted	0 10½	....
Honey, combs, dozen	2 25	2 75

New York Dairy Market.

NEW YORK, June 4.—Butter—Weaker; receipts, 8815; creamery specials, per lb., 28 1-2c to 28 3-4c; extras, 28c to 28 1-4c; thirds to firsts, 26c to 27 3-4c.

Cheese—Steady; receipts, 1270; exports, none; unchanged.

Eggs—Steady; receipts, 18,766; unchanged.

CATTLE MARKETS.

East Buffalo Cattle Market.

EAST BUFFALO, June 4.—Cattle—Steady.

Veals—Receipts, 75 head; active and 50c lower; $6 to $9.

Hogs—Receipts, 2600 head; slow and 10c to 15c lower; heavy, $9.50 to $9.55; mixed $9.55 to $9.60; Yorkers, $9.55 to $9.70; pigs, $9.60 to $9.70; roughs, $8.40 to $8.60; stags, $7.25 to $7.75; dairies, $9.40 to $9.60.

Sheep and Lambs—Receipts, 1600 head; sheep active and steady; lambs slow and 25c lower; lambs, $7 to $8.25, a few $8.50.

New York Live Stock.

NEW YORK, June 4.—Beeves—Receipts, 911; nothing doing in live cattle; nominally steady; dressed beef slow; exports, 200 cattle and 2648 quarters of beef.

Calves—Receipts, 139; feeling steady; dressed calves quiet; country dressed, 9c to 13 1-2c; city dressed veals, 12c to 14 1-2c; city dressed buttermilks, 10c to 12c.

Sheep and Lambs—Receipts, 3232; sheep quiet and unchanged; lambs steady; all sold; sheep, $3.25 to $5.35; culls, $3; lambs, $9 to $10; yearlings $7.50.

Hogs—Receipts, 2374; nominally weak.

Chicago Live Stock.

CHICAGO, June 4.—Cattle—Receipts, estimated at 500; market steady; beeves, $5.70 to $8.35; Texas steers, $5.25 to $7.10; western steers, $5.35 to $7.65; stockers and feeders, $4 to $6.40; cows and heifers, $2.85 to $7; calves, $6 to $8.50.

Hogs—Receipts, estimated at 9000; market steady to shade lower; light, $9.15 to $9.35; mixed, $9.15 to 9.37 1-2; heavy, $9.10 to $9.25; rough, $9.10 to $9.20; good to choice heavy $9.20 to $9.35; pigs, $9 to $9.35; bulk of sales, $9.25 to $9.35.

Sheep—Receipts, estimated at 1500; market steady; natives, $3.25 to $5.40; western $3.60 to $5.35; yearlings, $6 to $7.35; lambs, native, $5.25 to $8.50; western, $5.50 to $8.60.

British Cattle Markets.

LONDON, June 4.—London and Liverpool cables quote live cattle (American) steady, at 14 3-4c to 15 3-4c, dressed weight; refrigerator beef steady at 11c to 11 1-4c per pound.

LIVERPOOL, June 4.—John Rogers & Co., Liverpool, cable to-day that the cattle in the Birkenhead market consisted entirely of Canadian and hay-fed ranchers. The demand was slow, but prices were well maintained and the cattle were nearly all sold at about last week's quotations, which were for Canadians from 15 1-2c to 15 3-4c per pound, and for fed ranchers from 14c to 14 1-2c.

Afraid of Seizure.

Sandusky, Ohio, June 6.—Forty corporate and individual owners of fishing fleets, appearing before the International Fisheries Commission here on Saturday, made complaint that their tugs are liable to seizure by Canadian revenue cutters, because of the lack of definition of the international boundary line.

Dr. David S. Jordan of Palo Alto, Cal., and Edward E. Prince of Montreal, constitute the commission. They were informed that the tugmen had no way of knowing when they were in Canadian waters. Decision was promised within ten days.

Why Savages Turn In Their Toes.

In the first place, the foot naturally takes that position when it has never been confined by boots or the ankle distorted by high heels. Convenience is also on the side of the natural position of the foot in the case of the savage, for he has to do much walking through long grass and undergrowth in forests. Consequently his progress would be much impeded if he turned his toes out to catch these obstacles instead of brushing them aside and outward, as he now does. Lastly, the savage uses his foot much more as a help to his hands than we do, and it is obvious that in doing this he must turn his toes in.

RATES

10 Words—1 TIME, 10 Cents
25 Words—1 TIME, 25 Cents
25 Words—2 TIMES, 38 Cents
25 Words—3 TIMES, 50 Cents
25 Words—6 TIMES, 75 Cents
LOCALS (Reading Type) 48 cts per inch (4 cents per line.)
LOCALS in Dark Type 60c per inch (5 cents per line.)

REVIEW WANT ADVTS.

The Review want advertisements are read by thousands, for people want what they want when they want it.

If you need help,—Servants, hands, or workmen try the Review want ad columns.

If you have anything to sell, from a pickaxe to an Auto, use the Review want ad columns.

If you have lost anything try a want ad in the Review and almost certainly you will recover the lost article. If you want an owner for anything found a Review want ad will bring the owner to light.

One Cent Per Word

Advertisements under this head 1c per word

Advertisers, if they prefer, may use as many as 25 words at the rate of 25c for one insertion, 38c for two insertions, and 50c for three insertions.

Lost or Found

LOST

PEARL CRESCENT, FINDER REWARDED at Madill's Drug Store.

Wanted

SMART BOY WANTED

AS TELEGRAPH MESSENGER. Good chance to learn telegraphy. Apply C.P.R. Telegraph Office. 343 George St.

HELP SUPPLIED

WE SUPPLY YOU, WITHOUT TROUBLE or cost, both skilled and unskilled labor. People's Employment Bureau 206 Charlotte street.

HELP WANTED

ALL KINDS, IF YOU ARE OUT OF EMployment call at 206 Charlotte street, People's Employment Bureau.

For Sale or To Rent

TO RENT

STORE IN GRAND OPERA HOUSE BLOCK. Immediate possession. Apply J. J. Turner & Sons, George Street. 6d

FOR SALE

CHEAP, TWO FIRST CLASS FIRE PROOF Safes. One large and one medium size. Combination locks. Also one Parrot's Cage. Apply—J. J. Turner & Sons, George Street. 6d

TO RENT

NO. 228 RUBIDGE ST., 8 ROOMS MODERN improvements. Immediate possession. Apply at No. 224 Rubidge Street.

TO RENT.

7 ROOM HOUSE, newly decorated, furnace and bath, corner Bolivar and John-sts. Apply 295 George street. 3d

TO RENT

NEW HOUSE, NO. 643 AYLMER ST. ALL moderate conveniences. Rent $14.00 per month. Apply to W. J. Johnston, 637 Aylmer Street.

STORE TO RENT

GOOD GROCERY AND DWELLING ALSO good Butcher Shop, corner Aylmer and MacDonel Sts. Modern conveniences. Good stable. Immediate Possession. J. J. Turner & Sons George St. 6d

TO RENT

Convenient and comfortable sets of rooms, with all modern improvements. In the Lundy Block, George Street.

Rooms suitable for young men taking meals out.

Several Dwelling Houses for rental.

Apply to—D. J. LUNDY,
Over Dennistoun, Peck and Kerr's Office, Water Street.

General

WE SELL Anything you want
WE BUY [illegible] to sell

JAY'S STORES
390 Aylmer St
Peterborough
Phone 623.

COAL RESULTS

We sell the very best quality of hard coal, as good as we know how to buy.

¶ Are you getting results from the coal you are now using? Are you sure it is good? Are you burning it the right way?

¶ There is a deal of difference in how you handle the range or furnace. Our long experience tells us that fact, and we are ready to advise any in doubt as to the best way to make use of coal as fuel.

$7.10 Per Ton

THE PETERBORO FUEL & CARTAGE CO
LIMITED
162 Charlotte-St. Telephones—(Bell 261, 270, (Machine)—270.
134 Aylmer-St. Tel. Bell 302.

R & O Richelieu Ontario Nav Co.

Steamer "Bellville"

Leaves Hamilton 12.00 noon, Toronto 7.30 P.M. Tuesday for Bay of Quinte, 1000 Islands, Montreal and intermediate ports.

Toronto Montreal Line

Steamers "Toronto" and "Kingston"

Commencing June first Steamers leave Toronto 3.00 P.M. daily except Sunday. From July first daily, for Rochester, 1000 Islands, running rapids St. Lawrence to Montreal, Quebec and Sauguenay River points.

For folders, rates etc., apply to W. Bunton or W. McIlroy, or write—
H. FOSTER CHAFFEE, A.G.P.A.
Toronto, Ont.

CANADIAN PACIFIC

SPECIAL

STEAMBOAT EXPRESS

Leaves TORONTO, 1.00 p.m., on sailing days running direct to wharf at Owen Sound.

Monday	S. S. "Athabasca"
Tuesday	S. S. "Keewatin"
Wednesday	S. S. "Alberta"
Thursday	S. S. "Manitoba"
Saturday	S. S. "Assiniboia"

Sailing from Owen Sound for Soo, Port Arthur, Fort William. Direct connection for Winnipeg, Pacific Coast points, etc., Japan, China, Australia.

See any Agent, or write
R. L. Thompson, D.P.A., Toronto.

GRAND TRUNK RAILWAY SYSTEM

Round Trip Summer Tourist Tickets

AT LOW RATES

Daily Until September 30th

— TO —

Portland and Astoria, Ore., Seattle, Tacoma, Everett and Bellingham, Wash., Victoria, Vancouver and New Westminster, B.C., San Francisco, Los Angeles and San Diego, Cal.

Return Limit Oct. 31st, 1910

Upper Lake Steamers

From Sarnia for Soo and Port Arthur every Wednesday and Saturday at 3.30 P.M.

Sailings from Collingwood 1.30 P.M. and Owen Sound 11.45 P.M. Wednesdays and Saturdays for Soo and Georgian Bay Ports.

Secure tickets and further information from
W. BUNTON, City Agent   F. SANDY, Depot Agent

Canadian Northern Steamship Limited

The Royal Line Triple Screw Turbine Steamers
"Royal Edward" and "Royal George"
Sailing between the ports of
MONTREAL, QUEBEC and BRISTOL

The best appointed steamers plying between Canada and the British Isles

SAILINGS

From Bristol		From Montreal
May 12th,	Royal Edward	May 26th
May 26th,	Royal George	June 9th
June 9th,	Royal Edward	June 23rd
June 23rd,	Royal George	July 7th

For rates and reservations apply to local Agents or to Mr. H. C. BOURLIER, General Agent, Canadian Northern Building, Cor. King and Toronto Streets, Toronto.

The TORONTO SAVINGS and LOAN COMPANY

Paid up Capital	$1,000,000.00
Reserve Fund	680,000.00

Savings Department

3½%

Interest paid four times a year on deposits of One Dollar and upwards.

Interest accrues from date of Deposit to date of withdrawal.

Depositors are afforded every facility afforded by modern methods of Banking.

Security Afforded Depositors

Total Assets of the Company, December 31st, 1909	$3,120,201.18
Liabilities to the Public	1,368,771.88
Surplus	$751,429.30

HEAD OFFICES:
437 George Street., Peterborough

Office Hours: 9 a.m. to 4 p.m.
Saturdays - 9 a.m. to 5 p.m.

W. G. MORROW
Managing Director

Children's Aid Society

FOR THE CARE OF NEGLECTED AND ILL-TREATED CHILDREN.

Incorporated by Act of Legislature. Information required. Information kept strictly private.

CHILDREN FOR ADOPTION

GEO. COCHRANE,
Agent and Asst Sec.
Phone] George St

Medical

DR. BUCHANAN

F.R.C.S., Edinb: M.R.C.S., Eng: L.R.C.P., Lon., Specialist Eye, Ear, Nose and Throat. Phone 519 ;169 Charlotte St. Hours—9-11 a.m., 2-4 p.m. 7-8 p.m.

DR. G. C. LEACH

Late House Surgeon of Lakeside Hospital, Cleveland, Ohio; also of Cook County Hospital, Chicago. OFFICE—224 Hunter St., formerly occupied by Dr. Coughlin. Phone Bell 219. Special Attention to Diseases of Women

DR. JAS. V. GALLIVAN

Office cor. Hunter and Aylmer Sts. Late house Surgeon of St. John's Hospital, New York. Lic. University of New York Telephone 668.

DR. E. A. HAMMOND

Lateassistant Westminster Hospital, Brompton Hospital, National Heart Hospital, St. John's Skin Hospital, London, Eng. Also of Rotunda Maternity Hospital, Dublin. Special—Diseases of Heart, Skin and Stomach

Office—543 Water Street.

Bell Phones, Office 463—House 1361

Osteopathy

DR. ASA G. WALMSLEY

Osteopathic Physician

Office over Canadian Bank of Commerce, Hunter Street entrance. Office Hours—9 to 12 a.m. 2 to 5 p.m. Evenings by appointment. Consultation free. Bell Phone 649

Legal

RUDDY & BURNHAM

Barristers, Solicitors, etc. Offices, corner George and Hunter Sts., Peterborough. Money to Loan. Successors to George Edmison, K. C. Robert Ruddy, K.C. J. H. Burnham

O'CONNELL & GORDON

BARRISTERS, SOLICITORS AND NOTARIES. Hunter Street, two doors west of Post Office. Daniel O'Connell George N. Gordon

A. E. DIXON

Barrister, Solicitor, etc. Office corner Hunter and George Sts., Peterboro. Entrance next to W Madill's Drug Store.

R. E. WOOD

BARRISTER, SOLICITOR, Etc. Office removed from Bank of Commerce Building to 435 George street, recently occupied by E. B. Edwards. Money to Loan.

W. H. MOORE

BARRISTER SOLICITOR, in the Supreme Court etc. Office—Hunter street, first stairs west of Post Office.

HALL, HAYES & HALL

BARRISTERS, SOLICITORS and NOTARIES PUBLIC, Hunter Street, Peterborough, next the English Church. Money to Loan at the lowest rates of interest. E. H. D. Hall. Louis M. Hayes, K.C. R. O. Hall

HALL, MEDD & DAVIDSON

(Successors to Stratton & Hall) BARRISTERS, SOLICITORS, Etc., Peterborough Ont. Office—Corner of Hunter and Water Sts over Bank of Commerce. E. H. Hall M.P. S. T. Medd. W. S. Davidson

DENNISTOUN, PECK & KERR

BARRISTERS, SOLICITORS, NOTARIES, 415 Water Street, Peterborough. Money to loan at lowest current rates of interest Easy terms of repayment. R. A. Peck F. D. Kerr R. M. Dennistoun

Money

BENNET & GOODWILL

BARRISTERS, SOLICITORS, Etc., 375 Water Peterborough. Telephone No. 191. Money at Current Rates Upon Easy Terms. J. W. Bennet. E. L. Goodwill

Money to Loan

at lowest current rates

— ON —

FARM, TOWN OR VILLAGE PROPERTY ON EASIEST TERMS OF REPAYMENT

HALL, MEDD & DAVIDSON
Successors to Stratton

BARRISTERS. Office—Corner of Hunter Water Streets over Bank of Commerce

Get . . . the Latest

We supply the correct things in

WEDDING INVITATIONS
MENUS
PROGRAMMES
ANNOUNCEMENTS
CALLING CARDS
And PERSONAL STATIONERY

The newest and latest types papers and extremely good work.

Review Printing Co
PETERBOROUGH

EGGS

For Sale in Any Quantities

COLDSTORAGE

In Full Operation

SATISFACTION GUARANTEED

W. SCOTT CO'Y

Both Phones 264

REPLANNING A FARM.

Points That Must Be Borne In Mind When Change Is Sought.

In "Replanning a Farm For Profit," the title of farmers' bulletin No. 370, issued by the United States department of agriculture, the matter of changing the type of agriculture on a farm when the old is found to be no longer profitable is treated. The bulletin says:

Habit frequently continues a type of farming in a community long after that type has become unprofitable. Wheat farming on fertile virgin soil is usually profitable, but there are many instances in the United States where farmers have continued to grow wheat for a number of years after it had ceased to be a profitable crop. The same is true of cotton. A two year rotation of corn and oats has been continued in portions of the corn belt notwithstanding the fact that it is often unprofitable, little or no money being made on either crop. Frequently these unprofitable types of farming continue through a series of years or until the property changes hands or new methods are introduced. The farmer finds it hard to change a lifelong habit.

A man who has grown up with the agriculture of a community is slow to believe that the type of farming he has followed and which was at one time profitable has at last become unsuited to his conditions. It is no small task to think out and change his long used type to some better kind of farming. There are several reasons why such a change is difficult. It may mean a new line of equipment. Buildings may need modification or fences must be rearranged. It may mean the introduction of commercial fertilizers or of more or different live stock on the farm. It may mean that money will have to be borrowed if the proposed changes are effected. Furthermore, the change may not succeed. At best the taking up of a new line of farming requires a readjustment of the usual ways of thinking and doing, a thing difficult in itself and requiring considerable time to accomplish.

Notwithstanding habit may set the farmer in his ways, altered conditions and lessened yield and income may compel him to change his system or go out of business. To what shall he change? How shall he go about it? What type of farming is likely to prove more profitable than the kind he is now following? What additional capital is necessary to institute a new and better system? These are the questions that confront him. They are difficult to answer. With pencil and paper in hand he may estimate the returns that may reasonably be expected by introducing more crops that build up the land, by growing more of the crop that is bringing him in the greatest amount of money, by giving more attention to the live stock that has been found to pay best and the like.

If in these calculations he meets with difficulty because of a lack of definite information as to what may be reasonably expected when improved methods are applied in the culture of a crop or in the handling of stock he may write to the agricultural college or the board of agriculture or the agricultural experiment station of his own state or to the United States department of agriculture for help. It is the business of these institutions to discover and gather facts relative to the science, practice and business of agriculture for the benefit of the farmer and particularly for the farmer who wants to improve his methods of farming. The agricultural press also undertakes to aid the farmer in the solution of problems of this character.

In addition to these sources, a few private firms have been established whose business it is to furnish expert advice on farm management for a consideration.

Not always, however, are the institutions just mentioned prepared to give the farmer information on a plan covering his whole farm. The expert dairyman cares to give advice only on dairying, the entomologist only on insects and spraying, the agronomist only on field crops, the pathologist only on plant diseases, the shepherd only on sheep. Not many care to attempt to co-ordinate all the manifold interests of the farm into a single comprehensive farm plan, and yet this is exactly what the farmer must do every day of his life if he would get the most out of his farm and make farming pay.

The farmer is not simply a corn farmer or a wheat grower or a cattle breeder or a sheep breeder or a poultry raiser, but often all of these and more combined. His farm, therefore, must be planned with reference to all of these operations and the harmonious dovetailing together of the different parts. In replanning his farm for profit the farmer must see all these different problems in a comprehensive way at the outset, omit the features that do not pay and strengthen those that do.

Fortunately many of our agricultural colleges today are co-ordinating the work of their different departments and giving courses in farm management, and usually suggestions can be obtained from these sources relative to the general management of the farm—not necessarily detailed directions for farming, for it would be as difficult to tell a man how to farm as it is to tell him how to succeed in law, but rather to furnish him a comprehensive plan for managing his farm, corresponding in a way to the plan furnished by the architect to a builder.

It is often said that a farm cannot be planned as other kinds of business are; that the vicissitudes of weather, the visitations of insect pests or plant diseases, the low prices that may prevail when the farmer has to sell and other unforeseen circumstances may interfere to make all farm plans almost worthless from a practical standpoint.

This is often quite true with reference to plans made for a particular year. But when the plans are based on average conditions for a long series of years then the objections do not hold, for, while we cannot tell what may happen during any particular season, we can foretell with considerable accuracy what the average conditions will be over a series, say, of ten years. The whole business of insurance is based on the reliability of averages. It cannot be foretold just who out of a thousand persons will die next year, but it can be stated with much certainty about how many persons out of the thousand will die. Plans for the farm likewise must represent and be based on average conditions and not on single years. The farm plan must be made for a period of years and not for a single year.

In replanning a farm it is essential that a few fundamental points in farming be kept constantly in mind:

First.—The plan should provide a reasonable reward for the labor and capital invested.

Second.—The fertility of the farm should be maintained or increased.

Third.—The plan must be suited to the capabilities of the owner for carrying it out.

It is assumed that in order to replan a farm for profit it is necessary to consider the capabilities of the farmer to put the new plan into effect. This in general will render it necessary to recombine the phases of farming with which he is already familiar or to bring in new features which are not very dissimilar to the ones he is already accustomed to.

CARTER'S LITTLE LIVER PILLS.

CURE

Sick Headache and relieve all the troubles incident to a bilious state of the system, such as Dizziness, Nausea, Drowsiness, Distress after eating, Pain in the Side, &c. While their most remarkable success has been shown in curing

SICK

headache, yet Carter's Little Liver Pills are equally valuable in Constipation, curing and preventing this annoying complaint, while they also correct all disorders of the stomach, stimulate the liver and regulate the bowels. Even if they only cured

HEAD

Ache they would be almost priceless to those who suffer from this distressing complaint; but fortunately their goodness does not end here, and those who once try them will find these little pills valuable in so many ways that they will not be willing to do without them. But after all sick head

ACHE

Is the bane of so many lives that here is where we make our great boast. Our pills cure it while others do not.

Carter's Little Liver Pills are very small and very easy to take. One or two pills make a dose. They are strictly vegetable and do not gripe or purge, but by their gentle action please all who use them.

CARTER MEDICINE CO., NEW YORK.

Small Pill. Small Dose. Small Price.

Judging Corn Seeds.

One of the first points a judge of corn should give attention to is the seed condition of samples. Is the germ sound, and will it produce a good plant? A germination test is the best means of settling these questions, [illegible] while one is judging corn shows. The farmer should test every ear he plants.

If the germ is slender and small the plant is likely to lack vitality. Thin seeds tapering to their attachment produce weak germs, and consequently ears with such seeds must be discriminated against in scoring exhibits. The seed should be deep, but it must also

A GOOD TYPE OF CORN KERNEL.

be of medium width and thickness, for upon this depend the size of the germ and the amount of food stored in the seed for the early maintenance of the plant. But sometimes seeds of good width and thickness have small germs and should therefore be rejected in favor of seeds of the same form, but with larger germs.

Badly matured seeds sometimes present small, blister-like eminences over the germ, due to a separation of the cuticle from its attachment. Again, if the whole area over the germ is deeply sunken it indicates lack of maturity and consequent excessive shrinkage. Failure of the grain to separate readily from the cob is another indication of lack of ripeness. A brown or pink discoloration about the germ or the attached end of the seed is very objectionable, as is also the presence of mold or rotten seeds.

Salt For the Animals.

Salt is necessary to the health and thrift of domestic animals, and they should have it in winter as well as in summer. They need more of it probably during the period of abundant succulent feed, but the animal system requires more or less of it all the time. A good plan is to keep salt in sheltered boxes where the stock can get at it at will. This is a safeguard against neglect, and, being accustomed to it at pleasure, there is no danger that too much will be taken.

The Asparagus Beetle.

The asparagus beetle is a troublesome pest and hard to fight. Clean cutting, especially in ridge culture, keeps them well under control in spring, but considerable harm is done later on by slugs or larvae. Poultry are very fond of these beetles, and a few fowls will soon capture the matured insects if allowed in a garden bed.

In Modest Florida.

J. Curtis Sturtevant at a dinner at Palm Beach illustrated with a story the modesty of children.

"One warm February morning here in Florida," he said, "I was motoring with a young lady, and by a stream we got out to gather flowers. After awhile a boy came up and said:

"'Hey, mister, is that your girl over there?'

"'Yes, I suppose so,' said I.

"'Well, tell her to go home,' said he. 'Us fellers wants to go in swimmin'.'

"I told the young lady of this odd request, but she had not yet finished her bouquet, and she said, with a laugh, I must tell the boys she wouldn't look; she'd shut her eyes.

"This they were duly told. And they consulted gravely on it. Then the spokesman returned to me and said:

"'The fellers says they dassen't trust her.'"—Washington Star.

Partially Settled.

"Have Mr. and Mrs. Squinchley compromised their matrimonial troubles yet?"

"Not quite. They agreed readily eonugh as to which was to have the custody of the children, but they don't seem to be able to decide which is to have the choice of the automobiles."—Chicago Tribune.

A Steal.

"I made $5,000 out of that song," said the writer of popular songs.

"Indeed!" replied the critic. "Well, it's a safe bet that's more than the other fellow made out of it."

"What other fellow?"

"The original composer of the music."—Catholic Standard and Times.

Talking Shop.

Criminal Lawyer (with the gout, grimly)—I've doubtless violated some law of nature, doctor.

Eminent Physician (a student of psychology)—Ah! Then we'll simply prove an alibi and thereby effect a cure.—Illustrated Sunday Magazine.

Her Preference.

Miss Plumpleigh—According to reports, dress goods will be much higher this season than they were last.

Miss De Thynne—Well, I'm glad of it. I never did approve of those decollete costumes.—Lippincott's.

Handy Things to Have.

"Hardworkin' wife you've got, Bill."

"Yes. I wish I'd a couple more like her."—Sydney Bulletin.

If They Got Together.

"Are you much interested in the dalai lama of Tibet?"

"I've been thinking that if he could combine with Castro and Zelaya I would like to play the bunch against any circus on the road."

When Your Pipe Goes Out.

When the ashes fill up the fragrant bowl
And the flickering embers die
And the last sweet puff, like a winging soul,
Escapes from your lips like a sigh,
Then you wake from your dream with a sudden start
And rub your eyes as in doubt,
While maybe a pain sort of tugs at your heart.
It's the way when your pipe goes out.
—Spokane Spokesman-Review.

A Memphis minister suggests a uniform for working girls to put a stop to the ruinous desire for finery.

The Latest Coiffure

For The Ladies

If you want to wear your hair in the latest style you will need the following:—

TURBANS

in several sizes, **25c, 35c, 50c** each.

TURBAN BRAIDS

the very newest, all shades to match the hair for **80c** and **$1.00**.

LARGE HAIR NETS from **5c** to **25c**

LARGE PINS in Amber Shells.

CALL AND SEE OUR NEW SHIPMENT OF HAIR ACCESSORIES

MRS. M. J. BYRNE

424 GEORGE ST PHONE 226

GRAND TRUNK RAILWAY SYSTEM

RAILWAY TIME TABLE

	Arrive.	Depart
Lindsay, Orillia, Midland, Gravenhurst, North Bay, Stouffville and Toronto	11.40 a.m.	8.25 p.m
	9.00 p.m.	5.35 p.m
Port Hope, Toronto, London, Detroit, Chicago & West, Niagara Falls, Buffalo, Cobourg, Montreal and East	8.20 a.m.	11.40 p.m
	5.30 p.m.	9.00 a.m.
Toronto, Lindsay, Stouville, Uxbridge and Markham	10.05 p.m.	7.10 a.m.
Lindsay Local	8.15 a.m.	9.10 p.m
Hastings, Campbellford, Madoc, Belleville, Kingston, Montreal and East	8.10 a.m.	8.30 a.m
	8.55 p.m.	1.40 p.m
Lakefield	10.00 a.m.	8.35 a.m
	5.15 p.m.	12.20 p.m

CANADIAN PACIFIC RAILWAY

To Peterboro' Going East.

11.28 a. m., Norwood, Havelock, Ottawa, Montreal
7.51 p. m., Indian River, Norwood, Havelock, Tweed.
12.31 a. m. midnight, Havelock, Tweed, Smith's Falls, Montreal, Quebec, Portland, Boston and New England points. Ottawa express, Norwood, Havelock, Ivanhoe, Tweed, Smith's Falls, Carleton Jct., Ottawa.

To Peterboro' Going West.

5.26 a. m. for Toronto, Hamilton, Brantford New York, Woodstock, St. Thomas, Chicago, etc.
7.55 a. m. for Cavanville, Manvers, Pontypool Burkton, etc.,
4.38 p. m. Pontypool, Lindsay, Toronto, Hamilton, Galt, Woodstock, London, Detroit Chicago, also Fort William, Winnipeg and all points in North West Canada

YOUNG GIRL RUNS A FARM.

Unique Experience of a Sixteen-year-old Lass of New Jersey.

Sixteen-year-old Edna L. Bitting is the youngest farmer in the United States and is considered one of the most expert students of agriculture in New Jersey. She has taken complete charge of Hillside farm, at Harbourton, N. J., a property owned by her uncle. The farmers of the state call her the girl wonder and admit that Hillside is one of the most prosperous farms in New Jersey.

Although Miss Bitting has only recently taken complete control, she has assisted her uncle for several years. Her father offered to pay the expenses of a college course, but the girl preferred farming to college life and insisted on helping her uncle.

While at school she passed her vacations with her uncle and soon was able to do the work of a man. She was not satisfied with the knowledge of the laborious part of the work, but took a deeper interest in agriculture and is now considered such an expert that farmers in the vicinity seek her advice.

It is an interesting sight to watch a pretty girl, neatly dressed, giving orders to and overseeing the work of a corps of farm hands, some of whom have been engaged on farms for more than a quarter of a century.

"I wouldn't live in a city if I were given a fortune," declared the girl after she assumed control. "If city girls only knew how sweet country life is they would yearn for it. I intend to make farming my life work, as I think it is as important as some of the professions girls now engage in. Agriculture is dry to read about, but when you have theory and practice combined there is nothing more interesting. My parents do not wish me to become a farmer, but I prefer it to anything else and will visit a city only when absolutely necessary."

Miss Bitting has always been considered an unusually bright girl, and she maintained a high standard while attending school. When she declined to enter an agricultural college she said she could master farming from books without further instruction. That she has succeeded even beyond her own expectations she admits and is delighted over the fact.

TRY THE MONEY-BACK CURE FOR INDIGESTION

Nine times in ten stomach derangement is responsible for sallow complexion, dull eyes and thin body.

It is the stomach that supplies nourishing blood to the muscles, the nerves, and skin. If the stomach is healthy, plenty of nutritious matter will be absorbed by the blood. If it is not healthy, the food will ferment, and undigested, will pass along through the bowels, furnishing so little nutritious matter that the blood becomes impoverished, and the glow of health vanishes.

If you suffer from nervousness, sick headache, belching of gas, sour taste in the mouth, heaviness after eating, or any other miserable stomach disturbance, you need Mi-o-na, and the sooner you get it the quicker you will be healthier and happier.

It will relieve any distressed stomach condition almost immediately. It will cure if used according to directions. Wm. Madill sells it for 50 cents a large box, and he thinks enough of it to guarantee it to cure indigestion.

HYOMEI

(PRONOUNCED HIGH-O-ME)

CURES CATARRH, ASTHMA, Bronchitis, Croup, Coughs and Colds, or money back. Sold and guaranteed by WM. MADILL'S.

WHEN HE SUCCUMBED.

Fate of a Respectable Man Who Had a Loving Wife.

They took him up tenderly. Gentle hands carried him to the ambulance, and he was hurried away to the hospital, where at last he opened his eyes. But as yet he was too weak to speak.

Apparently there was no organic trouble. The machine had worn out; that was all. The strain had been too much for his mortal frame. He had struggled on to the last with despairing courage until nature asserted itself and he succumbed to the inevitable.

No one knew him. He had been seen slowly crawling out of a respectable mansion, dragging his way along until he fell. But the house looked like all the rest, and his identity was as yet unrevealed.

He looked like a gentleman. It was presumed in the absence of testimony that he was. His appearance was that of a well to do man in the prime of life, a man evidently of family, who had a loving wife.

He was just tired. The great struggle he had been through, the suspense, the torture of it all, the fearful uncertainty, the sudden hope and the quickly succeeding despair had all left upon him their terrible marks. He was a wreck. He who was once filled with sublime courage, who walked erect and looked every man in the face, was now but the faint semblance of his former self.

He opened his eyes and smiled feebly as the nurse bent over him.

"Perhaps," she said, "you are one of the discoverers of the north pole."

"Not that." He shook his head. He shuddered.

"No," he whispered. "I am a respectable man. But I have been home all the afternoon trying to help my wife select a wall paper to go on our living room."—Life.

MAKES HAIR GROW

Wm. Madill Has an Invigorator That Makes Hair Grow in Abundantly or Money Back.

If your hair is thinning out gradually it won't be long before the bald spot appears.

The time to take care of your hair is when you have hair to take care of.

For thin falling hair the best remedy known to mankind is Parisian Sage. It is compounded on scientific principles and furnishes to the hair root a nourishment that acts quickly and promptly and causes the hair to grow.

But remember this:—"It kills the dandruff germ, the pest that appropriates all the natural nourishment that should go to the hair root.

Parisian Sage is sold by Wm. Madill, druggist, under a positive grarantee to banish dandruff, stop falling hair and itching scalp in two weeks or money back.

It gives to women's hair a lustre and radiance that is most fascinating and causes it to grow abundantly.

Parisian Sage is now sold in every first-class town in Canada. A large generous bottle costs 50 cents, and the girl with Auburn hair is on every bottle.

IF YOU THINK OF PUTTING

VERANDAH CURTAINS OR AWNINGS

on your house we will be pleased to give you an estimate for the work.

Verandah Furniture, Hammocks, Etc.

J. J. Turner & Sons

George Street.

LUMBER

And builders' materials of all kinds—Shingles, Scantlings, Joist and Bill Stuff—Mouldings, Casings and Base and all kinds of finish. Boxes and Box Shooks.

ALF. McDONALD ESTATE

Point St. Charles Mills

EAST CITY

COAL AND WOOD YARD.

MAIN OFFICE—111 Hunter Street Eas
Phone 96

[illegible] of the best mixed coal delivered to all parts of the city. Terms Strictly Cash

$7.10 Per Ton for June

We have installed a saw and splitting machine and are prepared to cut and split wood in any desired length. Best prices.

WEIR & O'BRIEN

ARCH WEIR JAMES O'BRIE

ORDER NOW

The STANDARD ANTHRACITE D. L. & W

SCRANTON COAL

$7.10 Per Ton

The Standard Anthracite at standard price. Builders' Supplies. British Columbia Shingles.

Hardwood $6.00 per cord. First class Mixed Wood $4.50 cord. Cutting and Splitting extra.

R. Hicks & Co

248 MURRAY STREET

SHREDDED

Topped with strawberries and cream, is simply delicious

A tasty, nutritious dessert or breakfast dish. Heat the biscuit in the oven to restore crispness, smother with strawberries and cream and add sugar to suit taste.

Sold by all grocers, 13c. a carton, two for 25c. 2227

WHEAT

THE ONTARIO CONSOLIDATED MINES, Limited.

AUTHORIZED CAPITAL $350,000.00 — PAR VALUE OF SHARES 25c EACH

10 acres in the richest part of Cobalt, the world's most famous Silver Field. 4 acres prospected, showing 6 well defined calcite veins. Shaft 60 feet deep and all necessary buildings on property.

Write for prospectus, maps and special letter.

APPLICATIONS FOR STOCK FILLED IN ORDER OF RECEIPT.

FOR FURTHER PARTICULARS APPLY

MERSON & CO.

Members Standard Stock and Mining Exchange

16 KING ST. WEST, TORONTO, CANADA.

"HOTEL LENOX" BUFFALO N. Y.

FIREPROOF THROUGHOUT

MODERN HIGHEST GRAD UNEXCELLED SERVICE.

Patrons may take Taxicabs or riages from Depots or Steamboat Landings direct to hotel, charging same to THE LENOX.

EUROPEAN PLAN

$1.50 per day and up

Attractive Restaurant Prices.

When in Buffalo stop at THE LENOX The accommodations and service are sure to please.

C. A. MINER, Mgr

TAKE THE BABY OUT

In one of our comfortable

Carriages

— OR —

Go-Carts

We have just received another large shipment and can show you a splendid line of the most up-to-date

BABY VEHICLES

Our ONE MOTION COLLAPSIBLE CARTS

Sure to suit everyone who sees them; the Carts are so substantial and the prices so reasonable. We are showing them in four colors, Brown, Green, Dark Red and French Grey.

BE SURE YOU SEE OUR LINE BEFORE YOU BUY.

CLEGG'S FURNITURE STORE 427 GEORGE-ST. TELEPHONE 79

Real Estate Sales Room

2 storey and attic, red brick house, south, nice location, hall, parlor, dining room, kitchen and pantry; front and back stairs; hall, 4 bedrooms, bathroom, stone cellar with concrete floor, furnace, deep lot. Price............ $2850

2 storey and attic, red brick, west central, hall, parlor, dinningroom, kitchen, pantry, front and back stairs, hall, 4 bedrooms, bathroom, concrete floor in cellar, furnace, stable and driving shed. Price............ $3200

1 1-2 storey solid brick, south west, hall, parlor, diningroom, kitchen, front stairs, hall, 3 bedrooms, 1 clothes closet, stone foundation, good cellar, electric light, driven well, garden. Price............ $1650

1 1-2 storey frame house, south, hall, parlor, dining room, kitchen, 3 bedrooms, electric light, city water, lot 40x80. Price............ $1200

Cottage, Stoney Lake, 1 1-2 acres ground, good location, convenient to store building new and well built. Price............ $1300

Cottage, Chemong Park, well located and in first class condition, Price $600

Cottage and Island, Stoney Lake, convenient to store, post office and and steam boat, channel to Burleigh, nicely timbered; building large and well constructed. Price............ $1500

Lot, south, 40x80. Price... $250

Lot, south central, 120 feet frontage, per foot............ $12

Lot, east, 50x150............ $200

Lot, north, 42x100. Price.. $250

2 storey brick house, frame out building, 5 acres good land, well located, within short distance of the city. Price............ $1900

See weekly paper for list of farms.

TO RENT

4 room brick, north	$6.00
5 room brick, north, garden & stable	$8.00
7 room brick, north, conveniences	$12.00
7 room terrace, central, conveniences	$13.00
8 room brick, central, conveniences	$20.00
7 room brick, east, garden, stable	$13.00

J. T. O'CONNELL & CO.

136 Hunter Street. Phone 376

SPLENDID SERMONS OF SPECIAL SIGNIFICANCE IN CITY CHURCHES

MR. A. A. FOWLER
DOCTOR OF OPTICS

Who has charge of our Optical Department, has a large and extensive practice. He has a most up-to-date Optical Parlor and Lense Grinding Plant and all the work from this department is positively guaranteed. Mr. Fowler understands the art of Eyesight Testing thoroughly and his records contain the names of leading citizens of our city and vicinity.

A large stock of the latest Eyeglasses and Spectacles constantly on hand.

Broken Lenses, "NO MATTER WHAT KIND," replaced the same day you bring them in.

Charges Moderate

NUGENT DRUG CO.
386 GEORGE STREET

Graham & Co.
ARE SELLING
CHASE & SANBORN'S
FRESH GROUND COFFEE
— AT —
40 cents per lb.
Graham & Co.
293 George Street
PHONE 483.

CELERY PLANTS
Quantity — Ready for Planting.
CUT FLOWERS
And Bedding Plants.
FLORAL DESIGNS
Promptly and Artistically Executed.
A. Blade & Son
FLORISTS
Note the Address — One block farther north than former premises, Corner Park and Dublin Streets. Down-Town Agency at P. Connal & Son's Store. Phone 508.

Your Holiday Snapshots Enlarged

Work guaranteed first-class.—Enlargemetn made from your best pictures, for any size rame

Louis Mendel
374½ GEORGE STREET
THE ONLY STUDIO ON GEORGE STREET

ADAMS' STORE FOR WOMEN
393 George Street
466 Telephone

Ladies' Wash Suits
Ladies' Wash Coats
Ladies' Wash Dresses

ADAMS showing of these popular outer Wash Garments is very large. Scores of beautiful new 1910 spring and summer styles to choose from, all lines at popular prices. (Early selection advised.)

WASH SUITS
All the latest 1910 styles in ladies two-piece Wash Suits are shown. Colors, white, black, helio, pink, tan. Special values at $6.50, $7.50, $8.50 and $10.00.

SEPARATE WASH COATS
Our showing of the popular Wash Coat is large. Many beautiful new styles 50 inches long. Colors, white, tan, grey, black. Special values at $5.00, $7.50, $8.50 and $10.00.

PRINCESS MUSLIN DRESSES
The values we are showing in this popular one price Dress is the talk of the city. Made of fine quality Silk finish mull muslin, elaborately trimmed with lace and insertion. Colors, white, helio, pink, sky, black. Extra special at $5.98, $8.50 and $10.00.

WASH DRESSES
Made in the latest one piece Princess Style, of fine quality Percale, Gingham and Duck beautifully trimmed, all colors. Prices $3.00, $3.50, $5.00 up to $8.50.

Adams will sell you a Dress or Coat cheaper than you will pay for the making alone.

Harry Adams

At 40
YOU BEGIN TO THINK
BETTER THINK NOW!
The difference between the LARGE men and the SMALL men—the successful and the unsuccessful—is only the difference in training. You were intended to be a success. We have trained and placed on the high road to success, thousands. No vacation. Open entire year. ENTER ANY DAY.
Mail Courses.—You may study partly at home and finish at college.
Write for particulars.
Peterboro' Business College
(FOUNDED 1885.)
GEO. SPOTTON, - President
J. A. McKONE, - Principal

A RECITAL OF PIANO PUPILS

An interesting and successful recital by the piano pupils of Miss McKee and Miss Starke was given in the Conservatory Music Hall on Friday afternoon.

The programme was as follows:
Petite Polka—Wilhelmine Gaskins.
Jolly Trumpeter—Gladys Dobbin.
Pixies' Ballet—Vera Stock.
Cindrillon Duet—Claire and Herb Mason.
Swing Song—Birdie Henderson.
Mazurka—Roy Rankin.
Sonatina—Julia Rundle.
Home, Sweet Home—Eva Stewart.
Over the Mountains—Gertrude Hood.
Pixies' Gavotte—Eldon Wigg.
Bells of the Monastery—Queenie Johnston.
Bluette Waltzes—Flossie Gray.
Will O' the Wisp—Nellie Read.

Picturesque Ireland in Pictures on Monday Night, June 6th, and Ben Hur Pictures on Tuesday, June 7th, at the T. A. S. Hall. Tickets only 25c. Children 10c.

BALLOT BOX EXHIBITION

The model of the new ballot box and voting machine, that is on exhibit on in W. B. Warne's drug store, is attracting much attention.

It is the invention of Mr. Allan McCarthy, of East City. Mr. Roland Wilson made the ballot box, and the case on which it rests is the work of the Best Hardware Company.

Mr. Panett, patent attorney, of Ottawa, is in the city to-day in connection with the patent.

ILLUSTRATED LECTURES

In the T. A. S. Hall,
Monday, June 6th.
Subject, "BEAUTIFUL ISLAND,"
Beautifully illustrated with slides,
By Prof. Robert Turner, of Boston, America's Leading Lecture Traveller.
Tuesday evening, June 7th,
"HEN HUR."
Magnificently described and illustrated with views and slides.
The story of Ben Hur stands unrivaled, as a romance of the days of our Lord.
Admission 25 cts. Reserved seats 35c.
Tickets at Lynch's Drug Store, Hunter street. Children 10c.

THREEFOLD DUTY OF MAN IN CHRISTIAN STEWARDSHIP

Rev. Canon Davidison Spoke Instructively to Ancient Order of Foresters—Our Responsibity to Our Fellowmen, the King and God—Annual Church Parade.

"Honor all men, love the brotherhood, fear God, honor the King," from the 2nd chapter of 1st St. Peter, 7th verse, was the text chosen by Rev. Canon Davidson for his sermon to the local Court Stanley of the Ancient Order of Foresters which attended St. John's last night, on the occasion of their annual church parade.

Canon Davidson said that the Ancient Order of Foresters was one of the oldest and largest fraternal societies in the country, and spoke of its splendid agency for good in brotherhood and fraternal work.

The text had been repeatedly used in sermons to fraternal societies, but might well be repeated to remind us of our duty of the future.

The duty spoken of in it came under three heads;—The duty to our fellowmen, the duty to our rulers and the duty to God. This was out duty socially, politically and spiritually.

First we should ask ourselves if we believed in duty. Many of us did not although we wouldn't confess it. Many did what they did simply because they were compelled to do so by the mere force of necessity. But as to the great round of duties outside of doing the things involved in merely existing and keeping out of the hands of the law, nothing in life concerned them.

Duty was a splendid thing. It differentiated those who stood for the best in manhood and womanhood from those who were literally no good; those whose lives had little of the strong or noble or heroic in them.

The words of the text summed up most concisely what our duty was and told us its different departments.

No man was too degraded to be unworthy of our attention. Every man was made in the image of God and no matter how degraded a man might be there might be some possibilities for good in him. We should feel towards such men that they were our brother men and should be on the lookout to do them some sort of honor whenever the opportunity presented itself.

The second thing that suggested itself in the text was that we should love the brotherhood and this meant all members of the Christian church in the widest acceptance of the word.

As members of the A.O.F. the speaker's special hearers felt specially required to honor the brotherhood. They knew that the success of their order depended largely on the amount of loving kindness manifested towards their brothers in lodge, in society and in the world.

Passing from this phase of the text we should honor the King. The speaker commended Canadians on their patriotism and loyalty and spoke in feeling of the late King Edward.

But there was more than mere sentiment in patriotism.

"What think you of such men," said the speaker, "who throw up their hats for the king and sell their vote on election day to the first man that comes along."

There was a practical political Christianity that had to be cultivated.

And as the last and important part of ours duty we were told to fear God. Did we recognize our duty to our fellowmen and to our King and say that we did not owe a duty to Him who made us?

There was a great fraud over this country in the matter of duty to God. There were men who thought those who were converted and were doing religious work had a duty to God and that those who were outside this circle had no duty to perform. Did God ever make such a circle and place men and women in it that were the only ones who were to do their duty to Him?"

In concluding the speaker spoke appreciatively of the creditable offices of fraternal societies in bringing men to realize their obligations and in encouraging the spirit of Christian brotherhood.

OUR DUTY TO THE CHILD TOLD IN COMPREHENSIVE SERMON

At the morning service in St. John's church on Sunday his Lordship Bishop Sweeney preached a sermon introductory to the convention.

In a few stirring remarks he urged the congregation to lend their best efforts to contribute to the convention's success and usefulness.

His Lordship congratulated the citizens of Peterborough on the public spirited movement to place chimes in the tower of St. John's church. The bells would convey a general message of joy or mourning and in this way be a common possession and source of benefit to the whole community.

The Bishop took for his text the 6th verse of the 1st chapter of St. Luke's gospel: "What manner of child shall this be?"

These words, said of John the Baptist, suggested themselves as a suitable text for a sermonbearing on a most important phase of the convention—the problem of child life.

As to parents the answer depended largely upon themselves in relation to their observance of the first law—a sound mind in a sound body. Parents were also responsible for home environment and the example and the precepts that moulded the moral character of the child.

The moral and spiritual feature of the child involved the fact whether he or she would be salt or corruption to the community.

If parents and god-parents had conscientiously disregarded their responsibilities of training and influence they had answered the question: "What manner of child shall this be?"

The preacher concluded a simple, direct and well reasoned sermon by pointing out that the clergy, Sunday school teachers and secular school teachers had a definite duty and distinct responsibility in performing their part in answer to this all important question.

Inspiring sermons were also delivered in St. Luke's and All Saints' by Rev. Provost Macklem and Ven. Archdeacon Warren.

THE MAN THAT NEGLECTS THE OPPORTUNITY AT HIS DOOR

Is the Worst Kind of Sloth—Foresters Have Splendid Opportunities That They May Take Advantage of—Sermon to C. O. F.

Rev. J. R. Webb preached to the Canadian Order of Foresters last night.

It was raining at the time of the parade, but the attendance was good.

THE SERMON.

He took as his text: Proverbs, 12, 27:—"The slothful man roasteth not that which he took in hunting." Among other things he said:

In preaching to Foresters I ought to give you at least a smell of the woods. I am well aware that your metaphorical excursions to the forests are not made in the capacity of hunters, and yet I dare to say that this text is not inappropriate.

The principle behind the proverb is this: that the worst kind of sloth is that which fails to use and enjoy the blessing which has been brought within the reach of the individual. If the bird is on the wing and you cannot bring it down your responsibility ceases with the effort, but when you are equipped with the implements with which you can bring a supply to your feet, and when real effort in the morning will make an evening of plenty a possibility, and when by sheer carelessness a man fails to use the opportunity which is at his door he deserves to go hungry.

Let me place the principle in this text before you in relation to three phases of our experience. First, the arrow of youth ought to supply our tables with plenty of old age. You are yourselves apostles of this doctrine, at least you determine that if you can prevent it your loved ones will not go hungry in the event of your death. That is a most laudable ambition, and to that end others may be taught the same thrift. You cannot too strongly urge economy upon the young men of your acquaintance. There are too many going through life supposing that "to-morrow will be as to-day, but more abundant." There is no need in this country of any large percentage of men being dependent or leaving dependents upon civic charity. In nine cases out of ten those who have to turn to church or city for material aid are brought to that condition by improvidence or prodigality in their days of plenty. I would like to emphasize the fact that the $463,979 paid out by your society in 1909 was in no sense a charity, but the giving back of funds saved by men through your co-operation, and the 7,369 initiations in the same period was an educational propoganda that will be far reaching in its results.

In the second place let me say that you should bring into the very warp and woof of your life those ideals that are mentioned on your seal. I went to gaol this week—not as a prisoner, but as a student and I was told by the Governor (who is himself a Forester) that your motto is "Liberty, Benevolence and Concord." If these exalted principles are regarded only as a decoration for your crest, they are of no more service than was the captured game of the man in the text which never found its way to the over. A man can cry liberty, benevolence and concord until he is hoarse, and avail nothing unless these have a place in his life. I saw a man carrying a banner which bore the legend 'Liberty,' and he himself was struggling under the influence of a master more tyrannical than any slave owner. There were those who found their way to our shores to seek liberty of conscience, yet they themselves became persecutors. The apostle James had the right thought when he said: 'But whoso looketh into the perfect law of liberty, and continueth therein, he being not a forgetful hearer, but a doer of the work; this man shall be blessed in his deed.'

'Benevolence' is a beautiful word, but it is more beautiful when it is incarnate in life. If the only benevolence, which your order inculcates, is that which operates after your death it is of a very poor brand. A city can warm your home and clothe your family if need be, but it can never furnish what you owe of helpful influence as a husband, a father and a citizen.

"Then I ask you again: Is the concord you boast a practical thing? Do you rejoice because your brother man rejoices? Do you weep when he weeps? Has the thought of brotherhood gripped you until you feel that you are your brother's keeper, and in duty bound to exercise an uplifting influence upon him? Lastly, Is your life fulfilling its great purpose or is it like the bird in the hands of the hunter, unservicable? And what is the great purpose of this life? The shorter catechism is right. The chief end of man is to glorify God and enjoy Him forever. Life is a probation. It is given, not to be spent, but to be invested.

What was it that made the lone life of the early foresters in this country bearable, with their limited equipment, their toilsome days, their long nights, their cruel winters. They were inspired by vision. To the forester's inspired eye the autumn leaves upon the ground became the carpets of his home, the whizz of the axe was prophetic of the laughter and song of children yet unborn, each cleared acre was a conquered province for his coming kingdom. He was a seer. He was like Abraham, who dwelt in a tent, but looked for a city. I would not be faithful to my duty if I failed to ask you, are you doing the same now? Are you holding but lightly to the things of the present, in view of the future? 'For we have here no continuing city, but we seek one to come.' You are not using your life as God intended you should if you live live for the present alone. Only as you use what is yours to-day can you expect further opportunity in the great future.

Be strong!
We are not here to play, to dream, to drift.
We have hard work to do, and loads to lift.
Shun not the struggle; face it. 'Tis God's gift.

Be strong!
Say not the days are evil—Who's to blame?
And fold the hands and acquiesce—O shame!
Stand up, speak out and bravely in God's name.

Be strong!
It matters not how deep entrenched the wrong,
How hard the battle goes, the day, how long.
Faint not, fight on! To-morrow comes the song.

SOCIAL AND PERSONAL

Mr. Donald Potter went to Toronto to-day on business.

Mr. Pat Young, of Young's Point, is in the city to-day on business.

Mr. Alex. Chalmers, of Lakefield, spent Sunday at his home here.

Miss M. Gall and Miss Laura McFarlane, of Keene, are in the city to-day.

Mr. Joseph Glass, who has been in Ottawa for some time, has returned to the city.

Mr. W. F. Skitch spent Sunday in Millbrook and returned home this morning.

Mr. E. H. Best, of the Y. M. C. A. Training School, Springfield, is in the city.

Mr. Robert Collings, of Hastings, Ont., spent Sunday in town with friends.

Mr. and Mrs. W. G. Gadd left Saturday at noon for Oshawa, where they will reside.

Mr. and Mrs. W. E. Campbell, of Detroit, were the guests of Mr. and Mrs. Cumstock on Sunday.

Miss Edith Richardson, Toronto, is visiting her cousin, Dr. Marshall, Hunter street, for a few days.

Mr. W. Canfield, of the engineering department of the Canadian General Electric Company, is in Montreal.

Mr. Walter Pilling, of Port Hope, is in town, owing to the illness of his brother, Mr. Jack Pilling.

Mr. and Mrs. C. Horsfield and sons, of Barrie, [illegible] funeral [illegible] Albert Horsfield.

Mr. R. B. McGill, representing the Capwell Horseshoe Nail Co., has gone on a business trip to Winnipeg, Man.

Mrs. N. F. Pollard and son, Cecil, are here from Fort William, the guests of Mrs. J. Pollard, 57 George street.

Mr. W. J. McDonald left last night on the midnight for Detroit, where he has been appointed sales agent for the Quaker Oats Co.

Mr. Stanley Lewis, who has been a drug clerk with Mr. Madill, left at noon to-day for Kingston, where he has secured a good position.

Miss Mary Houlihan, east ward, is at present the guest of her uncle, Mr. R. J. Richardson, McDonnell street, Peterborough.—Lindsay Warder.

Mrs. Hemmingsen and two children, of Chicago, arrived in the city on the C.P.R. noon train to-day, and will be the guests of Mr. and Mrs. M. McFadden, Elm street, during the summer.

Mr. Ernie Brownscombe, of the Bank of Ottawa, Portage la Prairie, who has been in the hospital there sick with typhoid fever, arrived in the city this morning to recuperate at his home.

Mr. and Mrs. D. H. Burritt have issued invitations for the marriage of their daughter at St. John's church, on Wednesday, the 15th June, at two o'clock p.m., and afterwards at 232 Brock street.

INVICTUS

Snappy Oxfords
The sort that makes a man feel right about his feet — he will not try to hide them under his chair.
Oxfords that fit perfectly at every point and that look well, without a hurt in them.

Choice Models
There are many new shapes and leathers out this season and you're always sure of the best when you come here.
AT PRICES TO SUIT ALL.

J. T. STENSON & SONS

AN EXCELLENT PROGRAMME

The band's season of park concerts was opened auspiciously on Friday evening, when a splendidly played programme was given.

The programme was played the same as announced and the numbers all met with favor.

"Reminiscenses of the Plantation," was probably the most popular selection. "The Sons of 1863" and Sergt. Hughes' cornet solo, "Flocktonian Polka," also met with approval, and Pryor's rag, "Frozen Bill," was well received.

Thirty-five members of the band were present and the audience was a very large one.

OBITUARY

JOHN ROBERT JEWELL.

The news of the death of John Robt. Jewell, who died in Toronto on Saturday afternoon, will come as a great shock to his many friends in this city, where he was widely known and highly respected.

The late Mr. Jewell has resided in Toronto for the past three years, previous to which he had been employed as yard foreman for the J. E. A. Fitzgerald Coal Co.

He is survived by his parents, who live at Rossmount, and four sisters residing in Peterborough, namely, Stella, Millie, Mrs. Bownskue and Mrs. Wilson.

The funeral will leave the residence of John Foster, Jackson Park, at 3 o'clock this afternoon, and will be under Orange auspices. Canon Davidson will officiate.

ALBERT HORSFIELD.

In the death of Albert Horsfield, which occurred Saturday evening, Peterborough loses one of her most esteemed young men.

The deceased had been ill for some months and during the last week had been sinking rapidly, the end coming peacefully and without pain.

The late Mr. Horsfield was only 25 years of age. He was a faithful member of St John's church, and of the 57th Regiment.

The funeral will take place on Tuesday from the residence of his parents, 470 Park street, and service will be held at St John's church at 2.15 p.m. Rev. Canon Davidson will conduct the services at the church and Little Lake cemetery, where interment will take place.

He is survived by two brothers, and five sisters who are, Mrs. E. Carveth, of Toronto; Edith, Jean, Agnes and Emily, and Charles and Arthur, all of Peterborough.

PATIENT IS DOING NICELY

At three o'clock to-day the Review learned that the condition of Mr. Jack Pilling, who was injured at Riverside Park Saturday afternoon, and who is confined in the Nicholls hospital, is satisfactory. The patient is doing nicely.

POTATOES
35c
A
Bag

TALBOT'S
DELICATESSEN
412 GEORGE STREET

Have You Seen Our Exquisite
Hand Colored Post Cards and New Novelty Pictures?
CALL AND SEE THEM.
Brass Outfits and Brass for Art Piercing.
Pyrographic Outfits and Wood Stamped for Art Burning.
EXPERT PICTURE FRAMING
PILLSWORTH'S
Picture and Art Store
345 George-st.

PINEAPPLE
WEEK
You cannot do better than preserve Pineapples now, as they are very fine and remarkable cheap.
Large select......$2.00 per doz.
Select preserving 1.50 " "
Medium.............1.25 " "
E. F. MASON, GROCER
429 GEORGE-ST.
Telephone 78.

IT'S AUTOMOBILE SEASON

We direct your attention to the "Russell" the only all Canadian made car. You never thought of it being the only car made in Canada, all others having their motors and many other parts imported from the United States and elsewhere. It's appearance, comfort and running qualities cannot be improved. It can be supplied with either knight or value type motor at prices from $2,200 to $6,000, with large wheels, long wheel base and 30 to 50 horse power motor.

We also handle the "Ford" which is recognized the world over as the best proposition for the money. The Ford will do anything any other car will do. It is run entirely by magnets, no battery to run down, will make from 25 to 30 miles on a gallon of gasoline and 10,000 to 15,000 miles on a set of tires. This car combines comfort, pleasure, business and economy. You can buy a five passenger Touring Car including full equipment for $1,150. F. O. B. Walkerville. Watch the Fords go by. Ask for a free demonstration of either.

All Motor Supplies in Stock
DRUMMOND & DUFFUS
135-137 SIMCOE STREET.

CLOCKS
—AS—
Wedding Presents

You cannot make a mistake in buying a Clock for the new home. There is nothing more ornamental and convenient than a Clock in every room. Our stock is complete with an assortment of Clocks of the best English, American and French manufacture. They are imported direct from the manufacturers. Our personal guarantee goes with every Clock we sell.

Schneider's
JEWELLER AND OPTICIAN
391 George Street, Peterborough
Issuer of Marriage Licenses.

PHOTO SUPPLIES
A full line of Anthony Scovil Goods, Cycko Papers, Kodaks and Cameras.
HIGH-CLASS PHOTOGRAPHY
Expert posing and lighting enable us to produce portraits of merit--pictures that please.
The Lendrum Studio
170 CHARLOTTE ST PETERBOROUGH

PHOTOGRAPHY
is more than a hobby or a business with us
IT IS A LIFE WORK
We would be pleased to demonstrate to you what up-to-date methods in photography can do.
THE ROY STUDIO
140½ Hunter Street.
MAKERS OF THE FAMOUS SOUVENIR POST CARDS

Real Estate
City and Farm Property for sale or to rent
MONEY TO LOAN.
C. BLEWETT, 332 George-st., Peterboro
Office Phone 1221, House Phone 566

INSURANCE AND REAL ESTATE
MIGHT & TAYLOR
Wish to inform the public that they have opened up a Real Estate and Insurance office at 376 Water-st
W. MIGHT, formerly 326 George-st.
A. TAYLOR, of the firm of Bell & Taylor,
376 Water-st. Phone 99

DOMINION
CHINESE CAFE
Best meals in the city. If you are going out for dinner or evening lunch, don't forget to call
328 GEORGE STREET
Ice Cream and Drinks,

Coleman's Victoria Cakes
FRY'S LOTUS CHOCOLATES
VERY CHOICE
HALF POUND BOX 35c
TO-DAY, 30c
426 George-St.

Ladies and Gentlemen, Save Money
By having your last Spring's wardrobe renewed by the Dry-cleaning Process. Goods called for and delivered.
GEORGE R. RECORD
Phone 669 173 Simcoe St.

ARE YOU INTERESTED
In the purchase sale or exchange of Real Estate of any kind? If so, IT WILL PAY YOU to see A. BROWN & COMPANY. We have been very successful in arranging suitable exchanges for our clients; sometimes you may want a larger or smaller property, or in a different part of the city; a city property for a farm, and a very suitable exchange can be arranged. Come in and talk your wants over with us. Our eleven year's experience is at your service.
A. Brown & Co
396 Water Street. Phone 126

DAMAGE FROM FIRE WAS $150

Yesterday afternoon at 12.35 the fire brigade received a call to a blaze in the small mill at the rear of Simpson and Storey's, Water street. The damage to the building and contents will amount to $150.

The loss is covered by insurance.

STRAWBERRIES
Grown and ripened in the open air. Fresh from Baltimore to-day.
WHAT IS NICER FOR DESSERT?
NEW VEGETABLES
Cabbage, Cucumbers and all such like seasonable delicacies. We have them all fresh.
MINICOLA BROS.
WHOLESALE AND RETAIL
Hunter Street - Both Phones 387

CITY NEWS ITEMS

Chimes Fund

Previously acknowledged....$3,298.75
New.... 32.00
$3,330.75

Sang at George Street

At the evening service at George street Methodist church yesterday, Mr. G. W. Mulligan and Mr. F. Myles each gave a solo in good voice.

Boat Arrivals

Mount Temple from London, docked at 8.45 this morning. Passengers landed at Quebec at 9.30.

Lake Manitoba arrived at Liverpool 4 a.m. Sunday.

Pianos to Rent.

Pianos and organs rented from $1.00 per month up. Six months' rent allowed in case of purchase. The J. M. Greene Music Co., Limited, George st.

Band Practice

A full attendance of bandsmen is asked for, at the band practice tonight at 8 o'clock.

Save Your Carpet

By using "Dustbane." We have it; we sell it; you use it. Walter M. Roebuck, corner Water and Smith streets.

Electric Vacuum Cleaning

Have your carpets cleaned on the floors, no dust, no disorder. Upholstery, mattresses, cushions, etc., cleaned by vacuum process. Electric Vacuum Cleaner Co., 212 1-2 Hunter street (over A. E. Micks' store.) Phone 380.

24th Battery Notes

Many recruits have been added to the forces of the 24th battery.

The battery now has a full complement of horses for their annual camp at Petawawa.

George St. Ladies' Aid

The regular monthly meeting of the Ladies Aid of the George street Methodist church will be held at Mrs. Cressman's residence, Brock street, to-morrow afternoon at 3.30.

A large attendance is looked for.

Acknowledgement

The Clothing Committee of the Children's Aid Society gratefully acknowledge the following gifts;

A friend, $10.
Merrel & Meredith, $3.
Mrs. Scott, clothing.
Mrs. Durham, clothing.

Ads Placed in Table

The advertisements have been placed in the marble table for St. Alphonse's Luceum, on which Messrs. Wilde and Drain, of the Ontario Marble Advertising Company, Hunter street, have been working.

The table will shortly be installed at the Lyceum.

Chimes Subscription

In addition to his commendatory words yesterday, His Lordship the Bishop of Toronto, has been pleased to become a subscriber to the chimes fund.

A kind subscription has also been received from Mr. A. B. Lamb, of the Canadian General Electric Company, Winnipeg, formerly of this city.

24th Battery C. F. A.

All members of the above-named corps, and those wishing to enlist in same, are requested to assemble at the Armouries on Tuesday evening, 7th inst., at 8 o'clock sharp.

Gun drill.
Issue of uniforms.
By order,
T. W. H. YOUNG,
Major,
Commanding 24th Battery, C.F.A.
Peterborough, June 4th, 1910.

THE STORY OF BEN HUR
Don't fail to hear and see the Story of Ben Hur. Magnificently illustrated. T.A.S. Hall Tuesday, June 7th. Reserved seats 35c. General admission 25c. Children 10c.

Peterboro' Clergyman Selected

The Publishers' Press, of Montreal, which is always alert for the needs of the newspaper, will print for syndicate service a number of sermons selected from among the best known preachers in Canada. The galaxy of names is a splendid one, including such well-known men as Bishop Worrell, Halifax; Archbishop Bruchesi, Montreal, and Dr. Symonds, formerly of St. Luke's here, and now of Christ Church Cathedral, Montreal. It is extremely gratifying to note that Rev. Canon Davidson, of St. John's church, Peterborough, is among the names mentioned.

AS WE SEE IT

Reference has been made in the press to a letter which appeared in one of the local papers, and which was offered to the Review during last week for publication. The letter was a rejoinder to some comment made by Rev. Dr. O'Brien, of the Church of the Sacred Heart, who protested against the publication of a copy of an oath ascribed to be that taken by the Bishops of the Catholic Church in Quebec, stating that the oath, as printed, was a forgery.

The Review printed, as many papers throughout the Province have printed, this oath, as well as the oath of the King of Britain, as a matter of news, and without comment of any kind. Rev. Dr. O'Brien requested that his protest be printed and it so appeared.

To carry on a discussion over such matters in a local paper, never accomplishes anything, especially a paper, such as the Review, read by all classes and all denominations. Points of doctrine or belief may be written and re-written and no one convinced. The denominational paper or periodical is the proper place for such discussion. Indeed, it generally follows, in fact it has been the case in the past, that men have engaged in discussion over religious matters in the local press, and the only result was bitter words, hard feelings and amonosity. The Review desires to avoid all this among our community, and among its readers and contributors.

Three June Weddings

LEITCH—MONGRAW

At the home of her mother, 182 Hazlitt street, Wednesday, June 1st, Miss Edith Pearl Mongraw was united in marriage to Mr. James Archibald Leitch, of Midland. Rev. R. Pogue performed the ceremony. The young couple will reside in Midland.

ANDREWS—BOWNAS.

At the Park street Baptist church parsonage Saturday evening at 7.30 o'clock, the marriage of Miss Isabel Bownas, of London, England, to Mr. John Edward Andrews, of Hampshire, England, was solemnized. Rev. W. C. Riddiford officiated. Mr. and Mrs. Andrews will reside in this city.

BRIDE CAME A LONG WAY

Courted in Westershire England —Wedded in This City

Courted in England and wedded in this city is the happy experience of Miss Annie Davies, who recently arrived here to meet the man of her choice, Mr. John Davies, who had preceded her to find a home for his prospective bride. Miss Davies said good-bye to her friends and birthplace in Chestershire, Eng., and travelled across the ocean and to Peterborough, practically alone.

The wedding was performed by the Rev. R. Pogue at St. Paul's Manse, Saturday evening at eight o'clock The young couple were attended by Mr and Mrs Barnes, and they will reside in this city.

WON'T STAY AT SHELTER

Something Will Have to be Done With Willie Duncan, at Once

The environment of Willie Duncan, when he was away from the Children's Shelter is not a pleasant one and neither does it meet with the commendation of the officers of the society.

Willie, who is but thirteen years of age, was claimed as protege some time ago, but it is alleged that he has been persuaded to leave without an explanation on several occasions.

When he absents himself he does not go to school.

It is felt that a remedy is needed and there will be some information asked for at the police court to-morrow afternoon at four o'clock.

CANADIAN PACIFIC R'Y.
Next Homeseekers excursion to Winnipeg and Canadian Northwest points, Tuesday, June 14th. Low first-class return fares now in force to Vancouver, Victoria, Seattle, etc. Good going until Sept. 30th. Returning until Oct. 31st, 1910.
Tourist rates via lake and rail, to tourist resorts now in force. For a trip via the great lakes, down the St. Lawrence, or to the Old Country by any steamship line, consult W. McILROY, Canadian Pacific Agent, 343 George-st. 3d

TO ARRANGE FOR T.A.S. PICNIC

All interested in the T.A.S. excursion on July 1st are asked to attend a meeting in the T.A.S. Hall on Wednesday evening at 8 o'clock.

In the past the excursion has always been most successful, and it is to be hoped it will be as flourishing and satisfactory an event this year as on former occasions.

The modern hero is composed of nine parts printer's ink. The tenth part doesn't make much difference.

BARRIES'
Big Clearing Sale
—OF—
Mens' Hats and Furnishings and Childrens' Headwear

20 TO 50 PER CENT. REDUCTIONS

STORE CLOSED TO-DAY AND TO-MORROW
OPENED ON WEDNESDAY MORNING

This is an opportune sale for you; the right goods, just when you need them; every line reduced; prices that will save you from 20 to 50 per cent.

Thos. Barrie & Co.
Furriers and Mens' Hatters and Furnishers

POLICE STATION CONDEMNED BY THE COMMISSIONERS

At the meeting of the Police Commission at the city hall on Saturday morning, the board passed a resolution to the effect that it was the opinion of the board that better accommodation was required for the police station, calls and police court as it was inadequate, ill ventilated and unsanitary.

The throwing of paper or box packings on streets or allowing them to be blown on the streets are violations of the by-law and will have to be discontinued.

MARBLE TABLE ADVERTISING COMPANY FOR THE WEST

Mr. E. D. Wilde, president of the Ontario Marble Table Advertising Co., which has its headquarters in Peterborough, is organizing a similar company for Western Canada, with the head office at Winnipeg. Mr. Wilde has the patents and rights for that territory and the United States.

The organization of the company, which will be capitalized at $50,000, will be completed in a few days.

QUEEN'S HOTEL WILL BE TURNED INTO FOUR STORES

Operations for the complete changing of the former Queen's Hotel were commenced this morning.

Mr. F. L. Robinson, who owns this property is having the building converted into four stores. There will be large glass fronts to each store, and when the work, which will occupy considerable time, is completed, it will be difficult to recognize the same building as it now stands.

MIRROR WAS BROKEN

Old War Horses Met in Barroom and Their Was Something Doing

Several Gay Cats were out having a few Saturday, and the programme included a visit to the Grand Hotel.

One of the party had seen service in South Africa, and when he ran foul of a bystander, who had also been through the mill, there was a discussion.

It waxed warm, became hot and then followed an explosion.

A mirror, valued at $14.00, fell to earth, or rather to the floor, in small pieces.

At the police court this morning Thomas Weelar was blamed for the catastrophe, and he shelled out to the extent of $12.00.

Two D. and D., who made things lively in Minicola's fruit store, each paid $2.00.

Farmers' Excursion

Farmers excursion

The annual Farmers' Institute excursion to Guelph per C.P.R. will be held Thursday, June 9th.

The minute a woman's dresses begin to feel comfortable she knows she is losing flesh.

WINNERS IN CLOCK CONTEST AT BARRIES

The winners in Barrie's clock contest on Saturday, June 4th, at three o'clock were:—

Mr. Herb Stock, 283 Sherbrooke st., whose timecard read 7h. 0m. 39s. He received $3 cash, and Miss A. Lane, 530 George street, whose timecard read, 7h. 0m 38s. She received $1 in cash.

The clock stopped at 7h. 40m. 40s.

These were the nearest cards presented at the time the clock was opened, 3 o'clock.

Several were presented afterwards which were closer to the time, but as they did not comply with the conditions of being at the store at three o'clock they missed the money.

What time will the clock stop this week?

Get time cards.

OFFICERS WERE NOMINATED

Yesterday afternoon the regular monthly meeting of the T.A.S. was held at the society's quarters, Simcoe street, when twelve new candidates were initiated and the nomination of officers took place.

A Want Ad. in The Daily Review
will sell a house and lot—or a lot, or a plot, or acreage.
If you were going to buy real estate you'd watch the real estate ads in THE DAILY REVIEW, and it would be a strange sort of real estate buyer who would't do the same thing
Thus it happens that the real estate ads in THE DAILY REVIEW INITIATE most of this town's real estate sales.

WEDDING PRESENTS
Attractive and Useful
—At ROUTLEY'S—
A few suggestions of helps in the choosing of wedding gifts specially purchased for this season's weddings:
Brass Goods
Burnished or bright finished brass Umbrella Stands, Jardineres, Fern Pots, Cuspidors, Candelabra, Candle Stick, Trays, etc., Cut Glass, Water Pitchers and Tumblers, Spoon Trays, Salad Bowls, etc.
China Department
Nut Bowls, Five O'clock Tea Sets, Salad Bowls, Cake Plates, Fruit Sets, Cocoa Jugs, Cheese Dishes, Fruit and Bread and Butter Plates, Jardineres, new Art Vases, Jugs, China Bric Brac.
Silverware and Sundries
Nickle Serving Trays, all sizes, up to 24 inch. Silver and white handle tea and table knives. All kinds of Spoons, etc. Largest assortment of Dinner and Tea Sets in Canada.
We have over 200 Chamber Sets in stock from $2.00 to $10.00 per set.
The values in each line of goods carried are simply astonishing. We will sell you better goods for less money than any house in Peterborough.
397 GEORGE ST. PETERBORO' | ROUTLEY'S | 262 QUEEN ST, TORONTO

Hyslop Bicycles $25

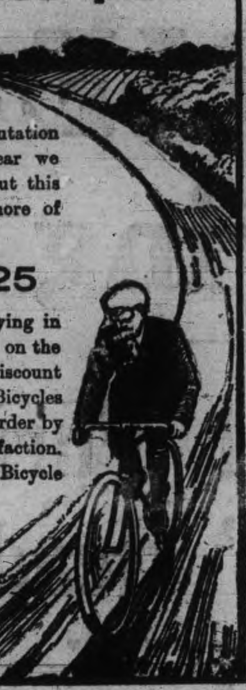

Everybody knows the Hyslop reputation when it comes to Bicycles. Last year we thought perfection had been reached, but this season we go it one better, with more of quality and value in

$50 Wheels for $25

than heretofore seemed possible. Buying in enormously large quantities and selling on the closest possible margin enables us to discount our own best efforts with the best Bicycles ever offered for the money. You can order by mail with assurance of entire satisfaction. Send your name and address for Bicycle Folder.

HYSLOP BROS., Limited
BICYCLES AND AUTOMOBILES
TORONTO, ONT.

SPORTING NEWS

Y.M.C.A. NOTES

The Track and Field Club reorganized Saturday evening, and the officers are as follows:—

Hon. Pres.—J. J. Howden
Hon. Vice-Pres.—Chas. Sisson.
President—W. E. Currie.
Vice-President—W. Willis.
Sec'y-Treas.—T. N. Rae.
Executive Committee—J. J. Thompson, C. J. Merritt, E. Harnwell, S. Caniff.

Two events for the Stratton Cup will be conducted at the Oval Tuesday evening. The events are: 100-yd. run and running high jump. The events will be continued every Tuesday evening. A contest for boys under eighteen will be commenced.

Junior boys, keep your eye on this paper. Something is going to happen the end of this week. Be sure and do not get left.

BALL SCORES IN BIG LEAGUES

BASEBALL SATURDAY.

Eastern League Standing.

Clubs—	Won.	Lost.	P.C.
New York	25	11	.694
Philadelphia	26	12	.684
Detroit	26	16	.619
Boston	21	17	.553
Cleveland	15	19	.441
Washington	17	23	.425
Chicago	12	23	.351
St. Louis	8	30	.211

Sunday scores: Detroit 2, Philadelphia 0; St. Louis 2, Boston 1; New York 2 Chicago 0.

Saturday scores: Washington 8, Cleveland 2; Boston 6, St. Louis 0; New York 3, Chicago 2; Detroit 10, Philadelphia 7.

Games to-day—Washington at Detroit, Philadelphia at Cleveland, New York at St. Louis, Boston at Chicago.

National League Standing.

Clubs—	Won.	Lost.	P.C.
Chicago	25	12	.651
New York	25	16	.62[illegible]
Pittsburg	18	18	.500
Cincinnati	19	18	.513
St. Louis	20	21	.48[illegible]
Brooklyn	19	22	.464
Philadelphia	14	22	.389
Boston	15	26	.36[illegible]

Saturday scores: Philadelphia 4, St. Louis 1; Brooklyn 8, Pittsburg 4; Boston 1, Chicago 0; Cincinnati 8, New York 2.

Monday games—Pittsburg at Boston, Cincinnati at Brooklyn, Chicago at Philadelphia, St. Louis at New York.

American League Standing.

Clubs—	Won.	Lost.	P.C.
Toronto	24	16	.600
Newark	24	17	.585
Rochester	20	18	.526
Providence	18	16	.529
Buffalo	19	19	.500
Baltimore	18	19	.487
Montreal	14	21	.400
Jersey City	13	24	.351

Sunday scores: Buffalo 3, Montreal 0; Jersey City 10, Providence 4; Baltimore at Newark, rain.

Saturday scores: Toronto 3-4, Buffalo 2-5; Providence 4, Jersey City 1; Baltimore 2, Newark 0; Montreal 3, Rochester 6.

Games to-day — Rochester at Toronto, Providence at Newark, Baltimore at Jersey City.

C. G. E. BEAT LAKEFIELD

The C.G.E. Midland leaguers went to Lakefield Saturday and trimmed the eleven of that town by 2 goals to nil. The winners scored in each half. Forrett starred for the C.G.E. and Coons performed brilliantly for Lakefield. Percy Fitzgerald handled the whistle.

Additional Sport on Page 8.

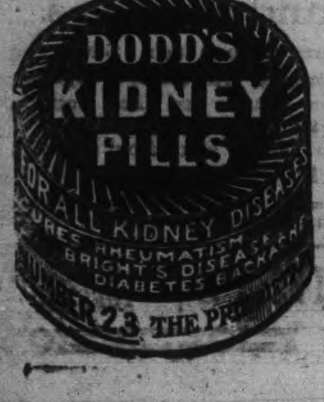

BASEBALL

The West Ends will practice at Riverside Park this evening at 6.30.

Writer of Short Stories Dies.

New York, June 6.—William Sidney Porter, known best under his pen name of O. Henry, as the writer of brilliant short stories, died yesterday morning at Polyclinic Hospital. He underwent an operation on Friday and never rallied. The nature of his ailment was not made known.

Fell Under Train.

Kingston, June 6.—At Ernestown station, John Swede fell under a train and had his left leg badly crushed. He was brought to the General Hospital and amputation was made between the ankle and the knee. Swede was a laborer, 26 years of age.

Mrs. Carrie Catt Very Ill.

New York, June 6.—Doubt was felt Saturday as to the recovery of Mrs. Carrie Chapman Catt, president of the International Woman Suffrage Association, who underwent a serious operation at a private sanitorium on Friday.

Will Keep Out Hebrews.

Moscow, June 6.—The prefecture of police has informed the organizers of the Pharmaceutical Congress, which is to be held here, that Hebrew delegates who are pharmaceutical assistants will not be allowed to enter the city.

A Curse to the Country.

Syracuse, N.Y., June 6.—There are so many young men coursing about the country in automobiles and their pleasure absorbs such a large share of the productive capital of the country that Chancellor James R. Day, believes it is becoming a question if the automobile is not a curse to the country.

Root Celery.

Not every one knows there is a variety of celery which makes a large root like a turnip and is an exceedingly fine salad vegetable.

The seed is sown and the plants are planted exactly the same as the better known varieties, but when the roots have grown large enough, which is, by the middle of autumn, they are dug up as wanted, the tops are trimmed off and the bulbs are then cleaned and scraped and boiled tender. They are then sliced and laid in weak vinegar, to be served like pickles, or they may be served with cream or French dressing, the same as potato salad. The flavor is mild and delicious.

The Herring Line.

A senator apropos of fame said at a Washington luncheon:

"What is fame, after all? Kipling when he lived in Brattleboro took a trip to Montpelier, and the first evening he came down to the hotel dining-room he overheard this dialogue between two waiters:

"First Waiter—Do you know who that is, George?

"Second Waiter—No. Who is it?

"First Waiter—That's the celebrated Kipperin.

"Second Waiter—What's he done?

"First Waiter—Hanged if I know. Fish line, ain't it?"—Washington Star.

Looking Ahead.

Josephine, aged ten, has a decided lisp. She is also very fond of attending the matinee. The other day she was giving a spirited story of the play to Marion, who was aged nine.

"My mamma says it isn't good for little girls to go to the theatre," said Marion, with an air of self righteousness. "I'm not ever going till I'm eighteen."

"Hump!" retorted Josephine without any hesitation. "Th'pose you die when you're theventeen, then you'll be thtung!"

Basket-Making Venture.

The initial stage of what may prove to be a new and important Natal industry has been reached in Maritzaburg where a company has been floated to promote basket-making. Some 12,000 osier cuttings have been planted on a property near Edendale, and it is intended to import skilled artisans from England to teach the natives the art of basket-making according to modern methods.

AN AGE OF LUXURY.

Dress and Novelties In Food Now Objects of Greatest Importance.

Of late years, writes Lady Violet Greville, in an English publication, dress has acquired extraordinary importance. People who dressed as a necessity of their station now make dress an aim in itself. A dandy might have possessed a wardrobe full of coats, or, like the late Panmure Gordon, cherished an indulgence in 100 pairs of boots, but these were the exception, and were regarded as eccentrics. The amount of suits required by the average man now cannot be counted on the fingers. There are lounge suits and dress suits, fur coats and frock coats, dinner jackets and smoking suits, motor, golf, shooting and fishing costumes, each of which requires waistcoats, stockings and boots to match. With a woman it is even worse. Boxes enough to load a cab are required for each week-end visit, and the same dress cannot be worn twice. Our grandmothers bought lace and furs when they were married to last them their life, but the constant changes of fashion necessitate endless expenditure. Every bride in society has her diamond tiara and her sables, every shop girl wears her fur boa and carries her muff. Each year furs grow dearer, and each year women spend more on these accessories to dress. The average expenditure of a well-dressed woman is about three times that of her mother, who probably could have afforded more.

Luxury in food, too, increases. Though we may not indulge in such long and heavy dinners as our ancestors, we eat more delicately, more expensively of forced strawberries, plover's eggs, early asparagus or petitis poussins, etc., and require better cooks. Restaurants and hotels vie with each other in introducing novelties and out-of-season luxuries, and the standard of the gourmet grows higher every day. The kind of meal that once satisfied a fastidious man about town, the plain dinner that was so popular with the guests of Charlie Paris, the wine merchant, or Sir Henry Thompson, the surgeon, a bit of codfish, a beefsteak and onions, toasted cheese and a woodcock, would be considered very poor fare now to put before one's guests, who do not want to taste wine, or enjoy the flavor of claret, but to drink champagne all through dinner, and smoke cigarettes directly after.

Dirty Patagonia.

"Patagonians are not giants, as some have supposed and as the geographies teach," said a man who has traveled. "They are large in comparison with the other South American natives, that is all. Everything is relative, you know. But they are very fat. That is why they can stand the cold so well. I have seen Patagonian men and boys running around unclad while I was wrapped in warm garments, with the snow falling upon them in quantities and the wind blowing bitterly. They are kept warm by their fat and dirt. Patagonia is one of the dirtiest places imaginable. Don't go there if you hate dirt. That is my advice to all who contemplate a journey to the jumping off place of South America."

Political Burglaries.

It was through a stolen document openly seized by the British ambassador in Berlin that the British Government first learned of the recognition of the independence of America by France. The British Minister was Hugh Elliot, and he had the desk of the French Minister forced open to obtain the copy of the treaty he wanted. In 1855 a sensation was created by the discovery of a plan by which secret documents were systematically abstracted from the Russian embassy in Berlin, being copied at night in the interests of another nation and replaced in the drawer at the embassy in the morning. The burglaries had been taking place for two years before they were discovered.

Not Much Work.

"Some folks think that people in the show business have an easy time of it," said a minstrel star, "and that reminds me of what an old farmer in a little town said one day as he saw me carrying the bass drum in the minstrel parade. We had walked nearly five miles in the hot sun, and I was about ready to drop. That big drum was heavy. When we reached our car after the parade my feet were sore, my back ached, I was perspiring all over my face and was completely tired out. As I almost staggered past the old farmer he looked at me contemptuously.

"'Huh,' he said, 'these actors 'll do anything to get out of workin'.'"

A Slang Phrase.

"Bull con," a slang phrase which means to flatter, to praise with ulterior motives, had its origin in the west years ago. When the gold brick game was started the bunko men sprang a fine, high-sounding combination of words upon the simple farmers. They called it an investment in "bullion consolidated." Years after the words were cut down to "bull con" and came to mean any graft that depended upon the gift of gab. Still later it was used to describe the method of flattery.

Lord Morley as a Waltzer.

Like Lord Morley, Sir Charles is a scholar as well as a politician. Lady Dilke once stated that her first waltz was danced with Lord Morley. "And a very good waltzer he was too," she said. In his hours of relaxation Sir Charles is devoted to rowing and the rapier, while the late Lady Dilke, who was well known as an art critic as well as social reformer, made the collecting of rare books her chief hobby.

The Disappointed Prodigal.

Slowly, with bowed head and faltering step, the prodigal son walked up the garden path.

His father, an old man, wrinkled and white-bearded, stood at the door.

"Father, father," cried the P. S., "I've come home to die!"

"Just my luck!" groaned the old man. "I let your insurance policy lapse last month!"

No veal.—London Tatler.

The State Bank of Unity, Wis., was robbed of $2,000, the safe being blown open with dynamite. The robbers escaped.

The connoisseur always insists on

Salvador BEER

The favorite drink for centuries

Money cannot buy a better, purer or more nutritious beer. Salvador teases the palate, aids digestion and tones up the entire system. Healthy families always use Salvador in the home. Brewed and matured by

REINHARDTS' OF TORONTO

Sold Everywhere

Local Agent—ALEX. ELLIOTT, Peterborough, Telephone 719.

Howlers as Helpers.

"Bluffem is studying ancient history."

"How do you know?"

"He has three dogs that he calls Hector, Nero and Caesar—as aids to memory."

Settin'.

A farmer was sawing wood when it occurred to him that he ought to have the help of one or more of his five boys. Lifting up his voice, he called, but not a boy appeared.

At dinner, of course, they all appeared, and it was not necessary to call them.

"Where were you all about two hours ago, when I wanted you and shouted for you?"

"I was in the shop settin' the saw," said one.

"And I was in the barn settin' a hen," said the second.

"I was in gran'ma's room settin' the clock," said the third.

"I was in the garret settin' the trap," said the fourth.

"You are a remarkable set," remarked the farmer. "And where were you?" he continued, turning to the youngest.

"I was on the doorstep settin' still." —Judge.

Tapping the Comet For Gas.

With a wild look in his eyes the man with the square satchel dashed down the street.

"It's coming!" he shouted. "Be prepared! It's coming!" And the crowd was close at his heels.

"What's coming?" demanded an excited citizen. "Earthquake?"

"Cyclone?" asked another.

"Tidal wave?" chimed a third.

But the man with the wild eyes shook his head and opened his satchel.

"Nay, friends," he responded solemnly. "Halley's comet is coming. Before it arrives you want to buy this celebrated volume entitled 'Comets and Their Origin.' It tells how the tail of the comet may be captured, turned into natural gas and supplied at 2 cents a thousand feet, and"—

But the crowd was gone.—Chicago News.

Going Some.

Two Irishmen fell from the scaffolding of a tall building, and as they passed the second floor Pat said to Mike:

"Say, Mike, d'ye think the saints are with us?"

And just before he struck the bottom Mike replied:

"Well, Pat, if they are they're going some."—Columbia Jester.

Young In Finance.

The little daughter of a clergyman stubbed her toe and said "Darn!"

"I'll give you 10 cents," said her father, "if you'll never say that word again."

A few days afterward she came to him and said:

"Papa, I've got a word worth half a dollar."—Everybody's Magazine.

Nonprofessional.

"Queer about that baseball player who joined the church choir."

"What was queer about him?"

"Had a catch in his voice, but could not get the right pitch."—Baltimore American.

Too Vociferous.

"Isn't Mrs. De Style's new chanticleer hat loud?"

"Loud! I should say so! It woke up all the neighbors on the block this morning."—New York Journal.

The difference between fact and fiction is best exemplified by the difference between a woman and her photograph.

A Student of Canada.

According to a prominent Canadian public official, recently returned from Australia, the good people in America who regard the recent sweeping victory of the "Federal Parliamentary Labor Party" in the Commonwealth as a slap in the face for imperialism, are very much mistaken, for this gentleman met the Hon. Mr. Fisher, and found that he is really a very progressive imperialist. He advocates a very progressive policy in naval and military matters, and even goes so far as to publicly proclaim his belief in universal compulsory military and naval service as the only effective means of national insurance against war, and also as a means of strengthening the national character. Mr. Fisher was very anxious to find out from my informant all he could about Canada's militia system, and had had experienced colonial officers sent to all the leading countries in the world to obtain data to be used in developing the most satisfactory military and naval systems for the Commonwealth. He is a Scotchman by birth, and has all the Scot's enthusiasm for the Empire.

My informant stated that he was surprised to find Mr. Fisher so well informed regarding Canada and Canadian public men. The Australian statesman admitted having studied the lives of Sir John A. Macdonald, Sir Charles Tupper and Sir Wilfrid Laurier, and said that he had instructed the Australian Parliamentary librarian to procure all the books he could on the development of the Canadian constitution, the national defensive force, and the various departments of the Dominion and Provicial Governments.—Chesterfield in The Family Herald.

Why He Was Sad.

Jones' rich grandmother died, and Jones seemed unnaturally depressed and sad. His friend tried to cheer him.

"She left a last will and testament, I suppose," said Jenkins carelessly.

"Oh, yes," said Jones, raising his head at last, "she left a will and testament!"

"Ah," chimed in Brown, "you were always a friend of hers! Of course your name was mentioned?"

"Yes," answered Jones, bursting into floods of tears, "my name was mentioned, boys. I—I am to have"—

They hung expectant, while more sobs choked back his words.

"I," he declared at last, "am to have the testament!"—London Scraps.

A rich, yet mild, brew like REGAL Lager, is good for the nerves, heart and stomach. Your physician knows this, and will tell you that REGAL is a stimulant that cannot harm you. Try it.—Adv.

LAWN MOWERS

See our new patent ball bearing, self sharpening, easy runing mewers.

Mowers sharpened & repaired.

SATISFACTION GUARANTEED.

MILLARD'S BICYCLE SHOP

Metherel's Old Stand, Hunter St., near Aylmer St. Phone 1256.

THE BANK OF OTTAWA

ESTABLISHED 1874.

Paid Up Capital, Rest & Undivided Profits $7,051,019.81

Open an account in the

Savings Bank Department

and make a practice of at once depositing any monies you may receive. Your savings will increase and your idle capital will be earning interest.

Peterborough Branch, George Street
G. C. WAINWRIGHT, Manager

No matter how small your salary may be, every bit of valuable information you pick up, every bit of good reading you do will help you to advance.

Harry Silvikas, a six-year-old boy, at Bridgeport, Conn., forced carbolic acid into the mouth of his infant brother, the latter dying as the result.

Deprecating the wearing of the queue, Chinese on the Pacific coast have asked their emperor for a permit to do away with it.

One of the leading papers in the south is trying to get into a dispute with its readers over the burning problem as to whether or not a chicken can swim.

MAN TO MAN

Let us talk to you about your Fire Insurance. Have you got a policy at all? if not, what are you thinking about? Do you not know it to be as much your duty to get a Fire Insurance Policy on your property as a policy on your life? There is no protection like a policy in a good, sound company, and you are losing time and taking great risks by delaying. Come in and let us consult about this. We will show you how to insure at a little cost

WE ISSUE POLICIES ON ANY LINE OF INSURANCE IN EXISTANCE.

W. H. HILL
Manager.

159 Hunter Street, Peterborough, Ont.

Phone 14, Bell or Machine

Loose Leaf Ledgers

Under this general term is included all forms of business papers, both books of record and systems sheets.

We make and supply all kinds, for factory, office and shop use.

Phone to us and our man will wait on you promptly.

No form too intricate or too small for us to handle.

REVIEW PRINTING COMPANY

A Page for Misses

PHOTO COPYRIGHT BY REUTLINGER

(PHOTO BY FELIX.)

PHOTO COPYRIGHT BY REUTLINGER.

THE girl who is blessed with a talent for millinery is a much to be envied young person this year, for the hats are all so attractive and so especially becoming to young girls that it requires quite too much expenditure of money to be provided with all the hats desired unless they can be made at home. Fortunately, this is an age of the world when it is fashionable to be practical, and millinery classes are most popular—classes where girls listen to practical talks as to how to utilize to the best advantage materials and trimmings.

Many of the newest hats have large crowns of silk, while the brim is of the straw, either white or the shade of the silk crown. As it is the crowns rather than the size or shape of the hats this summer that have changed character since last year, it is a good scheme to make a last season's tennis hat quite up to date by removing the straw crown and placing over the wire frame a large silk kerchief. The large square silk handkerchief can now be had for from fifty cents upward in any coloring, from the palest shades of pink, blue and mauve to the most brilliant and now so fashionable Persian hues.

In actual width this year hats are really not larger than the widest worn twelve months ago, and the shapes and curves of the brim have not been materially altered. It is the straight crowns and the large head size, which permits the new hats to almost completely cover the head, which make the difference that is so apparent. If a hat that was once a favorite shape is still in sufficiently good condition therefor, it is possible by removing the crown and cutting slits in the inner side of the brim to enlarge the head size, and then by recovering the crown with a square of silk or a silk handkerchief bought for the purpose, an extremely pretty, up to date hat can be evolved at delightfully small cost. If the hat has already a wire foundation beneath the straw so much the better, but if not, wire crowns can now be bought which can be attached to any frame. A wire frame will, of course, make the hat lighter than when the straw is left and simply covered over with the silk.

THE silk square of the crown is generally the only trimming on the hat. The silk must be put on quite soft and full, with the ends gathered into a loop or bowknot in the front or a little to one side. If the silk is very soft the ends may be wired to give more style to the bow. A wide flowered ribbon may also be used to cover the crown, two widths probably being necessary. A large double bowknot of the same ribbon placed directly at the back will be extremely pretty on a white straw tennis hat. The wider part of the brim may be faced with the same ribbon, and the color is sure to prove becoming against the face.

For a white hat which has become discolored or a light straw which is faded and yet still retains its good shape, an application of straw paint should be applied. This fluid is made solely for coloring straw and will not run when rained upon, as shoe blacking has been found to do by any one who ever tried to freshen up an old hat by applying to the head adornment that which was intended only for footgear. With this coloring fluid an old black hat can be painted to look like new, and any hat can be restored to its pristine brilliancy of coloring or changed to any other color desired.

AN old sailor hat that, while still of fashionable size as regards crown and brim, is brown from dust and age and also sadly bent out of shape, can be made as good as new by first dampening the brim and placing the hat on some perfectly flat, even surface and putting on top of the brim several heavy books. It should be left in this rack for perhaps a day or two, and then when absolutely stiff and dry should be given a new coat of this black paint, which can be bought at most large department stores.

Lace hats elaborately bedecked with flowers and ribbon are fashionable for afternoon wear, but for the morning the long popular lingerie hat has been superseded by a simple wide brimmed straw shape trimmed only with a wide, rather flat bowknot of plain or fancy colored ribbon. For this style of hat a yellow, tuscan or burnt straw is best as both white and all the light shades change color so in the sun. When a pretty and becoming shape has been found it is an excellent plan to buy for it several different ribbon bowknots, to be changed according to the color of the gown to be worn. Large bows well wired, with an end of the ribbon to go about the crown can be bought, or the ribbon can first be bought and wired in the shop according to directions. Unless a girl has a special knack at matching pretty, effective bows and rosettes it will be worth the slight extra expense to have the ribbon made up and wired at the store where it is bought.

The large flat bows may really be placed anywhere at all upon the hat. In some models the trimming is all directly in front, in others just at the back, again a bowknot is seen a little at one side of the crown, sometimes to the right and again to the left, while oftentimes the bow is composed of many long loops which fall over and completely cover the crown. There are infinite possibilities of designs that can be carried out with different arrangement and color of ribbons all upon the same hat. A box of milliner's pins will make possible the adjustment of any ribbon trimming, for when the adornment of a hat is to be changed, perhaps every day in the week, even basting is a waste of time. The end of ribbon that is left to go about the crown must be long enough to tie in through the centre of the bow knot, thus making it more secure.

Summer time gives splendid opportunity for those classes which are more fun than work, and a course in simple millinery is an excellent one for any girl who would like to lengthen out the possibilities of her allowance.

The Girl Who Can Organize.

THAT many young girls have a decided talent for organization is without question. It is as distinctly a characteristic with them as their fathers' ability to run railroads or other business enterprises. As a rule girls find an abundant use for this talent. It makes them, besides, leaders among other girls instead of merely individuals that pass with the crowd. It is to such girls that an appeal is made when there is an occasion to get up something, either for pleasure or for service to others.

A young miss with a talent for organization must have energy and a clever brain, besides a knowledge of many resources that can be turned quickly to her account. She must have the knack of firing her friends with enthusiasm and of placing their activities in paths leading to the accomplishment of her own desires.

One young girl with this talent has of late been busy organizing a fin de la saison matinee club. Earlier in the season she arranged the details for a party of twelve which went up to the "Promenade" at New Haven.

To organize and put through successfully a matinee club is not, she relates, an easy matter. Although the members of it, fourteen in number, are all friends and about the same age, they have not the same taste—a fact which must be borne in mind when the plays are chosen for the club to see. Some girls care only for plays that make them laugh, others prefer those that make them weep, while there are still others so complex that they profess to laugh through sad scenes and to weep at those that are funny.

The girl who organizes a matinee club must inform herself long in advance on the plays that are to be presented and must make early arrangements for the comfortable seating of the club. She has also to assign the seats to the members. In doing this her tact is usually stretched painfully near its limit. Girls have many whims about the especial friends they wish to sit beside, although in the interest of the sociability of the club it is well to change the seating order with every meeting.

Occasionally the organizer complains that she shoulders all the responsibility in the beginning and bears all the fault finding in the end. Nevertheless she knows that she has been of benefit to her friends and has had meantime her own satisfaction, for to organize is not only her talent but one of the joys of her life.

The miss who has the matinee club under way has also arranged a morning club to visit the museums of the city. All young girls desire to acquaint themselves with the many wonderful collections on exhibition, but often, unless there be some added incentive, the fulfilment of the wish is relegated to a day in the unnamed future. Through the energy of the miss with the talent for organization the dates to go to various museums have become fixed engagements. The pleasure, moreover, that the girls gain by going together makes these dates of the club more desirable to keep than any others.

For the oncoming summer, and even the next winter, this talented miss has many plans that she declares will amuse and benefit her friends, and incidentally herself. It is needless to add that she is very popular.

COMFORT IN MOTORING.

THE girl who does a great deal of motoring will often find it pretty cold if she is not thoroughly wrapped up, even though the spring is here and the weather may be growing warmer.

The strong wind that is caused by swift motion calls for thorough protection if one wants to be really comfortable. Two new inventions have lately come out in England which are great aids to this much desired end, and any girl can make them both for herself if she cannot buy them, which she probably can do if she prefers to. They are a vest protector and a long motor veil edged with fur.

The vest protector, besides helping to keep one warm, has a [illegible]ness in protecting from dust the front of a white or light colored waist. So many cloaks and coats are a little open at the neck in front that the top of the waist is exposed and is very quickly soiled.

The protector is made like the top of a tight fitted waist, buttoned straight down the front. It is cut off a little below the bust line in front and straight up the sides a little way in from the shoulders. From there the line goes around the back about three inches below the neck, and at the top is a high standing collar. The vest protector may be made of almost any material, but, of course, something that will wash is most serviceable.

The veil is made of one of the soft silk materials, not chiffon, something thicker and stronger, and must be three or four yards long. It is edged all around with a band of fur and some have a second and narrower band inside. This fur protects the back of the neck especially and the long ends of the veil can be used as a substitute for a muff. By turning them up under one can keep her hands just as warm as with a real muff, and many are the days when one starts out on a motor ride with no idea of needing a muff and before long finds one's fingers tingling with cold.

A veil without the fur can, of course, be used in the same way, but the difference in warmth is enormous. Even narrow bands of fur bunched together give great warmth.

PRACTICAL TALKS BY THE GRANDMOTHER

"A WOMAN'S feet grow indefinitely," announced the April Grandmother. And while her astounded young friends were still uttering gasps of dismay at this unwelcome piece of news she continued:—"That is why so many girls walk clumsily. They keep on buying what they call their 'regular sizes' in shoes when in reality their feet are constantly widening and lengthening.

"Ease and grace of carriage belong naturally to few girls, yet many of them might acquire it—first by admitting to themselves that their feet are not of fairylike proportions and then by learning to walk correctly. As awkward walking detracts so greatly from the appearance, it is remarkable that parents do not impose a penance upon daughters who persist in walking on their heels, turning up, turning in or spreading out their toes or—most slovenly of all—walking on the sides of the feet.

"The girl who realizes that her walk is awkward is apt to make the mistake of imitating some one else and to adopt a lope or wiggle utterly unsuited to the proportions of her figure, for the length of each individual's step should be exactly adjusted to the length of the leg, the toes ever so slightly turned outward, the weight balanced on the balls of the feet and the body allowed to sway [illegible] from the ankles.

"Girls of a nervous temperament rarely acquire a gliding, graceful walk, because their steps are likely to be uneven and jerky instead of smooth and regular. In order to walk evenly the foot must be set upon the ground in an almost straight position, raised a trifle upon the toes and let down lightly in a way which shall not show the sole of the shoe. And if, in addition to this method of locomotion, the knees move flexibly, as in the skating motion, the shoulders are thrown back and the head is held up, a swaying, easy step will soon be acquired. But even then a girl will not look graceful when walking if her elbows are allowed to stick out or her arms to swing from the body like those of a windmill.

"Under the impression that a languid manner is attractive, some girls form the habit of putting one foot forward and dragging the other. This affectation more nearly resembles the slow, heavy gait of the elephant than the airy, floating movement of the swan.

"The girl who is afflicted with large pedal extremities should not go stumping through the world, but make ceaseless efforts to step lightly, and in order to accomplish this her feet must have absolute muscular freedom, which can only be furnished by a shoe that is sufficiently wide at the top and ball and not too large at the heel. The same shoe rule applies to those who have small feet, for only through foot comfort can a girl maintain serenity of disposition and, by her ability to walk several miles each day, retain indefinitely a reedlike, willowy figure."

TO KEEP CLIPPINGS.

IF one has the "clipping habit" and does not have some regular place to keep them the little pieces of paper generally become a nuisance and are constantly in the way. And yet any girl who takes much interest in reading is sure to find something every now and then that she would like to keep.

The best way to manage the question is to have a classified clipping case and so keep them all ready for immediate reference [illegible] a saving of time and energy [illegible] not having to hunt for what one wants on the instant. An easy way to make a clipping case is to buy some of the long legal envelopes and mark each one with a word, or several words, indicating some subject one is interested in, and then fasten them all together.

The words should be painted or done in fancy lettering with a pen. Such subjects as "Travel," "Art," "Drama," "Music," "Useful Suggestions" are used, but the maker can choose her own subjects, and new envelopes can be added at any time.

After the envelopes are marked two covers must be made just the same size as the envelopes. They are made of cardboard, painted or covered with brocade or embroidered linen. They are placed outside of the envelopes, and the whole thing is fastened together by cutting holes through them all near each side of the lower edge of the envelopes, the side away from the flaps, putting a ribbon through the holes and tying a bow at the back. These ribbons can at any time be pulled out and new envelopes put in, either to renew torn ones or to add a new subject.

The covers of these cases are sometimes very beautiful. Some are made of handsome brocade and others of leather, with cut designs lined with satin. Any kind of elaborate embroidery may also be used.

EVENING SCARFS.

PERSIAN silks, chiffons and ribbons are unquestionably the craze of the moment for trimmings, for linings, for whole waists, for belts and ties and even for art embroideries. These Oriental textures in their soft fascinating colorings are now to be seen everywhere.

The Persian scarfs are most effective bordered with marabout or ostrich feathers or with bands of plain colored silk. For all sorts of work bags and for [illegible] wear, ties and jabots, &c., the lighter toned Persian silks are charming.

From a two yard length of Persian chiffon a fascinating evening wrap for midsummer can be fashioned by a girl herself, with little skill required. If double width the chiffon should be cut down the centre and pointed at each end, gathered in slightly at the seam which forms the centre of the wrap. This Persian chiffon is then lined on both sides with white or some pale colored chiffon or chiffon cloth through which the Persian coloring will still be distinct. Where the cape falls over the shoulders the three thicknesses of chiffon should be gathered in loosely over from one to three rows of thick cording. The ends of the scarf or wrap are then finished with a deep sewing silk fringe, white or a color to tone in with the chiffon. A border of satin or taffeta will be effective, but if there is an old marabout boa that can be utilized, a far handsomer wrap will be the result.

This wrap calls for no fitting, cutting or draping—simply a straight length of chiffon about two yards in length by a yard in width. A straight strip of soft satin of the same dimensions can be utilized in the same way if a somewhat warmer wrap is desired. For midsummer, however, three thicknesses of chiffon will be sufficient, and carried out in pale, cool colorings this Persian cape is sure to evoke constant admiration.

The Apple Blossom Party.

ANY girl who goes early to a country home adjacent to a city should give an apple blossom party to her friends still in town. Our lovely apple blossoms are the nearest approach we have to the Japanese cherry blossoms, so prized in the flowery kingdom that every one, high and low, during the blooming time makes a fête in honor of them. Many think our apple blossoms are beautiful enough to deserve similar honors, and besides it is an ideal time to ask people to the country, for everything is then its loveliest in its fresh garb of green.

If your home is not large enough for a house party and you wish to invite young men as well as girls have them out for a Sunday luncheon or a high tea. If you are having a house party all of your guests will assist you in gathering blossoms for the fête, but if they come for a short time you will have everything prepared. In the latter instance part of the programme will be an afternoon walk or drive to see the splendors of surrounding pink orchards, and this must be arranged for and mentioned in the invitation, planning it to take place either after luncheon or before a high tea.

In inviting your guests designate the train on which they are to arrive and have it understood that they will be met at the station on their arrival and conveyed to your house. You, of course, do not meet them yourself, but your brother does, if you have one, and if not your coachman or your chauffeur looks out for them. If your guests outnumber your private conveyances you order what is required from the local livery or your neighbors may be obliging in offering their motor cars to help you. [illegible] they get to the station for their return train in the same manner.

When you send out your invitations write them on large corresponding cards at the top of which is painted a delicate spray of apple blossoms. Similar blossoms should adorn the place cards on your table. Boughs and sprays of the natural flowers should ornament the rooms and the color scheme of the luncheon or supper table be pink. In decorating the rooms do not overdo it. Too many flowers are inartistic. Copy the Japanese and have just a few branches, some large and some small, here and there. If you wish Japanese ideas in floral arrangement study the manner in which artificial flowers are placed in vases in their shop windows in any of our big cities and then go home and do likewise. Whatever they do with cherry blossoms you can do as beautifully with apple blossoms, and you will astonish yourself and your friends with your artistic effects.

Make a lovely centrepiece of the blossoms for your table, putting them in a glass bowl so that the stems show through and keeping your design low, for a high arrangement of flowers, while stunning in certain places, is undesirable on a dining table, where it cuts people off from seeing one another. Use a white lace cloth over a pink lining and pink ribbons in bands and bows for further embellishment. If you wish to serve a tea punch or lemonade you can ornament the bowl most charmingly by twining small twigs of blossoms around the top, wreath fashion. This is done by wiring the edge of the bowl first, in order to have something to fasten the flowers to.

Wear a pink gown and put a spray of apple blossoms in your hair, providing similar ones for the other girls, if it is a supper, but not, of course, if a luncheon, for then they would not remove their hats. The young men guests should be presented with boutonnières of the blossoms. On a table in your hall have a big jar full of the flowers in whose honor you are giving the fête and distribute them to your parting guests to take back to town with them.

You can give a delightfully poetic touch to the whole thing by hunting up what the poets have said about apple blossoms and either reciting a poem yourself or asking one of your guests to do so. You can also make your place cards and your invitations more attractive by quoting on them a verse anent apple blossoms, such verse being written at the top of the corresponding cards used and at the bottom of the place cards, where the name of the guest should take precedence.

THIS IS MRS. GRUNDY.

ALL girls know "Mme. Grundy," the social oracle, whose word is law, but how many ever thought whence came this authoratitive, awe-inspiring lady?

She is purely mythical, and, amusingly enough, has been ever since she was created as a character in a play in which she never appeared!

In an old English comedy called "Speed the Plough," written in the eighteenth century by Thomas Morton, the author had two rival farmers' wives, one of whom—Mrs. Grundy—remained invisible throughout though constantly kept before the minds of the audience by the other farmers' wife in the question, "What will Mrs. Grundy say?"—perpetually asked about everything that was transpiring in the play.

Imaginary Mrs. Grundy caught the public fancy, and through the centuries has so grown in importance that she is now the embodiment and the dictator of the proprieties.

LITTLE MISS DANDELION.

NOW that the spring is coming on, if you want a trusty barometer watch the dandelion. It is marvellously sensitive to weather conditions when it has seeded and is at the fluffy stage.

Then when the weather is fine the ball will be full, but if you see it closing or find it closed you may know that rain is approaching.

If after a shower the ball does not begin to expand you can rely on the fact that the storm is by no means over.

Just as long as there are showers in the air little Miss Dandelion keeps her fluffy self tightly curled, for the wet would quite spoil her featheriness.

NOW FOR BIG BUSINESS

DATE FIXED FOR

ROBERT FAIR & Co's. Limited

ANNUAL SUMMER

DRESS GOODS SALE

Wednesday, June 8

The immense advantage of this Store as a Shopping Centre is recognized largely by the superiority of its DRESS GOODS.

The Golden Lion always has and always will stand for all that is best and MOST EXCLUSIVE in Dress Materials and Suitings. This is the reason why ladies look forward with such lively expectation to Fair's Annual Summer **DRESS GOODS and LADIES' SUITINGS** Sale. This event will begin this season on **WEDNESDAY, JUNE 8th**, and continue on Thursday and Friday only, when we will have the pleasure of showing you what we have left of the Cream of the Season's Importations.

Full of the vigor of determination, we are more than ever alert to meet your expectations. The variety and excellence of this marvelous sale of Dress Goods and Suitings shall be surpassed nowhere, and consists of the choicest fabrics in texture, weave and colorings, embracing as they do all wool

French Broadcloth — ***Silk and Wool Materials***
Serge Suitings — ***Taffeta Cloths***
Venetians — ***Cashmeres***
Satin Cloths — ***San Toy Fabrics***
Basket Cloths — ***Silk Grenadines in Black***
Soliels — ***Etamines***
Fancy Broken Check Suitings — ***Eoliennes***
Voiles

and hundreds of yards of shimmery Summer Dress Goods, and the colors consist of Blacks, Greys, Browns, Navy, Reseda, Myrtle, Old Rose, Cardinal and many other of the newest shades brought out for this summer's trade.

This remarkable collection is divided into Two Groups, as follows :—

Lot No. 1

All Dress Goods that formerly sold from 50c to 85c per yard will be found on one table, and priced at your choice for **35c** Per Yard

Lot No. 2

Embraces all Dress Goods, Silk Grenadines and Suitings that sold from $1 to $2 per yard, set apart on another table and priced at your choice for **50c** Per Yard

Sale commences at 9 o'clock **WEDNESDAY MORNING** and not before, and will be continued on Thursday and Friday only.

No goods will be laid aside, allowed on approbation or exchanged afterwards on any consideration whatever. A few of the lines will be on exhibition in our Show Windows on Tuesday, the day preceding the sale.

Robt. Fair & Co. Limited

SIGN OF THE GOLDEN LION.
383 GEORGE ST., PETERBOROUGH.

WEST ENDS AND T.A.S. BOTH TOOK LEAD AND WON OUT

P.A.C. Were Smothered With a 15-8, Score—Oldhamites Annexed Safely for Fifteen Hits—Straths Performed Poorly in First Innings Per Usual—Quinlan Allowed Only Three Hits.

The Review joins with the many friends of Jack Pilling, the popular manager and first baseman of the P.A.C. ball team in wishing for him a speedy recovery from the injuries received in Saturday's game.

It was in the eighth innings that a runner to first base collided with him. He remained in the game, but in the ninth complained of a pain, and Thompson ran for him. At the conclusion of the contest he was taken away to receive medical attention, and on arriving at the Nicholls Hospital, Drs. Frederick, McClelland and Morgan performed a delicate operation. A bloodvessel back of the stomach had been ruptured. The operation was successful and Mr. Pilling is recovering.

Talk about misplays and swatting, talk about excited fans; breathe it gently, dearest Mamie, when you speak of also rans. Talk about ninth innings rallies, talk about the games they've won, but forget about it, Mamie, when you're asked how THIS was done. Mention marbles, even checkers, talk about the frays to come; throw some light on Jeff and

In the Ninth With Two on Shaw Came to Bat

Johnson; put them wise to "Going, Some." Don't squeal on that freak at shortstop if they ask you who he is; don't tell them that he was bent on handing out the smiles to Liz.

AND

If you ever feel like balking, a la Prunes is what you need, don't go searching through the dope book—least don't go by what you read. If you think you'd like to feature as the villain on the stage, turn your peepers, watch dear Willie, when he strikes out, watch him rage. Perhaps you'd like to be a spieler, lessons you can get dirt cheap, watch the motions of that tall guy, who paroles the sawdust heap. Perhaps you'd like to learn the drop act; you don't have to climb a tree, cast your glimmers out to centre, get an exhibition free.

For once in many summers the games were called on time; the fans were there, some male, some fair, old Sol shone down down sublime. The umps had his instructions to ginger up the play. There had been kicks because 'twas late—the crowd refused to stay. But things were changed, the fielders all forgot the art of creeping, the flingers and the men behind did not do so much sleeping.

The first affair got off at two, the second one at four. The last Strath man went out at first in eighty minutes more.

Some thought the P.A.C. would bat and place the game on ice, while others thought that Duke's West Ends would take the larger slice. The kids won out with fifteen runs, the south end bunch got eight. Both nines had slipups—twenty-one were chalked up on the slate. The flower kid and Sunny Jim were handing out the flinging, the former sent three down to first, while but one Grey went singing. Eight would-be wafters of each gang stood up and then sat down. Some threw the bat, some chewed the fat, and at the Chief did frown.

THE SCORING.

First Innings.

The West Ends went first to the bat, but failed to start the race; the P.A.C. then took their turn, and gathered in a brace. Their heaver led off with a hit and Gordon walked down free. Jack Pilling leaned against the pill, and filled the bags for three. The chumps were forced on Benton's crack; Ned Simmons hit the air. Then Bobbie skied and some one cried, "Here's where [illegible] Dickie missed the falling ball, two runners crossed the pan; but Gus right here put on the brakes, and Thompson took a fan. Two runs.

Second innings.

Crane smashed to right and "Con" took fright, the runner made it two; Mac doubled and the throw came wild to get Crane as he flew. He scored, and Guerin followed, when Curly placed one right. Geale bunted and Minorgan scored, the play worked out of sight. "Heas" got a life and Rose was out, but Gibson's waft was fumbled. The Gale went home and Heaslip's roam came next when Dickie rumbled. The happy bride was safe at first, but Dickie died through napping. Crane's hit and Gibson's tally next set grand-stand maidens clapping. Six runs.

No runs came in for Park Street, the ball was fielded clean.

Third Innings.

To even up, the Greys were stopped, no tallies did they gather. The Duke yelled out "We've got enough," and Benton cried, "Well, rather."

For Park Street Captain Jack led off, he singled and then counted when Benton sent a double out, and on the second mounted. The nimble Ned had three strikes called; Bob Pilling then inspected a choice one, and he used the gad—the plate and Ben connected. A hit by Thompson followed, Bob thought that he would go, but this run did not tally, "Min" sent a perfect throw. Two runs.

Sixth Innings.

The fourth and fifth had both been blanks, the sixth brought West Ends one, for after Heaslip died by, three, Rose started with the run. A slip by Benton gave him first, he stole the middle bag. Bill Gibson fanned, but Dickie's hit sent Gussie passed the flag.

The south end team was goose-egged no runs were garnered here.

Seventh Innings.

West Ends walked in and took their turn, and then walked out to see the other fellows gallop round and make the count read three. Jim Pilling flew and went out too, then Gordon took a ticket, Jack Pilling went the route at first, but Benton sent one wicked. This sent young Gordon across the plate, and Simmons, life was granted, when Gus tried stopping with his boots. Gee! how the runner panted. Bob Pilling came along again and planted out a double, and sent two runners home to roost, without the least of trouble. Three runs.

Eighth Innings.

Geale grounded out, Pinch-hitter Laing was safe on Pilling's error. Rose singled, Gibson's slats were bent—he looked a holy terror. Then Dickie had his little say, he pulled the play to Pilling, Laing jerked the string and it appeared as though the bag was filling. One run.

R. Laing for P.A.C. flew out, but Johnson slammed a single, he went to second and to third and home on Jimmie's bingle. One run.

Ninth Innings.

This spasm has a tale to tell, the job was sure well done; the West Ends finished up with seven, the P.A.C. got one.

WEST ENDS.

	AB.	R.	H.	O.	A.	E.
Gibson, lf...	4	2	0	0	1	0
Dickie, cf...	6	1	3	0	0	1
Clydie, 3b...	6	0	2	0	[illegible]	[illegible]
Crane, c...	5	2	3	10	0	1
Guerin, lf...	6	1	1	3	0	1
Minorgan, ss...	6	2	2	2	2	0
Geale, 2b...	5	2	1	1	4	0
Heaslip, 1b...	3	1	0	9	0	0
Laing, 1b...	2	2	0	1	0	1
Rose, p...	5	2	2	1	3	3
	48	15	14	27	11	7

P. A. C.

	AB.	R.	H.	O.	A.	E.
Jim Pilling, p...	3	0	1	3	6	2
Gordon, c...	2	2	0	8	1	4
Jack Pilling, 1b...	5	2	2	10	1	0
Benton, ss, 2b...	4	3	2	1	1	3
Simmons, lf...	5	1	0	1	0	1
R. Pilling, cf...	5	0	2	1	0	1
Thompson, 2b, ss...	5	0	1	0	4	1
Halpin, rf...	3	0	0	0	1	1
R. Laing, rf...	2	0	0	0	0	0
Johnson, 3b...	4	1	1	3	0	1
	38	8	9	27	14	14

Score by innings—

		R.	H.	E.
West Ends	060001017—	15	14	7
Park St.	202000311—	8	9	14

Summary—

Two-base hits, Crane, Guerin, Benton; first base on balls, off Rose 3, off Pilling 1; struck out by Rose 8, by Pilling 8; hit by pitcher, by Rose 1 (Jim Pilling), by Pilling 1 (Gibson); passed balls, Crane, Gordon; double plays, Jim Pilling, Jack Pilling to Johnson, Gordon to Jack Pilling to Gordon; left on bases, West Ends 9, Park St. 7. Umpire—Darke. Time—, 2 hours.

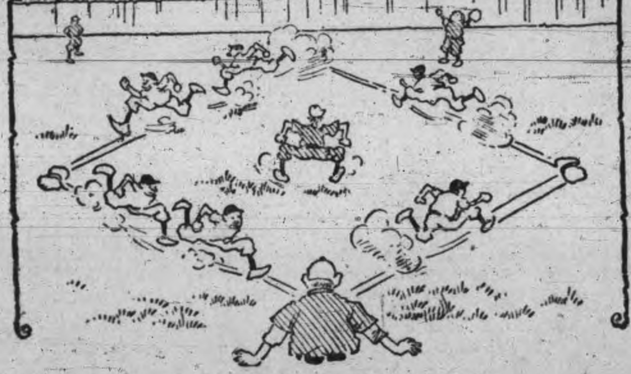

The West Ends in Their Ninth

SECOND GAME.

Do you think the Straths could win out if they got a lead, say ten? Do you think with a brand new infield, occupied by big league men? Do you think with a brand new outfield, [illegible] with Donlin and like mates? That the team in the cellar hangout would forget about the gates? Do you think with a plank for a weapon, they could waft the little pill? Don't you think it a house they need? Perhaps they'd hit it then at will. Don't you think that they've lead on their paddles? Don't you think that they've bees on their bell? Don't you think that a lot you could tell. That you think the whole bunch had forgotten about playing the game as they should? Can you really imagine them winning? No, I don't think that anyone could.

By the rest you can see whose the blame was, you can see how the T.A.S. nine, galloped away with the game at the start off, how the Straths took a fall down a nine; you can see that the T.A.S. twirler was shooting them over in form; you can see that his fielders behind him were, always immense in a storm. For it wasn't a cinch for the infield, the wind wasn't always their way; but they stabbed and the pickups were smooth ones, they deserved to get off with the fray.

THE SCORING.

First Innings.

The Straths went out in order, but the T.A.S. sent four men across in their half.

V. Corkery was safe when F. Craig dropped Dusty's. He stole second and went to third and home when Dusty threw wide to Weatherston. Flaherty walked; Calaghan was passed. Quinlan singled and McFadden hit safely to right, scoring Callaghan and Flaherty. O'Brien was safe when Curtis dropped his easy fly and Quinlan scored. Corkery and Giroux fanned. Kenealley walked, but when V. Corkery hit to Weatherston the runner was forced. 4 runs.

Second Innings.

Fast fielding stopped the Straths in their half. Flaherty was out, Kendrey to F. Craig. Callaghan hit over third and stole second, and scored when Quinlan sent a screamer through Kendrey, Quinlan to second. McFadden flew out to Ray and O'Brien

O'Brien Struck Out

grounded out, Weatherston to F. Craig. 1 run

Third Innings.

For the Straths, Dusty was safe when Giroux fumbled his grounder, stole second and third when J. Corkery allowed Quinlan's throw to get away. Curtis flew out to Callaghan, but F. Craig sacrificed, scoring Dusty home. Shaw was out at first. 1 run.

There was nothing doing in the fourth and fifth.

Sixth Inning.

In their half the T.A.S. put one man over. Cahill, batting for Kenealley, singled to left and took second, Shaw allowing the ball to troll past him. Patterson missed V. Corkery's third strike, and on the throw to first, Cahill counted. 1 run.

Both were retired runless in the seventh.

Eighth Inning.

Ray flew out to Flaherty, Patterson fanned, Dusty Walked. Macfee batting for Curtis hit to Flaherty, who fumbled, the runner being safe and Dusty scoring. F. Craig singled to right sending Macfee to third, but Shaw ended by grounding out Giroux to Flaherty. 1 run.

T.A.S. were retired in order as were the Straths in their ninth, and the game was over.

Box Score:—

STRATHCONAS.

	AB.	R.	H.	O.	A.	E.
Curtis, cf...	3	0	1	0	0	1
F. Craig, 1b...	3	0	1	9	0	1
Shaw, lf...	4	0	0	1	0	1
Weatherston, 2b...	4	0	1	1	2	0
Kendrey, ss...	4	0	0	2	3	0
V. Craig, rf...	3	0	0	0	0	0
Ray, 3b...	2	0	0	1	0	0
Patterson, c...	3	0	0	8	2	2
Dusty, p...	1	2	0	1	3	2
MacaFee, cf...	1	0	0	0	0	1
	28	2	3	23	10	8

T. A. S.

	AB.	R.	H.	O.	A.	E.
V. Corkery rf and lf	5	1	0	0	0	0
Flaherty, 1b...	[illegible]	[illegible]	[illegible]	14	1	2
Callaghan, 3b...	3	2	2	4	6	0
Quinlan, p...	4	1	2	2	5	0
McFadden, [illegible]	[illegible]	[illegible]	[illegible]	[illegible]	[illegible]	0
O'Brien, cf...	4	0	0	1	0	0
J. Corkery, 2b...	4	0	1	2	4	2
Giroux, ss...	4	0	1	0	1	2
Kenealley, rf...	1	0	0	0	0	0
Cahill, lf...	2	1	1	0	0	0
	34	6	8	27	18	6

Score by innings—

		R.	H.	E.
T.A.S.	41000100x—	6	8	6
Straths	001000010—	2	3	8

Base on balls, off Dusty 3; off Quinlan, 1. Struck out by Quinlan, 3; by Dusty, 9. Hit by pitcher, Quinlan 2 (Ray, Dusty). Double plays, Flaherty to Quinlan, Dusty to F. Craig. Sacrifice hits, F. Craig and V. Craig. Left on bases, T.A.S., 6; Straths, 3. Umpire, Darke. Time, 1.20.

HAVELOCK WON FROM NORWOOD

Championship of District No. 2, Goes to Havelock Juniors—Score Was 4-1

The Havelock and Norwood junior Midland Football League teams, came together again at Havelock, Friday evening and the contest ended with a win for the former by the score of 4—1. The figures at half time stood 3—0 for Havelock. The win gave to Havelock the championship of district two.

CROQUET

The Y.W.C.A. croquet and tennis courts are in good condition. The Athletic Club membership is growing. Girls, we are prepared to welcome new members at any time. To-morrow evening is beginners' night. Those wishing to learn either game will be specially welcome. For full schedule of games, enquire at the Y.W.C.A. office.

ASSISTANT TO THE RECTOR

Rev. Charles Carpenter Will be Curate at St. John's Church

His Lordship Bishop Sweeney announced yesterday morning at St. John's that Rev. Charles Carpenter, of Harbor Grace, Newfoundland, had had been chosen by him as assistant parish priest of the parish of Peterborough, to assist Rev. Canon Davidson, the duties incumbent upon the rector being too heavy for him to attend to without clerical aid.

Rev. Mr. Carpenter is very highly recommended from Newfoundland as a zealous and able clergyman.

NON-JURY SITTINGS

Of High Court Opened To-day—Chief Justice Falconbridge is Presiding

Chief Justice Falconbridge, of Toronto, is presiding at the non-jury sittings of the High court, which opened to-day at one o'clock.

Only one case is being proceeded with, that of Johnston vs. McGibbon. Mr. G. W. Hatton for the plaintiff, and O'Connell & Gordon for the defendant.

The Dobbin vs. Dobbbin action for alimony was settled with judgment by consent for alimony, the amount and costs being fixed. R. Ruddy for plaintiff; D. O'Connell for defendant.

In the Bullock vs. Campbell action the plaintiffs concluded not to press the claim, and accordingly a judgment was entered by consent dismissing the action, and provided that the costs mentioned should be paid out of the estate of the deceased.

The action was brought by the administrators of the late J. H. Campbell seeking to make the two sons of the deceased account for certain implements and monies received by them from the deceased before his death, the plaintiff claiming that owing to his advanced years the deceased did not understand the effect of his action in the matter.

Dumble & Johnston for plaintiffs; Dennistoun, Peck & Kerr for defendants.

The Holdcroft-Stewart action was adjourned.

A woman seldom appreciates her first husband till she gets her second.

It is better to have loved and lost, provided you don't get the bad end of a breach of promise suit.

It is a Real Pleasure

To us to hear the many kindly appreciative remarks which come to us daily from wearers of the modern glasses which we are now supplying. They are certainly the finest ever produced, and they recommend themselves by whomsoever used. Mr. Browett, Optical Specialist, makes a most thorough examination of the eyes, and is most careful of the adjustment, so that in every particular they are made to suit the exact needs of each eye, and the facial features of the wearer. In fact these glasses are useless unless the examiner has had sufficient experience in refracting and adapting. Accuracy, Suitability and Best Value are foundation principles upon which our Optical Business grows.

The Peterboro' Optical Institute
IN THE MARKET BUILDING.

J. W. BROWETT, Ref. D. M. O. Optical Specialist, Dr. of Optics, Philadelphia, Graduate Pennsylvania State College, New York Optical Institute, Optical Institute of Canada, Associate Graduate Detroit and Chicago Ophthalmic Colleges and Hospitals.

Women probably publish their "at home" days in the society's columns so the other women will know when not to call.

When he reaches the age of 21 the masculine human begins to talk about "when I was a boy," but did you ever hear a woman of twice that age ever refer to the time "when she was a girl?"

"It's Confidence That Does It"

Time to Plant

Leave your orders with us for

Flowers and Seedlings

Your choice of the best Flowers in the greenhouse, delivered anywhere in the city. Orders for Cut Flowers and Wreaths receive most prompt attention.

Tomato Plants
Celery Plants
Onion Plants
Cabbage Plants

PORTER S. WHITE

336 GEORGE STREET

DOWN-TOWN AGENCY FOR WEST END GREENHOUSES.

ONTARIO LIQUOR LICENSE ACT

License District of West Peterboro'

Notice is hereby given that Mrs. Mary Bowman has made application for permission to transfer her hotel license for the premises, No. 174 Simcoe street, in the city of Peterborough, known as the Oxford Hotel, to J. B. Lacroque, of the city of Peterborough, and the said application will be considered at the meeting of the Board of License Commissioners to be held at the inspector's office, 333 1-2 George street, in the city of Peterborough, on the 18th day of June, 1910, at the hour of 8 o'clock, p.m.

All persons interested will govern themselves accordingly.

JOS. STEWART
License Inspector, West Peterborough.

Dated at Peterborough, the 31st day of May, 1910. d3

STOCKS and BONDS

WARREN, GZOWSKI & CO.

Members Toronto Stock change

Traders' Bank Building, Toronto
and
25 Broad Street, New York

PANT SALE

Continued for a Few Days Longer

Men can have their choice of over 1,000 pairs good Tweed and fine Worsted Pants at prices to make sales lively all this week. Sort up with a few Pants at these prices:—

Good $1.75 Tweed Pants, down to	$1.25
Fine $2.25 Tweed Pants, down to	1.75
Swell $2.75 Tweed Pants, down to	2.25
$2.50 Worsted Pants, down to	2.00
$3.00 Worsted Pants, down to	2.50
$3.75 Worsted Pants, down to	3.00

All Summer Haberdashery at Quick Moving Prices

H. LeBrun & Co.

"I COULDN'T HAVE DONE MORE IF SHE HAD BEEN MY OWN CHILD"

Said Engineer Mimms in Explaining Accident Which Resulted in Death of Mamie Feeley to the Little Girl's Father—No Other Accident in Railway Career Pained Him as Much.

"I did everything I could to save your little girl. I couldn't have done more if she had been my own child."

That's the way Engineer Mimms, of the G.T.R. Port Hope train, expressed himself to Mr. Frederick Feeley, father of the seven-year-old girl who was killed on Saturday, May 28th, at the corner of Park and Westcott streets, by the engine of which Mr. Mimms has charge.

While the coroner's jury was deliberating on its verdict the inquest at the city council chamber Friday the engineer took the opportunity of conversing with the child's father, who was present at the hearing.

He explained the circumstances of the accident to him and expressed his deep regret that it should have occurred. It was beyond human power, he stated, to bring the engine to a standstill any sooner than he did.

"There is no occurrence in my railgave in my evidence that I can say," said Mr. Mimms to the Review. "I couldn't have done more to save a child of my own—and I have children. There is no occurrence in my railway career that has pained me as much as this accident."

It seems peculiar and is very unfortunate that Mr. Mimms should have had the charge of the engine by which two children met their death at Peterborough in such a short time.

The same engine hurled the O'Brien baby to its death a few weeks ago just outside the city limits.

The engineer has the reputation of being as careful and vigilant a driver as there is in the employment of the whole G.T.R. system.

A Connecticut fireman has patented blunt-ended tongs to facilitate the handling of hose.

Cook's Cotton Root Compound.

The great Uterine Tonic, and only safe effectual Monthly Regulator on which women can depend. Sold in three degrees of strength—No. 1, $1; No. 2, 10 degrees stronger, $3; No. 3, for special cases, $5 per box. Sold by all druggists, or sent prepaid on receipt of price. Free pamphlet. Address: THE COOK MEDICINE CO., TORONTO, ONT. (formerly Windsor)

EGGS

For Sale in Any Quantities

COLDSTORAGE

In Full Operation

SATISFACTION GUARANTEED

W. SCOTT CO'Y

Both Phones 264

"THE GIRL I LEFT BEHIND ME."

She Pleased the Boy the Way She Always Wanted to Do.

By JOHN BRIDGES.

The two families had been close friends for many years. As schoolgirls the mothers had been at Mount Holyoke together, and the boys had been at Amherst and had graduated in the same class. Holyoke and Amherst are not far apart geographically, and on walks about the Connecticut valley the four had fallen into company. Afterward there had been two weddings, and the two new homes were established in the same western city. The heads of the families went into law practice together, and the firm has lasted until this day, more than twenty-five years.

When the children were born it was quite natural that the boy should have been named Arthur Selden Hamilton, after his father's partner, and the girl Angela Hamilton Selden, after her mother's schoolgirl friend and companion. Arthur was almost a year older than Angela, and a year is a long time in the ages of youngsters.

When, after their high school days, it was decided that both should go to college they left home on the same day in charge of Angela's mother and Arthur's father and journeyed eastward to the Connecticut valley.

Angela took her mother's old room at Mount Holyoke, and Arthur became established in his father's old quarters at Amherst. Somehow, though, after a few friendly and rather homesick calls, Arthur fell into the athletic spirit. For the four years that he was in Amherst and Angela was at Mount Holyoke he saw her but little. She seemed to him to be the same little girl he had known when they played together on rainy days in the attic. To Arthur, Angela had never grown up.

Afterward Arthur went abroad for a year's study, and Angela went to visit some friends at an army post farther west. When Arthur came home and found instead of the schoolgirl he had known a beautiful young woman he was scarcely prepared for the change. It was all foreordained. While he had seen pretty women abroad and at Amherst had almost proposed to a girl at commencement time, he had been practically heart free. This vision of loveliness who kissed him frankly as a sister might took his breath away. When he left the Selden home that night it was with the intention of winning Angela Selden.

All that winter he saw much of her. At the parties they attended, at the theater or wherever he could make an excuse to meet her he was her devoted cavalier. In both the families it was regarded as a foregone conclusion that there would be another marriage to link the two families yet closer together.

One evening Arthur called at the Seldens' determined to ask Angela to be his wife.

"She must know," he thought, "how much I love her. If she will have me I'll take the governor's offer and go into the business with him right away. Then we can be married in the spring and spend June in the Connecticut valley."

Arthur climbed the steps which led up to the Seldens' veranda. On the veranda sat Angela and a man in uniform.

"Mr. Hamilton," said Angela, "let me present my friend Lieutenant Allerton."

They shook hands. Arthur said something about being glad to see Lieutenant Allerton. Lieutenant Allerton said something about being charmed to meet Mr. Hamilton.

There was some music, and Allerton sang. He sang well, and Angela accompanied him as only a sympathetic musician can. Arthur felt a lover's jealousy. "Why couldn't he have stayed away till tomorrow?" he thought.

When Allerton rose to go he said, "Then mother and I may expect to meet you on Tuesday in Chicago?"

"Yes," replied Angela, "and tell your mother that I shall give her a great deal of trouble before we reach Leavenworth, for I am going to make her tell me everything about her boys at the fort. You know I fell desperately in love with every soldier there last summer."

Arthur stayed for a few minutes after Allerton had gone.

"Are you going away?" he asked in dismay.

"Yes," she replied. "Mrs. Allerton has asked me to visit her for a month at Leavenworth. The colonel is the dearest old man that ever lived, and—isn't Lieutenant Charlie just the handsomest boy you ever saw?"

Arthur said goodby hurriedly and walked miles into the country, smoking strong cigars.

"What I fool I am!" he cried. "Why didn't I know about these handsome soldier boys that she says she fell so desperately in love with? But what a fool I was not to tell her after Allerton went away! I'll go out again tomorrow and tell her all about it and make her choose between us. She must tell me which she cares the more for."

The next day he received a little goodby note from Angela, saying that her father wanted her to go on to Chicago for a day or two with him, and as he had been called away suddenly she had gone. The note continued:

"Write to me and tell me all the news, and when I get home in October we will finish that last round of golf. Remember, you are ahead of me now, but I promise to practice a lot at the fort, and I intend to beat you after all."

But before October came Arthur's father told him that he had good reason for thinking from something Mr. Selden had said at the office that Angela was engaged to Lieutenant Allerton.

Then Arthur had to go to New York on business for his father for several months. He heard from Angela once or twice, but she said nothing about her engagement. He had fought hard to quench his love for her, but the more he fought against it the harder the task seemed until finally he worried himself almost into nervous prostration. When he got home his mother was greatly alarmed at his appearance, but he told her he was quite well and that he proposed to go more into society than he had ever done.

"What's going on tonight?" he asked.

"There isn't anything," said Mrs. Hamilton. "There's nothing going on this week, and at the theater there's nothing worth seeing except 'The Girl I Left Behind Me.'"

"Well, let's go to that," said Arthur.

When they took their seats in the theater the orchestra began playing the stirring old tune from which the play was named. Arthur turned in his seat and looked about the auditorium. Two rows behind him sat Angela and her father. Their eyes met. Angela smiled and almost beckoned him to come back and speak to her. Arthur bowed stiffly and turned to speak to his mother.

The next morning came a note from Angela.

"If you can possibly arrange it," ran the note, "I wish you'd come up and have tea with me at 5 o'clock today."

It was almost a command. Arthur went.

She came into the room with both hands outstretched.

"I am so glad to see you," she said. "What a bad boy you've been not to write to me!"

Then she looked at his face squarely in the light.

"Why, Arthur Hamilton," she cried, "what's the matter? You look as though you'd seen a ghost."

"No," he said. "I've only seen 'The Girl I Left Behind Me.'"

"What do you mean?"

"Nothing, only it seems that that is just what I am seeing now." And Arthur gazed into her eyes.

"Do you mean that you heard of my engagement and that"—

Angela stopped and blushed.

"Yes, I mean exactly that, and I hope you will be very happy and that Mrs. Allerton is pleased."

"Look here, boy," said Angela, unconsciously using the old childish name she used to call him, "do you think I got engaged to please Mrs. Allerton?"

"Well, I thought you were going to please the family that way, at least not"—

He was getting into deep water. He turned and stared into the street. Then he looked back at Angela. There were tears in her eyes. He caught her in his arms.

"Will you please me this way?" he asked.

"I have always wanted to, boy, always and always," she said.

The fizzy soda water may lost its fizz this summer in Chicago, as the price of carbonic acid gas has gone up.

ABSOLUTE SECURITY

Genuine

Carter's Little Liver Pills.

Must Bear Signature of

Brent Good

See Fac-Simile Wrapper Below.

Very small and as easy to take as sugar.

CARTER'S LITTLE LIVER PILLS. FOR HEADACHE. FOR DIZZINESS. FOR BILIOUSNESS. FOR TORPID LIVER. FOR CONSTIPATION FOR SALLOW SKIN. FOR THE COMPLEXION

GENUINE MUST HAVE SIGNATURE.

Price 25 Cents | Purely Vegetable. Brent Good

CURE SICK HEADACHE.

AIRSHIP PROPELLERS.

They Are Built Up of Layers of Selected Wood.

Propellers for airships are built of laminated wood—that is to say, of wood built up in layers.

For the making of a propeller six or eight feet in length there would be required to begin with a stick of timber six inches or thereabout square, and such a stick of solid wood, however perfectly seasoned, might check or crack. For this reason the propeller is built of laminated wood, of strips of selected and perfectly seasoned wood of the required width, which are planed down to the requisite thickness and then glued together under pressure, making a practically solid stick.

Some airship propellers of laminated wood have been made with the laminations all of spruce. One New York concern making propellers produces them also of a combination of ash and mahogany.

The shaving out of the blades from this stick, each of precisely the required taper, pitch and thinness and the two exactly alike, is work that calls for the greatest patience, care and skill. The perfect propeller in its finished state is a beautiful example of good workmanship.

A six foot propeller of laminated wood, its weight six and a half pounds, costs $50; a seven foot propeller, weight nine pounds, $60, and an eight foot propeller, twelve pounds, $70.

For model airships there are made, also of laminated wood, but these commonly all of mahogany, little propellers from ten to twelve inches in length and accurate in pitch and finish. They sell at from $1 to $7.

Among the full sized propellers the greatest demand is for those measuring seven feet. From the orders thus far filled and now in hand the propeller makers are looking for a greater activity than ever in flying machines in the coming season.—New York Sun.

Sham Jewelry.

"This is the age of sham and make believe in the jewelry world," says a woman writing in the Fremdenblatt, "and the people who have any doubt on that score should go to Paris and be convinced. The makers of imitations are turning out better work than ever before, and the easily detected sham has faded away before articles which baffle many people. The 'superior quality' of these alleged jewels has made women courageous. They go in ankle deep with a small pin, and when they feel sure that the deception is undiscovered they wade with a brooch and, rejoicing in the sensation, are soon in deep water with a diadem. They are not cheap, these latter day gems, but they are within the reach of the people who wish to shine by their luster. The housemaid may wear them by sacrificing her savings, but on her person they would quickly be recognized. In that respect the mistress has the advantage over the maid."

Great Guns.

Sir A. Trevor Dawson makes this comparison to show the great strides made in modern ordnance in forty-five years: In 1864 the most powerful twelve inch gun was a muzzle loader, 12 calibers long, weighing 23.5 tons, using a charge of 85 pounds of powder and discharging a projectile of 614 pounds with a muzzle velocity of 3,000 feet per second. It could perforate 16 inches of wrought iron at the muzzle and 8 inches at a range of 6,000 yards. In 1909 the twelve inch gun had become a breechloader, 50 calibers long, weighing 70 tons, using a projectile of 850 pounds discharged with a muzzle velocity of 3,000 feet per second and capable of penetrating 52 inches of wrought iron at the muzzle, 37 inches at a distance of 6,000 yards and 17.5 inches at 24,000 yards.

Misfit Names.

Talking of family names, the new issue of the London directory provides some curiosities. Sebastian Bach is a horse dealer, Robert Bruce and John Bunyan are greengrocers, John Milton is a chandler and James Boswell a mason. William Shakespeare is the name of a barrister, a tailor and a van builder. There is a Crusoe and also a Gulliver. Julius Caesar is a chemist, Livy keeps apartments, Homer is a lighterman, Pinder an electrical engineer. Mars retails beer, and Venus, not inappropriately, sugar candies. Francis Bacon is an architect and Bayard a dairyman. And what could be better for the name of a saddler than Whippy?—Square Deal.

The Banana In Paris.

The banana has become popular in Paris and is sold freely in the streets. The increasing popularity of the fruit is amply justified, says a Paris paper, for Dr. Max Makowsky in Naturopath gives the following analysis of the fruit: 4.75 per cent of carbureted hydrogen, 19.50 per cent of alimentary salts, 1.75 per cent of cellulose and 74 per cent of water. The doctor adds that all that is necessary for sustenance can be obtained from the banana and bread and butter. The Parisian journal suggests that it would be interesting to know upon what the doctor himself subsists.

The New Compass.

For the purpose of securing clearness, simplicity and precision in the application of compass errors the hydrographic office of the United States navy has adopted a new form of compass on which there is no north, south, east or west, but which consists of a circle divided into 360 degrees, beginning with 0 at the true north point and reading to the right.—Popular Mechanics.

Congress asked the Inter-State Commerce Commission for statistics on which to base new R. R. legislation.

THE SAFETY OF "FRUIT-A-TIVES"

May Be Taken For Years

The Ideal Remedy For Young and Old

Nature's gifts do us good, if used judiciously. We eat bread from babyhood to old age without ever tiring of it. We drink water, year in and year out, with the greatest benefit to our health. So too, we eat fruit in season and are better for the change of diet. This is true, because such things are the natural foods and drink of mankind. It is for this reason that "Fruit-a-tives" may be used for years in correcting some ill of the body. As is well known, "Fruit-a-tives" is made of the juices of apples, oranges, figs and prunes.

Just as fresh fruit may be eaten at every meal, so "Fruit-a-tives" may be taken every night for 20 years or more with the greatest benefit.

The absolute safety of "Fruit-a-tives" has been a great factor in its success. Those who suffered with chronic troubles such as Constipation, Dyspepsia, Rheumatism, etc., naturally took a number of boxes of "Fruit-a-tives".

As they became better, they found that instead of being compelled to increase the dose as in most medicines, they were decreasing it, and gradually taking fewer doses.

50c. a box, 6 for $2.50, or trial box, 25c. At dealers, or sent on receipt of price by Fruit-a-tives Limited, Ottawa.

SUMMER PLANS.

Get out the time tables, Lucy; surely we're late this spring.
For it's time to plan vacation and the annual summering.
We who have planned together junkets and trips and tours—
Hearken to my plans, Lucy, and I will listen to yours.

First we must go to the mountains, up where it's clear and dry.
"But I don't like the mountains; they're likely to be too high.
Rather for us the seashore, by the Atlantic deep"—
"But I don't like the seashore; its noise never lets me sleep."

"Why not a trip to Europe, where we can have a change?"
"But I'm afraid of Europe, where everything seems so strange."
"Well, let us try the Rockies and travel the boundless west."
"But that would be work, my dearest, and the thing we both need is rest."

"Haply, then, Nova Scotia, cool as a mountain grot"—
"Cool? Don't you ever think it! Sometimes it's terribly hot."
"Well, let us seek the country, up in the woods of Maine."
"Perish the very notion—miles from a boat or train!"

I could go on forever telling each futile plan,
Reporting each conversation that ends right where it began.
But here's the motif of my ballad, this is the crux of my pome—
That Lucy and I do this year—and end by staying at home.
—Franklin P. Adams in Success Magazine.

Tough Job.

The old major had been on an extended trip "up noff." Now he was back in the general store of the village telling of his travels.

"And Niagara falls, suh!" he began vividly. "What could be a grander sight? To think of the vast, inconceivable power in those millions of tons of water that dash over the rocks, and then to think that those falls are harnessed by mere man!"

The major paused for breath, and the old colored man who had just come in with a pail of eggs looked interested.

"Majah!"

"Yes, Sam."

"Who was de gen'man det harnessed dem deh falls?"

"Why—er—Sam, I can't just remember his name. But why are you so anxious to know?"

"Ah was just thinkin', majah."

"Thinking of what, old man?"

"Thinkin' what Ah'd give to see det gen'man try en harness det ol', ol' mule Ah bought f'um de bankrupt circus last spring. Tee-hee!"—Chicago News.

An Insult.

Nell—Yes; she's broken the engagement, and I don't wonder. He told her to drop novels and read something more substantial — something that would improve her.

Tom—Well?

Nell—Well, the idea of a man intimating that his fiancee could be improved in any way!—Catholic Standard and Times.

NATURE TELLS YOU

As Many a Peterboro Reader Knows Too Well

When the kidneys are sick,
Nature tells you all about it.
The urine is nature's calendar.
Infrequent or too frequent action;
Any urinary trouble tells of kidney ills.
Booth's Kidney Pills cure all kidney ills.

Peterborough people testify to this.

Mrs. T. DeRussia, of Mary and Bethune street, Peterborough, Ont., says;—

"I believe Booth's Kidney Pills a remedy of exceptional merit in relieving backache caused from disordered kidneys. I frequently suffered with a dull, heavy pain in the small of my back. It would extend around my sides and into my shoulders. Headaches were frequent and often accompanied by spells of dizziness. Booth's Kidney Pills were recommended by a friend, and I procured a box at Wm. Madill's Pharmacy. I soon found them to relieve me. I have had no trouble since and can credit this only to Booth's Kidney Pills."

Sold by dealers. Price 50 cents. The R. T. Booth Co., Ltd., Fort Erie, Ont., Sole Canadian Agents.

How the Cobra Gives Warning.

The most dangerous reptiles of India and Africa are the cobras. No snakes, not even rattlesnakes, are more dreaded, and with reason. As the rattlesnake warns the ear by its significant "rattle," so the cobras warn the eye by the mode in which they expand the upper part of the body when irritated. This expansion is produced by a sudden movement of the ribs of that region of the body. Usually they incline backward, but the animal when irritated makes them stand out at right angles to the body and so, of course, forces outward the skin which covers them. Thus the neck, or part just behind the head, becomes greatly expanded and flattened, as it also does, though in a less degree, in the Australian blacksnake. This expansion is called a hood, and so the animals are called hooded snakes. In some of them there is on the back of the hood a dark mark, something like a pair of spectacles, and they have therefore been called spectacle snakes.

A Trick of Thieving.

A London bank cashier continually found himself short after balancing the day's transactions. Usually the deficiency was for small sums. It puzzled him for a long time, but eventually the mystery was solved by an accident. A clerk in the office was in the habit of handing him a book to initial each day. The book was laid on the desk where usually there were a number of loose gold coins lying about, was duly marked and lifted up again. One day the clerk, in taking back the book, was not so cautious as usual, and the cashier caught the glint of a coin adhering to the back of it. Struck by this defiance of the law of gravity, he grasped the book and found on it a small piece of wax to which the coin was adhering, and now the clerk is numbered among the unemployed.

A Better Road.

"The popular taste in art," said an artist, "is apt to be peculiar. Once, in Vermont, I was at work upon a picturesque bit of woodland—a lane, a tree, a charming effect of sunlight and shadow—when a hand fell heavily on my shoulder, and the voice of a young farmer said:

"'What are ye paintin' that little bit o' road fur? Come along with me, mister, an' I'll show ye somethin' worth paintin'—three miles o' road, all just repaired.'"—Exchange.

It was decided in a New York court that the term "affinity" is a good old English word and not in itself libelous.

GRAND TRUNK RAILWAY SYSTEM

RAILWAY TIME TABLE

	Arrive.	Depart
Lindsay, Orillia, Midland, Gravenhurst, North Bay, Stouffville and Toronto	11.40 a.m.	8.25 p.m
	9.00 p.m.	5.35 p.m
Port Hope, Toronto, London, Detroit, Chicago & West,	8.20 a.m.	11.40 p.m
Niagara Falls, Buffalo, Cobourg, Montreal and East	5.30 p.m.	900 a.m.
Toronto, Lindsay, Stouville, Uxbridge and Markham	10.05 p.m.	7.10 a.m.
Lindsay Local	8.15 a.m.	9.10 p.m
Hastings, Campbellford, Madoc, Belleville, Kingston, Montreal and East	8.10 a.m.	8.30 a.m
	8.55 p.m.	1.40 p.m
Lakefield	10.00 a.m.	8.35 a.m
	5.15 p.m.	12.20 p.m

CANADIAN PACIFIC RAILWAY

To Peterboro' Going East,
11.28 a. m., Norwood, Havelock, Ottawa, Montreal
7.51 p. m., Indian River, Norwood, Havelock, Tweed.
12.31 a. m. midnight, Havelock, Tweed, Smith's Falls, Montreal, Quebec, Portland, Boston and New England points. Ottawa express, Norwood, Havelock, Ivanhoe, Tweed, Smith's Falls, Carleton Jct., Ottawa.
To Peterboro' Going West,
5.26 a. m. for Toronto, Hamilton, Brantford New York, Woodstock, St. Thomas, Chicago, etc.
7.55 a. m. for Cavanville, Manvers, Pontypool Burkton, etc.,
4.38 p. m. Pontypool, Lindsay, Toronto, Hamilton, Galt, Woodstock, London, Detroit Chicago, also Fort William, Winnipeg and all points in North West Canada

The Latest Coiffure

For The Ladies

If you want to wear your hair in the latest style you will need the following :—

TURBANS

in several sizes, 25c, 35c, 50c each.

TURBAN BRAIDS

the very newest, all shades to match the hai for 80c and $1.00.

LARGE HAIR NETS from 5c to 25c

LARGE PINS in Amber Shells.

CALL AND SEE OUR NEW SHIPMENT OF HAIR ACCESSORIES

MRS. M. J. BYRNE

424 GEORGE ST PHONE 226

LUMBER

And builders' materials of all kinds—Shingles, Scantlings, Joist and Bill Stuff—Mouldings, Casings and Base and all kinds of finish. Boxes and Box Shooks.

ALF. McDONALD ESTATE

Point St. Charles Mills

EAST CITY

COAL AND WOOD YARD!

MAIN OFFICE—111 Hunter Street Eas

Phone 96

All sizes of the best mined coal delivered promptly to all parts of the city. Terms, Strictly Cash.

$7.10 Per Ton for June

We have installed a saw and splitting machine and are prepared to cut and split wood in any desired length. Best prices.

WEIR & O'BRIEN

ARCH WEIR JAMES O'BRIEN

TAKE THE BABY OUT

In one of our comfortable

Carriages

— OR —

Go-Carts

We have just received another large shipment and can show you a splendid line of the most up-to-date

BABY VEHICLES

Our ONE MOTION COLLAPSIBLE CARTS

Sure to suit everyone who sees them ; the Carts are so substantial and the prices so reasonable. We are showing them in four colors, Brown, Green, Dark Red and French Grey.

BE SURE YOU SEE OUR LINE BEFORE YOU BUY.

CLEGG'S FURNITURE STORE

427 GEORGE-ST. TELEPHONE 79

THE ONTARIO CONSOLIDATED MINES, Limited.

AUTHORIZED CAPITAL $350,000.00

PAR VALUE OF SHARES 25c EACH

10 acres in the richest part of Cobalt, the world's most famous Silver Field. 4 acres prospected, showing 6 well defined calcite veins. Shaft 60 feet deep and all necessary buildings on property.

Write for prospectus, maps and special letter.

APPLICATIONS FOR STOCK FILLED IN ORDER OF RECEIPT.

FOR FURTHER PARTICULARS APPLY

MERSON & CO.

Members Standard Stock and Mining Exchange

16 KING ST. WEST, TORONTO, CANADA.

"HOTEL LENOX" BUFFALO N. Y.

FIREPROOF THROUGHOUT

MODERN HIGHEST GRADE UNEXCELLED SERVICE.

Patrons may take Taxicabs or Carriages from Depots or Steamboat Landings direct to hotel, charging same to THE LENOX.

EUROPEAN PLAN

$1.50 per day and up

Attractive Restaurant Prices.

When in Buffalo stop at THE LENOX The accommodations and service are sure to please.

C. A. MINER, Mgr

Your Home Demands MUSIC

We sell the Mason & Risch High-grade Pianos, Bell Pianos and Organs, as well as other makes of approved Instruments, Full lines of small Musical Instruments, Music Books, Latest Sheet Music, etc.

Agents for the White and the Raymond Sewing Machines. Call and inspect our Goods.

PETERBOROUGH MUSIC CO.

404 George St. J. P. CUNNINGHAM

Real Estate Sales Room

2 storey and attic, red brick house, south, nice location, hall, parlor, dining room, kitchen and pantry; front and back stairs; hall, 4 bedrooms, bathroom, stone cellar with concrete floor, furnace, deep lot. Price $2850

2 storey and attic, red brick, west central, hall, parlor, dinningroom, kitchen, pantry, front and back stairs, hall, 4 bedrooms, bathroom, concrete floor in cellar, furnace, stable and driving shed. Price $3200

1 1-2 storey solid brick, south west, hall, parlor, diningroom, kitchen, front stairs, hall, 3 bedrooms, 1 clothes closet, stone foundation, good cellar, electric light, driven well, garden. Price $1650

1 1-2 storey frame house, south, hall, parlor, dining room, kitchen, 3 bedrooms, electric light, city water, lot 40x80. Price $1200

Cottage, Stoney Lake, 1 1-2 acres ground, good location, convenient to store building new and well built. Price $1300

Cottage, Chemong Park, well located and in first class condition, Price $600

Cottage and Island, Stoney Lake, convenient to store, post office and and steam boat, channel to Burleigh, nicely timbered; building large and well constructed. Price $1500

Lot, south, 40x80. Price...$250

Lot, south central, 120 feet frontage, per foot $12

Lot, east, 50x150............$200

Lot, north, 42x100. Price..$250

2 storey brick house, frame out building, 5 acres good land, well located, within short distance of the city. Price $1900

See weekly paper for list of farms.

TO RENT

4 room brick, north	$6.00
5 room brick, north, garden & stable	$8.00
7 room brick, north, conveniences	$12.00
7 room terrace, central, conveniences	$13.00
8 room brick, central, conveniences	$20.00
7 room brick, east, garden, stable	$1300

J. T. O'CONNELL & CO.

136 Hunter Street. Phone 376

MR. A. A. FOWLER
DOCTOR OF OPTICS

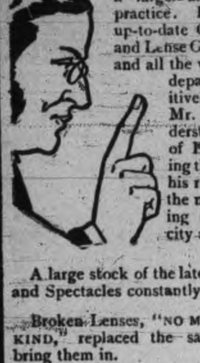

Who has charge of our Optical Department, has a large and extensive practice. He has a most up-to-date Optical Parlor and Lense Grinding Plant and all the work from this department is positively guaranteed. Mr. Fowler understands the art of Eyesight Testing thoroughly and his records contain the names of leading citizens of our city and vicinity.

A large stock of the latest Eyeglasses and Spectacles constantly on hand.

Broken Lenses, "NO MATTER WHAT KIND," replaced the same day you bring them in.

Charges Moderate

NUGENT DRUG CO.
386 GEORGE STREET

Planting Time

Our Bedding Plants are unusually fine this season, and the variety is excellent.

FINE CONTRASTS arranged for patrons.

Phone or call at Greenhouses.

West-End Greenhouses

547 Park-st. Phone 21
Day and Night

DOWN-TOWN AGENCY AT
Porter S. White's Grocery, 336 George St

"BEAUTIFUL IRELAND" SUBJECT OF DELIGHTFUL LECTURE

Capt. Robert Turner of Boston, Gave a Thoroughly Interesting Illustrated Address at St. Alphonse's Lyceum —Striking Slides of Irish Scenes and Statesmen

Prof. Robert Turner, of Boston, the well known lecture traveller, experienced not the slightest difficulty in holding the attention of his audience last evening in St. Alphonse's Lyceum, when he delivered his famous lecture on "Beautiful Ireland." The lecture was illustrated with lantern slides.

Prof. Turner is an extremely witty and entertaining speaker, and kept his hearers continuously in good humor by his droll remarks.

Altogether 220 views of Ireland and noted Irish statesmen and poets were shown last evening. Dublin, the capital city of the Emerald Isle, abounds in the picturesque.

The present Bank of Ireland, one of the finest buildings in the world, and which was one time used as the Parliament Building, was copied and exhibited at the World's Fair, in St. Louis. The law building, called the Four Courts, is another magnificent edifice. On this building is a statue of Moses, costing $200,000.

The portrait of Robert Emmet, the immortal Irish patriot, who was hanged, and a part of his farewell address, recited by Mr. Turner, thrilled the audience with its impressiveness and sadness.

Many views of Belfast were shown. Belfast is a city of many architectural curiosities.

Dublin College, Nelson's monument, O'Connel street, St. Patrick's Cathedral, Customs House, Public Library, Statue of Thomas Moore, and many other views were shown during the evening, and the explanatory and descriptive remarks as made by Prof. Turner, tended to make the lecture one of the most instructive that it has ever been the privilege of a Peterborough audience to listen to.

Before the lecture the Glee Club played a couple of selections.

To-night Prof. Turner will lecture on Ben Hur.

NINE BY-LAWS PASSED BY THE CITY COUNCIL

Short Session of the City Fathers—Many Ratepayers Protest Against Construction of Sewers—Reports and Communications

By-law No. 1532, to authorize the construction of sewers in different parts of the city.

By-law No. 1533, to authorize the construction of granolithic sidewalks in different parts of the city.

By-law No. 1534, to authorize the borrowing of $30,000 for sewage and drainage system in the southwestern part of the city.

By-law No. 1535, to authorize the increasing of the salary of the assistant plumbing inspector and clerk in the engineer's office.

By-law No. 1536, to authorize the restricting and regulating of the running at large of dogs.

By-law No. 1537, to authorize the execution of a contract for the Isolation Hospital.

By-law No. 1538, to authorize an agreement between the Bell Telephone Company, Limited, of Canada, and the Corporation of Peterborough.

By-law No. 1539, to authorize the fixing of the assessment of B. F. Ackerman at $15,000.

By-law No. 1540, to authorize the execution of a lease from the Water Commissioners to the Canadian General Electric Company.

The above was the principal business put through at the meeting of the City Council last evening. The session was short, probably the shortest one in many years. The nine by-laws received their first, second and third readings, and were carried.

There were present, His Worship Mayor Morrow, and Aldermen Bradburn, Gillespie, Turner, Batten, Graham, Duffus, Buller, Phelan, Morgan, Metheral, Duncan and Hicks.

COMMUNICATIONS.

From R. C. Braund, protesting against the proposed subway of the C.P.R. He claimed that the closing up of Park street would be a detriment to his business, and would also have the effect of depreciating the value of property in the vicinity.—Referred to committee of whole council.

From John Mebarry, asking for water connections at the corner of Reid street and Victoria avenue.—Fire, Water and Light Committee.

From Mary D. McCalla, general secretary of the Y.W.C.A., asking that signs be placed at the corners of Simcoe and George streets, and Aylmer and Charlotte streets, denoting the direction of the Y.W.C.A.—Board of Works.

From S. R. Armstrong, stating that a resolution was passed at a meeting of the Police Commissioners regarding the inadequate accommodation at the police station, cells and court.—Property Committee.

From A. E. Dixon, on behalf of Miss Phelan, stating that she cannot accept the offer made her to settle her claim for damages against the city.—Received.

From Wm. Irwin, John Carlisle and two hundred and fifteen others, petitioning to have the old Dickson bridge reopened for foot passengers only.—Board of Works.

From R. J. Wolstenholm and others, protesting against the construction of sewers.—Board of Works.

From E. A. Hammond, secretary of the Ontario Medical Association, asking for the use of a room in the new library building for meeting purposes of the association. — Library Board.

From ratepayers, asking for an electric light at the corner of Lake and Crescent streets, and George and Romaine streets.—Fire, Water and Light Committee.

From D. C. King, M.D., applying for a kennel license.—Finance Committee.

From a number of ratepayers, complaining against the saw-mill on Donegal street at the creek. The petitioners claim that the flying embers are a danger to their property.—Legal Committee.

From M. A. Watt, applying for the position of assistant librarian at the new library.—Received.

REPORTS.

Council of City of Peterborough:

Gentlemen,—Your Finance Committee beg leave to report and recommend as follows—

1. That the city treasurer be authorized to issue a cheque for $1,900 to the treasurer of the Board of Trade, the amount of the grant to the Board for the fund to employ a commissioner of industries, less $100 expended in advertising the city.

2. That the city treasurer be instructed to ask for tenders for the debentures to pay for the local improvement work of last year.

3. That the following accounts be paid—

Adam Hall	$144 45
The Peterborough Hardware Co	699 09
Peterborough Lunch Co	6 00
Peterborough Examiner	54 50
Roland Denne	1 00
E. W. Jones	10 50
Jas. Murty	1 00
A. W. Cressman	40
W. J. Mein	61 93
John Kerr	12 90
H. J. Kennedy	6 95
E. B. Clegg & Co	15 00
The Garden Printery	15 50
J. P. Francis	13 50
Robert Wilson	6 30
E. L. Payne	34 05
Thos. McQuillan	90
Grand Trunk Railway	4 85
S. W. English	1 50
B. Morrow	4 25
Bell Telephone Co	4 50
R. Gibbs	27 00
Can. Pac. R'y Telegraph	1 00
C. P. R'y Co	10 85
John Coombes	3 00
Globe Printing Co	1 75
The Wm. Hamilton Co	275 98
W. T. Rogers	7 50
Jacob Isbister	5 60
Adamson & Dobbin	21 50
White Bros	1 85
Peterborough Lumber Co	54 90
J. J. Turner & Sons	34 00
Alexander & Miller	9 35
C. N. Brown	5 60
Peterboro Fuel & Cartage Co	1 78
A. J. Cameron	16 00
A. Houedry	2 30
Peterboro Lock Mfg. Co	15
Wm. E. Lech	2 10
Kingan Hardware Co	40 18
Times Printing Co	114 45
R. A. Miller	4 25
F. L. Robinson	35 25
W. E. Brown, M.D	5 00
Fitzgerald & Co	13 35
MacGregor & Reid	24 50
Francis Mason	10 00
Estate of A. McDonald	30 00
F. C. Cubitt	1 06
G.N.W. Telegraph Co	1 88
J. Foster	25
G. T. R. System	23 24
Resources Publishing Co	105 00
E. Godfrey	142 09
Higgins Hardware Co	49 17
Wm. Hetherington	3 45
G. Walter Green Co	120 00
Peterborough Machine Co	108 60
Peterborough Review	89 59
Trebilcock Bros	3 00
Ford & Featherstone	65 15

All of which is respectfully submitted.

W. H. BRADBURN,
Chairman.

—Adopted.

Council of City of Peterborough:

Gentlemen, — Your Manufacturers' Committee beg leave to report that they have conferred with Messrs. B. F. Ackerman, Son & Co., in regard to an enlargement of their factory.

We recommend that upon B. F. Ackerman, Son & Co., purchasing fifty feet additional land adjoining their factory on George street, and making such additions to their property, at a cost of not less than $8,000, as will enable them to employ from fifty to seventy-five additional hands, that they be given a fixed assessment of $15,000 for ten years for municipal purposes, and that the council consent to a spur being constructed from the Canadian Pacific Railway across Dalhousie street east of the creek, on the usual terms.

All of which is respectfully submitted.

G. A. GILLESPIE,
Chairman.

—Adopted.

Ald. Turner asked that the Board of Works look into the matter of pruning trees about the city. He pointed out that in some places the branches hung so low that pedestrians were put to inconvenience. Gilmour street was cited as a case.

Ald. Hicks pointed out that there had been an appropriation for the carrying on of this work, but the funds had evaporated. However, the Board of Works will take up the matter.

Before the regular session commenced in the council chamber, Relief Officer Miller asked for two months' holidays, during July and August. The request was granted.

A communication was received from ex-Mayor Best, who owns property adjoining the King Edward Park. He would like the city to give 20 feet of the Park property for a driveway, and he will give 8 feet of his property. The matter was referred to the Board of Works.

Graham & Co.
ARE SELLING
CHASE & SANBORN'S
FRESH GROUND COFFEE
— AT —
40 cents per lb.

Graham & Co.
293 George Street
PHONE 483.

CELERY PLANTS
Quantity — Ready for Planting.
CUT FLOWERS
And Bedding Plants.
FLORAL DESIGNS
Promptly and Artistically Executed.

A. Blade & Son
FLORISTS

Note the Address — One block farther north than former premises. Corner Park and Dublin Streets. Down-Town Agency at P. Connal & Son's Store. Phone 508.

Your Holiday Snapshots Enlarged

Work guaranteed first-class.—Enlargemetn made from your best pictures, for any size rame.

Louis Mendel

374½ GEORGE STREET
THE ONLY STUDIO ON GEORGE STREET

During a thunderstorm three men broke into the post-office at Kanapolis Kansas, loaded the safe on a truck, took it some distance away, where it was cracked open, and $600 in cash and $1,000 in stamps were taken.

GOODS SHIPPED IN QUICK ORDER

A Remarkable Case of Prompt Delivery by Perkin Ince & Co.

The very large firm of J. L. Squire & Sons, Norwood, who were burnt out by the disastrous fire which recently destroyed a large portion of the business centre, placed an order with the above firm at 11.15 a.m., and before 7.30 of the same day the goods were in their new premises, opened up, and on exhibition.

This is considered to be one of the quickest shipments and most remarkable cases of prompt delivery known to the grocery trade. The shipment consisted of nearly 200 boxes and barrels. dl

THE VOTE WAS SEVEN-FIVE

In Connection With Charges Against Fire Chief—No Action Taken

Some charges of neglect of duty were brought against Chief Howard at the meeting of the city council last night, but on a vote of seven to five the charges were passed over.

They were laid by Ald. Morgan, chairman of the Fire, Water and Light Committee.

The vote stood:

Favorable to the Chief's retention—Gillespie, Turner, Buller, Bradburn, Duffus, Phelan and Batten.

Against—Morgan, Metheral, Graham, Duncan and Hicks.

CANADIAN PACIFIC RY
Next Homeseekers excursion to Winnipeg and Canadian Northwest points, Tuesday, June 14th. Low first-class return fares now in force to Vancouver, Victoria, Seattle, etc. Good going until Sept. 30th. Returning until Oct. 31st, 1910.

Tourist rates, via lake and rail, to tourist resorts now in force. For a trip via the great lakes, down the St. Lawrence or to the Old Country by any steamship line, consult W McILROY, Canadian Pacific Agent, 343 George-st. 3d

Two sons of the rough rider, U.S. marshal, Abernethy, rode on horseback 1,000 miles from Oklahoma to Washington to meet former President Roosevelt.

ADAMS' STORE FOR WOMEN

393 George Street — 466 Telephone

Ladies' Wash Suits
Ladies' Wash Coats
Ladies' Wash Dresses

ADAMS' showing of these popular outer Wash Garments is very large. Scores of beautiful new 1910 spring and summer styles to choose from, all lines at popular prices. (Early selection advised.)

WASH SUITS

All the latest 1910 styles in ladies two-piece Wash Suits are shown. Colors, white, black, helio, pink, tan. Special values at **$6.50, $7.50, $8.50** and **$10.00.**

SEPARATE WASH COATS

Our showing of the popular Wash Coat is large. Many beautiful new styles 50 inches long. Colors, white, tan, grey, black. Special values at **$5.00, $7.50, $8.50** and **$10.00.**

PRINCESS MUSLIN DRESSES

The values we are showing in this popular one price Dress is the talk of the city. Made of fine quality Silk finish mull muslin, elaborately trimmed with lace and insertion. Colors, white, helio, pink, sky, black. Extra special at **$5.98, $8.50** and **$10.00.**

WASH DRESSES

Made in the latest one piece Princess Style, of fine quality Percale, Gingham and Duck beautifully trimmed, all colors. Prices **$3.00, $3.50, $5.00** up to **$8.50.**

Adams will sell you a Dress or Coat cheaper than you will pay for the making alone.

Harry Adams

238th BARGAIN ANNEX EVENT. - - WEDNESDAY, JUNE 8th

Bargain Annex
Registered.

A Splendid Collection of June Specials for this Week's Annex. Note These Few Big Leaders:

Sample Wash Dresses and Suits $1.69

159 Sample Wash Dresses and Shirt Waist Suits in colored and white muslin and striped and spot, light and dark chambrays and percales, made in princess, shirt waist and two-piece dress styles, all sample garments and one or two of a kind, some may be slightly soiled or mussed, would sell in regular stock for $3.50 to $5, by far the best lot we have ever had. Limit 3 to a customer .... **$1.69 EACH**

—SEE WINDOW—

BIG ANNEX LEADER LACES 5c
WIDE LACES AND INSERTIONS

1200 yards of wide, heavy Lace and Insertions, in new Cluny and Yak patterns, and excellent Whitewear or Wash Dress trimming, from two to four inches wide, sold regularly at from 10c to 15c yard. In the Annex, Wednesday, or 55c doz yds. Per yd. **5c**
—See Window—

JUNE MEN'S UNDERWEAR SALE
BALBRIGGAN UNDERWEAR

Wednesday is our Annual June Sale of Men's Underwear. Extra quality French Balbriggan Undershirts and Drawers, 2 thread lisle, soft silk finish, every size from 34 to 46. In the Annex Wednesday, at only, per garment...... **34c**

A BRASS FINISHED BED $1.99

This is the best Annex Bed we have ever had for the money. It is a solid Bed with heavy posts, neatly finished with enamel and brass trimmings, a bed well worth $3.50. In the Annex, Wednesday for.......... **$1.99**

Also a complete outfit at a correspondingly low rate.

MEN'S WORKING SHIRTS 19c.

About 130 Men's and Boys' Working Shirts, odd lines, only a few sizes in each line, but all sizes in the lot. Must go Wednesday regardless of former price. In the Annex, Wednesday.. **19c**

AT TWO O'CLOCK WEDNESDAY
English Moreen Underskirts 89c

These are made in full widths, of good material, with 16 inch close pleated flounce and scalloped frill, shades of navy, pale blue, brown, green, old rose, reseda and grey, also black, all sizes. Regular $1.50 value. In the Annex at two o'clock........ **89c**

Have you seen our "Evening Interior Exhibit"? Every night there is a complete change. Watch for the two velour rooms inside the main entrances every night.

DEPARTMENT STORES
Cressman's
385 387 389 George Street

If there is anything new music, we have it—new selections received every day from the publishers. Come and hear the new music to-day.

WEDDING BELLS

HINDS—PHELAN.

The marriage took place this morning at eight o'clock at St. Peter's Cathedral of Miss Emma Phelan and Mr. Patrick Hinds, Rev. Father McColl officiating.

Only the immediate friends of the young couple were present. Mr. Willie Collins acted as best man, and Miss Susie Dalton was bridesmaid.

After the ceremony a dainty wedding breakfast was partaken of.

Mr. and Mrs. Hinds will reside on Elm street.

A metal seat, hinged and suspended by chains from a window casing, has been patented by an Ohio man for window cleaners, as well as for use as a shelf on which food may be placed to cool.

Deprecating the wearing of the queue, Chinese on the Pacific coast have asked their emperor for a permit to do away with it.

The State Bank of Unity, Wis., was robbed of $2,000, the safe being blown open with dynamite. The robbers escaped.

POTATOES 35c A Bag

TALBOT'S
DELICATESSEN
412 GEORGE STREET

Have You Seen Our Exquisite
Hand Colored Post Cards and New Novelty Pictures?
CALL AND SEE THEM.

Brass Outfits and Brass for Art Piercing

Pyrographic Outfits and Wood Stamped for Art Burning.

EXPERT PICTURE FRAMING

PILLSWORTH'S
Picture and Art Store
315 George-st.

IT'S AUTOMOBILE SEASON

We direct your attention to the "Russell" the only all Canadian made car. You never thought of it being the only car made in Canada, all others having their motors and many other parts shipped in from the United States and elsewhere. It's appearance, comfort and running qualities cannot be improved. It can be supplied with either Knight 00 valve type motor at prices from **$2,200** *to* **$6,000,** *with large wheels, long wheel base and 30 to 60 horse power motor.*

We also handle the "Ford" which is recognized the world over as the best proposition for the money. The Ford will do anything that any other car will do. It is run entirely by magnets, no battery to run down, will make from 25 to 30 miles on a gallon of gasoline and 10,000 to 15,000 miles on a set of tires. This car combines comfort, pleasure, business and economy. You can buy a five passenger Touring Car including full equipment for **$1,150.** *F. O. B. Walkerville. Watch the Fords go by. Ask for a free demonstration of either.*

All Motor Supplies in Stock

DRUMMOND & DUFFUS
135-137 SIMCOE STREET.

ARRIVED THIS WEEK

A Splendid Line of Ladies' Silk Coats and Summer Suits at Lowest Possible Prices.

If you cannot pay all cash a small payment a week will do.

Those Coats are a bargain, made of the very best silk on the market.

Come in and see our allover Lace Waists on Sale this week. Regular $5 and $6, for only.......... **$3.50**

A new line of Gentlemen's Spring Suits just arrived at a very low price.

Come in and place your account with us — You will be treated right.

WATCH OUR SATURDAY SPECIAL SPACE.
EVERY SATURDAY—BIG BARGAIN.

The Elite Clothing Company
432 George Street. - - Phone 567

PROBABILITIES
Moderate to fresh winds; fine to-day; Wednesday warmer.

THE DAILY REVIEW

REVIEW WANT ADS.
BRING RESULTS
One Cent a Word

VOL. LX., No. 129. PETERBOROUGH, ONT., CANADA, TUESDAY, JUNE 7, 1910 TEN CENTS PER WEEK.

TWO FIREMEN WERE KILLED

And Many Others Injured and Imperilled in Fire at New York.

New York, June 7.—Two firemen were killed, twenty-six others were injured, two of whom are in a critical condition, and at least forty were imperilled and had to flee for their lives at a fire early yesterday in the five-storey storage warehouse at 110 to 116 Washington street.

The dead: James Healey, fireman, 27 years, of engine pump No. 10; John Cotter, fireman, 25, engine pump No. 6; injured externally, and died from suffocation, taken from fourth floor.

The firemen, who were fighting the fire on the fourth floor, were caught in a back draught and for a time it seemed that all must perish. At least twelve were overcome by smoke at one time, and even rescuers succumbed to the fumes.

Chief Croker not only led the rescue work, but he and Captain "Big John" Sullivan took the body of one of the men from the ruins.

Just as the firemen broke in a window on the top floor, they were met by a sheet of flame and a fierce back draught which almost blew some of them from the window sills.

Croker issued a call for volunteers to go to the aid of the injured men. Nearly a hundred men lined up before the chief, and out of this number he selected a dozen. These firemen scaled the ladders to the top floor and fought their way into the furnace that blazed before them.

It was a desperate fight before they succeeded in getting to where their comrades lay senseless on the floor.

BRITISH FARMERS WHO WILL COME TO OFFSET THE AMERICAN INVASION

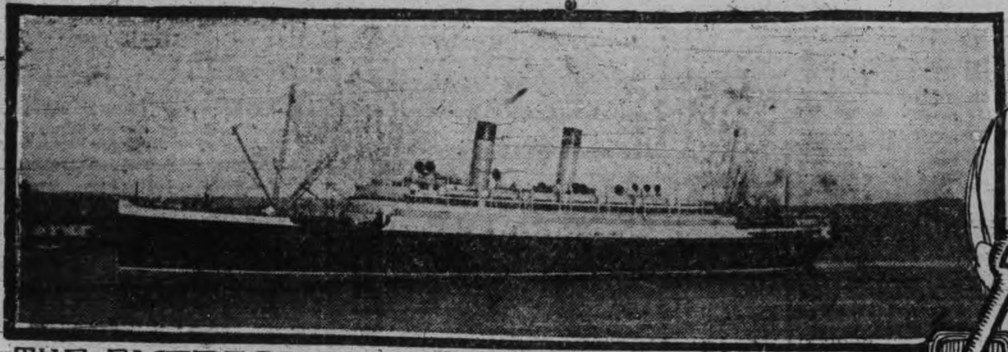

THE EMPRESS OF BRITAIN WHICH BROUGHT THE FIRST SETTLERS FOR READY MADE FARMS.

INTERIOR OF FARMHOUSE AFTER OCCUPATION

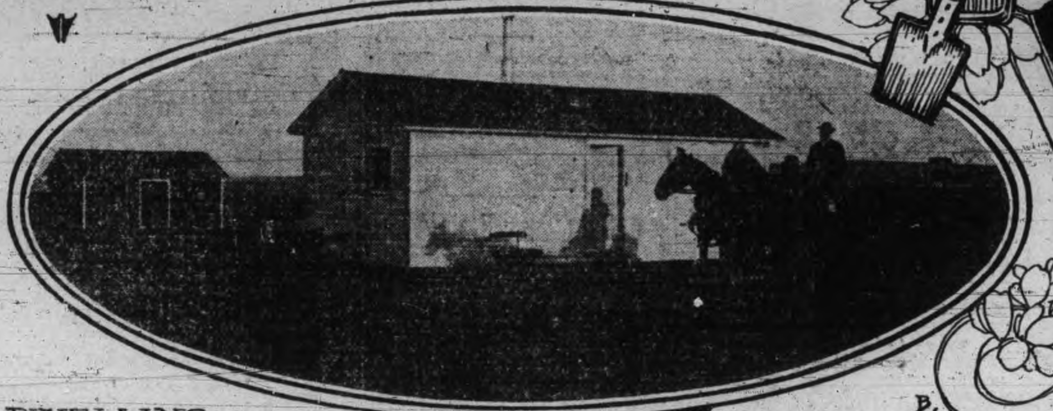

DWELLING, BARN AND LAND ON READY MADE FARM.

STEERAGE IMMIGRANTS LANDING.

SECOND CABIN BRITISH FARMERS ON THE S.S. EMPRESS OF BRITAIN.

NEW FOREST RESERVE

Big Areas of Eastern Rockies Are Set Aside—Protection for Water Supply.

Ottawa, June 7.—The entire eastern slope of the Rocky Mountains from the international boundary northward to a short distance north of the 54th parallel of latitude is now reserved from settlement or occupation, and will be administered entirely with a view to the proper utilization and reproduction of the forest, the protection of the water supply of the prairie provinces, and other related objects. Such is the effect of an order in council just passed.

The total area of the district now reserved from settlement along the eastern slope of the Rockies in Canada is about 14,400 square miles. Adjoining this to the south is an area of 1,400 square miles similarly reserved by the United States Government, and known as Glacier National Park.

Of the areas reserved in Canada Rocky Mountains Park, area 4,500 square miles; Jasper Forest Park area 5,000 square miles, and Waterton Lakes Park, 54 square miles in extent, have been reserved for some time. The area now put under reserve for the first time is thus 4,850 square miles (3,100,800 acres). The entire area of 14,400 square miles comprises an area over two-thirds that of Nova Scotia, over three-fourths that of the "southwestern peninsula" of Ontario, from Toronto west, and over seven-eighths that of Vancouver Island. The most northerly boundary of the reserve is situated between forty and fifty miles north of the latitude of Edmonton, and about a hundred miles to the northwest of Yellowhead Pass. The western boundary of the reserve is the boundary between the provinces of Alberta and British Columbia, i.e., the crest of the Rockies; and the eastern boundary is an irregular line fixed by the order. The width of the strip set aside varies from ten to thirty miles from the international boundary up to the latitude of Calgary, and from there northward widens out to from thirty to fifty miles, so continuing almost to the northermost boundary.

SIR ROBERT FINLEY STARTS ON TWO WEEKS' SPEECH

Counsel for Canada in Fisheries Dispute Shows That Whole Thing Depends on Seven Questions Arising Out of the Treaty of 1818.

The Hague, June 7.—(C.A.P. Cable)—Sir Robert Finlay yesterday opened the case on behalf of the Canadian Government. His speech is expected to last a fortnight. By arrangement the speeches of Messrs. Robson and Root will not be delivered until the close of the arbitration.

Finlay yesterday showed that the matter for arbitration turned upon seven questions concerning the interpretation of the treaty of 1818. He argued that Britain could regulate these fisheries without the co-operation of the United States, forbid the employment of non-American citizens in the fisheries, collect customs and other duties on vessels and freely define what territorial waters formed a bay, forbid fishing in Newfoundland Bay, and deprive fishing vessels of commercial privileges. He gave a long historical review of the question, showing that the United States itself, contrary to its present attitude, had considered as bays territorial waters, the entrance to which was more than six nautical miles wide. He then quoted diplomatic documents refuting the assertion that prior to the conclusion of the 1818 treaty, Britain had already limited her jurisdiction to the three miles limit, including bays.

The tribunal will meet four days a week and remain in session four hours a day. At this rate the argument will not conclude before the end of August, possibly the middle of September.

The preliminary meeting was held in the court of arbitration building, but the room is insufficient for the court and the representatives of the contending parties, therefore they decided to try to get more commodious quarters. It was expected that Dutch official life would put itself out for the purpose of meeting the wishes of the tribunal, but it took no interest whatever in the search for commodious quarters. Eventually the tribunal discovered in the top flat of the Parliament buildings a high ungaily, unlighted, unfurnished attic, vacant. Now the interested parties are in a quandary what to do. For the present moment they are undecided whether to take possession of the "Roof Garden" or apply for permission to use the Chevaliers Hall, the headquarters of Netherlands Knights.

THE PRESBYTERIAN ASSEMBLY DISCUSSES FUTURE OF QUEEN'S

Report of One Committee Declares That Whatever Changes the Assembly Shall Make the Interest of the Church in the Institution Should Not Slacken.

Halifax, June 7.—The Presbyterian General Assembly yesterday accepted the invitation of the Ottawa Ministerial Association to meet next year in Knox Church, Ottawa.

The day was spent in a discussion of the report of the committee on the proposed change to the constitution of Queen's University, tending to the separation from church control, which concludes with the following resolution submitted to the assembly:

"Your committee earnestly desire that nothing may in any degree diminish the interest which has always been taken in Queen's by the Presbyterian Church. They recognize that the institution owes its origin to the church, and that her progress to the prominent place which she now holds among the educational forces of the land has been in large measure due to relations with the church and to the self-sacrificing loyalty of many members of the church. They rejoice in the many tokens of affection on the part of the church for Queen's, and trust that the university will continue to enjoy the sympathy of the church and the assistance of all who may be able to further her interests, so that this secret of past success may be an element in her future prosperity."

"Anticipating a further development of the university as gratifying as the past has been they are impressed with the importance of maintaining the theological faculty with increasing liberality in order that it may keep pace with the other faculties of the university.

"And finally, whatever changes the general assembly may see fit to sanction in the constitution of the university, they trust those good influences which have attended her birth and development will be perpetuated with increasing power and fruitfulness."

Dr. D. D. MacLeod, Richard Lees, M.A., of Peterboro, a graduate of Queen's, Rev. W. C. Clark and Principal Gordon all spoke at the afternoon session.

Mr. Lees advised caution, but spoke strongly against the change. He said the Anglicans and Baptists, instead of giving away their colleges, were moving in the opposite direction, and ended by saying: "I do not think the Presbyterians will be so foolish."

Rev. Mr. Clark showed that Scotland had the ideal of a national rather than a denominational system of education. Queen's was founded as a protest against the latter. He argued that if the change was made, Queen's would come into much better relation with the funds of the Province of Ontario, and her rights would be immeasurably improved.

The entire evening was occupied with the discussion, which will be concluded to-day.

LIVES LOST TOWNS DESTROYED UPHEAVEL OF EARTH IN ITALY

Southern and Central Sections of the Country Visited by Terrible Earthquake -- Places Practically Swallowed Up --- Vesuvius Rumbling and Panic is Widespread.

Special to the Review.

Rome, June 7.—A terrible earthquake, the worst since the one in December, 1908, that destroyed Reggio and Messina, to-day shook Central and Northern Italy.

Hundreds of lives are believed to have been lost and many towns destroyed.

LATER—THREE O'CLOCK.

Rome, June 7.—Calitri, an Aprilian town of eight thousand people is in ruins.

Troops are digging up ruins in the hope of rescuing the inhabitants.

A SEISMIC WAVE.

A seismic wave has swept the Gulf of Manerdonia and fears are felt for Bari, a city of eight thousand.

Telegraph wires are down.

THE POPE PRAYING.

An emergency meeting of the Cabinet has been called. The Pope has retired to the chapel to pray.

A special service is being held in the churches.

Naples is shaken.

Vesuvius is giving signs of eruption and panic prevails.

LIBERALS CHALLENGE COCHRANE

Fort Frances, June 7.—The Liberal Association of the district of Rainy River held a special meeting here yesterday. They unanimously decided to invite the new Ontario Minister of the Whitney Government to justify his agreement with E. W. Backus, president of the Minnesota & Ontario Co. before the electors of this district. They wired to him last night the following invitation:

"Hon. Frank Cochrane, Parliament Buildings, Toronto.—Having learned that you are responsible for the granting of Ontario's consent to the exportation of power from this town to Minnesota, and also that you are the Minister of the Whitney Cabinet representing this district, and also that you are prepared to justify your action before the country, we would suggest that you arrange for W. A. Preston's resignation as our representative in the Provincial Legislature, and that you run as Government candidate in bye-election. If you think you can justify your action, we invite you to come before the people of this district and seek vindication. Let the electors decide."

CHILD BURNED TO DEATH

Child Burned to Death.

Coldwater, Ont., June 7.—Little Gertrude England, the four-year-old daughter of Mr. and Mrs. Oscar England of this village, was so seriously burned that, after nearly three hours of fearful suffering, she died. She left her home with some flowers for Mrs. Higginson, of whom she was very fond, and then joining Bessie Sawyer, a little three-year-old chum, went with her to a playhouse in a shed. While there the little ones seem to have lit a lamp which, in some way, ignited the clothing of little Gertrude. Bessie got out and gave the alarm but before help could arrive her playmate had been burned almost beyond recognition. She retained consciousness for two hours, piteously imploring help from her mother and Dr. Harvie, who attended her. She was the only daughter of her parents and the whole community is shocked by the tragedy.

Teddy Will Go on Stump.

San Antonio, [illegible] June 7.—Chairman Cecil Lyon of the State Republican Legislative Commission, yesterday confirmed the report that Theodore Roosevelt will visit Texas and take the stump for Republicans in the state.

ABDUCTED BY CRAZY TRAPPER

Wabigoon, Ont., June 7.—That he was abducted bodily by a demented trapper is the latest theory concerning the disappearance of Walpole Roland, the 80-year-old prospector, who has been missing now for over three weeks. One of the search parties reports that a wild man, believed to be [illegible] trapper [illegible] roaming around the shores of lower Manitou Lake, where the unfortunate prospector disappeared. He lives on raw fish and runs away upon the approach of anybody. The police are investigating.

Trolley Was Overturned.

Rochester, N.Y., June 7.—As the result of a trolley disaster near Seneca Falls Sunday night, one man is dead, three persons are in a critical condition in the hospital, and several others are suffering from terrible bruises to-day. The car, filled with Sunday school classes on an excursion, was overturned at a switch.

Militia Company at Elk Lake.

Parry Sound, June 7.—A company of the 96th Regiment has been formed at Elk Lake, which will leave for Niagara Camp on Tuesday morning. The officers are Col. H. E. Meker, Capt. W. Henley and Lieuts. H. Daniels and Albert Skill. The uniforms arrived at Elk Lake on Friday night.

Chasing the Mullah.

Baden, June 7.—(C.A.P. Cable.)—It is rumored that the Somah Mullah is being pursued by 11,000 friendly natives.

TO CUT DOWN THE CIVIL LIST

London, June 7.—An important meeting of the Premier and the Ministers is expected to be held before the opening of Parliament. The Nation, regarded as the most authoritative Ministerial organ, points out that the King's death makes it impossible any longer to adhere just to the one [illegible] also [illegible] have the general election in July, and January seems the best month.

Meanwhile Parliament must devote the immediate future to appropriation bills, the 1910-11 budget, the civil list and the regency bill.

It is said that the Laborites will demand representation on the committee which will be appointed to revise the civil list, but it is not certain that they will get their demand. In default of abolishing the Sovereign, many of them would like to cut down the crown's allowance to the most meagre limits. Should they get representation, they would not be strong enough to effect any reduction.

Girl Commits Suicide.

Niagara Falls, Ont., June 7.—By taking corrosive sublimate, Levina Campbell, a 19-year-old St. Catharines girl, committed suicide over the river, dying in the Memorial Hospital. She was employed as a domestic at the hospital till recently, when she was discharged. She took the dismissal very hard, and begged another chance. After leaving the hospital all trace of her was lost for a week or more. Then she returned and told the matron that she had taken poison. She died shortly after.

LATE TICKS FROM WIRES

Seven bull-fighters were injured in Spain yesterday.

A memorial to King Edward is suggested for Simla, India.

A valuable relic has been stolen from the Cathedral of Leonessa, Italy.

American foundrymen are in convention at Detroit. Six thousand delegates are expected.

It is reported that two battalions of infantry and a cavalry regiment have been ordered to Egypt.

The Scandinavian-American steamer United States, which went ashore in Norway, has been floated.

Ex-President and Mrs. Roosevelt dined with the King and Queen at Marlborough House yesterday.

A five-ton tug, the smallest vessel to cross the Atlantic, is now on its way to Montreal from Glasgow.

Glen Curtiss will attempt to fly from Cleveland to Put-in-Bay and Detroit during the second week in July.

Patrick King and Charles Davis, arrested for robbery in Philadelphia, are said to have been in trouble in Toronto.

The King of Italy has sent a gold medal to the Canadian Government for its services during the earthquake in Calabria and Sicily.

The fishing schooner Winnifred of Mahone Bay, N.S., and another small vessel are aground on the Island of Langlade, near Miquelon.

THROWING IT INTO ROOSEVELT

Cairo, June 7.—Excitement among the Egyptian Nationalists over Theodore Roosevelt's Guildhall speech is growing more intense. Several meetings have been held.

Al Lewa, one of the most influential papers of the Nationalists, in a bitter attack on Mr. Roosevelt, calls him a second Dr. Cook.

El Alam, the official organ of the Nationalists, says: "He has buried himself alive, has proved his ignorance of history by saying that Egypt has not seen the like of the present Government since 2,000 years. His statements show his love of despotism and his savage nature, which led him to visit his brethren, the beasts of Africa.

WAS THE BOY KIDNAPPED?

London, Ont., June 7.—What is apparently a case of kidnapping was brought to light Saturday night with the disappearance of George T. Gering, a 10-year-old Barnardo boy, who was taken from the Grand Trunk depot Saturday evening, and has not been seen since. The police have searched the city all over but so far have been unable to locate the alleged kidnapper, thought by the police to be a woman.

CLAIM LICENSE LAW IS VIOLATED

Belleville, June 7.—St. Michael's Temperance Association Sunday night passed a resolution [illegible] that the license law in regard to selling liquor on Sunday is openly and shamelessly violated in this city, and sent a copy of the resolution to the license commissioners, the license inspector, the licenseholders and the press. The society threatens to take more pronounced action unless conditions are improved.

Exports Undervalued.

Kingston, June 7.—U. S. Consul K. Johnson reports that in many cases goods being sent from this city to the States are undervalued. He recommends his Government to have consular invoices for every shipment over the value of $50. The consul-general at Ottawa endorsed the recommendation, which, should it pass, will effect all Canada.

Strike In Otis Works.

Yonkers, N.Y., June 7.—Several hundred employes of the Otis elevator works at this place went out on strike yesterday for a raise of 25 cents a day in pay and a 50-hour week.

Grounded on Shoal.

Detroit, Mich., June 7.—The steamer Strathcona, bound up, stranded on Corsica shoal in Lake Huron yesterday morning. She is not in any particular danger.

FOUGHT HARD FOR HIS LIFE

Temagami, June 7.—The body of the young fire-ranger, Jones, who was drowned in Obabika Lake a few days ago was recovered by grappling irons Saturday night. The remains will be sent on to Kemptville for interment. Deceased was out fishing in the early morning and in changing his position his canoe upset. He was an expert swimmer and diver, but had on prospector's boots and clothes when he upset. His chum tried to construct a raft to go to his assistance, and he hung on to the canoe for an hour and a half until the icy waters compelled him to let go his hold. He was 21 years of age, and this was his first outing as ranger. His appointment was made through G. Ferguson, M.P.P., who was here Sunday and accompanies the remains.

G.T. PACIFIC PROGRESSING

Winnipeg, June 7.—E. J. Chamberlain, vice-president and general manager of the G.T.P., returned from a tour of inspection of the company's line between Winnipeg and Edmonton, and expressed his satisfaction with the progress of work at all points. As for the development of western freight traffic, he said, the route to the lakes would have to be in readiness before they could look to any effective development in the west.

In a general way he intimated that some of the townsites now getting a great deal of prominence are situated at great distances from actual stations and even from the right of way of the G.T.P.

COAL
THAT IS COAL

Is the LEHIGH VALLEY COAL at

$7.10 PER TON

Hardwood

First Class. - - - Best in City.

Four Foot $6.00 Per Cord

Cut and split as desire

—AT—

J. E. A. FITZGERALD

Phone 111.

The Daily Review

TUESDAY, JUNE 7, 1910.

CONSISTENCY, THOU ART A JEWEL

Pope said, "Show me one that has it in his power, to act consistent with himself an hour," and Pope was supposed to be rather a keen observer. Across the line in one state they will not allow amateur ball games on Sunday, and yet in that same state they have major league games and thousands of hooting, yelling citizens. In Ontario baseball is prohibited, but one can play golf. Baseball, so the law says, is not right, but golf is a quiet pastime. Why is this? To run a lawn mower is an offence, but to whack a ball with a stick is unassailable. Four men play poker in the back room of a hotel or in some resort; in go the police and off go the men to jail. They are fined for gambling. Yet men play in stocks, buy and sell on margins, and gamble just as surely as the fellows who paid the fine. They are often ornaments to society and pillars in the church. Now why is this? Chinamen play their fan tan in their little clubs and the same police do the same thing as they did to the four men. But it is said that sometimes there is gambling in high toned clubs. However this may be only idle rumor.

THE LAND OF LONG HAIR

China is arousing. She will have a constitution. Russia is supposed to have had one granted a few years ago, but they are hanging young and old just as regularly in Russia as ever, the Siberian mines are still yawning for their prey and the Jews are still being lashed while the Jewess is the victim of gross violence. But China's constitution will not be like that. China for years has been sending her learned men into the four quarters of the earth seeing what is worth while. They have returned and met in council and now is the news of a better military system, modern police force, and a vast improvement in the financial and educational system. Don't think for a moment that the Chinaman who does up shirts and collars is the fair representative of China, as well judge Italians by the navvy who works with the pick, as China by the laundryman.

China is awakening, and when that vast host does awaken the rest of the nations will sit up. She has four hundred million. Fanatical, death has no terrors for the Chinaman and an army of several millions equipped with modern appliances and supplied with modern battleships is a dream of the future that will in all probability be realized.

These men who do everything opposite to us westerners will some day have to be reckoned with.

[illegible] GREY

We might as well have Earl Grey for Governor-General as any one else. He will probably be more welcome to the $50,000 a year, free house and retinue than some others who might come. We might have some one here who would be so unmixable as to undo all the good that my noble earl has done. He might be a big stiff.

Fifty thousand a year is a fine fat salary and the worst of it is that the fellows who get it don't need the money. But it's an awful bore, this Governor-General business. Does he go. It is noted by press and a watching public. Does he come. The same noting is accomplished in the same way. Does he sneeze? The message is flashed about the Dominion, his Excellency has contracted a cold. Does he yawn. He is rundown and overworked. Does he attend a function, he is shot by a battery of cameras. Does he send regrets. He is criticized.

Wood's Phosphodine, The Great English Remedy. Tones and invigorates the whole nervous system, makes new Blood in old Veins. Cures Nervous Debility, Mental and Brain Worry, Despondency, Sexual Weakness, Emissions, Spermatorrhœa, and Effects of Abuse or Excesses. Price $1 per box, six for $5. One will please, six will cure. Sold by all druggists or mailed in plain pkg. on receipt of price. New pamphlet mailed free. The Wood Medicine Co. (formerly Windsor) Toronto, Ont.

THEODORE ROOSEVELDT AGAIN

Some one has mailed to the Review Office the following clipping:

There is no effective substitute for a real man; machinery cannot displace him, says the Philadelphia Ledger. No graven image, no automaton will do instead of him. He knows his own mind, and he knows men, and he is qualified to command a whole regiment of those who shrink and hesitate and palter. He makes up his mind at once and adheres to his determination he does not recant and reconsider till the golden opportunity has passed irrevocably. Above all, whatever he does, even when he is in the wrong, is manly; his mistakes are the miscarriages of his effort to do right, and not the errors of omission and neglect. People forgive Theodore Roosevelt's mistakes because he did things. A man man who never does anything wrong is a man who has never done anything at all. We may well pray to be delivered from the man with "icicles in his arteries," who moves across the world's stage in a fixed groove, like the paper doll in a child's theater that is pulled across the scene with a thread in a undeviating line. He is a bloodless abstraction, he is not a man."

"Icicles in his arteries" is a well-termed phase. No one will ever accuse Theodore Roosevelt with having icicles in his arteries although the press of the civilized world seem to think he has "bees in his bonnet." Success intoxicates some men and distorts the reasoning faculty. Nebuchadnezzer thought he was the only one, when he walked in his great palace in his great city the like of which has never been seen, but he was suddenly out eating grass with the cattle.

Napoleon had his vanity swelled with success till he thought that he could tarry at Moscow. That was the beginning of the end. Is this the fate that will befall our lion hunter and shooter of tigers and elephants?

For thirty years Abdul Hamid, the ex-Sultan of Turkey was master of twenty-five million of men. He relished honeyed speech. When deposed the young Turk leaders explored the palace. They came to a locked-up apartment from which they heard the words, "Long live the Sultan." It was not a room of traitors, but a room with hundreds of caged parrots who had been taught the expression. Abdul Hamid was fond of parrots and praise.

THE POINT OF VIEW

NEXT.
Ottawa Free Press.

The air life saving ship has arrived. Now for the aerial hospital corps.

AS CORRECTED
Chicago News.

"Tommy," said the teacher to a bright grammar-class pupil, "correct the sentence 'I kissed Jennie two times.'"

"'I kissed Jennie three times,'" replied Tommy proudly.

SAUCE FOR GOOSE AND GANDER TOO.
Rochester-Post-Democrat.

Dr. Willie says that no girl should be granted a marriage license until she can pass a cookery examination. And no man should receive the same until he proves that he can provide the materials for cooking.

CONSERVATION IN NORWAY.
Nebraska State Journal-Herald.

The Norwegian law requires that when a lumberman cuts down a tree he shall plant one to take its place. The penalty for a violation of this law is a fine for the first offence, imprisonment for the second and retirement from the lumber business for the third. Compared with these regulations, the American programme of conservations seems but the first step in effective forestry.

"DID ANYBODY HERE SEE HALLEY?"
New York Tribune.

Did anybody here see Halley,
Halley with a great long tail?
Did anybody [illegible],
And suddenly turn pale?
Did anybody here see Halley,
Halley, they said, was It?
Did anybody here see Halley,
And throw a comet fit?
Did anybody here see Halley,
Halley, that starry josh?
Did anybody here see Halley,
And feel his passing wash?
Did anybody here see Halley,
Halley, whom all of us know?
Did anybody here see Halley,
Halley and his bobtail show?

NUMBER, PLEASE.
(By Mr. W. J. Stubbs, Peterborough, Ont., in Telephone Gazette.)

A loyal, satisfied subscriber is our best advertising medium. A good paying subscriber is our financial medium. The link between the two is good service, in reality the only thing we have to sell.

This, in a nut shell, is the secret of our success. How important then the acquisition of new business and the rentention of the connections already secured!

Every manager seems alive to the former proposition, but it takes an all-round man to cope with the latter.

Girls of Elburn, Ill., decided to cut every young man of their acquaintance who does not doff his hat on meeting them.

LISTEN TO THE BELLS

The Finest Collection Owned by an Englishwoman.

OF INTEREST TO HOUSEWIVES

Many Lands and Ages Represented In It—Curious Specimens of the Middle Ages—Bells For Shoes Among Them. Ancient and Modern Devices.

An Englishwoman has the finest known collection of hand bells. She has specimens of foreign bells from all over the world, as well as antique British bells.

The bells range in size from an old English pack horse bell, which weighs five pounds, to the tiny bells worn on shoes centuries ago. There is an ecclesiastical bell of very early date with a fleur-de-lis pattern on it.

Other specimens are an apostle bell, which bears the faces and emblems of the evangelists, and two china bells of the Georgian period, one formed of a

APOSTLE BELL.

droll figure in a fool's cap with hunting scenes on the skirt of his gown, the other a spectacled man in tall cap with a very long forefinger touching his chin.

An Elizabethan bell shows a female figure in a Medici collar and a wonderfully fitted bodice with a basque. The bell portion, which forms the skirt, is engraved in a conventional pattern.

There are models far more interesting than the English bells in this collection, which will doubtless some day be placed in an English museum. There are bells from Rome which were found in the Forum. One is of silver, worked in fish scale pattern, and is over a thousand years old; another is also of silver and has on it a representation of Romulus and Remus and the wolf.

There is a bell from a temple near Lassa. It is of copper inlaid with gold and is of great antiquity. A bell from India is of silver latticework and is said to be the only one of its kind in existence. It was found in Benin.

There is a Siamese bell in the form of a dancing girl enameled in green

CHINA BELL OF GEORGIAN PERIOD.

and gold which was one of those used for barter during the French invasion. There is a Medici bell with the crown and balls of the pawnbroker, and there are bells from the tombs of Egyptian kings and from the boudoirs of famous Frenchwomen. There are hundreds [illegible] collection gathered by one woman and shown on rare occasions to lovers of the antique, unique and beautiful.

Nursery Tray For Baby.

When the baby first joins the family party at the nursery table he is usually no great stickler for good manners. His pride as sole possessor of a spoon for the first time in his life causes him to brandish it far and wide regardless of the fact that it may not be empty. He also has a way of hammering on the table with it. His control of his cup and saucer, moreover, is purely elementary, and over both go, time after time, to nurse's dire distress and the general detriment of the clean damask cloth. Every one concerned will welcome under these circumstances a special tray, which, clipped upon the table in front of baby, will minimize the sad results of energy and lack of control over his cup and spoon. The tray has actually a ridge and a trough at the edge, is prettily colored and is also pictorially patterned in a way that will gratify baby's sense of the artistic, if not mother's.

Pittsburgers held a meeting to discuss the establishment of a permanent memorial to King Edward.

THE MARKETS.

Liverpool and Chicago Wheat Futures Close Higher—Live Stock—Latest Quotations.

Monday Evening, June 6.

Liverpool wheat futures closed to-day 1d to 1¼d higher than Saturday, and corn futures unquoted.

At Chicago, July wheat closed 1⅝c higher than Saturday, July corn ½c lower, July oats ⅜c higher.

Winnipeg Options.

Wheat—June 90⅝c, July 91c, Oct. 86⅝c.
Oats—June 31⅝c, July 32⅛c, Oct. 33¼c.
Wheat, fall, bush .... $0 95 to $0 98

Toronto Grain Market.

Wheat, red, bush	0 95	0 98
Wheat, goose, bush	0 90	....
Buckwheat, bush	0 56	....
Rye, bushel	0 68	....
Barley, bushel	0 48	....
Peas, bushel	0 72	....
Oats, bushel	0 39	0 40

Toronto Dairy Market.

Cheese, per lb	0 12	0 12½
Butter, separator, dairy, lb.	0 21	0 22
Butter, store lots	0 18	0 19
Butter, creamery, solids	0 22	....
Butter, creamery, lb. rolls	0 23	0 24
Eggs, new-laid	0 20	0 21
Honey, extracted	0 10½	....
Honey, combs, dozen	2 25	2 75

New York Dairy Market.

NEW YORK, June 6.—Butter—Firmer; receipts, 7079; creamery, specials, 28¾c; extras, 28¼c; third to firsts, 26c to 28c; state dairy, finest, 28c; do., common to prime, 23½c to 27c; process, second to special, 23c to 26c; factory, 22½c to 23½c; imitation creamery, 24c to 25c.

Cheese—Unsettled; receipts, 951; state, whole milk, new, special, 14¾c to 15c; do., fancy, 14¼c; do., average prime, 13¾c to 14c; do., fair to good, 12½c to 13½c; do., common, 10c to 12c; skims, full to special, 2½c to 12c.

Eggs—Weak; receipts, 17,544; state, Pennsylvania and nearby, henneries, white, 23c to 25c; do., gathered, white, 21c to 24c; do., hennery, brown, 22½c to 23c; do., gathered, brown, 21c to 22c; fresh gathered, storage packed, selections, 20½c to 21½c; do., regular packed, extra first, 20½c to 21c; do., first, 19½c to 20c.

CATTLE MARKETS.

Hogs Steady to Lower at East Buffalo—Cattle Higher.

LONDON, June 6.—London and Liverpool cables quote live cattle (American) steady, at 14¾c to 15¾c, dressed weight; refrigerator beef steady, at 11c to 11½c per pound.

Union Stock Yards.

TORONTO, June 6.—There were 117 carloads of live stock, consisting of 2596 cattle, 107 hogs, 69 sheep, and 162 calves.

Exporters.

Export steers sold from $6.50 to $7.75, but only 15 picked cattle brought the latter price, the next highest price being $7.40; export heifers, $6.50 to $7; export bulls sold at $6 to $6.50.

Butchers.

Prime picked lots sold at $6.90 to $7.10; loads of good, $6.50 to $6.75; medium, $6 to $6.40; common, $5.50 to $6; cows, $4.50 to $6.40.

Milkers and Springers.

A moderate supply of milkers and springers sold at steady to firm prices at $40 to $66 each.

Veal Calves.

The market for veal calves was slow at $3 to $6, or an average of $5.75 per cwt.

Sheep and Lambs.

Market steady. Ewes sold at $4.50 to $5.25; dams, $4 to $4.50 per cwt. Spring lambs, $3.50 to $6.50 each.

Hogs.

Selects, fed and watered, sold at $9.35 per cwt., and $9 f.o.b., cars, at country points.

Montreal Live Stock.

MONTREAL, June 6.—(Special.)—At the Montreal Stock Yards, West End Market, the supply consisted of 800 cattle, 100 sheep and lambs, 1050 hogs and 250 calves. Cattle prices show an advance of 10c over a week ago, attributed to small supplies and high prices paid in the country. The demand was principally for small lots to fill actual requirements. Choice steers sold at $7.35 to $7.60; good, at $6.85 to $7.10; fairly good, at $6.35 to $6.60; fair, at $5.85 to $6.10; and common at $5.10 to $5.60 per cwt. A few choice bulls sold at 6½c to 6¾c, and down to 5¼c. Hog prices show a decline of 25c to 50c, due to liberal suplies and in sympathy with the recent weakness in Chicago market. Sales of selected lots were made at $10, weighed off the cars. There was not much change in the market for sheep, lambs or calves, but higher prices are anticipated as from now on an increasing scarcity is expected. Sales of sheep were made at 5c to 6c per lb.; lambs, at $4 to $6 each, and calves, at $3 to $8 each.

East Buffalo Cattle Market.

EAST BUFFALO, June 6.—Cattle—Receipts, 4200 head; fairly active and 10c to 25c higher; prime steers, $8.25 to $8.60; shipping, $7.25 to $8; butchers, $5.60 to $7.75; heifers, $4.65 to $7.40; cows, $3.25 to $6.75; bulls, $4.75 to $6.65; stockers and feeders, $4.65 to $5.75; stock heifers, $4.25 to $4.50; fresh cows and springers slow and steady, $27 to $68.

Veals—Receipts, 2500 head; active and 25c higher, $6 to $9.25; a few, $9.50.

Hogs—Receipts, 14,000 head; fairly active; steady on light, 5c to 10c lower on heavy; heavy, $9.45 to $9.50; mixed, $9.50 to $9.55; yorkers, $9.60 to $9.70; pigs, $9.65 to $9.70; roughs, $8.35 to $8.50; stags, $7 to $7.75; dairies, $9.20 to $9.60.

Sheep and Lambs—Receipts, 4400 head; active; yearlings steady; others 25c to 50c higher; lambs, $7 to $8.50; yearlings, $6 to $6.75; wethers, $5.50 to $5.75; ewes, $5 to $5.25; sheep, mixed, $3 to $5.25; spring lambs, $9 to $9.75.

New York Live Stock.

NEW YORK, June 6.—Beeves—Receipts, 4257; market irregular; steers, $6.65 to $8.60; oxen and stags, $5.65 to $6.50; bulls, $4.50 to $5.90; cows, $3.15 to $5.80; dressed beef steady.

Calves—Receipts, 7362; strong; veals, $8 to $9.75; culls, $6 to $7.50; buttermilks, $6 to $6.50; dressed calves strong; city dressed veals, 12½c to 15c; country dressed calves, 9c to 12½c.

Sheep and Lambs—Receipts, 15,190; sheep firm; lambs and yearlings steady; sheep, $3.50 to $6.75; culls, $2.50 to $3.25; lambs, $9 to $10; yearlings, $6.50 to $8.

Hogs—Receipts, 9050; market lower, at $9.50 to $9.85.

Chicago Live Stock.

CHICAGO, June 6.—Cattle—Receipts, 18,000; market firm; steers, $6.25 to $8.60; cows, $4.50 to $6.50; heifers, $4.25 to $6.25; bulls, $4 to $4.40; calves, $3 to $8.50; stockers and feeders, $4.75 to $6.50.

Hogs—Receipts, 30,000; market steady; choice, heavy, $9.20 to $9.30; butchers, $9.20 to $9.35; light, mixed, $9.15 to $9.20; choice, light, $9.25 to $9.35; packing, $9.15 to $9.20; pigs, $9 to $9.20; bulk of sales, $9.15 to $9.30.

Sheep and Lambs—Receipts, 15,000; market firm; sheep, $4.50 to $5.75; yearlings, $6.15 to $7; lambs, $7 to $8.50; spring lambs, $8.50 to $9.25.

Hamilton Man Killed In Buffalo.

Buffalo, June 7.—By the collapse yesterday of a two-storey building at 541 Sycamore street, on which wreckers were working, one man was killed and three injured, one seriously. The dead man is Wilbert L. Shuaft, a laborer. His home was at Hamilton, Ont., where his mother is living.

Triple Murder.

Marshalltown, Ia., June 7.—James Hardey, wife and son, living 16 miles southwest of this city, were found in their home yesterday morning murdered. Ray Hardey, aged 18, a son, was later placed under arrest.

O. Henry (Mr. W. S. Porter, the well-known short story writer, is dead.

RATES

10 Words—1 TIME 10 Cents
25 Words—1 TIME, 25 Cents
25 Words—2 TIMES, 38 Cents
25 Words—3 TIMES, 50 Cents
25 Words—6 TIMES, 75 Cents
LOCALS (Reading Type) 48 cts per inch (4 cents per line.)
LOCALS in Dark Type 60c per inch (5 cents per line.)

REVIEW WANT ADVTS.

The Review want advertisements are read by thousands, for people want wha they want when they want it.

If you need help,—Servants hands, or workmen try the Review want ad columns.

If you have anything to sell, from a pickaxe to an Auto, use the Review want ad columns.

If you have lost anything try a want ad in the Review and almost certainly you will recover the lost article. If you want an owner for anything found a Review want ad will bring the owner to light.

One Cent Per Word

Advertisements under this head 1c per word

Advertisers, if they prefer, may use as many as 25 words at the rate of 25c for one insertion, 38c for two insertions, and 50c for three insertions.

Lost or Found

LOST

ON MONDAY, GENT'S GOLD FILLED FOB. Finder please leave in Review Office. d129-2t

LOST

ON SATURDAY, GIRL'S COAT AND SET OF High School Books. Finder please leave at 323 Reid Street. 1d

Wanted

WANTED

FIRST-CLASS PICTURE MACHINE OPERAtor, first-class Pianist, and a young lady to sell tickets at Grand Opera House. Apply to J. J. Turner & Sons, George St. d129-3t

SMART BOY WANTED

AS TELEGRAPH MESSENGER. Good chance to learn telegraphy. Apply C.P.R. Telegraph Office. 343 George St.

HELP SUPPLIED

WE SUPPLY YOU, WITHOUT TROUBLE or cost, both skilled and unskilled labor. People's Employment Bureau 206 Charlotte street.

HELP WANTED

ALL KINDS. IF YOU ARE OUT OF EMployment call at 256 Charlotte street, People's Employment Bureau.

For Sale or To Rent

STORE TO RENT

343 GEORGE STREET. Enquire Warne Bros., George St. d129-4t

TO RENT

STORE IN GRAND OPERA HOUSE BLOCK. Immediate possession. Apply J. J. Turner & Sons, George Street. 6d

FOR SALE

CHEAP, TWO FIRST CLASS FIRE PROOF Safes. One large and one medium size. Combination locks. Also one Parrots Cage. Apply—J. J. Turner & Sons, George Street. 6d

TO RENT

NO. 228 RUBIDGE ST., 8 ROOMS MODERN improvements. Immediate possession. Apply at No. 224 Rubidge Street.

TO RENT.

7 ROOM HOUSE, newly decorated, furnace and bath, corner Bolivar and John-sts. Apply 295 George street. 3d

STORE TO RENT

GOOD GROCERY AND DWELLING ALSO good Butcher Shop, corner Aylmer and MacDonel Sts. Modern conveniences. Good stable. Immediate Possession. J. J. Turner & Sons George St. 6d

TO RENT

Convenient and comfortable sets of rooms, with all modern improvements. In the Lundy Block, George Street.

Rooms suitable for young men taking meals out.

Several Dwelling Houses for rental.

Apply to—D. J. LUNDY, Over Dennistoun, Peck and Kerr's Office, Water Street.

General

COAL RESULTS

We sell the very best quality of hard coal, as good as we know how to buy.

¶ Are you getting results from the you are now using? Are you sure it good? Are you burning it the right way?

¶ There is a deal of difference in how you handle the range or furnace. Our long experience tells us that fact, and we are ready to advise any in doubt as to the best way to make use of coal as fuel

$7.10 Per Ton

THE PETERBORO FUEL & CARTAGE CO LIMITED

162 Charlotte-St. Telephones—(Bell 261, 270. (Machine)—270.
134 Aylmer-St. Tel. Bell 302.

R & O RICHELIEU ONTARIO NAV CO

Steamer "Bellville"

Leaves Hamilton 12.00 noon, Toronto 7.30 P.M., Tuesday for Bay of Quinte, 1000 Islands, Montreal and intermediate ports.

Toronto Montreal Line

Steamers "Toronto" and "Kingston"

Commencing June first Steamers leave Toronto 3.00 P.M. daily except Sunday. From July first daily, for Rochester, 1000 Islands, running rapids St. Lawrence to Montreal, Quebec and Saguenay River points.

For folders, rates etc., apply to W. Bunton or W. McIlroy, or write—
H. FOSTER CHAFFEE, A.G.P.A. Toronto, Ont.

CANADIAN PACIFIC

SPECIAL

STEAMBOAT EXPRESS

Leaves TORONTO, 1.00 p.m., on sailing days running direct to wharf at Owen Sound.

Monday.......... S. S. "Athabasca"
Tuesday.......... S. S. "Keewatin"
Wednesday.......... S. S. "Alberta"
Thursday.......... S. S. "Manitoba"
Saturday.......... S. S. "Assiniboia"

Sailing from Owen Sound for Soo, Port Arthur, Fort William. Direct connection for Winnipeg, Pacific Coast points, etc., Japan, China, Australia.

See any Agent, or write
R. L. Thompson, D.P.A., Toronto.

GRAND TRUNK RAILWAY SYSTEM

Round Trip Summer Tourist Tickets AT LOW RATES

Daily Until September 30th

— TO —

Portland and Astoria, Ore., Seattle, Tacoma, Everett and Bellingham, Wash., Victoria, Vancouver and New Westminster, B.C., San Francisco, Los Angeles and San Diego, Cal.

Return Limit Oct. 31st, 1910

Upper Lake Steamers

From Sarnia for Soo and Port Arthur every Wednesday and Saturday at 3.30 P.M.

Sailings from Collingwood 1.30 P.M. and Owen Sound 11.15 P.M. Wednesdays and Saturdays for Soo and Georgian Bay Ports.

Secure tickets and further information from
W. BUNTON, City Agent — F. SANDY, Depot Agent

Canadian Northern Steamship Limited

The Royal Line Triple Screw Turbine Steamers "Royal Edward" and "Royal George"

Sailing between the ports of MONTREAL, QUEBEC and BRISTOL

The best appointed steamers plying between Canada and the British Isles

SAILINGS

FROM BRISTOL		FROM MONTREAL
May 12th,	Royal Edward	May 26th
May 26th,	Royal George	June 9th
June 9th,	Royal Edward	June 23rd
June 23rd,	Royal George	July 7th

For rates and reservations apply to local Agents or to Mr. H. C. BOURLIER, General Agent, Canadian Northern Building, Cor. King and Toronto Streets, Toronto.

The TORONTO SAVINGS and LOAN COMPANY

Paid up Capital - - $1,000,000.00
Reserve Fund - - - - 680,000.00

Savings Department

3½% In[illegible] paid four times a year on [illegible]osits of One Dollar and upwards.

Interest accrues from date of Deposit to date of withdrawal.

Depositors are afforded every facility afforded by [illegible] Banks.

Security Afforded Depositors

Total Assets of the Company, December 31st, 1909 - - $3,120,201.18
Liabilities to the Public - - 1,368,771.88
Surplus - - - - $751,429.30

HEAD OFFICES:
437 George Street., Peterborough
Office Hours: 9 a.m. to 4 p.m.
Saturdays - 9 a.m. to 5 p.m.

W. G. MORROW, Managing Director

Children's Aid Society

FOR THE CARE OF NEGLECTED AND ILL-TREATED CHILDREN.

Incorporated by Act of Legislature. Information required. Information kept strictly private.

CHILDREN FOR ADOPTION

GEO. COCHRANE, Agent and Asst Sec.
Phone — George St

Medical

DR. BUCHANAN

F.R.C.S., Edinb.; M.R.C.S., Eng.; L.R.C.P., Lon. Specialist Eye, Ear, Nose and Throat. Phone 519 :169 Charlotte St. Hours—9-11 a.m., 2-4 p.m. 7-8 p.m.

DR. G. C. LEACH

Late House Surgeon of Lakeside Hospital, Cleveland, Ohio; also of Cook County Hospital, Chicago OFFICE—224 Hunter St., formerly occupied by Dr. Coughlin. Phone Bell 219.
Special Attention to Diseases of Women

DR. JAS. V. GALLIVAN

Office cor. Hunter and Aylmer Sts. Late house Surgeon of St. John's Hospital, New York: Lic. University of New York Telephone 668.

DR. E. A. HAMMOND

Late assistant Westminster Hospital, Brompton Hospital, National Heart Hospital, St. John's Skin Hospital, London, Eng. Also of Rotunda Maternity Hospital, Dublin.
Special—Diseases of Heart, Skin and Stomach
Office—543 Water Street.
Bell Phones, Office 463—House 1361

Osteopathy

DR. ASA G. WALMSLEY

Osteopathic Physician.
Office over Canadian Bank of Commerce, Hunter Street entrance.
Office Hours—9 to 12 a.m. 2 to 5 p.m. Evenings by appointment. Consultation free. Bell Phone 649

Legal

RUDDY & BURNHAM

Barristers, Solicitors, etc.
Offices, corner George and Hunter Sts., Peterborough
Money to Loan.
Successors to George Edmison, K.C.
Robert Ruddy, K.C. — J. H. Burnham

O'CONNELL & GORDON

BARRISTERS, SOLICITORS AND NOTARIES
Hunter Street, two doors west of Post Office.
Daniel O'Connell — George N. Gordon

A. E. DIXON

Barrister, Solicitor, etc.
Office corner Hunter and George Sts., Peterboro
Entrance next to W. Madill's Drug Store.

R. E. WOOD

BARRISTER, SOLICITOR, Etc. Office removed from Bank of Commerce Building to 435 George street, recently occupied by E. B. Edwards. Money to Loan.

W. H. MOORE

BARRISTER SOLICITOR, in the Supreme Court etc. Office—Hunter street, first stairs west of Post Office.

HALL, HAYES & HALL

BARRISTERS, SOLICITORS and NOTARIES PUBLIC, Hunter Street, Peterborough, next the English Church. Money to Loan at the lowest rates of interest.
E. H. D. Hall — Louis M. Hayes, K.C. — R. C. Hall

HALL, MEDD & DAVIDSON

(Successors to Stratton & Hall)
BARRISTERS, SOLICITORS, Etc., Peterborough Ont. Office—Corner of Hunter and Water Sts over Bank of Commerce.
E. H. Hall M.P. — S. T. Medd. — W. S. Davidson

DENNISTOUN, PECK & KERR

BARRISTERS, SOLICITORS, NOTARIES,
415 Water Street, Peterborough.
Money to loan at lowest current rates of interest. Easy terms of repayment.
E. A. Peck — F. D. Kerr — R. M. Dennistoun

Money

BENNET & GOODWILL

BARRISTERS, SOLICITORS, Etc., 375 Water Peterborough. Telephone No. 191.
Money at Current Rates Upon Easy Terms.
J. W. Bennet. — E. L. Goodwill

Money to Loan

at lowest current rates
— ON —
FARM, TOWN OR VILLAGE PROPERTY ON EASIEST TERMS OF REPAYMENT
HALL, MEDD & DAVIDSON
Successors to Stratton
BARRISTERS. Office—Corner of Hunter Water Streets over Bank of Commerce

Get . . . the Latest

We supply the correct things in

WEDDING INVITATIONS
MENUS
PROGRAMMES
ANNOUNCEMENTS
CALLING CARDS
And PERSONAL STATIONERY

The newest and latest types papers and extremely good work.

Review Printing Co
PETERBOROUGH

Many Women who are Splendid Cooks

dread having to prepare an elaborate dinner because they are not sufficiently strong to stand over an intensely hot coal range. This is especially true in summer. Every woman takes pride in the table she sets, but often it is done at tremendous cost to her own vitality through the weakening effect of cooking on a coal range in a hot kitchen.

It is no longer necessary to wear yourself out preparing a fine dinner. Even in the heat of summer you can cook a large dinner without being worn out.

New Perfection
WICK BLUE FLAME
Oil Cook-stove

Gives no outside heat, no smell, no smoke. It will cook the biggest dinner without heating the kitchen or the cook. It is immediately lighted and immediately extinguished. It can be changed from a slow to a quick fire by turning a handle. There's no drudgery connected with it, no coal to carry, no wood to chop. You don't have to wait fifteen or twenty minutes till its fire gets going. Apply a light and it's ready. By simply turning the wick up or down you get a slow or an intense heat on the bottom of the pot, pan, kettle or oven, and nowhere else. It has a Cabinet Top with shelf for keeping plates and food hot, drop shelves for coffee, teapot or saucepan, and even a rack for towels. It saves time, worry, health and temper. It does all a woman needs and more than she expects. Made with 1, 2, and 3 burners; the 2 and 3-burner sizes can be had with or without Cabinet.

Every dealer everywhere; if not at yours, write for Descriptive Circular to the nearest agency of the

The Queen City Oil Company, Limited,
Toronto.

LEGAL ABSURDITIES.

Fine Distinctions That Are Found In the Criminal Law.

Burglary is the crime of breaking in and entering in the nighttime of another's dwelling house with an intent to commit a felony therein. This means precisely what it says. If a door or window is broken open, or the knob of an unlocked door is raised, or an unlocked window is raised, it is burglary. But if the door or window is left slightly open or even raised as little as an inch and a thief pushes or raises it entirely open and enters, it is not burglary. It means, too, a "dwelling house." Therefore if a family is sleeping in a tent or booth and a thief enters it is not burglary. If all the other conditions are met and it happens that the dawn has broken, there can be no burglary, for that part of the definition specifying the nighttime is strictly adhered to.

We meet another of these fine distinctions in "larceny," the stealing of personal or movable property, which requires that the thief must get complete control. Thus if a thief in attempting to steal a watch lifts it out of a man's pocket and it is not attached to the owner by a chain, if the thief gets it into his hand for a moment only it is larceny and felony. If, however, the watch is attached to the clothing, even though the pickpocket cannot see the chain, as might happen in a crowd, he has not had complete control, and the act is not larceny, but only a misdemeanor. The difference of the two terms relates only to the length of the sentence. But if it is your watch and you wish to see the trial of the would be thief proceed you will do well to see that the indictment does not choose the wrong word.—Charles B. Brewer in McClure's Magazine.

Baggage Insurance.

This is a modern business age wherein a pianist may insure his fingers, a dancer may insure her ankles or a man with important business on hand may be indemnified against late arrival of a passenger train which failed to convey him to a certain point in time to close an important deal involving millions. But there is still a new kind of indemnity, and not Lloyd's either. It is the mere insurance of your personal belongings while traveling, and this very latest idea is through a system of tourists' baggage tickets. A traveler bound anywhere can insure his baggage for a short period as readily as he can get personal accident insurance to cover the perils of the journey.—New York Tribune.

The Nobel Prizes For This Year.

A statement just published by the managers and trustees of the Nobel foundation shows that the five winners of the Nobel prizes for the year 1910 will each receive, in addition to the decoration, a money prize of about $38,000. The fund consists of 33,729,698 kronen, about $9,107,018. According to a provision in the deed of gift, 10 per cent of the income must be returned to the fund and about 25 per cent of the remainder is set aside for taxes, expenses incurred by members of the various juries in the discharge of their duties, etc. "But for these drafts on the fund," says the report, "the five prizes for 1910 would each be greater by about 60,000 kronen."

Measuring Memory.

Attempts have been made from time to time in France to "measure memory." One of the experiments consists in reading a series of figures to the subject at a regular speed of about two per second and observing how many he can repeat without error in the order in which they were given. The faculty of voluntary attention is, of course, called into play by this experiment. Children from six to eight years old retain on the average five figures, children ten years old six figures and adults seven figures. It has been ascertained that Jacques Inaudi, the lightning calculator, can retain more than forty figures. — Harper's Weekly.

A DUCK HARD TO KILL.

The Screaming Walloon Is Something of a Diver Too.

The screaming walloon is a hard duck to kill. Its hide is very tough and is thickly covered with feathers and down. Besides, the bird is a great diver, one of the kind that used to "dive at the flash" when hunted with the old arm that flashed when fired. It is of very little value for table use, being so tough. The only way to manage it at all is to skin it and parboil it in a big pot with plenty of water. The negroes make caps of walloon skins.

"They are great ducks for diving," says a well known Tred Avon river progger. "They can dive quicker, go down deeper, remain under water longer and come up farther away than any other duck that frequents our waters. I remember once I succeeded in killing a walloon, and, being short of game for the table, I determined to cook my bird. I got a negro to skin it, giving him the hide for his trouble. After being cleaned we put it in a great pot full of water and under it kindled a hot fire. After awhile I wanted to see how the cooking of my duck progressed and lifted the top off the boiling pot, but there was so much steam escaping I could not see into the pot and struck a match over it. The blamed walloon, sir, dived at the flash of the match. It disappeared and has never been seen since."

The Postal Card Rage at Washington.

About the first thing that a visitor in Washington decides to do is to get a full supply of postal cards to send home. Many have inquired who first set the fashion. At the postoffice the other day it was revealed that the first postcards ever issued in the world were sent out from Austria in 1869, following a suggestion made in 1865. Professor Herman of Vienna is the saint on whom the postoffice clerks visit their benisons when they find difficulty in handling the sheaves of postcards coming in all the year around.—National Magazine.

Probably a Strap Hanger.

The shade stood before St. Peter.

"Does it cost anything to get in?" he asked doubtfully.

"Not a cent," was the reply.

"Thank goodness!" commented the shade. "I'm at last free from the pay-as-you-enter nuisance."—St. Louis Star.

Sounds Startling.

"She began as a chorus girl."

"Well?"

"But recently she has outstripped some of the leading prima donnas."

"Are you referring to her progress or her costumes?"—Washington Herald.

Pat Was Ready For Her.

Lady (who has just returned with a livery rig)—I will never patronize your stables again. That horse walked every step of the way.

Pat (Celtic assistant)—Yez didn't expict the baste to ride, did yez, madam?—National Monthly.

A Leaf From Her Past.

"What a remarkably penetrating voice Mrs. De Plunker has!"

"Yes; that's an inheritance from her father."

"Eh?"

"He used to call carriages at the theater."—Cleveland Plain Dealer.

Word From Bre'r Williams.

De race has got ter rise an' hustle ef it ever hopes ter git dar. Too many thinks dat all dey got ter do is ter go ter sleep in de hot sun an' rise up an' eat watermelons in de shade.—Atlanta Constitution.

Encouraging.

"Doctor, you've been coming here a long time, and my husband is still helpless in bed. Do you think he'll ever sit up again?"

"Sure! He'll sit up when he sees my bill."—Lippincott's.

For the Children

Top Spinning One of the Most Ancient Sports.

SOME TOP DESIGNS.

Top spinning is one of the oldest games in the world. It has been played for thousands of years, and there are few even of the savage nations of Asia and Africa who don't play the game with some sort of top. Long before Columbus sailed for America the Indians knew a good deal about tops and top spinning. The Sioux whittled them out of bits of wood something like those shown in the picture. In Ceylon, Siam and China nearly all the tops are so fixed that they whistle or sing when they spin. The ordinary top used by the American boy is probably the most popular in the world. It is extensively used in England and in all of her colonies. The German top is larger and more expensive, and the French top is quite different in shape. None of them will stand the pegging of the stubby little American top.

About the Screech Owl.

The barn owl, or screech owl, as it is often called, from its weird, piercing shriek, so unlike the deep, mellow hoot of some of its near relatives, is the best known of its kind. It is also the best worth knowing and most useful of its tribe and a good friend of the farmer, for it destroys hundreds of the farmer's greatest enemies—rats and mice.

In its favorite haunt, the barn, it will stand bolt upright in some dark corner or on a lofty beam, seemingly asleep, but with eyes and ears open. At the slightest rustle in the straw below it is all attention, head bent downward and bright eyes gazing intently at the spot from whence the sound comes. If the mouse or rat shows itself, without a movement of his wings the owl simply "drops" upon his prey and seldom fails to grasp it in his strong, sharp talons. Flying back to his perch with it, he seems to meditate awhile, then gravely bolts his victim whole and solemnly waits for the next sound from below. His method of swallowing the mouse he has caught is curious. He takes it from his talons and holds it in his beak by the middle for a few moments, then by a quick jerk of the head throws it in the air and catches it by the head. A second jerk sends it head first down his throat, except for the tail, which remains hanging out for another minute of meditation, when a third jerk puts it out of sight.

India Rubber.

When we think of the many different uses to which india rubber is now put we cannot repress a smile as we read the following allusion to it in Dr. Priestley's book on perspective, published in 1770, which, it is said, is the earliest mention of the substance: "I have seen a substance excellently adapted to the purpose of wiping from paper the marks of a black lead pencil. It is sold by Mr. Nairue, mathematical instrument maker, opposite the Royal Exchange. He sells a cubical piece of about half an inch for 3 shillings, and he says it will last several years."

Why?

Why is a lazy dog like a hill? Because he is a slow pup (slope up).

Why is a bee a great deceiver? Because he is a humbug.

Why is a jailer like a musician? Because he fingers the keys.

What grows the less tired the more it works? A carriage wheel.

What is that which never asks a question, yet requires many answers? A doorbell.

Seasonable Advertisements.

This advertisement was seen posted in Birdland: "Master Robin has opened a singing school at 23 Songster street. A limited number of pupils will be admitted. Master Robin will teach the birdlings to sing the sweetest and latest songs, such as 'The Merry Widow Waltz,' 'I'm Afraid to Go Home In the Dark,' etc. All who wish to join the summer school will leave word at his nest."

Willie Winkie's Drive.

Willie Winkie drives his horses
Over hill and over dale,
Never stops for flood or fire
When he's going for the mail.

Though the way be long and dreary,
Willie's spirit never flags.
All his thought is for his horses
And the safety of his bags.

When at last his journey's ended
All the mail that he has brought
Willie runs and gives to mother,
As a good mail carrier ought.

Then the fiery steeds and driver
Like a flash are off once more,
But with all their speed they never
Get beyond the nursery door.

The birthday of Jefferson Davis was celebrated throughout the South Friday last.

REV. BAGSTER'S PRAYER.

Petition In Ebenezer Chapel For Mistah Roozyvelt and Son.

"An', now Lawd-uh," sonorously supplicated good old Parson Bagster in the midst of a recent Sabbath morning's service in Ebenezer chapel, "we beseech thee to watch over an' most abundantly bless Mistah The'do' Roozyvelt, what's uh-comin' triumphant back fum Af'ica' bout de fust of June, wid his son, young Mistah—er—ah—what-yo'-call-'m Roozyvelt—som'ers or nudder I dess kain't never rick'lect dat boy's name!

"Lawd-uh, our hope am in dat fine young man. We heahs tell dat he done shot a Bongo. We dunnuh who dis yuh Bongo was nor what de scoun'rel had been uh-doin' dat he was shot for, but we has a firm faith dat he got what was comin' to him. We sees de white men chucklin' fum time to time dat de young man shot a dikdik or a doofod or shirk or suppin'—dunnuh what deh is an' don't keer—an' den he popped the Bongo over, which, 'cawdin' to all de fuss an' hooraw 'bout it, was a heap sight wuss dan de rest. An' 'twouldn't s'prised us none if he'd shot dat 'ar old Menelik.

"'Ah-ha,' says we, 'de ol' man's uh-raisin' up dat boy in de way he should go! He's teachin' de young idee how to shoot, puhparin' him for de streenyus time to come!'

"If anything happened to de ol' man atter dey gits home—an' goodness knows what dese yuh Bongoes an' octopusses an' reactions an' de like dat's uh-gougin' an' uh-grindin' de life out'n us gwine to try to do to him—dar's dat boy, dat's been practicin' up over dar in Af'ica, all ready an' keen to cut loose an' give de Bongoes in dis country bofe bar'ls!

"Watch over dem two Roozyvelts, Lawd, uh-kaze we needs 'em bofe, an' we needs 'em bad! A-a-a-a-a-men."—Tom P. Morgan in Puck.

A Division of Labor.

Bobby had been unusually quiet for several hours, so quiet indeed that his mother began to worry over the great quantities of stillness that came from the room in which he was sitting. Finally, unable to stand the strain any longer, she rose up from her work and went into the nursery.

"What are you doing, Bobby?" she said as she discovered the little chap curled up in a chair with a very solemn expression on his face.

"Thinkin' and wishin'," replied Bobby.

"What about, dear?" asked his mother.

"I was thinkin' how nice it would be if I was twins," he answered. "Then the other one could do the studyin' at school and I could stay home and play, and then when I did something naughty, why, you could spank him. When I was sick he could take the castor oil, and"—

"And when you had some candy—what then?" asked his mother.

"Oh, I'd eat it," said Bobby. "It wouldn't do for me to let him get sick."—Judge's Library.

A Prodigy.

"So you think your boy is a prodigy? But every man thinks his own son is the most wonderful being that ever breathed."

"I tell you this youngster is remarkable, no matter how you may sneer. I've seen him do a thing that I don't suppose any other boy of his age could possibly do."

"What's his specialty—mathematics?"

"Mathematics! I should say not! He hasn't any more head for figures than I have, and learning the multiplication table was the hardest work I ever did in my life."

"In what branch of science does he seem to be particularly interested?"

"He isn't interested in science at all. But the other day a friend of mine who has a big automobile left the machine standing in front of my house for more than half an hour, and, although the boy was playing around outside all the time, he did not once climb into the automobile or even toot the horn."—Chicago Record-Herald.

Clinging to a Pleasure.

"Why don't you buy a home instead of paying rent?"

"I'm tempted to," replied Mr. Flatson, "but I'm having too good a time riding around with real estate men looking at suburban property."—Washington Star.

Cautious Chap.

Medora—I really think you love me now, Jack, but will you be faithful to the last?

Jack—You expect me to marry again?

A Deterrent.

"Medicine," said a little girl, "is something that makes you careful not to catch cold again."—Universalist Leader.

Compensation.

Now soon the gentle angler man
His lures will swish and swish
With a hundred dollar rod and reel
To catch a six cent fish.
—Browning's Magazine.

H. R. Lyon, a Minneapolis millionaire, is being held on a charge of smuggling.

A $20,000 Dessert

It cost us over $20,000 to build the single special equipment for making Mooney's Sugar Wafers. When you taste them you will agree with us that the money was well spent.

For years we have made the finest biscuits and candies in all Canada—our Perfection Cream Sodas, and Chocolate Chips alone prove this. Now we offer you what we believe is our greatest creation—Mooney's Sugar Wafers.

Mooney's Sugar Wafers
The Dessert Your Guests Will Like

Mooney's Sugar Wafers are made with double layers of crisp, spicy biscuit crusts. Each layer is a delight—between is a rich delicious cream, a combination of sweets that can't be duplicated.

This luscious cream is made in many flavors—from real fruits.

At luncheon or dinner today instead of serving the usual dessert try Mooney's Sugar Wafers. Let their delicious taste today decide your desserts of the future.

You can get this dainty dessert in dust and damp proof wax-paper-lined tins at your grocer's. 10 and 25 cent tins.

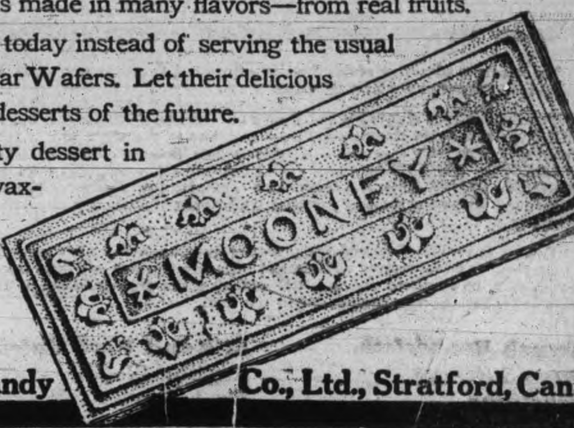

[6]

The Mooney Biscuit and Candy Co., Ltd., Stratford, Canada

Canadian Pacific Ry.
ROYAL MAIL
EMPRESSES
OF THE ATLANTIC

Length, 570 feet Breadth, 65½ feet
Tonnage, 14,500
Wireless and Submarine Signals
HOLD ALL RECORDS BETWEEN LIVERPOOL AND CANADA

The "Empress Daily News."
Published and distributed free each morning to passengers, containing the news of the day, stock market reports, etc., received on board by Wireless every night.

Third class rates to and from London and Liverpool $30.00 via "Empress" and $28.75 via "Lake" Steamer

To book, or for further information, apply to any railway or steamship agent, or to I. E. Suckling, S. E. Corner King and Yonge Sts., Toronto.

PINEAPPLE WEEK

You cannot do better than preserve Pineapples now, as they are very fine and remarkable cheap.

Large select......$2.00 per doz.
Select preserving 1.50 " "
Medium.......... 1.25 " "

E. F. MASON, GROCER
429 GEORGE-ST.
Telephone 78.

Loose Leaf Ledgers

Under this general term is included all forms of business papers, both books of record and systems sheets.

We make and supply all kinds, for factory, office and shop use.

Phone to us and our man will wait on you promptly.

No form too intricate or too small for us to handle.

REVIEW
PRINTING COMPANY

S. S. CONVENTION OF THE ARCHDEACONRY OF PETERBOROUGH

NOW FOR BIG BUSINESS

DATE FIXED FOR

ROBERT FAIR & Co's. Limited

ANNUAL SUMMER

DRESS GOODS SALE

Wednesday, June 8

The immense advantage of this Store as a Shopping Centre is recognized largely by the superiority of its DRESS GOODS.

The Golden Lion always has and always will stand for all that is best and MOST EXCLUSIVE in Dress Materials and Suitings. This is the reason why ladies look forward with such lively expectation to Fair's Annual Summer **DRESS GOODS** and **LADIES' SUITINGS** Sale. This event will begin this season on **WEDNESDAY, JUNE 8th,** and continue on Thursday and Friday only, when we will have the pleasure of showing you what we have left of the Cream of the Season's Importations.

Full of the vigor of determination, we are more than ever alert to meet your expectations. The variety and excellence of this marvelous sale of Dress Goods and Suitings shall be surpassed nowhere, and consists of the choicest fabrics in texture, weave and colorings, embracing as they do all wool

French Broadcloth — *Silk and Wool Materials*
Serge Suitings — *Taffeta Cloths*
Venetians — *Cashmeres*
Satin Cloths — *San Toy Fabrics*
Basket Cloths — *Silk Grenadines in Black*
Soliels — *Etamines*
Fancy Broken Check Suitings — *Eoliennes*
Voiles

and hundreds of yards of shimmery Summer Dress Goods, and the colors consist of Blacks, Greys, Browns, Navy, Reseda, Myrtle, Old Rose, Cardinal and many other of the newest shades brought out for this summer's trade.

This remarkable collection is divided into Two Groups, as follows:—

Lot No. 1

All Dress Goods that formerly sold from 50c to 85c per yard will be found on one table, and priced at your choice for

35c Per Yard

Lot No. 2

Embraces all Dress Goods, Silk Grenadines and Suitings that sold from $1 to $2 per yard, set apart on another table and priced at your choice for

50c Per Yard

Sale commences at 9 o'clock **WEDNESDAY MORNING** and not before, and will be continued on Thursday and Friday only.

No goods will be laid aside, allowed on approbation or exchanged afterwards on any consideration whatever. A few of the lines will be on exhibition in our Show Windows on Tuesday, the day preceding the sale.

Robt. Fair & Co. Limited

SIGN OF THE GOLDEN LION.

383 GEORGE ST., PETERBOROUGH.

ENCOURAGING ADDRESS TO SUNDAY SCHOOL TEACHERS

Given by the Lord Bishop of Toronto at Opening of Sunday School Convention of Archdeaconry of Peterborough at St. John's — Ven. Archdeacon Warren on the Force of Example,

The feature of the session of the Anglican Sunday School Convention last night at St. John's school house was the helpful and sympathetic address on Sunday school teaching by His Lordship Bishop Sweeney, of Toronto.

Rev. Canon Davidson was in the chair.

Canon Davidson, in an appropriate address of introduction, spoke in high eulogy of the self sacrificing and fruitful efforts of the Sunday school teachers who were indefatigable workers in the interests of the children under their instruction.

He referred optimistically on the possibilities of the convention, and heartily thanked the delegates for their presence and assured them of a hearty welcome and thorough appreciation of their services.

THE CONVENTION'S INCEPTOR

Rev. J. Russell McLean, of Colborne, the central figure of the convention, spoke interestingly of the work which he had brought into being.

PETERBORO IS HOSPITABLE.

Mr. McLean paid a tribute to Peterborough and her hospitable people.

This convention meant a great deal to the clergy of this portion of the diocese. The speaker commended the clergy for the active part they had taken toward the success of the convention, and complimented Messrs. R. J. Devey and James Edgar, of the hospitality committee for the splendid attention they had given to detail.

AN ESTEEMED HEAD.

His Lordship the Bishop was cordially thanked by the speaker for giving his valuable time and efforts in the interests of the convention.

"I [illegible] say, ladies and gentlemen," said the speaker, fervently, "that it is a good thing for the bishopric of Toronto that we have such a bishop."

Archdeacon Warren was also to be heartily thanked.

PURPOSE OF THE CONVENTION.

The idea of the convention was that it was to be a friendly gathering. We wanted to find out what improvements could be made in our Sunday school methods—to get at the heart of the matter.

A CYCLONIC FORCE.

To mention that, Mr. McLean, of Colborne, had been the central figure in the inception of the convention, was, His Lordship Bishop Sweeney stated, indeed a pledge and guarantee that this convention would be a success.

"I call him my cyclone priest, and I am sure that he has applied that cyclonic force to this convention."

A COMPREHENSIVE WORK.

The bishop characterized the Sunday school work as the most continental one in all the church of God.

He earnestly hoped that what he was privileged to say yesterday about the child would make the deep impression that he would like to have it make.

A CALL TO SERVICE.

There were three lines in the profession of Sunday school teaching in the church of the living God.

In the first place there was the call and response of the Sunday school teacher.

He wondered if the teachers had looked upon their responsibility with the same spirit as the clergy looked upon their higher office in the church.

INDIVIDUAL RESPONSE.

He could not tell how that call had come to them individually, whether from God directly or through their preacher, but they knew full well how that call came to them, and in what measure they had responded.

As they responded to that call Sunday after Sunday they must place themselves in the same attitude that the prophet Samuel did when he said: "Speak, Lord, for Thy servant heareth."

THE TEACHER'S DUTY.

"Do not look, I beseech you, upon your work from any point of view than that you are earnestly called to give His message to the child."

[illegible] CO-OPERATION WITH GOD.

The second thought was that the teachers, having heard and responded to that call, found themselves in co-operation with Almighty God in Take three the moulding of the character of the child.

Christ called one after another to swing into line of eternal energy.

SPIRITUAL INSTRU[illegible]TORS.

"Workers together with God, workers together with the parents of the child."

The parents of the present day were so busy with the mundane things of life that they found little time to give to the spiritual edification of their children.

CHRIST THE MODEL.

If the teacher was to be an effective co-worker with God and the child's parents and sponsors he or she had to know the material and Model just as exactly as the moulder in clay had to know his material and model.

The teacher had to know the child and fashion it after the image of the Lord Jesus Christ.

THE CROWN OF WORK.

The hard point was the teacher's crown of work.

Those who were disheartened with their work he would have leave the convention with the knowledge that they receive the Lord and by Him they would be repaid.

CHRIST'S DECREE.

As Pharoah's daughter said to the Hebrew mother concerning the babe in the bulrushes, so Christ said to the Sunday school worker: "Take away child and nurse him for me and I will give thee thy wages."

Christ was ready to fulfill His promise and was waiting with the commendation: "Well done thou good and faithful servant enter now into thy Lord."

A TRYING SERVICE.

The Bishop admonished the teachers to let no one take away their crown. "Hold fast what thou hast, let no man take away thy crown."

He knew the teachers would be discouraged and had often been discouraged for there was no work in all the church that one would feel more tempted to take up spasmodically than the work of Sunday school teaching.

"LET YOUR LIGHT SO SHINE."

He appealed to the teachers to let nothing obscure their light that it would not glorify their Father which is in heaven.

Christ had said, "Let your light so shine before men that they may see your good works and glorify thy Father, which is in heaven." And when opportunities were gone they were gone forever. They could not be recalled.

AN INSPIRING PRIVILEGE.

The teachers were to go from the convention filled with the dignity of their calling and with the realization that they were working with God and would receive His blessing and reward.

VEN. ARCHDEACON WARREN.

Ven. Archdeacon Warren said it was a very great pleasure to again welcome His Lordship to the archdeaconry of Peterborough to which he was no stranger.

As the Bishop became better known to the Anglicans of Peterborough his offices would be more and more highly appreciated.

PERSONAL LOVE ESSENTIAL.

Real personal love, regard and sympathy for the child were essential in advance in Sunday school work.

THE POWER OF EXAMPLE.

There were some things to be valued by the Sunday school teacher much more than anything that could be said to the child.

The fundamental influence on the child was the life character and example of the teacher.

It was our daily walk, our constant actions, the general drift of our life that impressed the child.

SUSCEPTIBLE TO IMPRESSIONS.

Children were keen to see and our daily life was the impression that told on the child.

We were to be careful of what were the driving forces of our lives for our example had a mighty influence with the child.

ALL MAY WIELD GOOD INFLUENCE.

As a parent he would like to say that he believed that anyone who would, could influence the life of the young for good.

[illegible] the evening solos were acceptably sung by Miss Dawson and Mr. Stacey.

THE LIST OF DELEGATES AND WHERE THEY ARE BILLETED

Those in Attendance at the Anglican Sunday School Convention of Archdeaconry of Peterborough Being Held at St. John's Church—Twenty-one Places Represented.

The following is the list of delegates and where billeted:

APSLEY.

Rev. C. Lord, at the Snowden House.

BETHANY.

Rev. J. A. Poston—R. B. Rogers (Wed) Hunter and Rogers streets, Ashburnham.

W. Hanna—Miss Roy, 406 Sheridan street.

J. Sisson—Miss Mills, Concession St.

BOBCAYGEON.

Rev. W. Barber—Mrs. Stevenson, Simcoe street.

Mrs. Barber—Mrs. Stevenson, Simcoe street.

Miss D. Hamilton—Mrs. T. H. Adams, 565 Roger street.

Miss Logan—226 Brock street.

Miss M. Reid—J. J. Turner, 491 Water street.

Miss E. Green—J. J. Turner, 491 Water street.

Mr. G. W. Kittle—Munroe House.

Mr. Lithgow—John Butcher, 301 Burnham street.

Mr. A. E. Bottum, Miss G. Bottum, Mr. P. Barber—Miss Cornbrook.

CAMPBELLFORD.

Rev. A. J. Reid—Dr. McCullough, 312 Charlotte street.

Mrs. Wm. Smith—Mrs. Morgan, 333 Reid street.

Mr. A. J. Jenkins—Mrs. Sisson, 515 Gilmour street.

Mrs. A. J. Jenkins—Mrs. Sisson 545 Gilmour street.

Miss Patterson—Mrs. Sisson, 563 Aylmer street.

Miss Ada Nancarrow—Miss Dockrill, 141 Rubidge street.

Miss Martin—Miss Gilbert, 264 Sherbrooke street.

Miss Goodwin—Mrs. Sisson, 563 Aylmer street.

Mrs. Hughes—Mrs. Morgan 333 Reid street.

COBOURG.

J. W. Bickle—Mrs. Graham, Oriental.

Col. Floyd—Miss Mills, Hunter and Park street.

Miss Annie Russell—With friends.

Rev. H. A. Ben Oliel—Mrs. Pearce, Weller and Homewood.

COLBORNE.

Mrs. Padginton—Mrs. Hickey, 7 Engleburn Park, east.

Mrs. Robt. Coyle—Mrs. Brown, 599 Homewood avenue.

Mrs. David Coyle—Mrs. Brown, 599 Homewood avenue.

Mr. V. G. Cornwell—Mr. Hammon, Roger street.

James Cumming—Snowden House.

Milton Peebles—Mrs. Gaskin, Munroe avenue.

Capt. W. H. Smith—Miss Graham, 83 Hunter street.

H. S. Keyes—Snowden House.

G. L. Schaffer—

Mrs. Schaffer—

Rev. J. Russell McLean—Mrs. Coulthart, 210 McDonell street.

Mrs. J. Russell McLean—Mrs. Coulthart, 210 McDonell street.

FENELON FALLS.

Rev. W. A. French—Mrs. Denham, 397 Reid street.

GRAFTON.

Rev. Charles H. Booth—Mrs. Bourne, McDonnel street.

HASTINGS.

Rev. Wm. Burns—Mrs. Yeats, King and Reid streets.

Miss Stephen—Y.W.C.A.

Miss Plant—Y.W.C.A.

Miss Whitered—Y.W.C.A.

HAVELOCK.

Miss Scott—Mrs. Brooks, Sophia street.

G. Barlow—Munroe House.

Rev. C. H. Holdsworth—W. J. Edgar, 577 Sherbrooke street.

LAKEFIELD.

Miss Ethel Griffin.

Miss Violet Crawford.

Miss Dorothy Hilliard.

Miss Florence Simpson.

Rev. F. J. Sawers.

LINDSAY.

Rev. Canon March—Mrs. Graham, 587 Sherbrooke street.

MILLBROOK.

Rev. Canon Allen—Mr. Wainwright, 559 Water street.

Rev. C. R. Spencer—Mrs. Denham, 397 Reid street.

NEWCASTLE.

Rev. A. N. McEvoy—Rev. Mr. Trumpour.

OMEMEE.

Rev. N. Earle—Snowden House.

Miss Currie.

Miss A. Stevenson.

Miss E. Robinson.

PORT HOPE.

Miss Baines—Y.W.C.A.

Barlow Cumberland—Hotel.

Mrs. Blake—Y.W.C.A. (Tuesday.)

Miss Blake—Y.W.C.A.

Miss Ramsden—Mrs. Snowden, 204 Reid street.

H. Merrifield—M. J. Butcher, 301 Burnham street.

Mrs. Montgomery—Dr. Boucher, Brock street.

Mrs. Sheriff—George street.

Miss Watson—Mrs. R. H. Turner, 562 Gilmour street.

Miss E. Brown—Y.W.C.A.

Miss Read—Mr. J. Miles.

Miss Gifford—Mr. J. Miles.

Miss Moffat—Mrs. Dennistoun, Water street.

Miss Peacock—Y.W.C.A.

ROSEMOUNT.

R. Murphy—Mr. Nixon, Grand Hotel.

TORONTO.

Rev. C. V. Pilcher—James Edgar, Park and Weller streets.

WARKWORTH AND WOOLER.

Rev. G. L. Gray—Miss Mills, Concession street.

Miss Baker—Mrs. Scott, 265 Park street.

Miss Drope—Mrs. Cuffe, Queen street

Miss McCall—Mrs. Scott, 265 Park.

YOUNG'S POINT.

Mrs. Andrew Allan—Mrs. Fralick, 186 Edinburgh.

Miss Jackson — Mrs. Herd, 237 George street.

WARSAW.

Mrs. G. Clements—Miss E. Dawson, 583 Donegal street.

THE STORY OF BEN HUR

Don't fail to hear and see the Story of Ben Hur. Magnificently illustrated. T.A.S. Hall Tuesday, June 7th. Reserved seats 35c. General admission 25c. Children 10c.

For every fly killed to-day there will be 1,728,000 fewer flies in July.

For use in manual training school a Wisconsin man has patented a tool chest which may be converted into a wood bench by clamping it on the top of two desks.

WATER LILY NOW READY

The Otonabee Navigation Company's steamer Water Lily will commence a regular service on Monday, June 13th. Fuller particulars will be given in tomorrow's issue.

CATARRH CANNOT BE CURED

with LOCAL APPLICATIONS, as they cannot reach the seat of the disease. Catarrh is a blood or constitutional disease, and in order to cure it you must take internal remedies. Hall's Catarrh Cure is taken internally, and acts directly on the blood and mucous surfaces. Hall's Catarrh Cure is not a quack medicine. It was prescribed by one of the best physicians in this country for years, and is a regular prescription. It is composed of the best tonics known, combined with the best blood purifiers, acting directly on the mucous surfaces. The perfect combination of the two ingredients is what produces such wonderful results in Curing Catarrh. Send for testimonials free.

F. J. CHENEY & CO., Props., Toledo, O.

Sold by all Druggists, price 75c.

Take Hall's Family Pills for constipation.

COMPANIES IN SHAM BATTLE

Companies six and eight of the 57th Regiment were in battle last evening near the court house. It wasn't a real one, however, but only a sham. The firing of the rifles could be heard by those attending the evening session of the convention at St. John's church. Needless to say, the address of the Right Rev. Bishop Sweeney was somewhat interrupted.

SHOW WILL BE CONTINUED BY MR. TURNER

Mr. W. A. Edwards, who is now putting on moving pictures and vaudeville at the Grand Opera House, will discontinue his temporary occupancy of the theatre on Saturday night.

Mr. J. J. Turner, the manager of the theatre, will continue the summer entertainment and will present first class vaudeville and moving pictures.

The show will probably be under the direct management of Mr. Turner. [illegible]

It is a Real Pleasure

To us to hear the many kindly appreciative remarks which come to us daily from wearers of the modern glasses which we are now supplying. They are certainly the finest ever produced, and they recommend themselves by whomsoever used. Mr. Browett, Optical Specialist, makes a most thorough examination of the eyes, and is most careful of the adjustment, so that in every particular they are made to suit the exact needs of each eye, and the facial features of the wearer. In fact these glasses are useless unless the examiner has had sufficent experience in refracting and adapting. Accuracy, Suitability and Best Value are foundation principles upon which our Optical Business grows.

The Peterboro' Optical Institute

IN THE MARKET BUILDING.

J. W. BROWETT, Ref. D. M. O. Optical Specialist, Dr. of Optics, Philadelphia, Graduate Pennsylvania State College, New York Optical Institute, Optical Institute of Canada, Associate Graduate Detroit and Chicago Ophthalmic Colleges and Hospitals.

WASHSUITS

Are all that is required now for summer wear. The season is right here now. Don' wait till half the season is over. Get it now; buying early means more satisfactor and better choice.

Your Credit is Good

No shortage of money need prevent you having your Wash Suit at once. Our easy terms of

$1.00, $2.00 and $3.00 a week

make it possible for you to get a stylish summer outfit for men or women without waiting till you have all the cash.

Housefurnishings

Carpets, Rugs, Floor Oilcloths, Linoleums, Lace and Tapestry Curtains, Table Covers. Linens, Etc., all splendid lines on same easy terms.

OPEN YOUR CHARGE ACCOUNT

With

The Knickerbocker Co.

422 George Street. Phone 711.

New York, June 7.—Admiral Sir Archie Douglas of the British navy, retired, on his way to Canada, where he is to receive an honorary degree from McGill University, arrived here yesterday on the liner Baltic, from Liverpool.

Lord Selborne Mentioned for Ottawa.

London, June 7.—Hon. Jos. Chamberlain has left London for Birmingham. His departure was practically unnoticed by the public.

Lord Selborne is mentioned as a successor to Earl Grey.

North Bay Merchant Dead.

North Bay, June 7.—John Martin, aged 38, a prominent business man of North Bay, died suddenly at Royal Victoria Hospital, Montreal, yesterday morning, following an operation for appendicitis.

Shackleton Buys Property.

Port Arthur, June 7.—Sir Ernest Shackleton, while in Port Arthur, purchased one hundred feet residential frontage, his first and so far only investment in real estate in Canada.

Cook's Cotton Root Compound.

The great Uterine Tonic, and only safe effectual Monthly Regulator on which women can depend. Sold in three degrees of strength—No. 1, $1; No. 2, 10 degrees stronger, $3; No. 3, for special cases, $5 per box. Sold by all druggists, or sent prepaid on receipt of price. Free pamphlet. Address: THE COOK MEDICINE CO., TORONTO, ONT. (formerly Windsor)

PROF. GOLDWIN SMITH IS DEAD

Prof. Goldwin Smith, Toronto, died this afternoon at 8.20.

A Connecticut fireman has patented blunt-ended tongs to facilitate the handling of hose.

ONTARIO LIQUOR LICENSE ACT

License District of West Peterboro'

Notice is hereby given that Mrs. Mary Bowman has made application for permission to transfer her hotel license for the premises, No. 174 Simcoe street, in the city of Peterborough, known as the Oxford Hotel, to J. B. Lacroque, of the city of Peterborough, and the said application will be considered at the meeting of the Board of License Commissioners to be held at the inspector's office, 333 1-2 George street, in the city of Peterborough, on the 18th day of June, 1910, at the hour of 8 o'clock, p.m.

All persons interested will govern themselves accordingly.

JOS. STEWART

License Inspector, West Peterborough.

Dated at Peterborough, the 31st day of May, 1910. d3

Clothing Prices Tumble

Big Purchase of

MEN'S WORKING AND BUSINESS SUITS

275 of them—All Bargains that will take the town by storm — Bought from manufacturers at unloading prices — Owing to the backward season — Away below wholesale prices, and all discounts saved.

Working Men's Suits............$4.50 and $5.00
Worth $7.00 to $8.00

Business Men's Suits............$8.00 to $10.00
Worth $12.00 to $13.00

Fine Worsted Suits at............$15.00
Worth $18.00 and $20.00

"It's an ill wind that blows nobody good." And the good luck is yours to enjoy.

Our Trouser Sale

Is still on, come and see the Snaps. We want to make June a record month for business. We have the goods and intend to give the people the benefit.

H. LeBrun & Co.

CLOCKS
—AS—
Wedding Presents

You cannot make a mistake in buying a Clock for the new home. There is nothing more ornamental and convenient than a Clock in every room. Our stock is complete with an assortment of Clocks of the best English, American and French manufacture. They are imported direct from the manufacturers. Our personal guarantee goes with every Clock we sell.

Schneider's
JEWELLER AND OPTICIAN
391 George Street, Peterborough
Issuer of Marriage Licenses.

PHOTO SUPPLIES

A full line of Anthony Scovil Goods, Cycko Papers, Kodaks and Cameras.
HIGH-CLASS PHOTOGRAPHY
Expert posing and lighting enable us to produce portraits of merit--pictures that please.
The Lendrum Studio
170 CHARLOTTE ST. PETERBOROUGH

PHOTOGRAPHY

is more than a hobby or a business with us
IT IS A LIFE WORK
We would be pleased to demonstrate to you what up-to-date methods in photography can do.
THE ROY STUDIO
140½ Hunter Street.
MAKERS OF THE FAMOUS SOUVENIR POST CARDS

Real Estate

City and Farm Property for sale or to rent
MONEY TO LOAN.
C. BLEWETT, 332 George-st., Peterboro
Office Phone 1221. House Phone 566

INSURANCE AND REAL ESTATE
MIGHT & TAYLOR

Wish to inform the public that they have opened up a Real Estate and Insurance office at 376 Water-st
W. MIGHT, formerly 326 George-st,
A. TAYLOR, of the firm of Bell & Taylor,
376 Water-st. Phone 99

DOMINION
CHINESE CAFE

Best meals in the city. If you are going out for dinner or evening lunch, don't forget to call
328 GEORGE STREET
Ice Cream and Drinks,

Coleman's Victoria Cakes

FRY'S LOTUS CHOCOLATES
VERY CHOICE
HALF POUND BOX 35c
TO-DAY, 30c
426 George-St.

WE SELL Anything you want
WE BUY Anything you have to sell
JAY'S STORES
390 Aylmer St Peterborough
Phone 623.

Ladies and Gentlemen, Save Money

By having your last Spring's wardrobe renewed by the Dry-cleaning Process. Goods called for and delivered.
GEORGE R. RECORD
Phone 669 173 Simcoe St.

ARE YOU INTERESTED

In the purchase sale or exchange of Real Estate of any kind? If so, IT WILL PAY YOU to see A. BROWN & COMPANY. We have been very successful in arranging suitable exchanges for our clients; sometimes you may want a larger or smaller property, or in a different part of the city; a city property for a farm, and a very suitable exchange can be arranged. Come in and talk your wants over with us. Our eleven year's experience is at your service.

A. Brown & Co
396 Water Street. Phone 126

STRAWBERRIES

Grown and ripened in the open air.
Fresh from Baltimore to-day.
WHAT IS NICER FOR DESSERT?

NEW VEGETABLES

Cabbage, Cucumbers and all such like seasonable delicacies. We have them all fresh.

MINICOLA BROS.
WHOLESALE AND RETAIL
Hunter Street - Both Phones 387

IF YOU THINK OF PUTTING
VERANDAH CURTAINS OR AWNINGS
on your house we will be pleased to give you n estimate for the work.
Verandah Furniture, Hammocks, Etc.
J. J. Turner & Sons
George Street.

SAVE $2.50

by spending 25c. Get your old hat cleaned. We can clean, reblock and press all kinds of hats so they look like new, at the Peterborough Shoe Shine Parlours. Billiard Parlour in connection.
YEOTES BROS., Props.
337-339 George Street.

CHARGED WITH THEFT OF COLT

Two Men Arrested Near Condova Mines by High County Constable Cochrane

Last night High County Constable Cochrane went down to Havelock and drove out 14 miles to the vicinity of Condova Mines, in the township of Belmont, and arrested two men, Chard and Edwards by name.

The information charges that two men were implicated in the theft of a colt.

The prisoners were brought to the city this morning and were remanded to jail till Monday. The hearing will be held in Havelock before Magistrate Edmison.

CITY NEWS ITEMS

Pianos to Rent.

Pianos and organs rented from $1.00 per month up. Six months' rent allowed in case of purchase. The J. M. Greene Music Co., Limited, George st.

Choir Practice

The members of the Charlotte street Sunday school choir are requested to meet for practice on Wednesday evening at 7.15.

Save Your Carpet

By using "Dustbane." We have it; we sell it; you use it. Walter M. Roebuck, corner Water and Smith streets.

Hour of Service

The hour at which the service at St. Luke's church in connection with the Sunday school convention was to have been held has been changed from 8 to 10 o'clock to-morrow morning.

Electric Vacuum Cleaning

Have your carpets cleaned on the floors, no dust, no disorder. Upholstery, mattresses, cushions, etc., cleaned by vacuum process. Electric Vacuum Cleaner Co., 212 1-2 Hunter street (over A. E. Micks' store.) Phone 380.

A Presentation

The Ladies' Aid Society of George St. Methodist church remembered Mrs. (Rev.) E. A. Pearson this afternoon, ere she takes her departure from Peterborough. An address was read and a presentation made her at the residence of Mrs. A. W. Cressman, Brock street.

Removal! Removal!

I will remove my business from [illegible] street to the new store adjoining the greenhouses, Water street. Three weeks' big reduction sale, commencing June 10th. Stock must be reduced. Bargains in all lines. Frank Mason, 406 George street. 3d

24th Battery C. F. A.

All members of the above-named corps, and those wishing to enlist in same, are requested to assemble at the Armouries on Tuesday evening, 7th inst., at 8 o'clock sharp.

Gun drill.
Issue of uniforms.

By order,
T. W. H. YOUNG,
Major,
Commanding 24th Battery, C.F.A.
Peterborough, June 4th, 1910.

Meeting of E.L.C.E.

The Epworth League of Charlotte street Methodist church held their monthly consecration meeting last evening. Miss E. Higgins presided. A splendid paper on "Paul's Ambition and Ours," was given by Miss F. Rogers. The roll was called and new members received. During the evening Mr. P. Naish sang a very suitable solo in good voice.

VEXED QUESTION DECIDED

At last night's meeting of the Council the majority decided to retain the services of Fire Chief Howard, into whose conduct the Fire, Water and Light Committee have been holding some investigation and in regard to which a report is on fyle. The committee did not question the ability of the Fire Chief in regard to his handling of his duties, but were pronounced as against some personal habits, rendering him at times, so the report averred, unfit for the performance of those duties. So that he has what may be termed another chance. Members of the committee expressed the thought that the investigation seemed to partake of the nature of a persecution, but that is only a plea for sympathy.

The action of the members of the Fire, Water and Light Committee is to be commended. They have done exactly what they were elected to do, act in the city's interests and in the direction of efficiency. A man at the head of so important a department, where the lives and property of citizens, as well as the lives of his men are, in a measure, under his care and keeping should at all times be in a fit condition to cope with any emergency that might arise. This the committee recognized and pointed out in their report. To persistently ignore remonstrance and reprimand only invites the inevitable.

It is to be hoped that the lesson will not be lost on Fire Chief Howard. He is believed to be an efficient and fearless fire-fighter and one who will always lead his men skilfully, but these qualities are of little avail if he allow personal habits to interfere with the possible performance of his responsible duties.

PROGRAMME OF EVENTS

At C.G.E. Benefit Society's Excursion to Cobourg on June 11th

Below is the programme of events for the C.G.E. benefit society's excursion to Cobourg on Saturday, June 11th;

Man taking largest family, prize one hundred of flour.

Tug-of-war, machine shop vs. factory 3 heats, prize one box 50 cigars.

Young men's race, open to all, 1st prize $2 or value, 2nd prize, $1 or value.

Young ladies' race, 50 yards, 1st prize $1, 2nd prize 50 cents.

Married men's race, 1st prize, one box, 50 cigars, $1.

Boys' race, 15 years and under, 1st prize $1; 2nd prize, 50 cents.

Young ladies' race, 15 years and under, 1st prize $1; 2nd prize 50 cents.

Boys' sack race, 1st prize, 75 cents; 2nd prize, 50 cents.

Young ladies' three-legged race, 1st prize, $1, 2nd prize 50 cents.

Boys' race, 12 years and under, 1st prize 50 cents; 2nd prize, 25 cents.

Girl's race, 12 years and under, 1st prize 50 cents; 2nd prize 25 cents.

Boys' three-legged race, 1st prize $1; 2nd prize 50 cents.

Girl's race, 8 years and under, 1st prize 50c; 2nd prize 25 cents.

Blind-fold race for girls, 1st prize 75 cents; 2nd prize 50 cents.

Boys' race, 8 years and under, 1st prize 50 cents; 2nd prize 25 cents.

The above races are open to all.

Football match, Canadian General Electric vs. Cobourg.

Baseball match, Peterborough vs. Cobourg.

Swimming contest, 50 yards, boys under 18 years, 1st prize 1-piece bathing suit; 2nd prize, value 75c.

Swimming contest, 100 yards, young men under 21, 1st prize 1-piece bathing suit; 2nd prize, value $1.

Swimming contest, 440 yards, open to all. 1st prize value $2; 2nd prize, value $1.

The last three events are open to all comers.

THE COMMITTEE.

Starters—R. Anson and C. Hicks.
Timekeepers—W. Hill and W. S. Robinson.
Judges—C. H. Campbell, W. E. Edmonson, R. E. Harding, J. H. Campbell and F. A. Shannon.

The train leaves the G.T.R. station at 1.30 o'clock p.m. sharp and returning leaves Cobourg at 9 o'clock p.m.

PINEAPPLES FOR PRESERVING

Now is the time to get price and quality combined. Order fyom S. A. OKE, 340 George St., and be sure of getting both Phone 275.

ORDERS ISSUED FOR REGIMENT

Headquarters, Peterborough, June 6, 1910.

Orders by the officer commanding 57th Regiment, "Peterborough Rangers."—

No. 1—Detail of duty for week ending June 13, 1910, Captain for the week, Capt. Hounsell; next for duty, Capt. McWilliams. Subaltern for the week, Lieut. Comstock; next for duty, Lieut. Higgins.

No. 2—Leave of absence from parade is hereby granted to Capt. McPherson and Lieut. G. S. Cameron.

No. 3—The commanding officer has been pleased to make the following promotion: To be Sergeant cook, Stretcher Bearer R. J. Matchett.

D. WALKER,
Capt., Adjutant.

What's on To-night

Lecture in T.A.S. Hall on "Ben Hur."
S. S. convention at St. John's.
Board of Education.

BARRIES'
Big Clearing Sale
—OF—
Mens' Hats and Furnishings and Childrens' Headwear

20 TO 50 PER CENT. REDUCTIONS

STORE CLOSED TO-DAY AND WILL BE OPENED ON WEDNESDAY MORNING

This is an opportune sale for you; the right goods, just when you need them; every line reduced; prices that will save you from 20 to 50 per cent.

Thos. Barrie & Co.
Furriers and Mens' Hatters and Furnishers

PERSONAL

Mr. Harry McIlmoyle left for Belleville on Monday.

Mr. Webber Turner is out of town on business to-day.

Mr. H. C. Duff, of Norwood, is registered at the National.

Mr. Walter Cook, of Port Perry, is a guest at the National,

Mr. R. J. Stewart was in Peterborough to-day.—Lindsay Post.

Mr. F. H. Fowler, of Peterborough, was in town to-day.—Lindsay Post.

Mr. C. H. Shield, of Peterborough, was in town this morning.—Lindsay Post.

Mr. G. A. Payne and W. E. Carnahan, Campbellford, are at the Oriental.

A. Esling, Winnipeg, is in the city.

F. Curtis, St. John's, is at the Oriental,

Mr. and Mrs. George K. Brown and wife, of Chicago, are staying at the National.

Ald. G. A. Gillespie, of Peterborough, spent the morning in Lindsay. —Lindsay Post.

Mr. Burnham, of the firm of Ruddy and Burnham, went to Toronto at noon to-day.

Miss M. O'Boyle, of Lindsay, is the guest of Mrs. M. O'Brien, Peterborough.—Lindsay Post.

Mr. J. T. O'Connell, of Peterborborough, visited friends in this district on Sunday.—Lindsay Post.

Mrs. John Maloney, of Peterborough, who has been visiting in Lindsay, returned to that city Saturday. —Lindsay Post.

Mr. P. J. O'Connor, of Fenelon Falls, was in town for a few hours Saturday evening on his way to Peterborough.—Lindsay Post.

Mr. J. Fitzgerald, of Peterborough, was in town attending the opening meeting of the Lindsay cheese board. to-day.—Lindsay Post.

Mrs Leary and Miss Katie Leary are in Cobourg to-day attending the funeral of Mrs. Leary's youngest brother, Mr. G. A. Wright.

Miss Dorothy Aylmer, daughter of Mr. J. A. Aylmer, C.E., Hunter street, has taken her degree of B.A. with honors at Toronto University.

Mr. Harold Brown, son of Dr. Brown, of this city, was successful in passing his first year examinations in medicine at Toronto University.

Sister Juliana, of St. Joseph's Hospital, Peterborough, who was attending the funeral of the late Hazel Duck, returned to that city Saturday.—Lindsay Post.

Mr. P. G. Lynch, the new superintendent of the northern division of the Grand Trunk, accompanied by Trainmaster Dan McMillan, passed through the city at noon to-day.

Mr. Ernest Best, who has been attending Springfield Training School visited here yesterday. Mr. Best has accepted a position in Winnipeg, for the summer, and left at noon to-day for that city.

HARMONIOUS SETTLEMENT

Between the Band and the 57th Regiment

The Review is informed that the differences which have existed between the band and 57th Regt. have been harmoniously disposed of, and both bodies will continue to act together as in the past.

WEDNESDAY TRIP CANCELLED

The steamer connection with Wednesda ymorning's train is cancelled. THE STONEY LAKE NAVIGATION CO.

TRADES AND LABOR COUNCIL

The Trades and Labor Council will meet to-morrow night at 8 o'clock at the Catholic Order of Foresters' Hall, Hunter street, over Lynch's drug store, and a large attendance is requested.

NOTICE TO CREDITORS

IN THE MATTER of the Estate of Robert Baxter, late of the City of Peterborough, in the County of Peterborough, retired farmer, deceased.

Notice is hereby given that all creditors and others having claims against the estate of the said Robert Baxter, who died on or about the 5th day of May, 1910, are required on or before the thirteenth day of July, 1910, to send by post prepaid or to deliver to Messrs. Dennistoun, Peck & Kerr, 415 Water street, Peterborough, solicitors for the administrator of the said deceased, their Christian and surnames, addresses and descriptions, the full particulars of their claims, the statement of their accounts and the nature of the securities, if any, held by them.

And further take notice that after such last mentioned date the said administrator will proceed to distribute the assets of the deceased among the parties entitled thereto, having regard only to the claims of which he shall then have notice, and that the said administrator will not be liable for the said assets or any part thereof to any person or persons of whose claims notice shall not have been received by him at the time of such distribution.

Dated the Seventh Day of June, 1910.

DENNISTOUN, PECK & KERR,
Solicitors for the said administrator,

Snappy Oxfords

The sort that makes a man feel right about his feet — he will not try to hide them under his chair.
Oxfords that fit perfectly ate very point and that look well, without a hurt in them.

Choice Models

There are many new shapes and leathers ou this season and you're always sure of the best when you come here.
AT PRICES TO SUIT ALL,
J. T. STENSON & SONS

WEDDING PRESENTS
Attractive and Useful
—At ROUTLEY'S—

A few suggestions of helps in the choosing of wedding gifts specially purchased for this season's weddings:

Brass Goods

[illegible] Umbrella Stands, Jardineres, Fern Pots, Cuspidors, Candelabra, Candle Stick, Trays, etc., Cut Glass, Water Pitchers and Tumblers, Spoon Trays, Salad Bowls, etc.

China Department

Nut Bowls, Five O'clock Tea Sets, Salad Bowls, Cake Plates, Fruit Sets, Cocoa Jugs, Cheese Dishes, Fruit and Bread and Butter Plates, Jardineres, new Art Vases, Jugs, China Bric Brac.

Silverware and Sundries

Nickle Serving Trays, all sizes, up to 24 inch. Silver and white handle tea and table knives. All kinds of Spoons, etc. Largest assortment of Dinner and Tea Sets in Canada.

We have over 200 Chamber Sets in stock from $2.00 to $10.00 per set.

The values in each line of goods carried are simply astonishing. We will sell you better goods for less money than any house in Peterborough.

397 GEORGE ST. PETERBORO' | ROUTLEY'S | 262 QUEEN ST, TORONTO

O'K

The Beer With A Reputation

Purity, Quality, Flavor. Filtered and pasteurized—Best Barley, Malt and Hops. Delicious —Thirst Quenching.

The Light Beer In The Light Bottle

O'Keefe's Pilsener is an ideal tonic and aid to digestion. Order a case from your dealer.

A. ROUNTREE, Agent, 416 Water Street

HAVELOCK HAPPENINGS

From Our Own Correspondent.

Havelock, June 4—The Havelock and the Norwood teams locked horns the other night upon the Havelock football grounds, and 'twas a noble fight. Each man was keyed up to his best, and bound to make a win, and there was something doing from the time they started in. At ten past seven the game commenced before a monstrous crowd, and when the teams lined up to play, they gave them greetings loud. Each man called on his favorite team, to do the best they could, and silently within himself each player said he would. The Norwood team came down to win, they were one goal behind, and it was up to them to play to get up in the shine. The whistle blew, the game commenced, and they are off at last, the Norwood men they work real hard, their play is swift and fast. With might and mail they play the game, the ball goes here and there, and Havelock backs work harder still, the forwards do their best. The Havelock men secure the ball, they pass it 'cross the plot, they place it in the Norwood goal, upon a mighty shot. Again the Norwood team starts in, determined to work hard, to make a showing for their team, upon the old score card. They pass it outward to the left, the left wings make a dash towards the Havelock goal it goes, there is a mighty clash. The home defence jumps in the play, and soon the deck is cleared, towards the Norwood goal once more, the pigskin bag is steered. The Norwwood backs are on their job and try to keep it out. But Havelock team they score again and Havelock rooters shout, the Havelock team secure the ball and pass it up the line, they score again and make it three, and now it is half time. The ball starts on its roll once more towards the Havelock stakes, but forth there comes a Havelock man, and through the crowd he breaks. Now up towards the Norwood goal and both teams dig right in; the centre man he drives it hard and bursts the old pigskin. They have to get a new ball now, and there is some delay, but soon the teams line up again to finish out their play. The Norwood team play hard and fast; they pass the pigskin quick, and now between the Havelock stakes the moving sphere they kick. The Norwood team they rush again, the rooters yell some more, and next against the Havelock goal they many shots do pour. But Havelock backs give play for play, they will not let them score. the Havelock forwards get the ball and rush it as before. Now up into the Norwood goal they take the ball once more, and place it in the Norwood goal and make their total four. Then up and down along the line, the ball goes here and there, and now it moves along the ground, then rises in the air; and thus the game comes to an end, the score is four to one, the Havelock team have beat Norwood and district two have won. To Madoc town this week they go, with district one to play, and may they score as many there, as they did yesterday.

The Havelock line-up was:—
Goal—Stewart.
Backs—Copp, Tomlinson.
Halves—Seabrooks, Brooks, Kitchen.
Centre—Wilky.
Right Wing—Warner, Bryans.
Left Wing—Easton, Brown.

LIVE LOCALS.

Miss Lillian Webb was in Peterborough recently.

Miss Robson, of Norwood, was in town.

Master Kenneth Holdsworth has returned from a visit with relatives in Port Hope.

Mr. B. D. Meyer, of Newcastle, has been appointed ledger keeper at the Bank of Toronto here.

Dr. Thompson has returned from the convention of the Dominion Dental Association, and the Ontario Dental Society at Toronto last week.

Mr. Travers, of Smith, and Travers Co., of Sudbury, who have the contract for drilling at Blairton, is on a visit to the mines, where drilling operations are being steadily carried on.

Mr. Walter Code, of Galt, and a former C.P.R. section foreman at Havelock, has been transferred to Havelock-Toronto division as roadmaster. Mr. McDonnel, who has been on this division, has been transferred to Galt.

The Ladies' Auxiliary of St. John's church met at the residence of Mrs. Wm. Webb on Wednesday afternoon.

Dr. Holdcroft recently secured a large number of trout fry from the Dominion Government and deposited 30,000 in Plateau Creek which runs through the village, 10,000 in Johnston's creek on the Trent bridge road and 10,000 in the creek at Polmont.

Mr. Leman Stewart has bought out the barber business of Mr. P. Beaver, opposite the C.P.R. station, and has taken possession.

The Havelock stores during the months of July and August will be closed on every Wednesday afternoon, as has been the custom in past years.

The pupils of the Teachers' Training Class wrote on their examination. Rev. C. H. Holdsworth has been conducting the class for the past two Months.

Mr. R. L. Holdsworth, of Port Hope, is visiting his son, Rev. C. H. Holdsworth.

Mr. and Mrs. Carruthers, of Peterborough, visited Dr. and Mrs. Kindred.

SPORTING NEWS

JIM PILLING IS STILL LEADING

Heads the List of City League Batters With .600—Many Players Took a Drop in Saturday's Games.

While Crane batted .600 in Saturday's game for the West Ends, Jim Pilling, with .600 for three games, is the leading batter of the City Baseball League. Jimmie Callaghan leads the T.A.S. with .462; Chas Ray the Strathconas with .500, and Dickie has done best for the West Ends, according to games, with .358.

The list is as follows:—

WEST ENDS.

	G.	AB.	R.	H.	Pct
Gibson	3	11	4	2	.182
Dobson	1	4	1	1	.250
Brydie	3	15	1	5	.333
Laing	3	11	3	1	.091
Dickie	3	14	3	5	.358
Guerin	3	14	2	3	.214
Minorgan	3	13	3	4	.308
Heaslip	3	10	2	0	.000
Rose	2	8	2	2	.250
Kirn	1	2	1	0	.000
Geale	2	9	2	1	.111
Crane	1	5	2	3	.600

STRATHCONAS.

	G.	AB.	R.	H.	Pct
Sheridan	1	4	0	0	.000
F. Craig	3	10	0	3	.300
Shaw	3	10	2	2	.200
Weatherston	3	11	1	1	.091
Kendrey	3	11	3	1	.091
V. Craig	3	11	0	1	.091
Abbott	1	3	1	0	.000
Macafee	3	5	1	1	.200
Hickey	1	4	1	0	.000
McDonald	2	3	0	0	.000
Curtis	2	8	1	3	.375
Ray	2	6	1	3	.500
Patterson	2	5	0	1	.200
Dusty	1	1	2	0	.000

P. A. C.

	G.	AB.	R.	H.	Pct
Jim Pilling	3	10	1	6	.600
Thompson	3	13	0	1	.077
Jack Pilling	3	13	2	3	.231
Benton	3	13	3	2	.154
E. Pilling	2	6	2	2	.333
Mahoney	2	6	1	3	.500
Gordon	3	8	5	4	.500
Halpin	3	7	2	2	.285
Simmons	3	12	3	1	.083
R. Pilling	2	9	2	4	.444
Johnson	1	4	1	1	.250
R. Laing	1	2	0	0	.000

T. A. S.

	G.	AB.	R.	H.	Pct
V. Corkery	3	15	5	3	.300
Flaherty	3	13	3	1	.077
Callaghan	3	13	5	6	.462
Quinlan	3	13	2	4	.308
Giroux	3	13	1	3	.231
McFadden	3	10	3	4	.400
W. O'Brien	3	10	3	3	.300
J. Corkery	3	11	2	2	.182
Cahill	2	5	2	1	.200
Doherty	1	5	2	1	.200
Kenneally	1	1	0	0	.000

CENTRALS WON SIXTH GAME

Took the Southenders Into Camp at Oval by 8-2 Score—A Good Game

The Centrals made it six wins by putting another over the South Centrals at the Oval yesterday afternoon. The score was 8—2 the Murray street school team completing the circuit five times after they had tied with the southerners, who broke into the scoring first. The game was well played and the players of both teams got away with some fine play. The batteries were:—Central—Smith and Cavanah. South Centrals—Barrie Parker and Haskill.

EXHIBITION BALL GAMES

Toronto Team wants to come Here —Midland Firemen Will Bring Nine

The National Cash Register baseball team, of Toronto, would like to arrange a game there at a date to be decided. Lew Pedler, formerly of this city, is on the line-up.

The letter was received by City Clerk Armstrong.

The City League will take the matter up.

When the Midland firemen visit this city on August 10 they will be accompanied by a baseball team, and an exhibition game at Riverside Park will in all probability be pulled off. Ald. Duffus, chairman of the Reception Committee, has in charge the arrangements for a suitable programme with which to entertain the visitors.

SPORTING NOTES

There are now eleven city league players fighting for the Belleghem picture. Giroux, Gordon, and R. Pilling have two each. The rest is as follows;

Giroux 2, T.A.S.
McFadden 1, T.A.S.
Jim Pilling 1, P.A.C.
Gordon 2, P.A.C.
R. Pilling 2, P.A.C.
Quinlan 1, T.A.S.
Corkery 1, T.A.S.
Ray, 1, Straths.
Guerin 2, West Ends.
Crane 1, West Ends.
Benton 1, P.A.C.

The West Ends and Strathconas will practice at the Oval to-morrow evening.

Port Hope sports are endeavoring to resurrect the lacrosse game.

Either King or Price will play the first cushion for the P.A.C. next Saturday.

BASEBALL YESTERDAY.

The Eastern League.

Rochester .... 0 0 0 0 0 0 0 0 0—0
Toronto .... 0 0 0 0 0 0 0 1 x—1

Two base hits—Shaw 2. Sacrifice hits—Batch, Spencer, O'Hara. Double play—McGinley to Mullen to Vaughn to Grimshaw. Bases on balls—Off McGinley 2. Struck out—By McConnell 4. Left on bases—Rochester 4, Toronto 6. Umpires—Finneran and Murray. Time—1.45.

Providence .... 0 0 0 1 4 0 0 1 0—6
Newark .... 0 0 1 0 2 1 1 0 0—5

Two-base hits—Louden, Gettman, Meyers, Sline. Stolen bases—Schafly 2, Atz, Kelly, Gettman. First base on errors—Providence 3. Struck out—By Cronin 4, by McGinnity 1. Bases on balls—Off Cronin 3, off Holmes 3, off Parkins 1. Double-play—Atz and Cronin. Wild pitch—Cronin. Hits—Off Holmes 3 in 4 1-3 innings, off Parkins 2 in 2-3 innings, off Cronin 9 in 5 1-3 innings, off Mueller 2 in 1 innings. Left on bases—Newark 7, Providence 6. Umpires—Kelly and Boyle. Attendance—3000.

Baltimore .... 0 0 0 2 0 0 0 0 0—2
Jersey City .... 0 1 0 0 0 0 0 2 *—3

Two-base hits—Clancy, O'Hara, Butler. Sacrifice hit—Hannifan. First base on errors—Jersey City 1. Struck out—By Vickers 6. Bases on balls—Off Bartley 1, off Sitton 2, off Vickers 4. Double-play—Egan and Nichols. Passed ball—Egan. Hits—Off Bartley 2 in 7 innings. Left on bases—Jersey City 6, Baltimore 4. Umpires—Hurst and Byron. Attendance—1000.

National League Scores.

R.H.E.
Chicago .... 0 1 0 0 0 0 0 0 1—2 5 3
Philadelphia .... 0 7 0 0 3 0 0 2 *—12 14 3

Batteries—Richie, Pfeffer, Needham and Archer; Moore and Moran. Umpires—Rigler and Emslie.

Cincinnati .... 0 1 0 0 0 0 0 0 0—1 6 0
Brooklyn .... 0 0 0 0 0 0 0 0 0—0 2 0

Batteries—Rowan and McLean; Bell, Erwin and Bergen. Umpires—O'Day and Brennan.

St. Louis .... 0 0 0 0 0 0 0 0 1—1 3 3
New York .... 0 0 0 2 0 1 0 2 *—5 9 1

Batteries—Sallee and Phelps; Mathewson and Myers. Umpires—Johnstone and Moran.

At Boston—Boston v. Pittsburg game postponed, rain.

American League Results.

R.H.E.
St. Louis .... 0 0 0 0 0 1 0 0 0—1 8 2
New York .... 0 0 1 0 1 0 0 0—2 6 1

Batteries—Q[illegible], Mitchell and Bailey; Powell and Kleinow. Umpires—Connolly and Dineen.

Washington .... 1 0 0 0 0 0 0 0 0—1 3 1
Detroit .... 3 0 0 0 1 0 0 0 *—4 10 1

Batteries—Gray, Hardy and Street; Mullin and Stanage. Umpires—O'Loughlin and Perrine.

Chicago .... 0 0 0 0 1 0 0 0 *—1 4 1
Boston .... 0 0 0 0 0 0 0 0 0—0 [illegible]

Batteries—Walsh and Block; Hall and Carrigan. Umpires—Sheridan and Perrine.

At Cleveland—Cleveland v. Philadelphia game postponed.

House of 1,000 Pennies.

Toronto, June 7.—A building that was built of pennies and shillings left in court as "unclaimed balances," enough to make up $26,000, is being torn down to-day at Osgoode Hall.

A score of workmen were engaged on the job, throwing pillars and roofing into the yard. The big chimney will be demolished by the violent process of attaching a rope to it and pulling it over.

Thirty-six years ago the wing was erected from the monies lying unclaimed from judgments. These were in few cases above a few dollars on individual accounts, and consisted mostly of from one cent to fifty cent amounts. In hundreds of money judgments, the winning party in drawing the amount to his credit left small sums unclaimed. In the course of time the aggregate served to erect a three-storey building for law court and office purposes. But the house of a thousand pennies is quickly crumbling to the earth.

Sensational Trial Opens.

Berlin, June 7.—The trial of Frau Von Schoenbeck-Weber, of exalted birth and high rank, on a charge of instigating the murder of her husband, Major Von Schoenbeck, on Christmas Day, 1907, and of being an accessory to the murder committed by Captain Von Goeben, began yesterday at Allenstein, in East Germany.

Owing to the prominence of the prisoners and the peculiar circumstances surrounding the crime, the trial will probably be most sensational.

King Decorates Tars.

London, June 7.—King George yesterday decorated the sailors who carried the body of his father through Windsor. The hundred picked tars who manned the ropes of the funeral gun-carriage were reviewed at Marlborough House. At the conclusion of the review, the King gave the gun-carriage into the keeping of the navy and presented to every man medals of the Royal Victorian Order.

Head Crushed In Mixer.

Belleville, June 7.—Robert Long, aged 14 years, employed in Lingham's brack yard, was placing sand in the mixer when in some way his head became caught in the machinery, the lever crushing his head in a terrible manner, inflicting a fracture at the base of the skull. Doctors say there is small hopes of recovery. The victim has only been here a year from the old country.

Points in Kohler Indictment Dropped.

Cleveland, June 7.—The prosecution in the investigation of charges against Frederick Kohler, suspended chief of police, rested its case late yesterday. Several points in the original charge were not pressed. The defence took up its side of the case immediately.

Object to Pastor.

Niagara Falls, Ont., June 7.—A committee of three from this place are in Guelph to ask the Hamilton conference not to send Rev. Dr. Williamson of Hamilton here as pastor of Lundy's Lane Methodist Church, to succeed Rev. A. E. Lavelle.

Assassinated While She Slept.

Lexington, Ky., June 7.—Mrs. Alfred McIntosh of Lee County was shot as she slept Sunday night.

Where History Began.

Describing a visit to the tombs of the Egyptian kings, Albert Bigelow Paine in Harper's Weekly writes of "the splendid tomb of Amenophis II., of the eighteenth dynasty, who lived in the glory of Egypt 1600 B. C., a warrior who slew seven Syrian chiefs with his own hand. The top of the sarcophagus is removed and is replaced by heavy plate glass. Just over the sleeper's face there is a tiny electric globe, and I believe one could never tire of standing there and looking at that quiet visage, darkened by age, but beautiful in its dignity, unmoved, undisturbed by the storm and stress of the fretful years. How long he has been asleep! The Israelites were still in bondage when he fell into that quiet doze, and for their exodus a century or two later he did not care. Hector and Achilles and Paris and the rest had not yet battled on the plains of Troy."

Moral Suasion and a Strap.

"She seems to have abandoned her moral suasion ideas relative to the training of children."

"She has."

"How did it happen?"

"Well, I was largely instrumental in bringing about the change. You see, she has no children of her own, and I grew weary of her constant preaching and theorizing, so I loaned her our Willie."

"Loaned her your boy?"

"Precisely. She was to have him a week on her solemn promise to confine herself entirely to moral suasion."

"Did she keep her promise?"

"She did, but at the expiration of the week she came to me with tears in her eyes and pleaded for permission to whale him just once."—New York Mail.

Confucius on Kingcraft.

"What is kingcraft?" demanded a disciple.

Confucius replied, "Food enough, troops enough and a trusting people."

"Were there no help for it which could be best spared of the three?"

"Troops," said the master.

"And were there no help for it which could be better spared of the other two?"

"Food," said the master. "From of old all men die, but without trust a people cannot stand."

Got It Mixed.

An amusing blunder was made in the case of a judicial declaration that certain resident magistrates "could no more state a case than they could write a Greek ode."

This was made to read that the magistrates "could no more state a case than they could ride a Greek goat."—London Scraps.

An immigrant, believed to be the oldest ever admitted into the U.S., Peter Bekel, 107, passed inspection at Ellis Island, N.Y.

STARVATION AMID PLENTY.

An Odd Situation, Yet It Is the World's Greatest Danger.

Nitrogen is possibly the oddest of all the chemical elements. It has no taste, no color, no odor, no marked affinity for other elements. It is neutral, negative and a non-supporter of life and combustion. Nevertheless, it is a very important element. It constitutes the main difference between the animal and vegetable kingdoms. It is the basis of practically every explosive known to science, and the frightful power of dynamite, nitroglycerine, cordite and gunpowder is due to this queer element.

A trace of this harmless nitrogen, added to a bit of the fluffy, innocent cotton so common in our households, converts it into the deadly guncotton. Although it has no odor, yet when it is combined with hydrogen, another gas without odor, it forms the strong-smelling gas known as ammonia. The sweetest perfumes known to man are all nitrogen compounds. Although it has no color, yet when combined chemically with two parts of oxygen, it makes a gas that is a brilliant cherry red.

Although it is inert, and we breathe gallons of it every hour, yet when chemically combined in still another proportion with oxygen, it forms the well-known laughing gas, so commonly used as an anaesthetic by dentists. Though it has no apparent effect upon the body, yet when combined with carbon, hydrogen and oxygen in the form of meat, the body finds it the hardest element to get rid of, and too often it is the cause of the most fatal of all kidney diseases.

Air is a mechanical mixture. By this is meant that the constituents are distinct and separate, even as sugar is distinct from the water in which it is dissolved.

Were nitrogen to form a chemical combustion with the other constituents of the atmosphere, all life would become extinct almost instantly. An atom of nitrogen, so inert and harmless, combined with another atom of an equally harmless substance, carbon, sometimes called soot, makes the deadly gas known as cyanogen, the basis of prussic acid, one drop of which will cause almost instantaneous death.

Although there is so much nitrogen all around us, the world is slowly starving to death for lack of it. Animals must have it in the combined form, and it must be given to the soil, if we want wheat, and corn, and other grains. Hundreds of years ago birds deposited a nitrogen-bearing substance on the sea cliffs and in the sea caves along the coast of Chile, in far off South America.

Man has gone there after this precious nitrate and borne it away, shipload after shipload, to be used as a fertilizer on the impoverished fields of Europe and America. Now the deposits are nearly all gone and nitrogen must be sought elsewhere. In Germany they are taking it from the air by means of electricity.

If this method proves itself to be a success the world life will be saved; if it does not and no other natural deposit is found, or no other means of fixing the nitrogen in the air in a soluble form so that plants may feed upon it, all earth life is doomed, even though it be postponed for hundreds of years. The time is surely coming when our descendants shall suffer from a nitrogen famine, although living in a sea of it.

Even to-day we are feeling it, and the countless abandoned farms in New England are silently eloquent of the nitrogen that was theirs once, but is now theirs no more. Truly, nitrogen is a queer element and it behooves us to become better acquainted with it unless we wish our descendants to face the frightful danger of starvation due to the lack of this strange gas so abundant, and yet so hard to obtain in the form needed by plants.

Liberty In Three Nations.

An Englishman loves liberty as he does his lawful wife. She is a possession. He may not treat her with much tenderness, but he knows how to defend her. A Frenchman loves liberty like an affianced bride. He will commit a thousand follies for her sake. A German loves liberty like his old grandmother. And yet the surly Englishman may some day in a fit of temper put a rope around her neck, and the inconstant Frenchman may become unfaithful to his adored one, but the German will never quite abandon his old grandmother. He will always keep a nook for her in the chimney corner, where she can tell her fairy tales to the listening children.—Heinrich Heine.

Would Drown All Sounds.

The agent of the apartment house was trying to discourage him from applying for a flat.

"Your nerves would be ruined," said the agent. "There is a phonograph on the second floor that runs day and night."

"Dot was nuttin's," responded the little man in the red and blue cap.

"On the third floor a girl practices on the piano all day."

"I vud hear her nod."

"And just across the shaft a lunatic blows the cornet at all hours."

"Der soundsv ud nod reach me."

"Great Josephus! Are you deaf?"

"Nein! I blay der drombone."

Mother's Task.

When mother gets breakfast she must remember that father likes his breakfast food without cream, Johnny wants both cream and sugar, Susie doesn't like breakfast food at all and must have a substitute, Mary has to have grapefruit and the rest of the family want oranges and apples. No two agree on anything, but she must remember what each one wants or the family doubt her devotion. What is it, do you suppose, that keeps the mother of a large family from going crazy?

The Rubber Plant In 1735.

The first accurate information regarding the wonderful rubber plant was furnished by La Condamine, a French scientist who was sent in 1735 by the Government of France to measure an arc of the meridian near Quito. This brought him to the heart of the rubber growing country, and much valuable information was thus obtained.

Dissection of cats, rats and frogs is to remain part of the physiological course in the Francis W. Parker School in Chicago.

A Want Ad. in The Daily Review

will sell a house and lot—or a lot, or a plot, or acreage.

If you were going to buy real estate you'd watch the real estate ads in THE DAILY REVIEW, and it would be a strange sort of real estate buyer who would't do the same thing

Thus it happens that the real estate ads in THE DAILY REVIEW INITIATE most of this town's real estate sales.

LAWN MOWERS

See our new patent ball bearing, self sharpening, easy running mowers.

Mowers sharpened & repaired.

SATISFACTION GUARANTEED.

MILLARD'S BICYCLE SHOP

Metherel's Old Stand, Hunter St., near Aylmer St. Phone 1256.

Want National Parliament.

Pekin, June 7.—On Wednesday next a formal demand will be made upon the throne for the immediate convocation of a national Parliament. The authors of the exaction to be attempted are the delegates to the provincial assemblies, who have the support of organizations of merchants.

It is learned from the leaders of the movement that they do not intend to use drastic measures, because of the fear that an anti-dynastic revolution would only serve to bring the armies of foreign powers into China.

Got Back Bones of Tecumseh.

Chatham, June 7.—The Indians from St. Annes' Island went to Wallaceburg Saturday and demanded the bones of Tecumseh which were taken up from a grave there by Dr. Mitchell and party. Dr. Mitchell acceded to their request in accordance with an agreement made with the Indians in a council held before the remains were disinterred. The Indians have replaced the skeleton with solemn Indian rites. People here do not believe that the remains found were those of Tecumseh.

What's In a Name?

Toronto, June 7.—When Samuel Hauge stood up in the Police Court yesterday, charged with non-support, he caused a sensation by declaring that the woman taking the witness box against him was not his wife. It turned out that she was Mrs. William Hoag, whose husband was similarly charged. The confusion of names had caused the mix-up. William wasn't present and Samuel was given a week to turn over a new leaf.

Said He Was Political Prisoner.

Kingston, June 7.—Carl Dullman, leader in the dynamite plot to blow up the Welland Canal ten years ago, refused to give Government camera men a sitting at the penitentiary and was put in the dungeon cell for disobedience. After a few hours in the cell he reconsidered the matter and went before the camera.

He raised a technical objection, claiming that he was a political prisoner.

Lobster Killed Him.

Windsor, June 7.—Ptomaine poisoning caused by eating lobster in a Boston hotel while on a business trip for the Packard Motor Car Co., Detroit, resulted in the death of Jas. F. Baines, service manager of the company, at his home here Sunday afternoon.

This One Gets Two Years.

Woodstock, June 7.—Two years all but two months in the Central Prison was the sentence imposed on Thomas Jones, a married man, aged 51, on a charge of an offence against a young girl, aged 13, who worked in a local factory under him.

Theodore Roosevelt, jr., and his fiancee, Miss Edith B. Alexander, applied in New York for a license to wed on June 20. The bridegroom-to-be is 22.

ORDER NOW

The STANDARD ANTHRACITE D. L. & W

SCRANTON COAL

$7.10 Per Ton

The Standard Anthracite at standard price. Builders' Supplies. British Columbia Shingles.

Hardwood $6.00 per cord. First class Mixed Wood $4.50 cord. Cutting and Splitting extra.

R. Hicks & Co

248 MURRAY STREET

Steer Straight

for the best beer ever brewed and you are sure to come to us. Our Bottled Beer is "Bottled Health." It means vigor and strength, a good appetite and high spirits. It is the best medicine for the weak and the best food for the strong. Keep our excellent Beer in your home as a beverage and you will have no need of a doctor. Nothing but the purest ingredients used in the brewing.

The Calcutt Brewing & Malting Co'y, of Ashburnham, Limited

STOCKS and BONDS

WARREN, GZOWSKI & CO.

Members Toronto Stock change

Traders' Bank Building, Toronto and 25 Broad Street, New York

MAN TO MAN

Let us talk to you about your Fire Insurance. Have you got a policy at all? if not, what are you thinking about? Do you not know it to be as much your duty to get a Fire Insurance Policy on your property as a policy on your life? There is no protection like a policy in a good, sound company, and you are losing time and taking great risks by delaying. Come in and let us consult about this. We will show you how to insure at a little cost

WE ISSUE POLICIES ON ANY LINE OF INSURANCE IN EXISTANCE.

W. H. HILL
Manager.

159 Hunter Street, Peterborough, Ont.

Phone 14, Bell or Machine

PROBABILITIES
Light to moderate variable winds; warm on Thursday.

THE DAILY REVIEW

REVIEW WANT ADS.
BRING RESULTS
One Cent a Word

VOL. LX., No. 130. PETERBOROUGH, ONT., CANADA, WEDNESDAY, JUNE 8, 1910 TEN CENTS PER WEEK.

CHURCH UNION NOW GOES BACK TO PRESBYTERIES

Canadian General Assembly of the Presbyterian Church Spends Day in Discussion of the Projected Amalgamation—MacKay Dissents.

Halifax, June 8.—After a debate for two whole sederunts, the assembly again divided on the subject of church union. By a vote of 184 to 73, the motion of Principal Patrick, convener of the committee, that the assembly declare approval of the agreement to form a basis of union passed by the joint committee representing the three denominations, and also directing that the resolution be transmitted to presbyteries for their judgment, to be reported on before May 1, 1911, was carried.

Dr. Patrick reviewed the action of the general assembly and the work done by the union committee. He referred to the unanimity with which the committee had arrived at its conclusion. At each stage of the proceedings it had taken the church into its confidence, sending out reports of the work so far as completed.

"Here we have the greatest achievement since the reformation," he said.

He called attention to the number of reasons why union should be consummated. First, he placed the historical position of the Presbyterian Church in regard to union, which has always been that unionism is a duty when not forbidden by conscience.

The contemplated union, if achieved, would be only the beginning of wider unions, involving the Anglican and other denominations. He asked the assembly to approve of the basis of union and send it to the presbyteries for their judgment. This would not bind next year's assembly, which would be free to act as seen fit.

Principal McKay of Vancouver dissented on three grounds: 1. That the assembly was incompetent to take action on the matter. 2. That the vote was taken to confuse the issue. 3. That the rights of the people had not been safeguarded.

The standards and constitution of the Presbyterian Church held that there might be a unity of spirit with diversity of form and operation. The jellyfish represented union with differentiation.

"The new creed lacks the architectonic principle," he said. "It has nineteen articles simply because the document it copies had that number. It does not attempt to interpret or be the essence of the great doctrines of the ages. It is only an excuse for a creed.

"There is going to be a new order of lay preachers. I believe we ought to allow men to preach when they feel like it. But will this increase the standard? These licensed laymen will be able to swamp us by their votes.

"Such a creed as this!" he said, holding the document high above his tall, earnest figure. "Can young preachers subscribe to such a thing with enthusiasm?"

He came at length to his final appeal: "Don't muzzle the people. It has been ironically said that a superior power must have had a hand in framing this amendment. I accept the taunt. Yet I believe that a higher power urged us to this stand. I have suffered much because of it, but my conscience is my guide, and a clear conscience my reward." (Great applause.)

"It was never intended by the barrier act that a day would come for the church to commit suicide. Leave this thing alone and just send it to the people. We can trust their judgment. (Applause.) Let us have unity, but let it come spontaneously. Away with this engineering; this artificial union."

RAIN BRINGS JOY TO LUMBERMEN

Fredericton, N.B., June 8.—John Kilburn, lumber operator, brings good news from the stranded lumber drives on the upper St. John. When he left Connors Monday morning it was raining and there seemed to be good prospects of his lumber getting into the corporation limits.

Mr. Kilburn reports that the big jam abandoned several weeks ago within five miles of the corporation limits has been gotten out into safety. It contains about 14,000,000 feet, belonging to the St. John Lumber Co. and Kilburn and Morrison.

Cunliffe brought the big drive out of the Allegash last week, and has sent his crew back for another. It is reported to-day that American capitalists are negotiating for the purchase of the mills and lumber lands of the Scott Lumber Co., owners of 35,000 acres, and with 15,000 acres under lease.

KOHLER CHARGES STRONGLY DENIED

Cleveland, June 8.—A long array of witnesses took the stand yesterday in defence of Chief of Police Kohler, charged with gross immorality and habitual drunkenness. The evidence was confined to the charge of inebriety, and was largely concerned with the specific count that on the night of the last municipal elections Chief Kohler was drunk.

Hotel employes and professional, business, and newspaper men, all of whom had known the accused for a number of years, were called. They were unanimous in their testimony that they had never seen any signs of intoxication in Chief Kohler.

The hearing will be resumed to-day, when former Mayor Tom L. Johnson is expected to be the principal witness.

Chosen C. O. of New Regiment.

Berlin, Ont., June 8.—W. H. Schmalz was unanimously chosen at a meeting Monday night as provisional commanding officer of the proposed new city regiment, which is under course of organization. It was reported that about 220 names have been enrolled. Mr. Schmalz will be given the task of selecting a staff of officers for a six or eight-company regiment.

Votes For Women.

Christiania, June 8.—(C.A.P. Cable)—King Haakon has assented to the bill extending to women the franchise and placing women and men on equal footing so far as local elections are concerned. The Minister of Commerce, who disagreed with the bill, resigned.

Funeral of "O Henry."

New York, June 8.—Funeral services for Wm. Sidney Porter, who under the name of "O Henry" became known as one of the foremost short story writers in America, took place yesterday in the Church of the Transfiguration, "The little church around the corner," around which the author constructed several of his stories. After the service the body was placed aboard a train, to be carried to the home of his wife at Ashville, N.C., where the burial will take place.

Want Roosevelt for University.

Detroit, Mich., June 8.—A private telegram received from Ann Arbor on Monday says that George P. Codd, member of the board of regents of the University of Michigan, is in England for the purpose of asking Theodore Roosevelt to accept the presidency of the University of Michigan.

HONOR CAME TOO LATE

Winnipeg, June 8.—Under the name of the Canadian Free Trade League, a new political organization was formed here Monday night. Branches will at once be formed throughout western Canada. The officers elected were: Hon. president, Prof. Goldwin Smith; president, Alex. MacDonald; vice-president, Roderick MacKenzie; secretaries, J. A. Stevenson, R. L. Scott; treasurer, Donald Forester; executive, R. L. Richardson, T. D. Robinson, T. A. Crerar, A. W. Puttee, Rev. Dr. Bland, A. M. Fraser.

In September, when Theodore Roosevelt visits Minneapolis, he will be asked to come to Winnepeg and deliver an address on the tariff question.

Sunshade as Transmitter.

Pony, Mont., June 8.—During a baseball game at Ennis lightning struck the grandstand while Mrs. M. E. Buck was holding a sunshade over her head. The lightning came down the shade and branching on its four ribs, knocked down five women and four men. Mrs. Buck's corset was torn from her body and her shoes from her feet.

Labor Party Concentrates Energies.

Winnipeg, June 8.—The Labor party of Winnipeg will contest only Centre Winnipeg at the approaching elections. F. J. Dixon was nominated.

HEAD OF POLICE DEPARTMENT OF PETERBOROUGH

CHIEF DANIEL THOMPSON.

Chief of Police at Woodstock and appointed at a recent meeting of the Police Commissioners to succeed the late Chief Roszel.

TWO MEMBERS WERE HONORED

Two popular presentations were made yesterday afternoon at the Murray St. Baptist church by the Women's Missionary Circle, when Mrs. J. R. Webb and Mrs. James Wood were each given life membership certificates. The former's was for the Foreign Missionary Society of Canada, and the latter's was for the Home Missionary Society of Canada.

The presentation to Mrs. Webb was made by Mrs. W. D. Scott, and to Mrs. Wood by Mrs. M. R. Kidd.

PROFESSOR GOLDWIN SMITH PASSES PEACEFULLY AWAY

Publicist, Historian and Man of Letters Was Eighty-Seven Years Old and Had Lived to Know all the Great Men in His Time—Never Survived From Fall—Funeral Will be Held on Friday Afternoon—President Schurman's Tribute.

Toronto, June 8.—Peacefully, after having been in a state of only semi-consciousness for several days, Dr. Goldwin Smith, whose pre-eminence in the world of letters made him one of the great outstanding figures of the brilliant Victorian era, passed away at his residence, "The Grange," on Grange avenue, at the head of John street, about 3.20 p.m. yesterday.

The end came in his beloved library in the presence of his physician, Dr. F. Le M. Grasett, his secretary, T. Arnold Haultain, and John Chinn, for many years the family butler and a trusted household dependent. Immediately upon the announcement being made the flags on the civic buildings were placed at half-mast.

The death of the venerable "Sage of the Grange" is more or less directly attributable to the accident which befell him on Feb. 2 last when he slipped on the stairway in his home, sustaining a fracture of the right thigh. At the time, fatal results were feared, but, with the wonderful vitality with which he was endowed, he rallied and appeared to have passed the point of immediate danger. According to Dr. Grasett, he was doing well until Wednesday of last week,

DR. GOLDWIN SMITH.

when he took a sudden turn for the worse.

"I think he may have taken a chill," said Dr. Grasett. "He began to fail, and then began to lose strength rapidly, like an old man would. We knew that death was inevitable."

Dr. Smith was removed to his library about six weeks ago. He was then apparently convalescent, and it was believed the change to the big airy apartment would be beneficial.

The invalid enjoyed being wheeled about the beautiful grounds for which the Grange is famed. Three weeks ago, on a sunshiny Monday, he was given his last outing.

"He was always very anxious that the end should come," said Dr. Grasett. "He was, however, always quite cheerful while consciousness lasted, but since Sunday morning he was practically in a condition of unconsciousness ,and I don't think he knew anybody at all."

Dr. Goldwin Smith had no very near relatives. Mrs. Col. William O'Brien, Shanty Bay, is a cousin. A nephew, Fraser Homer Dixon, of Winnipeg, is now on his way to Toronto. Mrs. Berger, a niece, is on the Atlantic to visit friends in England. When she left her uncle was improving in health and no immediate danger seemed to threaten. Mrs. Homer Dixon and George R. Kirkpatrick, Toronto, are also related. Mrs. Dixon was a visitor at the Grange last night.

Mr. Haultain, for eighteen years secretary to Dr. Smith, said that the latter left no instructions concerning the funeral, beyond that he desired to be buried in the plot at St. James' Cemetery where his wife lies. Mr. Haultain said that while details of the arrangements had not yet been considered, the funeral would take place from the Grange on Friday afternoon at 2.30 p.m. It will be conducted by Rev. W. Harris Wallace, pastor of Beverley street Baptist Church, and Rev. Robert J. Moore, vicar of St. George's Church.

Mr. Haultain said last night that he believed arrangements would be made whereby anyone desiring to view the remains would be enabled to do so. The funeral itself, he thought, would be semi-private, but members of the City Council, and of public bodies would be welcomed.

Asked concerning the statement several years ago that the professor had dedicated his brain to Cornell University, Mr. Haultain said, "There is an enthusiastic professor of anatomy, Burt G. Wilder, there. He has written much on the subject and is particularly interested in the subject of comparative craniology. He said to Dr. Smith once half seriously and half jocosely, that he would like to have his brain so dedicated and the professor replied in the same vein, 'You may if you like.' I think that the professor thought better of it afterwards. He left no instructions, and so nothing will be done in this respect."

Goldwin Smith was born on August 13, 1823, at Reading, in Berkshire, England, where his father, Richard Smith, was a practicing physician of high standing and of ample fortune. As a child he was conspicuous for the unusual precocity of his understanding and for the remarkable retentivity of his memory. He received his early education at Eton, from whence, in his 19th year, he was transferred to Christ College, Oxford. Not long after his matriculation he was elected a Demy of Magdalen College.

He gained both the Ireland and Hertford scholarships, and the Chancellor's prize for Latin verse. In 1845 he took his baccalaureate degree and was placed in the first class. Two years afterwards he was elected to a fellowship in University College, and for some months he officiated as tutor there. In 1847, at the age of 24, he was called to the Bar of Lincoln's Inn, and took up his abode in London. He never, however, engaged, or attempted to engage, in actual practice as a barrister.

He espoused the Liberal side in politics, and began to contribute to the daily journals, as well as to quarterly and other reviews. Already his scholarship began to attract attention, and in 1850, when Lord John Russell, yielding to the public pressure for university reform, appointed a Royal Commission to report on certain abuses and disabilities at Oxford, Mr Smith consented to act as assistant secretary.

In 1857 the regius professorship of modern history at the University of Oxford became vacant through the resignation of Prof. Vaughan.

The chair was offered to him in the spring of 1858. He entered upon the task with avidity, and for about eight years performed the duties of the position with credit to himself and to the university.

Upon the breaking out of the American civil war, Goldwin Smith arrayed himself on the side of the Federal Government.

In 1863 he published a pamphlet called "Does the Bible Sanction Slavery?" in which the negro question was vigorously discussed.

In 1864 he for the first time crossed the Atlantic and paid a visit to the United States. He was given an enthusiastic welcome by the Union Club, New York, and everywhere received with favor and hospitality as he traveled through the northern States.

Upon his father's death in 1868, Mr. Smith found himself without occupation. The chair of English and constitutional history in the new Cornell University at Ithaca, N.Y., was offered to him, and after some deliberation he accepted it.

In 1871, having exchanged his post for that of a non-resident professor, he removed to Toronto, where he made his home for the rest of his life.

Shortly after his settlement in Toront Mr. Smith was appointed a member of the senate of the University of Toronto, which position he held until 1876.

In 1875 he married Harriet, widow of the late Mr. W. H. Boulton of "The Grange," and made that splendid mansion his home for the rest of his years in this city. Mrs. Smith died in September last year.

SCHURMAN'S TRIBUTE.

President of Cornell Discusses Late Dr. Goldwin Smith.

Ithaca, N.Y., June 8.—In commenting last evening on the death of Goldwin Smith, President Jacob Gould Schurman of Cornell University, said:

"In the death of Goldwin Smith Cornell University loses one of its most devoted friends, its oldest emeritus professor, and the most illustrious scholar who ever sat in its faculty. He came to Cornell University as professor at its opening in the fall of 1868, from the oldest university in the English-speaking world—from Oxford, where, after a distinguished career of scholarship, he had held the regius professorship of history—and his great reputation as a man of letters, an historian, and a publicist, at once reflected lustre upon our new and struggling university.

"Goldwin Smith was the friend of the American Republic. In the dark days of the civil war, when the sympathy of the European nations was against the Union, he was its champion and defender. With John Bright, Cobden, John Stuart Mill and kindred spirits, Goldwin Smith set himself to the task of informing and clarifying public opinion in England on the issues of the civil war; and thanks to that enlightened public opinion, the English Government, in spite of great temptation, maintained a proper official attitude towards the Government of the United States.

"Goldwin Smith was the exponent and exempler of the highest culture of the nineteenth century. His spirit had been nurtured and formed by the best literature of classical antiquity and of modern times. As an historian he strove, like Plato's wise man, to be a spectator of all time and all existence. Thus more easily than most men, he adjusted himself to the changes of the world, which he had surveyed for four score and seven years. Literary man though he was, he welcomed the progress of science and willingly accepted its general theoretical results."

ITALY WILL BE GIVEN PREFERENCE

Ottawa, June 8.—The Dominion Government has concluded a trade treaty with Italy, which will likely be signed in a couple of days. It is expected that the conclusion of a trade treaty with Belgium will also be announced in a few days, while there also is a possibility of Holland being added to the list.

The new treaty with Italy is in some respects practically the same as the Franco-Canadian agreement. It is understood that Italy is admitted to the [illegible] treatment of the Canadian intermediate tariff as regards certain articles, chiefly silks. The general effect of the intermediate tariff is to admit goods into this country at a rate about two and a half per cent. higher than the British preferential tariff.

Overtures have been made to Canada by the Italian and Belgian Governments, as the result of the accordance to France of better rates than under the general tariff.

The new agreement with Italy will go into effect immediately. The exact terms have not yet been made public, but it is understood that Canada will receive the same benefits as are obtained under the Franco-Canadian treaty.

Photograph Marriage.

Vancouver, June 8.—The first "photograph" marriage ever contracted by a Japanese resident in British Columbia with a Japanese woman living in Japan, was legalized by an orthodox ceremony at the detention shed on the C.P.R. wharf yesterday. A marriage ceremony, recognized by the law of Canada, was insisted upon by the federal immigration authorities before they would permit the woman to land in Vancouver. By this ceremony the woman is assured of legal status in Canada.

LATE TICKS FROM WIRES

Magistrate O'Keefe, discussing yesterday the question of dealing with habitual drunkards, suggested that a home for inebriates was a necessity in Ottawa.

Sir Ernest Shackleton visited Ottawa yesterday, but refused to state whether he would accompany Earl Grey on his [illegible] or not. He will leave for England at the end of this week.

The doom of three murderers was pronounced yesterday in New York in the cases of Carl Loose, Guiseppe Gambaro and William Gilbert. Loose and Gambaro will be electrocuted in Sing Sing Prison and Gilbert at Auburn.

Mrs. William Sills' six-year-old son at Oswego, N.Y., yesterday picked up an old revolver that had not been used since last Fourth of July, playfully pointed it at his mother. The weapon went off and inflicted a fatal wound.

William M. Davis, C.E., who has been Berlin's capable and successful town engineer for over eleven years, has accepted the position of city engineer of Prince Rupert, B.C. He expects to assume his new duties about the first of August.

Five children, of ages from 9 years to eighteen months, were taken in Brantford yesterday from A. Breckenridge, a Millgrove nomad, who has been traveling the country as a scissors grinder. The children were in a deplorable condition.

Fire did $75,000 damage in the business section of Mount Savage, Md.

BYE-ELECTIONS IN ALBERTA

Edmonton, June 8.—Writs were issued for bye-elections yesterday in Vermillion, Medicine Hat and Lethbridge district. Premier Sifton will run in Vermillion, former Judge Mitchell in Medicine Hat and S. J. McLean in Lethbridge district. Nominations will take place on Wednesday, June 22, and the elections on Wednesday, June 29.

Arch. Campbell, member for Vermillion, has resigned in favor of the Premier, who will probably be elected by acclamation. Hon. C. R. Mitchell, the new Minister of Education and Attorney-General, will have opposition in Medicine Hat, his brother-in-law having been nominated by the Conservatives. Hon. J. A. McLean, Provincial Secretary, will be elected by acclamation.

Caught In Cog Wheel.

Deseronto, June 8.—John Tait, an oiler, employed by the Rathbun Co., met with a very painful accident yesterday. He was oiling a shaft, when his clothes caught on a cog wheel and he was whirled around twice, his body and head hiting beams that were above the shaft. His clothes were torn off and he fell headfirst to the ground, about fifteen feet below the shaft. He was unconscious when picked up and one leg was broken. The doctors expect him to recover.

Killed In Machinery.

Collingwood, June 8.—John McCort was instantly killed here yesterday morning about 10 o'clock, while working at a wire fence machine in the Imperial Steel & Wire Co.'s works. McCort, who is about 27 years of age, has been employed at the wire works for five years. Screams for "help" brought men to his aid, but they could not do anything till the whole plant was shut down.

SOUTHERN ITALY ALARMED BY SEISMIC TREMORS

Further Particulars Regarding Earthquake — Serious Shocks in Vicinity of Mount Vulture—Several Hundred May Have Been Killed.

Rome, June 8.—Great apprehension has been caused again by seismic disturbances, official reports showing that the zone affected by earthquake shocks yesterday is a vast one, embracing practically the whole of Southern Italy, as well as a portion of Tuscany and Venetia, to the north.

But the district where serious shocks occurred extends only about fifty miles about Mount Vulture, an extinct volcano near the Town of Calitri, in the Province of Avelling. Some of the reports estimate the dead at fifty and the injured at several hundred.

It is feared that there are many buried in the ruins of the houses which were thrown down in Calitri, while great damage was done at other places, with doubtless a considerable loss of life.

The Government has taken hold of the situation with promptitude, and although the earthquake occurred during the night, it was not long before the military and civil authorities were hard at work.

The King decided to leave immediately for the district. He intended to go alone, but Queen Helena insisted upon accompanying him, saying: "My presence is necessary at all festivities, it must not lack where the people die and weep. In the south Italians suffer; therefore, I must go. It is my place as a woman and a mother."

While the south has been afflicted by an earthquake, the vast region of Sardinia, the largest island in the Mediterranean after Sicily, was ravaged yesterday by a violent cyclone. The districts of Lanusei, Tortoli, Ilbone, Irlini and Jerzu have been devastated and the crops, vineyards and cattle destroyed. It is believed that many shepherds have followed the fate of their flocks. The damage in Sardinia is estimated at $2,000,000.

PATENT RECIPES USELESS

Roosevelt Delivers Romanes Lecture and Discusses Government.

Oxford, Eng., June 8.—Former President Roosevelt was the guest of Oxford yesterday. He delivered the Romanes lecture at the University of Oxford and the university conferred upon him the honorary degree of doctor of civil law.

Mr. Roosevelt's subject was "Biological analogies in history."

"You can belong to a nation," he said, "which possess the greatest empire upon which the sun has ever shone. I belong to a nation which is trying, on a scale hitherto unexampled, to work out the problems of government for, of and by the people, while at the same time doing the international duty of a great power. But there are certain problems which both of us have to solve, and as to which our standards should be the same.

"The problems that arise are of well-nigh inconceivable difficulty. They cannot be solved by the foolish sentimentality of stay-at-home people with little patent recipes, and those cut-and-dried theories of the political nursery which have such limited applicability amid the crash of element forces. Neither can they be solved by the raw brutality of the men who, whether at home or on the rough frontier of civilization, adopt might as the only standard of right in dealing with other men, and treat alien races only as subjects for exploitation.

"It would be foolish, indeed, to pay heed to the unwise persons who desire disarmament to be begun by the very peoples who, of all others, should not be left helpless before any possible foe. But we must reprobate quite as strongly both the leaders and the peoples who practise, or encourage, or condone aggression and iniquity by the strong at the expense of the weak. We should tolerate lawlessness and wickedness neither by the weak nor by the strong; and both weak and strong we should in return treat with unscrupulous fairness."

Important Practice

The 57th Regiment Band will practice to-night in the band hall, Simcoe street. The hour is eight, and every member is requested to turn out on time.

NEW SERVICE BY WATER LILY

From Peterborough to all Points at Stoney Lake and Return—Connections With all Trains

As noted in yesterday's issue of the Review, the steamer Water Lily commences [illegible] service on Monday, June 13th. The steamer has been repainted, refurnished and put in first-class shape by the Otonabee Navigation Company and will be in charge of Capt. W. Copperwaith. Engineer Dunn, of Owen Sound, a man of wide experience, and who is well-known in marine circles, will be on duty at the engines.

The Water Lily will leave the Wolf street wharf at one o'clock, so that passengers on the C.P.R. from Toronto will have plenty of time to make connections with the boat. She will call at all points from here to Crowe's Landing, arriving there at 7.30 p.m. Returning she will leave Mount Julian at 7 a.m. arriving at Peterborough at 12.30 p.m. Passengers can connect with C.P.R. for Toronto, Buffalo, Detroit, London and Chicago and with G.T.R. for Belleville, Kingston, Brockville and all points east. Passengers so desiring may connect with O. N. C. steamer Maid-A-Vale at Juniper Island at 8 a.m. each day for Bobcaygeon, connecting with C.P.R. for all points east and west.

The conveniences which the new service offers can readily be seen and prospective passengers are assured of every consideration due them by those in charge.

ORDERED TO LEAVE THE CITY

Sorry Plight of Thomas Hoyland, But He Has Brought it on Himself

Thomas Hoyland is endeavoring to go through this life with a big handicap. He is addicted to the use of liquor and this was plainly written across his features when he appeared in the police court this morning charged with vagrancy.

He has relatives in the city, but his habits are such that they, reluctantly, refuse to take care of him.

He has spent some time at the Protestant Home, but he had not conducted himself as a ward of that institution should.

The Charity Board does not feel in duty bound to carry Hoyland on its list. He was some time ago given transportation to Kamloops, B.C., but did not stay there.

Magistrate Dumble ordered him to leave the city within twenty-four hours.

DISREGARDED RULE OF SCHOOL

Central School Pupil Who Met With Accident Should Not Have Climbed on Fence

Two accounts, one from the Nicholls Hospital and the other from Dr. Morgan, were presented to the Board of Education last evening, in connection with the injuries which a pupil of the Central school, by name Ashcroft, received. The pupil was injured about the face through an accident which befel him when he disregarded one of the rules of the school and climbed on a fence.

The majority of the members felt that the Board should not be held liable for the accounts. On motion of Messrs. John Crane and Dr. Burnham the accounts were referred to the Finance Committee.

Mr. D. W. Dumble held that if the fence was not in proper repair the Board should assume the responsibility.

A REALISTIC LECTURE ON "BEN HUR"

The second lecture by Prof. Turner, of Boston, in St. Alphonse's Lyceum, was even more interesting than that on the previous night.

Mr. Turner spoke to a crowded house on the life of Ben Hur. The limelight views which go with this lecture, are very realistic, and portray the costumes [illegible] so vividly that the spectator is almost transported back to the time and scene of the story.

The story of Ben Hur is very old, and is familiar to all. A brief synopsis, however, may not be untimely.

Ben Hur, a Jewish youth of noble birth and culture, becomes the enemy of his former boyhood friend, Messala. About this time the birth of Christ is announced by Maji. Messala is instrumental in having Ben Hur's mother and sister imprisoned.

Ben Hur vows vengeance, and after various exciting times, he defeats his old enemy in the celebrated chariot race.

Ben Hur finally discovers his mother and sister, who have been imprisoned, and have contracted leprosy. They are healed by the Saviour and the family is finally reunited. Messala is killed by his wife. Ben Hur marries Esther, the daughter of his late father's manager.

The final scene, that of the crucifixion of Christ, is very thrilling and pathetic.

Mr. Turner is a very pleasing lecturer, and at the close of the meeting a vote of thanks to him was tendered.

This afternoon the lecture is being repeated for the benefit of those who were unable to hear it on Tuesday.

COAL THAT IS COAL

Is the LEHIGH VALLEY COAL at

$7.10 PER TON

Hardwood

First Class. - - - Best in City.

Four Foot $6.00 Per Cord

Cut and split as desire

—AT—

J. E. A. FITZGERALD

Phone 111.

The Daily Review

WEDNESDAY, JUNE 8, 1910.

THE RETIRING PRINCIPAL

Mr. William Smith has resigned his position as principal of Central school. His farewell is more than usually impressive, as Mr. Smith has taught for thirty years. Thirty years, that is a long time. Many the youth has passed from his room to face that other school—the world. Some have made failure of life, many others success, and some are gone to the unknown. But all who live will remember the principal who has now given notice that he will cease from active work and the thoughts will be kindly ones. But he will never forget his pupils, nor will they forget him.

"The ties we form in childhood
Cling through our later years,
No distance parts true friendship,
Nor time its freshness sears.
And when we hear some name extolled
For deeds of merit full,
With what great joy and pride we say;
'He shared my desk at school.'"

School days are happy times, and Mr. Smith's memories will be pleasant ones.

THE CONVENTION

One of the most important conventions in Canada in point of future possibilities is the eleventh conference of Canadian Charities and Correction, which will meet at Guelph on June 22nd to 24th next. Among the questions to be discussed are the saving of the child.

In Peterborough, this week, the child problem is being dealt with at the Anglican Sunday school convention.

It is all very well for the church universal to say to the child, "Now, be a good little boy and go to Sunday school," and then stay at home themselves, for though the child goes, he thinks a lot. As the years go by and the little Lord Fauntleroy suits are discarded, and the skirts become longer, he notices that there is a crowd of youngsters on the street corners on Sunday afternoon, and she in the lengthening skirt observes that girls about her age are enjoying a Sunday afternoon parade. Then the parents wonder why it is that they are losing interest in the school. They reason with them and urge them to go, but they don't go themselves. Can the child be blamed? Children are ever imitators. Dad smokes, and is much surprised when he sees his boy of tender years rolling up leaves, to try and imitate him. The mother scolds, and the eldest daughter shakes the baby, and calls it a little brat. The father curses, and so does the son, as soon as he gets outside. The mother is a gossip and a gadabout. What can you expect from the daughter?

Conventions are excellent and very necessary, but the convention of two, [illegible] are the best and most lasting, and leave the indelible imprint on the face and actions of the youth through life.

A GREAT MAN GONE

Dr. Goldwin Smith is dead, and the world has lost one whose pen made music of its English. Most men see no further than their home town, some look over their province, and a few view the nation. Goldwin Smith saw the world as it passed in panorama before him. He was an historian of wonderful ability, of marvellous mind. He was a great logician, a friend of Gladstone's.

Tutor to the late king, acquainted with the greatest minds of the age, knowing well princes and philosophers, he was as unassuming and approachable as a child. He might have been a lord, but he refused the title.

Before the fall which hastened his death, Dr. Smith might have been seen in his pew in the Beverley street Baptist church in Toronto, each Sunday morning.

Revered of men he did not chose the seats of the mighty. Goldwin Smith was great and he will be long remembered.

WHERE WILL IT END

The Cunard Company are going to build a fifty thousand ton liner gross register. This great ship is built for capacity rather than for speed. To those who have never seen a liner, or who have not explored its resources, this size vessel with its tonnage will be incomprehensible.

The Otonabee, that excursion craft that steams in and out of Peterborough is just 128 tons. It would take a fleet of four hundred such boats as the Otonabee to make up a boat like the one that the Cunard Company are going to build.

The world is rushing on. They build now deep and high. Yet in far off Egypt stand the Pyramids, silent sentinels in the sands. They were built in the dim long ago, but they are there to-day. They have awed the Bedouin, and inspired the warrior and the poet. Napoleon uttered his immortal phrase before them, and they will stand long after he is forgotten, and the world has solved much that is now mystery to them.

The Almighty meant that they should stand, and they are standing.

NEARLY AS VILE

Some degenerate broke into the Y. M.C.A. building at Owen Sound and cut the furniture and rugs, hacking promiscuously with a knife. They destroyed the trophies won, and smashed the piano keys, and left. This fellow should be horsewhipped, not because it is the Y.M.C.A., but because of the meanness of the outrage. Another rascal entered into a church in Montreal and ate the Host. The Almighty let him live, but be, too, should have been flogged and imprisoned. A brute in clothes near Galt maimed and cut cattle in the fields. This fellow should be beaten also. But the furniture can be fixed and piano keys mended, and the Host replaced, while the wounds on the cattle will heal. Some strange devilish blood must be in a man's veins to make him commit crimes like these, and those who do these things are nearly as vile as the man or woman who will spread a scandal unfounded, and try and ruin an hitherto good name.

CATARRH CANNOT BE CURED

with LOCAL APPLICATIONS, as they cannot reach the seat of the disease. Catarrh is a blood or constitutional disease, and in order to cure it you must take internal remedies. Hall's Catarrh Cure is taken internally, and acts directly on the blood and mucous surfaces. Hall's Catarrh Cure is not a quack medicine. It was prescribed by one of the best physicians in this country for years, and is a regular prescription. It is composed of the best tonics known, combined with the best blood purifiers, acting directly on the mucous surfaces. The perfect combination of the two ingredients is what produces such wonderful results in Curing Catarrh. Send for testimonials free.

F. J. CHENEY & CO.,
Props., Toledo, O.

Sold by all Druggists, price 75c
Take Hall's Family Pills for constipation

EAST EMILY NEWS

East Emily, June 7.—Weather still keeps clear and cool with occasional showers.

Most of the young people of this vicinity attended the picnic held in Mr. Samuel Mitchell's grove on Friday last, and a very pleasant time was spent.

Mr. Ross Boate was the guest of Mr. Wm. Nurse on Sunday evening last.

Mrs. Wm. Lowes was the guest of Mrs. G. C. Franks on Friday last.

Miss Ethel Nurse and Miss Flo Calvert were the guests of Miss Dollie Davis on Wednesday last.

Mr. Perie Lowes met with a very [illegible] while engaged in helping Mr. Wm. Keirns to break a colt.

Mr. Ike Moore, of "Poplar Place," was the guest of Mr. Wm. Nurse last evening.

Mr. Walter Brooks paid a flying visit to Bethel on Sunday evening last.

Mr. Martin McAuliffe was the guest of Mr. Michael Twomey Sunday evening.

Mr. Wilbert Franks visited the second line, Near Omemee, Sunday evening.

Mr John Collins has in his possession a cow that is a record breaker.

One day last week the high wind blew down the large sign board on "Bachelors' Hall."

NEWS FROM LANG

Special to the Review.

Lang, June 8.—Report of S. S. No. 5, Otonabee, for the month of May, names in order of merit;

Class IV.—Edith Hope, Gordon Esson, Christina Fife, Will Fife, Roberta Esson.

Class III.—Lizzie Wood.

Class II, Sr.—Elma Kerr and Maggie Breckenridge, equal; Stanley Wood Leata Wood, Walter Hogan, Del Richardson, Melville Pimmett.

Class II. Jr.—Ruby Kerr, Ulmott Bullock.

Part I. Sr.—Henry Edwards.

Part I. Jr.—John Hogan.

J. D. McDougall, teacher.

Wood's Phosphodine, *The Great English Remedy.* Tones and invigorates the whole nervous system, makes new Blood in old Veins. *Cures Nervous Debility, Mental and Brain Worry, Despondency, Sexual Weakness, Emissions, Spermatorrhœa, and Effects of Abuse or Excesses.* Price $1 per box, six for $5. One will please, six will cure. Sold by all druggists or mailed in plain pkg. on receipt of price. *New pamphlet mailed free.* **The Wood Medicine Co.** *(formerly Windsor)* **Toronto, Ont.**

FUR TRADE TRAGEDIES

PROFITS WERE IMMENSE, BUT SO WERE DANGERS.

Unfriendly Indians Were the Greatest Peril of the Fur Traders of a Century Ago—Explorers Were Scholars and Scientists, But the Traders Were Out For Plunder, and Their Crimes Were Many and Ruthless.

In the early days great profits accrued from this fur-trade. During the three years following 1784, and not including the cargoes secured by the operations of Capt. Mears, 5,800 otter skins, valued at $160,700, were taken on the British Columbia coast and sold in China. From 1799 to 1802 inclusive, 48,500 skins were secured, which at an average of $30 a skin, represented a value of one and a half million dollars. One celebrated trader named Sturgis, states that in a single voyage he had collected 6,000 skins, and that in a single day he had purchased 560 of prime quality. Where such enormous profits could be made, no wonder the trade was prosecuted with vigor and, it must be said, often without scruples or regard for the rights of the natives.

Many of these early fur-traders were men of very different stamp from the explorers who had preceded them. The latter, representing for the most part, the Government of Great Britain, came in search of geographical knowledge. They were not tempted to wrong or cruelty by greed. They found on the whole the natives peaceably inclined, and they left them friends. The one object of the traders was to secure cargoes, and in securing them the difference between right and wrong was often overlooked. Liquor was supplied the natives and the inevitable debauchery followed. Often the hostility of the natives was roused and tragedies were enacted, as dark and bloody as any that ever formed the object of sea-faring tales. The recital of the chief circumstances of a few will indicate the character of those early years of the fur-trade on our Pacific coast.

It will be remembered that when the Spaniards withdrew from this coast and left it to Great Britain, the early port of Nootka, on the western coast of Vancouver Island, was taken possession of by the native chief Maquinna. In 1802 the port was visited by the ship Manchester of Philadelphia, having on board a rich cargo for barter with the natives. Seven of the crew deserting, placed themselves under Maquinna's protection. Shortly afterwards they attempted to desert to another chief, but were captured and put to death with great cruelty.

Another remarkable tragedy of those early rough, and often lawless days of the Pacific coast fur trade was that of the ship Tonquin, which took place at Clayoquot Sound, on the southwestern coast of Vancouver Island. The Tonquin sailed from New York in September, 1810, with supplies for John Jacob Astor's famous trading post, Astoria, on the Columbia river. In the following March the Tonquin reached Astoria, and having discharged the part of her cargo destined for that port sailed northward to Clayoquot Sound, whose shores were inhabited by a powerful tribe of savages, known as the Wahen-ishes. Captain Thorn, a hard, tyrannical, obstinate man, commanded the Tonquin, and for his first officer, he had Alex. Mackay, who is will be remembered, had accompanied Alex. Mackenzie on his memorable trip across Western Canada, through the Rocky Mountains and down to the Pacific Coast.

No sooner had the Tonquin anchored off Clayoquot than natives in canoes came out to her in large numbers. They were allowed on board, and in the most friendly manner proceeded to barter furs for merchandise. But the apparent friendship was feigned, as Captain Thorn was informed by a native who had been engaged as interpreter. He told Thorn that the tribe was ill-disposed and intended attacking the ship on the following day. Thorn's obstinacy proved his ruin, for he refused to take advantage of the interpreter's warning. Of the entire crew not one man escaped and the story of the massacre was carried to Astoria by the interpreter two years later.

Following the early explorations of British Columbia, and especially explorations carried on along the coast, comes the fur-trading period, which extended over many years, and in which adventurous and often lawless men were engaged. Great profits were made in this trade, for the fur-bearing animals were plentiful and their pelts, obtained in barter at low prices from the natives, found a ready and exceeding lucrative market both in China and Europe. With good luck the fur-traders soon accumulated fortunes.

The greater part of these furs was obtained from the sea-otter, a powerful animals, sometimes four feet in length and weighing ninety younds. In describing this animal a trader of those early days wrote: "A full grown prime (pelt), which has been stretched before drying, is about five feet long, and twenty-four to thirty inches wide, covered with a very fine fur, about three-fourths of an inch in length, having a rich jet black, glossy surface, and exhibiting a silver color when blown open. Those are esteemed the finest which have some white hairs interspersed and scattered over the whole surface, and a perfectly white head. . . Otters are sometimes seen many leagues from land, sleeping on their backs on the surface of the water, with their young ones reclining on their breasts. The cub are incapable of swimming until they are several months old. The dam will not leave her young ones in the moment of danger, and, therefore, shares their fate. . . . They are unable to remain under water longer than two minutes."

To-day the sea-otter has almost entirely disappeared from the coast of British Columbia. Writing in 1894, Alex. Begg, in his interesting history of the Pacific Coast Province says: "The number now caught on the coast is very limited."

H. R. Lyon, a Minneapolis millionaire, is being held on a charge of smuggling.

THE MARKETS.

Liverpool Wheat Futures Close Higher, Chicago Lower—Live Stock —Latest Quotations.

Tuesday Evening, June 7.

Liverpool wheat futures closed to-day ½d lower to ⅛d higher than Monday; corn futures not quoted.

At Chicago, July wheat closed ⅛c lower than yesterday, July corn 1c lower, and July oats ½c lower.

Winnipeg Options.

Wheat—July 91c, October 86⅝c.
Oats—June 31½c, July 31⅝c, October 32⅜c.

Toronto Grain Market.

Wheat, fall, bush	$0 96 to	$0 98
Wheat, red, bush	0 95	0 98
Wheat, goose, bush	0 90	....
Buckwheat, bush	0 56	....
Rye, bushel	0 68	....
Barley, bushel	0 48	....
Peas, bushel	0 72	....
Oats, bushel	0 39	0 40

Toronto Dairy Market.

Cheese, per lb	0 12	0 12½
Butter, separator, dairy, lb.	0 21	0 22
Butter, store lots	0 18	0 19
Butter, creamery, solids	0 22	....
Butter, creamery, lb. rolls.	0 23	0 24
Eggs, new-laid	0 20	0 21
Honey, extracted	0 10½	....
Honey, combs, dozen	2 25	2 75

Liverpool Grain and Produce.

LIVERPOOL, June 7.—Wheat—Spot dull; No. 2 red western winter, no stock. Futures easy; July 6s 6⅝d, October 6s 7⅝d, December nominal.

Corn—Spot easy; old American mixed, 5s 4d; new American mixed, kiln-dried, 4s 11½d; do., via Galveston, 5s 3d. Futures dull; July nominal; September 5s 7⅜d.

Flour—Winter patents easy, 28s 6d.

Bacon—Long clear middlings, light, steady, 72s; do., heavy, steady, 71s 6d; short clear backs quiet, 69s 6d.

Lard—Dull; prime western, 63s; American refined, 63s 6d.

New York Dairy Market.

NEW YORK, June 7.—Butter—Unchanged, unsteady; receipts, 20,986.

Cheese—Weak; receipts, 5684; state, whole milk, new, specials, 14½c to 15c; do., fancy, 14c; do., average prime, 13½c to 13¾c; do., fair to good, 12¼c to 13¼c; do., common, 10c to 11¾c; skims, dull to special, 2½c to 11¾c.

Eggs—Barely steady, unchanged; receipts, 30,235.

CATTLE MARKETS.

Cables Easy—Hogs Higher at East Buffalo and Chicago.

LONDON, June 7.—London and Liverpool cables quote live cattle (American), lower, at 14c to 15c, dressed weight; refrigerator beef steady, at 12c to 12½c per pound.

Toronto Live Stock.

TORONTO, June 7.—The railways reported receipts of live stock at the City Cattle Market of 78 carloads, consisting of 1291 cattle, 1117 hogs, 368 sheep, 216 calves and 3 horses.

Exporters.

Several lots and loads were sold, as follows: Export steers, $6.70 to $7.40; bulls, $5.60 to $6.60.

Butchers.

George Rowntree bought and received for the Harris Abattoir Company over 625 cattle—exporters, 240 in number, $6.70 to $7.40; butchers' steers and heifers, $6.20 to $6.70; cows, $3.50 to $6; bulls, $5.60 to $6.60.

Milkers and Springers.

There was a liberal supply of milkers and springers, that sold readily at from $39 to $65 each, with two choice cows reported at $75 each.

Veal Calves.

A moderate supply of veal calves sold at $3 to $6.50 per cwt.

Sheep and Lambs.

Sheep and lambs sold as follows: Light ewes, $5 to $5.50; heavy ewes, $4 to $4.50; rams, $3.50 to $4.25; spring lambs at $3.50 to $6.50 each, or about 10c per lb., live weight.

Hogs.

Mr. Harris reported the market easy at $9.35, fed and watered at the market, and $9 f.o.b. cars at country points, with prospects for lower quotations.

East Buffalo Cattle Market.

EAST BUFFALO, June 7.—Cattle—Steady; prime sheep, $8.25 to $8.60.

Veals—Receipts, 50 head; active and steady, $6 to $9.25.

Hogs—Receipts, 1000 head; active and 10c to 20c higher; heavy, $9.65 to $9.70; mixed and yorkers, $9.70 to $9.75; pigs, $9.75 to $9.80; roughs, $8.50 to $8.65; stags, $7 to $8; dairies, $9.50 to $9.75.

Sheep and Lambs—Receipts, 200 head; active, steady and unchanged.

New York Live Stock.

NEW YORK, June 7.—Beeves—Receipts, 405; no trading in live cattle; feeling steady; dressed beef in fair demand, at 9c to 12c for native carcases.

Calves—Receipts, none, and no trading; feeling steady; dressed calves firm to higher; city dressed veals, 13½c to 15c per lb.; country dressed calves, 10c to 12½c; few, 13c.

Sheep and Lambs—Receipts, 5643; sheep and yearlings steady; lambs firm; sheep, $4 to $5.50; yearlings, $6.50 to $7.50; lambs, $9 to $10; culls, $6.50.

Hogs—Receipts, 1173; nominally steady.

Chicago Live Stock.

CHICAGO, June 7.—Cattle—Receipts, 3500; market steady to strong; steers, $6.25 to $8.75; cows, $4.50 to $6.50; heifers, $4.25 to $7.35; bulls, $6.25; stockers and feeders, $4.75 to $5.60; calves, $3 to $8.50.

Hogs—Receipts, 11,000; market firm; choice, heavy, $9.35 to $9.40; butchers, $9.35 to $9.45; light, mixed, $9.25 to $9.35; choice, heavy, $9.35 to $9.40; butchers, $9.35 to $9.45; light, mixed, $9.25 to $9.35; choice, light, $9.35 to $9.45; packing, $9.30 to $9.35; pigs, $9 to $9.30; bulk of sales, $9.30 to $9.40.

Sheep and Lambs—Receipts, 15,000; market strong; sheep, $4.75 to $5.80; yearlings, $6.75 to $7.15; lambs, $7.15 to $8.75; spring lambs, $8.50 to $9.50.

Chosen Too Young.

London, June 8.—Dr. Parkin, interviewed at Cape Town regarding the failure of the Rhodes scholars [illegible] South Africa, said that the fault did not lie in the men themselves, but in the manner of selection. They were chosen when too young, and too undeveloped mentally; thus their athletic attainments were far superior to their intellectual powers. Dr. Parkin suggests the establishmnt of a real teaching university where the scholars may receive the necessary preliminary grounding.

Senator Lorimer Formally Charged.

Washington, June 8.—Formal charges against Senator William Lorimer of Illinois, were laid before the Senate yesterday afternoon by his colleague, Senator Cullom. The proceedings were in the form of the presentation of a memorial by Clifford W. Barnes of Chicago, president of the Illinois Legislative Voters' League, embodying the charges of bribery of members of the Illinois Legislature.

Carpenters Strike.

Fort William, June 8.—All the union carpenters in Fort William and Port Arthur, numbering 600, went on strike at 10 o'clock yesterday. They demand an increase from 30 to 35 cents an hour.

O. Henry (Mr. W. S. Porter, the well-known short story writer, is dead.

RATES

10 Words—1 TIME, 10 Cents
25 Words—1 TIME, 25 Cents
25 Words—2 TIMES, 38 Cents
25 Words—3 TIMES, 50 Cents
25 Words—6 TIMES, 75 Cents
LOCALS (Reading Type) 48 cts per inch (4 cents per line.)
LOCALS in Dark Type 60c per inch (5 cents per line.)

REVIEW WANT ADVTS.

The Review want advertisements are read by thousands, for people want wha they want when they want it.

If you need help,—Servants, hands, or workmen try the Review want ad columns.

If you have anything to sell, from a pick-axe to an Auto, use the Review want ad columns.

If you have lost anything try a want ad in the Review and almost certainly you will recover the lost article. If you want an owner for anything found a Review want ad will bring the owner to light.

One Cent Per Word

Advertisements under this head 1c per word

Advertisers, if they prefer, may use as many as 25 words at the rate of 25c for one insertion, 38c for two insertions, and 50c for three insertions.

Lost or Found

LOST

ON TUESDAY, BETWEEN GEORGE AND the Peterborough Canoe Co., a Crescent Brooch. Reward for return to Review Office.

LOST

ON SATURDAY, GIRL'S COAT AND SET OF High School Books. Finder please leave at 323 Simcoe Street. d130-2t-1w

Wanted

WANTED

FIRST-CLASS PICTURE MACHINE OPERAtor, first-class Pianist, and a young lady to sell tickets at Grand Opera House. Apply to J. J. Turner & Sons, George St. d129-3t

SMART BOY WANTED

AS TELEGRAPH MESSENGER. Good chance to learn telegraphy. Apply C.P.R. Telegraph Office. 343 George St.

HELP SUPPLIED

WE SUPPLY YOU, WITHOUT TROUBLE or cost, both skilled and unskilled labor. People's Employment Bureau 206 Charlotte street.

HELP WANTED

ALL KINDS. IF YOU ARE OUT OF EMployment call at 206 Charlotte street, People's Employment Bureau.

For Sale or To Rent

STORE TO RENT

343 GEORGE STREET. Enquire Warne Bros., George St. d129-4t

TO RENT

STORE IN GRAND OPERA HOUSE BLOCK. Immediate possession. Apply J. J. Turner & Sons, George Street. 6d

FOR SALE

CHEAP. TWO FIRST CLASS FIRE PROOF Safes. One large and one medium size. Combination locks. Also one Parrot's Cage. Apply—J. J. Turner & Sons, George Street. 6d

TO RENT

NO. 228 RUBIDGE ST., 8 ROOMS MODERN improvements. Immediate possession. Apply at No. 224 Rubidge Street.

STORE TO RENT

GOOD GROCERY AND DWELLING ALSO good Butcher Shop, corner Aylmer and MacDonel Sts. Modern conveniences. Good stable. Immediate Possession. J. J. Turner & Sons George St. 6d

TO RENT

Convenient and comfortable sets of rooms, with all modern improvements. In the Lundy Block, George Street.

Rooms suitable for young men taking meals out.

Several Dwelling Houses for rental.

Apply to—D. J. LUNDY,
Over Dennistoun, Peck and Kerr's Office, Water Street.

COAL RESULTS

We sell the very best quality of hard coal, as good as we know how to buy.

¶ Are you getting results from the you are now using? Are you sure it good? Are you burning it the right way?

¶ There is a deal of difference in how you handle the range or furnace. Our long experience tells us that fact, and we are ready to advise any in doubt as to the best way to make use of coal as fuel.

$7.10 Per Ton

THE PETERBORO FUEL & CARTAGE CO LIMITED

162 Charlotte-St. Telephones—(Bell 261, 270, (Machine)—270.
134 Aylmer-St. Tel. Bell 302.

For use in manual training school a Wisconsin man has patented a tool chest which may be converted into a wood bench by clamping it on the top of two desks.

R & O Richelieu Ontario Nav. Co.

Steamer "Bellville"

Leaves Hamilton 12.00 noon, Toronto 7.30 P.M., Tuesday for Bay of Quinte, 1000 Islands, Montreal and intermediate ports.

Toronto Montreal Line Steamers "Toronto" and "Kingston"

Commencing June first Steamers leave Toronto 3.00 P.M. daily except Sunday. From July first daily, for Rochester, 1000 Islands, running rapids St. Lawrence to Montreal, Quebec and Saguenay River points.

For folders, rates etc., apply to **W. Bunton** or **W. McIlroy**, or write—
H. FOSTER CHAFFEE, A.G.P.A.
Toronto, Ont.

CANADIAN PACIFIC

SPECIAL STEAMBOAT EXPRESS

Leaves TORONTO, 1.00 p.m., on sailing days running direct to wharf at Owen Sound.

Monday.......... S. S. "Athabasca"
Tuesday.......... S. S. "Keewatin"
Wednesday.......... S. S. "Alberta"
Thursday.......... S. S. "Manitoba"
Saturday.......... S. S. "Assiniboia"

Sailing from Owen Sound for Soo, Port Arthur, Fort William. Direct connection for Winnipeg, Pacific Coast points, etc., Japan, China, Australia.

See any Agent, or write
R. L. Thompson, D.P.A., Toronto.

GRAND TRUNK RAILWAY SYSTEM

Round Trip Summer Tourist Tickets AT LOW RATES

Daily Until September 30th

—TO—

Portland and Astoria, Ore., Seattle, Tacoma, Everett and Bellingham, Wash., Victoria, Vancouver and New Westminster, B.C., San Francisco, Los Angeles and San Diego, Cal.

Return Limit Oct. 31st, 1910

Upper Lake Steamers

From Sarnia for Soo and Port Arthur every Wednesday and Saturday at 3.30 P.M.

Sailings from Collingwood 1.30 P.M. and Owen Sound 11.45 P.M. Wednesdays and Saturdays for Soo and Georgian Bay Ports.

Secure tickets and further information from
W. BUNTON City Agent — **F. SANDY** Depot Agent

Canadian Northern Steamship Limited

The Royal Line Triple Screw Turbine Steamers "Royal Edward" and "Royal George"

Sailing between the ports of **MONTREAL, QUEBEC and BRISTOL**

The best appointed steamers plying between Canada and the British Isles

SAILINGS

FROM BRISTOL		FROM MONTREAL
May 12th,	Royal Edward	May 26th
May 26th,	Royal George	June 9th
June 9th,	Royal Edward	June 23rd
June 23rd,	Royal George	July 7th

For rates and reservations apply to local Agents or to **Mr. H. C. BOURLIER**, General Agent, Canadian Northern Building, Cor. King and Toronto Streets, Toronto.

The TORONTO SAVINGS and LOAN COMPANY

Paid up Capital - - $1,000,000.00
Reserve Fund - - - - 680,000.00

Savings Department

3½% Interest paid four times a year on Deposits of One Dollar and upwards.

Interest accrues from date of Deposit to date of withdrawal.

Depositors are afforded every facility afforded by modern methods of Banking.

Security Afforded Depositors

Total Assets of the Company, December 31st, 1909 - - $3,120,201.18
Liabilities to the Public - - 1,368,771.88
Surplus - - - - $751,429.30

HEAD OFFICES:
437 George Street., Peterborough

Office Hours: 9 a.m. to 4 p.m.
Saturdays - 9 a.m. to 5 p.m.

W. G. MORROW
Managing Director

Children's Aid Society

FOR THE CARE OF NEGLECTED AND ILL-TREATED CHILDREN.

Incorporated by Act of Legislature. Information required. Information kept strictly private.

CHILDREN FOR ADOPTION

GEO. COCHRANE,
Agent and Asst Sec.
Phone — George St

Medical

DR. BUCHANAN

F.R.C.S., Edinb: M.R.C.S., Eng., L.R.C.P., Lon. Specialist Eye, Ear, Nose and Throat. Phone 519. 169 Charlotte St. Hours—9-11 a.m., 2-4 p.m. 7-8 p.m.

DR. G. C. LEACH

Late House Surgeon of Lakeside Hospital, Cleveland, Ohio; also of Cook County Hospital, Chicago. OFFICE—224 Hunter St., formerly occupied by Dr. Coughlin. Phone Bell 219. Special Attention to Diseases of Women

DR. JAS. V. GALLIVAN

Office cor. Hunter and Aylmer Sts. Late house Surgeon of St. John's Hospital, New York. Lic. University of New York. Telephone 668.

DR. E. A. HAMMOND

Late assistant Westminster Hospital, Brompton Hospital, National Heart Hospital, St. John's Skin Hospital, London, Eng. Also of Rotunda Maternity Hospital, Dublin.
Special—Diseases of Heart, Skin and Stomach
Office—543 Water Street.
Bell Phones, Office 463—House 1361

Osteopathy

DR. ASA G. WALMSLEY

Osteopathic Physician

Office over Canadian Bank of Commerce, Hunter Street entrance.

Office Hours—9 to 12 a.m. 2 to 5 p.m. Evenings by appointment. Consultation free. Bell Phone 649

Legal

RUDDY & BURNHAM

Barristers, Solicitors, etc.
Offices, corner George and Hunter Sts., Peterborough
Money to Loan.
Successors to George Edmison, K.C.
Robert Ruddy, K.C. — J. H. Burnham

O'CONNELL & GORDON

BARRISTERS, SOLICITORS AND NOTARIES
Hunter Street, two doors west of Post Office.
Daniel O'Connell — George N. Gordon

A. E. DIXON

Barrister, Solicitor, etc.
Office corner Hunter and George Sts., Peterboro. Entrance next to W. Madill's Drug Store.

R. E. WOOD

BARRISTER, SOLICITOR, Etc. Office removed from Bank of Commerce Building to 435 George street, recently occupied by E. B. Edwards. Money to Loan.

W. H. MOORE

BARRISTER SOLICITOR, in the Supreme Court etc. Office—Hunter street, first stairs west of Post Office.

HALL, HAYES & HALL

BARRISTERS, SOLICITORS and NOTARIES PUBLIC, Hunter Street, Peterborough, next the English Church. Money to Loan at the lowest rates of interest.
E. H. D. Hall — Louis M. Hayes, K.C. — R. C. Hall

HALL, MEDD & DAVIDSON

(Successors to Stratton & Hall)
BARRISTERS, SOLICITORS, Etc., Peterborough Ont. Office—Corner of Hunter and Water Sts over Bank of Commerce.
E. H. Hall M.P. — S. T. Medd — W. S. Davidson

DENNISTOUN, PECK & KERR

BARRISTERS, SOLICITORS, NOTARIES,
415 Water Street, Peterborough.
Money to loan at lowest current rates of interest Easy terms of repayment.
E. A. Peck — F. D. Kerr — R. M. Dennistoun

Money

BENNET & GOODWILL

BARRISTERS, SOLICITORS, Etc., 375 Water Peterborough. Telephone No. 191.
Money at Current Rates Upon Easy Terms.
J. W. Bennet — E. L. Goodwill

Money to Loan

at lowest current rates

—ON—

FARM, TOWN OR VILLAGE PROPERTY ON EASIEST TERMS OF REPAYMENT

HALL, MEDD & DAVIDSON

Successors to Stratton
BARRISTERS. Office—Corner of Hunter Water Streets over Bank of Commerce

Get . . . the Latest

We supply the correct things in

WEDDING INVITATIONS
MENUS
PROGRAMMES
ANNOUNCEMENTS
CALLING CARDS
And PERSONAL STATIONERY

The newest and latest types papers and extremely good work.

Review Printing Co
PETERBOROUGH

EGGS

For Sale in Any Quantities

COLDSTORAGE

In Full Operation

SATISFACTION GUARANTEED

W. SCOTT CO'Y

Both Phones 284

THE WIDOW PEPPER'S TACTICS.

They Brought Quick Results In Two Love Affairs.

By HARRIET WHITNEY.

It was 7 o'clock Monday morning, and the smoke of Louizy Cottonwood's wash fire in the back yard was threading its blue haze into the fresh, early air.

Louizy's father, Lyman Cottonwood, striking out cross lots, lagged a little while he started his after breakfast cob pipe. His gaze dwelt ruminatively upon the big ash hopper a few moments, then traveled back to the form of his daughter just appearing from the smokehouse with a tub in her arms.

"Louizy!"

The young woman turned her head around, set her tub upon a backless chair and came forward, her low, flat shoes patting softly over the short "goose grass." Her figure looked skimp in its blue calico wrapping gown; her locks were hempy in color and not too plentiful; she had gathered them up high and twisted them so tightly that the outer corners of her eyes were drawn upward like those of a Chinese woman.

"Louizy," said her father, leaning an elbow on a corner of the hopper, "I was goin' to tell you an' furgot; the Widder Pepper's a-comin' up today fer a basket of windfall Spy apples to make dumplin's, an' I gotter be at Harris' all day helpin' thrash. You show 'er where the good ones is at, an' don't you sass 'er none. You understand?"

"I ain't carin' how many Spy apples she gathers. Reckon apples wasn't the only thing you an' her was settlin' about yes'day evenin'."

"Wull"—Lyman looked off slantwise across the hopper—"I got 'er penned up es clost es you ever kin pen a woman. The darned contrary birds won't never give you a square out 'yes' tell after the preacher's sent fer. But you kin count on havin' a stepma before pumpkins is ripe."

"I wouldn't think, then, paw"—Louizy's voice became mildly reproachful—"seein' how happy you're a-goin' to be, you'd begrutch me—an'—an'—Sam"—

Her father came up from his lounging attitude with a jerk.

"Louizy Jane Cottonwood, how many times I gotter tell you that's diffrunt? Now, "listen yere"—he ticked off his points with the forefinger of his right hand in the spread palm of the left—"I told you the whut fors an' why sos yes'day, an' that's nuff said. An' now listen at this: Ef I don't find Sam Dorkins at Harris' thrashin' today it's a sign he's over yere, an' ef he is you'll see me back, an' you'll see me bounce Sam over the fence into the bresh quick enough to jolt his ears crooked. Now, mind whut I've told you."

Louizy shed so many tears over her wash that morning that when the fat little Widow Pepper came with her basket she cast many sharply inquisitive glances at the red rings of the forlorn maiden's eyes.

"Looky here, Louizy Cottonwood," said she at length as the two trudged up to the orchard, "you ain't been actin' the baby 'cause your paw wants to marry ag'in, hev you?"

Louizy shook her head.

"I wouldn't care a speck if he married tomorrow if he'd have the manners to leave me an' Sam Dorkins alone."

"Humph!" said the widow. "What's he layin' up against Sam?"

"Nothin' partickler, but he 'lows there's no sense of me a-marryin' fer half a dozen years er so. He's countin' on takin' a lot of city folks to board of summers after you an' him air married, an' he says two women 'll be needed to cook fer 'em."

"Well, I say!" Mrs. Phebe Pepper brought the exclamation out with a chop. Then she stopped in the path and laughed with a heartiness that threatened to break her apron strings. Mrs. Pepper was short and wide, and her little round, dark face expressed a mixture of good nature, shrewdness and obstinacy.

"He's a curious old plant, your paw is," said she, "but I've jist got this to say: Ef any man o' mine ever takes any summer boarders he'll do the cookin' er else he'll hire it done."

Louizy shook her head dissentingly.

"You'll think different when paw gets you."

"He ain't got me yit," said the widow cheerfully. "Looky here, Louizy, how old air you?"

"Thirty - three," confessed Louizy, with a slight blush.

"The law me! An' you're scared to marry without your paw says you kin?"

The blush widened, taking in Louizy's ears.

"You don't know paw," said she dismally.

"Couldn't more than kill you, could he?"

"Some folks' tongues is worse than killin'."

The widow trudged forward in silent self communion, which lasted until they reached the Northern Spy apple tree. Louizy began to fill the basket with the bright streaked windfalls, but Mrs. Pepper plumped herself down comfortably into the clover.

"Sam Dorkins is goin' on forty," said she meditatively. "He's a sight nigher to my age than yours."

Louizy paused suddenly in her task and looked questioningly at the widow.

"Oh, I was jest a-thinkin'," the latter observed carelessly, biting juicily into a big apple. "Me an' Sam was allers good friends. Better stop now, Louizy. That's many es I kin pack."

* * * * * * *

Lyman Cottonwood was in the narrow lane between his turnip field and his tobacco patch stopping a gap in the fence when a thudding of feet on the mellow earth drew his attention. A broad shouldered fellow was swinging briskly along with an ax on his shoulder.

"Hello, Unc' Lyme!" he hailed cheerfully.

"Here, you, Sam Dorkins!" Lyman barred his way with belligerent elbows. "This yere lane's a private one, ef you want to know it, an' you's gotter keep 'way from Louizy Cottonwood whether you want to know it er not."

"I ain't a-goin' to tote the lane off with me, ner Louizy either. I wasn't aimin' to stop yere. Didn't know es I'd spile the lane goin' through it to the Widder Pepper's."

"Widder Pepper's!" bawled Lyman frantically. "Whut business you goin' anywhere nigh the Widder Pepper?"

"Come, now, Uncle Lyme," grinned Sam; "don't hev a fit. Reckon I kin go chop a little stove wood fer a good lookin' widder without you floppin' up like a skyrocket. I've knowed the widder a-many a year."

"I don't care a con taked turnip seed whut you've knowed," foamed Lyman. "The widder kin git stove wood without you a-cuttin' it. You take an' let that widder alone er you shuck off yer coat an' watch out fer me."

"Sure now," returned Sam, "you know I'm a younger man 'n you, Uncle Lyme. Better not be too biggoty. You may think you're the only speckled bean in the hill, but widders is notionated an' kin fly about t'other way es easy es a flapjack. An' the country's free, es I've heard say. There's no statute that says two men shan't spark one widder, an' I reckon my chances is good es yourn ef I choose to stake 'em right hearty. You kin fence me off from Louizy, but you can't fence me off from the widder."

"I kin send you flyin' over them rails," declared Lyman wrathfully.

"Well, now, I ain't right shore it 'd be good policy to tackle the job," said Sam argumentatively. "You got right smart of rheumatiz, ye know, Uncle Lyme. [illegible] over an' ye mightn't. Now, I'll tell you what. The widder's in need of stove wood. I shall go there an' cut it fer her an' stay to supper 'r else I'll loan you my ax an' leave you go cut the wood fer her, an' I'll go in an' talk to Louizy a spell. Which'll it be?"

Lyman leaned against the rail fence, his brain whizzing with new battery ideas. The desirability of the widow had increased tenfold since this bold rival had proclaimed himself so determinedly. What was Louizy in comparison? The ideas came to a focus. He stepped forward resolutely.

"Han' over the ax," he said briefly, "an' go 'long in. Louizy's ironin'. You an' her kin be es big fools es you want."

When Mrs. Phebe Pepper, looking from her doorway, saw Mr. Lyman Cottonwood coming up the walk with Sam's ax on his shoulder her black eyes sparkled with fun.

"I 'lowed that would fetch Lyme ef Sam worked it all right," she said to herself, with a smothered chuckle, "an' mighty lucky thing fer Louizy Cottonwood her future stepmaw's got a leetle grain o' gumption, seein' Louizy don't know no more 'n a goslin' how to tend to her own love affairs."

A Connecticut fireman has patented blunt-ended tongs to facilitate the handling of hose.

CARTER'S LITTLE LIVER PILLS.

CURE

Sick Headache and relieve all the troubles incident to a bilious state of the system, such as Dizziness, Nausea, Drowsiness, Distress after eating, Pain in the Side, &c. While their most remarkable success has been shown in curing

SICK

headache, yet Carter's Little Liver Pills are equally valuable in Constipation, curing and preventing this annoying complaint, while they also correct all disorders of the stomach, stimulate the liver and regulate the bowels. Even if they only cured

HEAD

Ache they would be almost priceless to those who suffer from this distressing complaint; but fortunately their goodness does not end here, and those who once try them will find these little pills valuable in so many ways that they will not be willing to do without them. But after all sick head

ACHE

Is the bane of so many lives that here is where we make our great boast. Our pills cure it while others do not.

Carter's Little Liver Pills are very small and very easy to take. One or two pills make a dose. They are strictly vegetable and do not gripe or purge, but by their gentle action please all who use them.

CARTER MEDICINE CO., NEW YORK.

Small Pill. Small Dose. Small Price.

Good Form

Tact is the highest type of good form, and it is a virtue that only needs exercising to become a fixed habit.

A woman of tact is one who feels that the story told to hurt your feelings is essentially bad form and inconsiderate of the feelings of others.

A woman of tact is the one who is courteous to old people, who laughs with the young and who makes herself agreeable to all women in all conditions of life.

A woman of tact is one who makes her good morning a pleasant greeting, her visit a bright spot in the day and her goodby a hope that she may come again.

A woman of tact is one who does not gauge people by their clothes or their riches, but who condemns bad manners.

A veritable woman of tact is the best type of a Christian, for her very consideration makes other women long to imitate her. Remember that to do your work as a woman of tact means more than speaking from platform or assumed elevation.

A woman of tact is one who is courteous under all circumstances and in every condition in which she may be placed. She is the woman who can receive the unwelcome guest with a smile so bright and a handshake so cordial that in trying to make the welcome seem real it becomes so.

A woman of tact is one whose love for humanity is second only in her life's devotion and whose watchword is unselfishness in thought and action.

By making self last it finally becomes natural to have it so.

The Chance Acquaintance.

The question is often asked about recognizing the man or woman whom unconventionality has allowed one to meet. There can be no set rule. For instance, a man may have rendered some great assistance in an accident or have protected you from rudeness in public. In this case it would be impossible to pass such a chance acquaintance without a civil nod or a smile of recognition should you happen to meet him again. But it must be remembered that in all cases an introduction is in order before friendship can begin.

Always remember that you do not know the mere acquaintance. Be cautious and endeavor to swing the conversation into impersonal channels. Men often laugh at the foolish girl who pours out her childish enthusiasms into their unsympathetic ears. Never talk or act in such a way as will cause shame or regret in the calm consideration of the next day.

Relation-in-law Duties.

When a girl marries it is the duty of her husband's family to give at least one reception in her honor, that she may meet their friends and be made welcome.

And it should not be forgotten that, even if the choice is what may be termed distasteful to his family, a man marries to suit himself, and it is a reflection upon all of them if they do not try to make the best of the matter and prevent remarks that are not complimentary. Such a course is far the more dignified for a mother and sisters of the man to take, and at the earliest opportunity it is proper to give a reception, inviting personal friends to meet the new relation-in-law.

Usually such an affair is held at night, in order that the men of those families invited may be present. Then cards are issued in the name of the father and mother of the bridegroom.

The Letter of Introduction.

When one gives a letter of introduction to any one it is always safest and best to write privately in advance of the letter of presentation, giving the person to whom the letter is addressed some idea of the social position, tastes, etc., of the bearer of the note or card.

Letters of [illegible] rule, in the form of very brief notes worded somewhat as follows:

My Dear Mrs. Black—It gives me the greatest pleasure to present to you Miss R. (Mrs. R. or Mr. R.). She has been a friend of mine for a number of years, and whatever you can do for her during her stay in —— I will consider a favor conferred upon me personally.

Then may follow a few remarks on subjects of common interest.

If one does not wish to write a note the words "Introducing Miss R." may be written across the top of one's visiting card.

Little Points of Etiquette.

It is courteous to shake hands with a guest in your own house, and many hostesses repeat the handshaking when he leaves.

It is only necessary to bow an acknowledgement of an introduction, though shaking hands is cordial and not considered old fashioned, as formerly.

A girl or young woman should rise when an older woman enters the room and remain standing until she is seated. It is customary to rise to receive a guest, whether it be man or woman.

Congress asked the Inter-State Commerce Commission for statistics on which to base new R. R. legislation.

Zam-Buk

is the best remedy known for sunburn, heat rashes, eczema, sore feet, stings and blisters. A skin food!

All Druggists and Stores.—50c.

Cookery Points

Rhubarb is at its best at this time of the year, and this product of the garden has many uses not only for the table, but for medicinal purposes, says Marion Neil Harris. The part used the most is the foot stalk of the leaves. The roots take up many acids and are astringent; hence the value of the dried roots as a medicine. Rhubarb is a powerful zest giver. When merely placed in the mouth and left unmasticated there is a rush of the saliva from the glands to deal with the quantity of acid in the mouth. This is excellent in cases where the digestive fluids need stimulation. Any food taken will be absorbed through the pouring out of digestive fluids. Though a vegetable, rhubarb is used in every respect as a fruit. Eaten stewed, so that the acids are tart in it, the stalk acts as a foe to gout and to rheumatism, for it neutralizes the uric acid that causes these things. It is also a specific for the complexion. There are many ways of preparing it for the table, and the following recipes ought to be pleasing:

Rhubarb Sponge.

Line a mold with slices of sponge cake, pressed firmly around the inside. Fill up the mold with stewed rhubarb, not too moist, sprinkle with sugar, covering the top with more slices of cake, cover with a plate and press down with a weight for a few hours, when the juice of the rhubarb will be absorbed by the cake. Turn out very carefully, decorate with little pieces of angelica and serve with a nice custard.

Compote of Rhubarb.

Wipe the rhubarb with a damp cloth and cut it into lengths of four or five inches. Put into a saucepan five pounds of sugar with two pints of water. Bring quickly to boiling point and skim, and then boil till the sirup is quite thick. Then add the rhubarb and simmer gently till soft. Lift each length carefully and lay it on a glass dish. Then boil the sirup a few minutes longer. Let it cool. Then add a few drops of red coloring and pour over the rhubarb. Serve with cream and lady fingers.

"Tried and True Layer Cake."

Cream one and three-quarter cups of sugar with one-half cup of butter, add three eggs and beat the batter hard. Stir in a cup of sour milk into which a generous pinch of baking soda has been beaten. Last of all, whip in lightly three cups of flour that has been sifted with two teaspoonsful of baking powder. Bake in three layers and put together with any kind of icing or filling.

NASAL CATARRH

Wm. Madill Sells the Great Remedy That Cured B. W. Squires

Here is a very simple yet wholly sincere statement of a Norwood, Ont., man who was cured by using Hyomei—the no cure no pay remedy for catarrh, asthma, hay fever, croup, coughs and colds.

"I feel that I can conscientiously recommend Hyomei for the reason that I had suffered for years with catarrh and nothing gave me the same relief as Hyomei. There was a constant [illegible] across my eyes were [illegible] constant and at times there was much difficulty in breathing. The glands were swollen, causing a soreness and stiffness in my neck. I cannot speak too highly of Hyomei and there is nothing that will give quicekr relief for catarrh."—B. W. Squires, Norwood, Ont.

Thousands of just such letters are in existence, and thousands more would be but for the desire to avoid publicity.

If you have catarrh, bestire yourself, and drive it out of your system. Kill the germs. You can do that easily if you use Hyomei (pronounced High-o-me.)

It is a dry, antiseptic and very pleasant air, that when inhaled, quickly relives all forms of catarrhal inflammation, stops snuffles, hawking and blowing. The price for a complete outfit, including inhaler, is only $1.00, at Wm. Madill's.

MI-O-NA Cures Dyspepsia.

Your money back if it don't. Gives immediate relief from heartburn, sour stomach, stomach distress and sick headache. 50 cents a large box at WM. MADILL'S

For every fly killed to-day there will be 1,728,000 fewer flies in July.

Cookies For School Children.

Hungry school children love oatmeal cookies when they are just right. If mealy and dry they will have none of them; if candied, crisp and sweet they are eaten to the last crumb. Here is a recipe:

Cream together smoothly three-quarters of a cup of butter and one cup of brown sugar. Add to this half a cup of cream or milk and two eggs that have had the whites and yolks beaten separately and very stiff. Beat the whole carefully together and then stir in two cups of rolled oats. Beat again vigorously, and then add one cup of well sifted whole wheat flour.

Add a level teaspoonful of soda, one of salt and one each of cinnamon, cloves, nutmeg and a pinch of black pepper. Beat again and then drop from a large spoon on buttered tins and bake in a fairly quick oven.

The Window Shelf.

The housekeeper who has once learned the comfort of a shelf outside her kitchen window will never again be without one. Where there are outside shutters this should be low enough below the sill to enable them to close easily.

The shelf may be just a plain board, wide enough for pots and bowls, or if in an exposed position there should be a two inch rim around the edge.

For occasional use a shallow box nailed to the window in such a way that the inside of the box faces the kitchen is useful to put articles of food in that will overflow the refrigerator. The top and sides of box keep snow, rain and dust from the provisions, yet a low temperature can be maintained. This could not be used with outside shutters.

Matrimony Tarts.

Matrimony tarts is the odd name to an apple dessert of which there are many varieties. This particular apple tart or pudding calls for one dozen apples, a quarter pound of currants picked, washed and dried; two ounces of candied peel chopped fine, a little grated nutmeg, some sifted sugar and puff paste.

Pare, core and quarter the apples. Put them into a saucepan with a little water and stew them to a pulp, stirring frequently. Then add the currants, the chopped peel, sugar to taste and nutmeg.

Line a pudding dish with puff paste; pour the fruit, when it has cooled a little, into it; cover with crust, press the edges together all around, make a hole in the center and bake.

Pittsburgers held a meeting to discuss the establishment of a permanent memorial to King Edward.

GRAND TRUNK RAILWAY SYSTEM

RAILWAY TIME TABLE

	Arrive.	Depart
Lindsay, Orillia, Midland, Gravenhurst, North Bay, Stouffville and Toronto	11.40 a.m. / 9.00 p.m.	8.25 p.m / 5.35 p.m
Port Hope, Toronto, London, Detroit, Chicago & West, Niagara Falls, Buffalo, Cobourg, Montreal and East	8.20 a.m. / 5.30 p.m.	11.40 p.m / 900 a.m.
Toronto, Lindsay, Stouville, Uxbridge and Markham	10.05 p.m.	7.10 a.m.
Lindsay Local	8.15 a.m.	9.10 p.m
Hastings, Campbellford, Madoc, Belleville, Kingston, Montreal and East	8.10 a.m. / 8.55 p.m.	8.30 a.m / 1.40 p.m
Lakefield	10.00 a.m. / 5.15 p.m.	8.35 a.m / 12.20 p.m

CANADIAN PACIFIC RAILWAY

To Peterboro' Going East,

11.28 a. m., Norwood, Havelock, Ottawa, Montreal

7.51 p. m., Indian River, Norwood, Havelock, Tweed.

12.31 a. m. midnight, Havelock, Tweed, Smith's Falls, Montreal, Quebec, Portland, Boston and New England points. Ottawa express, Norwood, Havelock, Ivanhoe, Tweed, Smith s Falls, Carleton Jct., Ottawa.

To Peterboro' Going West,

5.26 a. m. for Toronto, Hamilton, Brantford New York, Woodstock, St. Thomas, Chicago, etc.

7.55 a. m. for Cavanville, Manvers, Pontypool Burkton, etc.,

4.38 p. m. Pontypool, Lindsay, Toronto, Hamilton, Galt, Woodstock, London, Detroit Chicago, also Fort William, Winnipeg and all points in North West Canada

The Latest Coiffure For The Ladies

If you want to wear your hair in the latest style you will need the following :—

TURBANS

in several sizes, 25c, 35c, 50c each.

TURBAN BRAIDS

the very newest, all shades to match the hair for 80c and $1.00.

LARGE HAIR NETS from 5c to 25c

LARGE PINS in Amber Shells.

CALL AND SEE OUR NEW SHIPMENT OF HAIR ACCESSORIES

MRS. M. J. BYRNE

424 GEORGE ST. PHONE [illegible]

LUMBER

And builders' materials of all kinds—Shingles, Scantlings, Joist and Bill Stuff—Mouldings, Casings and Base and all kinds of finish. Boxes and Box Shooks.

ALF. McDONALD ESTATE

Point St. Charles Mills

EAST CITY COAL AND WOOD YARD.

MAIN OFFICE—111 Hunter Street East Phone 96

All sizes of the best mined coal delivered promptly to all parts of the city. Terms, Strictly Cash.

$7.10 Per Ton for June

We have installed a saw and splitting machine and are prepared to cut and split wood in any desired length. Best prices.

WEIR & O'BRIEN

ARCH WEIR JAMES O'BRIEN

TAKE THE BABY OUT

In one of our comfortable Carriages — or — Go-Carts

We have just received another large shipment and can show you a splendid line of the most up-to date BABY VEHICLES

Our ONE MOTION COLLAPSIBLE CARTS

Sure to suit everyone who sees them ; the Carts are so substantial and the prices so reasonable. We are showing them in four colors, Brown, Green, Dark Red and French Grey.

BE SURE YOU SEE OUR LINE BEFORE YOU BUY.

CLEGG'S FURNITURE STORE 427 GEORGE-ST. TELEPHONE 79

THE ONTARIO CONSOLIDATED MINES, Limited.

AUTHORIZED CAPITAL $350,000.00 PAR VALUE OF SHARES 25c EACH

10 acres in the richest part of Cobalt, the world's most famous Silver Field. 4 acres prospected, showing 6 well defined calcite veins. Shaft 60 feet deep and all necessary buildings on property.

Write for prospectus, maps and special letter.

APPLICATIONS FOR STOCK FILLED IN ORDER OF RECEIPT.

FOR FURTHER PARTICULARS APPLY

MERSON & CO.

Members Standard Stock and Mining Exchange

16 KING ST. WEST, TORONTO, CANADA.

"HOTEL LENOX" BUFFALO N. Y.

FIREPROOF THROUGHOUT

MODERN HIGHEST GRADE UNEXCELLED SERVICE.

Patrons may take Taxicabs or Carriages from Depots or Steamboat Landings direct to hotel, charging same to THE LENOX.

EUROPEAN PLAN $1.50 per day and up

Attractive Restaurant Prices.

When in Buffalo stop at THE LENOX The accommodations and service are sure to please.

C. A. MINER, Mgr

Your Home Demands MUSIC

We sell the Mason & Risch High-grade Pianos, Bell Pianos and Organs, as well as other makes of approved Instruments, Full lines of small Musical Instruments, Music Books, Latest Sheet Music, etc.

Agents for the White and the Raymond Sewing Machines. Call and inspect our Goods.

PETERBOROUGH MUSIC CO.

404 George St. J. P. CUNNINGHAM

Real Estate Sales Room

2 storey and attic, red brick house, south, nice location, hall, parlor, dining room, kitchen and pantry; front and back stairs; hall, 4 bedrooms, bathroom, stone cellar with concrete floor, furnace, deep lot. Price............$2850

2 storey and attic, red brick, west central, hall, parlor, dinningroom, kitchen, pantry, front and back stairs, hall, 4 bedrooms, bathroom, concrete floor in cellar, furnace, stable and driving shed. Price.........$3200

1 1-2 storey solid brick, south west, hall, parlor, diningroom, kitchen, front stairs, hall, 3 bedrooms, 1 clothes closet, stone foundation, good cellar, electric light, driven well, garden. Price....................$1650

1 1-2 storey frame house, south, hall, parlor, dining room, kitchen, 3 bedrooms, electric light, city water, lot 40x80. Price..............$1200

Cottage, Stoney Lake, 1 1-2 acres ground, good location, convenient to store building new and well built. Price.....................$1300

Cottage, Chemong Park, well located and in first class condition, Price $600

Cottage and Island, Stoney Lake, convenient to store, post office and and steam boat, channel to Burleigh, nicely timbered; building large and well constructed. Price..........$1500

Lot, south, 40x80. Price.. $250

Lot, south central, 120 feet frontage, per foot.......................$12

Lot, east, 50x150.......... $200

Lot, north, 42x100. Price..$250

2 storey brick house, frame out building, 5 acres good land, well located, within short distance of the city. Price......................$1900

See weekly paper for list of farms.

TO RENT

4 room brick, north..........$6.00

5 room brick, north, garden & stable...$8.00

7 room brick, north, conveniences...$12.00

7 room terrace, central, conveniences $13.00

8 room brick, central, conveniences $20.00

7 room brick, east, garden, stable.....$1300

J. T. O'CONNELL & CO.

136 Hunter Street. Phone 378

The Big 3 Days' Carnival in Turnbull's Ready-to-Wear Section

Begins to-morrow morning at 9 o'clock, Radical reduction of Prices on all lines of Ready-to-Wear Garments. See dodgers for fuller particulars.

MR. A. A. FOWLER
DOCTOR OF OPTICS

Who has charge of our Optical Department, has a large and extensive practice. He has a most up-to-date Optical Parlor and Lense Grinding Plant and all the work from this department is positively guaranteed. Mr. Fowler understands the art of Eyesight Testing thoroughly and his records contain the names of leading citizens of our city and vicinity.

A large stock of the latest Eyeglasses and Spectacles constantly on hand.

Broken Lenses, "NO MATTER WHAT KIND," replaced the same day you bring them in.

Charges Moderate

NUGENT DRUG CO.
386 GEORGE STREET

At 40
YOU BEGIN TO THINK
BETTER THINK NOW!

The difference between the **LARGE** men and the **SMALL** men—the successful and the unsuccessful—is only the difference in training. You were intended to be a success. We have trained and placed on the high road to success, thousands. No vacation. Open entire year. ENTER ANY DAY.

Mail Courses.—You may study partly at home and finish at college.

Write for particulars.

Peterboro' Business College
(FOUNDED 1885.)
GEO. SPOTTON, - President
J. A. McKONE, - Principal

THE ANNUAL MEETING OF THE FARMERS' INSTITUTE

The annual meeting of the West Peterborough Farmers' Institute will be held on the farm of the President, J. H. Garbutt, lot 18, concession 4, township of Smith, Friday, June 17th, at 2 o'clock in the afternoon for the election of officers, when the following programme will be carried out:—

President's report.
Discussion thereon.
Report of executive committee and financial statement by secretary-treasurer.
Auditor's report.
Suggestions of points at which to hold regular and supplementary meetings.
Election of directors and auditors
Suggestions as to how the Institute can be improved or made more useful. Also a demonstration of drainage will be given by the district representative of the Agricultural Department, H. C. Duff, B.S.A., of Norwood, and others. We invite all members to come and bring their families along, as the intention is to finish the afternoon with a picnic, and the Women's Institute at Lakefield have consented to join in with us, and we expect to have a profitable and pleasant time.

MR. WM. SMITH RESIGNS THIRTY YEARS OF SERVICE

On the Public Schools Teaching Staff—Board of Education Acknowledge His Faithful Performance of Duty—List of Teachers Re-engaged

After thirty years of service on the teaching staff of the Public schools, Mr. Wm. Smith, has found it necessary to resign his position, through illness. Mr. Smith has for many years been principal of the Central school. Not a few of the citizens of Peterborough received some part of their education under his supervision and they, as well as the pupils of to-day, will regret to hear of the step taken by him and will at the same time extend to him their best wishes for his full recovery.

Mr. Smith's resignation was taken up by the Board of Education at the regular meeting held last evening. There were present the chairman, L. M. Hayes, K.C., Dr. Morrison and Dr. Burnham, Col. Miller and Messrs. D. W. Dumble, John Crane, R. Fair, W. H. Hill and H. Adams.

Mr. W. H. Hill in moving "that the inspector be authorized to secure a substitute for the remainder of the the term and that Mr. Smith's salary be paid as usual to the end of the term," said that Mr. Smith was the oldest member of the staff. No man had endeavored to perform his duty to the people and the Board as had Mr. Smith, and he was respected by both. There were hundreds and hundreds of business men and ladies who had received their education at his hands. Col. Miller seconded the motion and the chairman took the opportunity to express his approval of the motion. Mr. Smith had served for many years, and it was only proper that his services should be recognized. He had been a faithful servant.

The Committee on Appointments also recommended in their report that Mr. Smith be granted a gratuity of the amount of one year's salary.

THE REPORT.

To the Chairman and Members of the Board of Education;

Gentlemen,—Your Committee on Appointments beg leave to report and recommend as follows:

1. That Mr. Arnott M. Patterson be appointed permanently to fill the vacancy on the Collegiate Institute staff, caused by the resignation of Mr. Geo. W. Hofferd, at the salary applicable to specialists and honor graduates viz. Minimum $1,400, increasing to the maximum of $1,700, according to schedule, and duties to start 1st of September, 1910.

2. That Mr. R. N. Merritt be appointed a member of the Board of Examiners for the entrance examinations of 1910.

3. That Miss L. A. McDonald be appointed to fill the vacancy on the Public school staff caused by the resignation of Miss Emmerson, at the minimum salary of $450, with increase according to schedule, and duties to start 1st September, 1910.

4. That Miss Nina Clare, Miss Belle Wilson and Miss A. H. Cameron be appointed on the kindergarten staff to fill the vacancies caused by the resignations of Miss Denne, Miss Rankin and Miss Burgess, the two former at the minimum salary of $450, increasing according to schedule, and the latter at a fixed salary of $400 per year. Duties in each case to start 1st September, 1910, and in case any of those named decline the appointment, the next in order of merit as recommended by the inspector to be appointed.

5. That Miss Mabel H. Howson, and Miss Ethel M. Richardson, who are assisting in the kindergarten at the Queen Alexandra school be paid the sum of $15 each for their extra work during the last three months.

6. That the salary schedule of the special teachers engaged jointly by the education department and the board be amended as follows, and to date from 1st September, 1910;

	Minimum.
Manual training instructor	$650
Household science instructor	500
Art instructor	450
Music instructor	350

	Maximum.
Manual training instructor	$800
Household training instructor	650
Art instructor	600
Music instructor	500

	Yearly Increase.
Manual training instructor	$30.00
Household science instructor	30.00
Art instructor	30.00
Music instructor	30.00

7. That in recognition of the long and faithful services extending over 30 years of Mr. Wm. Smith, who has resigned from the Public school staff, your committee recommend that he be granted a gratuity of the amount of a year's salary, one-half of which is to be paid on 1st of July, 1910, and the balance on the 1st of July, 1911.

8. That the following teachers be re-engaged on the Public school staff for the ensuing year at the salary opposite their respective names;

R. F. Downey	$1150
H. A. Yenney	1200
W. J. Dunlop	1150
W. C. L. Richardson	1150
W. H. Walker	900
J. W. Kelly	1000
J. M. Roszel	1000
M. J. Stacey	900
F. E. Kerr	900
Miss Warner	600
Miss Jenkins	575
Miss Peters	575
Miss M. Morrow	575
Miss Cairns	575
Miss Thomas	575
Miss Perrin	550
Miss Denne	550
Miss Carey	550
Miss E. M. Morrow	575
Miss Thompson	550
Miss Erskine	550
Miss Mann	500
Miss Lochhead	575
Miss Ross	550
Miss Stubbs	550
Miss Lightfoot	550
Miss Rannie	550
Miss Watt	575
Miss Hallett	575
Miss Martin	550
Miss Morley	550
Miss E. Brown	525
Miss Sloan	525
Miss Staples	525
Miss Rush	525
Miss Gillespie	450
Miss McBride	550
Miss B. Brown	550
Miss Thomlinson	550
Miss Smith	575
Miss Linklater	550
Miss Jackson	500
Miss Sutton	500
Miss Moore	450
Miss L. Cadwell	450
Miss M. Cadwell	450

Special teachers of manual training, household science, art and music, employed jointly by the education department and the board.

Miss Steinhoff	$530
Miss McRae	480
[illegible]	380
Miss A. N. Scarrow	680

Respectfully submitted,
W. H. HILL,
Chairman.
Adopted.

Board Room, June 7th, 1910.

PERSONAL

Mr. Fred Miller, of Rochester, is in the city.

Mr. and Mrs. S. S. Fornere, Toronto, are guests at the National.

Mr. Walter Belleghem is in Toronto for a few days, on business.

Mr. E. G. Haney, of Lockport, N.Y., is in the city and will remain here for some time.

Messrs. T. C. Donohue and G. M. Reebles, of Colborne, Ont., are at the National.

Mrs. John Brown, of Chicago, Ill., is visiting her daughter, Mrs. D. Allison, Water street.

Miss Rose Coughlin, of St. Michael's Hospital, Toronto, is visiting Mrs. L. Deyman, Louis street.

Mr. Leo Hogan, who has been visiting his parents in Ashburnham, left for Rochester at noon to-day.

Mr. Holly VanEvery, who has been in York, Penn., for the past year, returned to Peterborough on Monday.

Mrs. Wm. D. Arnott, of North Monaghan, is visiting her sister, Mrs. Robert Linton, in Campbellford.

Mr. A. H. Jeffrey, of the Collier Publishing Company, who has been in town for the past few days on business, has accepted a higher position with the same firm in Quebec.

Mrs. William VanEvery, 208 Rubidge street, has returned home from a two months visit with friends in New York, and Springfield, Pann.

Mr. and Mrs. Lockhart, Weller street, have returned home from an extremely pleasant automobile jaunt throughout Western Ontario. They were away over a month.

Graham & Co.
ARE SELLING
CHASE & SANBORN'S FRESH GROUND COFFEE
AT
40 cents per lb.
Graham & Co.
293 George Street
PHONE 483.

CELERY PLANTS
Quantity—Ready for Planting.
CUT FLOWERS
And Bedding Plants.
FLORAL DESIGNS
Promptly and Artistically Executed.
A. Blade & Son
FLORISTS
Note the Address—One block farther north than former premises, Corner Park and Dublin Streets. Down-Town Agency at P. Connal & Son's Store. Phone 508.

SAVE $2.50
by spending 25c. Get your old hat cleaned. We can clean, re-block and press all kinds of hats so they look like new, at the Peterborough Shoe Shine Parlours. Billiard Parlour in connection.
YEOTES BROS., Props.
337-339 George Street.

CANADIAN PACIFIC RY
Next Homeseekers excursion to Winnipeg and Canadian Northwest points, Tuesday, June 14th. Low first-class return fares now in force to Vancouver, Victoria, Seattle, etc. Good going until Sept 30th. Returning until Oct. 31st, 1910.
Tourist rates, via lake and rail, to tourist resorts now in force. For a trip via the great lakes, down the St. Lawrence, or to the Old Country by any steamship line, consult W. McILROY, Canadian Pacific Agent, 343 George-st. 3d

ADAMS' STORE FOR WOMEN
393 George Street — 466 Telephone

Ladies' Wash Suits
Ladies' Wash Coats
Ladies' Wash Dresses

ADAMS showing of these popular outer Wash Garments is very large. Scores of beautiful new 1910 spring and summer styles to choose from, all lines at popular prices. (Early selection advised.)

WASH SUITS
All the latest 1910 styles in ladies two-piece Wash Suits are shown. Colors, white, black, helio, pink, tan. Special values at **$6.50, $7.50, $8.50** and **$10.00**.

SEPARATE WASH COATS
Our showing of the popular Wash Coat is large. Many beautiful new styles 50 inches long. Colors, white, tan, grey, black. Special values at **$5.00, $7.50, $8.50** and **$10.00**.

PRINCESS MUSLIN DRESSES
The values we are showing in this popular one price Dress is the talk of the city. Made of fine quality Silk finish mull muslin, elaborately trimmed with lace and insertion. Colors, white, helio, pink, sky, black. Extra special at **$5.98, $8.50** and **$10.00**.

WASH DRESSES
Made in the latest one piece Princess Style, of fine quality Percale, Gingham and Duck beautifully trimmed, all colors. Prices **$3.00, $3.50, $5.00** up to **$8.50**.

Adams will sell you a Dress or Coat cheaper than you will pay for the making alone.

Harry Adams

ANNUAL CAMP OF Y.M.C.A. BOYS AT SANDY POINT

Winners of Opening Events of Athletic Contest Being Conducted by Track and Field Club

The Y.M.C.A. athletic contest, which is being conducted by the Track and Field Club, were run off last night at the Oval, and furnished some good sport for those present. The events were the running high jump and the 100 yards dash. The former was won by C. Bartlett with a jump of 4 feet 8 inches. N. Rae was second, A. Gilbert and H. Smith ties for third.

The 100-yard dash was run in four heats. Flowers, Rae and Smith being tied with 11 seconds. Walter Cole was next with 11 1-5 seconds.

As the contest scores by points, the ties were not run off. The standing the first five men are as follows: Rae, 173 points; Smith 165; Flowers, 161; Bartlett, 156; Cole, 152.

The events for Tuesday, June 14th, will be 220 yards and running broad jump.

Members are requested to turn out Thursday evening for special work.

The junior school boys are asked to turn out Thursday after school at Riverside Park. Something doing, and get in line for Saturday's "hike."

The 12th annual boys' camp will be held at Sandy Point July 9th to 23rd. Boys, get in on this. See Mr. Sharpe, boys' secretary.

CAN LEARN TRADE NOW

Willie Duncan Said to be Incorrigible, Will be Sent to the Reformatory

Willie Moffat Duncan, a little boy thirteen years of age, appeared before Magistrate Dumble yesterday afternoon.

County Constable Cochrane and Mr. Henry, of the Childrens' Aid Society, both gave evidence that the boy had been in the Shelter some years, the parents, apparently, not being fit to care for him.

When taken to the Shelter the boy was in a filthy state, being covered with vermin from head to foot. His clothing had to be burned.

The father, William Duncan, is earning $2 a day. He said he was willing to give $1.50 a week for the support of the boy, if he was sent to the reformatory, where he would be taught a trade. The mother would like to have the boy remain at home, if he were not incorrigible.

Magistrate Dumble said the boy would be given a chance at the reformatory to learn a good trade, and, accordingly, he will be sent to the Industrial School at Toronto in a couple of days.

PINEAPPLES FOR PRESERVING
Now is the time to get price and quality combined. Order fyom S. A. OKE, 340 George St., and be sure of getting both Phone 275.

WEDDING BELLS

VANEVERY—DAVIDSON.

The wedding of Miss Lottie J. Davidson and Holland Blair VanEvery was solemnized this afternoon at the home of the bride's parents, 563 Aylmer street. Both young people were unattended, and the ceremony was performed in the presence of only the immediate friends of the contracting parties.

Rev. Robert Pogue officiated and Miss Georgie Davidson, sister of the bride, played the wedding march.

After the ceremony Mr. and Mrs. VanEvery left on the 4.38 C.P.R. train for the States. Mr. and Mrs. VanEvery will reside in York, Penn., where the groom is employed.

The numerous beautiful presents received testified to the high esteem in which both the bride and groom are held by their many friends.

SANDERSON—ARGUE.

A pretty June wedding took place to-day at 2.15, the contracting parties being Miss Emma Argue and Mr. Frederick Sanderson.

The marriage took place at the home of the groom's brother-in-law, 220 London street. Miss Greta LeBar made a very pretty flower girl.

Mr. and Mrs. Sanderson left for Buffalo and other points on the 4.38 C.P.R. train, and on their return will reside in Peterborough.

T. A. S. MEETING TO-NIGHT

All interested in the 1st of July excursion will meet in the society's hall at 8 p.m. sharp.

CLAUSES OF NEW ACT DISCUSSED

By Life Underwriters Association of Central Ontario

A largely attended meeting of the Life Underwriters Association of Central Ontario was held Monday night in the parlors of the Toronto Saving and Loan Co. to discuss some of the clauses of the new act, which came into force, May 4th, 1910.

By the new act neither company or agent may give a rebate or any advantage in dividends, nor may any person accept a rebate or inducement.

The rate per thousand must be the same on the large policy as on the small.

Whoever breaks the law, whether company, agent, or insured, is liable to a fine of double the annual premium. Another meeting will be held in the near future at which outside talent will be present to more fully explain the act.

THE SUCCESSFUL LOCAL PUPILS

The names of former Peterborough pupils who have been successful in passing the recent examinations at Toronto University are:

Miss Marion Denne, passed third year in Arts.

H. M. Yelland, third year in medicine.

Bruce—E. Ingham, third year in Arts.

Garnet Greer, second year in medicine.

Miss Laura Smithson, 4th year in Arts.

Gift to President

The special feature of the meeting of the Willing Workers of the Murray street Baptist church in the school room last night was the presentation to Miss Lila Webber, the popular president of the society, who is to be married on June 29th, with a handsome pudding dish.

Miss Annie Hardill read the address and Miss Clara Kidd made the presentation.

Refreshments were served and a very pleasant time was spent.

IT'S AUTOMOBILE SEASON.

We direct your attention to the "Russell" the only all Canadian made car. You never thought of it being the only car made in Canada, all others having their motors and many other parts shipped in from the United States and elsewhere. It's appearance, comfort and running qualities cannot be improved. It can be supplied with either knight 00 valve type motor at prices from **$2,200** *to* **$6,000**, *with large wheels, long wheel base and 80 to 60 horse power motor.*

We also handle the "Ford" which is recognized the world over as the best proposition for the money. The Ford will do anything that any other car will do. It is run entirely by magnets, no battery to run down, will make from 25 to 80 miles on a gallon of gasoline and 10,000 to 15,000 miles on a set of tires. This car combines comfort, pleasure, business and economy. You can buy a five passenger Touring Car including full equipment for **$1,150.** *F. O. B. Walkerville. Watch the Fords go by, Ask for a free demonstration of either.*

All Motor Supplies in Stock

DRUMMOND & DUFFUS
135-137 SIMCOE STREET.

JUDGMENT RESERVED

Chief Justice Falconbridge reserved judgment in the Johnston-McGibbon action at an evening session of the non-jury sittings of the High Court yesterday.

Two sons of the rough rider, U.S. marshal, Abernethy, rode on horseback 1,000 miles from Oklahoma to Washington to meet former President Roosevelt.

DELEGATES WILL BE CHOSEN

The meeting of Court Chemong, 530, to-morrow night, will be an important one, as matters regarding the office of financial secretary will be submitted to members.

Delegates to High Court of Eastern Ontario, which meets in Picton in August, will be appointed.

Mr. G. N. Brown, D.H.C.R., of Belleville, is in the city to-day on his way to Lakefield, but will return to attend the meeting to-morrow night.

Thursday Half Holiday

The Peterborough dentists are again the inaugurators of the Thursday half holiday during June, July and August.

Well Known Here

Mr. W. E. Clark, of Port Hope, the well known paper dealer, is opening up a new business in Vancouver. He is disposing of his store in Port Hope, and leaves for Vancouver in the near future. Mr. Clark is well known in Peterborough.

It is better to have loved and lost, provided you don't get the bad end of a breach of promise suit.

During a thunderstorm three men broke into the post-office at Kanapolis Kansas, loaded the safe on a truck, took it some distance away, where it was cracked open, and $600 in cash and $1,000 in stamps were taken.

To Building Contractors

BULK TENDERS

Or tenders for the several trades in connection with the building of a Manse for St. Paul's Presbyterian Church, Peterborough, and addressed "J. C. Shook, Esq., Chairman of Building Committee, 176 McDonnel St., Peterborough," will be received up to

Monday, June 20th, 1910

Plans and specifications may be seen at the office of the undersigned, 159 Simcoe Street.

The lowest or any tender not necessarily accepted.

W. F. NELSON,
Secretary.

Peterborough, June 8, 1910.

ICE CREAM
CRUSHED FRUIT
—AND—
FRUIT FLAVOURED
SUNDAES AND SODAS
HAGGIS & CO.
382 GEORGE STREET.

POTATOES 35c A Bag
TALBOT'S
DELICATESSEN
412 GEORGE STREET

Have You Seen Our Exquisite
Hand Colored Post Cards and New Novelty Pictures?
CALL AND SEE THEM.
Brass Outfits and Brass for Art Piercing.
Pyrographic Outfits and Wood Stamped for Art Burning.
EXPERT PICTURE FRAMING
PILLSWORTH'S
Picture and Art Store
345 George-st.

ARRIVED THIS WEEK

A Splendid Line of Ladies' Silk Coats and Summer Suits at Lowest Possible Prices.

If you cannot pay all cash a small payment a week will do.

Those Coats are a bargain, made of the very best silk on the market.

Come in and see our allover Lace Waists on Sale this week. Regular $5 and $6, for only **$3.50**

A new line of Gentlemen's Spring Suits just arrived at a very low price.

Come in and place your account with us—You will be treated right.

WATCH OUR SATURDAY SPECIAL SPACE.
EVERY SATURDAY—BIG BARGAIN.

The Elite Clothing Company
432 George Street. - - Phone 567

CLOCKS —AS— Wedding Presents

You cannot make a mistake in buying a Clock for the new home. There is nothing more ornamental and convenient than a Clock in every room. Our stock is complete with an assortment of Clocks of the best English, American and French manufacture. They are imported direct from the manufacturers. Our personal guarantee goes with every Clock we sell.

Schneider's
JEWELLER AND OPTICIAN
391 George Street, Peterborough
Issuer of Marriage Licenses.

PHOTO SUPPLIES
A full line of Anthony Scovil Goods, Cycko Papers, Kodaks and Cameras.
HIGH-CLASS PHOTOGRAPHY
Expert posing and lighting enable us to produce portraits of merit—pictures that please.
The Lendrum Studio
170 CHARLOTTE ST. PETERBOROUGH

PHOTOGRAPHY
is more than a hobby or a business with us
IT IS A LIFE WORK
We would be pleased to demonstrate to you what up-to-date methods in photography can do.
THE **ROY** STUDIO
140½ Hunter Street.
MAKERS OF THE FAMOUS SOUVENIR POST CARDS

Real Estate
City and Farm Property for sale or to rent
MONEY TO LOAN.
C. BLEWETT, 332 George-st., Peterboro. Office Phone 1221. House Phone 566

INSURANCE AND REAL ESTATE
MIGHT & TAYLOR
Wish to inform the public that they have opened up a Real Estate and Insurance office at 376 Water-st.
W. MIGHT, formerly 326 George-st,
A. TAYLOR, of the firm of Bell & Taylor.
376 Water-st. Phone 39

DOMINION CHINESE CAFE
Best meals in the city. If you are going out for dinner or evening lunch, don't forget to call
328 GEORGE STREET
Ice Cream and Drinks,

Coleman's Victoria Cakes
FRY'S LOTUS CHOCOLATES
VERY CHOICE
HALF POUND BOX 35c
TO-DAY, 30c
426 George-St.

WE SELL Anything you want
WE BUY Anything you have to sell
JAY'S STORES
390 Aylmer St Peterborough
Phone 623.

Ladies and Gentlemen, Save Money
By having your last Spring's wardrobe renewed by the Dry-cleaning Process. Goods called for and delivered.
GEORGE R. RECORD
Phone 669 173 Simcoe St.

ARE YOU INTERESTED
In the purchase sale or exchange of Real Estate of any kind? If so, IT WILL PAY YOU to see A. BROWN & COMPANY. We have been very successful in arranging suitable exchanges for our clients; sometimes you may want a larger or smaller property, or in a different part of the city; a city property for a farm, and a very suitable exchange can be arranged. Come in and talk your wants over with us. Our eleven year's experience is at your service.
A. Brown & Co
396 Water Street. Phone 126

STRAWBERRIES
Grown and ripened in the open air. Fresh from Baltimore to-day.
WHAT IS NICER FOR DESSERT?
NEW VEGETABLES
Cabbage, Cucumbers and all such like seasonable delicacies. We have them all fresh.
MINICOLA BROS.
WHOLESALE AND RETAIL
Hunter Street - Both Phones 387

IF YOU THINK OF PUTTING
VERANDAH CURTAINS OR AWNINGS
on your house we will be pleased to give you an estimate for the work.
Verandah Furniture, Hammocks, Etc.
J. J. Turner & Sons
George Street.

Your Holiday Snapshots Enlarged
Work guaranteed first-class.—Enlargemetn made from your best pictures, for any size rame
Louis Mendel
374½ GEORGE STREET
THE ONLY STUDIO ON GEORGE STREET

CITY NEWS ITEMS

Dentists to Close

The dentists are again the first to close their offices for a half-holiday on Thursday at one o'clock, during June, July and August.

Pianos to Rent.

Pianos and organs rented from $1.00 per month up. Six months' rent allowed in case of purchase. The J. M. Greene Music Co., Limited, George st.

Tenders for Manse

As will be seen in the advertising columns of the Review, tenders have been asked for for the new St. Paul's manse.

Save Your Carpet

By using "Dustbane." We have it; we sell it; you use it. Walter M. Roebuck, corner Water and Smith streets.

Several Recruits Joined

At the drill of the 24th Battery last night the men showed excellent discipline and attention to detail. Several new recruits were added to the battery's strength.

Chimes for Peterborough

At noon to-day the treasurer's statement of subscriptions received was as follows:

Previously acknowledged	$3345.75
Received since	118.00
	$3463.75

June 8th.

Electric Vacuum Cleaning

Have your carpets cleaned on the floors, no dust, no disorder. Upholstery, mattresses, cushions, etc., cleaned by vacuum process. Electric Vacuum Cleaner Co., 212 1-2 Hunter street (over A. E. Micks' store.) Phone 380.

Removal! Removal!

I will remove my business from George street to the new store adjoining the greenhouses, Water street. Three weeks' big reduction sale, commencing June 10th. Stock must be reduced. Bargains in all lines. Frank Mason, 406 George street. 3d

Kindness Was Appreciated

Mrs. E. R. Payne, of Warsaw, wishes to express to the members of the different churches at arsaw, her heartfelt thanks for their kindness and also to the friends far and near for the many letters of condolence, for the loss of a kind and loving husband. Her prayer [illegible] God may give to herself and her daughter strength to bear the heavy cross.

Collision

The C.G.E. car collided with the Oriental trunk wagon this morning near the Grand Trunk station. The driver of the wagon was jolted from the seat and thrown to the ground. Needless to say, he was very wrathy, but was not injured to any extent, and was able to proceed on his way.

About 5.30 last evening a farmer's wagon struck the new buggy owned by N. McWilliams, as it was standing in front of his store. The buggy was damaged to the extent of about $7, one of the wheels being broken.

24th Field Battery

All members of the above-named corps, and those wishing to enlist in same, are requested to assemble at the Armouries on Friday evening, 10th inst., at 7.30 o'clock sharp.

Gun drill.

Issue of uniforms.

By order,
T. W. H. YOUNG,
Major.
Commanding 24th Battery, C. F. A.,
Peterborough, June 4th, 1910.

CHANGES ON THE PUBLIC SCHOOL TEACHING STAFF

Business Before Regular Meeting of Board of Education—Communications, School Attendance and other Reports

Before proceeding with the business of the Board of Education last evening, the chairman, Mr. L. M. Hayes, K.C., referred feeling to the death of King Edward, which had taken place since the last meeting, and suggested that the Board place on record that they, in common with the whole British Empire, deeply deplore the death of King Edward VII.

Mr. D. W. Dumble made a few appropriate remarks, and seconded the suggestion.

COMMUNICATIONS.

From Miss Mary Burgess, tendering her resignation as assistant director of Queen Alexandra kindergarten, to take effect June 30.—Accepted.

From Miss E. S. Rankin, tendering her resignation as kindergarten directress on staff of Public schools, to take effect June 30.—Accepted.

From Miss Ethel H. Emmerson, resigning from teaching staff.—Accepted.

From Miss A. H. Cameron, accepting position of assistant director of Queen Alexandra Kindergarten.—Received.

From Miss B. G. Ashton, declining appointment.—Received.

From Miss L. A. McDonald, accepting position on Public school staff.—Received.

From A. M. Patterson, accepting appointment on teaching staff of Collegiate Institute.—Received.

From Miss Mina Clare, of Preston, accepting appointment on teaching staff of Public school.—Received.

From Miss Bella Wilson, of London, accepting appointment on kindergarten staff.—Received.

PUBLIC SCHOOL ATTENDANCE.

	On roll.	Ave.
Central	402	373
South Central	396	354
Queen Alexandra	257	230
King Edward	295	268
East City	211	193
Park street	179	162
Totals	1740	1580
Kindergarten	185	142
Grand totals	1925	1722

Fire drill, average from 35 seconds to one minute.

A. MOWAT,
I.P.S.

COLLEGIATE ATTENDANCE.

	On roll.	Ave.
Form IV	27	26
Form 3A	35	34
Form 3B	32	30
Form 2A	35	34
Form 2B	37	35
Form I.A	32	32
Form I.B	30	28
Form I.C	24	23
Form I.D	31	29
Com. I	19	17
Com. II	19	17

H. R. H. KENNER,
Principal.

ACCOUNTS PRESENTED.

Globe Printing Company	$ 7.92
R. Hicks & Co.	6.97
Peterborough Light & Power Company	15.12
Alexander & Miller	2.10
W. H. Hamilton	8.64
Peterborough Light & Power Company	1.47
Peterborough Review	8.30
Adam Hall	3.07
Peterborough Typewriting Co.	4.75
R. M. Roy	3.50
Peterborough Light & Power Company	3.25
J. J. Turner & Sons	2.00
Mail and Empire	3.42
R. J. Wolstenholm	3.00
Peterborough Examiner	3.00
Adamson & Dobbin	2.70
Times Printing Co.	3.75
Peterborough Hardware Co.	1.15
E. B. Clegg & Co.	14.00
F. C. Cubitt	34.40
Jordan Bros.	12.00
Peterborough Examiner	34.25
Alex. Gibson	1.50
R. Fair & Co.	3.94
H. E. Burns	48.00
R. Gibbs	2.50
W. H. Hamilton	10.55

—Finance Committee.

ACCOUNTS PAID.

Moved by John Crane, seconded by Dr. Morrison, that the payment of the following accounts be confirmed:

F. J. Drake, carting ashes	$ 2.50
Charles Reynolds, work at Collegiate Institute grounds	2.93
Miss J. A. McDonald, supplying two days in April	6.00
A. Crouter, cleaning closets West Ward school	8.00
H. Edmondson, carting ashes, Collegiate Institute	2.00
Miss L. A. MacDonald, supplying 20 days for Wm. Smith	40.00

—Carried.

FINANCE COMMITTEE.

To the Chairman and Members of the Board of Education:

Gentlemen,—Your Finance Committee beg leave to report and recommend the payment of the following accounts:—

The Kny-Shweerer Co.	$ 31.50
Peterborough Fuel & Cartage Co.	75
Peterborough Hardware Co.	1.39
Bell Telephone Co.	40
W. C. Fallis	90
A. McDonald Estate	90
R. J. Soden	5.70
George M. Hendrey Co.	18.00
George M. Hendrey Co.	5.80
F. L. Robinson	2.50
Peterborough Water Commission	56.64
Peterborough Light & Power Company	1.26
Peterborough Light & Power Company	4.20
Peterborough Light & Power Company	10.27
Peterborough Light & Power Company	98
Peterborough Lock Co.	30
Kingan Hardware Co.	9.75
James R. Bell	95
R. Hicks & Co.	4.00
Davis-Thompson Co.	32.50
Mercantile Fire Insurance Co.	3.00
Liverpool, London & Globe Fire Insurance Co.	32.50
Trebilcock Bros.	14.28
D. Walker	6.00
Alex. Reid	50
R. J. Wolstenholm	670.78
Peterborough Light & Power Co. (when certified to)	43.54

All of which is respectfully submitted.

D. W. DUMBLE,
Chairman.
—Adopted.

PROPERTY COMMITTEE.

To the Chairman and Members of the Board of Education:

Gentlemen,—Your Property Committee beg leave to report as follows:—

As authorized your committee advertised for tenders for the fuel required for the ensuing year and recommend that the tender of Messrs. R. Hicks & Company to supply select 1 1-4 lump Red Jacket coal at $5.35 per ton, and hard coal at $7.00 per ton be accepted. Coal to be weighed on the market scales and delivered to the various schools as required.

Your committee recommend that Mr. R. J. Wolstenholm be paid the balance of his account for coal delivered during the past season.

Your committee ask that they be given authority to make the necessary repairs at the various schools during the summer vacation.

Your committee recommend that a fence be built at the Queen Alexandra School, between the school grounds and Mr. Jordan's, that the other portion of the grounds, viz., on the north and west, be closed in; and that the pump and platform be removed, and the opening covered. We would also ask that your committee be given authority to dispose of the old frame building at this school to the best advantage.

All of which is respectfully submitted.

R. FAIR,
Chairman.
—Adopted.

MONIES RECEIVED.

One month's rent, Cedar street house	$ 5.00
City Treas., municipal grant	5800.00
Examination fees	148.00
Text book fees	248.10
Mr. Kenner, balance fees	20.50
	$6,221.60

Received.

CLOSING AND RE-OPENING DATES

Inspector Mowat wrote asking the Board to fix the dates for the closing of this term and the re-opening of next term. The communication was referred to the Supervision Committee with power to act.

TROPHIES FOR SCHOOL LEAGUE.

Mr. W. L. C. Richardson, principal of the King Edward school, and secretary of the City School Baseball League, submitted the constitution of same and asked for a donation for trophies for the senior and junior series. The request was referred to the Finance Committee with power to act.

Mr. D. W. Dumble said he liked the idea of the pupils having their games and of them playing together, but did not like the trophy business. It was rather childish. Let them play for the glory and pleasure of winning, said Mr. Dumble.

SOME TOPICS OF MOMENT IN SUNDAY SCHOOL WORK

Were Interestingly Treated at Anglican Sunday School Convention in Session at St. John's Schoolhouse — Practical Means of Improving Methods of Teaching and Organization

At the opening of the afternoon session of the Anglican Sunday school convention at St. John's church, Mr. J. W. Bickle, of Cobourg, introduced the subject of "Leaflets and Lesson Helps."

In an interesting treatment of his topic he pointed out the necessity of the leaflet possessing the qualities of uniformity, expedience and convenience.

In the course of an able paper he showed how a teacher who was a diligent student of these lines could become proficient.

Canon Marsh, of Lindsay, expressed his approval of Mr. Bickle's sentiments.

Rev. Mr. Barber, the secretary of the convention, gave a well reasoned, lucid address on "Catechising."

He dealt with the Sunday schools and their equipment, and with the vitally important position of the teacher in relation to the pupil, as the instructor in God's word.

In catechism teaching it was necessary to awaken the interest, to arouse the mind and direct the light that is in the child. The child's answers to questions, no matter how ridiculous they might be, should never be treated light by the teacher, when the pupil was serious.

THE FONT ROLL.

Mrs. Sheriff, of Port Hope, in her paper on the "Font Roll," which proved a particularly interesting one, stated that she believed the system could be originally attributed to another denomination. To the Anglicans she believed it was an innovation.

For all the church had to boast of it was a wonder that the system of enrolling newly baptized infants was not as old, or nearly as old, as the Sunday school.

The enrolling of little new beings into the church could not but prove good, if in proper hands.

A sincere religious woman and a "joyful mother of children" should have charge of the "Font Roll."

She could be assisted by little children who could take application cards and return with baptismal certificates.

Their visits were mostly welcome and the children brought happiness to each other, and the little visitors were naturally sincere.

Ald. J. J. Turner spoke in a practical way on Bible class organization, and as an example gave his Bible class in St. Luke's church.

Mr. Turner said that a Bible class offered a most fruitful field of success.

An interesting discussion on the matter brought many excellent ideas.

ATHLETICS AND CADET CORPS.

One of the most appreciated addresses of the afternoon was given by Col. Lloyd, of Cobourg, who spoke on athletics, the cadet corps and clubs.

He pointed out as the assets of an officer, his intuitive faculties and a personal knowledge of his subject.

The personal touch was the basis of all successful work in athletics, and cadet corps, and it was necessary, also, to break down all barriers and cultivate an esprit de corps.

A HOME MISSION AGENCY.

In his address on "The Sunday School as a Home Mission Agency," Ven. Archdeacon Warren gave a learned and instructive discourse.

The speaker showed an intimate association with home missions, and gave evidence of the proper spirit that should accentuate the work. He made a strong appeal for the home mission work to be pushed forward to the utmost in the Sunday school.

SECOND SESSION.

The second session opened last night at 7.30 with devotional exercises and the singing of the hymn, "O, God, Our Help is in Ages Past." Rev. Dr. Langfeldt acted as chairman, in the absence of Rev. Canon Allen, of Millbrook, who was unavoidably absent through illness.

A letter from the reverend gentleman was read, in which he expressed his regret at not being able to attend the convention, and he wished the clergy in charge every success.

THE HOME DEPARTMENT.

Rev. C. W. Holdsworth, M. A., of Havelock, addressed the assembly on the subject of the Home Department in connection with Sunday school work.

He said that he considered the city of Peterborough was equipped with a splendid Sunday school system.

Many thought the Home Department was something new, but it was only a renewal of a very old system.

Jesus Christ instructed the old people and the young also.

In the cities many of the children were not in touch with Sunday school work.

The Home Department was beneficial to the clergyman who was anxious to know what his parishoners were studying.

It was very important to the speaker's mind that our people whether or not in touch with the clergy, should know the words of God.

No matter how comprehensive our catechism was or how eloquent the make the Bible, the Word of God, intelligible and interesting to the pupils.

There were many Scriptural quotations which were not understood by the young. It should be the work of the Home Department to explain these difficult passages.

The department wasn't to add strength to the church, but it was for the purpose of reaching out in the homes and teaching the Bible.

To organize a Home Department it was essential to have a person go about and have men, women and children join the Bible classes. When the father and mother took an interest in it their children would imitate them. If the clergymen went about seeking members he would find that the canvassing would be a great revelation to him and would show him how his people were in preparation for their judgment.

In his canvassing he would meet many people who would almost discourage him, but as a general rule, out of every ten he approached nine would become members of the class and assist in the Home Department.

Interesting papers on "Graded Schools" and "The Bible and Missions," were read by Ven. Archdeacon Warran and Rev. Mr. Brooks, Grafton.

BARRIES' SALE GOES WITH A SWING

20 to 50 Per Cent. Discount on All Our Hats and Mens' Furnishings

SPECIAL: 50c Neckwear for 25c
25c Neckwear for 15c

Panama Hats, Just Arrived, Regular $4.00 to $12.00 Qualities, at 25 Per Cent. Discount
Hawes' "$3.00 Guaranteed Hats" for $2.00
Fur Felt "Knockabouts," Regular $1.50, for 75c
50c Lisle Thread Fancy Hose for 25c
25c Colored Fancy Hose, 4 Pair for 50c

This is a sample of what we are doing in this sale. Be sure you secure them at once, as they will go quickly.

Thos. Barrie & Co.
Furriers and Mens' Hatters and Furnishers

TRADES COUNCIL MEETS TO-NIGHT

The Trades and Labor Council will meet to-night in the Catholic Order of Foresters' Hall, on Hunter street, at eight o'clock sharp. A large attendance is requested as business of importance will come up for discussion.

What's on To-night

57th Regiment Band practice.
St. John's Church—S.S. convention.
City League meeting at Y.M.C.A.
Trades and Labor Council meeting, Catholic Order of Foresters' hall, Hunter street.

New Advertisements

BOY WANTED
SMART BOY WANTED FOR DRUG STORE Enquire—Wm. Madill. 2d

LOST
FROM BURNHAM'S BOATHOUSE, EAST CITY Newly Varnished Skiff. Reward for return or information leading to recovery. Apply—Peterborough Music Co. 1d

Snappy Oxfords
The sort that makes a man feel right about his feet — he will not try to hide them under his chair.
Oxfords that fit perfectly ate very point and that look well, without a hurt in them.

Choice Models
There are many new shapes and leathers out this season and you're always sure of the best when you come here.
AT PRICES TO SUIT ALL.
J. T. STENSON & SONS

WEDDING PRESENTS
Attractive and Useful
—At ROUTLEY'S—
A few suggestions of helps in the choosing of wedding gifts specially purchased for this season's weddings:

Brass Goods
Burnished or bright finished brass Umbrella Stands, Jardineres, Fern Pots, Cuspidors, Candelabra, Candle Stick, Trays, etc., Cut Glass, Water Pitchers and Tumblers, Spoon Trays, Salad Bowls, etc.

China Department
Nut Bowls, Five O'clock Tea Sets, Salad Bowls, Cake Plates, Fruit Sets, Cocoa Jugs, Cheese Dishes, Fruit and Bread and Butter Plates, Jardineres, new Art Vases, Jugs, China Bric Brac.

Silverware and Sundries
Nickle Serving Trays, all sizes, up to 24 inch. Silver and white handle tea and table knives. All kinds of Spoons, etc. Largest assortment of Dinner and Tea Sets in Canada.
We have over 200 Chamber Sets in stock from $2.00 to $10.00 per set.

The values in each line of goods carried are simply astonishing. We will sell you better goods for less money than any house in Peterborough.

397 GEORGE ST. PETERBORO' | ROUTLEY'S | 262 QUEEN ST, TORONTO

HYSLOP AUTOMOBILES

We have a number of second-hand Automobiles that have been taken in exchange for new style cars, and which are guaranteed to be in first-class condition, having been thoroughly overhauled by skilled mechanics. These machines answer every possible requirement of country people, and can be bought at a decided bargain. If interested write at once for fuller particulars.

We can also make you an attractive proposition on the new Cadillac "Thirty" that represents the best value ever offered in automobiles. Send for illustrated booklet.

HYSLOP BROS., Limited
Automobiles and Bicycles
TORONTO

SPORTING NEWS

LAKEFIELD TO MEET C. G. E. TEAM HERE FRIDAY

Followers of the Association football game will have an opportunity of witnessing a fast game when the Lakefield and the G.G.E teams meet at Brinton's Meadows Friday evening. Last Saturday the locals won from Lakefield on their own field by a 2—0 score, and the contest was one of the best seen for a long time. The Lakefield eleven will come down determined if possible to reverse matters, and as the result determines the winner of the semi-finals, there is sure to be something doing all the time. A big crowd should be present to give the boys a handout as the C.G.E have brought honors to the city this season by their splendid performance, and are looking forward to greater accomplishments.

MARRIED LADIES WERE WINNERS

The married and single ladies of Knox Presbyterian church played a game of baseball last evening, in the south end of the city. The married ladies showed their superiority in handling the club, and won out. The score was 14—12.

BASEBALL

The West Ends and the Strathconas will meet at the Oval this evening for a practice game, which is called for 6.30. The following players of the West Ends are asked to be on hand:—Crane, Laing, Kirn, Creswell, Heaslip, Geale, Minorgan, Byrdie, Guerin, Dickie, Gibson and L. Giroux.

Queen Alexandra juniors won from the East City school team by 6—2 for the leadership of district No. 2, and the final game to decide the championship of the junior series will be played at the Oval to-morrow afternoon between Queen Alexandra and St. Peter's teams.

A meeting of representatives of the four city league clubs is called for to-night at the Y.M.C.A. at 8.30 o'clock. All interested are requested to be on hand.

St. Peters' won out yesterday afternoon from the King Edwards for the honors of district No. 1 of the junior series by a margin of three runs.

A full turnout of the T.A.S. players is called for this evening at 6.30 at Riverside Park.

BALL SCORES IN BIG LEAGUES

BASEBALL YESTERDAY.

Eastern League Standing.

Clubs—	Won.	Lost.	Pct.
Toronto	25	17	.595
Newark	25	18	.581
Providence	19	17	.528
Rochester	21	19	.523
Buffalo	19	19	.500
Baltimore	18	21	.462
Montreal	14	21	.400
Jersey City	15	24	.385

Tuesday's scores: [illegible] 0; Newark 7, Providence 1; Jersey City 4, Baltimore -; rain at Montreal.

Games to-day: Rochester at Toronto, Buffalo at Montreal, Providence at Newark, Baltimore at Jersey City.

National League Standing.

Clubs.	Won.	Lost.	Pct.
Chicago	25	15	.625
New York	26	16	.619
Cincinnati	20	19	.513
Pittsburg	19	18	.513
St. Louis	21	22	.488
Brooklyn	20	23	.465
Philadelphia	16	22	.427
Boston	15	27	.357

Tuesday's scores: Brooklyn 10, Cincinnati 0; Pittsburg 3, Boston 0; Philadelphia 1, Chicago 0; St. Louis 5, New York 4.

Games to-day: Pittsburg at Boston, Cincinnati at Brooklyn, St. Louis at New York, Chicago at Philadelphia.

American League Standing.

Clubs.	Won.	Lost.	Pct.
New York	27	11	.710
Philadelphia	26	13	.667
Detroit	28	16	.636
Boston	22	18	.550
Cleveland	16	19	.457
Washington	17	25	.405
Chicago	13	23	.361
St. Louis	8	32	.200

Tuesday's scores: New York 4, St. Louis 0; Cleveland 6, Philadelphia 4; Boston 7, Chicago 6; Detroit 4, Washington 2.

Games to-day: New York at St. Louis, Boston at Chicago, Washington at Detroit, Philadelphia at Cleveland.

It was decided in a New York court that the term "affinity" is a good old English word and not in itself libelous.

GOLF

The third round for the Stratton Trophy is as follows;—Mrs. Campbell vs. Mrs. Sanderson; Mrs Mathews vs. the winner of Mrs. Barnett; Mrs. R. R. Hall vs. Miss D. Hall; Miss Aylmer vs. Miss Halliday; Mrs. Goodwill vs. Miss G. Hall; Mrs. Aylmer vs. Miss Moore. The round must be played off before Friday, June 10th.

Author of the Miller Bill.

On account of the very general interest aroused throughout the Dominion by the long and hard-fought struggle in the Canadian Parliament over the bill to abolish gambling on the race track, many people who have never met or ever seen the author of the bill, Mr. Henry Horton Miller, M.P., are naturally curious to know what kind of man this is, who has succeeded in putting up such a stiff fight for his measure that the recognized political parties, and even the Ministry itself, have been divided, with a final result that the closest division ever recorded in the Commons was reached, the bill being just defeated by a majority of one, and that although many of the most powerful debaters and strongest party leaders on both sides were against the measure. In personal appearance, Mr. Miller is exactly the type of a man who would be expected to promote such a bill and to fight to the last ditch to secure its passage. Tall, gaunt, rather ungainly in figure and carriage, with a set "dour" face and a heavy, determined-looking jaw, he might pose without make-up for a Cromwellian trooper or a member of the Roundhead Parliament. You cannot hear him speak in Parliament, or engage in five minutes conversation with him, without being convinced that he is a man of cast-steel convictions, and possessed of determination to carry out anything he undertakes to do, if it can be done. He is a good, practical speaker too; not an orator, but a user of plain blunt language which expresses just what he means. The bill was certainly pushed for all it was worth in Mr. Miller's hands, and if he does not bring it up again, and secure its adoption, those who know him well will be surprised. Mr. Miller, who represents South Grey in the House of Commons, is the son of a father of Scotch and American descent brought up in Canada, and of a Canadian mother of Irish descent. Owen Sound was his native place, and he was born in 1861. He lives at Hanover, Ont., where he is a dealer in real estate. He is a Methodist and actively interested in the local church and in the governing body of that denomination.

A Victoria Tragedy.

A pathetic fatality occurred at Kiacatoo Station, Victoria, Australia, recently, when Charles Russell Street met his death. He was conveying the news from an out station to Mr. S. Waite, of the death of his father-in-law, and when within 150 yards of Waite's house was struck dead by lightning, which also killed the horse he was riding.

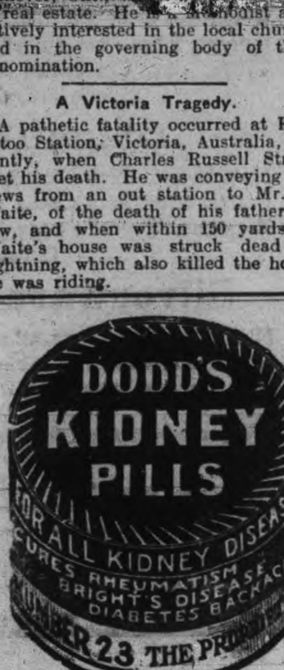

GOOD IN SPOTS.

One Man Who Discovered That War Was Not Wholly Bad.

Lem Jackson loved to loaf. He lived in the mountains not far from Greenville, Tenn., with his wife and a large brood of children. Lem had a "houn' dawg" that he set great store by, and he spent most of his time lounging in a runway waiting to shoot a deer driven in by old Bose or sprawling on the bank of a stream fishing. In that way he was a good provider after a fashion, but not all the urging, scolding, nagging and broomsticking of his shrewish wife could drive him to work.

Lem led the lazy life of a Rip Van Winkle until the outbreak of the civil war, and then he joined the Confederate army. At the end of six months Lem was shot through the right thigh, and it was long before he was able to limp out of the hospital and back to his regiment. In the second year he was shot in the left shoulder, and when he returned to duty his left hand was bent far back by a shortened tendon, but he was still able to raise his rifle. Early in the fourth year they got him again—a musket ball through the body—but he was back in the ranks long before the fighting was ended. Every one wondered at Lem's persistence in sticking to the terrible trade of war.

Dr. Girdner met Lem hobbling down the street in Greenville one morning in June, 1865, still pale and weak from his latest wound, his right leg short and wabbly, his left hand stiffly bent back.

"Glad to see you alive, Lem," said the doctor. "I suppose you're glad to be home again?"

"Waal," Lem admitted without enthusiasm, "I s'pose I had to git erlong home. Gin'ral Lee he surrindered us down to Appomattox, an' we all had to go home."

"But aren't you glad to be away from the dangers of war?"

"Why, doc, war hain't so bad," cried honest Lem—"war hain't so bad. There's lots of days when you don't have nothin' to do."—Harper's Weekly.

A GAME OF BALL.

How It May Strike a Stranger Who Sees It For the First Time.

Nothing has set America so high in the estimation of foreign nations, says Ellis Parker Butler in Success Magazine, as the adoption of baseball as the national sport. If a foreign spy wanders into America seeking to fathom our real inwardness and sees a game of baseball any feeling of contempt for our newness gives way instantly to awestruck admiration. At his first glance baseball is to him a mystery, and it remains a mystery to him. He sees 30,000 men and women suffering the tortures of the lower regions on hot grand stands. He sees a man pick up a small white ball as hard as a pine knot. Facing him is another man who holds a smooth but deadly club in his hands. Behind this second man is a third man whose face is hidden behind a birdcage. Suddenly the man with the ball raises one foot in the air and shows the man with the bat the sole of his shoe. The man at the bat sees that there are spikes in the sole of the shoe, and it angers him, and he raises his bat to throw it at the man with the ball. But—ah, ha!—the man with the ball is too quick for him. He throws the hard, white ball at the man with the bat with all his strength. The man with the bat waves defiance by swinging the bat in the air. The ball proceeds. The batsman never flinches! Will the ball kill the man or will the impact crush the ball? But, see! The ball finds man unflinching; the ball is panic stricken; the ball dodges around the man; the ball is lost, buried in the huge leather chair cushion that covers the hand of the birdcage man behind the batsman! "Strike one!" says the umpire. Thirty thousand cheers! Why?

Grub Street's Pawnshop.

If the Avant is not the oldest and best known pawnshop in the world it deserves to be. It has been in existence ever since the days of Shakespeare and Ben Jonson. It is in Fleet street—Grub street—and has been the poor writer's uncle for all these centuries and years. It has an old legend something like this: "Old Literary Friends Never Forgotten." There are many souvenirs, sayings and traditions of the greatest men on earth who, going broke, had to patronize it. Outside of its own name it is well known as the Grub street pawnshop.—London Mail.

Unspellable.

The Newfoundland sealers [illegible] reason not given by the St. John's correspondent of the New York Sun describe their greasy spoil as "swoils," and they also say they "spell" an object when they mean to carry it. One can imagine the amazement of the young cleric who on one occasion asked a burly hunter how he spelled "swoils."

"We don't spell 'em; we hauls 'em," was the bewildering reply.

The Retort Courteous.

"I hate to press this bill, Mr. Slowpay," said the tailor, taking a much wrinkled memorandum of accounts from his pocket, "but"—

"Oh, don't bother, Snip," said Slowpay genially. "You don't need to press it. I don't mind the wrinkles in it at all. Fact is, I've got a dozen fresh copies of it at home already."—Judge.

A Wide Waist.

Miss Thynn—I saw Jack put his arm around you. Miss Plumleigh—You didn't, either. Miss Thynn—Well, then, as far around as he could get it.—Boston Transcript.

The birthday of Jefferson Davis was celebrated throughout the South Friday last.

GOT THE EGGS FRESH

They Were Turtle Eggs and Agassiz Wanted Them.

A WILD RACE AGAINST TIME.

The Professor Had to Have the Eggs Before They Were Three Hours Old, and This Is the Story of How the Hunter Made Good His Promise.

When Professor Louis Agassiz was writing a book on the turtles of the United States it became necessary for him to have some fresh turtle eggs. He engaged Mr. Jenks of Middleboro, about forty miles from Cambridge, to get them for him. Mr. Jenks promised that the eggs should be in Agassiz's hands before they were three hours old. Mr. Jenks, who told the tale to a writer in the Atlantic Monthly, had to wait by a certain pond for the turtles to come out and lay their eggs in the sand. Finally, after weeks of waiting, one morning about 4 o'clock a turtle crawled up the beach, partly buried herself in the soft sand and laid her eggs. Mr. Jenks went on to say:

As she did so the distant clock struck 4. There was no train till after 9, and the eggs must be in Cambridge in three hours.

I laid the eggs on a bed of sand in the bottom of my pail, filled in between them with more sand, so with another layer to the rim, and, covering all over smoothly with more sand, I ran back for my horse. He knew as well as I that the turtle had laid and that he was to get those eggs to Agassiz.

I let him out. I shouted to him, holding to the dasher with one hand, the pail of eggs with the other, not daring to get off my knees, although the bang on them as we pounded down the wood road was terrific. We had nearly covered the distance to the pike when ahead of me I heard the sharp whistle of a locomotive.

With a pull that lifted the horse from his feet I swung him into a field and sent him straight as an arrow for the track.

By some stroke of luck I got on the track and backed off before the train hit my carriage. But the maneuver was successful, for the engineer stopped, and I swung aboard the cab—hatless, dew soaked, smeared with yellow mud and holding as if it were a baby or a bomb a little tin pail of sand.

"Throw her wide open," I commanded—"wide open! These are fresh turtle eggs for Professor Agassiz of Cambridge. He must have them before breakfast."

The engineer and the fireman no doubt thought that I was crazy, but they let me alone, and the fast freight rolled in swiftly to Boston.

But misfortune was ahead. We slowed down in the yards and came to a stop. We were put on a siding to wait no one knew how long.

I suddenly jumped from the engine, slid over a high fence and bolted for the street. In the empty square stood a cab.

The cabman saw me coming. I waved a dollar at him and then another, dodged into the cab, slammed the door and called out: "Cambridge! Harvard college! Professor Agassiz's house! I've got eggs for Agassiz!" and I pushed another dollar up at him through the hole.

"Let him go!" I ordered. "Here's another dollar for you if you make Agassiz's house in twenty minutes!"

We flew to Cambridge. There was a sudden lurch, and I dived forward, rammed my head into the front of the cab and came up with a rebound that landed me across the small of my back on the seat and sent half of my pail of eggs helter skelter over the floor. But we were at Agassiz's house. I tumbled out and pounded the door.

"Agassiz!" I gasped when the maid came. "I want Professor Agassiz, quick!"

She protested that he was in bed and threatened the police. But just then a door overhead was flung open, a great, white robed figure appeared on the dim landing above, and a quick, loud voice called excitedly:

"Let him in! Let him in! I know him! He has my turtle eggs."

And the apparition, slipperless and clad in anything but an academic gown, came sailing downstairs. The great man, his arms extended, laid hold of me with both hands and, dragging me and my precious pail into his study, with a swift, clean stroke laid open one of the eggs as the watch in my trembling hands ticked its way to 7 as if nothing unusual were happening in the history of the world.

A Fearful Poison.

From the microbe which gives rise in human beings to the disease known as tetanus, or lockjaw, a poison called tetanine is obtained which is over 100 times more powerful than strychnine. A fragment of tetanine so small as to be invisible to the naked eye would kill almost instantaneously the strongest man. One fifteen-thousandth part of a grain of it has caused the death of a horse 1,600,000,000 times its own weight.—Pearson's.

Fully Informed.

"With all your wealth are you not afraid of the proletariat?" asked the delver in sociological problems.

"No, I ain't," snapped Mrs. Newrich. "We boil all our drinkin' water."—Philadelphia Record.

Make yourself an honest man, and then you may be sure there is one less rascal in the world.—Carlyle.

An immigrant, believed to be the oldest ever admitted into the U.S., Peter Bekel, 107, passed inspection at Ellis Island, N.Y.

AN ARCTIC CAMP.

Peary's Canvas Tents, Which Were Absolutely Snow Proof.

"A man's first night in a canvas tent in the arctic is likely to be rather wakeful," says Commander Peary in Hampton's. "The ice makes mysterious noises, the dogs bark and fight outside the tent, where they are tethered, and as three Eskimos and one white man usually occupy a small tent and the oil stove is left burning all night the air, notwithstanding the cold, is not overpure, and sometimes the Eskimos begin chanting to the spirits of their ancestors in the middle of the night. Sometimes, too, the new man's nerves are tried by hearing wolves howl in the distance.

"The tents are specially made. They are of lightweight canvas, and the floor of the tent is sewed directly into it. The fly is sewed up, a circular opening in it just large enough to admit a man, and that opening fitted with a circular flap, which is closed by a drawstring, making the tent absolutely snow proof. An ordinary tent when the snow is flying would be filled in no time.

"The tent is pyramidal, with one pole in the center, and the edges are usually held down by the sledge runners or by snowshoes used as tent pegs. The men sleep on the floor in their clothes with a musk ox skin or a couple of deerskins wrapped around them.

"The kitchen box for our sledge journeys is simply a wooden box containing two double burner oil stoves with four inch wicks. The two cooking pots are the bottoms of five gallon coal oil tins fitted with covers. When packed they are turned bottom side up over each stove, and the hinged cover of the wooden box is closed.

"On reaching camp, whether tent or snow igloo, the kitchen box is set down inside. The top of the box is turned up and keeps the heat of the stove from melting the wall of the igloo or burning the tent. The hinged front of the box is turned down and forms a table. The two cooking pots are filled with pounded ice and put on the stove. When the ice melts one pot is used for tea and the other may be used to warm beans or to boil meat if there is any.

"Each man has a quart cup for tea and a hunting knife which serves many purposes. He does not carry a fork, and one teaspoon is considered quite enough for a party of four. Each man helps himself from the pot—sticks in his knife and fishes out a piece of meat.

"The theory of field work is that there shall be two meals a day, one in the morning and one at night. As the days grow short the meals are taken before light and after dark, leaving the period of light entirely for work. Sometimes it is necessary to travel twenty-four hours without stopping for food."

The Difference.

"Mistah Walkah, kin yo' tell me de diff'unce 'tween a cold in de head an' a—a chicken coop wit' a hole in de rufe?"

"No, Sam; that's a hard one. What is the difference between a cold in the head and a chicken coop with a hole in the roof?"

"De one am a case o' influenza, an' de uddah am a case o' out flew heus, suh."

"Ladies and gentlemen, the vocal wonder, Professor Wabble Izzeers, will now sing the popular ballad entitled 'The Lips That Caress a Stogy Shall Never Touch Mine.'"—Chicago Tribune.

The Cobra of India.

Among the true cobras of India the naja is found all over India and Ceylon, Burma, the Andaman islands, southern China and the Malay peninsula and archipelago. It ascends the Himilayas to an altitude of 8,000 feet. It extends also over Afghanistan and through Persia to the eastern shore of the Caspian. It may attain a length of nearly seven and a half feet, but it is usually not more than a little over five and a half feet long. Najas vary much in color and markings, but have generally the spectacle mark on the back of the neck, which they always distend before making an attack.

Fish In Former Times.

Men of former ages, unless they lived near the sea or a river, had great difficulties in gratifying their taste for fish. The great houses had their fish ponds or stews, but sea fish, such as cod, bream, sturgeon, herring and sprats, were salted, and the excessive consumption of highly salted fish in the middle ages is said to have produced leprosy. Fish was also baked in [illegible] to enable it to be carried for great distances.

In a New Light.

Actor-Playwright—I have been told, sir, that the Corot you sold me is not genuine! Art Dealer—Who said so? Actor-Playwright—The art critic of the Daily Whirl. Art Dealer—Do you believe what their dramatic critic says about your plays? Actor-Playwright—I never thought of that! What have you to show me today?—Smart Set.

Firmness.

"When my wife makes up her mind," said Mr. Meekton, "there is no use of arguing with her."

"But every woman changes her opinion sometimes."

"Yes. And Henrietta is particularly resolute when she makes up her mind to change her opinion."—Washington Star.

Self love is at once the most delicate and the most vigorous of our defects. Nothing wounds it, but nothing kills it.

Dissection of cats, rats and frogs is to remain part of the physiological course in the Francis W. Parker School in Chicago.

A Want Ad. in The Daily Review

will sell a house and lot—or a lot, or a plot, or acreage.

If you were going to buy real estate you'd watch the real estate ads in THE DAILY REVIEW, and it would be a strange sort of real estate buyer who would't do the same thing

Thus it happens that the real estate ads in THE DAILY REVIEW INITIATE most of this town's real estate sales.

LAWN MOWERS

See our new patent ball bearing, self sharpening, easy running mowers.

Mowers sharpened & repaired.

SATISFACTION GUARANTEED.

MILLARD'S BICYCLE SHOP
Metherel's Old Stand, Hunter St., near Aylmer St. Phone 1256.

A FAMOUS ADMIRAL.

Sir Archibald Douglas Is Canada's Senior In the British Navy.

Admiral Sir Archibald Lucius Douglas, upon whom McGill University is about to confer the degree of LL.D., is Canada's senior representative in the Royal Navy, his distinguished service in which has been a credit to his native country. He was born in Quebec in 1842 in a house on Grand Allee, situated, it is believed, on the line on which Wolfe drew up his army previous to the battle of the Plains of Abraham. His father was George Wellis Douglas, a well-known citizen of Quebec in those days. The future admiral was educated at the Quebec High School, and in 1856, being then fourteen years of age, joined as a cadet the "Boscawen," flagship of the North American and West Indies squadron. Just forty-six years later (1902), he returned to Quebec with the North American and West Indies squadron, this time as commander-in-chief. In the interval he had seen much service, and of a very diversified character in various parts of the world. He served with the Naval Brigade up the Congo and Gambia in 1860, commanded the "Seraphis" during the Soudan campaign of 1884, and later commanded the "Edinburgh," "Cambridge," and "Excellent." He was commander-in-chief in the East Indies in 1898 and 1899, and commander-in-chief North American station, 1902 and 1904. He retired from the navy in 1907. In view of the academic honor about to be conferred by McGill it is interesting to know that as captain of H.M.S. "Excellent," Admiral Douglas for several years was in charge of the navy's principal gunnery and torpedo school and did not a little to place the training of the non-commissioned ranks of the Royal Navy upon a more satisfactory footing. A tribute to Admiral Douglas' interest in the scientific and educational side of his profession was his selection in 1873 to be the director of the Japanese Imperial Naval College. During the three years he held this appointment he had charge of the education of some of the most conspicuous of Japan's naval heroes of the wars with China and Russia. In recognition of his services the Mikado conferred upon him the Order of the Rising Sun, First Class. From 1893 to 1895 Admiral Douglas had the honor of serving as Naval A.D.C. to Her Majesty Queen Victoria.

A Fireless Cooker.

"Have you ever tried a fireless cooker?"

"Yes. We've had one for six months. My wife has tried to fire her, and I've told her to go, but she simply ignores our requests and says she'll scratch the eyes out of any other girl we dare to bring into the kitchen."

Theodore Roosevelt, jr., and his fiancee, Miss Edith B. Alexander, applied in New York for a license to wed on June 20. The bridegroom-to-be is 22.

ORDER NOW

The STANDARD ANTHRACITE D. L. & W

SCRANTON COAL

$7.10 Per Ton

The Standard Anthracite at standard price. Builders' Supplies. British Columbia Shingles.

Hardwood **$6.00** per cord. First class Mixed Wood **$4.50** cord. Cutting and Splitting extra.

R. Hicks & Co

248 MURRAY STREET

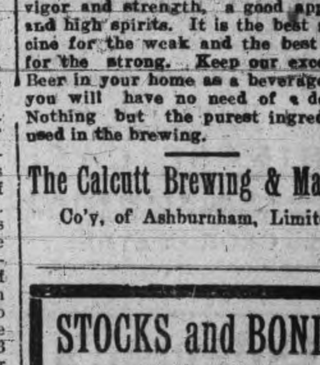

Steer Straight

for the best beer ever brewed and you are sure to come to us. Our Bottled Beer is "Bottled Health." It means vigor and strength, a good appetite and high spirits. It is the best medicine for the weak and the best food for the strong. Keep our excellent Beer in your home as a beverage and you will have no need of a doctor. Nothing but the purest ingredients used in the brewing.

The Calcutt Brewing & Malting Co'y, of Ashburnham, Limited

STOCKS and BONDS

WARREN, GZOWSKI & CO.

Members Toronto Stock change

Traders' Bank Building, Toronto
and
25 Broad Street, New York

MAN TO MAN

Let us talk to you about your Fire Insurance. Have you got a policy at all? if not, what are you thinking about? Do you not know it to be as much your duty to get a Fire Insurance Policy on your property as a policy on your life? There is no protection like a policy in a good, sound company, and you are losing time and taking great risks by delaying. Come in and let us consult about this. We will show you how to insure at a little cost.

WE ISSUE POLICIES ON ANY LINE OF INSURANCE IN EXISTANCE.

W. H. HILL
Manager.

159 Hunter Street, Peterborough, Ont.
Phone 14, Bell or Machine

LATEST PARIS FASHIONS

Combining of Materials and Colors a Feature of the Newest Gowns

BY A. T. ASHMORE.

COMBINING different materials is one of the season's styles that has apparently met with most marked approval. There is much that is practical in the idea, for often the material most satisfactory for skirt and coat is quite impossible for the waist, and a thinner fabric for the waist would be impracticable in a skirt. Foulard and serge, cloth and satin make effective combinations. Voile de soie and liberty satin is another popular combination, and the manufacturers have most kindly furnished the same shades in all leading colors, so that the task of selecting just the right shades is not so difficult as might be expected.

Simple and dainty but smart and becoming is one of the models for a voile de soie and liberty satin gown. The upper part of the skirt and the lower part of the waist are of the voile de soie, while the lower part of the skirt and the yoke, upper sleeves and pleat in the front of the waist are of the satin. The waist line is in its normal position, the belt of crushed satin or velvet, finished with a fancy buckle. All the lines of this gown are exceedingly simple, but it is a simplicity that implies perfection of taste and good dressmaking.

Cloth and chiffon are not a new combination of materials, but this year the method by which they are made up is absolutely new. All the cloths used at present are of the softest, lightest weave, and in truth cachemire de soie is generally chosen in preference if the style of gown demands any draped folds, for the draperies must all fall in soft, graceful lines not possible if any too heavy or thick material is chosen. The body of the waist made in chiffon is so much cooler and more comfortable in warm weather, even though it must be worn over a boned and perfect fitting waist, that it is only remarkable the fashion did not gain stronger foothold long since. A charming model of a cloth and chiffon gown is made in one of the newest shades of deep rose color. Over the silk lining is a plain strip of chiffon. The double overskirt of cachemire de soie or cloth is caught up at the left side with a broad satin ribbon that starts from under the pointed girdle of satin. The waist of chiffon is in the new cut that has sleeve and waist in one. Broad satin bands embroidered in silk the same color as the gown trim skirt and waist, and if all one color is too trying then bands of embroidered heavy cream lace are substituted.

Mauve, blue and gray are three other colors chosen for this model, which has also been copied in black with success.

All black gowns are always smart in summer, when the thin transparent materials in black are in fascinating variety. Again is chiffon combined with cachemire de soie or liberty satin, and most charming results are obtained. Voile de soie is just a trifle heavier than chiffon, but in both materials there are many different qualities, each and all of which combine perfectly with heavier fabrics. Made over white pompadour silk, satin or net or the plain cloth of silver or gold or silver net the most delightfully cool and mysterious effects of coloring can be obtained, so that the all black gown can be varied in many ways. In all black it can be very smart and original simply by combining different materials, while, as before stated, the colored linings add a most unusual and charming color effect. Some women contend the all black gown has a depressing effect upon their spirits. This season they cannot but admit its charm, for not only can the too sombre appearance they object to be relieved by the colored lining, but by a touch of color in the waist or belt, for belts of contrasting color are once again popular.

Cloth Street Costume with Velvet Collar.
Photo Copyright by Reutlinger
Exclusive Copyright New York Herald

Cashmere de Soie and Liberty Satin Gown.
Photo by Félix
Exclusive Copyright New York Herald

Gray Cashmere de Soie Gown.
Photo Copyright by Reutlinger
Exclusive Copyright New York Herald

Blue Voile de Soie and Liberty Satin Gown
Exclusive Copyright New York Herald

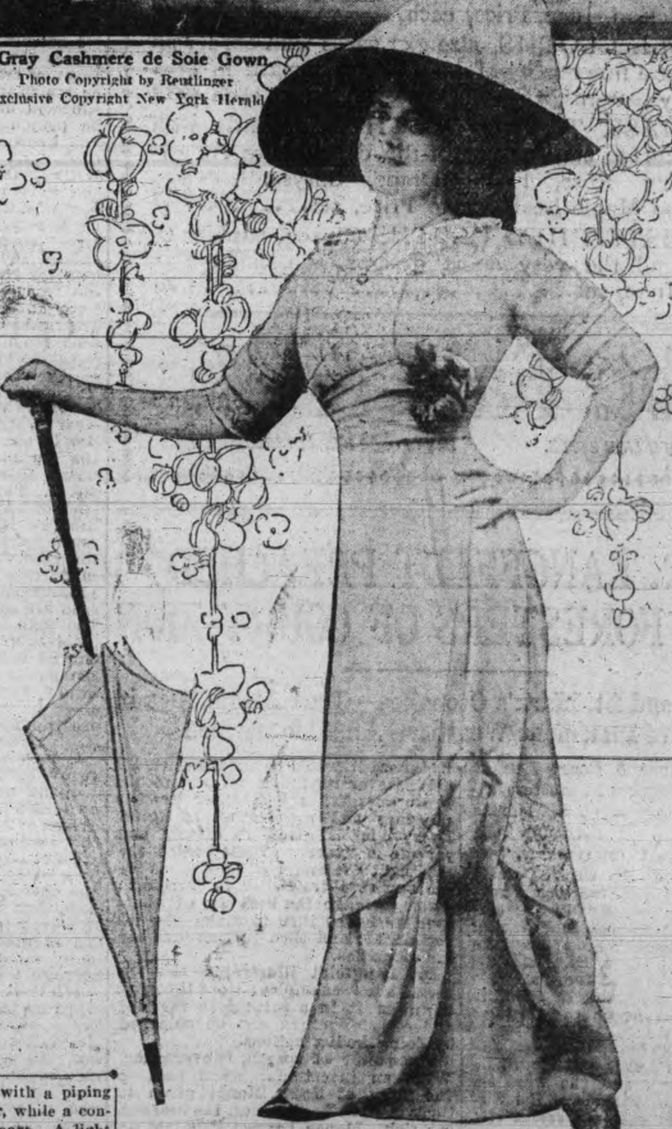

Cloth and Chiffon Gown.
Paquin
Photo by Félix
Exclusive Copyright New York Herald

Elaborate Styles in Favor.

The elaborate and the simple are displayed in sharp contrast this season, but that the elaborate designs are the most popular for the moment cannot be gainsaid, and the woman who rejoices in simple lines and the plainer effects has a hard task to find just what she wants to copy in the latest models that are displayed.

Fortunately there are still remaining conservative tailors who cannot be swerved from their fixed belief in certain regulation styles, that vary surprisingly little from year to year, so that the plain tailor costume is always a good investment, but it must be correct in line and perfect in cut and fit. Coats are shorter than last year, even in the conservative tailor models; skirts have pleats in preference to being absolutely plain and tight fitting, and the belted Norfolk jacket and Russian blouse costumes are exhibited as the latest styles, but, be it understood, not to the exclusion of the regulation plain coat and skirt costumes. Sleeves are larger than last season, and for the more elaborate costumes the three-quarter length sleeve in popular, but with the plain costume only the regulation length coat sleeve is considered correct.

The long shawl rever has given way to the turned down velvet collar and either narrow, short revers or no revers at all. Pockets are rather distinctive of the latest fashions and are edged with a piping of velvet to match the collar, while a contrast in the color is very smart. A light apricot serge or cloth is trimmed with velvet collar and pipings of a much darker shade, even a deep red being used, the same idea being carried out in gray or light tan, with darker gray and brown respectively.

The finish of the waist at the waist line demands close attention in the new gowns; the one piece gown still lives, though there are many more waist and skirt gowns made up than there were last year, but always, be it understood, so constructed that the belt hides the joining of the two. [illegible] normal waist [illegible] fashionable, long waisted effects are not yet popular and the belts are wide and high on the waist.

Draped satin and silk belts and bodices are for the moment popular. Whether they will so continue cannot be told, for it is always the most becoming that is chosen. Then there is more of a full soft effect fashionable this season; all waists show a slight blouse over the belt, indicating rather than outlining the figure. The soft materials are especially effective in these styles, while the heavier are best for the tighter fitting draped waists.

Are skirts more fashionable long or short? is a question anxiously asked of Dame Fashion. Short for the street, long for the house, is the almost too comprehensive answer to such inquiries. The practical, general wear street gown is short, but not exaggeratedly so; the afternoon reception gown is far smarter made long, but again not of exaggerated length. Foulard, voile de soie and gowns of light materials have short skirts, short enough to just clear the ground, but these are not of the elaborate order suitable for formal afternoon entertainments.

It is claimed by the practical woman that a gown with two skirts, one short and one long, is a wonderful investment. The plan is far more feasible for winter than for summer, but can be carried out in summer materials. Another so called practical scheme is the princess gown of liberty satin, over which are worn different coats of lace, chiffon or voile. As this last fashion is best carried out when the coats or overdresses—for such they are—are most costly, ranging from $[illegible]50 upward, it can scarcely be classed with the economical possibilities for the spring and summer wardrobe, but it is smart all the same.

PRACTICAL FASHIONS FOR HOME DRESSMAKING

PONGEE OR FOULARD GOWN.

FOULARD GOWN WITH CLOTH JACKET.

AT the first glance the double skirt as exhibited in the latest fashions presents many difficulties for home dressmaking, but that double skirts are fashionable this season must be admitted, and the problem how to make them must be solved. There must be a perfect fitting drop skirt; this means that the drop skirt must fit smoothly in the front and sides. At the back also there must be no fulness, but there must be sufficient width to prevent the skirt from cutting in below the hips; the inverted pleats at the back will obviate this difficulty. For the tunic overskirt effect there must be a wide band or scant flounce of the material sewed on the drop skirt. This will hang best if not fastened to the hem of the drop skirt but finished by itself; then it is not difficult to make the tunic or overskirt separate.

With the lower cut corset and the looser waist some support to the bust is as a rule necessary to make the waist, unless perfectly boned or fitted, look well, but there are several new brassieres or bust supporters this year that are very well cut and which take the place of a fitted lining. Then it is well worth the trouble for every woman to have made by some dressmaker who can cut well and who knows the customer's lines a perfect fitting lining or corset cover of heavy linen or silk.

VOILE DE SOIE AND CLOTH OR SATIN GOWN.

LINEN OR PONGEE GOWN.

ROBERT FAIR & CO., LIMITED.
THE GOLDEN LION STORE.

Millinery for June

The charm of our Millinery doesn't only consist in its invariable becomingness, but in its extreme MODEST PRICES. HATS—Favorites of fashion—Everything devised for the season's wear that has received the stamp of approval.

SUMMER HOSIERY

That it has ever been our fortune to come across are now in the Hosiery department waiting your inspection. Here are a few lines at Special Prices—

BLACK COTTON HOSE, fast colors, in all sizes, extra heavy quality at very special prices, pair 12½c

COTTON HOSIERY, extra fine quality, in all sizes, in all shades, Tan, Grey, Green, Brown, Black and White. Our price for June, pair..... 25c

LISLE HOSE, plain and open work, in all the new shades. Prices for June, pair 35c and 50c

SUMMER UNDERWEAR

Just arrived a large shipment of Summer Underwear, two very special lines to sell at 10 & 12½c

3 lines Lace Trimmed and Plain UNDERWEAR, extra fine quality, just the right weight for summer wear at the special prices of 15c, 20c and 25c

UNDERWEAR nicely trimmed with lace and a silk yoke, extra fine quality, special price for June 35c

LISLE UNDERWEAR nicely finished with a silk crocket top, one of our specials at, a garment 50c

PURE SILK UNDERWEAR, extra fine, neatly trimmed, very nice for summer wear, special for June at, a garment..............75c and $1.00

JUNE LINENS

Linen Damask TABLE CLOTHS, size 2x2½ yards with border all around, in almost every pattern and design, June Price, each.......... $5.00

TABLE CLOTHS, size 2x3 yards with border all around, extra fine quality of double face damask in very pretty patterns. Special Price for June, each $6

DAMASK TABLE CLOTH 2x2½ yards with table napkins to match, some of the designs are American Beauty Rose, Floral Drape, Chrysanth Wreath and Maple Leaf. June Price, set........ $10

HEMSTITCHED CLOTHS 68x104, napkins to match, in all the very latest designs. Special Price for June, set.......... $12

Robt. Fair & Co. Limited
THE GOLDEN LION STORE. 388 GEORGE-ST., PETERBOROUGH.

REV DR. LANGFELDT PREACHED TO FORESTERS OF COURT ZION

C. O. F. Attend St. Mark's Otonabee—Good Attendance in Spite of Inclement Weather—An Able Sermon

On Sunday, June 5, Court Zion of the Canadian Order of Foresters attended Divine service at St. Mark's church, Otonabee. Although the weather was most unfavorable, yet the church was filled with the Foresters and their friends, who took a reverent and attentive part in the service. Rev. Dr. Langfeldt said evening prayer, and preached an appropriate sermon from the text, St. Matthew 25:16, "The Parable of the Talents." He said that the Parable of the Virgins teaches the lesson of waiting; the parable of the Talents, the lesson of working, and the parable of the sheep and goats teaches what will be when the waiting and the working are all done. The parable of the Virgins is the inner life, the secret oil; the parable of the talents is the outer life, the life which the oil feeds; the parable of the sheep and goats is the future life to which both develop.

The Virgins are grace latent, the talents grace apparent, the sheep and goats, grace triumphant.

The lesson which Dr. Langfeldt wished to impart is: "What is it, to [illegible] How does the increase come? By what wage and by what means do talents double themselves?"

If we were to go out of the world only just as good as we came into it—and many do not even that—or if, at the end of life, we were not any better, and more capable to love and serve God than we were when we were first converted—and many Christian hearts are colder and emptier afterwards than they were in the early days of their religious life—then, having only to present just what we have received, we would be accounted "a wicked and slothful servant, and we would be consigned to the furthermost external range of all created beings, the outer darkness, where because it is the outer circle, farthest from God, and farthest from the Light, and where, therefore, all is misery and impotent vindictive rage, "weeping and wailing and gnashing of teeth." It is important to know how we should deal with what God has given us. The one who had received the five talents and the one who had received the two talents were taken exactly to the same place. It depends upon the degree in which we improve our trust. Everyone has received something, which is given him as a stock to cultivate. That "something" is just fitted to him so nicely proportioned to his character and circumstances, and his bodily and mental capacities according to his ability, that if he had had less it would not be enough for his energies, and if he had more it would be an excess on his

Whatever God commits to us, grace or gift, it has either itself a tendency and a necessity to grow: Everything is given to effort, and yet all is grace. Then begins the trading. The secret of all success for the spiritual trafficker is threefold: First, to make the best use of whatever we have; then to make wise investments; and then to look well for our securities.

Dr. Langfeldt illustrated this by giving a few examples: Good thoughts to invest it in a fact; love for God and our fellowmen can be enlarged by doing loving actions.

The power of speech, conversation. What an investment when used to the glory of God! Money given to God's cause. To the poor, the heathen, the sick. Money harvested is laid up for three thieves, man, moth and rust.

Then again, individual gifts, such as talent for teaching, that precious endowment of sympathy; that master influence exercised upon other people's minds; the graces of a beautiful person, all endowments of education, all of which God has entrusted to us, gifts, [illegible] His glory, [illegible] usury when He comes back.

Dr. Langfeldt exhorted the congregation to make good use of whatever God had endowed them with, so that all might be able to say at the Lord's return: "Lord, Thou deliveredst unto me five talents, behold I have gained beside them five talents more."

Waste of Food on Big Liners.

As to food waste the most extraordinary is perhaps found on the big liners that carry three classes of passengers, says The London Chronicle. You might imagine that the elaborate dishes prepared for the saloon would be passed down from class to class and that the poorer would eat of the crumbs that are carried from the rich man's table. Not a bit of it. The second class would resent a "menu" that does not go round, and even the steerage passengers would quarrel if the fare were not the same for all. And so the big liners pitch good food into the ocean.

Cook's Cotton Root Compound.
The great Uterine Tonic, and only safe effectual Monthly Regulator on which women can depend. Sold in three degrees of strength—No. 1, $1; No. 2, 10 degrees stronger, $3; No. 3, for special cases, $5 per box. Sold by all druggists, or sent prepaid on receipt of price. Free pamphlet. Address: THE COOK MEDICINE CO., TORONTO, ONT. (formerly Windsor)

LETTERS TO THE EDITOR

The Review does not hold itself responsible for opinions expressed by its correspondents

To the Editor of the Review.

Sir,—In view of the manifest advantages to be derived by the whole community from the presence in the city of a first class set of Chimes, I am rather surprised not to see larger financial support being evidenced by the statements issued to the daily papers. Splendid sums have been given by men outside Peterborough, who may well be thanked for they cannot enjoy the chimes. And there seem to have been many generous gifts coming from within the city as one would expect. But, as far as I can make out, the slow progress of the subscription list results from the great body of our people not having yet come forward with small or medium contributions. And yet one only hears the movement well spoken of as something to be supported. To give this thing a bit of a lift, I am willing to increase my present subscription of $5 to $15, if 19 others will do the same or give the latter sum. I make this suggestion and offer as a citizen having no connection with St. John's. The committee may get my name at the office.

Yours,
PROGRESS.

To the Editor of the Review.
Peterborough, May 26, 1910.
To the Mayor and Council of Peterborough, City:

Dear Sirs,—I desire to enter a protest against the proposition submitted to you by the Canadian Pacific Railway Company involving the closing of Park street and the construction of a sub-way.

Park street is becoming more and more one of the main arteries of the city of Peterborough, and the closing of Park street, even if accompanied by the construction of a subway, will destroy the values of many properties, and greatly depreciate the value of other properties both north and south of the railway tracks.

I submit that any plan which involves the closing of the main highways of traffic, such as Park street, or which involves the construction of subways on main thoroughfares will be prejudicial to the best interests and growth of the city of Peterborough, and that the interests of the Railway Company, as well as that of the citizens of Peterborough will be best protected by a plan which would leave Park street, as well as Aylmer street open, so that the city could extend southward. If it is practicable for the railway to use as a siding from Aylmer street to the Monaghan road, it would be equally as practicable for the railway to extend from Park street west to the same distance beyond the Monaghan road without interferring to any extent with the development and progress of the city southward from the river to Park street. My suggestion simply means that the railway have the rights it asks west from Park street instead of west from Aylmer street. The natural formation of the land on the Monaghan road adapts itself readily to the construction of a subway with little or no injury to the adjoining properties, and in that connection I might point out that the adjoining properties on the Monaghan road are at the present time built up. The plan submitted to your Council involves grave injury to a large number of citizens who have located in the south end of the city, and the injury involved would not in most cases be compensated for under the provisions of our law as I understand it.

I have during the last seventeen years, by hard work, succeeded in creating a large and extensive business and business connection at the corner of Park and Albert street, and the closing of Park street, even if accompanied by the construction of a subway, would not only prevent the development of my present business, but would injure my business to a very considerable extent by making it inconvenient, awkward and, in many cases, impracticable for former customers to deal with me.

While it is right to meet the railways as far as possible, it is not, in my opinion, fair to make the sacrifice fall upon a few of the citizens, and the proposed plan sacrifices not only myself, but many of our hardest working citizens who have built up and invested their earnings in the south end of the town.

I would ask that I have an opportunity of presenting my views at a date convenient to you.

Yours truly,
R. C. BRAUND.

To the Editor of the Review.

Sir,—Some few days ago I [illegible] school house S. S. No. 6, Douro. There has to be a new school built and the site has been picked on by the trustees. The meeting began at eight o'clock in the evening. The chairman was appointed, Mr. David Darling. We then took a vote on the site for or against it. It went along all right until a man near Young's Point came to give his vote.

Some reference was made to taxes alleged to have been unpaid by him for six or seven years.

The chairman thought he had no right to vote. Mr. Garbutt and Mr. Moore, the trustees, said it was alright he had a vote, and he did vote. About every other man that voted, the secretary thought they had no right and the chairman having the voter's list with their names on it, said they had no right to declare the decordation, but the secretary acted as chairman and secretary to. When the poll was closed the ballots were counted, having two of a majority against the site. Then G. Garbutt, the trustees said it would be left for arbitration. Then Jim Moore, the other trustee, seconded the motion. I didn't think there was any fairness about it when we beat them by two of a majority. There was no need of any arbitration. Bill Casemant of Lakefield, was picked upon as Garbutt's arbitrator. I hope that Mr. Casemant will do his duty and have fairness in the centre of the sections and not be like he was some few years ago when he was in county council. The school question came up wanting to divide the school at that time and putting one at Pine Grove and another at Broad's Creek. Mr. Roland Strickland handed Mr. Casemant a bill to take to the County Council, to read to them daring them to let their taxes go to Pine Grove. When reading this bill to the Council all he had was Roland Strickland, Mrs. Barlay and Arthur Jury, and neither one had never had a say. Now I would like for Mr. Casmant to have a little sympathy for children who have had 3 1-2 miles to go to school winter and summer, where, if it was at Brand's Corner, they having 6 lots west and others having 8. As you see we are giving them 2 lots where there is only 14 children on Garbutt's side and 50 or over on the other side. Mr. Tighe, and other trustees, appointed Mr. Mantosh, of Monaghan, for the other arbitrator.

Yours truly,
From a Douro ratepayer, S. S. No. 6.

Let it be "Salvador" BEER

the best and purest lager brewed—a tonic as well as food and drink. Sparkling and full of life Salvador tones up the entire system. A light and nourishing drink for every member of the family. Brewed and bottled by

REINHARDTS' OF TORONTO

Sold Everywhere

Local Agent—ALEX. ELLIOTT, Peterborough, Telephone 719.

NEARLY LOST FALCONER.

University President Took the Wrong Section of the Train.

President Falconer of Toronto University was banquetted at Winnipeg recently by the graduates of old 'Varsity and was the guest of the Canadian Club at a luncheon. The day the president arrived in Winnipeg, he decided, however, that there must be some mistake in the dates, while the Winnipeg committees in their turn, who had charge of the various functions, were panic-stricken that their guest had not arrived and the caterers were hurriedly called to postpone their preparations. The train got in at noon and the president and the committees spent most of the afternoon endeavoring to locate each other.

In these day of immigration rush to the west the C.P.R. express trains generally travel in several sections. President Falconer arrived on the first section and the committee met the second one. While the committee were scouring the C.P.R. depot and the Royal Alexandra Hotel, the doctor, who had given up waiting for a reception committee, was being shaved in the basement. The 'Varsity banquet was that night and a hurried meeting of some of the graduates was called in the office of James Fisher, K.C., chairman of the Alumni association. Until Dr. Falconer could be located, it was decided to call off the banquet. In the meantime a well-known 'Varsity old boy was sent out as a sleuth. "Are you sure Dr. Falconer is not registered?" he asked the Royal Alexandra hotel clerk.

"I am Dr. Falconer," said a man beside him, "and I am glad to find someone looking for me." Then followed elaborate explanations.

A Descendant of "Jack Horner."

Mrs. Herbert Gladstone, the wife of the newly appointed Governor-General of the South African Union, is in many respects one of the most remarkable women of the highest official circle in England. In the eyes of the English-speaking youth of South Africa, not the least of this [illegible] lies in the fact that through her father, the late Right Hon. Sir Richard Horner Paget, she is actually a descendant of "Little Jack Horner," of Christmas pie notoriety. This hero of the popular nursery rhyme was a steward of Glastonbury Abbey in 1553, and all visitors to the celebrated fane are shown Jack Horner's tomb, etc., etc. Sir Richard Horner Paget, Mrs. Gladstone's father, who in his younger days was for some years in Canada on service with his regiment, H. M. 66th Foot, was one of the great country squires of England, representing various divisions of his native county, Somersetshire, in the House of Commons from 1865 to 1895. He served for a time in the Salisbury Cabinet and was created a baronet in 1886. Mrs. Gladstone is a handsome and charming woman of the characteristic English type, tall, fair and with a fresh complexion, the latter a result of constant outdoor exercise riding, driving, walking, gardening, etc. She is considered one of the most brilliant conversationalists in English society and is an excellent public speaker, often exercising the latter talent at parochial gatherings, school meetings, etc. She is a gifted pianiste and is fond of accompanying her husband, who, having a pleasant and well-trained tenor voice, is often called upon to sing. Her special hobby is gardening, and she is taking a large stock of gardening tools, seeds, etc., to South Africa.

THE INDIAN'S PASSING

FEW POOR THOUSANDS ARE ALL THAT ARE LEFT.

The Wilds of the Northwest and British Columbia Make Up a Large Part of the Aboriginal Population—Reserves Are Usually Much Larger Than Their Inhabitants Would Justify—Victims of Tuberculosis.

Three centuries ago the Indian population of Canada, though never dense, was considerable enough to present a very real hindrance in the settlement of the country by Europeans, writes Emily P. Weaver in London Graphic. What the troops of savages lacked in numbers they made up in extraordinary mobility, and in ferocity weakened by no sentiment of pity even for the most helpless of non-combatants. Thus to the pioneers it seemed that their name was "Legion." Yet neither their fighting qualities nor their almost unexampled powers of endurance could save them from the fate that awaits those unable to readjust themselves to new conditions. The white man's firearms and "fire-water" hastened the destruction begun by their own fearful feuds, and to-day there are in the Dominion only 111,043 Indians.

Nevertheless, taking the Canadian Indians as a whole, their numbers are not now decreasing. The latest census shows some excess of births over deaths, and a somewhat larger general increase accounted for in part by immigration, and additions to the tribes by marriages. On the other hand, besides the Indians so-called, there are in Canada many half-breeds. There are also others, of mixed blood, who have been absorbed in the white population.

The few poor thousands of Indians, representing the savage hordes of old time are divided into a multiplicity of tribes speaking different languages, such as the Micmacs of the east, the Six Nation Indians of Ontario (descended from the redoubtable Iroquois, who proved such a scourge to the early French settlers) and the Crees and Blackfoot Indians of the western plains.

As might be expected, the vast wild province of British Columbia contains more than a fifth of the total Indian population of the Dominion, but (what at first sight is more surprising) the old long-settled province of Ontario contains nearly as many. The explanation is that immediately after the American Revolution large "reserves" were set apart in the newly organized province (then called Upper Canada) for the Indians who had proved loyal. They were not permitted to alienate these lands, or there is little doubt that they would have been despoiled of them long ago, for they have never been a provident people.

The reserves are often of great extent. The Six Nation Reserve on the Grand River, near Brantford (with a population of 4,275 persons), consists of about 444,000 acres, whilst some of the reserves in Saskatchewan and Alberta, set apart for comparatively small bands, comprise from fifty to a hundred square miles. The Government has generally respected the claim of the Indians to the soil, and it has been customary, as a preliminary to opening a district to settlement, for the authorities to make treaties with the Indians, to set apart reserves for them, and to give them compensation in the shape of annuities, rations, grants for education, etc. Quite recently many bands in the west have thus entered "into treaty," and now scarcely one-fifth of the total Indian population (and these chiefly in the extreme north) retain their old status.

Whether under treaty or not, the Indians to some extent receive from Government a kind of paternal care as "the wards of the nation," and are subject to various special laws, such as that, for instance, which absolutely prohibits the sale of intoxicating liquor to an Indian. Doubtless some of the race find these benevolently intended restrictions galling. A few of the more able and industrious, by fulfilling certain conditions, gain their enfranchisement as ordinary citizens, but the agents who have the oversight of the reserves describe the Indians as generally lacking in ambition.

As of old, the intermittent activities of hunting and fishing are more attractive to them than steady labor, though in the more settled districts they are obliged to turn to other occupations (such as farming, lumbering, making tubs and baskets, and fancy articles for sale to tourists), and the agents report a gradual improvement in their methods of work and mode of life. In the west, the red men still depend for their livelihood mainly upon hunting, fishing and trapping, but instead of wearing the [illegible] tering themselves in tents of buffalo skins, they dress in manufactured goods far less warm and durable, and make their tents of cotton, too thin to keep out either cold or damp.

Tuberculosis is very prevalent amongst them, and in some tribes the death-rate from this cause is extraordinarily high, but where they live under fairly favorable conditions they show no signs of dying out.

The more civilized Indians have lost the picturesque (and terrible) characteristics of their ancestors, who turned the early history of Canada into pages of wild romance and blood-curdling tragedy. Chiefs in bearskins, braves in war-paint, tomahawks, peace-pipes, and belts of wampum have been swept from the scene. In their place we have soberly clad farmers, respectable housewives, little wooden houses, churches, schools, and on some reserves even agricultural societies and temperance leagues. Only now and then (as, for instance, on market day in Halifax, when one stands before a group of lank-haired basket-sellers, crouched on the ground with an air of stolid indifference to any possible purchaser) does one realize that even yet the Indian is not quite one with the white communities which till his old hunting grounds.

The fizzy soda water may lost its fizz this summer in Chicago, as the price of carbonic acid gas has gone up.

TRUE BEAUTY

lies in the sparkling eyes—the creamy skin—the glowing vitality—that comes with good health. Abbey's Salt gives the beauty of health. It is a pleasant, cooling, invigorating tonic—as well as a laxative and aperient. It purifies the blood—regulates the bowels and kidneys—and clears the complexion

At all dealers—25c. and 60c.

Abbey's Effervescent Salt 52

It is a Real Pleasure

To us to hear the many kindly appreciative remarks which come to us daily from wearers of the modern glasses which we are now supplying. They are certainly the finest ever produced, and they recommend themselves by whomsoever used. Mr. Browett, Optical Specialist, makes a most thorough examination of the eyes, and is most careful of the adjustment, so that in every particular they are made to suit the exact needs of each eye, and the facial features of the wearer. In fact these glasses are useless unless the examiner has had sufficent experience in refracting and adapting. Accuracy, Suitability and Best Value are foundation principles upon which our Optical Business grows.

The Peterboro' Optical Institute
IN THE MARKET BUILDING.

J. W. BROWETT, Ref. D. M. O. Optical Specialist, Dr. of Optics, Philadelphia, Graduate Pennsylvania State College, New York Optical Institute, Optical Institute of Canada; Associate Graduate Detroit and Chicago Ophthalmic Colleges and Hospitals.

BOER GIRL IN CANADA.

Miss Jeanette Van Duyn Here Learning Domestic Economy.

A young woman always optimistic, keen to notice all of an educative nature, and enthusiastic over anything Canadian, and not afraid to show it, is Miss Jeanette C. van Duyn, the Dutch girl from the Transvaal who is now studying at Macdonald College at St. Anne de Bellevue, and will go to Guelph Agricultural College during the fall term. This young woman represents the pioneer educating influence in the establishing of a system of domestic economy among the agricultural classes of the Dutch in South Africa. She has come to Canada as the special representative of the Agricultural Department of the new Government of the Transvaal.

"Dutch people, the women, especially of the farming classes, are most backward in everything pertaining to household economy," Miss van Duyn declared. "That is the reason I was sent here. I had read a great deal of what Canada was doing for her agriculturists at Macdonald College and Guelph, so I got my Government to take up the idea, and they commissioned me to study conditions. I will be in this country nearly two years, then I return to the Transvaal to teach what I have learned. My special object will be to organize a system of women's institutes, which seem to be doing so much for the women who live on the farms of Ontario. It is these women of my country who need looking after; for all these years they have been pitiably neglected.

"Am I native Dutch?" she paused to answer the interjection. Then she laughed one of those infectious laughs. "Oh, yes. Call me a Boer. Indeed, when the war ended I could not speak one word of English. But I soon learned that it would be essential to my future; and I was one of the first to learn the tongue. Finally I got along so well that I was used as translator of important Government documents.

"Canada is so lovely that I cannot realize it at all," she laughed, in answer to a question. "I never saw snow until this winter. And, do you know, when I used to look out of my window in the mornings across the beautiful white fields and far up the ice-locked Ottawa River, all covered with the clear, white crystals, I had to pinch myself to make sure I was not in fairyland. It makes me want to keep on stopping here—for we have nothing that can compare with your scenic beauties. At least I have one firm resolve: The minute I return to my native land my whole ambition will be to start at once to save money for another trip, and soon, to Canada."

Miss van Duyn is undoubtedly the popular girl of the college term. Save for a slightly noticeable accent, a somewhat broken English, there is little to tell the stranger that this young woman is Dutch. She is now quite Canadianized in views and manners. "Snowshoeing! It is great. Skating! It is delightful." Her only complaint is that there is so much to learn that she will not be able to master all before her return.

Miss Van Duyn has proved one of the brilliant science students of Macdonald College this term. She has just been appointed by the Ontario Government to go on a lecture tour of the Women's Institute of the Province during June. For a month she will study conditions in the Department of Agriculture in the Parliament buildings, and with the fall term will enter Guelph Agricultural College.

Dean Weldon Goes West.

Once again the call has come to the east for an educationist, and Nova Scotia, as usual, is to bear the loss. It seems her portion to rear the best and then lose them. Her latest loss, more particularly Halifax,'s, is Dr. A. Stanley McKenzie, Ph.D., professor of physics at Dalhousie University, who has resigned his position in his alma mater, one which he has held for the past five years, and accepted an offer to the chair of physics at the Stephens Institute of Technology, New York. This institute is one of the finest of its kind in America, and was founded by Mr. Stephens, who highly endowed it. The university has an attendance of some five hundred students.

Dr. R. C. Weldon, Ph.D., dean of the law faculty of Dalhousie University, has received an appointment on the British Columbia University Commission. The commission will consider a site and plans for a new university, which will be supported by the Government of British Columbia. It is understood that Dean Weldon will be chairman of the commission

No one questions the honest motives of those who advocate local option or prohibition—not even we who brew Regal Lager. But the temperate folks who use Regal Lager as a daily beverage, for health's sake know how mistaken is the idea that so pure and tonic a drink is an intoxicant.—Adv.

Clothing Prices Tumble

Big Purchase of
MEN'S WORKING AND BUSINESS
SUITS

275 of them—All Bargains that will take the town by storm—Bought from manufacturers at unloading prices—Owing to the backward season—Away below wholesale prices, and all discounts saved.

Working Men's Suits..........$4.50 and $5.00
Worth $7.00 to $8.00

Business Men's Suits..........$8.00 to $10.00
Worth $12.00 to $13.00

Fine Worsted Suits at..........$15.00
Worth $18.00 and $20.00

"It's an ill wind that blows nobody good." And the good luck is yours to enjoy.

Our Trouser Sale

Is still on, come and see the Snaps. We want to make June a record month for business. We have the goods and intend to give the people the benefit.

H. LeBrun & Co.

PROBABILITIES
Fine and warm. Friday fresh winds with showers.

THE DAILY REVIEW

REVIEW WANT ADS.
BRING RESULTS
One Cent a Word

VOL. LX., No. 131 — PETERBOROUGH, ONT., CANADA, THURSDAY, JUNE 9, 1910 — TEN CENTS PER WEEK.

FUNERAL TO BE PUBLIC

Change Made in Arrangement and Burial Will Take Place Saturday.

Toronto, June 9.—A public funeral on Saturday afternoon, in deference to requests from various influential bodies, but with simple ceremonies, as was his own expressed wish, will be accorded the remains of Goldwin Smith. There will be no selected pallbearers and those in charge of the arrangements are desirous that there should be very few floral tributes.

Friends may view the remains in the Grange library to-morrow from two to four p.m., and in order to give the public opportunity to attend the funeral there will be a short simple service in Convocation Hall on Saturday at three p.m. The casket, however, will be finally sealed before it leaves the Grange at one p.m. Mr. Haultain had not fully completed the details last evening, but said the officiating clergymen would probably be Rev. Robert J. Moore, vicar of St. George's Anglican Church, and Rev. W. Harris Wallace, pastor of Beverley street Baptist Church.

Interment will take place in St. James' Cemetery at 4.30 p.m.

The Grange was besieged by sympathetic friends yesterday and many telephone calls were answered. Very few, and only very personal friends, have yet been permitted to see the body. Requests for plaster casts of the face are numerous, among them being from Cornell University, Toronto University and the local art museum, and the task was yesterday entrusted to Walter S. Allward, the sculptor.

COULD NOT PROVE CASE

Hamilton, June 9.—The County Court jury, before whom the case of Frank Anderson, charged with stealing a purse from Miss Edith Sauer, and with assaulting her, was tried, struggled for three hours yesterday afternoon to reach an unanimous decision, and failing, was discharged by Judge Snider. Anderson was sent back to jail to await the fall sessions. The evidence was contradictory. Miss Sauer positively identified Anderson as the man who stole her purse by his features, but would not swear to the clothes he was wearing. She said she thought he had on a blue coat sweater and blue trousers. The defence proved through the prisoner's wife that he had never owned such a sweater.

SMUGGLING AT WINDSOR

Windsor, June 9.—Special officers will be appointed by the Customs Department at Ottawa to patrol the river from near Windsor, if a recommendation by Dr. Smith, collector of customs, is approved by the Department.

A customs officer claims to have information that there is no small amount of smuggling, and that undesirables who have been turned back by the immigration officers at the Windsor dock in many cases find their way into Canada by crossing the river in row boats or launches.

STOLE MARCH ON COLBORNE

Goderich, June 9.—The Ontario West Shore Railway, building from Goderich to Kincardine, stole another midnight move on the Township of Colborne, and laid the track again Tuesday night at the Dunlap crossing, which the farmers tore up last Saturday night.

Reeve Kernaghan appeared on the scene with a number of farmers to stop proceedings, but the railway people were well fortified, and it would have required a regiment of armed soldiers to dislodge them.

The railway people have a locomotive here, which they purpose placing on the laid track to prevent the farmers tearing up the track again.

GEN. FRENCH AT HALIFAX

Halifax, June 9.—Gen. Sir John French began his inspection here yesterday morning. He embarked at the King's wharf at 9 o'clock and proceeded to one of the outer harbor forts to witness the combined naval and military force attack on the fortresses from land and water. This lasted until noon. Yesterday afternoon he inspected Sandwich, Hugonin and Ives Point batteries and Fort Clarence. In the evening he was the guest of honor at a military dinner at Wellington Barracks.

The review of the permanent and local troops takes place on the common this afternoon.

Saw Went Through Body.

Penobsquie, N.B., June 9.—Edward L. Bowser of Sackville was instantly killed in his portable mill here last evening. He was standing about twenty feet from a big saw, which slipped off and crashed through his body. The saw went twenty feet after passing through Bowser's breast and head, striking on some timber. Bowser was horribly mangled, his body and skull being split open. His younger brother was standing nearby at the time.

ROUND-TABLE CONFERENCE

On the Veto Question is Highly Probable.

London, June 9.—(C.A.P. Cable.)—The Chronicle announces that a round-table conference on the veto question is highly probable. It says there is reason to believe the King earnestly desires that a resolute effort to find a peaceful solution of the crisis should be made by both parties. The Laborite strongly oppose a conference, on the ground that the Government's proposals represent an irreducible minimum. They will firmly demand that both the veto and finance legislation go on. A factor favoring such a conference is the fear that both parties have in the present mood of the country of appearing in any way to force a contest. It is reported, and with some authority, that though a conference may be held, nevertheless its success is extremely problematic.

Walter Long's announcement that any suggestion of a conference on the constitutional question by the Government would meet with a ready, willing and patriotic response by the Opposition, coupled with last evening's intimation in the House of Lords that Lord Rosebery's reform resolutions will not be proceeded with immediately, has again raised hopes of a settlement without an election. These hopes, however, are not strongly held. The Liberal demands are clear-cut, and undoubtedly the majority of the party are with the Irishmen.

JAMES McEWEN DENIES REPORT

Toronto, June 9.—A letter was received yesterday from James McEwing, M.P.P., (West Wellington) by Messrs. Proudfoot, Duncan, Grant & Skeans, solicitors for the legislative press gallery, denying absolutely the statements attributed to him in a report of his address at a meeting of the Liberal Association at Fergus on Thursday of last week.

In the letter received from Mr. McEwing, he denies emphatically that he ever used the words or insinuations attributed to him, and adds that personally he never had any complaint to make in regard to the fairness and accuracy of the work of the members of the press gallery.

INVESTIGATING U.S. RAILWAYS

Washington, June 9.—After a call at the White House yesterday with Senator Aldrich, to learn the President's views on various of the subjects at issue, Senator Elkins announced yesterday that he would call a meeting of the conference on the railroad bill to-day.

The President believes that the ten months allowed the Interstate Commerce Commission in which to investigate rates before acting on them is entirely too long a period. He thinks six months would be a better period.

Whatever influence the railroads have will be used to secure the shorter period. As to the supervision of the issuance of stocks and bonds, however, the railroads will vigorously oppose the putting of any such provision in the bill.

PUBLIC ELEVATORS ARE PROGRESSING

Winnipeg, June 9.—Applications from fifty different districts throughout Manitoba have been received up to the present by the provincial elevator commission for the erection of grain elevators.

The commission has a staff of 12 experts on the road investigating facilities and possible sites for public elevators.

The engineering department has been inaugurated with E. P. Steller as chief engineer. He is engaged at present in drafting a new elevator system for Manitoba. The Commission expects in a short time to have applications from sixty per cent. of the grain growers of Manitoba for the installation of the public elevator system at principal points in the province.

CONVOCATION AT TORONTO

Toronto, June 9.—The annual commencement exercises of Toronto University begin to-day. As a preliminary, the Alumni Association will hold its meeting in Convocation Hall at 4.30 in the afternoon, and at the same place in the evening President Falconer will deliver his annual address to the graduating class, after which a reception will be held.

Convocation will be held on Friday afternoon, when the conferring of degrees will take place. Departing from the usual custom of presenting a large number of names for honorary degrees, the senate of the university have decided that no honorary degrees will be granted this year.

Unemployment Insurance.

Melbourne, June 9.—Premier Fisher, replying to an influential deputation from the Anglican Church, who pleaded for the early formulation of a compulsory scheme of national insurance against unemployment, promised that it should have the early consideration of the Cabinet. He regarded insurance, however, as only a temporary expedient.

AN AMERICAN LECTURES IN ENGLAND ON MARS

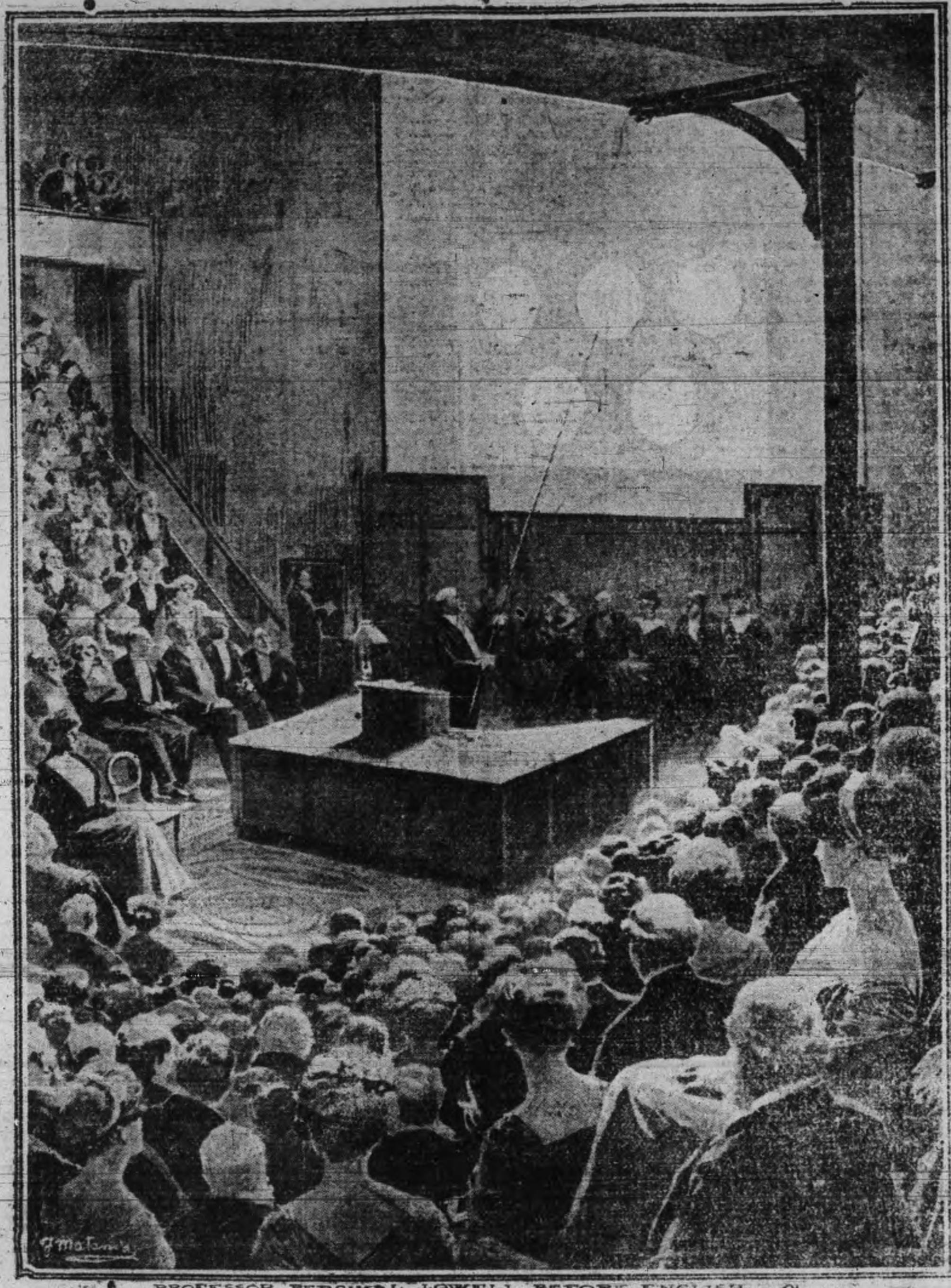

PROFESSOR PERCIVAL LOWELL BEFORE ENGLISH SCIENTISTS. — FROM THE SPHERE.

Professor Percival Lowell lectured on Mars before an exceptionally crowded audience, including the Earl of Halsbury, at the Royal Institution in London recently. He threw images of the ruddy planet on the screen. These images were not drawings made from visual observation, but were actual photographic records in which there was no personal intervention. The images were necessarily small, as the planet was some 40,000,000 miles distant from the plate when photographed, but they showed linear markings such as Schiaparelli and Professor Lowell have seen with their eyes.

PRESBYTERIAN ASSEMBLY DISCUSSES HOME FIELDS

Rev. Dr. E. D. McLaren's Report on Home Missions Recommends That the Salary of an Ordained Missionary be Raised to $1,000 and Manse.

Halifax, June 9.—Dr. E. D. McLaren, Toronto, yesterday finished, after a long and patient waiting, his report on "Home Missions." It recommended, for the catechists in the western division of the church an increase of $100 a year, and that the salary of an ordained missionary be raised to $1,000 and a manse. It was also proposed to borrow $25,000 from the reserve fund of the church, to be used to assist the building of manses, where the congregations are not able to come up to the regulation requiring that they provide 50 per cent. of the cost.

Two telegrams arrived from the Orange Order, asking the assembly to declare itself regarding the oath to be presented to His Majesty King George at his coronation. The moderator appointed a committee, consisting of Rev. Dr. J. F. McLaren, Owen Sound; Dr. D. D. McLeod, Barrie; Dr. J. A. Turnbull, Toronto; Walter Paul, Montreal, and Prof. Lyle, to deal with it.

Dr. C. W. Gordon, Winnipeg, spoke on the lack of students for the ministry. "When the students go back to college this fall," he said, "we will have 750 places of worship practically closed in the west. The Peace River district is quickly opening, where a population can go larger than all we have now west of Winnipeg. Are our colleges doing the business we expect of them? They have failed to dig up men. Ought we not to dig them up?

"No one would hesitate longer than I to lower the standard of ministerial education, but is it reasonable to allow classics or some other science to put a good, useful man down and out of any hope of becoming ordained?"

Dr. George Arthur of Vegreville, spoke of the opportunity to the church in doing her duty to the Ruthenian population.

"We have for long years assisted in the education of the foreigners," he said. "Now the Roman Catholic Church has got men from France and Austria to go to Galitia, study their language, and have come out to get them back to the Church of Rome. Their plan is to consolidate immigration of the French-Canadians and Ruthenians together, so that both may be Romanized in a block. We want schools. We are asking the assembly for permission to canvass for a building."

Dr. D. G. MacQueen of Edmonton said: "There are three men in my congregation who have guaranteed $10,000 each for the new college. The Roman Catholic Church is building a large boys' school, to stand prepared to grapple with the 'Galician problem.' Is the Presbyterian Church to stand by and look on?"

Rev. Wm. Beattie, Cobourg, said: "I cannot conscientiously support this. One church cannot support eight colleges."

Rev. D. Reid, superintendent of home missions, Alberta, said: "If, in one part of our church, we have three colleges in thirty miles, surely one can exist where it is 800 miles from the nearest of them. Union is not a fact yet."

LATE TICKS FROM WIRES

Mrs. Ruth Brislin died at Chantry, aged 102 years.

Earl and Lady Grey left Ottawa for England yesterday.

Frank Peake fell off a wharf at Owen Sound yesterday and was drowned.

Rev. A. M. DePencier, formerly of Toronto, has been elected Bishop of New Westminster.

By the agreement made between the canner and the wholesale grocers canned goods are expected to be cheaper this year.

J. G. Desbarats, Deputy Minister of Marine, has been transferred to a similar position in the Naval Department, and Mr. Alex. Johnston of Cape Breton, ex-M.P., succeeds him.

Farmers' Excursion

The Farmers' Institute excursion to Guelph was largely patronized by the agriculturalists of this vicinity. The trip is for two days.

CONGREGATIONS SHOULD ASSUME MORE REVERENTIAL ATTITUTE

Toronto, June 9.—The twenty-seventh session of the Toronto Methodist conference commenced yesterday in Elm street Methodist Church, with a large attendance of both local and visiting clergy. Discussions on the qualifications of probationers, at the ministerial session, and the meeting of the Laymen's Association in the afternoon, were the features of the day's proceedings. The conference proper will commence to-day.

The probationers received for ordination in full church connection are: C. Jefferson McCombe, J. C. McClelland, Richard E. Morton, E. G. Sanders, Wm. E. Wilson, Stanley Trotter, Ernest H. Payne. At the request of the Alberta conference, John W. Miller and Edmund Barnes will also be ordained. The conference passed a resolution of sympathy with Rev. Dr. Sutherland in his illness.

Upwards of 100 members of the Laymen's Association of the Toronto conference were present. Officers for the coming year were elected as follows: President, C. H. C. Fortner, Toronto; first vice-president, Dr. W. E. Willmott, Toronto; second vice-president, Hon. Thomas Crawford, Toronto; third vice-president, H. H. Shaver, Cooksville; secretary-treasurer, A. B. Powell, Toronto.

That congregations should assume more reverential attitude during divine service and especially during prayers is the unanimous opinion of the Laymen's Association. A resolution to this effect was passed to ask the general conference to change the discipline so that the congregation will be expected to kneel in prayer, or at least bow their heads during prayer. In building of new churches, J. W. L. Forster was of the opinion that the architecture should be arranged to foster the kneeling habit.

The general conference will be petitioned to appoint one lay delegate for each probationer or minister, whether the latter be in active work or not. The formation of a department of "Christian Stewardship" in churches was also recommended by the Laymen's Association.

Sat Till Midnight.

Trenton, June 9.—The Bay of Quinte conference came to a close on Tuesday night about midnight.

The conference condemned the action of the Minister of Justice in the case of Skill and King, immoral book vendors. His resignation was demanded by a number, but the matter was not put to a vote.

TRAINS IN SMASH-UP

Chatham, Ont., June 9.—A smash-up occurred on the C.P.R. at Tilbury yesterday afternoon about half-past three o'clock, in which the passengers on the eastbound express had a very narrow escape from injury. A catastrophe was only averted by the presence of mind of the engineer of the express.

A freight train was shunting at Tilbury, when the express approached at a high rate of speed. The freight conductor saw the approaching train, and, the most of his train being on the main line, he saw that he would be unable to get off the main track in time to prevent a collision. His engine and a couple of cars were on the siding and his attempts to get them off to make the siding clear, so that he could switch the express on to it. The express was coming too fast, however, and in turning off on to the siding struck one of the freight cars. In the smash-up which followed, one freight car and a sand-loading apparatus were completely demolished. The passengers of the express were badly shaken up, and some of them were thrown from their seats.

The engineer of the express luckily saw the danger in time, and applied the emergency brakes, otherwise there would have been a rear-end collision with the main part of the freight. As it was, traffic was delayed only a few minutes and the tracks were soon cleared.

NO JURISDICTION OVER STEEL TRUST

Washington, June 9.—Attorney-General Wickersham has advised Samuel Gompers, president of the American Federation of Labor, that the Department of Justice has no jurisdiction over the assaults, batteries and acts of oppression which are alleged in the federation's charges against the U. S. Steel Corporation. These acts, the Attorney-General declares, are within the jurisdiction of the separate states in which they may have been committed.

An investigation of the legality of the Steel Corporation, which the federation charges to be a monopoly in restraint of trade, the Attorney-General declines to undertake, if at all, until the Supreme Court of the United States has determined the Government's cases against the Standard Oil and the American Tobacco Co.

BOMB FOUND ON THE BAR

New York, June 9.—Two broken windows in a Brooklyn saloon yesterday caused Policeman Timothy Daley to make an investigation. Entering the place he saw a bomb with sputtering fuse attached lying on the bar. Daley dared the danger, and, jumping behind the bar, he found a bucket of water and threw the bomb into it. Then he carried it to the middle of the street. Examination proved the bomb powerful enough to have wrecked the place and imperilled the lives of numbers of persons who lived in the building.

The owner of the place had recently received several letters threatening harm unless money was given the writers.

To Kill Bridge-Playing.

Baton Rouge, La., June 9.—Representative De Rouen has given notice of a bill in the lower House for "the absolute suppression of the playing of bridge whist."

"I am introducing this measure," declared Mr. De Rouen, "for the benefit of the children of my state, who rarely have an opportunity to know their bridge-playing mothers.

"It is also for the benefit of husbands who hardly have a speaking acquaintance with their bridge-playing wives."

Coronation of George V.

London, June 9.—It is reported that the coronation of King George will probably be set for June 21 or 28, 1911.

Donation for Children's Aid

The Children's Aid Society received $3 from the Ladies' Aid Society of the Gilmour Memorial Baptist church.

FRENCH BIRTH RATE DECREASES

Paris, June 9.—Vital statistics made public yesterday show a decrease in the birth rate in France. The births during 1909 were 770,000 against 792,000 in 1908. Since 1851 the population of the republic has increased 3,000,000 only, while the population of Germany in the same period has been increased by 30,000,000.

Mad Mullah Reported Shot.

Rome, June 9.—A despatch received by the Foreign Office says Mohammet Abdullah, the Mad Mullah, whose cruelties have resulted in terrible outrages in Africa, and the sending of several expeditions against him by Italy and England, has been captured and shot by natives friendly to the whites.

Excursion Boat Capsized.

Lisbon, June 9—An official despatch from Lorenzo Marquez, Portuguese East Africa, says an excursion boat, crowded with working people, capsized Tuesday and thirty-two of the excursionists were drowned.

Tenders For Navy.

Ottawa, June 9.—It was announced yesterday at the Navy Department that tenders for the ships of the Canadian navy will be called in September next.

CASTLE FELL ON THE TOWN

Was Shaken From Hilltop by an Earthquake.

Calitri, Italy, June 9.—The ruins of Calitri and adjoining villages were inspected yesterday by King Victor Emmanuel and Queen Helena. Most of the houses in Calitri have been destroyed and the people who escaped from the effects of the earthquake are camping in the fields. Thirty-two bodies have been uncovered, while eight or ten more are thought to be still under the fallen walls. Two were taken out in the presence of the King.

One section of the town is almost completely buried under the walls of a feudal castle, which was toppled over by the first heavy shock and came crashing down the hill, crushing the houses below. The work of excavating is being carried on rapidly by the civil authorities and soldiers, but contrary to the experience at Messina and Reggio, no one is being unearthed alive. A two-year-old baby, however, was found close beside a heap of wreckage, unharmed.

The Sovereigns did not rest or sleep for thirty-six hours. When they departed last night for home there were touching demonstrations, many of the women kneeling before the Queen. The visit of their Majesties has done much towards restoring order and confidence.

BOUGHT MORE COAL MINES

Edmonton, June 9.—The Cardiff Commercial Mines at Morinville, embracing 500 acres of a surface and coal rights, have been sold to J. Anderson of O'Grady & Anderson of Winnipeg, acting it is understood, for Rod Mackenzie, a son of William Mackenzie of the Canadian Northern, for $300,000. The mine has a capacity at the present time of one thousand tons a day. Its plant is valued at $125,000. The purpose of the purchasers is to capitalize the new concern at $750,000 and to float the bonds in the old country.

GROCERS' GUILD ELECT OFFICERS

Montreal, June 9.—The Dominion Wholesale Grocers' Guild adjourned at noon, to meet next year at Toronto. Officers were elected as follows:

President, Hugh Blain, Toronto; vice-presidents: Quebec, Archibald Miller, Quebec; Ontario, George E. Bristol, Hamilton; New Brunswick, R. A. Randolph, Fredericton; Nova Scotia, R. M. Simons, Halifax; Manitoba, H. B. Gordon, Winnipeg; Alberta, W. Georgeson, Calgary; British Columbia, Robert Kelly, Vancouver.

Five Killed In Mine Accident.

Dover, N.J., June 9.—Five men were killed in the Richard mine, near here, Tuesday night, according to news received here yesterday afternoon, by the overturning of a car in which the men were being drawn to the mouth of the mine. The five miners fell a distance of 75 feet down the shaft.

John Burns Gets a Raise.

London, June 9.—Premier Asquith has announced that John Burns' salary is to be $25,000, as an encouragement to the work.

The postoffice savings bank department will provide depositors with "home safes." Tenders for 5,000 have been invited.

DETROIT WILL BE TERMINUS

Windsor, June 9.—Beginning June 27, Detroit will take the place of Walkerville as the terminus of the Canadian division of the Pere Marquette Railway.

Under the new arrangements the trains will be moved across the river on transfer boats, landed at C.P.R. dock, Windsor, and sent around belt line to Walkerville Junction, at which point they will connect with a plug train running between Walkerville and the Junction.

Tariff Changes Contemplated.

Ottawa, June 9.—An order-in-council will shortly be issued placing on the free list a number of articles for manufacturing purposes.

Holland is to be added to the countries with which trade agreements are to be made, and it is announced that such alliances with it, Belgium and Italy are to become effective on June 10.

First License Board.

Victoria, June 9.—The recent civic election in Prince Rupert, being fully indicative that the citizens favor licenses and regulation of the liquor traffic, as elsewhere in the province, the Government appointed Ald. Vernon Smith and Joseph Merrifield as license commissioners; these, with Mayor Stork constituting the first license board of Prince Rupert.

Cook to Sue Peary.

Berlin, June 9.—According to Lokal Anzieger, Dr. Frederick A. Cook, the Arctic explorer, has instituted suit in the Berlin court against Commander Robert E. Peary. The paper says that Cook seeks to recover $10,000, which he alleges to be due him in payment for bear skins and other polar products delivered to the commander.

ADVERTISE IN THE REVIEW.

COAL

THAT IS COAL

Is the LEHIGH VALLEY COAL at

$7.10 PER TON

Hardwood

First Class. - - - Best in City.

Four Foot $6.00 Per Cord

Cut and split as desire

—AT—

J. E. A. FITZGERALD

Phone 111.

The Daily Review

THURSDAY, JUNE, 9, 1910.

THE BARRIER AT THE GATE

The Laurier Government forgets that Canada is a British possession, and any attempt, as the present one, to place barriers in the way of honest men and women seeking to find in this country the opportunities denied them in the older lands, is a direct and deliberate blow to the unity of the Empire. The Laurier band plays the loyalty tune loudly, but ever and anon a jarring note of discord rings in.

If Mr. Oliver is really anxious to introduce a policy of "hand picked" immigration, he must drop these American notions and put into force regulations which, while rigorous, are fair and just. To insult a stranger at our threshold is barbarous, and to permit officials to have such sweeping powers as now exist under the new act, is little short of folly.

The west is crying out loudly and constantly for hired men. Ontario is in the same boat, and throughout the length and breadth of Canada there is a need, in some districts acute, of the brawn and muscle of the old land.

Then the question arises: Why spend hundreds of thousands of dollars in advertising Canada as a land of promise, as a country overflowing with milk and honey, with fields of golden grain, and trees groaning under fruity burdens, if the gate is locked to the would-be settler as soon as he knocks thereat for admittance!

The whole thing is the height of absurdity.

THE STRONG RIGHT ARM

Any young gentleman who is anticipating becoming a lawyer, bank manager, doctor, editor, moulder, printer, barber, baker, clerk, minister or bookmaker had better quit right now.

Become a bruiser, knock some one out, go on the stage and make a barrel of money.

If he does get knocked out it will not make much difference, so long as he has a good press agent, who will issue plenty of challenges and keep him in the glare of the calcium.

He will never make more than five thousand a year, it is likely, so long as he sticks to regular business, but if he hits a fellow on the jaw and knocks him down in the prize ring for ten seconds, he is liable to make enough to keep him in style for all the rest of his life, and think of the money in the moving picture films of the mill, and how he can have the centre of the stage in a play written specially for him.

The world gapes at the bruiser who has won a championship, but passes the fellow who has saved a life, written the song or the book, unnoticed.

It is expected that 50,000 seats will be provided for the Jeffries-Johnson fight to be pulled off in California on July 4th, when this star attraction for the descendants of the Puritan fathers will take place, with prices running from $5 to $20 for a seat. Figure it out. Perhaps $75,000 made by a lucky punch. Quit your planning, gentlemen, and become a bruiser.

THE BLUSHING BRIDE

The June brides of Nyasaland in Central Africa do not bother much with a trousseau. Glass beads about the neck, and a pair of bracelets about her wrist complete the costume. She does not fear the rice getting down her back.

Last June a groom across the line in departing was met with the usual shower of rice and a grain lodged in his ear, inflammation set in, and the bride became a widow almost ere she had worn all her new clothes. The wedding was a quiet one as usual, for it is only once in a while when the Salvation Army have a wedding, that there is any noise.

But Bedlam breaks loose with the going and the blushing, bewildered bride and nervous groom are the butt of missiles, according to the mind of the wedding party.

However, in Nyasaland, the bride goes quietly to the home of her husband and starts the new life. But then, they are only Africans.

Wood's Phosphodine, *The Great English Remedy.* Tones and invigorates the whole nervous system, makes new Blood in old Veins. *Cures Nervous Debility, Mental and Brain Worry, Despondency, Sexual Weakness, Emissions, Spermatorrhœa, and Effects of Abuse or Excesses.* Price $1 per box, six for $5. One will please, six will cure. Sold by all druggists or mailed in plain pkg. on receipt of price. *New pamphlet mailed free.* **The Wood Medicine Co. Toronto, Ont.** *(formerly Windsor)*

A DIAMOND SET DOG COLLAR

Yesterday in London, England, Miss Margaretta Drexel, an heiress of Philadelphia, fell down at the shrine of nobility and was married to Guy Montagu George Finch Hatton, Viscount Maidstone. The wedding presents exhibited were valued at $500,000.

Yesterday in London, England, thousands homeless, wandered hungry, hapless, hopeless and wretched. Destitute written on their rags, want traced on their faces, despair in their eyes.

The scene at the wedding was a brilliant one—a dream. The scene among the poor was hideous, a nightmare.

One of the gifts was a dog collar set in diamonds—can one wonder that socialism is growing?

THE FLORAL TRIBUTES

The grave is very blind and doesn't know a rose from a cabbage head. The piling of flowers on the casket and filling the room of death with a sickening odor, is often but an apology too late, for kindnesses undone and pleasant words unspoken. This hour, this day, this very moment, is the time to play fair in life's great game, and is the opportunity to make the man next door happy with deed, word or smile. Do not wait to buy flowers for the coffin. Buy them now.

THE POINT OF VIEW

ETHICS.

Life

Ethics is a set of rules formulated by the sophisticated for the unsophisticated, and called moral because nobody knows what "moral" means. Ethics, therefore, like justice, may mean almost anything.

THE ASHMAN.

Vancouver Sunset.

The ashman was raising a can of ashes above his head to dump the contents into his cart, when the bot- Ethel saw it and ran in and told her mother.

"I hope you didn't listen to what he said," the mother remarked.

"He didn't say a word to me," replied the little girl; "he just walked right off by the side of his cart, talking to God."

FROM THE WILDS.

Sudbury Star.

There is a moose with a huge set of magnificent horns prowling about in this community. It seems to be tame and is willing to hold its own against the other animals that make rushes upon it. The moose made its first appearance on Thursday morning and seemed to be on its way to the main part of the town when it turned back.

NOT A ROWBOAT BETWEEN THEM

Saturday Evening Post.

Former Senator Dubois, of Idaho, who has been in Washington for a time this past session, heard an argument out in Boise City between two Irishmen concerning the advisability of a great navy. It was at the time of the Japanese scare, and the people in the far western country were all wrought up.

"I'm wid Teddy on this," said one. "We must have a big navy. The bigger the better, say I. No nation can be thruly great without a navy. No nation ever has."

"Whist!" put in the other Irishman. "No nation has ever been great without a navy? Look at Ireland an' the Jews, an' thim widout a rowboat bechune thim!"

CATARRH CANNOT BE CURED

with LOCAL APPLICATIONS, as they cannot reach the seat of the disease. Catarrh is a blood or constitutional disease, and in order to cure it you must take internal remedies. Hall's Catarrh Cure is taken internally, and acts directly on the blood and mucous surfaces. Hall's Catarrh Cure is not a quack medicine. It was prescribed by one of the best physicians in this country for years, and is a regular prescription. It is composed of the best tonics known, combined with the best blood purifiers, acting directly on the mucous surfaces. The perfect combination of the two ingredients is what produces such wonderful results in Curing Catarrh. Send for testimonials free.

F. J. CHENEY & CO., Props., Toledo, O.

Sold by all Druggists, price 75c.

Take Hall's Family Pills for constipation.

NEWS FROM LANG

Special to the Review.

Lang, June 8.—Report of S. S. No. 5, Otonabee, for the month of May, names in order of merit;

Class IV.—Edith Hope, Gordon Esson, Christina Fife, Will Fife, Roberta Esson.

Class III.—Lizzie Wood.

Class II, Sr.—Elma Kerr and Maggie Breckenridge, equal; Stanley Wood Leata Wood, Walter Hogan, Del Richardson, Melville Pimmett.

Class II. Jr.—Ruby Kerr, Ulmott Bullock.

Part I. Sr.—Henry Edwards.

Part I. Jr.—John Hogan.

J. D. McDougall, teacher.

A STORY OF FORREST.

The Actor's Encounter With an Impertinent Critic.

Many years ago Edwin Forrest, the celebrated actor, when in New York was in the habit of dining at Windust's, a noted restaurant on Park row that was a favorite resort of actors and literary men. It usually happened that Forrest would be joined by friends and that the little group would sit together at one table. On one occasion it chanced that an Englishman with a reputation for conceit and impertinence, who had scraped acquaintance with the tragedian, was one of the group.

Early in the course of the dinner the Englishman began to make criticisms which he considered pleasantries about Forrest's conception of certain roles. Encouraged by his own appreciation, he gave full play to his humor and concluded each of his impertinences with "Pardon my freedom, sir—it's my way."

To the astonishment of all who knew Forrest's irascible disposition he bore the Briton's offensive remarks patiently and seemingly ignored them as far as possible. When, however, the nuts were brought in by the waiter he took several cracked walnuts in his hand and, walking over to the Briton's place, jocularly snapped them successively in the face of that individual, lightly saying after each shot, "Pardon my freedom, sir—it's my way," and snapped him out of the restaurant.

SPEED OF WAVES.

Over Seventy-eight Miles an Hour Has Been Recorded.

Interesting facts about waves were given by Dr. Vaughan Cornish in one of his lectures. In the north Atlantic, he said, waves had been measured, the largest of which was somewhat more than forty feet high, with a length from crest to crest of 560 feet. It was in the southern Indian ocean that waves attained their fullest development, and they had been measured there with a length of 780 feet.

In the Atlantic it had been found that waves attained a speed of thirty-eight miles an hour in a wind of about forty-four miles an hour. Speaking of the swells in the waves that run freely on the surface of the sea after the wind has ceased, Dr. Cornish said that during a storm in December, 1898, he recorded breakers near Bournemouth which moved at sixty-seven miles an hour and had a length from crest to crest of 1,900 feet. In February, 1899 he observed breakers on the same shore which had a speed in deep water of not less than seventy-eight and a half miles an hour.—London Family Herald.

When Kissing Was Costly.

The case of the people against Murline, heard by the governor of New Haven colony in council on May day, 1660, indicates the attitude toward unlicensed kissing in those times. It appeared that Jacob Murline and Sarah Tuttle had been caught kissing each other. Jacob tried to throw the blame on Sarah, saying he thought she had "with intent let fall her gloves." Sarah denied the intent. Jacob then admitted that he "tooke her by the hand and they both sat down upon a chest, but whether he kyssed her or she kyssed him he knows not, for he never thought of it since until Mr. Raymond told him that he had not layde it to heart as he ought." The stern governor, after duly lecturing the guilty parties on the enormity of their offense, decreed that "the sentence therefore concerning them is that they shall pay either of them a fine of 20 shillings to the colony."

Khartum.

Khartum owes its existence to an oriental form of treachery. When Khedive Mohammed Ali invaded the Sudan in 1820 he marched triumphantly to Shendi, where his troops were entertained at a banquet by the submissive natives. But while the khedive's high officials were seated at the feast they shared the fate of the viands and were themselves reduced to funeral baked meats. Full of fury, the army fell on Shendi and demolished it. Marching south, the invaders reached the junction of the Blue Nile and White Nile. With the conqueror's instinct they recognized that the strip of land, with its few fishermen's huts of straw, formed ideal strategical headquarters, so Khartum finally grew into the most sensitive part of the Sudan organism.

Doubling Up.

A boy of eight years was asked by his teacher where the zenith was. He replied. "That spot in the heavens directly over one's head."

To test his knowledge further the teacher asked:

"Can two persons have the same zenith at the same time?"

"They can."

"How?"

"If one stand on the other's head."

Taxing the Language.

Daughter—Mamma, can't I have a little money for shopping this morning? Mrs. Malaprop—No, dear; there's the taxes to pay, and I expect the taxidermist around any moment.—Boston Transcript.

The Value of Art.

De Friend—What is that picture intended to represent? De Artist—Board and lodging for six weeks.—Milwaukee Wisconsin.

Learning is ever in the freshness of its youth, even for the old.—Aeschylus.

Mrs. Emma Hooper, of Watertown, Mass., was taken suddenly ill on the train through New Brunswick.

THE MARKETS.

Liverpool Wheat Futures Close Lower, Chicago Higher—Live Stock—Latest Quotations.

Wednesday Evening, June 8.

Liverpool wheat futures closed to-day ⅞d lower than yesterday, and corn futures ⅞d lower.

At Chicago, July wheat closed ⅝c higher than yesterday, July corn ½c higher, and July oats ¼c lower.

Winnipeg Options.

Wheat—July 90⅝c, October 86⅝c.
Oats—July 31¼c, October 32¼c.

Toronto Grain Market.

Wheat, fall, bush	$0 95	to $0 98
Wheat, red, bush	0 95	....
Wheat, goose, bush	0 90	....
Buckwheat, bushel	0 56	....
Rye, bushel	0 68	....
Barley, bushel	0 48	....
Peas, bushel	0 72	....
Oats, bushel	0 39	0 40

Toronto Dairy Market.

Cheese, per lb	0 12	0 12½
Butter, separator, dairy, lb.	0 20	0 21
Butter, store lots	0 18	0 19
Butter, creamery, solids	0 22	....
Butter, creamery, lb. rolls	0 23	0 24
Eggs, new-laid	0 20	0 21
Honey, extracted	0 10½	....
Honey, combs, dozen	2 25	2 75

Liverpool Grain and Produce.

LIVERPOOL, June 8.—Close—Wheat—Spot dull; No. 2 red western winter, no stock. Futures steady; July 6s 5½d, Oct. 6s 7d, Dec. nominal.

Corn—Spot easy; old American mixed, 5s 4d; new, kiln-dried, 4s 11½d; do., via Galveston, 5s 3d. Futures quiet; July 4s 9d, Sept. 4s 6¾d.

Hams—Short cut quiet, 76s 6d.

Bacon—Quiet; Cumberland cut, 69s 6d; short rib, 72s 6d; clear bellies, 73s; long clear middles, light, 72s; do., heavy, 71s 6d; short clear backs, 69s 6d; shoulders, square, steady, 65s 6d.

Lard—Steady; prime western, 62s 9d; American refined, 63s 3d.

Linseed oil—Easy, 28s 6d.

New York Dairy Market.

NEW YORK, June 8.—Butter—Barely steady, unchanged; receipts, 14,411.

Cheese—Quiet, unchanged; receipts, 9097.

Eggs—Steadier; receipts, 27,686; state, Pennsylvania and nearby, hennery, white, 24c to 26c; do., gathered, white, 23c to 25c.

CATTLE MARKETS.

Cables Easy—American Markets Generally Firmer All Round.

LONDON, June 8.—London and Liverpool cables quote live cattle (American) steady, at 14c to 15c, dressed weight; refrigerator beef steady, at 12c to 12½c per pound.

Montreal Live Stock.

MONTREAL, June 8.—(Special.)—At the Canadian Pacific live stock market, the offerings of live stock this morning were 600 cattle, 400 sheep and lambs, 850 hogs and 1400 calves. Prices for steers were well maintained, but the feeling in the market for cows and bulls was weaker, and prices show a sharp decline. Choice steers sold at 7¼c to 7½c; good at 6¾c to 7c; fairly good at 6¼c to 6½c, and fair at 6c per pound.

The top figure realized for cows was 5¼c, and sales were made from that down to 4c per pound. Bulls were somewhat of a drug on the market, and top quality stock only brought 6c, and the lower grades sold as low as 4c per pound.

The undertone to the market for small meats was strong, and prices generally were higher. The supply was a little larger, but the demand was very good, and in consequence a fairly active trade was done. Sheep sold at 4¾c to 6½c per pound, lambs at $5 to $7 each, and calves at $4 to $7 each.

The condition of the market for hogs was unchanged from Monday, prices being firm. Supplies were larger, and sales of selected lots were made at $10 to $10.25 per 100 lbs., weighed off cars.

At the Montreal Stock Yards west end market there were 300 cattle, 100 sheep and lambs, 600 hogs and 150 calves. A fair trade was done in all lines, and the prices realized were much the same as those quoted above, with the exception of hogs, for which $10 was the ruling figure for selected lots, weighed off cars.

East Buffalo Cattle Market.

EAST BUFFALO, June 8.—Cattle—Steady; prime steers, $8.25 to $8.60.

Veals—Receipts, 100 head; active and 10c to 20c higher; heavy and mixed, $9.80 to $9.85; yorkers, $9.85 to $10; pigs, $9.90 to $10; roughs, $8.65 to $8.85; stags, $7.50 to $8; dairies, $9.60 to $9.90.

Sheep and Lambs—Receipts, 1400 head; active; lambs, $6 to $10; yearlings, $8 to $8.50; wethers, $6 to $6.15; ewes, $5 to $5.50; sheep, mixed, $3 to $5.75.

New York Live Stock.

NEW YORK, June 8.—Beeves—Receipts, 3240; market irregular; steers, $6 to $8.50; bulls, $4.50 to $6.55; cows, $3.10 to $5.75; dressed beef steady, at 9c to 12c for native carcasses. Exports, 20 cattle, 74 sheep and 2240 quarters of beef.

Calves—Receipts, 3621; market steady to strong; veals, $8 to $9.75; few, $9.87½; culls and throw-outs, $6 to $7.50; buttermilks, $6 to $6.50; dressed calves firm; city dressed veals, 13½c to 15c; country dressed calves, 10c to 13c.

Sheep and Lambs—Receipts, 5508; sheep strong; lambs steady; sheep, $4 to $5.75; few, $6; lambs, $9 to $10; yearlings, $6.50 to $8.

Hogs—Receipts, 3275; market higher, at $9.75 to $10; choice, light, $10.15.

Chicago Live Stock.

CHICAGO, June 8.—Cattle—Receipts, 19,000; market steady to strong; steers, $6.75 to $8.75; cows, $4.50 to $5.75; bulls, $4.50 to $6.25; calves, $3 to $8.90; stockers and feeders, $4.75 to $6.50.

Hogs—Receipts, 16,000; market firm; choice, heavy, $9.55 to $9.60; butchers, $9.60 to $9.65; light, mixed, $9.45 to $9.55; choice, light, $9.55 to $9.65; packing, $9.45 to $9.55; pigs, $9 to $9.40; bulk of sales, $9.50 to $9.60.

Sheep and Lambs—Receipts, 18,000; market firm; sheep, $5.15 to $6; yearlings, $6.75 to $7.25; lambs, $7.40 to $8.85; spring lambs, $9 to $9.75.

Farmers Are Prosperous.

Chatham, June 9.—The prosperity of the farmers of Kent was forcibly exemplified to the county council yesterday when it was reported that there were scarcely enough taxes overdue to justify a tax sale, which will be postponed until next year.

The county council decided to petition the Ontario Government to pass more stringent regulations regarding the preservation of the natural gas in the Tilbury field. It is claimed that many of the drillers for oil are allowing vast quantities of the gas to escape into the air that they may drill deeper for oil, thus depleting the gas area.

Placed Under Canadian Ablegate.

Quebec, June 9.—It is announced at the archbishop's palace in Quebec that Pope Pius X. has placed the Island of Newfoundland under the jurisdiction of the papal ablegate in Canada, who will hereafter bear the double title of Papal Ablegate for Canada and Newfoundland.

Finnish Bill Will Carry.

St. Petersburg, June 9.—The opponents of the Finnish bill giving the Duma legislative authority over Finland, abandoned the fight yesterday and retired from the chamber. This action ensures the adoption of the measure as a whole.

The Schwatka, the first steamer from the Lower Yukon, brought $900,000 of Tanana gold for Seattle.

RATES

10 Words—1 TIME	10 Cents
25 Words—1 TIME,	25 Cents
25 Words—2 TIMES,	38 Cents
25 Words—3 TIMES,	50 Cents
25 Words—6 TIMES,	75 Cents

LOCALS (Reading Type) 48 cts per inch (4 cents per line.)

LOCALS in Dark Type 60c per inch (5 cents per line.)

REVIEW WANT ADVTS.

The Review want advertisements are read by thousands, for people want wha they want when they want it.

If you need help,—Servants hands, or workmen try the Review wan ad columns.

If you have anything to sell, from a pickaxe to an Auto, use the Review want ad columns.

If you have lost anything try a want ad in the Review and almost certainly you will recover the lost article. If you want an owner for anything found a Review want ad will bring the owner to light.

One Cent Per Word

Advertisements under this head 1c per word

Advertisers, if they prefer, may use as many as 25 words at the rate of 25c for one insertion, 38c for two insertions, and 50c for three insertions.

Lost or Found

LOST

ON SATURDAY, GIRL'S COAT AND SET OF High School Books. Finder please leave at 323 Simcoe Street. d130-2t-1w

Wanted

WANTED

WANTED—HOISTING ENGINEER, BY CANadian Leonard Construction Co, at Quaker Oats plant. 131-3d

WANTED

CEMENT FINISHERS, BY CANADIAN Leonard Construction Co., at Quaker Oats plant. 131-3d

WANTED

MACHINE OPERATORS. NONE BUT EXperienced operators need apply. Apply J. J. Turner & Sons. 131-3d

WANTED

FIRST-CLASS PICTURE MACHINE OPERAtor, first-class Pianist, and a young lady to sell tickets at Grand Opera House. Apply to J. J. Turner & Sons, George St. d129-3t

HELP SUPPLIED

WE SUPPLY YOU, WITHOUT TROUBLE or cost, both skilled and unskilled labor. People's Employment Bureau 206 Charlotte street.

HELP WANTED

ALL KINDS, IF YOU ARE OUT OF EMployment call at 256 Charlotte street, People's Employment Bureau.

For Sale or To Rent

STORE TO RENT

343 GEORGE STREET. Enquire Warne Bros., George St. d129-4t

TO RENT

STORE IN GRAND OPERA HOUSE BLOCK. Immediate possession. Apply J. J. Turner & Sons, George Street. 6d

FOR SALE

CHEAP. TWO FIRST CLASS FIRE PROOF Safes. One large and one medium size. Combination locks. Also one Parrot's Cage. Apply J. J. Turner & Sons, George Street. 6d

TO RENT

NO. 228 RUBIDGE ST., 8 ROOMS MODERN improvements. Immediate possession. Apply at No. 224 Rubidge Street.

STORE TO RENT

GOOD GROCERY AND DWELLING ALSO good Butcher Shop, corner Aylmer and MacDonel Sts. Modern conveniences. Good stable. Immediate Possession. J. J. Turner & Sons George St. 6d

TO RENT

Convenient and comfortable sets of rooms, with all modern improvements. In the Lundy Block, George Street.

Rooms suitable for young men taking meals out.

Several Dwelling Houses for rental.

Apply to—D. J. LUNDY, Over Dennistoun, Peck and Kerr's Office, Water Street.

COAL RESULTS

We sell the very best quality of hard coal, as good as we know how to buy.

¶ Are you getting results from the you are now using? Are you sure it is good? Are you burning it the right way?

¶ There is a deal of difference in how you handle the range or furnace. Our long experience tells us that fact, and we are ready to advise any in doubt as to the best way to make use of coal as fuel

$7.10 Per Ton

THE PETERBORO FUEL & CARTAGE CO LIMITED

162 Charlotte-St. Telephones—(Bell 261, 270, (Machine)—270.

134 Aylmer-St. Tel. Bell 302.

R & O — Richelieu Ontario Nav Co

Steamer "Bellville"

Leaves Hamilton 12.00 noon, Toronto 7.30 P.M. Tuesday for Bay of Quinte, 1000 Islands, Montreal and intermediate ports.

Toronto Montreal Line Steamers "Toronto" and "Kingston"

Commencing June first Steamers leave Toronto 3.00 P.M. daily except Sunday. From July first daily, for Rochester, 1000 Islands, running rapids St. Lawrence to Montreal, Quebec and Saguenay River points.

For folders, rates etc., apply to **W. Bunton** or **W. McIlroy**, or write—

H. FOSTER CHAFFEE, A.G.P.A. Toronto, Ont.

CANADIAN PACIFIC

SPECIAL STEAMBOAT EXPRESS

Leaves TORONTO, 1.00 p.m., on sailing days running direct to wharf at Owen Sound.

Monday	S. S. "Athabasca"
Tuesday	S. S. "Keewatin"
Wednesday	S. S. "Alberta"
Thursday	S. S. "Manitoba"
Saturday	S. S. "Assiniboia"

Sailing from Owen Sound for Soo, Port Arthur, Fort William. Direct connection for Winnipeg, Pacific Coast points, etc., Japan, China, Australia.

See any Agent, or write

R. L. Thompson, D.P.A., Toronto.

GRAND TRUNK RAILWAY SYSTEM

Round Trip Summer Tourist Tickets AT LOW RATES

Daily Until September 30th

—TO—

Portland and Astoria, Ore., Seattle, Tacoma, Everett and Bellingham, Wash., Victoria, Vancouver and New Westminster, B.C., San Francisco, Los Angeles and San Diego, Cal.

Return Limit Oct. 31st, 1910

Upper Lake Steamers

From Sarnia for Soo and Port Arthur every Wednesday and Saturday at 3.30 P.M.

Sailings from Collingwood 1.30 P.M. and Owen Sound 11.15 P.M. Wednesdays and Saturdays for Soo and Georgian Bay Ports.

Secure tickets and further information from

W. BUNTON, City Agent — F. SANDY, Depot Agent

Canadian Northern Steamship Limited

The Royal Line Triple Screw Turbine Steamers "Royal Edward" and "Royal George"

Sailing between the ports of

MONTREAL, QUEBEC and BRISTOL

The best appointed steamers plying between Canada and the British Isles

SAILINGS

From Bristol		From Montreal
May 12th,	Royal Edward	May 26th
May 26th,	Royal George	June 9th
June 9th,	Royal Edward	June 23rd
June 23rd,	Royal George	July 7th

For rates and reservations apply to local Agents or to Mr. H. C. BOURLIER, General Agent, Canadian Northern Building, Cor. King and Toronto Streets, Toronto.

The TORONTO SAVINGS and LOAN COMPANY

Paid up Capital	$1,000,000.00
Reserve Fund	680,000.00

Savings Department

3½% In paid four times a year on deposits of One Dollar and upwards.

Interest accrues from date of Deposit to date of withdrawal.

Depositors are afforded every facility afforded by modern methods of Banking.

Security Afforded Depositors

Total Assets of the Company, December 31st, 1909	$3,120,201,18
Liabilities to the Public	1,368,771,88
Surplus	$751,429.30

HEAD OFFICES: 437 George Street., Peterborough

Office Hours: 9 a.m. to 4 p.m. Saturdays - 9 a.m. to 5 p.m.

W. G. MORROW, Managing Director

Children's Aid Society

FOR THE CARE OF NEGLECTED AND ILL-TREATED CHILDREN.

Incorporated by Act of Legislature. Information required. Information kept strictly private.

CHILDREN FOR ADOPTION

GEO. COCHRANE, AGENT and ASST SEC. Phone George St

Life Insurance

The Mutual Life of Canada

HEAD OFFICE, WATERLOO, ONT

S. E. SALLS, General Agent

392 Water Street, - Peterborough

Medical

DR. BUCHANAN

F.R.C.S., Edinb.; M.R.C.S., Eng.; L.R.C.P., Lon. Specialist Eye, Ear, Nose and Throat. Phone 519 ;169 Charlotte St. Hours—9-11 a.m., 2-4 p.m. 7-8 p.m.

DR. G. C. LEACH

Late House Surgeon of Lakeside Hospital, Cleveland, Ohio; also of Cook County Hospital, Chicago OFFICE—224 Hunter St., formerly occupied by Dr. Coughlin. Phone Bell 219. Special Attention to Diseases of Women

DR. JAS. V. GALLIVAN

Office cor. Hunter and Aylmer Sts. Late house Surgeon of St. John's Hospital, New York. Lic. University of New York Telephone 668.

DR. E. A. HAMMOND

Late assistant Westminster Hospital, Brompton Hospital, National Heart Hospital, St. John's Skin Hospital, London, Eng. Also of Rotunda Maternity Hospital, Dublin. Special—Diseases of Heart, Skin and Stomach

Office—548 Water Street.

Bell Phones, Office 463—House 1361

Osteopathy

DR. ASA G. WALMSLEY

Osteopathic Physician

Office over Canadian Bank of Commerce, Hunter Street entrance. Office Hours—9 to 12 a.m. 2 to 5 p.m. Evenings by appointment. Consultation free. Bell Phone 649

Legal

RUDDY & BURNHAM

Barristers, Solicitors, etc.

Offices, corner George and Hunter Sts., Peterborough

Money to Loan.

Successors to George Edmison, K.C.

Robert Ruddy, K.C. — J. H. Burnham

O'CONNELL & GORDON

BARRISTERS, SOLICITORS AND NOTARIES

Hunter Street, two doors west of Post Office,

Daniel O'Connell — George N. Gordon

A. E. DIXON

Barrister. Solicitor, etc.

Office corner Hunter and George Sts., Peterboro Entrance next to W. Madill's Drug Store.

R. E. WOOD

BARRISTER, SOLICITOR, Etc. Office removed from Bank of Commerce Building to 435 George street, recently occupied by E. B. Edwards. Money to Loan.

W. H. MOORE

BARRISTER SOLICITOR, in the Supreme Court etc. Office—Hunter street, first stairs west of Post Office.

HALL, HAYES & HALL

BARRISTERS, SOLICITORS and NOTARIES PUBLIC, Hunter Street, Peterborough, next the English Church. Money to Loan at the lowest rates of interest.

S. H. D. Hall. — Louis M. Hayes, K.C. — R. C. Hall

HALL, MEDD & DAVIDSON

(Successors to Stratton & Hall)

BARRISTERS, SOLICITORS, Etc., Peterborough Ont. Office—Corner of Hunter and Water Sts over Bank of Commerce.

E. B. Hall M.P. — S. T. Medd. — W. S. Davidson

DENNISTOUN, PECK & KERR

BARRISTERS, SOLICITORS, NOTARIES, 415 Water Street, Peterborough.

Money to loan at lowest current rates of interest Easy terms of repayment.

E. A. Peck — F. D. Kerr — R. M. Dennistoun

Money

BENNET & GOODWILL

BARRISTERS, SOLICITORS, Etc., 375 Water Peterborough. Telephone No. 191.

Money at Current Rates Upon Easy Terms.

J. W. Bennet. — E. L. Goodwill

Money to Loan

at lowest current rates

—ON—

FARM, TOWN OR VILLAGE PROPERTY ON EASIEST TERMS OF REPAYMENT

HALL, MEDD & DAVIDSON

Successors to Stratton

BARRISTERS, Office—Corner of Hunter [illegible]

LUMBER

And builders' materials of all kinds—Shingles, Scantlings, Joist and Bill Stuff—Mouldings, Casings and Base and all kinds of finish. Boxes and Box Shooks.

ALF. McDONALD ESTATE

Point St. Charles Mills

EAST CITY COAL AND WOOD YARD

MAIN OFFICE—111 Hunter Street East Phone 96

All sizes of the best mined coal delivered promptly to all parts of the city. Terms, Strictly Cash.

$7.10 Per Ton for June

We have installed a saw and splitting machine and are prepared to cut and split wood in any desired length. Best prices.

WEIR & O'BRIEN

ARCH WEIR — JAMES O'BRIEN

EGGS

For Sale in Any Quantities

COLDSTORAGE

In Full Operation

SATISFACTION GUARANTEED

W. SCOTT CO'Y

Both'Phones 264

HIS REVENGE.

[M]an Was First Ruined, Then [M]ade Rich In a Peculiar Way.

By WILLARD BLAKEMAN.

[Copyri]ght, 1910, by American Press Association.]

[J]ohn Emsley and Peter Fogg were [youn]g men in the wool business [in Lond]on. Emsley was a fine, open [hearte]d man, who preferred to do [busin]ess on generous principles, while [Fo]gg was a shaver.

Emsley, being of a speculative turn of mind, took risks, lost and got himself involved financially. He had done his partner many favors. Indeed, Fogg was indebted to him for all he was. Emsley therefore looked to Fogg to help him out. He owed Fogg a thousand pounds, but looked to him not only to give him time on the amount, but lend him money to tide him over with his other creditors. Fogg not only declined to lend, but forced Emsley into bankruptcy on his own claim. A week after Emsley had been ruined there was a change in the wool market that would have made him rich.

Emsley went to Australia, where he endeavored to recoup, but luck was against him, and nothing that he touched brought him money. He sank lower and lower in worldly goods till at last, being discouraged and having a fancy for the water, he turned fisherman.

He never forgot Fogg's ingratitude, constantly brooding over the many substantial favors he had done Fogg and the fact that when the turning point of his own life came and a little assistance was needed the man he had made unmade him. He lived in a cab[i]n by himself on one of the points that [in]close Sydney harbor. He would be [ou]t all day on the water and while [wa]iting for fish to take his hook [he w]ould think how delightful it would be could he be revenged on Fogg—not that he ever seriously considered such revenge as possible; it was a sort of monomania with him.

One night after going to sleep, his mind given over to these desires for revenge, he dreamed that he was out on the bay and was pulling in a large fish. He had much trouble landing it, but when he did so and cut it open he found within its belly an enormous diamond. He was familiar with the size of the famous diamonds of the world and knew that this one of his dream was worth a great fortune.

"I will sell it," he said, "go to London and use it to revenge myself on Fogg."

He awoke with the disappointment usual to persons who have had delightful dreams that have turned out to be dreams only. Going out on the water as usual during the day, a shark swallowed the bait on one of his lines. He killed the shark and was about to cut his line that the fish might drift away when he remembered his dream. Yielding to an impulse, he towed the shark ashore and cut him open. In his stomach he found a London newspaper. Taking it into his cabin, he dried it and that night before going to bed opened its sheets to read the news from home. On the first page he saw in large letters the words:

"War declared between France and Germany."

There was then no cable to Australia, and this shark had brought the news faster than the steamer carrying the mail that would doubtless soon arrive. Where had the shark swallowed the paper? That the shark itself only knew. Possibly it had been thrown overboard from a ship that had received it at a port where it had been sent by rail.

It did not require a long time for Emsley to see in this news that he alone possessed the diamond of his dream. When the next steamer arrived with it the price of wool would take an enormous jump. Emsley went to a wealthy wool dealer whom he knew and told him the story of the shark, withholding the news found in the paper, but asserting its importance.

"When the next steamer arrives," he said, "the price of wool will undergo an important change for the better or worse. Agree to buy or sell as I direct and pay me 75 per cent of your profits and I will produce my newspaper." The merchant stood for better terms, but Emsley threatened to take the matter to another, and an

LOOKING UP FROM HIS DESK, HE SAW HIS OLD PARTNER.

attorney was called in who wrote a contract between the two men. Then Emsley produced his paper, and the merchant bought up the season's clip, averaging 9 pence per pound. The very next day a steamer arrived with the news of war between France and Germany. Wool jumped in price and continued to rise till it reached 3 shillings, when the wool purchased under the contract was sold. The transaction cleared for Emsley £3,000,000.

A few months later Mr. Fogg was sitting in his office in London. He had sold out his wool business which he had formerly owned in partnership with Emsley for a handsome sum and had become what is commonly called a scalper on the stock exchange, buying odd lots of stock and selling them for a very small profit. Looking up from his desk, he saw his old partner Emsley looking at him.

Fogg was an older man than Emsley, and since their parting his hair had whitened. There had been no quarrel between the two men. Indeed, Emsley had never uttered a word of reproach to his partner. Fogg stretched out his hand, and Emsley took it, though he did not grasp it heartily.

"I've come back," he said, "with a few pounds to make a new start."

Fogg, who had always regretted his action in precipitating his partner's failure, offered him what little assistance was in his power and asked him to come to his house and renew his acquaintance with his family.

"Is your little daughter Gladys there?" asked Emsley.

"Little! Gladys is a woman, nineteen years old."

"Oh, I forgot!" replied Emsley. "I remember her as a child who used to sit on my lap with her arms about my neck."

Emsley had imposed a condition of secrecy on the wool dealer in Australia as to his connection with the transaction that had made them both rich and was known to his friends in London as a poor man. He was still thirsting for revenge upon his former partner. One day he remarked to Fogg that stock of the Excelsior Gold Mining company of Australia that was selling at a very high figure on the exchange was worthless. Emsley said that he had lived in the region of the mine and there was no gold there. Fogg, seeing a chance to make money when the bubble should burst, sold a large number of shares to be delivered in the future, intending to buy them when they were selling for a song and make the difference in price.

The shares of the Excelsior Mining company, notwithstanding the tip given Mr. Fogg by his former partner, continued to advance. Emsley advised his partner to sell more. "The higher the price the greater will be the fall," he said. And so Fogg continued to sell while the price continued to rise. The speculator began to grow uneasy. It was rumored that there was no Excelsior stock for sale. Fogg had agreed to deliver his shares on a certain date, and if he could not buy them to deliver he would have to go into bankruptcy. He did not know that the man he had ruined had them all locked up in his vault.

Emsley had shrunk from visiting the family of the man he proposed to ruin. He had put off his appearance at Fogg's home until Fogg showed that he noticed his virtual refusal of hospitality, then made the call.

Crimes have been committed for love, but many a hand has been stayed by the same cause. Indeed, by love the world has been drawn from barbarism. Emsley was received by Gladys Fogg. When he saw her advancing toward him with outstretched hand, a smile on her lips, a warm welcome in her eyes, his scheme of vengeance tumbled like castles in the air. Gladys was the only being from whom before leaving England he had received any evidence of affection. The difference of many years then between them had melted away now that she was a young woman, he a middle aged man. In the soul that came out to him through the smile and the eye he saw something to make life worth living.

One day there was an exciting scene on the exchange. The price of Excelsior gold mining stock was going up ten or twenty points with every bid. Fogg had contracted to deliver the shares he had sold the next morning. To pay the market price for them would ruin him. When the exchange closed with 500 bid for the stock and none offered Fogg went home knowing that he would not be able to keep his agreement. In other words, he was a ruined man.

The next morning Emsley appeared at Fogg's office. Fogg looked up at him, then bent his eyes again to the floor.

"You would like some Excelsior stock, I suppose?" Emsley remarked unconcernedly.

Fogg looked at him again, but did not speak.

"How many shares have you sold?" asked Emsley.

Fogg named the number of shares. Emsley took a fat envelope from his pocket and threw it on Fogg's desk. Fogg opened it, took out a number of stock certificates, looked at several of them, then turned his eyes inquiringly on Emsley.

"Use what you need of them," said Emsley, "to make your deliveries today; tomorrow the bubble will burst."

Fogg met his contracts with the stock lent him and when the collapse came the next day purchased what he had sold, clearing a handsome profit.

When Emsley appeared under his true colors as a multimillionaire Fogg called on him to speak his gratitude for what he could not understand.

"Your thanks are not due to me," said Emsley, "but to the little girl whom we both love."

ABSOLUTE SECURITY.

Genuine

Carter's Little Liver Pills.

Must Bear Signature of

Brent Good

See Fac-Simile Wrapper Below.

Very small and as easy to take as sugar.

CARTER'S LITTLE LIVER PILLS.

FOR HEADACHE.
FOR DIZZINESS.
FOR BILIOUSNESS.
FOR TORPID LIVER.
FOR CONSTIPATION
FOR SALLOW SKIN.
FOR THE COMPLEXION

Price 25 Cents. Purely Vegetable.

CURE SICK HEADACHE.

SOCIETY WOMEN'S HAIR

A Simple Treatment that Will Make it Truly Fascinating—Wm. Madill Guarantees It

Nowadays every up-to-date woman has radiant hair.

What a foolish creature a woman would be if she lost the opportunity to add to her attraction.

Yet in Canada to-day there are hundreds of thousands of women with harsh, faded, characterless hair who do not make any attempt to improve it.

In Paris most women have beautiful hair, and in Canada all women who use Parisian Sage have lustrous and luxuriant hair.

And any woman reader of the Review, can have attractive and lustrous hair in a few days' time by using this great hair rejuvenator, Parisian Sage.

Wm. Madill sells a large bottle for 50 cents and he guarantees it to banish dandruff, stop falling hair and itching scalp in two weeks or money back.

Parisian Sage is an ideal hair tonic, not sticky or greasy.

The Woman and the Serpent.

P. T. Barnum and his wife were very fond of the gifted sisters Alice and Phoebe Cary, who often visited them at Bridgeport. To a friend the famous showman once remarked: "Alice was the more thoughtful, while Phoebe was always bubbling over with good spirits and wit. I never knew a brighter woman. One day I was taking her and some friends through my museum. At the head of the stairs was the cage containing 'the happy family,' which included owls, cats, mice, serpents and other creatures generally mortal enemies, but all living in perfect harmony, mainly because we kept them so stuffed with food that they had no temptation to prey on one another. The cage stood directly at the head of the stairs, and just as we reached the top a big serpent stretched its head toward Phoebe. Forgetting the glass that separated them, she was so startled that she uttered a scream and would have fallen backward down the steps had I not caught her. Looking up to me, she said: 'Thank you, Mr. Barnum! But remember that I am not the first woman that the serpent has caused to fall.'"

An Infantile Composite.

"Well, really, I can't say that I think that he looks just like any one in particular," said the mother of Master George Herbert Sanderson Spriggins, four weeks old, to a caller who was having the privilege of seeing George Herbert Sanderson Spriggins for the first time. "I don't think that he has his father's chin, and his nose is just like my father's, and his eyes remind me of my sister Helen's. The shape of his face is a good deal like his father's brother Joe's, and sometimes when he laughs he reminds me of my brother Ted. Often when he is asleep I think that he resembles my uncle George, and again he has a way of half closing his eyes that makes me think of his grandfather Spriggins. I think he is growing to look more like my side of the house excepting for the upper part of his face, and that reminds me of his father's family. Still, I can't say that he really looks just like any one but himself unless it is my sister Eva's little boy. Strange how family resemblances crop out in mere babies, isn't it?"—Pittsburg Chronicle-Telegraph.

AN AMBITIOUS MUSICIAN.

Donald Heins of Ottawa Has Toiled Hard.

It is quite natural to suppose that the winning by the Ottawa Symphony Orchestra, three years in succession of the Earl Grey Musical Trophy will arouse much curiosity as to the individuality and methods of Mr. Donald Heins, the organizer and conductor of the orchestra. Mr. Heins is an Englishman, not yet forty years of age. His musical education was acquired in England and on the continent of Europe. His speciality is the violin, and before he came to Canada, some eight or ten years ago, his services were much in requisition in London as a soloist. He is also a capable organist and pianist, and almost ever since going to Ottawa he has been organist of Knox Church, which has one of the largest Presbyterian congregations in the capital. Of late years, with an augmented choir and full orchestra, he has given one of the standard oratorios in the church each spring. He is best known in Ottawa, however, by his work in connection with the Canadian Conservatory of Music, which is affiliated with the Ottawa Ladies College. The present symphony orchestra, in which, by the way, Mrs. Heins plays leading violin, is the outcome of a string orchestra organized in a modest way, but with great ambitions, no longer than four years ago, with Mr. Heins' pupils as a nucleus. The ambition of Donald Heins is to become a great conductor. For the achievement of his goal he has both instinct and determination. Having collected a nucleus, as explained, he proceeded, according to his own language, to "lick them into shape" by the method that spells success in every sphere. He first breathed into the organization enthusiasm and the desire of achievement, and then he made it work. Practice, practice, and then more practice, was what he preached. The entire week before his orchestra went to Toronto to take part in the Earl Grey competition, Heins set aside all his professional engagements and devoted every morning, afternoon and evening to rehearsals of the orchestra.

Here is an example of Donald Heins' thoroughness. For rounding off the strings in an orchestra, a certain number of wind instruments are needed. Now the best "wind" players in Ottawa as in other Canadian cities, are all professionals and belong to the musical union. So Heins had difficulty in getting wind players accustomed to the class of music played by his orchestra. He had to draw them from the military bands. To facilitate his work, therefore, it was desirable that there should be at least one military band in Ottawa from which he could recruit the sort of players he needed. If that military band could be conducted and trained by himself, might he not be able to train up players suitable for his orchestra? Heins accepted, with all the drudgery and time it represents, the leadership of the brass band of the 43rd, Duke of Cornwall's Own Rifles. This was only a little over a year ago. The band was then in a state of disorganization, but he has already brought it up to a high standard, but what is more to the point so far as Mr. Heins is personally concerned, he has already obtained for his orchestra much greater wind efficiency. Heins has shown himself such a good military band conductor that an American city recently offered him a position as band leader at a salary equal to what he is making for all his work in Ottawa, providing he would confine his attention to the band. Heins declined. It was a side trail away from his desired goal.

A Heroine of the Boer War.

Lady Sarah Wilson, who with her husband and party, recently passed through Canada on her way home from Australia, was, it will be remembered, one of the heroines of the one of the popular heroines of the South African War. By the way, the newspaper despatches have been somewhat mixed up as to the composition of the party, speaking of Captain Wilson as Lady Sarah's husband and mention that Col. Wilson is "also one of the party." As a matter of fact, Lieut.-Col. Wilson is her ladyship's husband, having obtained two grades of promotion from the captaincy he held at the time he served on Baden-Powell's staff during the defence of Mafeking. He is in his forty-fifth year and is the eldest son of the late Sir Samuel Wilson, M.P. He entered the Royal Horse Guards in 1887 and was twice mentioned in despatches for his services on the staff in South Africa. His wife was such a popular heroine during the war that the fame won by her soldier husband was somewhat overshadowed. Lady Sarah (Isabella Augusta) Wilson is the sixth daughter of the seventh Duke of Marlborough and is consequently an aunt of Winston Churchill, whom she resembles in venturesome disposition. It will be recalled that during the South African war she was taken prisoner by the Boers outside Mafeking and was later exchanged for a Boer prisoner. Her book, South African Memories," was one of the brightest, literary products of the great war.

Where Is Tecumseh's Grave?

Considerable interest has been added to the discussion over the whereabouts of the grave of the great Indian chief Tecumseh, by the story which comes from an old British soldier now living in England, to the effect that Tecumseh was buried in the bottom of McGregor's Creek, near Chatham. Indians were often known to bury their fallen braves in water to keep them from being scalped by their enemies.

It is said that Tecumseh's body has never been taken up, so that the stories that he was buried at Moraviantown, Wallaceburg, or Stanne Island cannot be true. The old soldier who is responsible for the story was a long time member of the old Twenty-fourth Regiment of Chatham. An effort is now being made to get into communication with him.

Prison Chiefs' Pay.

No English prison governor's salary is higher than $3,500 a year.

Congress asked the Inter-State Commerce Commission for statistics on which to base new R. R. legislation.

FILLING CREAM PUFFS.

The Salesman Learns Something of a Long Admired Industry.

"From the time I was a very small boy until I began to sell cream of tartar," said the ex-salesman, "I had an overwhelming curiosity to know how they got the filling inside the two articles of diet which as a youngster I liked best in the world—chocolate eclairs and cream puffs. Now that I know I can't understand why with all the thought I gave to the subject I didn't figure it out for myself. It's so simple.

"Of course you don't have to be a baker to know you can't bake an eclair with the filling in it. It's got to be made separately and put in after you've got the shell all made and baked. When I got selling cream of tartar and used to go behind the scenes of the bakeshops I found out how they did it. They use a force pump. The pump has a needle-like spout and is filled with soft custard. You stick the point into the eclair, push down your pump handle and the thing is filled. Easy, isn't it? It's such a little hole that you never see it.

"I never got tired watching them work in the bakeries. There would be a big pile of fresh baked shells of eclairs and cream puffs. A man would seize the little pump and in a minute or two have them all filled. Another man would be shaping pies so fast that it made you dizzy. Along would come another man with a wagon full of fillings and fill the pies as fast as the other shoved them along. It's the same way with everything—so different, you know, from mother's methods.

"As for the baker's oven, if you have never seen one you've got a surprise coming. There's only one oven to a bakeshop generally, and it's as big as a room. How do they get things in and out? Easy, again. They use long poles with a shovel-like arrangement on the end. They put their cakes, or whatever the batch may be, in this, and if they want to they can deposit them on the farther side of the oven, fifteen or twenty feet away. In the same way when a thing is done they reach in over whatever else may be baking and shovel it up."

The American Medical Association is holding its sixty-first annual conference at St. Louis.

GRAND TRUNK RAILWAY SYSTEM
RAILWAY TIME TABLE

	Arrive.	Depart.
Lindsay, Orillia, Midland, Gravenhurst, North Bay,	11.40 a.m.	8.25 p.m
Stouffville and Toronto	9.00 p.m.	5.35 p.m
Port Hope, Toronto, London, Detroit, Chicago & West,	8.20 a.m.	11.40 p.m
Niagara Falls, Buffalo, Cobourg, Montreal and East	5.30 p.m.	9.00 a.m.
Toronto, Lindsay, Stouffville, Uxbridge and Markham	10.05 p.m.	7.10 a.m.
Lindsay Local	8.15 a.m.	9.10 p.m
Hastings, Campbellford, Madoc,	8.10 a.m.	8.30 a.m
Belleville, Kingston, Montreal and East	8.55 p.m.	1.40 p.m
	10.00 a.m.	8.35 a.m
Lakefield	5.15 p.m.	12.20 p.m

CANADIAN PACIFIC RAILWAY

To Peterboro' Going East.

11.28 a.m., Norwood, Havelock, Ottawa, Montreal

7.51 p.m., Indian River, Norwood, Havelock, Tweed.

12.31 a.m. midnight, Havelock, Tweed, Smith's Falls, Montreal, Quebec, Portland, Boston and New England points. Ottawa express, Norwood, Havelock, Ivanhoe, Tweed, Smith's Falls, Carleton Jct., Ottawa.

To Peterboro' Going West.

5.26 a.m. for Toronto, Hamilton, Brantford, New York, Woodstock, St. Thomas, Chicago, etc.

7.55 a.m. for Cavanville, Manvers, Pontypool, Burkton, etc.

4.38 p.m. Pontypool, Lindsay, Toronto, Hamilton, Galt, Woodstock, London, Detroit, Chicago, also Fort William, Winnipeg and all points in North West Canada

The Latest Coiffure

For The Ladies

If you want to wear your hair in the latest style you will need the following:—

TURBANS

in several sizes, 25c, 35c, 50c each.

TURBAN BRAIDS

the very newest, all shades to match the hair for 80c and $1.00.

LARGE HAIR NETS from 5c to 25c

LARGE PINS in Amber Shells.

CALL AND SEE OUR NEW SHIPMENT OF HAIR ACCESSORIES

MRS. M. J. BYRNE

424 GEORGE ST PHONE 226

Get . . . the Latest

We supply the correct things in

WEDDING INVITATIONS
MENUS
PROGRAMMES
ANNOUNCEMENTS
CALLING CARDS
And PERSONAL STATIONERY

The newest and latest types papers and extremely good work.

Review Printing Co
PETERBOROUGH

Why Have an Overheated Kitchen in Summer?

When the sultry days come and the coal range makes the kitchen almost unbearable and cooking a dreaded task, put out the range fire and try the newest method of cooking in hot weather—use a

New Perfection
WICK BLUE FLAME
Oil Cook-stove

What a contrast! The kitchen no longer is stifling hot, the work is now done with comfort, and the housewife is not worn out with the heat.

Cautionary Note:—Be sure you get this stove—see that the name-plate reads "New Perfection."

She saves her strength, keeps her health and is better able to enjoy the summer.

The New Perfection does everything that any other stove can do—all the family cooking, baking, washing and ironing. No smoke, no dust, no odor. Heat is applied directly and not wasted. A turn, and the flame is out.

The New Perfection stove has a Cabinet Top with shelf for keeping plates and food hot, drop shelves for the coffee pot or saucepans, and nickeled towel racks.

It has long turquoise-blue enamel chimneys. The nickel finish, with the bright blue of the chimneys, makes the stove very attractive and invites cleanliness. Made with 1, 2 and 3 burners; the 2 and 3-burner stoves can be had with or without Cabinet.

Every dealer everywhere; if not at yours, write for Descriptive Circular to the nearest agency of the

The Queen City Oil Company, Limited,
Toronto.

The ONTARIO CONSOLIDATED MINES, Limited.

AUTHORIZED CAPITAL $850,000.00 — PAR VALUE OF SHARES 25c EACH

10 acres in the richest part of Cobalt, the world's most famous Silver Field. 4 acres prospected, showing 6 well defined calcite veins. Shaft 60 feet deep and all necessary buildings on property.

Write for prospectus, maps and special letter.

APPLICATIONS FOR STOCK FILLED IN ORDER OF RECEIPT.

FOR FURTHER PARTICULARS APPLY

MERSON & CO.

Members Standard Stock and Mining Exchange

16 KING ST. WEST, TORONTO, CANADA.

"HOTEL LENOX" BUFFALO N. Y.

FIREPROOF THROUGHOUT

MODERN HIGHEST GRAD UNEXCELLED SERVICE.

Patrons may take Taxicabs or riages from Depots or Steamboat Landings direct to hotel, charging same to THE LENOX.

EUROPEAN PLAN
$1.50 per day and up

Attractive Restaurant Prices.

When in Buffalo stop at THE LENOX The accommodations and service are sure to please.

C. A. MINER, Mgr

Your Home Demands MUSIC

We sell the Mason & Risch High-grade Pianos, Bell Pianos and Organs, as well as other makes of approved Instruments. Full lines of small Musical Instruments, Music Books, Latest Sheet Music, etc.

Agents for the White and the Raymond Sewing Machines. Call and inspect our Goods.

PETERBOROUGH MUSIC CO.

404 George St. J. P. CUNNINGHAM

Real Estate Sales Room

2 storey and attic, red brick house, south, nice location, hall, parlor, dining room, kitchen and pantry; front and back stairs; hall, 4 bedrooms, bathroom, stone cellar with concrete floor, furnace, deep lot. Price............$2850

2 storey and attic, red brick, west central, hall, parlor, dinningroom, kitchen, pantry, front and back stairs, hall, 4 bedrooms, bathroom, concrete floor in cellar, furnace, stable and driving shed. Price...........$3200

1 1-2 storey solid brick, south west, hall, parlor, diningroom, kitchen, front stairs, hall, 3 bedrooms, 1 clothes closet, stone foundation, good cellar, electric light, driven well, garden. Price.......................$1650

1 1-2 storey frame house, south, hall, parlor, dining room, kitchen, 3 bedrooms, electric light, city water, lot 40x80. Price.............. $1200

Cottage, Stoney Lake, 1 1-2 acres ground, good location, convenient to store building new and well built. Price.......................$1300

Cottage, Chemong Park, well located and in first class condition, Price $600

Cottage and Island, Stoney Lake, convenient to store, post office and and steam boat, channel to Burleigh, nicely timbered; building large and well constructed. Price..........$1500

Lot, south, 40x80. Price...$250

Lot, south central, 120 feet frontage, per foot.......................$12

Lot, east, 50x150.......... $200

Lot, north, 42x100. Price..$250

2 storey brick house, frame out building, 5 acres good land, well located, within short distance of the city. Price.......................$1900

See weekly paper for list of farms.

TO RENT

4 room brick, north.......................$6.00
5 room brick, north, garden & stable... $8.00
7 room brick, north, conveniences... $12.00
7 room terrace, central, conveniences $13.00
8 room brick, central, conveniences $20.00
7 room brick, east, garden, stable......$13.00

J. T. O'CONNELL & CO.

136 Hunter Street. Phone 376

MR. A. A. FOWLER
DOCTOR OF OPTICS

Who has charge of our Optical Department, has a large and extensive practice. He has a most up-to-date Optical Parlor and Lense Grinding Plant and all the work from this department is positively guaranteed. Mr. Fowler understands the art of Eyesight Testing thoroughly and his records contain the names of leading citizens of our city and vicinity.

A large stock of the latest Eyeglasses and Spectacles constantly on hand.

Broken Lenses, "NO MATTER WHAT KIND," replaced the same day you bring them in.

Charges Moderate

NUGENT DRUG CO.
386 GEORGE STREET

Graham & Co.
ARE SELLING
CHASE & SANBORN'S
FRESH GROUND COFFEE
— AT —
40 cents per lb.
Graham & Co.
293 George Street
PHONE 483.

CELERY PLANTS
Quantity — Ready for Planting.
CUT FLOWERS
And Bedding Plants.
FLORAL DESIGNS
Promptly and Artistically Executed.
A. Blade & Son
FLORISTS
Note the Address — One block farther north than former premises. Corner Park and Dublin Streets. Down-Town Agency at P. Connal & Son's Store. Phone 508.

Have You Seen Our Exquisite
Hand Colored Post Cards and New Novelty Pictures?
CALL AND SEE THEM.
Brass Outfits and Brass for Art Piercing.
Pyrographic Outfits and Wood Stamped for Art Burning.
EXPERT PICTURE FRAMING
PILLSWORTH'S
Picture and Art Store
345 George-st.

Choir Practice Deferred

There will be no choir practice to-night of St. John's choir, owing to the Sunday school convention.

The boys will assemble at 7.30 at the school for the Rev. Mr. Barber's model class on catechising.

Planting Time

Our Bedding Plants are unusually fine this season, and the variety is excellent.

FINE CONTRASTS arranged for patrons.

Phone or call at Greenhouses.

West-End Greenhouses
547 Park-st. Phone 21 Day and Night
DOWN-TOWN AGENCY AT
Porter S. White's Grocery, 336 George St

THREE HUNDRED VISITORS HERE

Three hundred visitors are in the city to-day from Agincourt, the excursion being under the auspices of the Foresters of that place. The excursionists arrived on the C. P. R. shortly after ten o'clock. The programme includes a trip over the lift lock. The excursion is accompanied by a band. The train leaves for the return trip at 6.30.

WILL READ THE VALEDICTORY

Miss Agnes Annan to Have That Honor at the Normal School

Miss Agnes Annan, will read the valedictory at the closing exercises at the Normal school to-morrow evening. The students are writing on their examinations and will not be through till next Thursday. On Friday they will be the guests of the teaching staff and take a trip up the lakes.

First Moonlight Trip

The first moonlight excursion of the season will be held under the auspices of the P. A. C. of the Park street Baptist church on the evening of June 23rd. Everybody is welcome to come. Good music will be rendered on the boat.

A Wholesale Stock at Auction

Messrs. W. J. Reid & Co., wholesale crockery, &c., London, Ont., who are disposing of their immense stock of fine crockery, china, glassware, &c., have consigned a large portion of it to China Hall, Peterborough, for unreserved sale by auction. This will prove a rare chance for Peterborough people to buy the finest goods on the market at their own prices. The first sale, consisting of 72 medium price dinner sets and 120 assorted toilet sets, and other lines will be held on Saturday, 11th inst., at 2.30 and 7 o'clock, at China Hall, George street. The sale will be continued with new and different lines each day until the whole consignment has been sold. Auction sale every afternoon at 3 o'clock. Inspection of goods and private sale during the forenoon. China Hall will be closed on Friday to receive and arrange the goods.

JOHN HAGGART,
Auctioneer.

3d1w

A Local Wedding

A quiet wedding took place on Friday, June 3rd, when Miss Kate Van-Norman, of Peterborough, was married to Mr. J. Thompson, of this city and formerly of Glasgow.

"BATHTUB TRUST" LATEST COMBINE

A $10,000,000 Combination according to Wall Street Reports—Householders Will be Seriously Affected by the Rise in Prices.

Special to the Review.

New York, N.Y., June 9.—According to Wall street reports to-day a $10,000,000 combination is being formed which, if perfected, will doubtless be called the "Bathtub Trust." Already the new combine has ordered a rise in the price of its products from 20 to 30 per cent., which will mean something like a $25,000,000 annual tax upon the peolpe of the United States. Sixteen companies are involved.

They manufacture not only tubs, but also almost every other kind of sanitary enamelled device. The rise of prices would affect every householder wh olives according to the holder who lives according to the

The corporations in the combination control 95 per cent. of the total output.

FATHER WILL PRESS CLAIM FOR DAMAGES AGAINST CITY

Mr. A. Ashcroft, father of Arthur Ashcroft, says that his little son did not climb the fence that fell and injured him last Monday week.

Mr. Ashcroft claims that the fence was in bad repair and that when the boy leaned on it it gave way. The falling of the fence injured young Ashcroft so badly that 12 stitches were necessary to close an ugly wound in his lip. The injury will be visible for life.

The doctor's bill was $10, $5 for chloroform. Other incidentals will bring the amount up to $20 more. Mr. Ashcroft will press his suit against the city for damages on behalf of his son, who has plenty of witnesses to show that he was not on the fence when it fell.

THOROUGHLY PLEASED WITH PROGRESS OF CONVENTION

Rev. Dr. McLean of Colborne Speaks Highly of Hospitality of Peterboro Anglicans and Those of Other Denominations—A Gratifying Stimulus to Rural Sunday School Work

Rev. Mr. McLean, of Colborne, the joint secretary, and inaugurator of the convention in progress at St. John's school, is very highly pleased with the success of the convention and says he cannot speak in too cordial terms of the hospitality of the Anglicans of Peterborough and those of other denominations as well.

"The churchmen of Peterborough have thrown open their doors to the delegates," said Mr. McLean, in an interview with the Review this morning, "and citizens outside the church have also been most generous and considersate. If it were not for this hospitality the convention could not have been a success.

"In answer to your question as to the results I may say on behalf of those interested that they have been very satisfactory and excellent practical progress has been made, especially in view of the fact that the convention is the first one to be held in the Archdeaconry of Peterborough.

"One of the most gratifying facts is that the rural man has been reached. In rural communities Sunday school work has not been taken up with interest by all the members of the different congregations, but a great deal has been left for one or two to do and in some cases the schools have been neglected altogether.

"As the result of the convention I feel sure that a lively and necessary interest will be created in the work of the rural Sunday schools.

"Of course everything in the convention has not proceeded in absolute harmony, but those who understand affairs of this character think the arrangements have been well carried out.

"The convention committee is very much indebted to the local hospitality committee. The chairman, Mr. James Edgar and Mr. R. J. Devey, the other member of the committee, have performed their duties with dispatch and in a way thoroughly satisfactory to all the clergy and the delegates."

SECOND SUMMER CONFERENCE OF THE CANADIAN Y.M.C.A.

First of all it is a Summer Conference, when the voice of nature would call us from town and business to the country, the "Summerland of Muskoka," a paradise of lakes and island and forest. Happy are those who can obey the voice of nature, calling them to herself; happier those who know that the voice of nature is calling them on to nature's God.

And then a conference presents such a delightful feeling of friendship and comradeship. For we are asked to meet together for discussion, to learn not only from God Himself, but from one another. There will be morning and evening sessions. The programme will consist of Bible study, mission study, conferences on various phases of association work, inspirational and missionary addresses.

Among the speakers expected at the conference are President Falconer, University of Toronto; Principal T. R. O'Meara, Wycliffe College; Prof. Gilmour, Rev. J. A. Macdonald, of the Globe, Toronto; Rev. John McNeill, Toronto; Rev. S. Woodsworth, Winnipeg, and others, among them a number of returned missionaries.

The afternoon will be given up for recreation. A special committee plans for launch trips through the lakes, bathing, boating, picnics, tennis and other sports.

Who may attend the Y.W.C.A. Summer Conference? All members of both city and student associations, and all other girls who would spend an enjoyable and profitable ten days' vacation on Lake Joseph, being in sympathy with association ideals and purpose. Miss McCalla will be glad to hear from those who would like fuller particulars regarding the conference.

IMPORTANT CONVENTION OF MISSIONARY WORKERS

The women of the Missionary Society of the Methodist church will own Peterborough for three days next week, when the Bay of Quinte branch of the Women's Missionary Society of the Methodist church of Canada will meet in Charlotte street church. There will be 150 delegates here. It will commence on June 14 and end June 16th, 1910.

The Y.W.C.A. will have a hand in this. They will feed the visiting delegation on Tuesday, giving them a spread.

All manner of missionary topics will be discussed.

This will be the 17th annual meeting.

FREE BOARD FOR THIRTY DAYS

Mr. Matthew Little, of Belmont, and Mr. C. E. Sager, of town, had an altercation over a buggy on Tuesday last, and when the dust had settled Mr. Sager had sustained a severe scalp wound from the butt end of a whip and painful bruises from the business end of a fence picket. The sequel took place before Magistrate Edmison at the police court here on Tuesday afternoon, when Little was fined $5 and costs, amounting to $17.25 in all, or twenty days in jail. He took the latter and will reside at "Castle Nesbitt" in Peterborough during the next three weeks.—Havelock Standard.

Rev. J. P. Wilson to Stay

At the Bay of Quinte conference of the Methodist church, held in Trenton, very few changes were made in the second draft of stations. In connection therewith it will be learned with pleasure by the congregation of Cambridge St. church and the citizens generally, that Rev. J. P. Wilson will remain in Lindsay, notwithstanding the fact that an effort was made to secure his services as pastor elsewhere.—Lindsay Post.

Wm. Laburtis, a colored man, of Woodstock, aged 70, took his life by shooting.

PRESENTATIONS TO MR. W. H. PECK

At All Saints' Last Night by Junior and Senior Brotherhood

A number of the Brotherhood of St. Andrew's men and workers of All Saints' church assembled in the vestry of the church and bid good-bye to Mr. W. H. Peck, who leaves for Winnipeg on Friday morning, to accept a position as operator for the C.P.R. Telegraph Co.

Since Mr. Peck came to the city he has made a great many friends, and particularly has been an ardent worker in church affairs. Mr. Peck was director of the Junior Chapter, and secretary of the Brotherhood of St Andrew's

He has been such a faithful worker that All Saints' church will find great difficulty in filling the position which he vacated. During the evening addresses were given by Rev. H. R. Trumpour, James Edgar, N. A. Howard Moore and H. C. Irwin.

George Babcock made a presentation to Mr. Peck on behalf of the Junior Chapter of the Brotherhood, while M. Clementi read the address.

Following this address the Senior Chapter of the Brotherhood made a presentation, accompanied by an address. The vice-director of the Senior Chapter made the presentation and N. A. Howard Moore read the address.

PERSONAL MENTION

Mr. A. C. Mott, of Corbyville, is in the city.

Mr. Hilliard, of Lakefield, is in the city to-day.

Mr. Alex. Chalmers went to Lakefield, this morning.

Mr. Wm. Galbraith went to Lindsay this morning.

Mr. T. J. Daly, of Barrie, is registered at the National.

Mr. Gordon K. Hodges, of Montreal, is at the National.

Mr. Harry Smith has returned from a trip to Niagara.

Mr. George Anson Aylesworth, of Newburgh, is in the city.

Mr. W. Canfield has returned home from a business trip to Montreal.

Mr. Clark Octon, of Toronto, is a guest at Mr. J. S. Knapman's, George street.

Rev. Mr. Coon and Mrs. Coon returned from Trenton on the 5.30 train last evening.

Miss Ethel Dixon, of Maple Creek, Sask., is the guest of her uncle, Mr. A. E. Dixon.

Mr. and Mrs. Schaffer, of Cobourg, are visiting Mrs. J. C. Sullivan, Ashburnham, for a few days.

Mr. Rollie Wilson has returned from a business trip to St. Catharines, Niagara Falls and Toronto.

Charles Barber, formerly teller in the Bank of Montreal, is in town. He is now in the bank at Winnipeg.

Mr. Mat Carton, who has been attending the Methodist conference at Trenton, returned home on Monday.

General Roadmaster Bibby, of the Grand Trunk, was in the city last night, and left for Toronto this morning.

The Misses Shepperley, who appeared at the Crystal this week, were the guests of Mr. W. A. Edwards while in the city.

Mr. H. M. Yelland has successfully completed his third year in medicine at Toronto University. Max is now spending his holidays in the west.

Mr. Cecil McIntyre left on the five o'clock C.P.R. train this morning for Welland where he will be attached to the Bank of Nova Scotia.

Mrs. J. E. Stephens and daughter, Miss Myrtle, of Peterborough, are the guests of the former's parents, Mr. and Mrs. Louis Mack.—Havelock Standard.

Miss Daisy F. Dobbin, R. N., of the Jackson Sanitarium, Dansville, N. Y., and who has just finished an engagement with a patient at Kinston, North Carolina, is home on a vacation.

Miss Gladys Crane, Brock street, was successful in passing her second year examinations at Toronto University. Miss Crane won the Dixon scholarship in "Moderns" taking first-class honors.

Mr. A. J. Grant, superintending engineer, T.V.C., of Peterborough, spent the day in town. Rev. Canon Marsh returned last evening from attending the Anglican Sunday school convention at Peterborough. A party comprising Mrs. J. R. Stratton, Mrs. Jas. Ormond, Mrs. Cavana and Mrs. W. Harstone, of Peterborough, visited town for a few hours last evening in their motor car.—Lindsay Post.

Fred Lambert, Montreal, a painter, fired five times while drunk at a policeman in an unsuccessful effort to shoot him.

ICE CREAM
CRUSHED FRUIT
— AND —
FRUIT FLAVOURED
SUNDAES AND SODAS
HAGGIS & CO.
382 GEORGE STREET.

POTATOES
35c
A
Bag
TALBOT'S
DELICATESSEN
412 GEORGE STREET.

SHREDDED
A hot weather suggestion
Better for you than soggy short cake and pastries. Heat a biscuit in the oven to restore crispness, then cover with fresh, luscious raspberries and serve with cream and sugar. Try it.
Sold by all grocers, 13c. a carton, two for 25c. 2228
WHEAT

TAKE THE BABY OUT
In one of our comfortable
Carriages
— OR —
Go-Carts
We have just received another large shipment and can show you a splendid line of the most up-to-date
BABY VEHICLES

Our ONE MOTION COLLAPSIBLE CARTS
Sure to suit everyone who sees them; the Carts are so substantial and the prices so reasonable. We are showing them in four colors, Brown, Green, Dark Red and French Grey.
BE SURE YOU SEE OUR LINE BEFORE YOU BUY.
CLEGG'S FURNITURE STORE
427 GEORGE-ST.
TELEPHONE 79

ARRIVED THIS WEEK
A Splendid Line of Ladies' Silk Coats and Summer Suits at Lowest Possible Prices.
If you cannot pay all cash a small payment a week will do.
Those Coats are a bargain, made of the very best silk on the market,
Come in and see our allover Lace Waists on Sale this week. Regular $5 and $6, for only.............. $3.50
A new line of Gentlemen's Spring Suits just arrived at a very low price.
Come in and place your account with us — You will be treated right.
WATCH OUR SATURDAY SPECIAL SPACE.
EVERY SATURDAY—BIG BARGAIN.
The Elite Clothing Company
432 George Street. - - Phone 567

WEDDING PRESENTS
Attractive and Useful
—At ROUTLEY'S—
A few suggestions of helps in the choosing of wedding gifts specially purchased for this season's weddings:
Brass Goods
Burnished or bright finished brass Umbrella Stands, Jardineres, Fern Pots, Cuspidors, Candelabra, Candle Stick, Trays, etc., Cut Glass, Water Pitchers and Tumblers, Spoon Trays, Salad Bowls, etc.
China Department
Nut Bowls, Five O'clock Tea Sets, Salad Bowls, Cake Plates, Fruit Sets, Cocoa Jugs, Cheese Dishes, Fruit and Bread and Butter Plates, Jardineres, new Art Vases, Jugs, China Bric Brac.
Silverware and Sundries
Nickle Serving Trays, all sizes, up to 24 inch. Silver and white handle tea and table knives. All kinds of Spoons, etc. Largest assortment of Dinner and Tea Sets in Canada.
We have over 200 Chamber Sets in stock from $2.00 to $10.00 per set.
The values in each line of goods carried are simply astonishing. We will sell you better goods for less money than any house in Peterborough.
397 GEORGE ST. PETERBORO' | ROUTLEY'S | 262 QUEEN ST. TORONTO

ADAM'S
Great Bargain
IN
WHITE WASH SKIRTS
FRIDAY AND SATURDAY
We place on sale the greatest Bargain in Ladies' White Wash Skirts, Pique and Duck, ever offered in the city. Made of good quality materials, with panel front, two rows of deep embroidery insertion, and fine tucks. These beautiful skirts we bought away below their regular value, and will be sold all at one bargain price. Regular $3 50 and $4 00 qualities Friday and Saturday for $2.98
(SEE OUR WINDOW.)
Ladies' Lisle Hose Snap
35c Qualities for 25c
25 dozen fine quality GAUZE LISLE HOSE, with garter top and double soles, plain and lace, all the new shades. Regular values 35c. Friday and Saturday for.............. 25c
$1.50 Muslin Blouses for 98c
See the great Friday and Saturday Blouse Bargains at Adams'. Regular $1.50 Blouses for.............. 98c
Harry Adams

CLOCKS
— AS —
Wedding Presents

You cannot make a mistake in buying a Clock for the new home. There is nothing more ornamental and convenient than a Clock in every room. Our stock is complete with an assortment of Clocks of the best English, American and French manufacture. They are imported direct from the manufacturers. Our personal guarantee goes with every Clock we sell.

Schneider's
JEWELLER AND OPTICIAN
391 George Street, Peterborough
Issuer of Marriage Licenses.

PHOTO SUPPLIES

A full line of Anthony Scovil Goods, Cycko Papers, Kodaks and Cameras.
HIGH-CLASS PHOTOGRAPHY
Expert posing and lighting enable us to produce portraits of merit--pictures that please.
The Lendrum Studio
170 CHARLOTTE ST PETERBOROUGH

PHOTOGRAPHY
is more than a hobby or a business with us
IT IS A LIFE WORK
We would be pleased to demonstrate to you what up-to-date methods in photography can do.
THE **ROY** STUDIO
140½ Hunter Street.
MAKERS OF THE FAMOUS SOUVENIR POST CARDS

Real Estate

City and Farm Property for sale or to rent
MONEY TO LOAN.
C. BLEWETT, 332 George-st., Peterboro Office Phone 1221. House Phone 566

INSURANCE AND REAL ESTATE
MIGHT & TAYLOR
Wish to inform the public that they have opened up a Real Estate and Insurance office at 376 Water-st
W. MIGHT, formerly 326 George-st,
A. TAYLOR, of the firm of Bell & Taylor,
376 Water-st. Phone 99

DOMINION
CHINESE CAFE
Best meals in the city. If you are going out for dinner or evening lunch, don't forget to call
328 GEORGE STREET
Ice Cream and Drinks,

Coleman's Victoria Cakes
FRY'S LOTUS CHOCOLATES
VERY CHOICE
HALF POUND BOX 35c
TO-DAY, 30c
426 George-St.

WE SELL Anything you want
WE BUY Anything you have to sell
JAY'S STORES
390 Aylmer St Peterborough
Phone 623.

STRAWBERRIES
Grown and ripened in the open air.
Fresh from Baltimore to-day.
WHAT IS NICER FOR DESSERT?

NEW VEGETABLES
Cabbage, Cucumbers and all such like seasonable delicacies. We have them all fresh.

MINICOLA BROS.
WHOLESALE AND RETAIL
Hunter Street - Both Phones 387

IF YOU THINK OF PUTTING
VERANDAH CURTAINS OR AWNINGS
on your house we will be pleased to give you an estimate for the work.
Verandah Furniture, Hammocks, Etc.
J. J. Turner & Sons
George Street.

Your Holiday Snapshots Enlarged
Work guaranteed first-class.—Enlargemetn made from your best pictures, for any size frame
Louis Mendel
374½ GEORGE STREET
THE ONLY STUDIO ON GEORGE STREET

BAND PROGRAMME FOR FRIDAY

The 57th band, under the direction of Mr. R. Gliddon, will play the following programme at the concert at Victoria Park on Friday evening:—
March—The New King—Peters.
Overture—Masaniello—Auber.
Barn Dance—Down at the Huskin Bee—Henry.
Euphonium Solo—Air Varie.....Chappell (Bandsman Cronk.)
Serenade—Amina—Licke.
Scotch Selection—Robert Bruce — (Bonisseau
Sextette and chorus from Lucia...... (Donzetti
King of Rags—Eccentric March, Two-step—Pryor.
Medley—Popular Songs—Mills.

The GOLDEN LION'S GREAT DRESS GOODS SALE
Will be continued all day Saturday and Saturday Night to give an opportunity to those who could not make it convenient to attend on Wednesday and Thurday. the opening days. ROBERT FAIR & Co. Limited.

LEAVING FOR THE WEST

Popular Secretary of C.G.E. Football Team Will Go to England

Mr. Will Milburn has received a letter from his parents at Newcastle-on-Tyne, England, summoning him home, and he left on the 12.28 train this morning for Montreal, from where he will sail for England on the steamer "Virginian".

"Bill," who was secretary of the C. G.E. football team, resigned last night owing to his departure from the city, and Mr. A. Flowers was elected to fill his position.

PINEAPPLES FOR PRESERVING
Now is the time to get price and quality combined. Order from S. A. OKE, 340 George St., and be sure of getting both Phone 275.

Fire destroyed the Halfway House at Centreville, Ont.

ABSORBING ADDRESS ON CHILD PSYCHOLOGY FEATURE OF TRAINING SCHOOL SESSION

Practical and Illuminating Treatment of a Primarily Important Subject by Dr. Park of the Normal School Staff -- Other Topics Handled With Authority by Interesting Speakers -- A Review of the Proceedings.

Yesterday afternoon saw the opening at St. John's school house of the teachers' training school, being held in connection with the Anglican Sunday school convention of the Archdeaconry of Peterborough.

The two day's session of the convention on Monday and Tuesday was most successful, the different topics being presented in an original and very instructive way.

A feature of the convention and of the opening day of the school was the keen interest showed by the delegates. The large attendance and the enthusiasm of the audience were most inspiring to the speakers and showed a full appreciation of the splendid presentation of their subjects.

The prime mover in the convention, Rev. J Russell McLean, of Colborne, deserves abundant praise for his splendid methods of organization and also for his well directed efforts in the immediate work of the convention. The progressive secretary, Rev. F. L. Barber, of Bobcaygeon, has also been a most interested and efficient officer. The hearty co-operation of the other clergy and the laity were essential features in making the convention an emphatic and encouraging success.

At the opening of the teacher's school yesterday afternoon addresses were given by Rev. H. R. Trumpour, Rev. C. V Pilcher, Rev. J. Russell McLean and Rev. C. H. Brooks.

ORDER AND DISCIPLINE.

Rev. H, R Trumpour, rector of All Saints', in his address on "Order and Discipline," stated it depended on many things, among them the personality and perserverance, the personality of the teacher, the method of teaching and an understanding of the child.

In speaking of the superintendents Mr. Trumpour stated it was necessary that they attend regularly and in order to maintain discipline that a superintendent be punctual and regular in his presence at the session of the school.

If the superintendents weren't at school in time the speaker found it an excellent practice to have somebody who could take his place pro tem in order that the school might commence on time every Sunday.

Singing brightened up the Sunday school and made it more interesting for the children. Mr. Trumpour thought that even an orchestra might be used in Anglican Sunday schools.

It was well for teachers to take scholars who did not conform to discipline into their confidence and tell them when they did of their faults on succeeding Sundays.

PREPARATION OF LESSON.

Rev. C. V. Pilcher spoke in an enlightening way on "Preparation of the Lesson."

He stated that teachers should have a knowledge of the whole Bible to give thoroughly satisfactory lessons.

The human point, the spiritual point, one point and a compact point: these were the essentials of successful Sunday school instruction.

The boys and girls from 16 to 19, could be retained as active Sunday school students, if the older people would make it a point to visit the schools on succeeding Sundays. These would form a barrier between the pupils and the door.

PRINCIPLES OF TEACHING.

The speaker on this subject, Rev. Mr. McLean, said it was such a vast one that he could little more than scratch the surface, metaphorically speaking.

The information was not drawn from the teacher to the scholar, the information had to be presented by the teacher. And the teacher should endeavor to build up the child's character, not merely to tell the children something that had been memorized.

To the speaker's mind all teaching was interpretation. The teacher stood between the lesson and the pupil.

Teaching was in the first place a matter of personality. Carlyle said Frederick the Great was great in personality. He had force of will-power and strength of character. Personality did not necessarily mean a thing that was born with a man and something that could not be developed.

If the teacher set out to develop personality he or she would acquire it by honest and serious effort.

Unless the teacher was given to prayer, unless that teacher was in communication with God there could be no force in what that teacher said. A teacher had to have holiness of character.

It seemed a truism to say that a teacher had to know his subject. But it was a fact that teachers did not always know their subjects as thoroughly as they should and this made convincing presentations of them impossible.

Mr. McLean made his subject more vivid and interesting by blackboard illustrations.

HOW TO TEACH MISSIONS.

Rev. C. H. Brooks. of Grafton, the speaker on the subject of "How to Teach Missions," said the background of mission teaching was a most attractive and picturesque one.

The histories and different religions and modes of living of the various people were most interesting to the receptive young mind.

The wonderful journeys of St. Paul, the apostle, should prove, even in the hands of an unimaginative teacher, a most fascinating tale.

The speaker told of numerous other famous early and latter day missionaries whose lives were full of gripping interest and thrilling events.

The stories of these outstanding figures in religious history could not fail to command the attention of any healthy-minded boy.

There were men and women going forth from our homes who were to be missionaries and early and comprehensive instruction in mission work was necessary. The children should primarily know the cardinal teaching of the first great Missionary.

Mr. Brooks' address was rich in practical suggestions and historical value and interest.

A MODEL LESSON.

At the evening session of the school Mr. R J. Devey, superintendent of St. John's Sunday school, was the first speaker. He gave a splendid illustration of actual class work on catechism study using the adopted chart very effectively.

His class consisted of ten boys from St. John's choir and their responses were prompt and accurate.

Mr. Devey spoke appreciatively of the splendid addresses of the speakers at the convention and training school and was sure that their remarks would be of great value to Sunday school workers and teachers.

A vote of thanks to Mr. Devey was moved and heartily supported for the striking examplification he had given the catechism and also for the energy and ability he had used in connection with his prominent part in the interests of the convention.

CHILD PYSCHOLOGY.

Dr. Park, who spoke on this subject, remarked on the practical and clear cut lines on which the convention was conducted.

Dr. Park is an authorative speaker on physchology, on which subject he is instructor at the Normal School, and his address was received with close attention.

He complimented Mr. Devey on the effective manner in which he had conducted the model lesson.

Dr. Park said his subject could be appropriately named "Literature in Relation to the Child." Literature in the day school and literature in the Sunday school was a most important agency in the formation of the child's character.

Literature, in a recent opinion of the teachers at the Normal School, was the subject that it could be least afforded to drop from the curriculum of the school on account of its strong ethical tendency.

The speaker proceeded to show what kind of literature was most suitable for the impressionable child at the various stages of his growth and development.

The subject matter of literature was as wide as the universe. This was true also with regard to its medium. All the languages of the world might be used either written or orally in the expression of literature.

The main end of poetry surely was pleasure. Pleasure, it was true, of a very high and novel kind.

The highest artistic pleasure was litrature, said Goldwin Smith. Goldsmith claimed that the aim of all good literature was innocently to amuse the imagination.

The aim of literature was to give artistic pleasure. Its chief purpose was not to convey information or express the purpose of inculcating morality or ethics. Literature picked from the whole of nature, preferably from human nature, for its subject matter. It was quite natural, was it not, that man should want to read something colored with human interest.

Matthew Arnold said literature was a criticism of life.

It was all right for the hard-headed man to make fun of the poets moonings and day dreamings. But the poets had told of the realities of life.

There was nothing that a good writer could not take hold of and produce from it a type form.

It was worth while stopping to think of the ideal characters in literature as compared to the real characters in life. If we asked ourselves which effected us most strongly we would say the literary characters—the ideal characters.

This was because the literary man who was not bound down by any restraint, could present his characters to us without imperfections.

In real life, while men might have good qualities, they had faults which to some extent deprecated their charasters.

The dropping out of our lives of the famous and later works of literature would leave a gap that could not be filled from any other source.

Was it not common to read of young boys who started out for some imaginary country—some wild and wooly west—whose pockets had been found full of cigarettes, knives and revolvers, and more than all, of yellowback literature. This was the effect of bad literature.

It was not necessary simply that literature should be good, it was also necessary that it be fitted to the child's different stages of development.

Something had to be known of child nature to know what would be appropriate to the child's powers of understanding.

The child's interests, distinguished from those of the adult, were selfish, irrational, individual and immediate. While the adult would follow out a related train of actions pointing to one ultimate end, the child could not be expected to do so. In the training of the child, qualities had to be cultivated.

The human child was the most helpless of all created. All lower animals were better equipped to meet the difficulties of their existence than the child was.

The speaker very interestingly traced the characteristics and peculiarities of a child's life from his early years.

"What earthly meaning could the terms 'right' and 'wrong' have on a child at that particular stage," said speaker, in referring to the child of very tender years. The child had no conception of morality or immorality.

Morality was a growth, and it was a mistake to try to bother with a child with these things when he was at that age.

If the child at that age told a lie the mother might give him a switching with a shower of worldly abuse thrown in. The restraint of the child and making him realize that it was because he didn't tell the truth on a former occasion that he couldn't be trusted, was the effective method of procedure, and left an impression on the child's mind, and would be the start of his moral growth.

After the age of six or seven years up to the age of twelve, the child's development is not characterized by new interests so much as the development of the older ones. He would still want to give way to his appetites and desires, but he could be taught to subordinate these immediate selfish interests and to learn to exercise his voluntary attention. He could be expected to be engaged in more complicated games, and to know something more of right and wrong. His ethics, however, would still be those of external authority.

As to the third stage, from the age of puberty, the child manifested a widening interest.

At the age of puberty he began to take an interest in the opposite sex.

There would be questions of dress and adornment that didn't affect him much before.

His moral and intellectual understanding began to widen out, and he began to question his relation to other beings of the world and his Creator.

In Biblical, as well as in other kinds of literature, it had to be chosen to suit the capacity of the child.

General literature, to be suitable to the young, should be simple and human, and not too imaginary, for this would excite suspicion and doubt, and the child's alert mind would refuse to accept it.

CITY NEWS ITEMS

County Council to Meet

The County Council will hold its June session beginning Tuesday 21st.

Thursday Half Holiday

The Peterborough dentists are again the inaugurators of the Thursday half holiday during June, July and August.

Pianos to Rent.

Pianos and organs rented from $1.00 per month up. Six months' rent allowed in case of purchase. The J. M. Greene Music Co., Limited, George st.

Condition of Jack Pilling

The report from the Nicholls Hospital to-day regarding the condition of Mr. Jack Pilling is that he had a fairly good night.

Insurance Men at Play

The local employees of the Prudential Life Insurance Company intend having an outing at Chemong Park on Saturday afternoon, June 11th. Races and a game of baseball will be some of the features of the excursion.

Save Your Carpet

By using "Dustbane." We have it; we sell it; you use it. Walter M. Roebuck, corner Water and Smith streets.

Preached at Halifax

Sunday Rev. Dr. Marsh, who is in attendance at the Presbyterian General Assembly at Halifax, preached at the Charles street church, Halifax, in the morning.

Boston Cafe

Take home a pie like "mother used to make." Fresh every day at our restaurant. Our coffee is unexcelled. Tables at rear of lunch counter for ladies. Our service is up-to-date. Will you give us a trial at 412 George street. eodlm

Electric Vacuum Cleaning

Have your carpets cleaned on the floors, no dust, no disorder. Upholstery, mattresses, cushions, etc., cleaned by vacuum process. Electric Vacuum Cleaner Co., 212 1-2 Hunter street (over A. E. Micks' store.) Phone 380.

Removal! Removal!

I will remove my business from George street to the new store adjoining the greenhouses, Water street. Three weeks' big reduction sale, commencing June 10th. Stock must be reduced. Bargains in all lines. Frank Mason, 406 George street. 3d

Interesting Views

A special feature of this evening's session of the Teacher's Training School in St. John's lecture room will be a series of limelight views of South America. Miss L. Thomas, a returned missionary from that country, will be present and give the lecture.

Miss Thomas has spent quite a number of years in South America, and no one could be better qualified to speak on this country.

No admission fee will be charged.

"It's Confidence That Does It"
PINEAPPLES
For preserving this week.
Best Quality Sugar
PORTER S. WHITE
336 GEORGE STREET
DOWN-TOWN AGENCY FOR WEST END GREENHOUSES.

ARE YOU INTERESTED
In the purchase sale or exchange of Real Estate of any kind? If so, IT WILL PAY YOU to see A. BROWN & COMPANY. We have been very successful in arranging suitable exchanges for our clients; sometimes you may want a larger or smaller property, or in a different part of the city; a city property for a farm, and a very suitable exchange can be arranged. Come in and talk your wants over with us Our eleven year's experience is at your service.
A. Brown & Co
396 Water Street. Phone 126

Straw Hats
Now is the time to clean your Straw Hat. Bring it to us, 25 cents only at
YEOTES BROS.
337-339 George Street.
Shoe Shine Parlor for ladies only.
Billiard Parlor in connection.

Ladies and Gentlemen, Save Money
By having your last Spring's wardrobe renewed by the Dry-cleaning Process. Goods called for and delivered.
GEORGE R. RECORD
Phone 669 173 Simcoe St.

Shoe Specials For Saturday
155 pairs Womens' Tan Calf and Kid Blucher Oxfords and Pumps. Every pair Queen Quality, silk stitched, Goodyear welt soles. Regular price $3.75 and $4.50.
To Clear Saturday **$2.95**
150 pairs Mens' Pat. Colt Blucher Boots, Goodyear welt soles, silk stitched, oak tan sole leather. Every pair a $5.00 shoe,
To Clear Saturday **$3.95**
These are broken lots, but all sizes in the lot.
S. T. Stenson & Sons
364 George Street

THE BEEHIVE-The Ladies' Big Ready-to-Wear Store

BUILDING SALE
The builders are coming to get our new Millinery Parlors ready. $25,000.00 worth of Blouses, Skirts, Suits, Millinery, Children's Dresses, etc., etc., are in the way and have to be cleared out.
25 CENTS BACK TO YOU ON EVERY DOLLAR
Four Weeks' Sale---June 10 to July 9. We Are Going to Make a Clean Sweep to Save Them From Getting Dusty
Come to-day and save enough money on your summer goods to pay for your summer holidays.
LADIES' PRINCESS SUITS, LADIES' COAT SUITS, SEPARATE SKIRTS, MILLINERY, CHILDRENS' DRESSES, CHILDRENS' CASHMERE CLOAKS
THE NEWEST SUMMER GOODS AT LESS COST THAN THE COST OF THE MATERIAL
The sale begins on Friday, June 10, and lasts to July 9. It will pay you to come to-day to The Beehive.

O K

The Food Drink

Many people drink O'Keefe's "Special Extra Mild" Ale solely for its food properties. Being brewed of finest hops and malt, it contains all the body and brain building elements of these grains.

It is due to the fact that we use the best, that

O'Keefe's Special Extra Mild Ale

is so rich and creamy—so thoroughly enjoyable—as well as so nutritious and wholesome.

It's "extra mild" remember, and never makes you bilious. 32

"The Beer that is always O.K"

A. ROUNTREE, Agent, 416 Water Street

SPORTING NEWS

PICKED TEAM WILL PLAY T.A.S. AT RIVERSIDE

City League Double Header on Saturday June 18th to be Withdrawn—Benefit Game For Jack Pilling

At the meeting of the City Baseball League at the Y.M.C.A. last evening, it was decided to put on a benefit game for Mr. Jack Pilling, who was injured in last Saturday's game at Riverside Park. Mr. James Doris, of the T.A.S. Club, made the suggestion, and it met with the unanimous approval of the other representatives.

The games scheduled for Saturday, June 18th, will be withdrawn, and a picked team from the West Ends, P.A.C. and Strathconas will play the T.A.S. An exhibition such as these two teams will provide, should attract a large crowd, and baseball fans, as well as others, will no doubt fall in line. The admission for gentlemen will be 25c, ladies 10c, and boys 5c.

The T.A.S. will not go to Cobourg Saturday, and will be on hand to stack up against the West Ends in the second game of the weekly double header.

BASEBALL

The West Ends and Straths worked out at the Oval last evening for four innings, and in that time the players got busy with the bat, the score being 11—7 for the West Ends.

In future City League players will not be allowed to practice in front of the grand stand at Riverside Park, during the progress of a game.

The usual double header will be played Saturday with the P.A.C. and Strathconas and T.A.S. and West Ends.

Rochester, in defeating Toronto yesterday, advanced to third place and sent the Leafs down to second place.

Buffalo opens at Toronto to-day. Lungren or Smith will pitch for the Kelleyites.

Thirteen runs, seventeen hits, is the story of the Cleveland-Philadelphia game. The Naps didn't have a chance.

Manager McAlier, of the Washington Club, was punched by Davy Jones at Detroit, after the finish of the game.

The Cubs gathered fifteen hits at Philadelphia.

French, of the Chicago White Sox, went from first to third twice on sacrifices.

Y.M.C.A. NOTES

All members of the Track and Field Club are requested to be at the Oval to-night, where special work will be held. Any others who are interested in athletics are welcome. Get in line.

Say, boys, are you all ready for the "Peanut" hunt on Saturday morning? All who are going on the "Hike" should be over at Riverside Park after school and see the physical director. Get in on this hike. The time of your life.

Do not forget the boys' camp, that will be held this summer at the old camping ground, Sandy Point, from July 9th to 23rd. A two weeks' good outing is assured those who come. See the boys' secretary for further particulars.

At the Sunday morning class which meets from 9.30 to 10.30 in the Y.M.C.A. parlor, the subject of, "A Heroic Decision" will be taken by one of the young men.

Any man may attend this Bible class, whether he is a member of the Young Men's Christian Association or not.

LAWN TENNIS

At the Y.M.C.A. tennis courts last evening the Association Club defeated the Armories and West Ends.

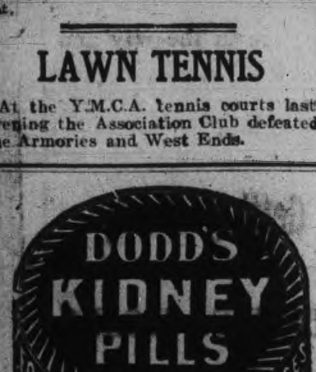

BALL SCORES IN BIG LEAGUES

BASEBALL YESTERDAY.

The Eastern League.

Rochester .... 0 2 0 0 0 1 0 0 1—4
Toronto .... 0 0 0 0 0 0 0 0 0—0

Two-base hit—Pattee. Stolen bases—Batch. Double-play—Pattee to Spencer. Bases on balls—Off Newton 3. Struck out—By Savidge 4, by Newton 7. Passed ball—Slattery. Left on bases—Rochester 6, Toronto 2. Umpires—Finneran and Murray. Time—1.40. Attendance—3415.

Baltimore .... 0 8 0 0 1 1 0 1 0—11
Jersey City .... 1 0 3 0 0 1 0 0 0—5

Two base hits—Clancy, Deininger. Three base hits—Clement, Walsh, Byers, Hall. Home run—Abstein. Sacrifice hits—Nichols, Johnson, Clancy. Stolen bases—Byers, Nichols. First base on errors—Baltimore. Struck out—By Sitton 1, by Ferry 8, by Russell 1, by Vickers 2. Bases on balls—Off Sitton 1, off Ferry 2, off Russell 2. Double plays—Nichols, Dunn and Clancy. Hits—Off Sitton 5 in 1 1-3 innings, off Russell 7 in 4 innings. Left on bases—Jersey City 7, Baltimore 9. Umpires—Hurst and Byron. Attendance—1200.

Providence .... 0 0 0 1 0 0 0 0 0—1
Newark .... 0 0 0 0 3 1 2 0 *—6

Two-base hits—Courtney (2). Home run Louden. Sacrifice hits—Hoffman, Zimmerman, Schafly. Stolen bases—Schafly, Louden. First base on errors—Newark 1, Providence 1. Struck out—By McGinnity 4, by Sline 2. Bases on balls—Off McGinnity 1, off Sline 1, off Thompson 2, off Lavender 2. Hit by pitched ball—Thompson 1. Passed ball—Hearne. Hits—Off Sline 5 in 6 innings, off Thompson 1 in 1-3 innings. Left on bases—Newark 6, Providence 9. Umpires—Kelly and Boyle. Attendance—2000.

National League Scores.

First game— R.H.E.
Pittsburg .... 0 0 0 0 0 0 0 0 0—0 2 0
Boston .... 0 0 0 0 2 2 0 0 *—4 5 3

Batteries—Phillippe, Camnitz and Simon; Curtis and Graham. Umpires—Klem and Kane.

Second game— R.H.E.
Boston .... 2 0 0 0 0 0 0 0 0 0 0—2 5 5
Pittsburg ...... 0 0 0 1 0 0 0 1 0 0 1—3 7 2

Batteries—Mattern, Graham and Rariden; Leever, White, Adams and Gibson. Umpires—Klem and Kane.

St. Louis .... 0 0 0 0 0 0 0 0 0—0 5 1
New York .... 1 1 0 2 0 0 1 2 *—7 15 0

Batteries — Backman, Corridon and Phelps; Ames and Myers. Umpires—Johnstone and Moran.

Cincinnati .... 0 1 0 0 2 1 7 0 2—13 16 2
Brooklyn .... 0 0 0 0 0 0 2 0 0—2 9 3

Batteries—Burns and McLean; Dessau, Schneiberg, Rucker and Erwin. Umpires—O'Day and Brennan.

Chicago .... 0 1 0 0 1 2 0 0 3—7 15 3
Philadelphia .... 0 0 0 0 0 2 0 0 1—3 5 6

Batteries—Cole and Archer; Maroney, [illegible] Umpires—Rigler and Emslie.

American League Results.

R.H.E.
Chicago ...... 0 0 2 0 0 1 0 1 0 0 0 1—5 7 2
Boston .... 0 1 0 0 2 0 0 1 0 0 0 0—4 10 7

Batteries—Smith and Payne; Wood, C. Smith and Carrigan. Umpires—Sheridan and Kerin.

Cleveland .... 0 0 0 1 0 0 0 0 0—1 5 5
Philadelphia ..... 3 0 2 0 0 0 6 0 2—13 17 2

Batteries—Koestner, Doane, Berger and Bemis; Bender and Lapp. Umpires—Egan and Evans.

St. Louis .... 0 0 0 0 3 0 1—4 3 2
New York .... 0 0 0 0 0 4 0—4 5 2

Batteries—Bailey and Killifer; Warhop and Mitchell. Umpires—Connolly and Dineen.

Washington .... 0 0 1 0 0 0 0 0 0—1 7 1
Detroit .... 0 0 0 0 0 2 2 1 *—5 8 0

Batteries — Summers and Schmidt; Groom and Street. Umpires—O'Loughlin and Perrine.

24th Field Battery

All members of the above-named corps, and those wishing to enlist in same, are requested to assemble at the Armouries on Friday evening, 10th inst., at 7.30 o'clock sharp.

Gun drill.

Issue of uniforms.

By order,
T. W. H. YOUNG,
Major.
Commanding 24th Battery, C. F. A.,
Peterborough, June 4th, 1910.

Winnipeg will call for competitive plans for her new city hall.

IS MACKENZIE KING IN BOOK?

Mrs. Humphrey Ward's Hero Strikingly Like Labor Minister.

Mrs. Humphry Ward's novel of Canadian life, known in England as "The Canadian Born" and in Canada as "Lady Merton, Colonist, is attracting especial attention in Ottawa because the leading characters seem to be drawn from the personal traits and incidents in the career of Hon. W. L. Mackenzie King, Minister of Labor. The probability of this is heightened by the fact that Mr. King met Mrs. Ward when some years ago he had a traveling fellowship from Harvard and was in England. When she visited Canada on a trip that inspired the story Mr. King gave a tea for the eminent writer in Ottawa.

The book is called "Lady Merton, Colonist," in Canada in compliance with the requirement of the Canadian copyright laws that books written in England bear a different title in Canada. It deals with a trip over the Canadian Pacific Railway of a titled Englishwoman of wealth, a widow, with her brother, a semi-invalid. They travel in a private car, and where the line is blocked she meets a young Canadian, George Anderson, in the employ of the Canadian Pacific Railway, who has all the physical and mental attributes that a hero should have in a new country and who eventually saves her brother's life.

George Anderson is a westerner. Therein the character bears no similarity to Mr. King, who is from Toronto. Mrs. Ward gives Anderson a pioneer grandfather. Mr. King is a grandson on his mother's side of William Lyon Mackenzie, who led the revolution of 1837.

The hero of the novel is about to run for Parliament, with assurances of success arising from successfully averting for the railway company a strike which would have caused much financial loss and industrial suffering. Mr. King got his foothold for a rapid rise in Canadian public life by settling a serious coal miners' strike in Lethbridge. He was then Deputy Minister of labor, but, of course, Mrs. Ward could not follow the simile that far, as a deputy minister's job is at a desk in Ottawa, and he could never have devoted his time, even in a novel, to conducting a private car party through the adventures to which several hundred pages are devoted.

An English suitor joins the party car at Winnipeg and is told off by Mrs. Ward as a foil for the young Canadian, with whom Lady Merton is beginning to fall in love. As the state of Mr. King's heart is not bared to the public it cannot be said what similarity exists in this part of the story.

The inevitable love test is provided when Mrs. Ward gives George Anderson a thoroughly disreputable father, who is supposed to be dead, but who turns up and robs a train just when the heart theme has reached a critical point. There is no similarity here, for Mr. King is handsomely provided as to a father, his being an eminent professor of law at Osgoode Hall.

The train robbery in which George Anderson's reprobate father is providentially killed shows the stuff Lady Merton is made of, for it serves only to draw her closer to the man she loves. She induces him to withdraw his resignation of a mission of enquiry to England on certain labor and immigration matters. This brings the character back to the Minister of Labor again, for he performed with eminent success special missions to London, India and China on immigration questions and the regulation of the opium trade.

Mrs. Ward's character is endowed with magnetism, agreeable manners, friendship with the Governor-General and an intense spirit of Canadian nationality. Mr. King has all these. George Anderson marries Lady Merton. Mr. King is still a bachelor.

Col. Rogers' Little Joke.

Lt.-Col. S. Maynard Rogers, of the 43rd Rifles, who in the last militia general orders was gazetted to the command of the 8th Infantry Brigade, was the hero of one of the best Canadian stories of the South African war, and what is somewhat to the point, this story is positively true. Lt.-Col. Rogers went to South Africa in command of the first Canadian contingent. During a brief period of inactivity in the campaign there was a very swell military banquet at Pretoria, at which Col. Rogers found himself seated among a number of officers of Imperial Yeomanry and some of the more select colonial corps. In the conversation at table, it transpired that most of the officers at that particular spot, in civil life were professional men—physicians, lawyers, civil engineers, architects, etc. Naturally much of the conversation turned on professional topics and various opinions on all sorts of subjects were expressed. Lieut.-Col. Rogers, not be[illegible] particularly silent nature of [illegible] his say, but he carefully steered clear of professional topics and was consequently about the only one present who had not revealed his business. As a matter of fact, he is an undertaker, having succeeded to the extensive business founded by his father who, Canadians will remember, had charge of the funeral of Sir John A. Macdonald. In course of time some of the Canadian officer's newly-made friends became curious as to his sphere of usefulness in civil life and one of them asked him what profession he belonged to. With characteristic readiness, the gallant colonel replied:—"Oh! I follow the medical profession." No one saw the joke, but Col. Rogers admits having had to use considerable adroitness during the ensuing conversation to keep out of some technical discussions which arose among the doctors present.

Rubies Are of Good Quality.

Since last November a strong company has been at work on a property on the 15th and 16th concession of Ashby, in Renfrew county, and it is now said that they have a mine rich in ruby gems. Ruby corundum of the higher grades come for the most part from upper Burmah, and Harry McMaster, mining engineer, who examined the property on behalf of the syndicate, states in his report that the formation is identical with that which obtains in the ruby fields of Burmah.

Trustees of the South African Patriotic Fund in Hamilton will not allow it to be used toward the building of a children's hospital.

PAPERING THE HOUSE

When a Weak Play Appears In a New York Theater.

PROPPED BY FREE TICKETS.

The Judicious Distribution of "Complimentaries" by the Manager Secures Well Dressed Audiences and Saves the Appearance of a "Frost."

Long before the curtain goes down at the end of a new production the manager has decided, nine times in ten, whether he has a success or not. But he does not mean to be caught napping in either event. If he believes the play is a "frost" or even a semi-success the house for the next few nights must bear every outward evidence of prosperity.

In other words, he must "buck the line" of adverse criticism by "papering the house." For a week at least he must make a "front" in the orchestra chairs, no matter if there is desolation in the box office. Let him make the public believe the new piece has attracted a large number of patrons for six or eight performances and there is a chance of enough business to prop up a forced run of a few weeks, which may help things on the road. This means that "paper" or free tickets must be judiciously distributed.

Every manager of a theater has a large circle of friends. This may be due partly to his possession of a genial personality, but undoubtedly the business he is in has in itself an attraction for many. A majority of these people will accept passes when they are offered; some are not above asking for them, while still others—but these are rare—will buy tickets when complimentaries are not tendered.

When the manager has a play that is in danger of going to pieces for lack of patronage he sends tickets to all these friends of his and, whenever possible obtains a promise that they will be used by the persons to whom be gives them. It is not difficult to extract such a pledge. Being on terms of more or less intimacy with the manager, the favored ones know he will be likely to see them in the theater or if they are not there that he will take note of those who do not use the tickets. He keeps a record of the seat numbers opposite the names of those who should occupy those particular chairs and can tell at once when his hospitality has been abused.

Another class which sees many plays in New York city gratis is to be found in department stores. Nearly every director of a theatrical company—as distinct from a theater manager—is on cordial terms with the heads of departments in large retail mercantile establishments. Each of these heads will accept from six to a dozen pairs of tickets occasionally to distribute among his subordinates.

Often it is possible to get rid of 200 tickets or more in a day in this way, and when this is repeated in four or five stores the manager is sure of the attendance of an appreciable number of well dressed young women in the newest millinery and style of coiffure, each with a respectably attired cavalier and all on their best behavior. These people may not be ultra fashionable, but they will not disgrace their environment.

Unless the theatrical man is acquainted with the department heads, however, it is not an easy matter to give away tickets in such an establishment. The average clerk in a large store, especially of the feminine gender, is suspicious. She does not understand such open handed generosity, and there must be a lot of explanation to convince her that in offering something for nothing the manager has not some sinister design. As for the male clerks, if he gives them any directly they are sure to tell every one what a pull they have with the manager and pester him for tickets ever afterward, particularly when he has a success, with "the free list absolutely suspended."

It is far less of an undertaking to buy a hundred dollars' worth of low priced goods than to make a present of two tickets apiece to a dozen persons behind the counter. The telephone girls, stenographers and manicurists look askance at free tickets from a stranger, although when their confidence is won they will generally accept them with due gratitude.—Theater Magazine.

Purdie's Panacea.

Tom Purdie, an old manservant in Sir Walter Scott's household, used to talk of the famous "Waverley Novels" as "our books" and said that the reading of them was the greatest comfort to him.

"Whenever I am off my sleep," he confided to James Skene, the author of "Memories of Sir Walter Scott," "I have only to take one of the novels, and before I have read two pages it is sure to set me asleep."

Plenty on Hand.

"Have you ever wondered about your husband's past?"

"Dear me, no. I have all I can do in taking care of his present and worrying about his future."—Boston Herald.

Domestic Note.

"I've noticed one thing."

"And what is that?"

"When one gets loaded it's usually his wife who explodes."—Birmingham Age-Herald.

Our own anger does us more harm than the thing which makes us angry. —Sir John Lubbock.

Joe Murphy, of Cobalt, son of Andrew Murphy, was drowned from his canoe.

HOW IT HAPPENED.

The Explanation of the Automobile Driver and a Climax.

After the victim of the accident was carried to the sidewalk the automobile driver turned his machine and came back and explained how it happened with considerable warmth.

"This woman," he volubly remarked to the policeman, "was entirely to blame. She ran around from ahead of the street car and deliberately put herself in my way. After she had dodged the coal cart it was too late for me to stop. I couldn't tell which way she was going, and when I saw that she was dazed and foolish I jammed on the brakes and tried to pass to the left, but of course she had to run the same way, and the consequence was that in endeavoring to avoid a baby carriage with twins in it and an old man who was walking with a crutch I suppose I must have hit her. But I wasn't going more than two miles an hour, and any woman who would dodge around in that foolish way and lose her head shouldn't be permitted to go on the streets without a bunch of guardians."

The policeman nodded.

"Come over to the sidewalk," he said, "and take a look at her."

So the driver went to the curb with the officer and looked at the unfortunate creature who had so actively contributed to her own disaster.

And, lo, it was only a dressmaker's dummy that had fallen off the rear of a delivery wagon! — Cleveland Plain Dealer.

HIS ONLY REGRET.

The Sorrow That Consumed Bichat When He Was Dying.

Over a century ago died Xavier Bichat, the famous physician and anatomist, author of "L'Anatomie Generale." He probably dissected more human corpses than any other man in the world's history. He established a record when he opened 625 bodies during one winter.

Of his nerve a tale is told. When he lay on his deathbed he called his colleagues to him and said: "Dear friends, I am done, but what comforts me is the fact that my case is a remarkable one. I have had unusual symptoms for some days which I have analyzed. They have greatly surprised me." The doctors sought to reassure him. He answered that he was under no illusion with regard to himself. "I shall die fairly satisfied with my life and go to the grave with only one regret, one great sorrow."

"What is that?" he was asked. "I am distressed that after death I cannot dissect my own body. I could, I am certain, have made some beautiful scientific discoveries." Then he sank back, murmuring: "I must not think about it. It won't bear thinking of."—Westminster Gazette.

The Pearl Hunters' Superstition.

The pearl hunters of Borneo and the adjacent islands have a peculiar superstition. When they open shells in search of pearls they take every ninth find, whether it be large or small, and put it into a bottle, which is kept corked with a dead man's finger. The pearls in the vial are known as "seed pearls" or "breeding pearls," and the native Borneose firmly believes that they will reproduce their kind. For every pearl put into the vial two grains of rice are thrown in for the pearls to "feed upon." Some whites in Borneo believe as firmly in the superstition as the natives do, and almost every hut along the coast has its "dead finger" bottle, with from nine to fifty seed pearls and twice that number of rice grains carefully and evenly stowed away among them. That no results follow does not dim the superstition.

The Wonderful Toad Bone.

All early writers attribute wonderful qualities to toads and frogs and the various parts of their bodies. Pliny believed, for instance, that if a toad was brought into the midst of a mob or other large and unruly concourse of people "silence would instantly prevail." A small bone found in the right side of toads "of the proper age" was also believed to have powers over the various elements. "By throwing this bone into a vessel of boiling water," says Pliny, "it will immediately cool it, the water refusing to boil again until the bone has been removed. To find this bone, expose the dead toad on an ant hill. When the ants have eaten her all away except the bones, take each bone separately and drop it into boiling water. Thus may the wondrous toad bone be discovered."

An Ancient Astronomer.

About 500 B. C. Anaxagoras of Ionia was born. When he "grew up in wisdom" he was the first to teach the course and cause of both solar and lunar eclipses and to give his followers rules whereby they could distinguish planets from fixed stars. He was punished for declaring that the sun was not a god.

Another Way.

Student—I want some information about the bronzes. I suppose I had better write to the keeper? Attendant—Yes, miss, or you might see him verbally!—London Punch.

The Degrees.

"What are the degrees of a stingy man's married life?"

"I suppose they are matrimony, parsimony, testimony and alimony."—Baltimore American.

A crowd is not company, and faces are but a gallery of pictures and talk but a tinkling cymbal where there is no love.—Bacon.

Dissection of cats, rats and frogs is to remain part of the physiological course in the Francis W. Parker School in Chicago.

A Want Ad. in The Daily Review

will sell a house and lot—or a lot, or a plot, or acreage.

If you were going to buy real estate you'd watch the real estate ads in THE DAILY REVIEW, and it would be a strange sort of real estate buyer who would't do the same thing

Thus it happens that the real estate ads in THE DAILY REVIEW INITIATE most of this town's real estate sales.

LAWN MOWERS

See our new patent ball bearing, self sharpening, easy runing mewers.

Mowers sharpened & repaired.

SATISFACTION GUARANTEED.

MILLARD'S BICYCLE SHOP

Metherel's Old Stand, Hunter St., near Aylmer St. Phone 1256.

RUB THE OTHER EYE.

And Let the One In Which the Bit of Cinder Lodges Alone.

Nine persons out of every ten with a cinder or any other foreign substance in the eye will instantly begin to rub it with one hand while hunting for a handkerchief with the other. This is all wrong. The right way is not to rub the eye with the cinder in it, but to rub the other as vigorously as you like.

A few months ago I was riding on the engine of a fast express. The engineer threw open the front window of the cab, and I caught a cinder in my eye, which gave me intense pain. I began to rub the eye desperately, when the engineer called to me:

"Let that eye alone and rub the other one."

Thinking he was chaffing me, I only rubbed the harder.

"I know the doctors think they know it all, but they don't, and if you will let that eye alone and work on the other one you will soon have the cinder out," shouted the engineer.

I did as he directed and soon felt the cinder down near the inner canthus and made ready to take it out.

"Let it alone and keep at the well eye," again shouted the engineer.

I did so for a minute longer, and then, looking into a small glass the engineer handed me, I saw the offender on my cheek. I have tried it many times since, always with success.—Chicago Record-Herald.

He Got Off Easy.

An elderly darky was charged with the theft of some chickens. The negro had the misfortune to be defended by a young and inexperienced attorney, although it is doubtful whether any one could have secured his acquittal, the commission of the crime having been proved beyond all doubt.

The darky received a pretty severe sentence. "Thank you, sah," said he cheerfully, addressing the judge when the sentence had been announced. "Dat's mighty hard, sah, but it ain't anywhere near what I 'spected. I thought, sah, dot between my character and dat speech of mah lawyer dat you'd hang me shore!"

The Bundle of Hay.

"How is this, Herr Wirt?" exclaimed the amazed traveler, going over the items of food and drink on his bill. "You have me charged with a bundle of hay."

"Quite right, quite right," responded the jolly German landlord readily. "you complained last night of the mooing of a cow in the adjoining stable, and I gave her a bundle of hay to quiet her."

Theodore Roosevelt, jr., and his fiancee, Miss Edith B. Alexander, applied in New York for a license to wed on June 20. The bridegroom-to-be is 22.

ORDER NOW

The STANDARD ANTHRACITE D. L. & W

SCRANTON COAL

$7.10 Per Ton

The Standard Anthracite at standard price. Builders' Supplies. British Columbia Shingles.

Hardwood $6.00 per cord. First class Mixed Wood $4.50 cord. Cutting and Splitting extra.

R.Hicks&Co

248 MURRAY STREET

Steer Straight

for the best beer ever brewed and you are sure to come to us. Our Bottled Beer is "Bottled Health." It means vigor and strength, a good appetite and high spirits. It is the best medicine for the weak and the best food for the strong. Keep our excellent Beer in your home as a beverage and you will have no need of a doctor. Nothing but the purest ingredients used in the brewing.

The Calcutt Brewing & Malting Co'y, of Ashburnham, Limited

STOCKS and BONDS

WARREN, GZOWSKI & CO.

Members Toronto Stock change

Traders' Bank Building, Toronto and 25 Broad Street, New York

MAN TO MAN

Let us talk to you about your Fire Insurance. Have you got a policy at all? if not, what are you thinking about? Do you not know it to be as much your duty to get a Fire Insurance Policy on your property as a policy on your life? There is no protection like a policy in a good, sound company, and you are losing time and taking great risks by delaying. Come in and let us consult about this. We will show you how to insure at a little cost

WE ISSUE POLICIES ON ANY LINE OF INSURANCE IN EXISTANCE.

W. H. HILL
Manager.

159 Hunter Street, Peterborough, Ont.

Phone 14, Bell or Machine

THE BANK OF OTTAWA
ESTABLISHED 1874.
HEAD OFFICE, - - - OTTAWA, Ont.
Branches in the principal cities of
Montreal, Ottawa, Toronto, Winnipeg, Vancouver, Fort William, Regina, Edmonton.
Peterborough Branch, George Street
G. C. WAINWRIGHT, Manager

THE NEW SUMMER WRAP

This Season It's Going to Be the Shawl That's Modish.

Every summer there is a wrap for cool evening wear that takes precedence over all other models. This year it's going to be the net shawl, and the illustration shows how graceful this accessory is when worn by a tall, slim girl. The small, plump maiden should beware of this fascinating wrap, for it's not for her. The tall and Juno-like beauty is the person to carry off the wrap to perfection. The idea seems to be to evolve these shawls from bright colored nets—a tone that gives a dash of daring to an otherwise toneless costume—still, in white, with a band of silver galoon, the effect would be charming. A mourning shawl would be chic made of coarse Brussels net bordered with crape. But the variations are endless, and in all guises this shawl will take the place of the scarfs and long cloaks of last summer.

A CANADIAN TRAGEDY.

Author of The Runaway of David Keith Unknown to Fame.

Ten years ago a Toronto dramatic critic had submitted to him for criticism a tragedy entitled "The Runaway of David Keith." The production was absolutely bona fide, and permission was given to publish it by the author, O. H. Jackson who at that time lived in Heckston, a hamlet of the St. Lawrence valley. So much interest did the drama create when first published, that a stock company resident in Toronto gave a private performance of it. The critic who published it was one of the judges of manuscript plays in the recent Earl Grey competitions. He has never heard from Mr. Jackson since, but he is inclined to think that he wrote one or two of the dramas submitted in that competition. The text of the tragedy is herewith reprinted by request:

The Runaway of David Keith.

Father (in father's house, in a mad fit)—"Where were you to-day? I left you at home."

Dave (afraid)—"I was to the show, mother said I could go!"

Father (mad with mother)—"I left Dave to stay here and work; you had no business telling him he could go."

Dave—"Why didn't you stay yourself?"

Father (kicking Dave)—"I'll learn you for to do such tricks and then be so saussy."

Mother (stepping between them)—"James, you must not use him so; he has been a good boy, works hard and never spends a cent, but you drink up all you get."

Father—"I am my own boss and his too; I will make him do as I say; not as he likes."

Mother—"He shall have a day once in a while, I say!"

Fother (taking off his belt)—"Come here, David, I will learn you; I will take the Devil out of you."

Dave (stepping out)—"Don't you dare hit me or you shall pay dear for it."

Father (hits him)—"So you mean to disobey!"

Dave—(draws a revolver)—"Don't hit or I will shoot you as dead as a door nail."

Father hits.

Dave (shooting him in the leg)—"Take that, you old devil; I will learn you to beat me so!"

Mother (runs to the door)—"Dave, Dave, what have you done? Killed your father? You will be hung!"

Dave—"He is not dead, but wounded, and I want my clothes packed and I go to-night."

Mother—"Go where, my child? You have gone crazy, my child."

Dave—"Go to Canada, where every man is free and can do their own work!"

Mother (crying)—"You shall not go, but you shall have $100 for your work and then $8 per month for as long as you stay."

Dave—"I will never stay in this house over night. Do up his leg before it bleed too much."

Mother—(looking at the leg which was wounded)—"You are not hurt, James, your leg has never bled; it is all right."

Dave gets his clothes and is gone.

Father (getting up and looking for him)—"Dave, Dave, come and receive your pay and promise to be faithful and obedient and you shall have whatever is right."

Mother (in a fright)—"There goes Dave up street on the run with a bundle."

Father (starting)—"I will send the police after him and bring him back."

Police (seeing Dave)—"Dave, I have a letter for you!" And handing him out a letter, Dave takes the letter and the police put handcuffs on him and walk him to his home.

Father (holding out the money)—"Here is $150, do take it, and then, if you want more, I will get it, but stay with me, Dave."

Dave (in an awful rage)—"Let me free! I will be free!"

Police (taking off the chain; then leaves for home)—"There, Dave, good-bye, be good!"

Dave (pulls revolver, shakes hands with brother, mother, and father, then shoots himself—"I am free or die! Goodbye!"

(Curtain.)

The Halley Comet Hat Is Here.

The forerunner of the famous sky visitor, Halley's comet, which has been traveling through space for, lo, these many centuries, has arrived this spring in the guise of a stunning hat. This comet hat is the chicest turban shape you ever did see, and the illustration gives only a faint idea of its real beauty. The hat is of dark blue straw

trimmed with velvet a shade lighter. The comet effect is carried out with the cabuchon of velvet on which is mounted a silver star. A feathered aigret of mingled tones of gray and blue symbolizes the tail of the astronomical phenomenon.

Ideal Kitchen.

An ideal kitchen is one that has two windows at least and three if possible. There is plenty of room to move about and everything is properly stored. It has hardwood floors, which are easy to keep clean, and the walls and ceiling are painted instead of papered. The sink is built quite high, and there is ample room for two tables, and, lastly, the ideal kitchen is one that hot water would not hurt.

Wentworth County Council voted militiamen of the county some $500 to go to camp.

Woman's World

A NEW OPERATIC STAR.

Countess Cassini, Niece of Former Ambassador, to Sing In Paris.

Since she first dawned on Washington society twelve years ago, at the age of seventeen, Marguerite Cassini, as she was then, has been a live wire in every community in which she has mingled. The announcement she is to make her debut shortly in grand opera in Paris serves merely to keep her as prominently as ever in the public eye. When Miss Cassini first went to Washington she found her position somewhat indefinite, for she was only the niece of the Russian ambassador, Count Arthur Cassini, and the ladies of the other embassies rather balked at yielding her precedence. These formal difficulties were cleared away, however, when the czar of Russia made Miss Cassini a countess in her own right.

The young countess was a close friend of Mrs. McKinley, and when Roosevelt succeeded to the presidency

COUNTESS MARGUERITE CASSINI.

her intimacy with Alice Roosevelt, who was not then the wife of Nicholas Longworth, made her social standing in Washington still stronger. But when Count Cassini was transferred to Madrid, a change which many believe was due to the social jealousy entertained by the family of the British ambassador, Sir Mortimer Durand, against the young Countess Cassini, the situation became complicated grievously with the receipt of a quiet hint that the Spanish court, which is second only to that of Austria in exclusiveness, would not receive the Countess Marguerite. As a result Count Cassini went to Madrid alone, and the countess, his niece, has just completed a period of study in Paris which all who knew her in this country hope may lead her to the topmost heights of success on the operatic stage.

American Women.

"The American woman's intellectual characteristic is curiosity," says Marcel Prevost in Harper's Bazar. "One feels she would like to have ten pairs of eyes so as to see everything, ten pairs of ears so as to hear everything. When I sit down at table beside an American woman of Paris she immediately asks me: 'Have you seen such and such a play? Have you been to such and such an art exhibition? What do you think of this novel or of that philosophical or historical book recently published?' And I am forced to admit that I have not seen the latest play; that for more than ten years I have not set my foot inside the annual 'salons;' that I read slowly and carefully and am therefore forced to read but few books. And I know my American neighbor feels great disdain for my inculture. Still I have infinite sympathy for her charming and universal intellectual curiosity.

"There is consequently an abyss between the way most American women I have met conceive intellectual culture and my own way. Far from me to pretend that I am right. And I give thanks to heaven, which sends us in the American women of Paris the most wonderful public for books or theaters or lectures.' But if I had the honor of being professor of French to young American girls I would begin with the following truthful anecdote:

"A compatriot of theirs, speaking to the poet Francois Coppee, asked:

"'Do you speak English, monsieur?'

"And Coppee answered modestly:

"'Non, madame. I am still learning French.'"

Tetrazzini Met Patti.

During her year as chatelaine of the Mansion House Lady Truscott, the lady mayoress of London, has acted as hostess to 25,000 guests.

"The most brilliant event of my year," says Lady Truscott, "was the great concert last May in aid of the National Society For the Prevention of Cruelty to Children, an organization in which I am deeply interested. A charming incident occurred in connection with this concert. Mme. Tetrazzini wrote to tell me that she had never heard Mme. Patti sing and would give anything to hear her. I invited Mme. Tetrazzini, and I had the great pleasure of bringing the two prima donnas together in my drawing room. Mme. Tetrazzini fell on her knees and kissed the hand of Mme. Patti, in homage, she said, to the greatest singer of the age."

Hon. Frank Cochrane will lay the corner stone of the new Methodist church at Burk's Falls, on June 13.

Points for Mothers

"Those who bring sunshine to the lives of others cannot keep it from themselves." This is a mothers' motto surely. Sad to say, however, there are mothers who do try to bring sunshine to others, but fail utterly and envelop themselves in black clouds, with never a silver lining in sight. Others seem contented to dispense "sunshine" without getting even a small sunbeam in return. Happily some seem to be veritable "sunshine batteries," sending out little currents to those with whom they come in contact.

One poor mother is faded and careworn. She darns her daughter's stockings and mends all her clothes and even makes her party dresses. This mother loves her daughter dearly and regrets that "the child" is so selfish and apparently so unappreciative, thinking only of her own frivolities and giving never a thought to or doing a kindness for her mother. She longs to be her daughter's confidant and is often jealous of her daughter's girl friends. She is irritable and fretful (because overworked and tired) and worries over things that do not really matter, and her daughter misunderstands her and usually considers that "mother is unreasonable" and has "queer ideas."

The "sunshine" mother is younger looking, happy and more "up to date." She teaches her daughter to darn her own stockings and to mend her own clothes and even to make her own party dresses, but is always ready to help and plan and discuss. She enters into her daughter's pleasures with real interest and makes friends with her daughter's friends; talks over little secrets and softens, molds, influences and advises. In fact, "mother" is considered "one of the girls" and is in great demand as chaperon.

The secret of it all is that she has adapted herself to the ideas of the next generation, although retaining and remembering her own girlhood.

Old Dutch Cradles.

Baby's bath is now mounted on tresties so as to save stooping on the part of the nurse, while the cot and basket are almost always of the folding variety, draped with hemstitched and embroidered lawn threaded with satin ribbons or with embroidered net.

Occasionally a reproduction of an old Dutch cradle will be used, and this will be lined with quilted satin. The newest quilts are stuffed with a vegetable fiber or wood wool which comes from Sweden. These are beautifully light and porous and are recommended for hygienic reasons.

When baby takes his daily constitutional it is in a perambulator with silver fittings, a crest or monogram on its white enameled surface. Sometimes the carriage is even upholstered in white, and the cover may be of fine linen trimmed with real Irish crochet, while in winter it will be of opossum or Tibet goat.

Cure For Warts.

A wart is essentially an outgrowth of the scarf skin. It may be brought about by friction. Hence it may be found on the quite healthy skin of a healthy person, just as a corn may be found. But warts sometimes come without friction, and they come numerously, so proving that there must be some internal cause. Wart crops are specially apt to appear between early childhood and the sixteenth year. They are found most usually in children of poor physique. They have been known to make sudden appearance when the child has fallen into poor health and to go away when the health has improved. Small doses of calcined magnesia in water taken daily during many weeks or months have been found effectual in getting rid of these warts.

Dolly Party Game.

A "doll hunt" is a delightful way to entertain the little folks at this season. Arrange in the center of the parlor a cabinet with bright colored strings. Attach to each string a card bearing the name of the doll to be found. After much intricate winding each child is to find a doll. In another room hang a clothesline, where each little girl is to find a dainty frock to fit her new found treasure. Let the little ones dress their dolls and afterward serve simple refreshments.

Hamper For Nursery Made of Parasol.

The daintiest nursery hamper imaginable is made from a plain white linen parasol turned upside down and fitted to a small modern standard.

A tiny lace frill is placed around the edge, and linen pockets are sewed across the sections inside for soap, powder and other toilet articles. It may be easily carried about by the handle. On one side embroider baby's monogram in pink linen thread.

Hard on the Baby.

Here is some advice that appeared in a paper for mothers the other day: "The bottle must be kept perfectly clean. When the babe has finished drinking it should be unscrewed and laid in a cool place under the tap."

One feels rather sorry for any babies thus treated.

The Allan and the White Star-Dominion lines are competing for the St. Lawrence mail contract.

Wit Saved His Neck.

A story is told of a prisoner before Lord Justice Fitzgibbon, at the time when the latter was one of the Justices of Appeal of Ireland, whose ready wit probably saved his neck.

Lord Fitzgibbon was holding assizes in Tipperary County, when a man was brought before him on indictment for murder. The case was proved that the victim came to his death by being hit with a stick in the hands of the defendant; but the doctor testified that he had what they called in medical parlance a "paper skull."

The case looked dark for the prisoner, however, and the jury returned a verdict of guilty. As the man was brought before the court for sentence it was noticed that his lordship had his black cap in his hand.

"Have you anything to say why sentence should not be pronounced upon you?" demanded Lord Fitzgibbon.

The man looked for a moment and then said, "No, your lordship, I have nothing to say; but I should like to ask one question."

"What is that, my man?" said Fitzgibbon.

"I should like to know what a man with a head like that was doing in Tipperary?"

The black cap was put away and a prison sentence imposed.

The First Skaters.

It is very doubtful which race first skated, for traces have been found among prehistoric remains all over northern Europe indicating that the art was practiced by primitive people. The Eskimo of the farthest north are also found to be in possession of runners carved from whalebone. Skating is mentioned by a Danish historian about 1134, and Fitzstephen in his "History of London" says that in the twelfth century young men fastened the leg bones of animals under their feet by means of throngs in order to slide along the ice. This statement is confirmed by the pair of bone skates of the period now in the British museum. It is likely, however, that these early Londoners got the idea from Holland, probably via Lincolnshire, where skates have been used on the frozen fens from very remote times.

General Sir William Francis Butler, author of "The Great Lone Land," is dead in London.

Canadian Pacific Ry.
ROYAL MAIL
EMPRESSES
OF THE ATLANTIC
Length, 570 feet Breadth, 65½ feet
Tonnage, 14,500
Wireless and Submarine Signals
HOLD ALL RECORDS BETWEEN LIVERPOOL AND CANADA
The "Empress Daily News."
Published and distributed free each morning to passengers, containing the news of the day, stock market reports, etc., received on board by Wireless every night.
Third class rates to and from London and Liverpool $30.00 via "Empress" and $28.75 via "Lake" Steamer
To book, or for further information, apply to any railway or steamship agent, or to I. E. Suckling, S. E. Corner King and Yonge Sts., Toronto.

PINEAPPLE WEEK
You cannot do better than preserve Pineapples now, as they are very fine and remarkable cheap.
Large select......$2.00 per doz.
Select preserving 1.50 " "
Medium.......... 1.25 " "
E. F. MASON, GROCER 429 GEORGE-ST.
Telephone 78.

Telephone Trade

BUSINESS houses solicit telephone trade. They realize its importance. It is the consumer's most convenient way of reaching the shop or the store.
When the larder runs low, when the fuel gives out, when an article of furniture is needed—the Bell telephone is a ready help to the housewife. It reaches the sources of supply.
Telephone trade is not confined to consumers and retailers in one locality. The Local and Long Distance Bell Telephone reaches all localities and brings together widely separated merchants and customers.
THE BELL TELEPHONE CO. OF CANADA.

Loose Leaf Ledgers
Under this general term is included all forms of business papers, both books of record and systems sheets.
We make and supply all kinds, for factory, office and shop use.
Phone to us and our man will wait on you promptly.
No form too intricate or too small for us to handle.
REVIEW PRINTING COMPANY

ROBERT FAIR & CO., LIMITED.
THE GOLDEN LION STORE.

Millinery for June

The charm of our Millinery doesn't only consist in its invariable becomingness, but in its extreme MODEST PRICES. HATS—Favorites of fashion—Everything devised for the season's wear that has received the stamp of approval.

SUMMER HOSIERY

That it has ever been our fortune to come across are now in the Hosiery department waiting your inspection. Here are a few lines at Special Prices—

BLACK COTTON HOSE, fast colors, in all sizes, extra heavy quality at very special prices, pair 12½c

COTTON HOSIERY, extra fine quality, in all sizes, in all shades, Tan, Grey, Green, Brown, Black and White. Our price for June, pair...... 25c

LISLE HOSE, plain and open work, in all the new shades. Prices for June, pair 35c and 50c

SUMMER UNDERWEAR

Just arrived a large shipment of Summer Underwear, two very special lines to sell at 10 & 12½c

3 lines Lace Trimmed and Plain UNDERWEAR, extra fine quality, just the right weight for summer wear at the special prices of 15c, 20c and 25c

UNDERWEAR nicely trimmed with lace and a silk yoke, extra fine quality, special price for June 35c

LISLE UNDERWEAR nicely finished with a silk crocket top, one of our specials at, a garment 50c

PURE SILK UNDERWEAR, extra fine, neatly trimmed, very nice for summer wear, special for June at, a garment......75c and $1.00

JUNE LINENS

Linen Damask TABLE CLOTHS, size 2x2½ yards with border all around, in almost every pattern and design, June Price, each.......... $5.00

TABLE CLOTHS, size 2x2½ yards with border all around, extra fine quality of double face damask in very pretty patterns, Special Price for June, each $6

DAMASK TABLE CLOTH 2x2½ yards with table napkins to match, some of the designs are American Beauty Rose, Floral Drape, Chrysanth Wreath and Maple Leaf. June Price, set....... $10

HEMSTITCHED CLOTHS 68x104, napkins to match, in all the very latest designs. Special Price for June, set....... $12

Robt. Fair & Co. Limited
THE GOLDEN LION STORE. 333 GEORGE-ST., PETERBOROUGH.

LIVE NOTES FROM NORWOOD

Special to the Review.

Norwood, June 7.—Messrs. J. J. Turner & Son, of Peterborough, have been engaged on the buildings of the John Finlay & Sons Company, painting attractive signs. One sign already completed on the end of the main building facing the C.P.R., with large white letters shaded with black, which gives the name of the firm and the class of work turned out will be a good advertisement. The men are at present occupied on the roof of the large lumber sheds, which, when finished, will look very attractive being done in yellow and black, and white and black.

Mr. Livingston, travelling agent for the National Manufacturing Co., is in town to-day.

Miss Spence, of Tyrone, is visiting friends in the village.

Mr. W. C. Harrison has several men at work under the direction of Mr. W. H. Harper, installing the new incandescent lamps on the streets. These will take the place of the present arc lights. Under the old system some of the streets had no lights at all; now every street in the village will be lighted. The intention is to have a lamp on every corner and one in the middle of every block.

Mrs. Harry Morrison, of Havelock, was in town last week.

Mr. and Mrs. C. E. Pakenham have returned after attending the Methodist Conference in Trenton. Mr. Pakenham was the lay re[illegible] from the Methodist church.

The Methodist Mission Band are practicing for an entertainment which they intend giving in the Sunday school room of the church in a few weeks. The exact date has not yet been decided on.

Mr. Fred Buck, who has just completed his fourth year at the University Medical College, Toronto, is home for the holidays.

Miss Lizzie Davidson, of Providence, R.I., is visiting her sister, Mrs. John McNaughton.

Mrs. E. J. Laing and daughter, Elsie, have returned after visiting friends in Peterborough.

Mrs. (Rev.) W. B. Tucker and son, Albert, are visiting friends in Peterborough.

SUSPICIOUS FIRES.

In view of the suspicion that some of the fires that have recently occurred in the village were not exactly due to spontaneous combustion, children playing with matches, and other such causes commonly attributed to fires, the village council at the urgent request of a large number of citizens, have engaged Constable Wm. Dickson, of Westwood, as night watchman. The villagers now feel that they can now lay themselves down to rest at night with a feeling that their interests are being guarded.

Miss V. Cuffe visited friends in Toronto last week.

Mrs. Annie Howson has returned, having spent last week with her sister in Toronto.

Mr. E. J. Laing was in Havelock on Friday.

Mr. and Mrs. J. A. Finlay were in Hastings on Saturday evening last.

Mrs T. Morrison, who has been seriously ill for the past few weeks, is improving slowly.

Miss Gladys Hogg, of Asphodel, visited in Peterborough last week.

Mrs. James Stevenson and son, Stanley, of Hastings, were in the village last week.

Mr. and Mrs. Harold Beavis, and Wesley, of Hastings, visited Norwood on Saturday.

The officers of the Methodist Sunday school are planning to hold an excursion some time in the near future.

BOARD OF EDUCATION.

The Board of Education met on Monday evening, June 6th. Members present: Messrs. J. L. Squire, chairman; T. Longridge, C. W. Waters, J. Doherty, E. P. Cuffe, Wm. Webster, J. A. Finlay, C. E. Pakenham, J. McNaughton, H. M. Drain, F. Anderson, G. H. Niebel.

Minutes of last meeting were read and adopted.

The report of the High School Inspector was read. The report showed the school to be in much better condition than at last inspection.

After some discussion it was moved and seconded by Messrs. Finlay and Lonhridge, that the report be received and left in the hands of the chairman so that any one wishing to examine it may do so, and that a synopsis of the report be published in the Register.—Carried.

Moved by Messrs. Waters and Pakenham, that the salary of the High School Principal (Mr. Lawler) be advanced to $1,400 for the coming year, he to sign an agreement.—Carried.

Communication from Mr. W. J. Trenouth, asking an increase in salary.

Moved by Messrs. Lonhridge and Drain, that the salary of the Principal of the Public school be increased to $800.—Carried.

Moved by Messrs. McNaughton and Cuffe, that Miss Waters be appointed associate examiner for the forthcoming examinations.—Carried.

ACCOUNT.

James Meikle, for drawing ashes...... $ 2 50

Ordered paid on motion of Messrs Waters and Cuffe.

Moved by Mr. Cuffe,—That that portion of the High School Inspector's report under Section 11. be referred to the Principal and chairman of the the Supply Committee.—Carried.

Mr. Cuffe moved, seconded by Mr. Waters that this Board tender their sympathy to the chairman, and also to one of the members, Mr. J. F. Elliott, in the loss of one of their children.

Cook's Cotton Root Compound.
The great Uterine Tonic, and only safe effectual Monthly Regulator on which women can depend. Sold in three degrees of strength—No. 1, $1; No. 2, 10 degrees stronger, $3; No. 3, for special cases, $5 per box. Sold by all druggists, or sent prepaid on receipt of price. Free pamphlet. Address: THE COOK MEDICINE CO., TORONTO, ONT. (formerly Windsor)

BETHEL AND EMILY NEWS

Special to the Review.

Bethel-Emily, June 8.—The farmers can now have a slight rest in labors, as the seeding, putting in of roots, etc., is nearly all completed. The crops are showing to good advantage, being materially assisted by the rain which has fallen of late.

A number from here attended the excursion from Bridgenorth to Bobcaygeon on Thursday. They report a pleasant time.

A very interesting service was held last Sunday morning by the Epworth League here. The president, Mr. Eugene Switzer, was chairman of the meeting, and after the song service and devotional exercises were over, Miss Ida Switzer gave a brief history of the league since its organization and Mrs. G. McCague gave an address on the "Bible." Miss Olive Switzer then sang "Holy Bible" after which Mr. Ira Switzer gave an address on "Forward Movement Work." This was followed by a quartette selection entitled "He Leads the Way."

A collection was taken at the close and a very enjoyable and profitable morning was spent.

The service here next Sunday evening will be held as the Sunday school anniversary.

We hope to see a large crowd in attendance. And on the following Tuesday, June the 14th, the annual picnic held under the auspices of the Sunday school will be held in the woods across from the church. Games, races, swinging, football match, etc., will be indulged in. Also a refreshment booth will be on the grounds. Everybody welcome. Come and enjoy a good time.

HALL'S BRIDGE

From Our Own Correspondent.

Hall's Bridge, June 6.—Weather cool and showery.

A gloom has settled over the community through the sudden demise of Victoria Cummings, beloved wife of Mr. Ed. Armstrong, who died on Monday, May 30th, at her home in Smith. The community extend their deepest sympathy to the bereaved family.

Mr. Harry Shearer spent Thursday in Peterborough.

Mrs. Herkimer and Mrs. Greene were the guests of Mrs. C. Hall on Friday.

Mrs. Haines had company on Wednesday.

Great progress is being made at the new church.

Miss Myrtle Richmond is visiting her parents at Nogey's Creek.

Mr. C. Montgomery spent Sunday in Buckhorn.

Miss Ella Green is on the sick list at present. We hope for a speedy recovery.

Miss L. Pavey spent a few days last week with her sister Mrs. Walker.

Mrs. Taylor and Mrs. Freeburn visited at Rockcroft last week.

Misses G. and L. Pearson, Bobcaygeon, spent Sunday in Buckhorn.

A scow load of hogs arrived here last week for Mr. Stabler.

BYRESVILLE NEWS

Special to the Review.

Byresville, June 8.—Report of S. S. No. 2, North Monaghan, for the month of May by percentage.

Entrance Class.—Walter Vass 74, Maggie Houston 73, James Reid 72, Lilian Tranter 70, Percy Goodwin 65, Aita Hopkins 63, Jean Cunningham 62, Leslie Carver 52.

Jr. IV. Class.—Vera Whitfield 46, Geo. Cunningham 43, Stanley Hopkins 37, Roy Byers 36.

Sr. III Class.—Grace Stevens 89, Wilton Tranter 88, Willie Field 84, Annie Board 70, Arthur Peters 66, Lizzie Webber 65, Zetta Johnson 52, Evelyn Foster 44.

Jr. III. Class.—Myrtle Succe 50, Gordon Stevens 43, Clifford Wilson 32, Stanley Whitfield 30, Annie Cunningham, absent.

Sr. II. Class.—Reginald Reid 75, Hazel Henry 70, Jack Dawson 63, Daisy Webber 58, George Robinson 55, Harvey Webbber 51, Katie Parks 39.

Jr. II. Class.—Leonard Connors 61, Fred Cooper 43, Joe Forster 39, Clara Robinson 33.

First Second Class—Eva Lawless 60, [illegible] Tranter 40.

Note: The juniors wrote on the same examinations as the seniors and their percentage is therefore somewhat low.

F. N. McGregor, teacher.

MILLBROOK NEWS

From Our Own Correspondent.

Millbrook, June 6.—Dr. Lapp, of Toronto, has moved to Millbrook, where he intends to practise. He has taken up a residence near the G.T.R. station.

Mr. Wm. Pendrie has been making extensive improvements to his house, now occupied by Mr. W. I. Collins, by putting in a new verandah and cement walks.

Miss Lizabel Howell is spending a few days in Toronto, visiting friends.

CAVAN NEWS

From Our Own Correspondent.

Cavan, June 8.—Mr. and Mrs. H. Armstrong and Miss Helen, of Millbrook, were the guests last Sunday of Mr. and Mrs. J. N. McGill.

Miss L. Lough has returned to Ida after visiting friends in Millbrook.

Mr. and Mrs. Atkinson are the guests of Mr. and Mrs. W. Nill.

Master Willie and Miss Hazel Whitfield spent Saturday and Sunday in Peterborough, the guests of their uncle, Mr. W. Eyres.

CAVANVILLE

From Our Own Correspondent.

Cavanville, June 8.—A bee was held in Cavanville on Wednesday to draw gravel for the cement wall to be built around the church shed. There were five teams and a number of men present.

A garden party in connection with St. John's church is to be held on June 13th, at the home of Mr. and Mrs. Chris. Sisson's.

Rev. Mr. and Mrs. Clarry and family are away attending the conference being held at Trenton this week.

An attempt is being made to form a football team on the 10th line, but is not meeting with much success, owing to lack of available material, especially after seeing Peterborough perform at Bethany on the 24th of May.

Mrs. Pethick, of Cavanville, has had a new cement walk laid around her house. She also intends moving the stable to the rear of the house, which will greatly improve the appearance of her home.

The proposed improvements to Cavanville grist mill are under way. The mill will be shut down for one month, commencing June 1st. A new flume will be put in and the line shafting will be rearranged to suit present day conditions.

A garden party will be held at the home of Mr. and Mrs. Charles Bent, Omemee, former residents of Cavan. The Peterborough band will be in attendance. The principal feature of the occasion will be a maypole dance, in which the belles of the village will take part.

Mr. Mellville Staples, a student of Knox College, Toronto, was home on a visit last week. Mr. Staples, along with three or four fellow-students, intend going on a mission tour throughout the newly settled districts of New Ontario.

Mr. R. Winslow held a bee on Saturday, drawing lumber into Peterborough. It consisted of some of the finest rock elm lumber that has been sawed in these parts for a long time.

Rev. Wm. Vance, formerly of Toronto, is at the home of his parents, Mr. and Mrs. Robert Vance, Ida. He leaves on Monday for Victoria, B.C., where he has accepted a position as instructor in the Anglican College. Rev. Mr. Vance, who is a young man, possessing high intelectual ability, has a bright future before him.

Mr. George Standard, blacksmith, Ida, is adding another storey to his house, which he purchased recently from Mr. Hannah.

Friends and acquaintances of Mrs Harvy Braithwaite will be sorry to hear that she is on the sick list again. We all join in wishing her a speedy recovery.

Sunday, June 5th, was confirmation Sunday at St. John's church, Ida. Thirteen candidates presented themselves for confirmation. Bishop Reeve of Toronto conducted the services.

Friends and acquaintances of the Ven Archdeacon Allen will be pleased to hear that he has recovered from his recent illness, and was present at the confirmation services on Sunday.

The Ladies' Aid Society of Cavanville, held their annual meeting on Thursday at the home of Mr. and Mrs. John Hunter, when the pros and cons of the various important items for the ensuing year were discussed. The officers elected for the year 1910 are the same as last year. They are as follows:—

President—Mrs. Moses Sutton.
Vice-President—Mrs. Matchett.
Treasurer—Mrs. James Douglas.

The next meeting will be held at the home of Mr. and Mrs. Howard Keegan.

MOUNT PLEASANT

Special to the Review.

Mt. Pleasant, June 8.—Miss Trebilcock is the guest of Mr. and Mrs. Jas. McLean.

Mrs. J. W Thexton was a visitor to Millbrook last week.

Miss Ethel Boyd and Miss Lola Harkness are now in Millbrook.

Messrs. Foster, Eggleston and William Perritt were in the village last Friday.

Mr. A. Casey, of Omemee, was a visitor to Mt. Pleasant on Friday evening.

Mr. and Mrs. Robt. Boyd were in Omemee last week.

Mrs. W Rutherford was in the village on Monday.

Mr. and Mrs. C. Morden were visitors to Cavanville on Sunday.

Mr. Marvain Winslow still makes his regular trips to the village.

Dick has the garden in. He surely will have some help to weed it.

THINGS WE WOULD LIKE TO KNOW.

When John is going to move his hen house.

When Joe is going to repair his well.

When the foundry whistle is going to blow again.

What will be the next theme for the village grumbler. Of course it will be according to his way of thinking.

EAST EMILY NEWS

East Emily, June 7.—Weather still keeps clear and cool with occasional showers.

Most of the young people of this vicinity attended the picnic held in Mr. Samuel Mitchell's grove on Friday last, and a very pleasant time was spent.

Mr. Ross Boate was the guest of Mr. Wm. Nurse on Sunday evening last.

Mrs. Wm. Lowes was the guest of Mrs. G. C. Franks on Friday last.

Miss Ethel Nurse and Miss Flo Calvert were the guests of Miss Dollie Davis on Wednesday last.

Mr. Peerie Lowes met with a very painful accident last week while engaged in helping Mr. Wm. Kearns to break a colt.

Mr. Ike Moore, of "Poplar Place," was the guest of Mr. Wm. Nurse last evening.

Mr. Walter Brooks paid a flying visit to Bethel on Sunday evening last.

Mr. Martin McAuliffe was the guest of Mr. Michael Twomey Sunday evening.

Mr. Wilbert Franks visited the second line, Near Omemee, Sunday evening.

Mr. John Collins has in his possession a cow that is a record breaker. One day last week the high wind blew down the large sign board on "Bachelors' Hall."

THREE KILLED

Iron Mountain Train Jumps Rails Near St. Louis—Wreck Caught Fire

Special to the Review.

St. Louis, Mo., June 9.—Three persons were killed and eight others injured, several seriously, early to-day, when Iron Mountain Train No. 7, known as the fast mail, running between St. Louis and Texarkana, Ark., was derailed and ditched on the outskirts of St. Louis.

The dead are Walter E. Douglas, engineer; Robert B. Sheppard, fireman; Jasper P. Laster, mail clerk. The engine, and four cars went into the ditch when the engine was derailed by some unknown cause on a double curve.

The engine, tender, baggage car and several coaches were overturned.

The wreck caught fire.

WEDDING BELLS

ROCHE—BRYANS.

From Our Own Correspondent.

Havelock, June 9.—A pretty house wedding took place on Wednesday evening at 8 o'clock at the residence of Mr. and Mrs. J. W. Bryans, when their eldest daughter, Eva May, was united in marriage to Mr. H. Roche, C.P.R. agent at Havelock, son of Mr. and Mrs. W. Roche, of Wilbur, Ont. The ceremony was performed by Rev. C. W. Holdsworth, M.A., in the presence of only the immediate relatives and friends. The bride, who was given away by her father, was attired in a gown of directoire satin with gold trimmings, and carried a bridal bouquet of white roses. Miss Anna Bryans, sister of the bride, was bridesmaid, and wore a dress of mauve shantung silk, and carried white and pink carnations. The wedding march was played by Miss Nettie Roche, sister of the groom. The groom was attended by his brother, Mr. John Roche. The groom's gift to the bridesmaid and pianist were gold rings set with three whole pearls, and to the groomsman a pearl tie pin. A wedding supper was afterwards served in the dining room, which was prettily decorated with ferns and flowers. The young couple left on the midnight train for a trip to the Pacific Coast, and on their return will reside on George street. Among the beautiful gifts received by the bride was a handsome chair from St. John's church congregation, of which the bride was a member. The groom was the recipient of a handsome secretary and book-case from the staff of the C.P.R. station.

TRADES AND LABOR COUNCIL

The newly formed Trades and Labor Council held its first regular meeting last evening in the Catholic Order of Foresters' Hall.

Only routine business was transacted the engaging of permanent quarters being the principal matter discussed.

The prospects are that when the council is fully organized and under way the meetings will be of an interesting nature, as the council will deal with matters of intense local interest.

Another meeting will be held next week, of which due notice will be given in the papers.

OBITUARY

JAMES M. ADAMS.

Mr. Frank Adams, city treasurer, was advised by telegram yesterday of the death at Sault Ste. Marie, Mich., of James M. Adams, who passed away yesterday, after a severe illness of about two months.

The late Mr. Adams, who was 53 years of age, was a native of Peterborough, and lived here till he was about twenty-five years old, when he left for Sault Ste. Marie, Mich., where he has resided since. He was prominent in the lumber business, and for a number of years was manager for the Frank Perry Lumber Co., of Sault Ste. Marie. During the past few years he has conducted a couple of general stores in that place.

Surviving are the deceased's wife and his mother, and six brothers: Frank and Harry, of this city; Robert, of Winnipeg; George, of Nome, Alaska; William, of Snowflake, Man., and Samuel, of Edmonton.

In religion the late Mr. Adams was an Anglican.

The funeral arrangements have not been completed yet, but will be announced to-morrow. Interment will take place in Little Lake cemetery.

Aged Lady Dies

After a week's illness, Mrs. Elizabeth Loucks, wife of David Loucks, died from heart failure. She was aged seventy-three years, and had been a resident of Peterborough but seven months, coming here from Morrisburg. The deceased lady leaves her husband, two daughters and one son. The funeral will take place on Saturday morning at ten o'clock from her former residence, 312 Lewis street, to Little Lake cemetery.

Taken to Asylum

Mrs. Oliver, who took a quantity of Paris green last week, was taken to the Orillia Asylum this morning. The unfortunate woman has had many troubles of late, but with proper attention, such as she will receive at the institution, her condition may be improved.

District Officers

For this district of the Bay of Quinte conference Rev. G. W. Henderson, has been appointed chairman and Rev. C. H. Coon, financial secretary. The conference will meet next year at Port Hope.

It is a Real Pleasure

To us to hear the many kindly appreciative remarks which come to us daily from wearers of the modern glasses which we are now supplying. They are certainly the finest ever produced, and they recommend themselves by whomsoever used. Mr. Browett, Optical Specialist, makes a most thorough examination of the eyes, and is most careful of the adjustment, so that in every particular they are made to suit the exact needs of each eye, and the facial features of the wearer. In fact these glasses are useless unless the examiner has had sufficent experience in refracting and adapting. Accuracy, Suitability and Best Value are foundation principles upon which our Optical Business grows.

The Peterboro' Optical Institute
IN THE MARKET BUILDING.

J. W. BROWETT, Ref. D. M. O. Optical Specialist, Dr. of Optics, Philadelphia, Graduate Pennsylvania State College, New York Optical Institute, Optical Institute of Canada, Associate Graduate Detroit and Chicago Ophthalmic Colleges and Hospitals.

Summer Suits
FOR MEN or WOMEN

On Easy Terms of $1.00, $2.00, $3.00 per week.

It will be much easier for you to buy in this way, than to wait until you get all the cash.

We give you a strictly up-to-date garment, best quality and lowest prices.

Housefurnishings

Such as Carpets, Rugs, Oilcloths, Linoleums, Curtains of all sorts.

COME IN AND SEE US
OUR TERMS SUIT ALL—CASH OR CREDIT

The Knickerbocker Co.
422 George Street. Phone 711.

OFFICERS OF BOYS' CABINET

The annual election of officers to the Boy's Cabinet of the Y.M.C.A. was held in the boy's parlors yesterday afternoon and evening.

The following were elected for the ensuing year:—C. Nicholls, W. Hastie, W. Armstrong, H. Hill, H. Lees, B. Throop, D. Mulhern, H. Matthews, D. Huycke, R. Howden.

Chalmers Nichols, of the Business Boys, polled the highest vote, with B. Throop and D. Mulhern second.

Grant Potter and Howard Armstrong acted as scrutineers, and Harold Smith constable.

IT'S AUTOMOBILE SEASON

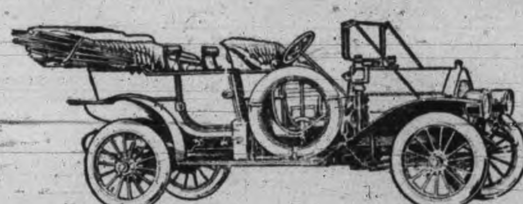

*We direct your attention to the "Russell" the only all Canadian made car. You never thought of it being the only car made in Canada, all others having their motors and many other parts shipped in from the United States and elsewhere. It's appearance, comfort and running qualities cannot be improved. It can be supplied with either knight 00 value type motor at prices from **$2,200** to **$6,000**, with large wheels, long wheel base and 80 to 60 horse power motor.*

*We also handle the "Ford" which is recognized the world over as the best proposition for the money. The Ford will do anything that any other car will do. It is run entirely by magnets, no battery to run down, will make from 25 to 30 miles on a gallon of gasoline and 10,000 to 15,000 miles on a set of tires. This car combines comfort, pleasure, business and economy. You can buy a five passenger Touring Car including full equipment for **$1,150**. F. O. B. Walkerville. Watch the Fords go by, Ask for a free demonstration of either.*

All Motor Supplies in Stock

DRUMMOND & DUFFUS
135-137 SIMCOE STREET.

Clothing Prices Tumble

Big Purchase of
MEN'S WORKING AND BUSINESS
SUITS

275 of them—All Bargains that will take the town by storm—Bought from manufacturers at unloading prices—Owing to the backward season—Away below wholesale prices, and all discounts saved.

Working Men's Suits..........$4.50 and $5.00
Worth $7.00 to $8.00

Business Men's Suits..........$8.00 to $10.00
Worth $12.00 to $13.00

Fine Worsted Suits at..........$15.00
Worth $18.00 and $20.00

"It's an ill wind that blows nobody good." And the good luck is yours to enjoy.

Our Trouser Sale

Is still on, come and see the Snaps. We want to make June a record month for business. We have the goods and intend to give the people the benefit.

H. LeBrun & Co.

PROBABILITIES
Fine and warm to-day and on Saturday.

THE DAILY REVIEW

REVIEW WANT ADS.
BRING RESULTS
One Cent a Word

VOL. LX., No. 132.
PETERBOROUGH, ONT., CANADA, FRIDAY, JUNE 10, 1910
TEN CENTS PER WEEK.

ATLAS GETS SIX YEARS

Toronto Swindler Gets a Severe Lecture From Judge.

Toronto, June 10.—Convicted of forgery and theft, "Rev." G. M. Atlas was yesterday sentenced by Judge Winchester to six years in penitentiary, three years for each offence. A three-year term for uttering the forgery runs concurrently.

"Nothing, my lord," he said when asked if he had anything to say why sentence should not be passed, and smiled afterwards. His counsel's request for postponement to September was refused.

"Ever since he has been in Toronto he has gone about as a missionary and has associated with weaker men, and has always dominated them," said Crown Attorney Baird. "He got in with many clergymen; they, too, were simple-minded and weak-minded and were willing to do anything he said. At his bidding they attacked the officers of the crown. They attacked Mr. Walter Duncan viciously, a man who has worked for the country for many years. Atlas has done everything he could, has even suborned perjury.

"They say they are going to bring more witnesses from Macedonia. I know these people do not exist.

"Now, I want to warn, not threaten, but I'll indict and prosecute everyone who subscribes to the fund if they attempt to bring out any more perjured evidence. I am going to stop that hateful crime."

"You have lived a double life for years, if the evidence is true," said Judge Winchester, in reviewing the charges.

"You pretended to be a missionary, yet in the witness box you astonished the jury by using words that should only be used in all reverence. I had to stop you."

Convicted of conspiracy to defraud in the flotation of the "Canadian Eatables, Limited," Athol Robertson, promoter, was sentenced to one year in the Central Prison, and Joseph Gurofsky to one year. Sentence on Milton De Lhorbe was deferred till autumn. Robinson had been convicted of fraud on another charge, and for this was sentenced to two years.

"You do not appear to lead a very good moral life," said the judge.

James A. Haggett, aged 22, for shooting with intent and obstructing the police, and housebreaking while on bail, was sentenced to four years.

"I am afraid he has started out on a criminal career," said Judge Winchester.

WHITE SLAVE PRESENTMENT

New York, June 10—John D. Rockefeller, jr., who is foreman of the special grand jury appointed Jan. 1, to investigate the white slave traffic, walked into Judge O'Sullivan's court yesterday at the head of a special committee of the grand jury, to offer a presentment. The judge refused to accept it, and cut off Mr. Rockefeller when he attempted to speak. What the presentment contained was not disclosed.

There have been no unusual revelations. The work of the jury has so far resulted in the conviction of two persons in an isolated case which, so far as was shown, had no connection with any organized business of dealing in young girls, which it had been said was carried on here.

NO REDUCTION IN ARMAMENT

Paris, June 10.—Premier Briand, in a Ministerial declaration in the Chamber of Deputies yesterday, said that in spite of France's attachment for peace, its rank in the world depended upon its material strength and its duty to its ally and friends imposed upon the republic the maintenance of the military power in a high state of efficiency.

Consequently the Government, he added, would insist upon an early vote on the proposed new naval program.

OPPOSITION FOR SIFTON

Vermillion, Alta., June 10.—The Conservatives [illegible] million have called a convention for Monday evening at Manville for the purpose of considering the advisability of nominating a candidate in the interests of the party to succeed Archie Campbell, late member in the local Legislature. T. McAllister, president of the association, will, if any at all, be likely the man chosen to oppose Sifton.

Inroads of Standard Oil.

Vienna, June 10.—The Austrian Ministries of Finance, Commerce and Railways have decided upon joint administrative measures for the protection of the home petroleum industry against the formidable inroads being made by the Vacuum Oil Co., the Austrian branch of the Standard Oil Co.

Three Killed In Railway Accident.

St. Louis, June 10.—Three men were killed outright and twelve injured at two o'clock yesterday morning when the Iron Mountain fast mail train for Texas, which carried no passengers, left the track near this city and crashed through the brick wall of a manufacturing plant.

CONNAUGHT AFTER ALL

So Says Well Based Rumor in Official London.

London, June 10.—The Canadian Associated Press has every reason to believe that it is intended that the Duke of Connaught shall be Governor-General in accordance with King Edward's expressed wish. It is unlikely that an official announcement will be made yet, for the Duke of Connaught opens the South African Parliament at the end of the year. It is improbable he would go to Canada in midwinter. Therefore it is proposed that Earl Grey should remain in office till the spring of 1911.

The Chronicle, anent the Governor-General, says there are obvious difficulties in the way is apparent to the appointment of the Duke of Connaught, but there would be general satisfaction if the King's Ministers should not deem them insuperable.

Asquith will state the course of business on Monday. An announcement as to the Government's intention to modify the royal declaration, it is expected, will be then made.

The Duke of Connaught is the only surviving son of the late Queen Victoria. He was born in 1850, was educated at the Royal Military College at Woolwich and passed through all the grades in the army, being grazetted field marshal in 1902. He saw active service during the Fenian raid in Canada in 1870, and with the Egyptian expeditionary force in 1882, when he commanded the first brigade of the first division. He was present at the action of Mahutma and at the battle of Tel-el-Kebir. He was thrice mentioned in despatches while in Egypt, and on his return was thanked by Parliament for his work. From 1886 to 1890 he was Commander-in-Chief in Bombay. From 1893 to 1898 he was in command at Aldershot. He commanded the forces in Ireland from 1900 to 1904. For the next three years he was Inspector-General of the forces, and in 1907 went to Malta as Commander-in-Chief of the Mediterranean forces and High Commissioner of the Mediterranean. He retired from that position last year. The Duke of Connaught visited Canada with the duchess in 1890, and was welcomed at Quebec just twenty years ago yesterday.

His Royal Highness has one son, Prince Arthur, who visited this country in 1906, and two daughters, Princess Margaret, Crown Princess of Sweden, and Princess Patricia.

BEDDOE DECLINES TO SUE JOURNAL

Ottawa, June 10.—W. A. Beddoe, recently appointed Canadian Trade Commissioner to New Zealand, leaves to-day for the Antipodes. He declines to take action for libel against The Ottawa Journal, which last night said editorially: "An attack by The Journal two weeks ago upon the appointment of W. A. Beddoe as Canadian trade commissioner to New Zealand, produced last Friday a letter from Mr. Beddoe, in which he gave his explanation of the result of the legal action in Dawson City in which, having been charged with what is practically blackmail, Mr. Beddoe brought action for libel against his accuser and failed in his suit."

THEO. ROOSEVELT LEAVES ENGLAND

London, June 10.—Theodore Roosevelt's visit to England ended this morning.

Col. Roosevelt deprived Londoners of the opportunity of giving him a send-off. Before the people were aware of his intention, he had quietly left the city, not half a dozen persons knowing the time or the manner of his departure.

The ex-President had to decline the invitation of the mayor of Southampton to a public luncheon in his honor to-day. He also expressed regret at his inability to lay the cornerstone of the memorial to be erected on the spot where the Pilgrim Fathers sailed for America.

PRINCETON UNIVERSITY'S GOOD LUCK

Princeton, N.J., June 10.—As a re[illegible] of the board of trustees of Princeton University yesterday, the institution will acquire about $1,150,000 in gifts. The bulk of this comes as a renewal of the offer made by Wm. Cooper Proctor of Cincinnati, and brings to an end the controversy over the site of the graduate college.

Mrs. Russell Sage, it was announced, has given $150,000 to add to the dormitories already donated by her, and to build a great memorial tower 160 feet high in the northwest part of the campus.

RECORD FLIGHT OF TWO FRENCHMEN

Paris, June 10.—Officers Marquonnet and Feguant of the French army aviation corps, flew from Chalons-Sur-Marne to the gates of Paris, a distance of 105.6 miles, in two hours and fifty minutes, without a stop yesterday. This constitutes a distance record for an aeroplane carrying two persons. One took observations and photographs, while the other piloted the machine.

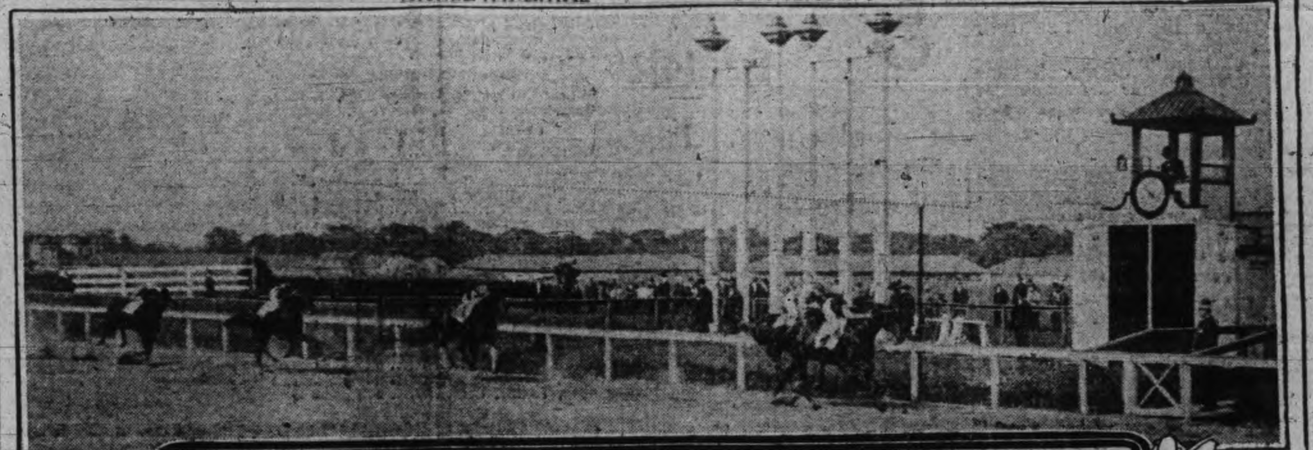

FINISH OF THE BROOKLYN HANDICAP. FITZHERBERT WINNING.

CROWD AT THE TRACK.

FITZ HERBERT, DUGAN UP, RETURNING TO JUDGES STAND.

New York, June 9.—Fitz Herbert won the twenty-fourth running of the Brooklyn very handily at Gravesend for Samuel C. Hildreth, while the same owner's King James was winning the $5,000 Toronto Cup for him in Toronto. The great Ethelbert colt carried 130 pounds, the highest impost ever borne to victory by a Brooklyn Handicap winner.

He practically made his own pace, and ran his own race, while his jockey sat still. No competitor ever seriously threatened Fitz Herbert from post to finish, but when he heard the rattle of Olamtala's hoofs at the end of the mile the Hildreth colt of his own volition sprang away and ran the ninth furlong of his race in the astonishing time of twelve seconds. He came home well in hand, almost loafing through the last furlong.

MONTREAL MAN ELECTED CHAIRMAN

Rev. Frank A. Day Will Preside Over Congregational Union.

Cobourg, June 10.—The Congregational Union of Canada spent a very busy day. The opening address in the morning was by Prof. Cook of Montreal on "Humanity and Religion," was full of point, scholarly, broad and progressive.

Rev. Frank J. Day, M.A., was elected chairman for the coming year by a very decisive vote. The election is popular and well deserved. Mr. Day is the only son of Rev. B. W. Day, St. Andrew's, Quebec, was born at Stouffville, Ont., taught school in Lanark, but opened a bookstore in Stratford for a short time, and was the first Y.M.C.A. secretary in that city. From there he went to the Congregational College in Montreal, where he graduated after exceptionally clever courses in arts and theology, securing gold medals in both courses. His first pastorate, a very successful one, covered ten years at Sherbrooke, Que., which he resigned to spend a year and a half in study in Europe and in the United States. On his return he became pastor of Zion Church, Montreal, where he has been most active in all denominational and Christian work.

The statistical report by Rev. H. G. Rice, M.A., Forest, was in the main encouraging, except in the Province of Ontario, where the progress has not kept pace with that of the other provinces. Bright ten-minute addresses were given by Rev. F. J. Day and Mr. Cushing for Montreal, Rev. W. T. Gunn for Calgary, Rev. S. W. Anthony for St. John, N.B., and Rev. E. Tippett, Hamilton, on behalf of the immigration department.

WESTERN CANADA BOARDS OF TRADE

Brandon, June 10.—The address of William Cousins of Medicine Hat, the retiring president of the Associate Boards of Trade of Western Canada, was the feature of the first session of the Board of Trade convention, which opened here yesterday. Other business included the discussion of a request from the Montreal Board of Trade urging action to do away with provincial taxation on incorporated companies.

E. M. Saunders of Moosejaw was elected president by accalamation. William Georgeson of Calgary, M. Isbister of Saskatoon and C. C. K. Nourse of Lethbridge were chosen vice-presidents. It was decided to create the office of fourth vice-president, and E. D. Martin of Winnipeg was elected.

DUTY ON PULP HAS GONE UP

Washington, June 10.—Pulp and printing paper manufactured from wood cut on crown lands in the Province of Quebec prior to May 1 last is subject to the countervailing duty of 25 cents per cord, or its equivalent of 35 cents a ton in the manufactured state as print paper, as provided by the new tariff law, according to a decision of the Treasury Department yesterday.

Like products manufactured from wood cut on crown lands in Quebec after May 1 are not subject to the countervailing duty.

The tariff law provides that if any country imposes an export duty of any kind whatsoever on wood in the manufacture of wood pulp, such duty shall be added by the United States on importations.

DE LESSEPS WILL AVIATE IN TORONTO

Toronto, June 10.—This city is to have an early opportunity of witnessing the latest developments in aerial science. Early next month an aviation meet is to be held, either at Exhibition Park or Scarboro Beach, at which the greatest experts on the continent are to be engaged in competition for prizes aggregating $75,000.

There will also be here Comte de Lesseps, who last month successfully navigated across the English Channel, outrivaling the feat of Bleriot. The comte is a grandson of the famous engineer who built the Suez Canal, and for his daring trip across the channel from Dover to Calais, was awarded The Daily Mail cup and prize of $2,500.

He has just made the announcement that he will be present at the Montreal meet, and will then come to Toronto. It is understood that he will bring a Bleriot machine with him, and he will undoubtedly be ready to make an entry in the competition for the most successful trip across the lake. The Toronto meeting will be held directly after that in Montreal, and will last a week.

SIR WILFRID'S WESTERN TOUR

Ottawa, June 10.—The following are the dates of Sir Wilfrid Laurier's meetings during his tour of the west: He will leave Toronto on July 7, in the evening; July 9, Port Arthur; July 11, Winnipeg; July 13, St. Anne; July 15, Morden; July 16, Somerset; July 18, Brandon; July 20, Yorkton; July 22, Melville; July 25, Humboldt; July 27, Prince Albert; July 29, Saskatoon; Aug. 1, Regina; Aug. 3, Weyburn; Aug. 5, Moosejaw; Aug. 8, Vermillion, Vegreville and Fort Saskatchewan; Aug. 9, Edmonton; Aug. 11, Red Deer; Aug. 13, Calgary; Aug. 16, Vancouver; Aug. 18, Victoria; Aug. 20, Prince Rupert; Aug. 26, Kamloops; Aug. 29, Nelson; Aug. 31, Lethbridge; Sept. 2, Medicine Hat. He will be back in Ottawa on Sept. 8.

SIR GEORGE NEWNES DEAD

London, June 10.—Sir Geo. Newnes, the founder of The Westminster Gazette, Tit-Bits and The Strand Magazine, and the donor of the international chess trophy bearing his name, died yesterday. Sir George was borne March 13, 1851, and formerly was a Liberal member of Parliament representing Swansea town. He was the son of a Derbyshire clergyman.

Demand for Freedom of Conscience.

Madrid, June 10.—At a meeting of the Cabinet, presided over by King Alfonso, Premier Canalejas demanded that the Government inaugurate its religious program by the recognition of absolute freedom of conscience through the abrogation of all imperial decrees prohibiting the public services of non-Catholic religious bodies.

Western Underwriters.

Winnipeg, June 10.—C. S. Riley, manager of the Canadian Fire Insurance Co., was elected chairman for the ensuing year at the annual meeting of the Western Canada Fire Underwriters' Association yesterday.

Swallowed Carbolic Acid.

Detroit, June 10.—A young woman, who gave the name of Mrs. Bertha Howard of St. Catharines, Ont., is lying in a serious condition, the result of a dose of carbolic acid which she swallowed Tuesday night.

ADVERTISE IN THE REVIEW.

LATE TICKS FROM WIRES

The British embargo on Argentine cattle will not be removed.

Earl Grey stopped a runaway horse near Government house lodge.

The Mexican Eagle Cordon has been conferred on Emperor William.

Russia and Japan have reached a complete understanding on the eastern question.

Felix Sundean, a lad of 12 years, was drowned in the Welland Canal near Thorold.

The Molsons Bank is about to issue $500,000 of capital stock at $100 each at a price of $216.

Two firemen were overcome by fumes at the burning of the sulphuric acid plant at New York.

Anxiety is felt for Cardinal Rampolla, who has had several fainting spells in the last few days.

A. H. McVeety, a Winnipeg motorman, fractured his skull in jumping from a car on which an explosion had occurred.

Commander Peary will contend that the German courts have no jurisdiction in a suit brought by Rudolph Francke, who was associated with Dr. Cook in his expedition.

EARL GREY SAILS FOR ENGLAND

Quebec, June 10.—Flying the Governor-General's house flag, and the royal mail pennant, the Royal George of the Canadian Northern Steamship Line left here at four p.m. yesterday for Bristol. Earl Grey, Lady Grey, Lady Sybil Grey and the Governor-General's party were on board, having arrived here from Ottawa on a special train over the Canadian Northern Quebec Railway. The Royal George inaugurates a new regular fortnightly mail service between Canada and Great Britain. The mails were picked up at Rimouski this morning.

A Big Bear Story.

Belleville, June 10.—William Moore of St. Ola, Hastings County, was going through the bush when he came across a big black bear in a trap. He was struggling hard to free himself. Mr. Moore ran six miles and returned with a rifle, with which he shot the bear, which weighed over 300 pounds. The bear was almost free, only two small tendons of his lacerated leg being still held in the trap.

Murdered and House Fired.

Leavenworth, Kan., June 10.—Elizabeth Schultz, a wealthy widow, 74 years old, was found murdered yesterday in her residence, where she lived alone, within a block of the police station here. The murderer had set the house on fire.

Scaffolding Fell.

Strathroy, June 10.—Thos. Maines, contractor, of Watford, lost his life at Warwick Village yesterday as the result of the fall of scaffolding on which he was working. He fell a distance of twenty feet.

STABBING AT HUNTSVILLE

Huntsville, June 10.—A stabbing affair took place here at the west end, in which H. Hebner, a married man, employed by the Huntsville Hardware Co., was very seriously wounded, and another man named Walker Hanes also received a bad cut. The affair took place at a late hour Wednesday night in front of a terrace occupied by a number of families.

The assailant, a man named Boyd, together with his wife, share apartments in the terrace with a family by name of Shangrow. The affair is said to be the outcome of a quarrel earlier in the evening.

Boyd was arraigned before the police magistrate in the afternoon and was committed for trial on the second charge, that of wounding Walker Hanes.

Hebner's condition is said to be critical, as the knife penetrated into the lung. He lost a lot of blood. Late last night he was reported as very low, but the doctors think he may recover unless complications set in.

GUELPH BAPTIST ASSOCIATION

Brampton, June 10.—The annual convention of the Guelph Association of the Baptist Churches continued its sessions here yesterday. The meeting place for next year will be Guelph.

The following officers were elected: Moderator, Rev. Joseph James, B.A., Berlin; clerk, Rev. E. J. Bridgeman, B.A., Hespeler; home mission secretary, Rev. J. D. McLachlan, B.A., Galt; foreign mission secretary, Rev. W. J. Freed, Fullarton; western missions secretary, Rev. B. Goodfield, Guelph; educational secretary, Rev. J. Davis, Orangeville; church edifice secretary, Rev. C. P. McFarlane, Tavistock; superannuation fund secretary, Rev. William Raithburg, M.A., St. Mary's; B.Y.P.U. secretary, Rev. A. Ward, B.A., Brampton.

Burial in Hastings

The body of William Brady arrived at noon to-day from Detroit, and will be taken to Hastings, where relatives reside, for burial.

RETIRED BAKER TRIES SUICIDE

Lucan, Ont., June 10.—James Watson, 55 years of age, a retired baker of this place, made an unsuccessful attempt to kill himself in the cellar of his home late Wednesday night by cutting his throat with a razor.

Ministers Off For England.

Ottawa, June 10.—Hon. W. S. Fielding and Hon. Wm. Paterson left last night for England to resume their duties in connection with the West Indian Trade Commission. They will be away two months.

New German Colonial Secretary.

Berlin, June 10.—The appointment of Herr Von Lindequist, until now the Under Secretary, to succeed Bernhardt Dernburg as Secretary of State for the Colonies, was gazetted yesterday.

FAVOR THE PRESENT OATH

Presbyterians Think That it Should be Kept for Some Time.

Halifax, June 10.—The 39th general assembly of the Presbyterian Church ended yesterday afternoon.

Dr. Bryce presented the report of the committee appointed to answer the dissidents recorded relative to the action of the assembly regarding union. In answer to Dr. Sedgwick that adequate time for discussion was not given, it stated that the time (two sederunts) was quite in proportion to its importance.

When the matter regarding the status of permanent clerks of assembly came up, it was decided to send it down to the presbyteries simpliciter.

Dr. Campbell supported the overture re the reformation in Scotland, in the absence of Dr. Mowat. "Three hundred and forty years ago," said he, "a nation was born spiritually in a day." The idea was to ask the ministers of the church to call the attention of their people to this remarkable fact. August will be the anniversary month. The overture was adopted.

The special committee on the coronation oath reported an agreement to submit a resolution for the approval of the assembly. The resolution was to the effect that while holding that the constitutional principles, which the coronation oath were intended to guard should be duly preserved, they are of the opinion that it is inadvisable for the assembly to take any action at present. The resolution carried and the clerk was instructed to notify the Orangemen.

Rev. F. H. Robinson was appointed assistant to Dr. Shearer, and Rev. Dr. Patterson, Philadelphia, formerly of Toronto, was appointed an evangelist at a salary of $3,000.

VETRACINI MUST DIE

Ottawa, June 10.—Pasquale Vetracini, the Toronto Italian convicted of murdering a companion by a blow from a dagger, must die. His case has been considered by the Governor-General, and it was decided that this was not a case of executive clemency. The law must take its course on June 30.

Crew Developed Smallpox.

Port Arthur, June 10.—The U. S. steamer Lakeside was quarantined on her arrival here yesterday, because a member of the crew, taken off at the Michigan Soo, developed smallpox.

Lightning Struck Bayonets.

St. Petersburg, June 10.—Lightning struck the bayonets in a patrol that was manoeuvering at Krasnoye-Selo yesterday, killing one soldier and fatally injuring another.

Four People Killed by Train.

Haverstraw, N.Y., June 10.—Four people were killed and one seriously injured here yesterday when a locomotive struck a coach returning from a funeral.

PRINCE FUSHIMI WILL ATTEND

Niagara Falls, Ont., June 10.—Word was received here yesterday that Prince Fushimi of Japan will visit Niagara Falls on Tuesday, the first day of the international carnival. The Governor-General of Canada and Governor Hughes have both been invited to attend the carnival.

The demands of the Grand Trunk section men for an increase in wages have been ceded. The strike lasted less than a week.

Tried to Swim Ashore.

Boston, June 10.—Two Russian stowaways on board the steamer Winifredian, from Liverpool, failed in an effort to reach the land by swimming ashore when the vessel paused for a few hours off Boston Light yesterday, and one of them, Max Selling, will accompany the body of his companion, Simon Grunberg, back to Russia.

Mystery Cleared Up.

Brockville, June 10.—The mystery surrounding the disappearance from his home early in January of Cecil Howard, a livery stablekeeper, was cleared up yesterday afternoon by the finding of his body on the American side of the river, near Ogdensburg, N.Y.

Will Move to Welland.

Welland, June 10.—It has just been announced that the head offices of the Ontario [illegible] Co. and Page-Hersey Tube Works will be moved from Toronto to Welland.

DANCE HALL FOR WORKING GIRLS

Rochester, N.Y., June 10.—Public dance hall for working girls, to be conducted under proper supervision, were advocated at the night session of the Playgrounds Association of America by Mrs. Charles Henry Isreals of New York City, chairman of the committee on amusements and vacation resources of working girls.

Aeroplane Killed Spectators.

Worcester, Eng., June 10.—While an aviator was attempting an exhibition at the agricultural show here yesterday his aeroplane became unmanageable and swooped down upon a crowd of spectators, killing one woman and injuring several other persons. The aviator was practically uninjured.

COAL
THAT IS COAL

Is the LEHIGH VALLEY COAL at

$7.10 PER TON

Hardwood

First Class. - - - Best in City.

Four Foot $6.00 Per Cord

Cut and split as desire

—AT—

J. E. A. FITZGERALD

Phone 111.

The Daily Review

FRIDAY, JUNE 10 1910.

THE BATHTUB TRUST

They have formed a bathtub trust in the United States, according to a wire received yesterday in this office. The capital will be ten million dollars, and the corporations in the combine will control about ninty-five per cent. of the output. This is an outrage. Cleanliness is next to Godliness, and it's hard work to keep clean as it is.

The American's plight in a big city is an unenviable one. He arrives a tiny pilgrim, and a glass trust sucking bottle with a rubber trust nipple is put before him, filled with trust milk before he is scarcely able to wiggle his legs, or play with his toes. If he wails he is fed on trust medicine. If he grows he is put into a cradle fashioned from trust made lumber, nailed with nails from the nail trust, and painted with paint from the paint trust. Is he afraid to sleep in the dark? Then mother scatters the darkness with trust oil, fed to cotton trust wicks in glass trust lamps. When he discards milk he eats trust killed meat, drinks his tea sweetened by trust made sugar. He cools his lemonade with trust gathered ice, and wears clothes stitched with trust made thread.

Then he dies and the funeral service is read from trust made paper, printed by trust made machines.

His coffin is trust made, of course, and his remains will be placed in a grave dug by the Grave Diggers' Union in trust grounds.

THE HUMAN MILL

They have turned out another batch and the Toronto press has had columns of names of glad graduates, those who have passed their final examinations at Toronto University. Each year the fifty-five professors, thirty-one lecturers and two hundred and thirty demonstrators of the University of Toronto, and University College say many things, talk much in foreign language, in dead language, in Hebrew, Greek and Latin, make many experiments, some profound, some commonplace. And the students watch and listen. If it is the fall they also attend the football matches. If it is a special occasion they make their presence felt and test the strength of the policemens' clubs as they parade the streets.

Each year thousands attend these great schools of learning, absorbing. Some absorb veterinary science, some dentistry, others music, law, pedagogy, pharmacy or forestry. A few absorb morphine, whiskey and other things. But out they go, men and women flushed with their degrees, to conquer. But where do they go? Of the thousands who have spent years in study of these branches mentioned, how many amount to more than the ordinary?

Nearly all are swallowed up in the swirl.

Nature is avaricious of her great things. We have the seven wonders of the world, and for every great tree in the woodland we have a hundred pigmies, and for every perfect apple in the orchard we have any number of seconds, thirds and culls. To-day, amid the white life of competition there is the exceptional chance for the man who will, whether he be a graduate of the college or the farm.

But the fact remains that, in spite of the magnificent buildings that grace the university and college sites of Toronto, it is only once in a while that a man is turned out that will cause more than a passing comment.

There are over five thousand young men and women attending, and hundreds leaving yearly, graced with degrees. But, where do they go?

Wood's Phosphodine, The Great English Remedy. Tones and invigorates the whole nervous system, makes new Blood in old Veins, Cures Nervous Debility, Mental and Brain Worry, Despondency, Sexual Weakness, Emissions, Spermatorrhoea, and Effects of Abuse or Excesses. Price $1 per box, six for $5. One will please, six will cure. Sold by all druggists or mailed in plain pkg. on receipt of price. New pamphlet mailed free. The Wood Medicine Co. (formerly Windsor) Toronto, Ont.

OUR FAN TAN FRIENDS

Wong Hing, Gee Thomas, Loo Chin, Wong Num and James Rene Wong all of the city of Toronto, have received the big seal of Ontario, and have formed the Hong Kong Club, Limited. Wow, wow. This club is for the social entertainment and amusement of the members and their guests. Wow, wow.

This is nothing but right. Toronto has several clubs for the amusement of persons who do not work half as hard as the Chinaman, whose horizon is usually bounded by dirty shirts or clean. There is the Toronto Club, where the blue bloods disport. The National, where the eminently respectable also gather. The Germans have their Liederkranz, and the Tories the Albany, the Grits have their hive, the printers their home of mutual resort, why not the Chinamen?

No more, it is hoped, will they be startled by the policeman's step and rattle at the door. No more will they be lugged off to jail in the patrol wagon.

For they have the big red seal of the secretary of the Province of Ontario, and the public notice has been published by authority in the Ontario Gazette. Wow, wow. Is it fan tan they will play? Well, what's the difference? White men play poker.

REVELATIONS

Dr. J. G. Rutherford, Dominion Veterinary General, has during the past twelve months, condemned nine thousand carcases that were unfit for food.

Of the nine thousand, over four thousand were of cattle that had tuberculosis, two thousand five hundred veal carcases, were of calves prematurely born, and other kinds of meat were variously diseased. Some of the carcases were infected with abscess, tapeworms, dropsy, jaundice, lumpjaw, pneumonia, skin diseases, tumors and erysipelas. Isn't that rotten?

These animals were condemned at Government inspected packing houses where extraordinary care is supposed to be taken in purchasing the animals to be slaughtered.

Boards of Health in the province have a live question concerning dead carcases if they will only awake to its importance.

It is rather a ghastly thought that one may perhaps by accident be eating a piece of diseased beef, or sheep, or calf, to say nothing of our morning comforter, that piece of breakfast bacon.

A very instructive film was shown upon the white wall in a Peterborough Nickelodium on Wednesday. It dealt with that pest, the fly. This miserable mite was exhibited in detail and magnified many diameters. The audience saw how it was laid, an egg in filth, became a maggot in a few hours, and then buried itself in earth, and later emerged wingless to soon proceed to fly and multiply. A fly sipping at a spitton and soon after on the family sugar bowl, then feasting on rotten fish, and later on milk, revealed it in true light. Besides being a nuisance, it is a danger. Born in dirt it lives best in dirt and in dirty places. Swat it whenever you get a chance.

THE POINT OF VIEW

POWER.
Exchange.

In the matter of water power the commission finds that in Canada there is a possible 16,696,279 horsepower available and only 514,890 horsepower development. Apart from the soil, the flowing waters are the greatest and most valuable undeveloped natural resources. They can never be exhausted; on the contrary they can be increased. They can bring light, heat and power to wast numbers of the population, and abolish many forms of waste and discomfort.

A CONFERENCE NECESSARY.
Ottawa Free Press.

The editor of the Toronto Globe and its business manager ought to get together and have a conference upon policy. While the editor is denouncing the sale of classical literature, the business manager is advertising a bargain sale of works by Balzac, Smollett, Fielding, Wilde, and others whose books would seem to come under the ban of the clerical editor of the paper.

DRANK EVIDENCE.
Guelph Mercury.

A Utah jury drank the whiskey offered in evidence. It was willing to absorb all the information, anyway.

HEAR! HEAR!
Montreal Gazette.

Heathen Chinese disturbers at Nankin are calling on the people to rise and slaughter the Christian foreigners who reside among them. This is a wrong thing for the Chinese disturbers to do. They should imitate their Christian betters and only call on their Government to make laws to keep the white men in their heathen country.

CAUSE FOR MURDER.
Calgary Herald.

A man down in Ontario has a chicken with four feet. The man next door to him who has a garden will surely kill that fowl.

LATE SIR JOHN A. MACDONALD.
Kingston Standard.

Vanity, vanity, all is vanity! The greatest statesman Canada ever had lies sleeping in his grave in Cataraqui Cemetery, just beyond the confines of this city, and on the nineteenth anniversary of his death a brief dozen lines in the paper suffice to tell of the wreath sent to be placed on his grave in remembrance of the days and the times and the deeds that were. "As for man his days are as grass; as a flower of the field so he flourisheth."

THE SALARY QUESTION
Ottawa Free Press.

In the Montreal Methodist Conference only 46 ministers are receiving salaries of over $1,000 a year; 65 get from $750 to $1,000; while 62 get less than $750. With a prospect like that there isn't much inducement for a young man to take up the good work.

THE DULL RAZOR.
Life.

Mother's voice from next room: "Willie, come here! you must never listen to your father shaving."

REPORT SUITABLE.
M. A. P.

Onlooker—"Awfully stupid pastime, fishing."

Angler—"There's one far more stupid."

Onlooker—"What's that?"

Angler—"Looking on."

THE NEW IRELAND.
Busy Man's Magazine.

There is new life throbbing everywhere in Ireland. The old social order, semi-feudal and ecclesiastical, still lingers, as the old skin of the serpent lingers while the new skin is forming below. It is nearly ready for the sloughing. The new order is economic, co-operative and social. The priest is still honored and held in high esteem, but he is no longer, as in former days, regarded as the oracle of omniscience on all questions, even on those about which, poor man, he admittedly knew nothing. The process which has dethroned his reverence as ultimate arbiter of cream separators and artificial manures, and replaced him by the practical expert, is natural and wholesome.

Drink **"Salvador" BEER** at meal times. Pure, sparkling, appetizing and full of life Salvador aids digestion and nourishes the whole system. Specially recommended for family use. Brewed, matured and bottled by

REINHARDTS' OF TORONTO

Sold at all liquor stores and hotels

Local Agent—ALEX. ELLIOTT, Peterborough, Telephone 719.

CATARRH CANNOT BE CURED with LOCAL APPLICATIONS, as they cannot reach the seat of the disease. Catarrh is a blood or constitutional disease, and in order to cure it you must take internal remedies. Hall's Catarrh Cure is taken internally, and acts directly on the blood and mucous surfaces. Hall's Catarrh Cure is not a quack medicine. It was prescribed by one of the best physicians in this country for years, and is a regular prescription. It is composed of the best tonics known, combined with the best blood purifiers, acting directly on the mucous surfaces. The perfect combination of the two ingredients is what produces such wonderful results in Curing Catarrh. Send for testimonials free.

F. J. CHENEY & CO., Props., Toledo, O.

Sold by all Druggists, price 75c.

Take Hall's Family Pills for constipation.

OSHKIGMONG

Special to the Review.

Oshkimong, June 8.—A new roof is being put on the old mission house and undergoing general repairing. The work is in the hands of Mr. B. Jacobs.

Frogs are hard to get just now on account of cold weather.

Keshigabetung conducted the services here last Sunday morning.

Miss Vinnie Whetung made a flying visit here last week.

A large number of our people took in the Sunday school excursion from Bridgenorth to Sturgeon Point where a baseball match was played between the Bridgenorth and Chemong nines. Score 8—20 in favor of Chemong.

Mrs. D. Whetung and Mrs. R. Tobico visited friends in Lindsay last week.

Mr. J. Proser has purchased the bear cub from Taylor and Howard and it is under his special training.

24th Field Battery

All members of the above-named corps, and those wishing to enlist in same, are requested to assemble at the Armouries on Friday evening, 10th inst., at 7.30 o'clock sharp.

Gun drill.

Issue of uniforms.

By order,
T. W. H. YOUNG,
Major.
Commanding 24th Battery, C. F. A.,
Peterborough, June 4th, 1910.

The Bishop of Thedford at Docking rebuked the clergy for talking too much and doing too little.

THE MARKETS.

Liverpool and Chicago Wheat Futures Close Higher—Live Stock—Latest Quotations.

Thursday Evening, June 9.

Liverpool wheat futures closed to-day ⅝d higher than yesterday; corn ⅝d lower.

July wheat at Chicago closed ¼c higher than yesterday; July corn ⅝c higher and July oats ¼c higher.

Winnipeg Options.

Wheat—July 91⅝c, October 87¼c.
Oats—July 31⅝c, October 32⅝c.

Toronto Grain Market.

Wheat, fall, bush	$0 95	to $0 98
Wheat, red, bush	0 95	....
Wheat, goose, bush	0 90	....
Buckwheat, bushel	0 56	....
Rye, bushel	0 68	....
Barley, bushel	0 48	....
Peas, bushel	0 72	....
Oats, bushel	0 38	0 39

Toronto Dairy Market.

Cheese, per lb	0 12	0 12½
Butter, separator, dairy, lb	0 20	0 21
Butter, store lots	0 18	0 19
Butter, creamery, solids	0 22	....
Butter, creamery, lb. rolls	0 23	0 24
Eggs, new-laid	0 20	0 21
Honey, extracted	0 10½	....
Honey, combs, dozen	2 25	2 75

Liverpool Grain and Produce.

LIVERPOOL, June 9.—Close—Wheat—Spot dull; No. 2 red western winter, no stock; futures steady; July, 6s 6½d; Oct., 6s 7⅝d; Dec., nominal. Corn—Spot easy; old American mixed, 5s 4d; new kiln-dried, 4s 11½d.; do., via Galveston, 5s 3d; futures quiet; July nominal; Sept., 4s 6½d. Lard—Firm; prime western, 63s 3d. American refined, 63s 9d. Rosin—Common steady, 10s 9d.

New York Dairy Market.

NEW YORK, June 9.—Cheese—Quiet; unchanged; receipts 3898.

Eggs—Steady; unchanged; receipts 22,502.

Butter—Unsettled; receipts 12,812. Creamery specials, 28⅝c to 29c; extras, 28c to 28¼c; creamery firsts, 28¼c; seconds, 27c.

CATTLE MARKETS.

Cables Steady—Hogs Steady to Higher at Buffalo and Chicago.

LONDON, June 9.—London and Liverpool cables quote live cattle (American) steady, at 14c to 15c, dressed weight; refrigerator beef steady, at 12c to 12½c per pound.

Toronto Live Stock.

TORONTO, June 9.—The railways reported 90 carloads of live stock at the city market for Wednesday and Thursday, consisting of 1183 cattle, 1669 hogs, 757 sheep and lambs, 542 calves.

Exporters.

There were a few lots and loads of exporters, but most of them were bought for local killing, as they were light weights. Prices ranged from $7 to $7.35 for steers, and bulls at $5.50 to $6.30.

Butchers.

George Rowntree bought 160 butchers' cattle for the Harris Abattoir Co. as follows: Steers and heifers, $6.50 to $6.80; cows, $3.50 to $6.25; bulls, $5.60 to $6.30.

Stockers and Feeders.

Harry Murby reports a light trade during the week in stockers and feeders, on account of the scarcity of butchers' cattle and high prices of all cattle with any flesh on them, as they were taken for killing purposes. Mr. Murby got less than 75 all told during the week, and reports prices as follows: Steers, 800 to 1000 lbs., $5 to $5.75; steers, 600 to 800 lbs., $4.50 to $5; stockers, $4 to $4.75.

Milkers and Springers.

Receipts of milkers and springers were large, and up to Thursday trade was good and prices about steady, but on the latter day drovers and commission dealers reported the market slow and prices easier by about $5 per head. Prices for the bulk ranged from $35 to $60 and $65 per head, with an odd cow now and again at $70.

Veal Calves.

Receipts of veal calves were moderate. Prices were steady at $3 to $6.25 or an average of $5.50. A few of extra quality were reported at $6.50.

Sheep and Lambs.

Receipts moderate and trade good at following prices: Ewes, light weight, $5 to $5.50; ewes, fat and heavy weights, $4 to $4.50; lambs, $3 to $6 each, or 9½c to 10c per lb.

Hogs.

The market for hogs closed steady to firm at the following prices: Selects fed and watered at the market $9.35, and $9 to $9.10 for hogs, f.o.b. cars at country points.

East Buffalo Cattle Market.

EAST BUFFALO, June 9.—Cattle—Unchanged.

Veals—Receipts 300 head; active and 25c lower; $7 to $9.50.

Hogs—Receipts 2000 head; active and steady; heavy, $9.80 to $9.85; mixed, $9.80 to $9.85; yorkers, $9.85 to $10; pigs, $9.90 to $10; roughs, $8.65 to $8.85; stags, $7.50 to $8; dairies, $9.65 to $10.

Sheep and lambs—Receipts 1200 head; active; wethers 10c higher; lambs, $6 to $10; yearlings, $8 to $8.50; wethers, $6 to $6.25; ewes, $5 to $5.50; sheep, mixed, $3 to $5.75.

New York Live Stock.

NEW YORK, June 9.—Beeves—Receipts 1660; feeling steady; dressed beef in fair demand at 9c to 12c.

Calves—Receipts 450; veals firm to a fraction higher; ordinary to choice veals, $8.75 to $10; culls, $6 to $7; dressed calves active and strong; city dressed veals, 13c to 15c; country dressed, 10c to 13c.

Sheep and lambs—Receipts 4375; active and firm; sheep, $4 to $5.25; culls, $3 to $3.50; lambs, $9 to $10.

Hogs—Receipts 2660; no sales reported; feeling steady.

Chicago Live Stock.

CHICAGO, June 9.—Cattle—Receipts 6500; market steady to 10c higher; steers, $6.25 to $8.75; cows, $4.50 to $6.75; heifers, $4.25 to $7.25; bulls, $4.60 to $6.25; calves, $3 to $9; stockers and feeders, $4.75 to $6.50.

Hogs—Receipts 13,000; market 10c to 15c higher; choice heavy, $9.65 to $9.70; butchers, $9.65 to $9.75; light mixed, $9.65 to $9.65; choice light, $9.65 to $9.75; packing, $9.55 to $9.65; pigs, $9.25 to $9.60; bulk of sales, [illegible].

Sheep—Receipts 16,000; market steady; sheep, $5.15 to $6; lambs, $7.60 to $9; spring lambs, $9 to $9.75; yearlings, $6.75 to $7.50.

Building More Elevators.

Calgary, June 10.—"Crop conditions are so favorable that we are already erecting a large number of additional line elevators, in an endeavor to have sufficient storage available when the crop commences moving." Such is the statement of the manager of the Alberta Pacific Elevator Co.

Elevator Burned.

Hamiota, Man., June 10.—The McConnell Co.'s elevator at Decker's Siding, was totally destroyed by fire Wednesday evening, with all contents. The elevator was of 45,000 bushels capacity, and at the time of the fire was nearly filled with grain.

Worth Millions to Manitoba.

Brandon, June 10.—The heaviest rain of years fell Wednesday and yesterday throughout the Brandon district, and the farmers declare that the moisture is worth millions to western Manitoba.

Sir Francis Wingate, the Sirdar of Egypt, who recently underwent an operation, is now out of danger.

RATES

10 Words—1 TIME,	10 Cents
25 Words—1 TIME,	25 Cents
25 Words—2 TIMES,	38 Cents
25 Words—3 TIMES,	50 Cents
25 Words—6 TIMES,	75 Cents

LOCALS (Reading Type) 48 cts per inch (4 cents per line.)

LOCALS in Dark Type 60c per inch (5 cents per line.)

REVIEW WANT ADVTS.

The Review want advertisements are read by thousands, for people want whe they want when they want it.

If you need help,—Servants hands, or workmen—try the Review want ad columns.

If you have anything to sell, from a pickaxe to an Auto, use the Review want ad columns.

If you have lost anything try a want ad in the Review and almost certainly you will recover the lost article. If you want an owner for anything found a Review want ad will bring the owner to light.

One Cent Per Word

Advertisements under this head 1c per word

Advertisers, if they prefer, may use as many as 25 words at the rate of 25c for one insertion, 38c for two insertions, and 50c for three insertions.

Lost or Found

LOST

ON SATURDAY, GIRL'S COAT AND SET OF High School Books. Finder please leave at 323 Simcoe Street. d130-2t-1w

Wanted

WANTED

WANTED—HOISTING ENGINEER, BY CANADIAN Leonard Construction Co., at Quaker Oats plant. 131-3d

WANTED

CEMENT FINISHERS, BY CANADIAN Leonard Construction Co., at Quaker Oats plant. 131-3d

WANTED

MACHINE OPERATORS. NONE BUT EXperienced operators need apply. Apply J. J. Turner & Sons. 131-3d

HELP SUPPLIED

WE SUPPLY YOU, WITHOUT TROUBLE or cost, both skilled and unskilled labor. People's Employment Bureau 206 Charlotte street.

HELP WANTED

ALL KINDS, IF YOU ARE OUT OF EMployment call at 206 Charlotte street, People's Employment Bureau.

For Sale or To Rent

STORE TO RENT

343 GEORGE STREET. Enquire Warne Bros., George St. d129-4t

TO RENT

STORE IN GRAND OPERA HOUSE BLOCK. Immediate possession. Apply J. J. Turner & Sons, George Street. 6d

FOR SALE

CHEAP. TWO FIRST CLASS FIRE PROOF Safes. One large and one medium size. Combination locks. Also one Parrot's Cage. Apply—J. J. Turner & Sons, George Street. 6d

TO RENT

NO. 228 RUBIDGE ST., 8 ROOMS MODERN improvements. Immediate possession. Apply at No. 224 Rubidge Street.

STORE TO RENT

GOOD GROCERY AND DWELLING ALSO good Butcher Shop, corner Aylmer and MacDonel Sts. Modern conveniences. Good stable. Immediate Possession. J. J. Turner & Sons George St. 6d

TO RENT

Convenient and comfortable sets of rooms, with all modern improvements. In the Lundy Block, George Street.

Rooms suitable for young men taking meals out.

Several Dwelling Houses for rental.

Apply to—D. J. LUNDY,
Over Dennistoun, Peck and Kerr's Office, Water Street.

IF YOU THINK OF PUTTING
VERANDAH CURTAINS OR AWNINGS
on your house we will be pleased to give you n estimate for the work.

Verandah Furniture, Hammocks, Etc.

J. J. Turner & Sons
George Street.

COAL RESULTS

We sell the very best quality of hard coal, as good as we know how to buy.

¶ Are you getting results from he you are now using? Are you sure is good? Are you burning it the right way?

¶ There is a deal of difference in how you handle the range or furnace. Our long experience tells us that fact, and we are ready to advise any in doubt as to the best way to make se of coal as fue

$7.10 Per Ton

THE PETERBORO FUEL & CARTAGE CO
LIMITED
162 Charlotte-St. Telephones—(Bell 261, 270, (Machine)—270.
134 Alymer-St. Tel. Bell 302.

R & O RICHELIEU ONTARIO NAV. CO.

Steamer "Bellville"

Leaves Hamilton 12.00 noon, Toronto 7.30 P.M., Tuesday for Bay of Quinte, 1000 Islands, Montreal and intermediate ports.

Toronto Montreal Line
Steamers "Toronto" and "Kingston"

Commencing June first Steamers leave Toronto 3.00 P.M. daily except Sunday. From July first daily, for Rochester, 1000 Islands, running rapids St. Lawrence to Montreal, Quebec and Saguenay River points.

For folders, rates etc., apply to **W. Bunton** or **W. McIlroy**, or write—
H. FOSTER CHAFFEE, A.G.P.A.
Toronto, Ont.

CANADIAN PACIFIC
SPECIAL
STEAMBOAT EXPRESS

Leaves TORONTO, 1.00 p.m., on sailing days running direct to wharf at Owen Sound.

Monday	S. S. "Athabasca"
Tuesday	S. S. "Keewatin"
Wednesday	S. S. "Alberta"
Thursday	S. S. "Manitoba"
Saturday	S. S. "Assiniboia"

Sailing from Owen Sound for Soo, Port Arthur, Fort William. Direct connection for Winnipeg, Pacific Coast points, etc., Japan, China, Australia.

See any Agent, or write
R. L. Thompson, D.P.A., Toronto.

GRAND TRUNK RAILWAY SYSTEM

Round Trip Summer Tourist Tickets
AT LOW RATES
Daily Until September 30th

—TO—

Portland and Astoria, Ore., Seattle, Tacoma, Everett and Bellingham, Wash., Victoria, Vancouver and New Westminster, B.C., San Francisco, Los Angeles and San Diego, Cal.

Return Limit Oct. 31st, 1910

Upper Lake Steamers

From Sarnia for Soo and Port Arthur every Wednesday and Saturday at 3.30 p.m.

Sailings from Collingwood 1.30 P.M. and Owen Sound 11.15 P.M. Wednesdays and Saturdays for Soo and Georgian Bay Ports.

Secure tickets and further information from
W. BUNTON, City Agent — F. SANDY, Depot Agent

Canadian Northern Steamship Limited

The Royal Line Triple Screw Turbine Steamers
"Royal Edward" and "Royal George"
Sailing between the ports of
MONTREAL, QUEBEC and BRISTOL
The best appointed steamers plying between Canada and the British Isles

SAILINGS

FROM BRISTOL		FROM MONTREAL
May 12th,	Royal Edward	May 26th
May 26th,	Royal George	June 9th
June 9th,	Royal Edward	June 23rd
June 23rd,	Royal George	July 7th

For rates and reservations apply to loca Agents or to **Mr. H. C. BOURLIER**, General Agent, Canadian Northern Building, Cor. King and Toronto Streets, Toronto.

The TORONTO SAVINGS and LOAN COMPANY

Paid up Capital	$1,000,000.00
Reserve Fund	680,000.00

Savings Department

3½% In paid four times a year on osits of One Dollar and upwards. Interest accrues from date of Deposit to date of withdrawal.

Depositors are afforded every facility afforded by modern methods of Banking.

Security Afforded Depositors

Total Assets of the Company, December 31st, 1909	$3,120,201.18
Liabilities to the Public	1,368,771.88
Surplus	$751,429.30

HEAD OFFICES:
437 George Street., Peterborough
Office Hours: 9 a.m. to 4 p.m.
Saturdays - 9 a.m. to 5 p.m.
W. G. MORROW
Managing Director

Children's Aid Society

FOR THE CARE OF NEGLECTED AND ILL-TREATED CHILDREN.

Incorporated by Act of Legislature. Information required. Informatio kept strictly private.

CHILDREN FOR ADOPTION

GEO. COCHRANE.
AGENT and ASST SEC.
Phone — GEORGE St

Life Insurance

The Mutual Life of Canada
HEAD OFFICE, WATERLOO, ONT
S. E. SALLS, General Agent
392 Water Street, - Peterborough

Medical

DR. BUCHANAN
F.R.C.S., Edinb: M.R.C.S., Eng.; L.R.C.P., Lon. Specialist Eye, Ear, Nose and Throat. Phone 519. 169 Charlotte St. Hours—9-11 a.m., 2-4 p.m. 7-8 p.m.

DR. G. C. LEACH
Late House Surgeon of Lakeside Hospital, Cleveland, Ohio; also of Cook County Hospital, Chicago. OFFICE—224 Hunter St., formerly occupied by Dr. Coughlin. Phone Bell 219. Special Attention to Diseases of Women

DR. JAS. V. GALLIVAN
Office cor. Hunter and Aylmer Sts. Late house Surgeon of St. John's Hospital, New York. Lic. University of New York. Telephone 668.

DR. E. A. HAMMOND
Late assistant Westminster Hospital, Brompton Hospital, National Heart Hospital, St. John's Skin Hospital, London, Eng. Also of Rotunda Maternity Hospital, Dublin.
Special—Diseases of Heart, Skin and Stomach
Office—543 Water Street.
Bell Phones, Office 463—House 1801

Osteopathy

DR. ASA G. WALMSLEY
Osteopathic Physician
Office over Canadian Bank of Commerce, Hunter Street entrance.
Office Hours—9 to 12 a.m. 2 to 5 p.m. Evenings by appointment. Consultation free. Bell Phone 649

Legal

RUDDY & BURNHAM
Barristers, Solicitors, etc.
Offices, corner George and Hunter Sts., Peterborough
Money to Loan.
Successors to George Edmison, K. C.
ROBERT RUDDY, K.C. — J. H. BURNHAM

O'CONNELL & GORDON
BARRISTERS, SOLICITORS AND NOTARIES
Hunter Street, two doors west of Post Office.
DANIEL O'CONNELL — GEORGE N. GORDON

A. E. DIXON
Barrister, Solicitor, etc.
Office corner Hunter and George Sts., Peterboro
Entrance next to W. Madill's Drug Store.

R. E. WOOD
BARRISTER, SOLICITOR, Etc. Office removed from Bank of Commerce Building to 435 George street, recently occupied by E. B. Edwards. MONEY TO LOAN.

W. H. MOORE
BARRISTER SOLICITOR, In the Supreme Court etc. Office—Hunter street, first stairs west of Post Office.

HALL, HAYES & HALL
BARRISTERS, SOLICITORS and NOTARIES PUBLIC, Hunter Street, Peterborough, next the English Church. MONEY TO LOAN at the lowest rates of interest.
S. H. D. HALL. — LOUIS M. HAYES, K.C. — R. C. HALL

HALL, MEDD & DAVIDSON
(Successors to Stratton & Hall)
BARRISTERS, SOLICITORS, Etc., Peterborough Ont. Office—Corner of Hunter and Water Sts over Bank of Commerce.
R. R. HALL, M.P. — G. T. MEDD. — W. S. DAVIDSON

DENNISTOUN, PECK & KERR
BARRISTERS, SOLICITORS, NOTARIES,
415 Water Street, Peterborough.
Money to loan at lowest current rates of interest. Easy terms of repayment.
E. A. PECK — F. D. KERR — R. M. DENNISTOUN

Money

BENNET & GOODWILL
BARRISTERS, SOLICITORS, Etc., 375 Water Peterborough. Telephone No. 191.
Money at Current Rates. Upon Easy Terms.
J. W. BENNET. — E. L. GOODWILL

Money to Loan
at lowest current rates
—ON—
FARM, TOWN OR VILLAGE PROPERTY
ON EASIEST TERMS OF REPAYMENT
HALL, MEDD & DAVIDSON
Successors to Stratton
BARRISTERS. Office—Corner of Hunter Water Streets over Bank of Commerce

LUMBER
And builders' materials of all kinds—Shingles, Scantlings, Joist and Bill Stuff—Mouldings, Casings and Base and all kinds of finish. Boxes and Box Shooks.
ALF. McDONALD ESTATE
Point St. Charles Mills

EAST CITY
COAL AND WOOD YARD
MAIN OFFICE—111 Hunter Street East
Phone 96
All sizes of the best mined coal delivered promptly to all parts of the city. Terms, Strictly Cash.
$7.10 Per Ton for June
We have installed a saw and splitting machine and are prepared to cut and split wood in any desired length. Best prices.
WEIR & O'BRIEN
ARCH WEIR — JAMES O'BRIEN

ARRIVED THIS WEEK

A Splendid Line of Ladies' Silk Coats and Summer Suits at Lowest Possible Prices.

If you cannot pay all cash a small payment a week will do.

Those Coats are a bargain, made of the very best silk on the market,

Come in and see our allover Lace Waists on Sale this week. Regular $5 and $6, for only.............. $3.50

A new line of Gentlemen's Spring Suits just arrived at a very low price.

Come in and place your account with us—You will be treated right.

WATCH OUR SATURDAY SPECIAL SPACE.
EVERY SATURDAY—BIG BARGAIN.

The Elite Clothing Company
432 George Street. - - Phone 367

THE RETURN FROM THE DERBY

(A Recollection of England.)

Yesterday was "Darby" day,
And I didn't go, so I stayed away,
For I've suffered on Darby day of yore,
And I hold the crowd is a dreadful bore,
But, at six o'clock, or it might be more,
Though I'd stayed away, as I've said before,
And, although I was many a mile away,
I met that rapid old Darby day;
I met that rackety Darby day,
With a rattle of hoofs in grand array,
In an army of chariots, driving home,
Which started me going to write this "pome."

There was everything that runs on wheels;
There were murderous mobs of automobiles,
Red, and yellow, and green and white,
Big and heavy and small and light,
All of them kicking up the sand,
And all of them going to beat the band.

This was the clan that led the van,
With a maddening hoot of horns they ran,
And, in between, and on behind,
Came every build of every kind,
Of vehicle born to the human mind;
Since Pharoah's chariot was designed,
With every quadruped that's bred,
At least the sort on oats that's fed,
From a thoroughbred to a humble Ned,
Doing its dead to beat its head.

And, with clattering hoofs in chorus gay,
Of every color the tongue can say,
Sorrel and chestnut, brown and bay,
Dapple and piebald, roan and gray,
They all came thundering down the way
In a cloud of dust;
For 'twas Darby day.

There were reins of roses red and white;
There were whips beribboned with streamers bright;
There were damsels rare, both dark and fair,
With every possible color of hair;
There were duchesses, driving with their dukes;
There were other ladies who might be cooks;
There were "persons," pencilled and rouged and chalked,
With all their wrinkles carefully caulked;
There were hats of most prodigious size,
A frame for faces far from wise;
But every face had a saving grace,
For each and all of them loved a race.

And still they came and on they sped,
In reeking rags and royal red,
A cavalcade to call the dead,
In coster's cart, to break your heart,
And four-in-hand, and phaeton smart,
And broom that's small, and gig that's tall,
And tandem, fit to jump a wall,
And spanking pairs, a splendid show,
With twenty builds that I didn't know.

And still they came and on they rolled,
A hundred times a thousand fold,
Of every kind the world doth hold,
A boxer brave and a bishop bold,
A laughing lass and a wrinkled scold,
A betting man and belted earl,
The House of Lords and a ballet girl;
The men and women who're all the rage,
The queen of song, the wit, the sage,
The pen, the brush, the sword, the stage,
The names that live in history's page;

For high and low, we're out on show,
The upper [illegible] below,
And many it wouldn't be wise to know,
The world in brief, beyond belief,
The tares and wheat in a careless sheaf,
The bar, the bench and the branded thief;
The best that is and the wicked worst,
The last of men and the easy first,
The haloed saint and the sinner curst.

For every sport in the town was there,
And they cocked their hats with a knowing air,
And they laughed to think of the bets they'd won,
And they winked in fun at the sinking sun,
And their hearts were gay as a morn in May,
With pleasure and play, and —
"Hip hooray!"
They all came thundering down the way,
And they cracked their whips;
For 'twas Darby day.

BERTRAND SHADWELL.

Congress asked the Inter-State Commerce Commission for statistics on which to base new R. R. legislation.

Wit Saved His Neck.

A story is told of a prisoner before Lord Justice Fitzgibbon, at the time when the latter was one of the Justices of Appeal of Ireland, whose ready wit probably saved his neck.

Lord Fitzgibbon was holding assizes in Tipperary County, when a man was brought before him on indictment for murder. The case was proved that the victim came to his death by being hit with a stick in the hands of the defendant; but the doctor testified that he had what they called in medical parlance a "paper skull."

The case looked dark for the prisoner, however, and the jury returned a verdict of guilty. As the man was brought before the court for sentence it was noticed that his lordship had his black cap in his hand.

"Have you anything to say why sentence should not be pronounced upon you?" demanded Lord Fitzgibbon.

The man looked for a moment and then said, "No, your lordship, I have nothing to say; but I should like to ask one question."

"What is that, my man?" said Fitzgibbon.

"I should like to know what a man with a head like that was doing in Tipperary?"

The black cap was put away and a prison sentence imposed.

The First Skaters.

It is very doubtful which race first skated, for traces have been found among prehistoric remains all over northern Europe indicating that the art was practiced by primitive people. The Eskimo of the farthest north are also found to be in possession of runners carved from whalebone. Skating is mentioned by a Danish historian about 1134, and Fitzstephen in his "History of London" says that in the twelfth century young men fastened the leg bones of animals under their feet by means of throngs in order to slide along the ice. This statement is confirmed by the pair of bone skates of the period now in the British museum. It is likely, however, that these early Londoners got the idea from Holland, probably via Lincolnshire, where skates have been used on the frozen fens from very remote times.

Dean Weldon Goes West.

Once again the call has come to the east for an educationist, and Nova Scotia, as usual, is to bear the loss. It seems her portion to rear the best and then lose them. Her latest loss, more particularly Halifax,'s, is Dr. A. Stanley McKenzie, Ph.D., professor of physics at Dalhousie University, who has resigned his position in his alma mater, one which he has held for the past five years, and accepted an offer to the chair of physics at the Stephens Institute of Technology, New York. This institute is one of the finest of its kind in America, and was founded by Mr. Stephens, who highly endowed it. The university has an attendance of some five hundred students.

Dr. R. C. Weldon, Ph.D., dean of the law faculty of Dalhousie University, has received an appointment on the British Columbia University Commission. The commission will consider a site and plans for a new university, which will be supported by the Government of British Columbia. It is understood that Dean Weldon will be chairman of the commission.

HANDICAPPED

This is the Case With Many Peterborough People

Too many Peterborough citizens are handicapped with a bad back. The unceasing pain causes constant misery, making work a burden and stooping or lifting an impossibility. The back aches at night, preventing refreshing rest, and in the morning is stiff and lame. Plasters and liniments may give relief, but cannot reach the cause. To eliminate the pains and aches you must cure the kidneys.

Booth's Kidney Pills cure sick kidneys and cure them permanently. Can you doubt Peterborough evidence?

W. Wonnington, of 121 Brock street, Peterborough, Ont., says:—"I had suffered with rheumatism for over three years. I found little or no relief in any of the remedies I tried. I became so stiff and sore that I could scarcely turn in bed, and had to lay off from my work. The urine was highly colored and filled with a heavy sand-like sediment which plainly told the disordered state of the kidneys. I tried Booth's Kidney Pills through an advertisement at Wm. Madill's drug store, and was surprised to see how quickly the urine cleared. The kidneys were soon active and the uric acid went from my system. The rheumatism gradually became less severe and finally left me. I am better than in years previous and could not hesitate to recommend Booth's Kidney Pills."

Sold be dealers. Price 50 cents. The R. T. Booth Co., Limited, Fort Erie, sole Canadian agents.

A. J. McPherson, of the Saskatchewan Department of Public Works, has been appointed one of Regina's Municipal Commissioners at a salary of $6,000.

UNDERGROUND NEW YORK.

Quicksands That Make Trouble In Building Operations.

The rock surface of Manhattan Island slopes from north to south and passes below the tide level at about Tenth street. From this point south and below the water level the island consists of a great blanket of sand and silt deposits, built up on the underlying rock by the tides and currents of recent geologic times. Beds of clay and sand vary in thickness, and in some places the clay does not appear at all. The sands vary to a considerable degree, from the coarsest gravel to the most treacherous quicksands.

To give an idea of the fineness of this sand some samples were passed through sieves with meshes of various sizes and finally through a 200 mesh sieve, the openings of which are about .035 of an inch in width. From 20 to 37 per cent passed through the 200 mesh sieve. Little may we wonder, then, that such fine material when saturated with water should flow as readily as water itself, passing through every crevice and seeking its level just like any liquid. Herein lies the reason for the difficulties encountered in excavating in quicksands, for should pumping be resorted to in order to drain a pit of water this fine material will invariably be pumped with the water and if the pumping be continued will finally be drawn from under adjoining structures, eventually undermining them.

What is probably the oldest piece of wood in existence was found overlying the bedrock at a depth of about forty feet below the street level on the site of the United States Express building in Greenwich street and was covered by a stratum of hardpan about eleven feet thick, above which was a layer of quicksand and muck about thirty feet thick. The specimen of wood is slightly brown in color and is believed to have belonged to a now extinct species of cedar. As there was no way in which the wood could have been brought into this niche in the bedrock after the hardpan stratum had been deposited by the glaciers it is evident that the tree of which this specimen formed a part had been growing before the glacial epoch.—Harper's Weekly.

Electrically Cured Meat.

A Cleveland packer explained a new process of curing meat recently to a convention of packers. With electricity, he said, he could do in from three to twenty-five days what under the old salt pickle system takes from 25 to 105 days. The discovery came about in this way: About ten years ago a man was testing an electric motor, using a vat of salt and water as a makeshift rheostat. One of the electrodes in the vat was weighted down with a brick, which after the test crumbled in the hand like dry cake. The electricity had driven the salt particles into and through the brick. As he was interested in the packing business, the experimenter wondered if electricity couldn't drive salt into meat. He tried it, and a great meat curing plant has been erected in Cleveland.—Collier's.

A Taxicab Economy.

"I'm pinning on my braid," said the young woman who had been called to the telephone. "Oh, about twenty minutes, I guess."

"That is a trick," she said, "that came in with taxicabs. A man going anywhere with a woman in an old fashioned cab would have squandered half a week's salary before he would telephone to her about the stage of her toilet. But with taxicabs it is different. They eat up money faster than the old cabs, and it is nothing unusual now for an escort to ask how much longer it will take to get ready. Within fifteen or twenty minutes of the time set he calls a taxi and gets here just as you are going downstairs. Not very romantic, no, but it's sensible and saves money."—New York Sun.

Umbrella Sails.

Experiments have been made in England with a new kind of sail for boats. The sail when spread resembles a large umbrella. The mast, occupying a position similar to that of the stick in an umbrella, turns upon a pivot at the bottom. It is usually inclined about forty-five degrees to the horizon, but the inclination can be adjusted to suit the force of the wind. The inventors claim that with this sail "heeling of the boat" can be avoided, while at the same time the sail tends to lift the boat and thus enables it more easily to mount the waves.—Harper's Weekly.

Doesn't Sigh For Youth.

A person who would stand before you and advise you to get the most out of youth—that it is the happiest season of your life—is not telling you the truth. You grow happier as you get older. As I stand before you young folks I don't envy any one of you your youth. I had as fine a time as you when I was young, but I would not go back to my youth for anything. I'm much happier now. I really believe that by the time I'm eighty I'll be having the time of my life.—Professor William Lyon Phelps of Yale.

The Housefly.

Concerning his experience while studying the life and habits of the housefly, Henry Hill, a lecturer, states: "I wish I could explain why a fly never walks down, but always up, a clean window pane and why, on the other hand, it will walk down the slanting glass front of a picture. It is also a mystery to me why a fly always rests head downward on a wall. These are habits of the housefly which offer a field for interesting study."

The new warship Hercules was launched from Palmer's yard at Jarrow.

A QUEEN OF FINANCE

HETTY GREEN IS ABOUT TO RETIRE FROM BUSINESS.

The Richest and Shrewdest Woman Money-lender In the World Thinks It Is About Time to Settle Down to a Quiet Old Age—Some of Her Queer Characteristics—Was Grandfather's Secretary.

Mrs. Hetty Green, celebrated for years as the richest and shrewdest business woman in the world, will soon retire from active life and turn over the handling of the bulk of her immense fortune of $60,000,000 to her daughter, Sylvia, now Mrs. Matthew Astor Wilks. Mrs. Green is now 73 years old and for months past her health has been failing. Rarely does she appear at her office in the Chemical National Bank, New York, and when she does her feeble appearance indicates that her physical powers will soon be inadequate to the handling of her vast property interests. She lacks the snap and dash in managing her affairs that characterized her in the past, although her shrewdness is still on guard. One of the regrets of the aged woman, whose whole life has been devoted principally to the accumulation of dollars, is the non-inclination of her son, E. H. R. Green, to become as famous a financier as herself. Sylvia, the daughter, or to give her the name by marriage she bears, Mrs. Wilks, takes more after her mother in financial matters and hence will have control of the bulk of the fortune.

Hetty Green's name will long survive in the world of finance. She was born with a gold spoon in her mouth. Her father was Edward M. Robinson, a master whaler of New Bedford, and when he died in 1865 he left Hetty $1,000,000 in her own right and $9,000,000 in trust for his descendants. Hetty was much sought after in the matrimonial market. Finally she married Edward A. Green, a millionaire by virtue of his trading operations in the East Indies, and she carefully made an ante-nuptial agreement, under which her husband must support her and their children and must not touch a dollar of her money. She felt that she could attend to the handling of her money and she did attend to it, with a judgment, caution and self-reliance which have won the praise of the greatest financiers. And it was well for her that she did. Her husband eventually lost practically all his fortune, the direct avenue of loss being stock operations. His health failed him, so that for years he continued a chronic invalid in the Green homestead at Bellows Falls, Vt., where he finally died in 1902.

Soon after her marriage Mrs. Green's fortune was increased through the death of an aunt, who left her $4,000,000, and with this and the $1,000,000 left her by her father she has accumulated at least $60,000,000.

Mrs. Green is noted for many things, chief among which are her parsimony and her litigious spirit. She dresses shabbily, or at least shabbily for a person of her means, and lives on homely fare. When her son was a lad he had to wear clothes which were patched and his mother always required him to sell the morning paper after it had been read. Hetty has a horror of paying taxes. She has never been on the tax roll of New York, because the assessors could never find her residence. To avoid taxation she moves from pillar to post, no matter at what inconvenience, and has often lived under assumed names the better to protect her wealth. Latterly she has been occupying a $19 flat in Hoboken and probably thinks that this monthly rental is too high.

All her life Mrs. Green has been involved in one lawsuit or another, many of them being in connection with the estate left by her father. Her suits have extended from ocean to ocean and she has met and defeated more men, light-weights and heavy-weights, in physique and intellect, than all the living pugilists from Sullivan to Jeffries. She boasts that she is the only woman in the country who ever won a suit against the late C. P. Huntington. Of all the lawyers in the country, she hates most "Joe Choate," as she calls the ex-ambassador to England. Mr. Choate has figured prominently in litigation against her, and he has always managed to get a certain amount of rather unchivalrous humor out of her clothes. Being a woman, she has not forgotten this. Hetty was reared a Quaker and says that she was taught that to condone a crime is to share the responsibility of evil-doing. Hence her fighting spirit.

Hetty has been connected with financial matters since her babyhood. As soon as she had learned to read she reeled off stock reports to her grandfather and at the age of ten was acting as his confidential clerk, writing his letters and attending to some of his business. He was a man of many investments, and he told the child what was good and why. His poor health and bad eyesight, succeeded as they were by similar weaknesses on the part of her father, served to make her develop [illegible] a young girl into a practical business woman.

Easy to Arrange.

The poor but honest young man had bearded the millionaire in his den.

"Well," he said, "I want to marry your daughter."

"Impossible, sir, impossible!" exclaimed the old man. "Why, I would rather give up every pound I have than part with my only daughter."

"Oh, very well," calmly rejoined the diplomatic youth; "if that's the way you feel about it I won't be too heavy on you. Just write me out a check for a hundred thousand and we'll let it go at that."

Somewhat Suspicious.

"Why did you refuse me an interview, Mr. Gotrox? I only wanted to ask you how you earned your first thousand dollars."

"Excuse me, young man; I thought you wanted to know how I got that last million."

General Sir William Francis Butler, author of "The Great Lone Land," is dead in London.

THE COLORADO DESERT.

Its Stunted Tree Forms and Its Petrified Forests.

In places in the Colorado desert are stream beds where perhaps once in several years heavy rains in distant mountains will cause water to flow for a short time. In these dry water courses several varieties of stunted tree forms are often found. The desert willow, which resembles the willow with which we are familiar, though smaller in size; the val verde, or green tree, a tree which is a bright green from trunk to tip of limb in every twig, and the ironwood, so dense in fiber that it turns an ax's edge, are the principal varieties. They are rarely above twenty feet high and, like all desert vegetation, have not a leaf.

They are apparently outcasts from the two great tree divisions, deciduous and citrus, for they have leaves neither to lose nor to keep. These may be called the living dogs of the tree family. We will find here also the dead lions.

Not far from the mountain range we will come upon the remains of what were once extensive forests of gigantic trees, now turned to stone and lying as they fell centuries ago. The great trunks, perfect in grain, knot and bark fiber, cumber the ground in tangled confusion in those places which have been protected from the drifting sand, giving evidence that what is now a desert was once upon a time a tropical wilderness.—Travel Magazine.

Why He Was Sad.

Jones' rich grandmother died, and Jones seemed unnaturally depressed and sad. His friend tried to cheer him.

"She left a last will and testament, I suppose," said Jenkins carelessly.

"Oh, yes," said Jones, raising his head at last, "she left a will and testament!"

"Ah," chimed in Brown, "you were always a friend of hers! Of course your name was mentioned?"

"Yes," answered Jones, bursting into floods of tears, "my name was mentioned, boys. I—I am to have"—

They hung expectant, while more sobs choked back his words.

"I," he declared at last, "am to have the testament!"—London Scraps.

GRAND TRUNK RAILWAY SYSTEM

RAILWAY TIME TABLE

	Arrive.	Depart
Lindsay, Orillia, Midland, Gravenhurst, North Bay, Stouffville and Toronto	11.40 a.m.	8.25 p.m
	9.00 p.m.	5.35 p.m.
Port Hope, Toronto, London, Detroit, Chicago & West, Niagara Falls, Buffalo, Cobourg, Montreal and East	8.20 a.m.	11.40 p.m
	5.30 p.m.	9.00 a.m.
Toronto, Lindsay, Stouville, Uxbridge and Markham	10.05 p.m.	7.10 a.m.
Lindsay Local	8.15 a.m.	9.10 p.m
Hastings, Campbellford, Madoc, Belleville, Kingston, Montreal and East	8.10 a.m.	8.30 a.m
	8.55 p.m.	1.40 p.m
Lakefield	10.00 a.m.	8.35 a.m
	5.15 p.m.	12.20 p.m

CANADIAN PACIFIC RAILWAY

To Peterboro' Going East,
11.28 a. m., Norwood, Havelock, Ottawa, Montreal
7.51 p. m., Indian River, Norwood, Havelock, Tweed.
12.31 a. m. midnight, Havelock, Tweed, Smith's Falls, Montreal, Quebec, Portland, Boston and New England points. Ottawa express, Norwood, Havelock, Ivanhoe, Tweed, Smith's Falls, Carleton Jct., Ottawa.

To Peterboro' Going West,
5.26 a. m. for Toronto, Hamilton, Brantford New York, Woodstock, St. Thomas, Chicago, etc.
7.55 a. m. for Cavanville, Manvers, Pontypool Burkton, etc.,
4.38 p. m. Pontypool, Lindsay, Toronto, Hamilton, Galt, Woodstock, London, Detroit, Chicago, also Fort William, Winnipeg and all points in North West Canada

The Latest Coiffure

For The Ladies

If you want to wear your hair in the latest style you will need the following :—

TURBANS
in several sizes, 25c, 35c, 50c each.

TURBAN BRAIDS
the very newest, all shades to match the hair for 80c and $1.00.

LARGE HAIR NETS from 5c to 25c

LARGE PINS in Amber Shells.

CALL AND SEE OUR NEW SHIPMENT OF HAIR ACCESSORIES

MRS. M. J. BYRNE
424 GEORGE ST PHONE 226

Get . . . the Latest

We supply the correct things in

WEDDING
INVITATIONS
MENUS
PROGRAMMES
ANNOUNCEMENTS
CALLING CARDS
And PERSONAL
STATIONERY

The newest and latest types papers and extremely good work.

Review Printing Co
PETERBOROUGH

WEDDING PRESENTS

Attractive and Useful

—At ROUTLEY'S—

A few suggestions of helps in the choosing of wedding gifts specially purchased for this season's weddings :

Brass Goods

Burnished or bright finished brass Umbrella Stands, Jardineres, Fern Pots, Cuspidors, Candelabra, Candle Stick, Trays, etc., Cut Glass, Water Pitchers and Tumblers, Spoon Trays, Salad Bowls, etc.

China Department

Nut Bowls, Five O'clock Tea Sets, Salad Bowls, Cake Plates, Fruit Sets, Cocoa Jugs, Cheese Dishes, Fruit and Bread and Butter Plates, Jardineres, new Art Vases, Jugs, China Bric Brac.

Silverware and Sundries

Nickle Serving Trays, all sizes, up to 24 inch. Silver and white handle tea and table knives. All kinds of Spoons, etc. Largest assortment of Dinner and Tea Sets in Canada.

We have over 200 Chamber Sets in stock from $2.00 to $10.00 per set.

The values in each line of goods carried are simply astonishing. We will sell you better goods for less money than any house in Peterborough.

397 GEORGE ST. PETERBORO' | **ROUTLEY'S** | 262 QUEEN ST. TORONTO

In Hornell, N. Y., J. Otis Fellows, known as "Uncle Dick," all his life a lover of dogs, was found helpless and unable to provide for his 40 dogs which were nearly dead of starvation.

Sam Aleck, an Assyrian, was fined $50 at the Soo for smuggling.

SANTAL-MIDY
Standard remedy for Gleet, Gonorrhœa and Runnings IN 48 HOURS. Cures Kidney and Bladder Troubles.
MIDY

The American Medical Association is holding its sixty-first annual conference at St. Louis.

The first "photograph" marriage in Canada was at Vancouver, when a Japanese at Vancouver married a Japanese woman on the wharf as she landed, in order to secure her status in this country.

In New York Judge Fitzgerald refuses to confirm the report of the referee in the action by Julia Kutner Earle, for annulment of her marriage to Ferdinand Pinney Earle.

TAKE THE BABY OUT

In one of our comfortable

Carriages

—OR—

Go-Carts

We have just received another large shipment and can show you a splendid line of the most up-to-date

BABY VEHICLES

Our ONE MOTION COLLAPSIBLE CARTS

Sure to suit everyone who sees them ; the Carts are so substantial and the prices so reasonable. We are showing them in four colors, Brown, Green, Dark Red and French Grey.

BE SURE YOU SEE OUR LINE BEFORE YOU BUY.

CLEGG'S FURNITURE STORE 427 GEORGE-ST. TELEPHONE 79

Real Estate Sales Room

2 storey and attic, red brick house, south, nice location, hall, parlor, dining room, kitchen and pantry; front and back stairs; hall, 4 bedrooms, bathroom; stone cellar with concrete floor, furnace, deep lot. Price............ $2850

2 storey and attic, red brick, west central, hall, parlor, dinningroom, kitchen, pantry, front and back stairs, hall, 4 bedrooms, bathroom, concrete floor in cellar, furnace, stable and driving shed. Price........... $3200

1 1-2 storey solid brick, south west, hall, parlor, diningroom, kitchen, front stairs, hall, 3 bedrooms, 1 clothes closet, stone foundation, good cellar, electric light, driven well, garden. Price $1650

1 1-2 storey frame house, south, hall, parlor, dining room, kitchen, 3 bedrooms, electric light, city water, lot 40x80. Price.............. $1200

Cottage, Stoney Lake, 1 1-2 acres ground, good location, convenient to store building new and well built. Price..................... $1300

Cottage, Chemong Park, well located and in first class condition, Price $600.

Cottage and Island, Stoney Lake, convenient to store, post office and and steam boat, channel to Burleigh, nicely timbered; building large and well constructed. Price........... $1500

Lot, south, 40x80. Price.. $250

Lot, south central, 120 feet frontage, per foot...................... $12

Lot, east, 50x150.......... $200

Lot, north, 42x100. Price.. $250

2 storey brick house, frame out building, 5 acres good land, well located, within short distance of the city. Price..................... $1900

See weekly paper for list of farms.

TO RENT

4 room brick, north $6.00
5 room brick, north, garden & stable .. $8.00
7 room brick, north, conveniences ... $12.00
7 room terrace, central, conveniences $18.00
8 room brick, central, conveniences $20.00
7 room brick, east, garden, stable $13.00

J. T. O'CONNELL & CO.
36 Hunter Street. Phone 376

MR. A. A. FOWLER
DOCTOR OF OPTICS

Who has charge of our Optical Department, has a large and extensive practice. He has a most up-to-date Optical Parlor and Lense Grinding Plant and all the work from this department is positively guaranteed. Mr. Fowler understands the art of Eyesight Testing thoroughly and his records contain the names of leading citizens of our city and vicinity.

A large stock of the latest Eyeglasses and Spectacles constantly on hand.

Broken Lenses, "NO MATTER WHAT KIND," replaced the same day you bring them in.

Charges Moderate

NUGENT DRUG CO.
386 GEORGE STREET

Graham & Co.
ARE SELLING
CHASE & SANBORN'S
FRESH GROUND COFFEE
— AT —
40 cents per lb.

Graham & Co.
293 George Street
PHONE 483.

Tenders Wanted

Tenders addressed to the undersigned will be received till 12 O'clock Noon on Saturday 18th June, for the Purchase and Removal of the Frame Building on the grounds at the Queen Alexandra School.

The highest or any tender not necessarily accepted.

R. FAIR,
Chairman, Property Committe,
Board of Education.

Have You Seen Our Exquisite
Hand Colored Post Cards and New Novelty Pictures?
CALL AND SEE THEM.

Brass Outfits and Brass for Art Piercing

Pyrographic Outfits and Wood Stamped for Art Burning.

EXPERT PICTURE FRAMING

PILLSWORTH'S
Picture and Art Store
345 George-st.

BAND PROGRAMME THIS EVENING

The 57th band, under the direction of Mr. R. Gliddon, will play the following programme at the concert at Victoria Park this evening;—

March—The New King—Peters.
Overture—Masaniello—Auber.
Barn Dance—Down at the Huskin Bee—Henry.
Euphonium Solo—Air Varie......Chappell
(Bandsman Cronk.)
Serenade—Amina—Licke.
Scotch Selection—Robert Bruce — (Bonisseau
Sextette and chorus from Lucia...... (Donzetti
King of Rags—Eccentric March, Two-step—Pryor.
Medley—Popular Songs—Mills.

The GOLDEN LION'S GREAT DRESS GOODS SALE

Will be continued all day Saturday and Saturday Night to give an opportunity to those who could not make it convenient to attend on Wednesday and Thurday, the opening days. ROBERT FAIR & Co., Limited.

PERSONAL MENTION

P.C. McGinty is in Toronto to-day.

Dr. Walmsley went to Toronto at noon to-day.

Mr. William H. Day, of Guelph, is at the National.

Mrs. Joy returned to her home in Chicago this week.

Miss Tanner, of Lakefield, is visiting friends in the city.

Mr. P. Downham was in Toronto yesterday on business.

Miss Lena Eakins left for her home in England last night.

Mr. J. Belleghem and family leave next week for Davidson, Sask.

Mr. W. H. Peck left for Winnipeg this morning on the C.P.R. train.

Mr. and Mrs. W. A. Inglis, of Inglif Falls, are visiting Mrs. R. H. Leary, McDonnel street.

Mr. F. J. McDonell, of Belleville, was in the city last night, and returned home this morning.

The Misses Collings, of New Haven, Pa., are visiting Miss Lane, 678 Bethune street, for a couple of days.

Mr. John Inkpin, who has been ill at his home, Fenelon Falls, will resume his duties in Peterborough tomorrow.

Mr. Gordon McClennan is relieving Mr. Harold Fanney as manager of the Neill Boot and Shoe Store, for a couple of weeks at Galt.

Thomas Lake, of Toronto, has joined the staff of the Peterborough Review as advertising manager, taking the place of Mr. Callendar.

Mr. Alex. J. Grant, of Peterborough, the inspector of the Trent Valley Canal, was in town to-day on business connected with the locks.—Listowel Werder.

Mr. Ferguson, of Peterborough, occupied the Presbyterian pulpit on Sunday. For a layman, he gave very earnest, thoughtful sermons. — Millbrook Reporter.

Mr. Thos. Marshman underwent a successful operation for cancer at the Peterborough hospital last week, and is doing as well as can be expected. We hope she will soon recover her former good health.—Mr. Fred Sketch, of Peterborough, was a guest of Mr. and Mrs. Harry Sketch over Sunday.—Millbrook Mirror.

A Night in the Skies

Rev. Dr. Marsh will give his lecture, "A Night in the Skies," in the town hall at Lakefield Tuesday evening, June 14th.

NATURAL WOOL SOLE HOSE 21c. 14 dozen fine black Cotton Hose, with natural wool soles, spliced, Hermsdorf dye, all sizes, a stock leader at 25c. Saturday Snap, per pair.......... **21c**
—Main Floor Left—

Women's $3.50 Shoes $2.39
The best line we have ever offered to Peterborough people at this price. The lot consists of Patent Leather Pumps, Dongo'a Kid Bals and Tan and Chocolate Oxfords. All the latest 1910 styles and lasts. Regular $3.50 lines. Saturday Snap.... **$2.39**
SEE WINDOW.
—Women's Shoes Second Floor.

18c AND 20c UNDERVESTS 14c. 16 dozen White Summer Undervests, in four lines, with part and without sleeves, two lines with deep lace yoke, regular 18c and 20c grades. Saturday Snap, each...... **14c**
—Main Floor Left—

Shop at Cressman's Saturday. Watch for the green price cards.

WATCH FOR THE GREEN PRICE CARDS Saturday Snaps

Saturday Snaps will be found on every floor. Watch for green cards.

CHILDREN'S DRESSES, LOW PRICED.—The nattiest lot of new Wash Dresses for children's wear are here for your inspection Saturday. For children from 2 to 14 years of age. All the best and most serviceable colors and fabrics, including pink, blue and brown, in ginghams, Indian heads, chambrays, prints, etc. Prices.................. 35c to **$2.79**

MOREEN UNDERSKIRTS AT 98c.—These garments are made of a good quality English Moreen, in the best shades of green, blue and grey, also black, splendid, full made skirt, with 9 inch flounce. Extra special Saturday Snap.......................... **98c**

50c CORSET COVERS 29c.—We bought two many Corset Covers to sell at 50c. That's why, we will sell on Saturday our regular 50c Corset Covers at the following price. These are neatly made and trimmed with laces and embroideries. Saturday Snap only............ **29c**

WHITE LAWN BLOUSES 79c.—This is another lot of natty White Lawn Blouses, in pretty American styles B g Saturday Snap at...................... **79c**
—Second Floor—

NOVELTY BRAIDED NET CURTAINS $3.89.—9 pairs only of Novelty Braided Net Curtains, in ecru only, 3½ yards long, 5c inches wide, good curtains for the dining room, usual price $6.00 pair. Saturday Snap per pair........................ **$3.89**

PRETTY NET CURTAINS $2.51.—7 pairs only pretty White Net Curtains, very natty effects, three patterns, 3½ yards long, 50 inches wide, usual price $4.50 to $6.00. Saturday Snap per pair.... **$2.51**

BRUSSELS SASH CURTAIN NET 25c.—Eleven choice designs in Brussels Net suitable for sash and bedroom curtains. Very seecial values at the regular price, 35c to 60c yard Saturday Snap to clear the ends, at per yard.................... **25c**
—Third Floor—

NEW WHITE VESTINGS 14c.—6 pieces of new White Vestings (250 yards), late arrivals, in stripes and spots, sold specially at 18c yard, for summer blouses and dresses. Saturday Snap.............. **14c**
—Main Floor Right—

THREE LINES OF WASH DRESSES CHEAP.

This lot of Wash Dresses was bought out of the ordinary and will be sold cheap while they last. They comprise prints, chambrays, etc. Pretty princess and Russian effects, and the prices border on the sensational, Here they are:

$7.50 line for		$3.90
$6.75	" "	$3.75
$5.00	" "	$2.90

Saturday only

NEW TRIMMED HATS $2.98.

Our trimmed hat sales for Saturday have taken so well that we will put on sale this Saturday for the day only, 25 newly trimmed creations, worth from $4 to $6.00, all at one price. Saturday Snap.............. **$2.98**
—Second Floor—

FAILLE BROCHE REPP, 39c.—A splendid medium weight material for dresses and suits, highly mercerized finish, good shades of pink, blue, mauve and Havre, all regular 50c lines. Saturday Snap.......... **39c**

NATTY STRIPED POPLINS 29c.—An excellent cloth in shades of amethyst, chantecler and blue, regular 40c. While they last Saturday for, per yard **29c**

"KAYSER" SILK GLOVES—THE BEST.—We introduce and recommend to our customers "Kayser" Silk Gloves. This is the first time this glove has been shown in the city. They're a guaranteed silk glove, each being stamped "Kayser" and correctly sized and stamped at the factory. "Better Silk" and "Better Shape" and "Better Appearance" than ordinary makes. Prices........ **$1.25 up**

"DE LUXE" GLOVE CLEANER 19c.—For one day only to introduce quickly this well known glove cleaner we will sell at our glover counter a limited quantity—one box to a customer, at per box.............. **19c**

85c TWEED SUITING 33c.—30 yard end of light grey tweed Suiting, 33 inches wide, regular 85c. Very special Saturday Snap in the Dress Goods department. For summer outing suits, per yard............ **33c**

DARK TWEEDS FOR BOY'S 39c.—A guaranteed dollar tweed, suitable for boy's clothes, a good wearer and something to keep its appearance. Five pieces, all wool, 28 inches wide. Saturday Snap, per yd. **39c**

SATIN STRIPED TAFFETA CLOTH 29c.—3 piece of Cotton Satin Striped Taffeta Cloth, in shades of champagne, pale pink and deep pink. These goods will wash and is very suitable for the summer dresses, 42 inches wide. Saturday Snap............ **29c**

WHIPCORD COATING 95c.—2 ends of Whipcords coating, light fawn, is waterproof and cleans nicely, keeping its shape well, 56 inches wide, always sells at $2 yard. Saturday Snap to clear.............. **95c**

FROM THE MEN'S SECTION

BALBRIGGAN UNDERWEAR.—25 dozen men's 50c Balbriggan Underwear, in blue, pink and natural shade, made from fine Egyptian yarn with splendid finish, shirts and drawers, all sizes from 34 to 46. Regular 50c garment. Saturday Snap.............. **39c**

MEN'S GREY WORSTED SUITS $13.90.—15 only Grey Worsted Suits in single and double breasted styles, semi-ready tailored in up to the minute style, these are a few suits we carried over from last season, every suit has a semi-ready $20 label. To clear on Saturday quickly, Price will be.............. **$13.90**
—Through the Arch—

NEW DRESS PATTERNS 19c YARD.—28 only Dress Patterns 12 yards in each, no two patterns alike, principally stripes in cotton crepes, chambrays and zephyrs, nearly all the new shades for summer in staples and novelties. Saturday Leader.............. **19c**
—Main Floor Right—

Early Risers get values the two first hours of Saturday that cannot be had after. Don't miss this big special. Remember the hours: 8:10—10:10 a.m.

LARGE HAND BAGS 49c — FOR SATURDAY **Early Risers** TWO HOURS ONLY — 8.10-10.10 A.M. — **LARGE HAND BAGS 49c**

For two hours Saturday morning 8:10-10:10, we will sell extra large American made Hand Bags, in black, with brass trimmings, one line square corners 10 inches long, another 11 inches long, with round corners, double strap handles, moire lined, at a most sensational price. 9 dozen only to sell, not more than 2 to any one customer. Come early. Two Hours Price........ **49c**
—SEE WINDOW—

Always remember the "Evening Interior Exhibit" when down town. Every night a change.

DEPARTMENT STORES **Cressman's** 385 387 389 George Street

Visit the Music Section—the newest in music is always there.
—Main Floor Rear—

ADAM'S
Great Bargain
:: IN ::
WHITE WASH SKIRTS

FRIDAY AND SATURDAY

We place on sale the greatest Bargain in Ladies' White Wash Skirts, Pique and Duck, ever offered in the ctiy. Made of good quality materials, with panel front, two rows of deep embroidery insertion, and fine tucks. These beautiful skirts we bought away below their regular value, and will be sold at one bargain price. Regular $3.50 and $4.00 qualities Friday and Saturday for **$2.98**
(SEE OUR WINDOW.)

Ladies' Lisle Hose Snap
35c Qualities for 25c

25 dozen fine quality GAUZE LISLE HOSE, with garter top and double soles, plain and lace, all the new shades. Reguiar values 35c. Friday and Saturday for.............. **25c**

$1.50 Muslin Blouses for 98c

See the great Friday and Saturday Blouse Bargains at Adams'. Regular $1.50 Blouses for.............. **98c**

Harry Adams

WARNINGS ISSUED FROM THE MAGISTERIAL CHAIR

A citizen who rode his bicycle on the sidewalk instead of on the road was relieved of $2 at the police court to-day. His was the first prosecution of the season, but there will be others if those who have been in the habit of using the sidewalk persist in breaking the law. The police have been instructed to keep a sharp lookout for offenders.

BURN IT.

Trouble will also be forthcoming to merchants, messenger boys and others who throw paper and such like on the streets. This practice is going to be stopped and the warning comes direct from Magistrate Dumble.

STOP COASTING.

The small boy takes great pleasure in coasting down a steep sidewalk with his cart, turns corners on two wheels and doesn't consider pedestrians at all. This is another offence to which the police are going to give their close attention.

A drunk and disorderly of yesterday [illegible]

INTERESTING MILITARY NEWS REGARDING THE LOCAL CORPS

In Militia Orders Dated June 14th—Members of 3rd Prince of Wales Dragoons, 24th Battery and 57th Regiment Get Signallers' Certificates

Order No. 214 of the militia orders dated June 4th, reads as follows:

The Honorable the Minister of Militia and Defence has been pleased to make the following appointments:—

To be Sergt.-Major 10th Brigade Sergt.-Major Calvin Proctor Fee from 27th of May, 1910.

Lt. W. E. Edmison, of the 3rd Prince of Wales Dragoons has obtained field officers certificate.

Capt. Ralston, 14th Battery C.F.A. has obtained field officer's certificate.

Sergt. J. Hennessey, of the 24th field battery, C.F.A., has obtained corporals certificate of the Royal Canadian Horse Artillery.

Sergt. J. H. Houston, of the 14th battery C.F.A., has obtained a caretaker's certificate.

Sergt. E. J. Downey, of the 24th battery C.F.A., has obtained an assistant instructor's certificate in signalling.

Lt. G. K. Rackham, of the 57th regiment, has obtained a grade B. certificate in signalling.

Corporal J. A. Brightman, of the 57th regiment, has obtained a grade A. certificate in signalling.

Pte. F. W. McNeill, of the 57th Regiment and Pte. E. Steaway, of the 57th also, have obtained a grade A. signalling certificate.

Sergt. F. E. Durin, of the 24th battery C.F.A., and Sergt. T. J. Edwards, of the same battery, have obtained grade B. signalling certificates.

Sergt. R. L. Biggs, caretaker of the artillery quarters of the Peterborough Armouries has obtained a grade B. signalling certificate.

Pte. A. P. Hall, of the 57th regiment gets a grade B. signalling certificate.

A Wholesale Stock at Auction

Messrs. W. J. Reid & Co., wholesale crockery, &c., London, Ont., who are disposing of their immense stock of fine crockery, china, glassware, &c., have consigned a large portion of it to China Hall, Peterborough, for unreserved sale by auction. This will prove a rare chance for Peterborough people to buy the finest goods on the market at their own prices. The first sale, consisting of 72 medium price dinner sets and 120 assorted toilet sets, and other lines will be held on Saturday, 11th inst., at 2.30 and 7 o'clock, at China Hall, George street. The sale will be continued with new and different lines each day until the whole consignment has been sold. Auction sale every afternoon at 3 o'clock. Inspection of goods and private sale during the forenoon. China Hall will be closed on Friday to receive and arrange the goods.

JOHN HAGGART,
3d1w Auctioneer.

Excursion

Court Broadview, I.O.F., Toronto, will run an excursion to Peterborough and Lindsay on June 25th, Saturday. [illegible]

VISITORS FROM EDMONTON

Mr. J. A. Fife, inspector of schools, of Edmonton city, and district, and formerly science Master at the local Collegiate Institute, is in the city for two weeks, during which time he will visit all the public schools.

Mr. Fife is accompanied by Mrs. Fife and their son, Maxwell, and the trip east is for one month.

CITY NEWS ITEMS

Launch Party Took Trip

Mr. W. E. Talbot took a party of ten down the river yesterday afternoon in his launch.

Tennis Tea To-night

The Nicholls Oval Tennis Club are having tea at the Oval to-night, weather permitting.

Thursday Half Holiday

The Peterborough dentists are again the inaugurators of the Thursday half holiday during June, July and August.

Pianos to Rent.

Pianos and organs rented from $1.00 per month up. Six months' rent allowed in case of purchase. The J. M. Greene Music Co., Limited, George st.

All Saints' Garden Party

All workers interested in the garden party to be held on the lawn of Mrs. A. L. Davis, by All Saints' young people, Thursday evening next, are asked to meet to-night in All Saints' school room at 7.30.

Save Your Carpet

By using "Dustbane." We have it; we sell it; you use it. Walter M. Roebuck, corner Water and Smith streets.

Boston Cafe

Take home a pie like "mother used to make." Fresh every day at our restaurant. Our coffee is unexcelled. Tables at rear of lunch counter for ladies. Our service is up-to-date. Will you give us a trial at 412 George street. eodlm

Electric Vacuum Cleaning

Have your carpets cleaned on the floors, no dust, no disorder. Upholstery, mattresses, cushions, etc. cleaned by vacuum process. Electric Vacuum Cleaner Co., 212 1-2 Hunter street (over A. E. Micks' store.) Phone 380.

PINEAPPLES FOR PRESERVING

Now is the time to get price and quality combined. Order from S. A. OKE, 340 George St., and be sure of getting both. Phone 275.

CELERY PLANTS
Quantity — Ready for Planting.
CUT FLOWERS
And Bedding Plants.
FLORAL DESIGNS
Promptly and Artistically Executed.

A. Blade & Son
FLORISTS

Note the Address — One block farther north than former premises. Corner Park and Dublin Streets. Down-Town Agency at P. Connal & Son's Store. Phone 508.

CLOCKS
—AS—
Wedding Presents

You cannot make a mistake in buying a Clock for the new home. There is nothing more ornamental and convenient than a Clock in every room. Our stock is complete with an assortment of Clocks of the best English, American and French manufacture. They are imported direct from the manufacturers. Our personal guarantee goes with every Clock we sell.

Schneider's
JEWELLER AND OPTICIAN
391 George Street, Peterborough
Issuer of Marriage Licenses.

PHOTO SUPPLIES
A full line of Anthony Scovil Goods, Cycko Papers, Kodaks and Cameras.
HIGH-CLASS PHOTOGRAPHY
Expert posing and lighting enable us to produce portraits of merit--pictures that please.
The Lendrum Studio
170 CHARLOTTE ST PETERBOROUGH

PHOTOGRAPHY
is more than a hobby or a business with us
IT IS A LIFE WORK
We would be pleased to demonstrate to you what up-to-date methods in photography can do.
THE ROY STUDIO
140½ Hunter Street.
MAKERS OF THE FAMOUS SOUVENIR POST CARDS

Real Estate
City and Farm Property for sale or to rent
MONEY TO LOAN.
C. BLEWETT, 332 George-st., Peterboro
Office Phone 1221,
House Phone 566

INSURANCE AND REAL ESTATE
MIGHT & TAYLOR
Wish to inform the public that they have opened up a Real Estate and Insurance office at 376 Water-st
W. MIGHT, formerly 326 George-st.
A. TAYLOR, of the firm of Bell & Taylor.
376 Water-st. Phone 99

DOMINION
CHINESE CAFE
Best meals in the city. If you are going out for dinner or evening lunch, don't forget to call
328 GEORGE STREET
Ice Cream and Drinks,

Coleman's
Victoria
Cakes
FRY'S LOTUS
CHOCOLATES
VERY CHOICE
HALF POUND BOX 35c
TO-DAY, 30c
426 George-St.

WE SELL Anything you want
WE BUY Anything you have to sell
JAY'S STORES
390 Aylmer St
Peterborough
Phone 623.

THE EVANGELIZATION OF THE ARAUCANIANS OF SOUTH CHILI

Described in Illustrated Address by Anglican Missionary to South America --Papers on Sunday School Work on Closing Day of Teachers' Training School for Archdeaconry of Peterborough.

Some excellent ideas as to the superintendent's part in the Sunday school were given at Wednesday afternoon's session of the teacher's training school at St. John's school by Rev. H. R. Trumpour and continuing yesterday afternoon he spoke on order and discipline with regard to the teacher's relation to the pupil.

The first two things a teacher had to see to in obtaining discipline in a class were regularity and punctuality.

Privacy among the classes was necessary and if it was not possible to have class rooms, screens should be employed that each class might be a private assemblage.

The greatest amount of discipline could be done outside the class by careful preparation of the lesson and by contact with the scholar and scholar's home.

The speaker then gave several individual points. The teacher was not to have too high expectations; should be full of little devices of language and persistence; should cultivate a humorous insight into the exasperating side of things; should deal in private with the individual boy who made trouble, and should trust boys and girls more than half way.

The secret of the teacher's success lay in personality, but the teacher should study not to override this personality, but to develop the quality of love and the practice of prayer.

SUNDAY SCHOOL ORGANIZATION.

By the wide scope suggested by the title of this address by Rev. C. V. Pilcher it will be readily understood that the interest was a very general one and Mr. Pilcher handled his topic in masterly style.

Mr. Pilcher is a strong advocate of promotion in Sunday schools as an incentive to the best efforts on the part of the pupils. A special promotion day should be chosen and study for promotion should be encouraged by good prizes.

He also emphasized the idea that every Deanery should have a section composed of clergy and laity and each one an expert in his special subject, for the purpose of giving special instruction to the children. Promotion day might then be made an important feature of Sunday school life in the church.

The special purposes for which the offertory was taken should be made known to the children and it should be the purpose of the treasurer to see to this and encourage systematic giving.

PRINCIPLES OF TEACHING.

This subject was presented convincingly by Rev. J. Russell McLean. Every teacher must be systematic in regard to his subject. The speaker said his own classical education had not been as full as it should have been, because he had a teacher who thought he was a good scholar, had no sympathy or poetic temperament.

Maudlin sentiment, however, didn't pay in Sunday school teaching. There had to be an element of firmness and the pupils had to realize that the teacher was their master. At the same time the teacher had to have a loving and tender personality.

The subject had to be seen by the teacher. It could not be a mere abstract. If we wished to communicate any idea we had to apprehend that idea correctly and to make the children do so also.

In bringing out the points of his illustrations Mr. McLean used the blackboard to advantage.

"MAKING OF MISSIONARIES."

Rev. H. A. Ben Oliel, of Cobourg, dealt with this subject in an eloquent and very clear way. The full text of the subject was:—"The making of missionaries in the Sunday school."

This was to be done in two ways—first by cultivating the missionary spirit in the scholar and secondly by feeding that spirit by information.

And it had to be made known to the child that we were Christians not simply in a parochial sense, but for the world wide spread of the Kingdom of Christ.

A vital step in the birth of the missionary spirit was the sending out of the scholars to get other pupils for their classes.

In his own parish the system of boys bringing in new scholars by this missionary method had proved very effective.

The other phase of the question was the giving of missionary information and this information should be something that is real, something that is vivid and is almost tangible. Mere appeals to sentiment would not have the desired effect.

EVENING SESSION.

After an effective and attractively presented model lesson in catechising by Rev. F. L. Barber at the evening meeting, Rev. Dr. Langfeldt announced that he would withdraw his address on "Relation of the Teacher to the Child" in order that Miss Louy Thomas might have the full complement of time in which to deliver her illustrated lecture on missionary work in South America.

Miss Thomas, a former Toronto resident, and now home on furlough, is a missionary worker in the Araucanian Mission in South Chili and her lecture was full of special interest to the session of the training school. The Araucanian Indians are the aboriginal race of Chili.

South America, Miss Thomas stated, was known as "the neglected continent," and the title was an apt one. Civilization had not extended very far inland and it was only practically where civilization had penetrated that the work of evangelization of the heathen had been introduced.

The strange customs of the people, their places of dwelling, the unkempt huts or rookas—the handiwork of the women and the rude implements of agriculture were depicted on the canvas in splendid slides.

The Indians believed in one spirit, the missionaries found, but didn't profess to know much about that being.

A feature of particular interest was the descriptions and illustrations of the heathen religious customs of the continent to the far south.

With these people as with all heathen, there are strange traditions and the speaker's long residence has made her so thoroughly familiar with them that she was able to tell about them in a most entertaining way.

The way of the missionary in South America is not a primrose path and the speaker told of many difficulties that were met with in pioneer and more advanced missionary work.

The general education of the children was looked after well by the missionary interests and pictures were shown of substantial and well appointed schools where the children were in charge of competent teachers. Besides religious instruction the pupils of both sexes were given a splendid domestic education.

The boys were taught agricultural gardening and other practical arts while the girls were instructed in cooking, sewing and household duties.

The preachers in charge of the work are capable and energetic and the system of religious training is excellently organized.

To Building Contractors

BULK TENDERS

Or tenders for the several trades in connection with the building of a Manse for St. Paul's Presbyterian Church, Peterborough, and addressed "J. C. Shook, Esq., Chairman of Building Committee, 176 McDonnel St., Peterborough," will be received up to

Monday, June 20th, 1910

Plans and specifications may be seen at the office of the undersigned, 159 Simcoe Street.

The lowest or any tender not necessarily accepted.

W. F. NELSON,
Secretary.
Peterborough, June 8, 1910.

STRAWBERRIES
Grown and ripened in the open air.
Fresh from Baltimore to-day.
WHAT IS NICER FOR DESSERT?

NEW VEGETABLES
Cabbage, Cucumbers and all such like seasonable delicacies. We have them all fresh.

MINICOLA BROS.
WHOLESALE AND RETAIL
Hunter Street - Both Phones 387

COURT CHEMONG DELEGATES TO HIGH COURT APPOINTED

G. N. Brown D.H.C.R. Belleville, Tells of Benefit of I. O. F Connections—Annual Excursion of Local Court to Mount Julian on Civic Holiday

Court Chemong, No. 530, I.O.F., met last night in the S.O.E. hall, and important business was transacted. It was their regular semi-monthly meeting.

Mr. G. N. Brown, D.H.C.R., of Belleville, was present and spoke for half an hour on the flourishing state of Forestry in Eastern Ontario.

He had just returned from Prince Edward County, where 200 men were received into the society.

He also said that men in general were beginning to see the great need of belonging to such a society as the Independent Order of Foresters.

The insurance plan of the I.O.F. also came in for some commendatory words.

In the year 1909 the amount of money paid out to living members of the society amounted to $560,000. Men everywhere recognize the insurance policy adopted by the I.O.F. to be equally as good as endowment policies.

The following men were elected as delegates to the High Court of Eastern Ontario, which meets at Picton in August:—Bro. A. Allison, Bro. F. J. Gandy, Bro. F. C. Rook, Bro. W. G. McKee, Bro. G. Metcalfe, and two alternates, namely, Bro. H. A. Webb and Bro. G. W. Powell.

On an average 3,000 members are being received into the I.O.F. every month.

Last month Mr. Brown was at Mt. Julian establishing a new court there.

The annual excursion of the society in Peterborough will be to Mt. Julian on Civic Holiday.

The dockers employed on the Manchester-Ghent line of steamers have gone on Strike.

BARRIES' SALE
GOES WITH A SWING

20 to 50 Per Cent. Discount on All Our Hats and Mens' Furnishings

SPECIAL: 50c Neckwear for 25c
25c Neckwear for 15c

Panama Hats, Just Arrived, Regular $4.00 to $12.00 Qualities, at 25 Per Cent. Discount
Hawes' "$3.00 Guaranteed Hats" for $2.00
Fur Felt "Knockabouts," Regular $1.50, for 75c
50c Lisle Thread Fancy Hose for 25c
25c Colored Fancy Hose, 4 Pair for 50c

This is a sample of what we are doing in this sale. Be sure you secure them at once, as they will go quickly.

Thos. Barrie & Co.
Furriers and Mens' Hatters and Furnishers

SIX CASES BEFORE JUNE SESSIONS OF COUNTY COURT

Which Opens Tuesday at One O'clock—Three Jury and Three Non-jury Actions—The Docket List

The June sessions of the County Court will open next Tuesday at one o'clock, with His Honor Judge Huycke presiding. The docket list is made up of three jury and three non-jury cases, which are as follows:

The first jury case is that of W. H. Clysdale, of Dummer, vs. the London Mutual Life Insurance Co. The plaintiff claims that he had his drive house and hen house and contents of same insured with the defendants for $1,875. On July 15th the above buildings were struck by lightning and burned, the loss amounting to $1,425. The plaintiff claims $700 interest on the same and costs of the action.

Dennistoun, Peck & Kerr for the plaintiff. Hunter & Hunter for the defendants.

$653.63 DAMAGES.

The second is a case of Fowler and McBride vs. the Grand Trunk Railway. The plaintiffs claim that on August last, by their agents, the John Goodison Co., Ltd., they delivered to the defendants, at Sarnia, a thresher and engine complete with fittings and accessories upon car No. 62,612, G.T.R., to be by the defendants safely and promptly delivered to the plaintiff at the station of the defendants at Peterborough. The G.T.R. received the thresher in good condition to transmit by fast freight to defendants for immediate use of the outfit upon the harvest already begun, as the defendants knew.

The plaintiffs further claim that the defendants did not make a prompt delivery owing to negligence, having missed the car, No. 62,612, which, as a matter of fact, did not arrive in Peterborough until Sept. 21st, 1909, twenty-five days after it should have arrived in ordinary course. He refused delivery by reason of neglect. Plaintiff claimed $653.63 damages and costs of the action. Bennet & Goodwill for plaintiffs, and W. H. Biggar for defendants.

Frederick G. Scott is suing Wm. E. Griffith for $500.00 and costs, claiming that after leasing certain lands in Belmont from defendant and doing certain work thereon the defendant refused to allow plaintiff to come on said property. O'Connell & Gordon for plaintiff; Dennistoun, Peck & Kerr for defendant.

NON-JURY.

In the Margaret Meldrum vs. the Peterborough Cereal Co., Ltd., action the plaintiff, who resides at 52 McDonnel street, says that the defendants used and occupied a stable of the plaintiff, also purchased one wagon, one set of harness, hired a horse and agreed to pay for such accordingly. Plaintiff claims, for the use of stable, $85.00; for wagon and harness, sold, $40.00, and for the hire of the horse $3.00 per week. Plaintiff also claims interest. Ozias De Laplante for plaintiff; O'Connell & Gordon for defendants.

This is an action brought by Nathaniel Crowe, a farmer residing in the township of Harvey, vs. Wilson N. Blewett, a mill owner, also of Harvey.

The plaintiff claims that he entered into an agreement with the defendant to purchase a steam launch, called the Pearl. The defendant represented that the steamship was sound and serviceable and suitable for plaintiff's business, that of carrying freight and passengers, but subsequently the plaintiff found that the boat was in such bad condition that it could not be made sound and serviceable. Plaintiff claims $300 damages and costs of the action.

R. F. McWilliams for plaintiff; O'Connel & Gordon for defendants.

ACTION AGAINST CITY.

In the second action G. W. Hatton, a solicitor, of Peterborough, claims $500 and costs of the action because of injuries he received by being thrown out of a buggy through his horse being frightened at obstructions on Concession street. Plaintiff alleges negligence on the part of the municipal corporation of Peterborough.

O'Connell & Gordon for plaintiff; E. H. D. Hall for defendant.

Straw Hats
Now is the time to clean your Straw Hat. Bring it to us, 25 cents only at
YEOTES BROS.
337-339 George Street.
Shoe Shine Parlor for ladies only.
Billiard Parlor in connection.

Shoe Specials For Saturday

155 pairs Womens' Tan Calf and Kid Blucher Oxfords and Pumps. Every pair Queen Quality, silk stitched, Goodyear welt soles. Regular price $3.75 and $4.50.
To Clear Saturday $2.95

150 pairs Mens' Pat. Colt Blucher Boots, Goodyear welt soles, silk stitched, oak tan sole leather. Every pair a $5.00 shoe.
To Clear Saturday $3.95

These are broken lots, but all sizes in the lot.

S. T. Stenson & Sons
364 George Street

THE BEEHIVE-The Ladies' Big Ready-to-Wear Store

BUILDING SALE

The builders are coming to get our new Millinery Parlors ready. $25,000.00 worth of Blouses, Skirts, Suits, Millinery, Children's Dresses, etc., etc., are in the way and have to be cleared out.

25 CENTS BACK TO YOU ON EVERY DOLLAR

Four Weeks' Sale---June 10 to July 9. We Are Going to Make a Clean Sweep to Save Them From Getting Dusty

Come to-day and save enough money on your summer goods to pay for your summer holidays.

LADIES' PRINCESS SUITS, LADIES' COAT SUITS, SEPARATE SKIRTS, MILLINERY, CHILDRENS' DRESSES, CHILDRENS' CASHMERE CLOAKS

THE NEWEST SUMMER GOODS AT LESS COST THAN THE COST OF THE MATERIAL

The sale begins on Friday, June 10, and lasts to July 9.

It will pay you to come to-day to The Beehive.

"HOTEL LENOX" BUFFALO N. Y.

FIREPROOF THROUGHOUT

MODERN HIGHEST GRAD UNEXCELLED SERVICE.

Patrons may take Taxicabs or riages from Depots or Steamboat Land ings direct to hotel, charging same to THE LENOX.

EUROPEAN PLAN
$1.50 per day and up

Attractive Restaurant Prices.

When in Buffalo stop at THE LENOX The accommodations and service are sure to please.

C. A. MINER, M gr

THE ONTARIO CONSOLIDATED MINES, Limited.

AUTHORIZED CAPITAL $350,000.00 — PAR VALUE OF SHARES 25c EACH

10 acres in the richest part of Cobalt, the world's most famous Silver Field. 4 acres prospected, showing 6 well defined calcite veins. Shaft 60 feet deep and all necessary buildings on property.

Write for prospectus, maps and special letter.

APPLICATIONS FOR STOCK FILLED IN ORDER OF RECEIPT.

FOR FURTHER PARTICULARS APPLY

MERSON & CO.

Members Standard Stock and Mining Exchange
16 KING ST. WEST, TORONTO, CANADA.

SPORTING NEWS

RESULTS OF THE FIRST WEEK INTER CLUB TENNIS GAMES

The results of the first week of the Inter-Club matches in the City Association are;

Golf Club vs. Armouries. — Burnett and Kerr, Golf Club, beat Myers and McPherson, Armouries, 8—6, 6—4. Cluxton and Henderson, Golf Club, beat McWilliams and Clarke, Armouries, 6—2 6—4.

West End vs. Collegiate—Wood and Currier, West End, tied Gaele and Matthews, Collegiate, 6—3, 3—6. Collier Bros., West End, tied Dennison and Rankin. Collegiate, 4—6, 6—4.

Y.M.C.A. vs Bowling Club—Hall and Miller, Y.M.C.A., beat Delafosse and Merritt, Bowling, 6—2, 6—0. Myers and Cressman, Y.M.C.A., beat Campbell and Pratt, Bowling, 6—4, 6—0.

St. John's vs, Golf Club.—Richardson and Greenhalgh, St, John's, beat Henderson and Clarkson, Golf, 6..0, 6—3, Kerr & Burnett, Golf, beat Coleman and Downs, St. John's, 6—1, 6—2.

QUEEN ALEXANDRA NINE CHAMPS OF JUNIOR SERIES

Youthful Ball Tossers Put Up Fine Exhibition of Game at the Oval—Northenders Won From St. Peter's by Score of 3-2—Twenty-three Outs at First Base.

The championship of the junior series of the City School Baseball League rests with the Queen Alexandra nine. The final game in this series was played at the Oval between St. Peter's and Queen Alexandra nines yesterday afternoon, and it just took forty minutes to decide the winner. The score was 3—2, and on the showing made by the players of both aggregations, it would appear that those who have been in charge of the league have accomplished much in developing young material for the baseball game. The exhibition was an excellently well-played one. The ball was batted and fielded in a manner that would place many of the older exponents of the game away in the shade, and there weren't any baloon ascensions, either.

No scoring was done till the fifth innings, when St. Peter's put one man across. The north end team evened up in their half, and went ahead in the sixth, counting twice. St. Peter's secured their second tally in the seventh.

The play was all infield work, twenty-three players going out at first base. Both twirlers performed in fine style and broke even in the honors.

Score—

QUEEN ALEXANDRA.

	AB.	R.	H.	O.	A.	E.
Drummond, c	3	0	1	2	2	0
Ecobichon, cf	1	0	0	0	0	0
Hall, 1b	3	1	1	15	0	0
Dixon. 3b	3	1	1	1	0	0
Stewart, p	3	0	1	2	5	0
Lowes, ss	3	0	0	1	2	1
Loucks, 2b	3	1	1	0	0	1
Srigley, rf	3	0	0	0	0	0
Gray, lf	2	0	0	0	0	0
	24	3	5	21	9	2

ST. PETER'S.

	AB.	R.	H.	O.	A.	E.
Lynch, cf	4	0	2	0	0	0
Clancy, 3b	4	0	0	3	0	0
O'Brien, ss	3	0	0	1	2	1
Wolff, 2b	3	0	0	1	0	0
Murty, c	3	0	0	4	2	0
Johnston, p	3	1	1	1	2	2
Conroy, rf	3	1	1	0	0	0
Kylie, 1b	3	0	0	8	0	1
Eano, lf	2	0	0	0	0	0
	28	2	4	18	6	4

Score by innings—

		R.	H.	E.
Queen Alexandra	000012x	3	5	2
St. Peter's	0000101	2	4	4

Summary—

Two-base hit, Lynch. Sacrifice hit, Kylie. Struck out, by Stewart, 2; by Johnston, 4. Base on balls, off Johnston, 2. Wild pitch, Johnston. Time of game, 40 minutes. Umpire, W. Gibson.

GAME BY INNINGS.

First Innings.

For St. Peter's, Lynch flew out to Dixon, Clancy grounded out, Stewart to Hall, and O'Brien went out the same route.

For Queen Alexandra, Drummond struck out and Ecobichon performed likewise. Hall was safe when O'Brien juggled his grounder. Dixon was out at first.

Second Innings.

Wolff flew out to Hall and Murty went out in the same manner. Johnston hit safely and stole second, but Conroy ended by going out, Lowes to Hall.

Stewart was an easy out at first. Lowes skied to Johnston, and Srigley grounded to Hall.

Third Innings.

Kylie popped out to Stewart. Eano flew out to Lowes. Lynch singled, stole second and third. Drummond missed the third strike on Clancy, but threw the runner out at first.

Loucks fell a victim on the pitcher to first play, and Gray's grounder was taken care of by Hall. Drummond was safe at first on a wild throw of his grounder, stole second and third. Ecobichon walked, but Hall sent up a high one to Clancy.

Fourth Innings.

O'Brien missed three. Wolff fouled flied to Drummond, and Hall pinched Murty's drive.

Dixon went out at first. Stewart's attempt was stopped, O'Brien to Kylie. Lowes was safe when Johnston allowed his grounder to get away. He stole second and third. Srigley flied out to Wolff.

Fifth Innings.

Johnston was out at first. Loucks forgot to get under Conroy's high one. Kylie was safe on Louck's error, and Conroy scored. Lynch fouled out to Drummond and Stewart made a one-handed stab of Clancy's drive. One run.

Loucks was safe on Johnston's slip, stole second and tied the score on a wild pitch. Gray was given a pass, stole second and third, but was out trying to make home, after Drummond sent a grounder at O'Brien. Drummond went to second and was out at third, Murty to Clancy. Ecobichon walked, stole second, but was caught going to third on another good throw by Murty. One run.

Sixth Inning.

O'Brien grounded out, Stewart to Hall. Wolff went out, Lowes to first, and Murty grounded out to Hall.

Hall hit safely, stole second and third and scored when Dixon followed with a wallop to right. Stewart contributed another safety and Dixon crossed the pan. Stewart stole second. Lowes and Srigley struck out and Gray ended by grounding, O'Brien to Kylie. Two runs.

Seventh Innings.

Johnston was safe on Lowes' error, and stole second. Conroy went out at first, and Kylie sacrificed, scoring Johnston. Lynch doubled and stole third, but Clancy flew out to Hall. One run.

TENNIS SCHEDULE FOR THE SEASON

The Draws for Singles in Peterborough Tennis Association Tournament—Tourney in Two Divisions This Year, A and B—Program as Submitted by Secretary.

Below will be found the schedule for the singles in the Peterborough Lawn Tennis Association for this season.

It is suggested that those interested in the game clip out the schedule that they may have it for convenient reference.

ROUND I.
To be Finished June 11TH.

1—S. R. Hall	vs	S. T. Medd.
2—T. Allen	vs	A. O. Meyers.
3—F. Cressman	vs	C. Currier.
4—W. H. Collier	vs	J. H. Larmonth.
5—J. W. Wood	vs	H. B. Collier.
6—C. Cossey	vs	W. Richardson.
7—Dr. McPherson	vs	B. H. Meyers.
8—R. N. Merritt	vs	G. K. Rackham.
9—F. M. Delafosse	vs	E. W. Pratt.
10—H. D. Burnett	vs	L. C. N. Henderson
11—F. D. Kerr	vs	D. Clarkson.
12—C. R. Cameron	vs	G. G. Greer.
13—L. Hall	vs	H. Hopwood.
14—Geo. Lundy	vs	N. Drysdale
15—F. Dennison	vs	H. Matthews.
16—D. K. Brown	vs	Ira D. Moore.
17—R. J. Devey	vs	N. Greenhalgh.
18—H. Lees	vs	G. Rankin.
19—N. Gaele	vs	L. A. Turner.
20—W. J. Stanley	vs	W. J. Goleman.
21—C. M. Downs	vs	R. F. McWilliams.
22—A. Mowat	vs	J. W. McDermid.
23—Don Downie	vs	W. G. Cochrane.
24—W. D. Campbell	vs	Dr. Frederick.
25—Mr. Reid	vs	Reg. Armstrong.
26—N. C. Mills	vs	R. M. Glover.
27—J. D. Clarke	vs	G. Miller.
28—W. Sheffield	vs	Mr. Gravely.
29—W. H. Cluxton, bye.		

"A" TOURNAMENT
Composed of Winners of Round I.

Round 2.—June 18.

	Winner	vs.	Winner
30	1		6
31	2		4
32	3		5
33	7		11
34	8		10
35	9		12
36	13		14
37	15		18
38	16		23
39	17		28
40	19		26
41	20		21
42	22		25
43	24		27
44, Bye	29		

Round 3—June 25.

	Winner	vs.	Winner
45	30		36
46	31		33
47	32		35
48	37		34
49	38		40
50	39		44
51	41		43
52	42 bye.		

Round 4—July 2.

	Winner	vs.	Winner
53	45		48
54	46		49
55	47		52
56	50		51

Round 5.—July 9.

	Winner	vs.	Winner
57	53		56
58	54		55

Round 6.—July 16.

	Winner	vs.	Winner
59	57		58

60, winner of this A tournament, plays winner of B for city championship on July 23.

B. TOURNAMENT.

Round 2.

	Loser	vs.	Loser
30	1		6
31	2		4
32	3		5
33	7		11
34	8		10
35	9		12
36	13		14
37	15		18
38	16		23
39	17		28
40	19		26
41	20		21
42	22		25
43	24		27

Round 3.

	Winner	vs.	Winner
45	30		36
46	31		33
47	32		35
48	37		34
49	38		40
50	39		42
51	41		43

Round 4.

	Winner	vs.	Winner
53	45		48
54	46		49
55	47		Bye
56	50		51

Round 5.

	Winner	vs.	Winner
57	53		56
58	54		55

Round 6.

	Winner	vs.	Winner
59	57		58

60—Winners of B. tournament plays winners of A. tournament for city city championship.

(Signed) H. B. Collier, Secretary of Peterborough Lawn Tennis Association.

CITY LEAGUERS

It is up to the fans who stay at home to-morrow to turn out and patronize the city league games. The league has to bear considerable expense for the use of the grounds, and as many of the regulars will be out of town, those who would like to see the city leaguers in action but have not, up to the present, should have a look to-morrow.

Strathconas will be at home to the P.A.C. at two o'clock and the T.A.S. will entertain the West Ends at four.

Tommy Darke will umpire both games and will keep the players in both games on the move.

The following players of the Strathconas are asked to be on hand:—Patterson, Dusty, F. Craig, V. Craig, Weatherston, Kendrey, Ray, Gorham, Leitch, Shaw, Macafee and Sheridan.

FOOTBALL

The C.G.E. and Lakefield Midland Football League teams, meet at Brinton's Meadow this evening at 6.30, in the second game of the semi-finals. The local team has a lead of two goals, but the contest is sure to be interesting.

OUTDOOR SPORT AND ZAM-BUK

Every athlete, every ball-player, every swimmer, every canoeist, every man or woman who loves outdoor life and exercise, should keep a box of Zam-Buk handy.

Zam-Buk is a purely herbal preparation, which as soon as applied to cuts, bruises, burns, sprains, blisters, etc., sets up highly beneficial operations. First, its antiseptic properties render the wound free from all danger from blood poisoning. Next, its soothing properties relieve and ease the pain. Then its, rich, herbal balms penetrate the tissue, and set up the wonderful process of healing. Barbed wire scratches, insect stings, skin diseases, such as eczema, heat rashes, ringworm, babies' heat sores, chafed places, sore feet—all come within Zam-Buk'spower. It also eases and cures piles. All druggists and stores. Avoid imitations.

BALL SCORES IN BIG LEAGUES

BASEBALL YESTERDAY.

Eastern League Standing.

Clubs—	Won.	Lost.	P.C.
Newark	26	18	.591
Toronto	26	18	.591
Rochester	23	19	.548
Providence	20	18	.526
Baltimore	20	21	.488
Buffalo	19	20	.487
Montreal	14	22	.389
Jersey City	15	26	.365

Thursday's scores: Toronto 12, Buffalo 3; Providence 2, Jersey City 1; Rochester 6, Montreal 0.

Games to-day: Buffalo at Toronto, Rochester at Montreal, Providence at Jersey City, Newark at Baltimore.

National League Standing.

Clubs—	Won.	Lost.	P.C.
Chicago	27	15	.643
New York	28	16	.636
Cincinnati	22	19	.536
Pittsburg	21	19	.523
St. Louis	21	24	.467
Brooklyn	20	25	.444
Philadelphia	16	24	.400
Boston	16	29	.355

Thursday's scores: New York 5, St. Louis 4; Cincinnati 7, Brooklyn 5; Pittsburg 7, Boston 6; Chicago 5, Philadelphia 4.

Games to-day: Cincinnati at Boston, Chicago at New York, St. Louis at Brooklyn, Pittsburg at Philadelphia.

American League Standing.

Clubs—	Won.	Lost.	P.C.
New York	27	11	.710
Philadelphia	27	13	.675
Detroit	29	17	.630
Boston	22	20	.524
Cleveland	16	20	.444
Washington	18	26	.409
Chicago	15	23	.395
St. Louis	8	32	.200

Thursday's scores: Rain at St. Louis; Washington 7, Detroit 1; Cleveland 4, Philadelphia 4; Chicago 3, Boston 0.

Games to-day: Washington at Chicago, Philadelphia at St. Louis, New York at Detroit, Boston at Cleveland.

SLIP IT OVER

Batting is my name, kid, my middle name is Hit; so feed me with a fast one, and see me land on it. Ty Cobb and other fellers are better known than me, but I'm a'going to git there, for I've the batting bee. So slip it over kiddo, and watch me soak the pill; I bet my streak of batting will make you feel quite ill. For the Terriors need my hitting to cop the game today, an' I must clean the bases in the good old fashioned way.

TOBACCO CURING BY HEAT.

New Type of Closed Barn Used by a Connecticut Grower.

Tobacco growing is counted among the hazardous lines of agriculture in that a crop may be totally destroyed within a very short time by hail or by pole sweat in the curing shed. Danger of hail damage is eliminated in the growing of shade tobacco, but the menace of pole sweat is as great as ever. Last season, however, the first scientific experiment on a large scale to guard against pole sweat in cigar leaf tobacco was made on the farm of William Pinney at Suffield, Conn. The result may ultimately place the farmer in absolute control of the curing process, shortening the time and determining the shade the tobacco shall be when it has been cured.

The experiment was simply the utilization of artificial heat during the curing process. Some kinds of heavy leaf tobacco are cured in tight barns and with fire, and it has long been a common practice to build charcoal fires in the barns when tobacco was in grave danger of being ruined by pole sweat. But until the experiment on the Pinney farm no effort had been made to control the curing and coloring of cigar leaf.

A special type of barn is required for this work. A ventilator along the entire ridge which may be readily opened or closed tight is an important feature. Instead of the crude charcoal burners placed on the ground, creating a fire menace, specially constructed furnaces, five in number, were placed in the ground. The feed doors are on the outside of the building, so that smoke and vapors from the fire cannot enter the barn and affect the flavor of the tobacco. The smoke pipe of each furnace runs across the entire width of the building and returns on a parallel ten feet away and at a slight pitch. The vents are in the side of the barn. The smoke pipe forms the only heat radiating service.

Immediately after the crop was put into the barn the fires were started and the barn closed tightly. The temperature was run up to 80 degrees and the fires permitted to die down after the first day. The curing by this method was hastened at least five days. Very excellent natural atmospheric conditions for curing prompted Mr. Pinney to abandon further application of artificial heat. It was noted during the first two days when the barn was closed that the tobacco turned a rich yellow. The final result was a large percentage of excellent wrappers.

NEW TYPE OF TOBACCO BARN.

The furnaces were installed under the supervision of a representative of the United States department of agriculture, and the curing was followed by John B. Stewart, United States tobacco expert in the Connecticut valley, who acted in an advisory capacity to Mr. Pinney. The entire crop was prime tobacco and has since been sold at a little less than 25 cents per pound. Next year this method will have a more thorough test. The value of a barn full of tobacco is no small item, and any experiment which might destroy such a valuable product is naturally conducted with greatest caution.

Tobacco men are confident that the barn curing process will eventually be as easily controlled as the sweating process by means of steam heat.

Winter Care of Cabbage.

How deeply should cabbage plants be covered where the ground sometimes freezes three and four feet? Does it hurt cabbage to freeze? Should plants be taken up before freezing in the autumn? How early in the spring should they be set out? These questions are answered by Linnaeus Allen of Nassau county, N. Y., as follows:

Where the ground freezes three and four feet deep it will be necessary to plow up the cabbage after trenching so that the heads will be covered with at least a foot of soil. On top of this should be a heavy mulch of cornstalks or other suitable material. It does not hurt cabbage to be frozen in the trenches provided it remains frozen for a long time. What hurts it is to be thawed and then frozen several times.

The plants should be taken up and put in the trenches before the soil becomes frozen too hard to work easily. Two or three heavy frosts will not hurt the plants, nor would a reasonable amount of freezing, except that the heads will bruise easily when frozen, and this will cause rot.

If you wish to put the cabbage away for seed growing next spring the heads should be set out as soon as the ground can be put in good condition after the frost is out.

System In Farming.

No other business in the world would stand the amount of mismanagement and nonmanagement that the farmer's does. It is time for the farmers to study modern business methods and put them in practice. This is a time of wonderful prosperity on the farm, but greater things are ahead if the farmer will make systematic use of his opportunities.

General A. Clephane, who served in the Criminean war with the Turkish contingent in 1855-56, died at Guildsford, aged 82.

A Want Ad. in The Daily Review

will sell a house and lot—or a lot, or a plot, or acreage.

If you were going to buy real estate you'd watch the real estate ads in THE DAILY REVIEW, and it would be a strange sort of real estate buyer who would't do the same thing

Thus it happens that the real estate ads in THE DAILY REVIEW INITIATE most of this town's real estate sales.

LAWN MOWERS

See our new patent ball bearing, self sharpening, easy running mowers.

Mowers sharpened & repaired.

SATISFACTION GUARANTEED.

MILLARD'S BICYCLE SHOP

Metherel's Old Stand, Hunter St., near Aylmer St. Phone 1256.

Invited Roosevelt to Winnipeg.

Winnipeg, June 10.—An informal invitation has been extended by the Provincial Government, through Dr. J. E. Jones, American consul-general, to Col. Roosevelt to come to Winnipeg on the occasion of his visit to St. Paul in September.

Indicted for Embezzlement.

New Orleans, June 10.—Frank Davies, until recently secretary and treasurer of the grand consistory, Scottish Rite Masons of Louisiana, was yesterday indicted on the charge of embezzling $15,400 of the funds of the consistory.

Stung.

He stood at a street corner and mentally kicked himself.

"I went into a drug store just now," he told a policeman, "and I asked a bold female clerk for some cold cream for my wife. She handed me out this quart jar of the stuff, more than my wife can use in ten years, and charged me a dollar for it. On the way out I saw a stack of twenty-five cent jars of the same thing. Do you think a man clerk would ever play a customer a trick like that?"

"No, I don't," said the policeman. "Why don't you take it back?"

"And have her look at me the scornful way she would? Don't you ever think it. I wouldn't go inside that store again for $50."

The Herring Line.

A senator apropos of fame said at a Washington luncheon:

"What is fame, after all? Kipling when he lived in Brattleboro took a trip to Montpelier, and the first evening he came down to the hotel dining-room he overheard this dialogue between two waiters:

"First Waiter—Do you know who that is, George?

"Second Waiter—No. Who is it?

"First Waiter—That's the celebrated Kipperin.

"Second Waiter—What's he done?

"First Waiter—Hanged if I know. Fish line, ain't it?"—Washington Star.

Theodore Roosevelt, jr., and his fiancee, Miss Edith B. Alexander, applied in New York for a license to wed on June 20. The bridegroom-to-be is 22.

ORDER NOW

The STANDARD ANTHRACITE D. L. & W

SCRANTON COAL

$7.10 Per Ton

The Standard Anthracite at standard price. Builders' Supplies. British Columbia Shingles.

Hardwood $6.00 per cord. First class Mixed Wood $4.50 cord. Cutting and Splitting extra.

R. Hicks & Co

248 MURRAY STREET

Steer Straight

for the best beer ever brewed and you are sure to come to us. Our Bottled Beer is "Bottled Health." It means vigor and strength, a good appetite and high spirits. It is the best medicine for the weak and the best food for the strong. Keep our excellent Beer in your home as a beverage and you will have no need of a doctor. Nothing but the purest ingredients used in the brewing.

The Calcutt Brewing & Malting Co'y, of Ashburnham, Limited

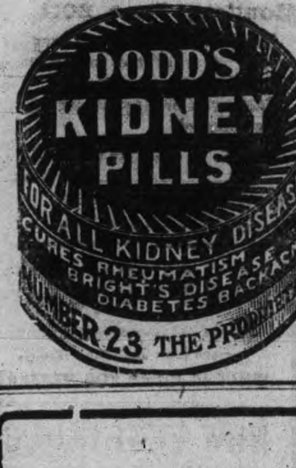

STOCKS and BONDS

WARREN, GZOWSKI & CO.

Members Toronto Stock change

Traders' Bank Building, Toronto
and
25 Broad Street, New York

MAN TO MAN

Let us talk to you about your F[illegible] ance. Have you got a policy at all? if not, what are you thinking about? Do you not know it to be as much your duty to get a Fire Insurance Policy on your property as a policy on your life? There is no protection like a policy in a good, sound company, and you are losing time and taking great risks by delaying. Come in and let us consult about this. We will show you how to insure at a little cost

WE ISSUE POLICIES ON ANY LINE OF INSURANCE IN EXISTANCE.

W. H. HILL
Manager.

159 Hunter Street, Peterborough, Ont.

Phone 14, Bell or Machine

Your Home Demands **MUSIC**

We sell the Mason & Risch High-grade Pianos, Bell Pianos and Organs, as well as other makes of approved Instruments. Full lines of small Musical Instruments, Music Books, Latest Sheet Music, etc.

Agents for the White and the Raymond Sewing Machines. Call and inspect our Goods.

PETERBOROUGH MUSIC CO

404 George St. J. P. CUNNINGHAM

THE LATEST VOGUE.

A Dainty Frock For the Summer Girl.

GOWN OF EYELET EMBROIDERY.

There are several features about the lingerie gown illustrated that are worth noting. As you may see, most of the costume is made of wide flouncing in eyelet embroidery combined with Persian lamb of the finest, sheerest quality. The all in one kimono blouse is cut square at the neck and carried out almost entirely with the eyelet work, insertions of valenciennes lace and the lawn filling in the interstices.

The tunic drapery is of the embroidery, edged at the bottom with a ruffle of the narrow Val lace. Under this drapery the skirt is elaborately trimmed with alternate bands of eyelet embroidery, flanked on each side with valenciennes lace insertion and stripes of tucked lawn. The elbow sleeves are of the combined materials.

THROUGH THE CUSTOM HOUSE

First Aid to Folks Returning to Their Native Land.

Under the head of "Advice to Travelers" a writer in the Woman's Home Companion offers some suggestions for smoothing the rough road which returning Americans must travel.

"Keep all receipted bills for goods bought on the other side," says he, "and present them to the inspector when asking to have your baggage examined. The figures on the bill are a verification of the statement of cost contained in your declaration. Both act as guides for the inspector, whose work necessitates his making a rough appraisement of the value of an article on sight.

"If you have no receipted bills and if he thinks your declaration is very much out of the way as to the cost of an article, then it will be his duty to increase the value to an amount he thinks is fair and just. If you are dissatisfied with the value he places on the goods you may demand a re-examination.

"This demand, however, must be made immediately. The re-examination will be made then and there if possible. If it is not possible, then the article in question must be left in the custody of the customs officials and an application must be made to the collector for a reappraisement. Remember, however, you cannot have a reappraisement made after you have once taken the goods cut of the customs custody.

"What has been said here applies to residents of the United States who have taken a short vacation abroad and have brought back with them small things for their own use or as souvenirs. It does not take into consideration things brought into the country for other people or for sale. Where the intention is to sell anything brought in that fact should be stated in the declaration."

Why Lick Postage Stamps?

Do the people who jeer at the cautious ones as "cranks" who refuse to lick a postage stamp know that there is a defined disease known as "the postage stamp tongue?"

This is an acute inflammation of the tongue, directly traced to the germs to be found on the gummed side of stamps or envelopes.

Other and more serious diseases have been caused by this habit that is so universal and seems so harmless.

One throat specialist in a hospital declares that many chronic affections of the throat are found among persons who have as their means of livelihood the addressing and stamping of envelopes.

Bad skin diseases have been known to follow this habit, and it has even caused pulmonary troubles.

It is, after all, but a habit and a bad one. It takes no more time and is quite as easy to moisten the stamp with a damp sponge or rag.

Keeping the Pantry Clean.

Nothing is so unsightly in a pantry or closet as a number of tin lids pitched loosely on a shelf. One woman has overcome this effect by nailing a narrow strip of wood to cleats about ten inches under her high pot shelf in the pantry.

In the space thus made the lids are slipped. The handles prevent slipping, and they can be had at a minute's notice. Ranged according to sizes, hunting for the right lid does not waste one's time.

Got His Number.

Uncle Zeph had had some trouble getting about on the cars and complained of the employees. "When a conductor is uncivil to you take his number," said his nephew.

Two days later uncle came in somewhat battered, but looking triumphant. "I got the number," he said, with a satisfied air, "but I had to grab the bull cap too."—Buffalo Express.

BUILT ON DISCIPLINE.

Big Department Stores Are Managed Like an Army.

"This is like an army," the manager explained when I went to him to ascertain by what system he handled the big department store. "The assistant managers are the generals, the department heads the colonels, the floorwalkers majors, and so on down the line. Only matters which are out of the ordinary routine are brought to the commander in chief.

"The organization is built on discipline. Each individual knows what work he has to do, and if he fails the failure reacts directly upon him. Thus each in turn is responsible to the one above him until the responsibility reaches this office. In the final analysis I am responsible to the firm. If a girl ties a bundle wrong or there is a dispute with a customer I am directly responsible, although I have probably known nothing of the incident. I pass the actual administration of authority and responsibility right down the line until the person who is at fault feels it personally. Doubtless hundreds of things happen in this store every day of which I have no knowledge, and I don't need to know about them. So long as the man to whom I have delegated the authority delegates it in turn to some one who knows how to use it properly there is no reason why I should interfere.

"This is the way it should be. I should not consider that we had an effective system if it were otherwise. A system must be so perfectly organized and every man must know and live up to his responsibilities so sincerely that I could walk out of this office today and not return for six months."—Interview With Manager of New York Store in Bookkeeper.

Eating Away an Island.

Strength is not a thing usually connected with maidenhair fern, yet if its roots have not sufficient room they will break the pot in which the plant grows. Blades of grass will force the curbstones between which they spring up out of their place, and in a single night a crop of small mushrooms have lifted a large stone. Indeed, plants have been known to break the hardest rocks. The island of Aldabra, to the northwest of Madagascar, is becoming smaller and smaller through the action of the mangroves that grow along the foot of the cliffs. They eat their way into the rock in all directions, and into the gaps thus formed the waves force their way. In time they will probably reduce the island to pieces.—London Globe.

CARTER'S LITTLE LIVER PILLS.

CURE

Sick Headache and relieve all the troubles incident to a bilious state of the system, such as Dizziness, Nausea, Drowsiness, Distress after eating, Pain in the Side, &c. While their most remarkable success has been shown in curing

SICK

Headache, yet Carter's Little Liver Pills are equally valuable in Constipation, curing and preventing this annoying complaint, while they also correct all disorders of the stomach, stimulate the liver and regulate the bowels. Even if they only cured

HEAD

Ache they would be almost priceless to those who suffer from this distressing complaint; but fortunately their goodness does not end here, and those who once try them will find these little pills valuable in so many ways that they will not be willing to do without them. But after all sick head

ACHE

Is the bane of so many lives that here is where we make our great boast. Our pills cure it while others do not.

Carter's Little Liver Pills are very small and very easy to take. One or two pills make a dose. They are strictly vegetable and do not gripe or purge, but by their gentle action please all who use them.

CARTER MEDICINE CO., NEW YORK.

Small Pill. Small Dose. Small Price.

HE WON TWO BETS.

A Story of Baseball Rivalry Between Two Teams.

By CLARA B. TUCKER.

[Copyright, 1910, by American Press Association.]

Beatrice Barr was born a tomboy. At ten wrestling with her brother, two years her senior, she downed him. From fourteen to sixteen it was all horseback with her—no saddle preferred. At seventeen she quieted down a bit.

About this time Tom Barr, her brother, was chosen captain of the Arlington baseball club. Beatrice at the meets of her brother's club with other clubs never failed to occupy a front seat on the grand stand with a card and a pencil in her hand, and those about her always depended on her for the score. She was very keen to see the correct side of all disputed points, and often an umpire would take her opinion in preference to his own.

Now, the great rivals of the Arlingtons, captained by Tom Barr, were

"AND I'LL MAKE YOU ANOTHER BET."

the Crescents, led by Dick Thruston. The Arlingtons had kept the lead of the Crescents till Thruston took command of the latter. After that there came a series of defeats for the Arlingtons that made Captain Barr furious. Thruston was a splendid specimen of male youth. With a superb figure, great muscular strength and a quick, springy step he was to be admired from an artistic point of view. And, a born commander, he was just the man to organize and captain a baseball team. What assured his success was that he was a first class pitcher.

At the end of the season Thruston had placed his team so far ahead of Barr's that the latter made up his mind to reorganize for the next season with a view to regaining the position he had lost. He was busy all winter examining and testing the skill of applicants and by spring had got together as likely a lot of boys as ever composed a baseball club. But in spite of all he could do he could not find a pitcher to match Dick Thruston.

Rumors of Barr's efforts reached the ear of the rival captain, and he, too, bestirred himself. The team he selected was as much better than the team he had led the season before as Tom's was superior to the one which had been defeated. And so it was that when the series of games was entered upon the Arlingtons and the Crescents were evenly matched except that the latter could outpitch the former.

Nevertheless Tom Barr entered upon the season's games with considerable confidence. He bantered Thruston as to what he would do with him, and Thruston, who was as much of a thoroughbred as a baseball player, only smiled and said: "I'd like to see you do it, Tom. There's no fun with the luck all on one side."

"I'll tell you what I'll do," said Tom. "I'll bet you a hat we beat you on the games during the season."

"All right," replied Thruston. "I'll take that."

"And I'll make you another bet. I'll bet you a box of cigars against a dozen pairs of gloves that we'll beat you at least one game with a man short on our team."

"I don't quite understand that," said Thruston.

"Do you take the bet?"

"Anything you like."

"Done." And Tom repeated the terms of the two bets.

"Another thing," Tom continued. "There's only one person I can get to match you in pitching—a negro. Do you object to playing against one of the colored race?"

"Not if my team don't. I'll speak to them about the matter."

Thruston soon after sent Captain Barr permission to introduce a negro into the game if required.

The agreement between the two clubs was that they were to play seven games, four to win, the games to be played on alternate Saturday afternoons, beginning with the second Saturday in April. There was great interest manifested on the part of the friends of the two teams, and when the first game was played the grand stand was packed and much of the standing room was taken up. A fine lot of boys on each side were arrayed, and the play from the first was the finest that had ever been played between the Arlingtons and the Crescents. The regular pitcher was in place for the former, Barr not having availed himself of the permission he had received to use the negro. After a hard fought game the Arlingtons won by a few runs.

When the game was finshed some said that it had been won by Beatrice Barr's presence and encouragement. At any rate, she was adored by the members of her brother's team, and there was not one of them who would not give his head to serve her. A few, while attributing the Arlingtons' success to her, referred that success to a far different cause. They said that if Captain Thruston had kept his eyes off Beatrice Barr and fixed his attention on the game the score would have been very different.

The second game was played under very much the same conditions, and again the Arlingtons won. By this time a number of the Crescents had noticed that their captain was not doing his best, and one of them went to him and expostulated. Thruston knew very well what was the matter with him, though he did not reveal the secret. He promised that the next game should show up very differently.

And it did. Barr fixed his attention on the game and won it by half a dozen runs—not only that, but he beat the next, the fourth game. During both the third and fourth games Beatrice Barr was not present. It was given out that she was ill. Some malicious spectators declared that she had been bribed by the Crescents with ten pounds of candy to keep away. This only excited merriment. All knew that she was wrapped up in the success of her brother's team. But when the fifth game came round and she was again absent, the Crescents winning, many who had noticed Thruston's bad play while she was present looked knowing and whispered to one another that they believed there might be something in the bribery story after all. Beatrice was not in her seat at the sixth game; but, despite her absence, the Arlingtons won.

Each team had now won three games, and the seventh was to decide the championship. Beatrice Barr told some of her most intimate girl friends that she would love to see the game, but she had understood that unpleasant remarks had been made about the effect of her presence on the result and she had decided to remain away from the grand stand. She was not in her seat when the deciding game was played, but it was said that she watched it from behind the blinds of a house overlooking the oval.

When the teams went out on to the field a negro was noticed among the Arlingtons. Captain Thruston was about to protest when he remembered that he had agreed that Barr should use a negro pitcher if he chose. Some surprise was indicated that a boy of his size was expected to do extra fine pitching. He was but average height, and his muscles did not show under his loose suit. But when he began to pitch the secret came out. He could do things with a baseball that a champion billiardist can work with the ivories. Few could hit his balls, and those who did usually sent them straight up in the air, to be caught by the outs.

During the changes from the bat various persons, mostly from among the Crescents' side, attempted to get near the colored pitcher to have a look at him or question him, but he managed to keep pretty well away from them and would only answer "Yes" or "No." Finally, seeing that he was not to be interviewed, they let him alone. The Crescents held the last inning, the negro pitching. The Arlingtons led in the score by two runs. Thruston was at the bat, and it was expected that he would make a hit to enable the men on the bases to get in, three men hoping to complete their runs and win the game. But the negro served the balls with such curves that Thruston either sent them straight up in the air or they struck the ground near his feet. Finally, one of his skyrockets being caught, the game was lost to the Crescents. Dick Thruston dropped his bat and with a chivalry for which he was noted strode forward with outstretched hand to congratulate the pitcher for having won the game for his team. But the negro, instead of waiting for him, ran away at the top of his speed and disappeared from the oval.

Tom Barr ran up to Thruston and said:

"I've won two bets from you, Dick."

"What two bets?"

"Bets we made at the beginning of the season—one that we'd beat you on the score of games, the other that we'd beat you a game one man short on our team."

"You've won the first, but I don't see how you've won the second."

"Come round to the house this evening and I'll explain."

That evening Thruston, having doffed his baseball clothes, in immaculate attire called at the Barrs'. He found Tom with Beatrice, who was dressed in her most becoming costume. She hung her head before the gaze of her admirer.

"You told me today," Tom said to Dick, "that you didn't understand how I had won our second bet. The last game was played with eight men and a girl. There is the girl. She's been two hours washing off the burnt cork."

Dick stood looking at Beatrice in astonishment; then he repeated his act at the close of the game. He seized her hand and poured forth a volume of congratulations and compliments.

The most important feature connected with the struggle between the Arlington and Crescent teams was the announcement in the autumn of the engagement of Dick Thruston and Beatrice Barr.

Rochdale, England, charitable institutions receive nearly £10,000 under the will of Mrs. Helen Sowther.

The post office have made arrangements for the transmission of parcels to Abyssinia.

The Dessert That Is Always Good

It is no longer necessary to spend much money and hours of time making desserts that "might be good," when you can buy this delicious confection—Mooney's Sugar Wafers. It costs but little money, requires no time and *is always good.*

Mooney's Sugar Wafers
The Dainty Dessert in the Dainty Package

There is nothing like these spicy sweetmeat sandwiches in all Canada—nothing half so tasty. Years of experiment, experience and excellence are back of Mooney's Sugar Wafers. You know our record as Canada's premier biscuit makers—you've eaten our Perfection Cream Sodas and our Chocolate Chips—*now* try our Sugar Wafers.

In 10 and 25 cent dust and damp-proof tins.

Ask your grocer.

(16)

The Mooney Biscuit and Candy Company, Ltd. . . Stratford, Canada

Canadian Pacific Ry.
ROYAL MAIL
EMPRESSES
OF THE ATLANTIC

Length, 570 feet Breadth, 65½ feet
Tonnage, 14,500
Wireless and Submarine Signals
HOLD ALL RECORDS BETWEEN LIVERPOOL AND CANADA

The "Empress Daily News."
Published and distributed free each morning to passengers, containing the news of the day, stock market reports, etc., received on board by Wireless every night.

Third class rates to and from London and Liverpool $30.00 via "Empress" and $ 28.75 via "Lake" Steamer

To book, or for further information, apply to any railway or steamship agent, or to I. E. Suckling, S. E. Corner King and Yonge Sts., Toronto.

PINEAPPLE
WEEK

You cannot do better than preserve Pineapples now, as they are very fine and remarkable cheap.

Large select......$2.00 per doz.
Select preserving 1.50 " "
Medium.......... 1.25 " "

E. F. MASON, GROCER 429 GEORGE-ST.
Telephone 78.

The First Impression

Of a man and his business is given to those he corresponds with by the style and character shown in

The Stationery He Uses

If you want to have the distinction that goes with stationery with an individuality about it, come to

THE REVIEW

for your supplies. We make a special feature of this class of work, and turn out material that is exclusive in style and made from the finest stock. Included under this head are :—

Letterheads, Billheads, Envelopes, Circulars, Catalogues, Office Books, Loose Leaf Ledgers, Card Systems, etc., etc.

Come and talk it over, or phone 168, and our representative will call—

REVIEW PRINTING COMPANY

ROBERT FAIR & Co. LIMITED.

SATURDAY BARGAINS
FOR JUNE 11th.

Extraordinary Prices for Saturday. Our low prices only need to be seen to be appreciated.

HOSE
Black Cotton Hose, fast black, all sizes. Regular 17c pair. Saturday Price.......... 12½c

COLORED HOSE
Hosiery in all the new shades, pink, sky, grey, tan, green, white and black. Regular 30c pair. Saturday Price, pair.............. 20c

LADIES' VESTS
Ladies' Vest, no sleeves and quarter sleeve, just the right weight for summer wear. Regular 25c. Saturday Price.............. 12½c

VESTS
Special Value Ladies' Vests in all sizes, extra heavy, just the right thing for summer. Regular 15c. Saturday Price, each........ 10c

1200 Yards Pure Linen ROLLER TOWELLING
Red border, 17 inches wide. The same as we were selling last Saturday. Regular 8c yard. Saturday Price, yard.................. 5c

NECKWEAR
Jabots and Stock Collars. Regular 30c. Saturday Price, each... 19c

WASH BELTS
Special Value in Wash Belts, while they last. Regular 35c. Saturday Price, each.......... 19c

SATEENS
Fancy Art Sateens, 30 inches wide, suitable for curtains and drapes. Regular 20c yard. Saturday Price yard.................. 15c

SHEETING
Extra heavy plain Unblacked Sheeting. Special Value 30c. Saturday Price................ 23c

SHIRTINGS
Oxford Shirtings in light grounds with black and grey stripes. Regular 17c yard. Saturday Price 12½c

TOWELLING
5 pieces of of Russia Crash Towelling 17 inches wide, hand made. Regular 12½c and 15c yard. Saturday Price, yard.................. 11c

LINEN SUITING
4 pieces of Linen Suiting in green, rose, grey and champagne grounds with spotted pattern. Regular 35c yard. Saturday Price,...... 25c

BLOUSES
6 dozen Travellers Samples, all the very newest patterns and styles, worth in regular way $1.25 to $1.50. Saturday Prices....78c and 98c

COATS
Ladies' Black and Fawn Covert Cloth Coats, regular spring and summer weight, made to sell at $6.50 to $10.00 each. Saturday Price... $4.98

SILKS
Fancy White Jap Silks, just the right thing for summer blouses and dresses. Regular 50c and 65c yard. Saturday Price............ 39c

DRESS SILKS
Foulard and Dresden Silks, some of the very newest patterns for summer blouses and dresses. Regular 85c yard, Saturday Price, yard....... 59c

CURTAIN NETS
New Fancy Fish Nets, 48 inches wide, very nice for curtains and drapers, Regular 60c and 65c yard. Saturday Price.............. 39c

MADRAS MUSLINS
1 piece of Madras Muslin, dresden pattern. Regular Price $1.50 yard. Saturday Price..... 75c

MADRAS MUSLINS
6 pieces of Madras Muslins, 42 inches wide. Regular 40c and 50c yard. Saturday Price...... 25c

OILCLOTH
English Floor Oil Cloth in floral and block pattern. Regular 30c sq. yard. Saturday Price.... 23c

MILLINERY DEPARTMENT
Pattern Hats All at Half Price.

Ladies' $8.00 Hats, Saturday for	$4.89
Ladies' $5.00 Hats, Saturday for	$3.39
Ladies' $3.50 Hats, Saturday for	$2.13
1 lot of Flowers. Regular $1.75 and $2.00. Saturday	49c
1 lot of Flowers. Regular 75c and $1.00. Saturday	23c

Robt. Fair & Co. Limited
383 GEORGE ST., PETERBOROUGH.

HE MUST GIVE HIS LIFE ON GALLOWS

Government Refuses to Interfere in Case of Robert Henderson, Who Murdered Margaret McPherson at Norwood.

Special to the Review.

Ottawa, Ont., June 10.—The Government declines to interfere in the case of Henderson, who hangs on June 23.

This means that Robert Henderson will pay, with his life, for the murder of Margaret McPherson.

The Review has been given to understand that the examination ordered to be made on the prisoner, as to his condition, has been conducted, and the report of such a nature to bring about the above step by the Government.

Mr. F. D. Kerr, who has conducted the case for Henderson, when asked regarding any further proceedings on behalf of the condemned man, would make no statement.

BUDGET OF INTERESTING NEWS FROM HAVELOCK

From Our Own Correspondent.

Havelock, June 9.—Mr. Harry McLaughlin, who resides about three miles west on the Norwood road, lost a very valuable horse on Monday, belonging to a team worth $500.

Mr. Thos. Vanarum has been engaged unloading a car of coal.

Master William Holdcroft, of town, is the proud possessor of five young red squirrels, which are as playful as kittens, and perfectly fearless of mankind; an old and a baby woodchuck, and two young flying squirrels with their mother.

There were no services in the Methodist church on Sunday last, on account of the interior being remodelled and painted.

During the past two months a number of dogs in the central portion of the village have been poisoned, the latest one being on Saturday night. It was a pet dog belonging to Mr. Wm. Herrington. The person or persons who did this poisoning seems to be picking out the pet dogs that do no harm to anyone or anything.

Among those who have settled around Swift Current, Sask., are:—Messrs. George and Harold Mathison, who have located on 1,280 acres of first-class land; Messrs. Geo. W., Wm. and Archie Buchanan, of Belmont, have located 960 acres; Messrs. Howard, Harold and John Miles, of Belmont, 800 acres.

The C.P.R. have cleaned up the property to the west of the station, which has been used for several years for storing wood, which has greatly improved its appearance.

The council of Belmont and Methuen at their last regular meeting passed their by-law, confirming the appointment of fence viewers, poundkeepers and pathmasters, for the township for 1910.

PERSONAL.

Mr. Jas. Andrews, of Asphodel, was in town on Friday last.

Mr. Jno. Roche has returned from Toronto, where he has been engaged as operator at the Union Station.

County Constable Cochrane, of Peterborough, was in town on Friday last.

Mrs. W. A. Deremo, of Oil City, Penn., is visiting her sister, Mrs. J. W. Bryans.

Mr. F. Pratt, of Smith's Falls, was in town on Monday on business.

Mr. Archie Hawthorne, of Norwood, was the guest of friends here on Sunday.

Miss Mable Anderson was in town on Saturday last.

Mr. Ed. Chapman, of West Toronto, visited friends here on Friday last.

Dr. Ford, of Norwood, was in town on Saturday last.

Mr. Randal Anderson returned to Cobalt on Monday.

Mr. W. Richardson, of Norwood, was in town on business on Thursday last.

Dr. Robertson, of Tweed, was in Havelock on Monday afternoon.

Miss Lillian Webb was in Peterborough on Monday.

Rev. Mr. Balfour is attending a Methodist Church convention at Trenton.

Mr. Rollie Graham has returned from a trip to Toronto.

Mr. Colville, of Campbellford, was in town on Tuesday.

Rev. C. H. Holdsworth left on Tuesday to attend the Anglican convention at Peterborough.

Dr. Thompson returned from Toronto on Saturday last.

Special to the Review.

Havelock, June 9.—Havelock's first of July celebration this year will be a bigger and greater event than ever before. Th ecitizens of town have gone into the work with great enthusiasm and the result will be a programme for that day that will draw a monstrous crowd from all points of the compass. The following committees have been appointed and are getting matters well into shape:—

Executive Committee—Jos. Knox, chairman; George Young, treasurer, and S. S. Joyce, secretary.

Advertising Committee—T. P. Lancaster, A. E. Denike and A. Ormiston.

Horse Race Committee—James Mark, J. E. Fowler, C. H. Brewster, John Armstrong and C. H. Boardman.

Sports Committee—H. T. Andrews, J. Coon, D. Taylor, K. McKay and H. Williams.

Grounds Committee—Wm. Mathison, Wm. Jones and Geo. Philips.

Trades Procession Committee—Wm. Weese, J. A. Plunket, Wm. Russell, S. D. Taylor, Thos. Hubble and J. Wright.

Concession Committee—T. Bennet, C. Taylor, Jas. Thompson, J. Campney, A. Rose, S. O'Hara and Wm. Jones.

Gate Keepers—Wm. Mathison, Jas. Scott and T. Wood.

Concert Committee—Dr. Kindred, G. Chiles, E. Fennel, M. Swain, and Dr. Holdcroft.

School section No. 7, Belmont, are advertising for tenders for the erection of a stone school house at Round Lake.

POLICE NEWS.

Alvin Chard and Thomas Edwards, who were arrested at Cordova on Monday by County Constable Cochrane, and Chief Bennet on a charge of stealing a colt belonging to Mr. Lees Youmans, of Rockdale, will come up for trial here on Monday next.

Matthew Little, of Belmont, who last week had trouble with C. E. Sager, of town, over a buggy and resulting in Mr. Sager receiving a severe scalp wound from the butt end of a whip, appeared before Magistrate Edmison on Tuesday and was fined $5.00 and costs, amounting to $17.75, in all, or 20 days in jail.

Two tramps gathered in by Chief Bennet on Monday night appeared before Magistrate Mathison and were given twenty minutes to get out of town.

PERSONALS.

Mrs. Christie and Mr. John Christie, of Toronto, are spending a week at their cottage at Trent Bridge.

Mr. and Mrs. Harrison Wing spent last week with friends in Westport.

Mr. John McMullen, of town, who is suffering from a severe attack of rheumatism, was taken to the General Hospital, at Toronto, on Tuesday.

Mr. John Weir, of Norwood, was in town on Tuesday.

Miss Haxel Taylor, of Boston, is visiting her parents, Mr. and Mrs. D. S. Taylor.

Mr. H. Dryden, of Campbellford, visited Havelock friends on Tuesday.

Mr. and Mrs. Geo. Buchanan have returned from visiting friends in Brighton.

Mr. P. Young, of Young's Point, was in town Monday last.

Miss G. Fulkner gave a "kitchen shower" to Miss Eva Bryans on Thursday night of last week, when a large number of the friends of the bride to be, presented her with culinary utensils of every description, accompanied by elaborate directions for their use.

Mr. Wm. Mann has returned from an extended visit to points in Saskatchewan.

Mr. and Mrs. Allison Johnston, of Port Burwell, attended the Morris-Taylor nuptials on Tuesday.

Mr. Eugene Daly, a former Havelock resident, now inspector of stores on all eastern lines of the C.P.R., was in town on Monday en route to Montreal.

WEDDING.

A quiet wedding took place at the residence of Mr. and Mrs. D. S. Taylor on Tuesday afternoon, when their eldest daughter, Clara Frances, was united in marriage to Mr. Clarence Morris, of Port Burwell.

The ceremony, which was performed by the Rev. C. W. Holdsworth, took place at two o'clock. The bride's gown was of champagne silk trimmed with applique and allover lace and she carried a bouquet of lillies of the valley. Miss Hazel Taylor, of Boston, sister of the bride, was bridesmaid, and the groom was attended by Mr. Robt. Gordon, of Port Burwell.

The young couple left on the afternoon train for Toronto and other points. The bride's travelling dress was of olive green cloth with cream picture hat. They will reside in Port Burwell, where the groom is employed as brakeman on the C.P.R.

At the last meeting of the Belmont Council it was decided to spend $1,200 this year on improving the roads throughout the township. $400 will be spent on the Norwood road across the 6th and 8th concessions; $300 on the road from Old Havelock to Trent Bridge, and $500 on the north road from Rush Point cheese factory to McAdam's corner.

The following notice was ordered to be published in the Havelock Standard: That notice is hereby given that the road known as the Kosh road leading from the township of Burleigh to Kosh Lake, in the township of Methuen is not a public road, and that this municipality will not be held responsible for any accident that may occur thereon.

The Belmont Council will meet again on June 25th.

The Warsaw juniors, winners of district three, will meet the local juniors at the park here on Friday evening in the first semi-final game of the Midland junior series.

DOESN'T KNOW THAT HE MUST BE HANGED

At 3.40 This Afternoon Henderson Did Not Know That He Had to Pay Death Penalty—Review Was First to Advise Goaler of Department's Decision.

The Review rang up Mr. Henderson Nesbitt, the jailor at the Peterborough jail, at 3.40 this afternoon to find out from him if possible how Henderson had received the news that he was to be hanged.

At that time the prisoner had not heard of the refusal of the Department of Justice to grant the commutation of sentence.

The Review was the first source from which Mr. Nesbitt learned of the decision of the Department of Justice.

Took Over License

Yesterday afternoon Mr. J. B. Laberque took possession of the New Oxford hotel.

Waste of Food on Big Liners.

As to food waste the most extraordinary is perhaps found on the big liners that carry three classes of passengers, says The London Chronicle. You might imagine that the elaborate dishes prepared for the saloon would be passed down from class to class and that the poorer would eat of the crumbs that are carried from the rich man's table. Not a bit of it. The second class would resent a "menu" that does not go round, and even the steerage passengers would quarrel if the fare were not the same for all. And so the big liners pitch good food into the ocean.

Probably your own family physician would tell you that it will do your blood and nerves good to drink Regal Lager with your dinner. For he must know the benefit even the weakest digestions derive from this pure and thirst-quenching brew.—Adv.

"It's Confidence That Does It"

PINEAPPLES
For preserving this week.

Best Quality Sugar

PORTER S. WHITE
336 GEORGE STREET
Down-Town Agency for West End Greenhouses.

EGGS
For Sale in Any Quantities

COLDSTORAGE
In Full Operation
SATISFACTION GUARANTEED

W. SCOTT CO'Y
Both Phones 264

POTATOES
35c
A
Bag

TALBOT'S
DELICATESSEN
412 GEORGE STREET

CELEBRATION AT HAVELOCK

Trades Procession, Horse Races and Sports on July 1st

Havelock will have a big day on July 1st. The executive committee for all arrangements is composed of Jos. Knox, chairman; Geo. Young, treasurer, and S. S. Joyce, secretary.

The programme will include a big trades procession, horse races and various sports.

THE EXCURSION OF THE SEASON

Get in on the C. G. E. Benefit Society's Trip to Cobourg To-morrow—Train Leaves 1,30

Probs for to-morrow: The biggest time of your life if you attend the excursion to Cobourg, which is being conducted by the Canadian General Electric Co. Benefit Society. The big train will leave the Grand Trunk station at 1.30 sharp, and it will be a case of come early and avoid the rush. A big programme of sports, for which suitable prizes are offered, will be put on at Cobourg, and the C. G.E. Midland Football team will play the homebrews of the lakeside burg. The return trip will be made at nine o'clock.

Took Honors

Among the successful students at Toronto University is Wilfred F. Huycke, son of His Honor Judge Huycke, who passed his first year in arts, taking honors in classics, English and history.

Cook's Cotton Root Compound.

The great Uterine Tonic, and only safe effectual Monthly Regulator on which women can depend. Sold in three degrees of strength—No. 1, $1; No. 2, 10 degrees stronger, $3; No. 3, for special cases, $5 per box. Sold by all druggists, or sent prepaid on receipt of price. Free pamphlet. Address: THE COOK MEDICINE CO., TORONTO, ONT. (formerly Windsor)

THE MAN ON THE SCISSORS' END

Is Thinking About Increasing the Charge for His Services

The little tattler bug has it that the barbers of the city are again considering the advisability of advancing the price now charged for diminishing the length of that ornament of the top piece, that dome of thought, which lacks a nickle of being twenty-five cents, to the even quarter of a dollar.

It is not exactly known whether the idea is to increase the amount of coinage in the cash register or to do away with the change nuisance.

THE PASSING OF THE OLD "GYM"

At the Queen Alexandra School to Make More Room for the Pupils

In another column of this issue will be found an advertisement calling for tenders for the removal of the frame building at the Queen Alexandra public school.

The object in removing the building is to allow of more space for the pupils when carrying on their games. The building has not been used for some time.

The grounds will be cleared up and a fence erected at the eastern boundary of the school property.

The old "Gym," as the building has been commonly called, were it able to speak, could tell many tales. Every game in the school boys' and school girls' category has been played in it, and when some past pupil of the "North Ward school" passes and finds it gone, pleasant memories of bygone days will return, saddened alone by the thought of the old building, now about to be razed.

Returned to Work

The moulders of the Peter Hamilton and G. Walter Green's foundries returned to work this morning.

Y.M.C.A. BOYS HIKE TO-MORROW

Say boys, are you all ready for the hike Saturday morning? Hikers will leave the Y.M.C.A. about 9 a.m. and will follow the trail mapped out by the physical director. At the end of the trail the peanuts will be found. Be on hand in the morning at 9 a.m.

BOY'S CAMP.

Are you going to camp this summer? The junior camp will be held July 9th to 23rd. You should be in on this. See the boy's secretary for further particulars.

BIBLE CLASS.

At the Sunday morning Bible Class an "Heroic Decision" will be discussed. Be on hand from 9.30 to 10.30. Strangers welcome.

A cyclone in Sardina did $2,000,000 damage to the orchards and vineyards.

It is a Real Pleasure

To us to hear the many kindly appreciative remarks which come to us daily from wearers of the modern glasses which we are now supplying. They are certainly the finest ever produced, and they recommend themselves by whomsoever used. Mr. Browett, Optical Specialist, makes a most thorough examination of the eyes, and is most careful of the adjustment, so that in every particular they are made to suit the exact needs of each eye, and the facial features of the wearer. In fact these glasses are useless unless the examiner has had sufficent experience in refracting and adapting. Accuracy, Suitability and Best Value are foundation principles upon which our Optical Business grows.

The Peterboro' Optical Institute
IN THE MARKET BUILDING.

J. W. BROWETT, Ref. D. M. O. Optical Specialist, Dr. of Optics, Philadelphia, Graduate Pennsylvania State College, New York Optical Institute, Optical Institute of Canada, Associate Graduate Detroit and Chicago Ophthalmic Colleges and Hospitals.

Summer Suits
FOR MEN or WOMEN
On Easy Terms of $1.00, $2.00, $3.00 per week.

It will be much easier for you to buy in this way, than to wait until you get all the cash.

We give you a strictly up-to-date garment, best quality and lowest prices.

Housefurnishings
Such as Carpets, Rugs, Oilcloths, Linoleums, Curtains of all sorts.

COME IN AND SEE US
OUR TERMS SUIT ALL—CASH OR CREDIT

The Knickerbocker Co.
422 George Street. Phone 711.

Major Lafone has been appointed Chief Constable of the Metropolitan Police, in the place of Colonel Mansell, who has retired.

ARE YOU INTERESTED

In the purchase sale or exchange of Real Estate of any kind? If so, IT WILL PAY YOU to see A. BROWN & COMPANY. We have been very successful in arranging suitable exchanges for our clients; sometimes you may want a larger or smaller property, or in a different part of the city; a city property for a farm, and a very suitable exchange can be arranged. Come in and talk your wants over with us. Our eleven year's experience is at your service.

A. Brown & Co
396 Water Street. Phone 126

Your Holiday Snapshots Enlarged

Work guaranteed first-class.—Enlargemetn made from your best pictures, for any size rame

Louis Mendel
374½ GEORGE STREET
THE ONLY STUDIO ON GEORGE STREET

ICE CREAM
CRUSHED FRUIT
—AND—
FRUIT FLAVOURED
SUNDAES AND SODAS

HAGGIS & CO.
382 GEORGE STREET.

Ladies and Gentlemen, Save Money

By having your last Spring's wardrobe renewed by the Dry-cleaning Process. Goods called for and delivered.

GEORGE R. RECORD
Phone 669 173 Simcoe St.

Clothing Prices Tumble

Big Purchase of
MEN'S WORKING AND BUSINESS
SUITS

275 of them — All Bargains that will take the town by storm — Bought from manufacturers at unloading prices — Owing [illegible] below prices, and all discounts saved.

Working Men's Suits............	$4.50 and $5.00
Worth $7.00 to $8.00	
Business Men's Suits............	$8.00 to $10.00
Worth $12.00 to $13.00	
Fine Worsted Suits at............	$15.00
Worth $18.00 and $20.00	

"It's an ill wind that blows nobody good." And the good luck is yours to enjoy.

Our Trouser Sale

Is still on, come and see the Snaps. We want to make June a record month for business. We have the goods and intend to give the people the benefit.

H. LeBrun & Co.

PROBABILITIES
Showery to-day. Sunday fine and warm.

THE DAILY REVIEW

REVIEW WANT ADS. BRING RESULTS One Cent a Word

VOL. LX., No. 133. PETERBOROUGH, ONT., CANADA, SATURDAY, JUNE 11, 1910 TEN CENTS PER WEEK.

J HOWARD VAN AMRINGE

The grand old man of Columbia College, who is retiring at the end or 50 years' service in the University

CAN'T HANG IN SUMMER; CRIMINAL CODE MAKES SUCH EXECUTIONS IMPOSSIBLE?

T. C. Robinette is Following Same Line in Case of Italian That He Did in That of Walter Blythe—Three Others May Secure Postponement.

Toronto, June 11.—It looks as though no man needs be hanged in Ontario during the summer months, if he has a counsel willing to take advantage of the technicalities which a strict interpretation of the law affords. For instance:

Pasquale Ventricini, sentenced by Justice Riddell to be hanged in Toronto Jail June 30, for the stabbing of one, Fabbio, on March 6, cannot be executed until after September 15 next, which is the day fixed by statute for the next sitting of the Court of Appeal, is the statement of T. C. Robinette, K.C., his counsel, made last night.

The same two sections of the criminal code which stayed the death sentence passed upon Walter Blythe by the same judge, until a new trial was granted, resulted in a conviction of the lesser crime of manslaughter, will be invoked to prolong the life of Ventricini, and under these sections there seems to be no possibility of hanging any man in the summer months, for the Court of Appeal is procluded by statute from sitting between the months of May and September.

To-day Mr. Robinette will apply to Justice Riddell for a stated case to the Court of Appeal, upon the ground that it was improper for that judge to call the jury back after they had been deliberating for over two hours, tell them that they might bring in a verdict of guilty with a recommendation to mercy, and to promise them that he would be governed by it, and that he would give them five minutes to arrive at a verdict. This Mr. Robinette describes as "dragooning" the jury. He further points out that the judge did not act upon the recommendation to mercy, but reported against a commutation.

A further ground upon which he will move for the stated case is that the jury were improperly charged with regard to the four knives found in the prisoner's trunk, but none of which were used in the stabbing.

Should Justice Riddell refuse the application for a stated case, as he did in the Blythe case, Mr. Robinette will do as he did then, and set down notice of motion under the magic section of the code, and proceed to serve the Attorney-General with notice of such settling down. He will then apply to a judge of the high court for an order like that granted by Justice Teetzel in the Blythe case, forbidding the execution until the motion is heard by the Court of Appeal which cannot be until September. Under the criminal code the judge cannot do other than comply.

Strenuous efforts are being made to save the life of this Italian who slew his fellow-countryman with the knife. The following cable was sent direct to King George yesterday, on the strength of His Majesty's proclamation of certain pardons on his accession to the throne, when it became known that the Minister at Ottawa would not interfere:

"His Majesty, King George:

"Am sentenced to hang June 30, Toronto, for killing man in quarrel. I pray you humbly to give me my life.
"Pasquale Ventricini."

There are three other men in similar position to Ventricini, and the lives of all of these men may be prolonged at least till September 15 if their counsels choose to follow the procedure pointed out to Mr. Robinette. These three men are:

Archibald McLachlan, for killing wife and babes by poison and fire, sentenced to die at Whitby, July 13.

Robert Henderson, for the murder of Miss McPherson with a club at Norwood, Ont., sentenced to die at Peterboro June 23.

Walter Ross, sentenced to hang at North Bay June 21 for the murder by shooting in the bush of Parkinson, a companion.

The first of these men was defended by W. A. Henderson of Mr. Robinette's firm, and no move has thus far been made to save his life.

All Must Hang.

Ottawa, June 11.—The Government has declined to interfere in the executions for murder of Walter Ross at North Bay (June 21); Robt. Henderson, Peterboro (June 23); and Pasquale Ventricini, Toronto (June 30).

Right Kind of a Mayor.

Hanover, June 11.—By a majority of 175 Hanover yesterday carried a bylaw granting thirteen thousand dollars for building a town hall. Mayor Knechtel, president of the Knechtel Furniture Co., has donated a $3,000 corner lot on which the hall will be built. A $10,000 dollar public library will also be built.

George Taylor's Generosity.

Kingston, June 11.—George Taylor, M.P., Gananoque, has displayed his public spirit this week in a most generous offer of a fountain for Bellevue Park in that town, a donation of $200 to help beautify the grounds and $50 a year for three years to help defray expenses of a caretaker.

Pan-Presbyterian Council.

Dublin, June 11.—Presbyterians from all over the world have arrived in Dublin to attend the Pan-Presbyterian Council, the sessions of which were formally opened yesterday and will continue through the greater part of the coming week. The council is not a legislative body.

Boy Attacked by Eagles.

Belleville, June 11.—A son of Dan Welsh of Monteagle, Hastings County, had an exciting fight with two eagles, which he finally beat off. Then he cut down the tree which contained the eagles' nest and captured two young eagles, which he now has as pets.

NEW VICEROY FOR INDIA

Sir Charles Hardinge Will Succeed Lord Minto.

London, June 11.—The appointment of Sir Charles Hardinge, permanent Under Secretary of State for Foreign Affairs, as Viceroy of India, in succession to the Earl of Minto, was officially announced yesterday.

The Right Hon. Sir Charles Hardinge is a son of the second Viscount Hardinge, and a brother of the present peer. His grandfather, the first viscount, was a distinguished British general, who saw much service in the Peninsular War, and later in India, where he succeeded Lord Ellenborough as viceroy in 1844. Sir Charles was born in 1858, was educated at Harrow and Trinity College, Cambridge, and entered the diplomatic service in 1880. After serving in subordinate capacities he was appointed secretary to the legation at Teheran, Persia, in 1896, and two years later occupied a similar position at St. Petersburg. In 1903 he was made Assistant Under Secretary of State for Foreign Affairs, becoming in the following year ambassador at St. Petersburg, and returning to Britain in 1906 as Permanent Under Secretary.

Sir Charles has had a distinguished career, and has had much and varied service at Constantinople, Berlin, Washington, Sofia, Bucharest, Paris and elsewhere, and has qualified in the Turkish, Persian and Russian languages. He has been the recipient of many imperial honors, is a member of the Privy Council, and is a Knight Grand Cross of the Order of St. Michael and St. George, and of the Victorian Order. He will now probably be raised to the peerage. Sir Charles married in 1890 the Hon. Winifred Stuart, bed chamber woman to Queen Alexandra, a daughter of the first Baron Arlington, and has two sons and one daughter.

Earl Minto was appointed viceroy in 1905, after having been for seven years Governor-General of Canada. Within the past few months, an attempt to assassinate him by a bomb thrower was frustrated only by an escort's prompt conduct.

ITALY, NETHERLAND AND BELGIUM ARE TO BENEFIT

By Agreements Announced Yesterday, Canada Will Extend Intermediate Tariff to Three European Countries.

Ottawa, June 11—Details of the new trade agreements concluded between Canada, Belgium, Italy and the Netherlands, which have been the subject of lengthy negotiations, were announced yesterday.

Canada extends to Belgium and the Netherlands the provisions of its intermediate tariff as respects articles mentioned in the French treaty. As regards a limited number specified in schedule C to that treaty, the concessions granted are not as great by reason of the fact that the rates given to France are below those of the intermediate tariff by special Parliamentary enactment. The customs act does not authorize the Governor-in-council by itself to make greater trade concessions than are embodied in the intermediate tariff. As regards Italy the arrangements take the form of a specific agreement, by the terms of which a certain list of Canadian exports are accorded the Italian conventional rate in exchange for our intermediate tariff on an equal number of articles.

Mr. Fielding explains that these countries are low tariff countries anyway and that we are granting them our intermediate tariff on practically the same items as France enjoys, largely because these countries have always treated Canada well and because when Germany became huffed over the British preference and imposed a retaliation tariff on Canadian goods, Belgium and the Netherlands, who had just as much cause for complaint, did not retaliate.

Following are the chief items of Canadian export, which are now allowed into Italy under the Italian "conventional tariff," instead of the Italian "general tariff." The reduction is said to be quite considerable: Timber and lumber, furniture, wood pulp, paper of various kinds, including wall paper; boots and shoes, tools and implements of iron or steel, including agricultural implements; sewing machines.

The Italian goods coming into Canada under our intermediate rates will be: Macaroni and vermicelli, canned vegetables, lime juice and other fruit syrups, certain varieties of wine (the same as were listed in the recent French convention), castile soap, women's and children's dress goods of various kinds, when imported in the "grey" or unfinished state for the purpose of being dyed or finished in Canada; velvets and velveteens, ribbons and fine kid gloves.

DOMINION STEEL WILL ENTER THE WIRE BUSINESS

President Plummer at a Board of Trade Banquet in Halifax Announces That Company Has Been Formed to Compete With Wire Manufacturers.

Halifax, N.S., June 11.—J. H. Plummer, president of the Dominion Steel & Coal Co., and General Manager Butler were entertained at luncheon by the Board of Trade yesterday afternoon. The gathering included representatives of the financial, industrial and commercial life of the city.

Mr. Plummer announced that a company had been organized, under the auspices of the corporation, to erect plants for the manufacture of wire, wire nails and other finished wire products. The Steel company's policy, hitherto, in this regard has been to confine its business to the manufacture of wire rods for the supply of wire and nail mills throughout Canada, and this policy would be maintained if the business had remained, as at present, in the hands of a number of independent concerns.

The proposed merger of the larger wire and nail mills had forced the corporation to move in the proposed direction for the protection of its own interest, and of the interests of its customers, who do not go into the merger. It will also serve the public interest by making a monopoly impossible.

The location of the new mills has not been definitely settled. A plant located [illegible] the steel works at Sydney would have distinct advantages in the way of cheaper production, but some disadvantages in regard to distribution, and it may be found best to build near the points where the products go into consumption.

The president said that the steel corporation now employes about 12,000 men, and that these men earn on the average better wages than do any other class of men in the Dominion.

The output in value of the product of the works was $116,000,000 annually, and half of this went back into the pockets of the men in wages.

When he left Toronto recently, the Steel and Coal companies were, in effect, one, for a majority of the shares of the old companies had been exchanged for stock in the new, giving the Canadian Steel Corporation a predominant voice.

Speaking of the prospects of the company, he said that, while much had been done, a great deal remained to be accomplished and would be achieved. New furnaces were being built, and yet the demand for steel from the Dominion keeps ahead of their capacity. A new finishing mill was also being built.

BROKER BIGGEST LOSER

Ottawa, June 11.—"I may say that I have made fifteen times as much for Ottawa as has been lost, due to this failure," said Broker W. E. Bagnall yesterday afternoon on his return from New York City, where he has been straightening out matters in connection with the failure.

"I am the one that will suffer the worst," said Mr. Bagnall. "I have lost my all; but I intend to do all I can to convert everything into cash, so that the assets will be as great as possible."

An official, asked yesterday if any of the men who lost money were prosecuting, replied: "No, not a single one." It was explained that Mr. Bagnall had discouraged men with but little money buying stocks on margin.

BAD ROADS IN RAINY RIVER

Winnipeg, Man., June 11.—The Fort Frances, Ont., grand jury made some remarkable recommendations in their presentments here, among which was the following:

"We feel the urgent necessity of the Ontario Government devising means to prevent the exodus of valuable citizens from this district. The fact that many of our best farmers are leaving for other parts, because they have not good roads and drainage here as will provide them with means of going to and from their homes is greatly to be regretted."

Another recommendation is for revision by the Provincial Secretary of the list of justices of the peace for the district, as recent court proceedings show that the present list contains men who are not qualified for the position.

ADVERTISE IN THE REVIEW.

STATEMENT OF REVENUE

Ottawa, June 11.—The monthly financial statement makes a final statement of the revenue and expenditure of Canada for 1909-10.

The total revenue was $101,501,034.

The total expenditure on consolidated fund was $79,409,849, leaving a surplus on consolidated found of $22,091,184.

The capital expenditure was $34,114,994, making total disbursements of $113,524,843.

The increase of debt during 1909-10 was $12,336,068, the net debt standing on March 31 last at $336,266,348.

The capital expenditure was apportioned as follows: Public works, railways and canals, $27,571,225; Dominion lands, $785,255; militia, $1,299,970; railway subsidies, $2,048,097; bounties, $2,411,095.

THREE TRAINMEN KILLED

Winnipeg, June 11.—Three C.P.R. trainmen, Engineers Frank Wheatley, Fireman E. Clark, and Brakeman J. McMillan, all of Schreiber, Ont., were drowned in Lake Superior at four o'clock yesterday morning, when their freight train struck a boulder on the track at Port Coldwell, Ont., 155 miles east of Port Arthur, causing the train to leave the track and plunge into the lake, carrying with it many feet of permanent way, and the telegraph lines, thus interrupting direct communication.

The track at the point mentioned runs along the famous north shore, within a few feet of Lake Superior, the rock slipping down abruptly into the water.

The lost engine is No. 964. It was running with an eastbound freight at 25 miles an hour when it struck the boulder. Eye-witnesses say it rolled over sixty feet and then dropped out of sight into deep water. McMillan jumped [illegible] killed on the rock. Wheatley and Clark went down in the engine cab and were drowned.

BOTHA STIRS UP TROUBLE

Johannesburg, June 11.—Premier Botha's determination to oppose Sir James Fitzpatrick for election in Pretoria is the sole topic of conversation. Moderate feeling has undergone a strong revulsion. The English papers which were decidedly pro-Botha a fortnight since, denounce the contest as a wanton provocation of racial animosity.

Feeling in Natal is such that a movement to form a separate party will follow the lead of Dr. Jameson.

Sir James Percy Fitzpatrick was member of the Transvaal Legislature for South Central Pretoria. He is a prominent man among the British in the Transvaal, was Home Secretary of the reform committee at the outbreak of the war, and was imprisoned therefor.

NEW FISHERY REGULATION

Toronto, June 11.—Under a recent order-in-council [illegible] of game fish will be relieved of the payment of $5 for a license to catch minnows for bait in a net.

The privilege of catching minnows for bait in a net had been abused, as a great many were making a business of the practice, which in turn imposed a hardship upon legitimate sportsmen. Under the new regulation those who use small minnow traps to secure bait for their own use will only be required to pay $1 for a license.

LATEST MOVE OF THE JAPS

New Orleans, La., June 11.—Much significance is attached to the proposed visit of the Japanese battleship fleet in Mexico, according to despatches received here from Central America. The Latin-American press is inclined to regard the visit, which is to be made on the occasion of Mexico's centennial celebration of her independence as a bold diplomatic stroke by Japan, and prints rumors of special envoys being sent at the same time to carry on negotiations with Central American republics.

It is also claimed that Japan will take advantage of this visit to bring about a treaty relative to a canal in Nicaragua, for which England will furnish the money.

WOMAN AT 80 WALKS 17 MILES

Chatham, Ont., June 11.—Mrs. Sarah Neville of Dresden, aged 80 years, walked from Dresden to Chatham yesterday morning, a distance of 17 miles, to renew a writ in the County Court clerk's office. Mrs. Neville has been doing this once a year for three years. She does not care to ride on trains, because she objects to tobacco smoke in the depots and the cars.

THE GARMENT WORKERS STRIKE

Boston, June 11.—A general strike of from 20,000 to 30,000 cloak makers in New York City was authorized yesterday afternoon by the Lady Garment Workers' International Union, which is in session in this city.

Between 60,000 and 70,000 workers, it was declared, will be affected in the various branches of the industry, including employes in establishments devoted to the making of cloaks, skirts, reefers and dresses.

The international convention has been discussing conditions in New York shops for several days. The New York delegates claim that the cloak makers must have better wages and improved conditions to enable them to live decently.

Extension of the strike, if called, to other cities, if deemed desirable, was also authorized.

ROOSEVELT ON HIS WAY HOME

Southampton, June 11.—Theodore Roosevelt and party sailed yesterday for New York.

There is considerable interest in Mr. Roosevelt's visit to the Foreign Secretary, Sir Edward Grey, Thursday. It was quite private and it is known only that the two reached the hotel Thursday night spattered with mud and soaked to the skin. To a friend Mr. Roosevelt before sailing said:

"My day in New Forest with Sir Edward Grey was the crowning experience of the whole three months."

A NEW NEWS AGREEMENT

Ottawa, June 11.—The conference which has been in progress for the past few days between the representatives of the newspapers and the telegraph companies in an endeavor to reach a basis of compromise upon the disputed question of press rates, came to a close yesterday afternoon.

An agreement has been reached for a full interchange of news from one end of the Dominion to the other, the western papers to take ten thousand words a day and to send an average of a thousand to the east.

LATE TICKS FROM WIRES

The cigarmakers' strike at London has been settled.

The body of John McLean, lumber agent, Ottawa, was found floating in the river at Pembroke.

C.P.R. traffic for the week ended June 7, 1910, totalled $1,841,000; for the same week last year, $1,424,000.

The federal grand jury has returned an indictment against the Western Union Telegraph Co., charging it with 42 violations of the Bucket Shop Law of March 1, 1909.

The freight steamer Raleigh, owned by Henry Wineman, jr., of Detroit, aground in the St. Clair Flats River as the result of a collision with an unidentified steamer.

A lone highwayman held up an El Paso and Southwestern train eastbound last midnight one mile east of Robsart, near Carrizozo, Texas. One Pullman car was gone through and every passenger robbed.

The mayor of Cordova, Alaska, has telegraphed the State Department at Washington asking authority to transport to the United States 250 laborers from Montenegro, stranded in the Alaskan town and threatening to cause disorder.

A most sensational case came to an end at Fort Frances with the conviction of ex-Ald. Moses Finklestein of Winnipeg, on a charge of aiding the collection of wold bounties from the Ontario Government, whereas the wolves in question were caught in Northern Alberta.

WANT TO BUILD AT MONTREAL

Ottawa, June 11.—Vickers Sons & Maxim of England have filed plans with the Public Works Department for a shipbuilding and ship repair plant to be located at Montreal to cost $2,500,000. The plans comprise a floating drydock, three berths for the repairing and building of steel vessels as well as extensive machine shops, the whole plant to cover an area of fifty acres.

The plant will be located between Longue Pointe and Molson's Creek.

The company asks for a subsidy under the act of last session at the rate of 3 1-2 per cent. for twenty-five years on two and a half millions.

CANADIAN OFFICER SECURES HIGH PLACE

Kingston, June 11.—High rank was taken at Royal Engineers' College, Chatham, Eng., by Lieut. Frederick Carson, son of R. J. Carson. In a class of six hundred officers, he secured second place, and was within a few marks of first man. He graduated from the Royal Military College in 1908.

J. H. Larmouth and H. L. Mudge of the Seymour Electric Power Co., Campbellford, held a conference with Mayor Couper, relative to supplying Kingston with power, at less than $27 per horse-power, the city to buy and distribute it.

SUDDEN DEATH FOR TWO FARMERS

Picton, June 11.—Wm. H. Losee, aged 57, of Green Point, farmer, left his house to go to his barn. Not returning, his brother went to the barn to find him dead on the floor.

While pulling down an old building on his farm near Wellington, John Lowder, aged 87, was killed.

Queen's Own In England.

London, June 11.—(C.A.P. Cable.)—The camp of the Queen's Own Rifles visiting Aldershot will be pitched at Kushmoor Green. The regiment will be attached to the first division and will take part in the army manoeuvres in September.

Murdered Woman In Trunk.

Como, Italy, June 11.—Fishermen yesterday discovered submerged in a lake near the village of Moltrasic, a trunk which when towed ashore was found to contain the body of a woman believed by the police to have been an American.

CONSERVATORY CLOSING CONCERT

The Conservatory closing concert will be held Tuesday, January 21st.

The concert will be held under the auspices of the Ladies' Aid of All Saints' church, and the proceeds will be in aid of the building fund of the new church.

The French birth rate for 1909 was 22,000 less than for 1908.

THE NEWS AS TOLD IN DESPATCHES

Saskatchewan Conference.

Brandon, June 11.—Saskatchewan Methedists conference elected officers yesterday morning as follows after several ballots were taken: President, Rev. W. S. Reid, Souris, Man.; secretary, Rev. D. B. Kennedy; statistical secretary, Rev. John Lewis; journal secretary, H. McConnel; first assistant, D. C. Crofts; second assistant, Rev. Mr. Hancock.

Hamar Greenwood at The Hague.

London, June 11.—Hamar Greenwood, barrister, has been briefed by the Canadian Government in The Hague arbitration in re North Atlantic fisheries. In legal circles this is considered a high honor for Mr. Greenwood. It is a tribute to the position he has won through his brilliant practice before the Privy Council.

Trying to Outwit G.T.R.

Boston, Mass., June 11.—The New Haven Railway is buying options along the line proposed by the Grand Trunk, and may try to usurp the Canadian railway's rights.

Burgess Found Guilty.

Truro, N.S., June 11.—The jury in the Burgess case was only out half an hour last night when they brought in a verdict of guilty.

Burgess was arrested in the west last year on the charge of stealing several thousand dollars from the Canadian Express office. His brother was manager of the office, and is also on trial.

Two Months for Bigamy.

Ottawa, June 11.—Elizabeth Richard of Eastview was yesterday sentenced to two months in jail for bigamy. She married James App in June, 1908, while her husband, whom she had wedded in December, 1890, was living.

The first husband's desertion was counted as lessening the crime.

Masons Strike at Montreal.

Montreal, June 11.—The Stonemasons' Union are asking the Builders' Exchange for an increase of wages from 40 to 45 cents an hour, which has been refused, consequently a strike is threatened. The exchange has also adopted a resolution against any union closed shop or a uniform wage scale.

From Coast to Coast.

St. John, N.B., June 11.—S. D. Scott, editor of The St. John Standard, has resigned. He will leave in a few weeks to become editor-in-chief of The Vancouver News-Advertiser, recently purchased from Hon. Carter Cotton by F. S. H. Matson, proprietor of The Victoria Colonist.

Y.M.C.A. at Owen Sound.

Owen Sound, June 11.—After a ten days' campaign, which finished Thursday night, $23,194 were subscribed to the local Y.M.C.A. fund. This amount covers the indebtedness on the splendid building erected a few years ago and also provides for maintenance for two years.

Sent Down For a Month.

Montreal, June 11.—M. Brooks, Toronto, went to jail yesterday for a month without option of a fine for running a gambling device on a race track train.

Editor Assassinated.

Constantinople, June 11.—Ahmed Samin, editor of the independent newspaper Sedaimillet, was assassinated early yesterday, his murderer escaping. The victim has been one of the most powerful influences in Turkey in the last few months, and the crime is regarded as entirely political. It has caused a sensation.

A Dead-bed Marriage.

Toronto, June 11.—Joseph Featherstone of Ottawa and Miss Edith Little, daughter of Sobesti Little, Pape avenue, were married this week at the bedside of the bride's mother, who died three hours later. The ceremony, which had been set for June 8, took place at the dying woman's request.

Trent Valley Canal Contract.

Ottawa, June 11.—The contract for the construction of section four of the Trent Valley Canal has been awarded to Haney, Miller and Quinlan, at a price which is in the vicinity of a million dollars.

Tug to Cross Ocean.

London, June 11.—The steam tug Sogonda left Queenston yesterday for Montreal. She will coal at the Azores.

AN ADDRESS OF PRACTICAL VALUE

Was Given at Zion Hall on Under-Drainage by Prof. W.H. Day

Prof. W. H. Day, professor of physics at the Ontario Agricultural College, Guelph, gave a discourse of great value on "Under-drainage" at Zion Hall last night under the auspices of the Zion Farmers' Club.

The address was practical and to the point and was presented in such an interesting and plain way that it was readily digested by the audience.

A detailed report of the address will be given in the next weekly issue of the Review.

COAL

THAT IS COAL

Is the LEHIGH VALLEY COAL at

$7.10 PER TON

Hardwood

First Class. - - - Best in City.

Four Foot $6.00 Per Cord

Cut and split as desire

—AT—

J. E. A. FITZGERALD

Phone 111.

The Daily Review

SATURDAY, JUNE 11, 1910.

THE THEATRE

The Anglican Synod in session at Ottawa has approved of "The Passing of the Third Floor Back," with Forbes Robertson as the star. The Synod goes further on record by saying that the only way to purify the stage is to support clean plays. This is a very sensible view. Many clergymen who have never seen a good play in their life condemn the theatre in wild language. Tights and tinsel do not represent the stage any more than a rascal fake evangelist represents the pulpit. There are plays that linger long in the mind of the witness. In Faust, for instance, the story is told of a man who sold himself to the devil to possess Marguerite. His miserable end is pregnant with a lesson as striking and clear as any sermon, no matter how dramatic that sermon may be. The list of plays with moral tone and warning note could be made an imposing one. Why pass universal condemmation upon books because Boccaccio wrote? Why condemn all plays because there are rank ones among the good? Should not the brain of men who gave us men in pen and ink be furthered by seeing these men portrayed in living flesh? We have read of Richard III., but we do not know this man better because of the theatre which for the time transports us to the day when he sat on the throne in his kingdom. Just a line in cold type, but a living reality when we have heard the genius repeat it on the stage.

OXYGEN

Two teams, the C.G.E and Lakefield football clubs played an association match in Peterborough on Friday night and the C.G.E won. It was a good game, clean and fast. These C.G.E men must relish a bit of fresh air, and the touch of the sod to the shoe. It will make better fellows of them, make them sleep sounder rise more refreshed, and give them a better grip on their work. We don't take enough fresh air. In the winter we put on double windows and double doors lest we let in a breath of God's good oxygen. We have hot housed ourselves, forgetting that we may hothouse a tomato but not a man. In the summer we become afraid of a draft and most of us become flabby before our time and then shrivel. No one should grow old; we should ripen, growing sweeter in disposition, and kinder through experience.

There was a parson at the game last night. Rev. W. C. Riddiford was there, a rooter.

Mr. Riddiford believes in sports and pastimes, and his congregation appreciate the fact that he is a man just like themselves.

In these fine days keep on the sunkissed side of the streets. Never mind the clouds. 'Twill be a fine day soon, no matter whether in business or love.

THE COST OF THINGS

Harry McVeety died in Winnipeg on Thursday. He went riding in an automobile and was killed. Everything possessed costs. And the man who buys an automobile usually finds this out, and so is the world generally for they are costing many a life, broken head and limb. A big house costs. The man in the little home sometimes casts looks of envy at the mansion, but the bigger home always means bigger responsibility and more expense, more entertaining and less sleep, more artificial airs and less family life. A big business costs and its a price that the average man never dreams of. The proprietor gives it many an anxious hour. He goes home and care goes with him. He retires and care sits on the bed post and haunts him in his dreams. Care is ready first thing in the morning to meet him at the breakfast table and go to his place of business with him, and hangs around all day. The boss wears good clothes and his hands and face are always clean, but the fellow who works for him sometimes, forgetting all this, grows envious, forgetting the care, forgetting that when the whistle blows his work is done.

Every time there is an auto wreck thats the cost of ownership. when a a train jumps the track, there is the cost of speed, and whenever there is the big business there is the cost of ownership, the care and the responsibility.

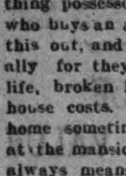

Wood's Phosphodine, The Great English Remedy. Tones and invigorates the whole nervous system, makes new Blood in old Veins. Cures Nervous Debility, Mental and Brain Worry, Despondency, Sexual Weakness, Emissions, Spermatorrhea, and Effects of Abuse or Excesses. Price $1 per box, six for $5. One will please, six will cure. Sold by all druggists or mailed in plain pkg. on receipt of price. New pamphlet mailed free. The Wood Medicine Co. (formerly Windsor) Toronto, Ont.

DIVORCE

The Montreal Star gives half a column editorial comment on divorce without saying anything more than it is easy to get divorce in the United States.

The trouble is, that in this country they marry too young, and added to this is the recorded fact that anywhere from two hours to two months will do to get acquainted, pop the question and have the wedding. The reason why marriage is so often legalized gratification of desire, is because of incompatability of temperament. These long words spell the cause of sorrow in many a home. They wed. They are happy for the glad hour of the honeymoon. But she discovers that she no longer attracts him or he has found that she repels his ardent advances. They fight. No blows, of course, just that blow—the lash of the tongue. She cries bitterly. He goes out slamming the door. Why? Just that word incompatability. Will she tell her story? No. Will he tell his friends? Hardly. So they live, victims of a horrible mistake. She thought she adored him, and he was sure he loved her.

One day this closest friend finds her in tears, and she confesses. He is morose and dull at the club on the street, in the store office or factory and one day he too perhaps lifts his cloud to the bosom friend. Fools? Yes they were fools; they married in haste and they repent at leisure. And what recourse? Ah! the courts are the magicians to bring relief, and so with the yoke to the learned and wise men on bench and bar they go, and are separated or divorced.

Some times the burden is so heavy, so galling and wearisome that the note is left, the poison taken, the shot fired or the waters end it all. Pride could not stand the exposure of the court.

HANGED BY THE NECK

The Government says that Robert Henderson must die for killing Margaret McPherson. So the law will slay the child. Just seventeen, this unfortunate youth would have been better had he died a babe.

They took a life for a life in the days of Moses, but the Almighty is on record as leaving Cain alive. In building homes, we no longer live in tents, as the ancients. In battle we no longer use the ram. In all things we have progressed, exploring earth, air and sea. But we still hang, and on the 23rd of this month an irresponsible degenerate youth will be dispatched, not by the garrote, as in Spain, by guillotine, or gun, as in war, but by the end of a rope, and this in a city of churches, in this civilized land, in the year of our Lord, nineteen hundred and ten.

CATARRH CANNOT BE CURED

with LOCAL APPLICATIONS, as they cannot reach the seat of the disease. Catarrh is a blood or constitutional disease, and in order to cure it you must take internal remedies. Hall's Catarrh Cure is taken internally, and acts directly on the blood and mucous surfaces. Hall's Catarrh Cure is not a quack medicine. It was prescribed by one of the best physicians in this country for years, and is a regular prescription. It is composed of the best tonics known, combined with the best blood purifiers, acting directly on the mucous surfaces. The perfect combination of the two ingredients is what produces such wonderful results in Curing Catarrh. Send for testimonials free.

F. J. CHENEY & CO., Props., Toledo, O.

Sold by all Druggists, price 75c.

Take Hall's Family Pills for constipation

Looking Ahead.

Josephine, aged ten, has a decided lisp. She is also very fond of attending the matinee. The other day she was giving a spirited story of the play to Marion, who was aged nine.

"My mamma says it isn't good for little girls to go to the theatre," said Marion, with an air of self righteousness. "I'm not ever going till I'm eighteen."

"Hump!" retorted Josephine without any hesitation. "Th'pose you die when you're theventeen, then you'll be thtung!"

Basket-Making Venture.

The initial stage of what may prove to be a new and important Natal industry has been reached in Maritzaburg where a company has been floated to promote basket-making. Some 12,000 osier cuttings have been planted on a property near Edendale, and it is intended to import skilled artisans from England to teach the natives the art of basket-making according to modern methods.

Queen's University and College KINGSTON ONTARIO.

ARTS
EDUCATION
THEOLOGY
MEDICINE

SCIENCE (Including Engineering)

The Arts course may be taken without attendance, but students desiring to graduate must attend one session. There were 1517 students registered session 1909-10.

For Calendars, write the Registrar,

GEO. Y. CHOWN, B.A. Kingston, Ontario.

14

THE MARKETS.

Liverpool and Chicago Wheat Futures Close Lower—Live Stock—Latest Quotations.

Friday Evening, June 10.

Liverpool wheat futures closed to-day ¼d lower than yesterday; corn ¼d lower. July wheat at Chicago closed 1c lower than yesterday, May corn ⅝c lower, and May oats ⅜c lower.

Winnipeg Options.

July wheat at Winnipeg closed 1⅛c lower. July oats ¼c lower.

Wheat June 90c, July 90 1-4c, Oct. 85 7-8c. Oats—July 31½c, Oct. 32⅝c.

Toronto Grain Market.

Wheat, fall, bush	$0 95	to $0 98
Wheat, red, bush	0 95	....
Wheat, goose, bush	0 90	....
Buckwheat, bushel	0 56	....
Rye, bushel	0 68	....
Barley, bushel	0 48	....
Peas, bushel	0 72	....
Oats, bushel	0 38	....

Toronto Dairy Market.

Cheese, per lb.	0 12	0 12½
Butter, separator, dairy, lb.	0 20	0 21
Butter, store lots	0 18	0 19
Butter, creamery, solids	0 23	....
Butter, creamery, lb. rolls	0 23	0 24
Eggs, new-laid	0 20	0 21
Honey, extracted	0 10½	....
Honey, combs, dozen	2 25	2 75

Liverpool Grain and Produce.

LIVERPOOL, June 10.—Close—Wheat—Spot dull; No. 2 red western winter, no stock. Futures quiet; July 6s 5⅛d, October 6s 7⅛d, December nominal.

Corn—Spot easy; old American mixed, 5s 4d; new, kiln-dried, 4s 11½d; do., via Galveston, 5s 3d. Futures steady; July nominal, Sept. 4s 6¼d.

Pork—Prime mess, western, firm, 103s 6d. Lard—Strong; prime western, 63s 9d; American refined, 64s 3d.

New York Dairy Market.

NEW YORK, June 10.—Butter—Fairly steady, unchanged; receipts, 12,053.

Cheese—Steady, unchanged; receipts, 4497.

Eggs—Steady, unchanged; receipts, 19,432.

CATTLE MARKETS.

Hogs Stronger at Buffalo and New York—Cattle Firmer.

LONDON, June 10.—London and Liverpool cables quote live cattle (American) steady, at 14c to 15c, dressed weight; refrigerator beef steady, at 12c to 12½c per pound.

East Buffalo Cattle Market.

EAST BUFFALO, June 10.—Cattle—Receipts, 75 head; firm; prime steers, $8.25 to $8.60.

Veals—Receipts, 1500 head; slow and 25c lower, $7 to $9.25; a few, $9.50.

Hogs—Receipts, 4800 head; slow and 5c to 10c higher; heavy, $9.85 to $9.90; mixed, $9.90 to $9.95; yorkers, $9.95 to $10.10; pigs, $10 to $10.10; roughs, $8.85 to $9; stags, $7.50 to $8; dairies, $9.75 to $10.

Sheep and Lambs—Receipts, 2400 head; active; wethers, 10c, lambs 25c lower; lambs, $8 to $9.75; wethers, $6 to $6.15.

New York Live Stock.

NEW YORK, June 10.—Beeves—Receipts, 2364; market higher; steers, $5.50 to $8.70; bulls, $5.10 to $6.50; cows, $3.30 to $5.65. Exports to-morrow, 150 cattle and 4308 quarters of beef.

Calves—Receipts, 570; veals strong; buttermilks and grassers, $4 to $7; veals, $8 to $10; culls, $7 to $7.50; dressed calves firm; city dressed veals, 13½c to 15c; city dressed veals, 13½c to 15c; country dressed calves, 10c to 13½c.

Sheep and Lambs—Receipts, 7868; market active and strong; sheep, $4 to $5.50; no prime here; culls, $3 to $3.50; lambs, $8 to $10; yearlings, $7 to $8.

Hogs—Receipts, 3800; market steady to strong; good medium weight, $10.10.

Chicago Live Stock.

CHICAGO, June 10.—Cattle—Receipts, 2000. Market dull. Steers, $6.25 to $8.75; cows, $4.50 to $6.50; heifers, $4.25 to $7.25; bulls, $4.60 to $6.25; calves, $3 to $9; stockers and feeders, $4.75 to $6.50.

Hogs—Receipts, 8000. Market firm; choice heavy, $9.65 to $9.70; butchers, $9.65 to $9.70; mixed, $9.55 to $9.60; light, $9.56 to $9.70; packing, $9.50 to $9.60; pigs, $9.50 to $9.65; bulk of sales, $9.55 to $9.60.

Sheep—Receipts, 8000; market steady to strong; sheep, $5.15 to $6.10; yearlings, $6.50 to $7.50; lambs, $7.60 to $9.10; spring lambs, $9 to $9.65.

Degrees at Queen's.

Kingston, June 11.—As a result of the examinations of the Queen's faculty of education, the Senate has awarded the degree of B. Paed to G. H. Ashman, B.A., Frank Perney, B.A., Ottawa; G. A. Carefoot, B.A., Bradley and William Ward, B.A., Toronto. In section A for the degree of doctor of pedagogy, F. H. Lingwood, B.A., Toronto, and J. H. Putman, B.A., B. Paed, Ottawa, have passed.

A Cynical Statesman.

The saying that "all men have their price" is ascribed to Sir Robert Walpole. While speaking of a faction in parliament which bitterly opposed some of his measures he said, "You see with what zeal and vehemence these gentlemen oppose me, and yet I know the price of every man in this house except three."

Of some who called themselves patriots he said: "Patriots! I could raise fifty of them within four and twenty hours. I have raised many in one night. 'Tis but to refuse an unreasonable demand and up springs a patriot."

A Dilemma.

Mr. Crimsonbeak—A hunter in Newfoundland who has lost his bearings or finds himself in a fog has no difficulty in finding the way, as, owing to the constant west winds, the tops of all the trees point east. Mrs. Crimsonbeak—But suppose he doesn't want to go east?—Yonkers Statesman.

Married For Money.

"Do you mean to say that you married for money?"

"In a way I did. I got married because I couldn't afford to stay engaged any longer."—Cleveland Leader.

Nothing can be produced out of nothing.—Diogenes.

PERSIAN WEAVERS.

The Way the Carpets Are Made by the Hand Workers.

In describing Persian industries Mrs. Hume Griffith, in "Behind the Veil In Persia and Turkish Arabia," tells how the beautiful carpets of that country are made, of course without machinery of any kind. The warp is stretched on a loom, which is merely a frame. The woof consists of short threads woven and knotted by hand without the aid of a shuttle. When a row is finished it is pressed tightly to the rest of the web by means of a comb inserted into the warp.

"The weaver does not see the pattern as he works, for he sits with the reverse side of the web toward him. The looms are generally kept in an underground vaulted room, often with water running through the center. At each loom three or four workers sit, according to the size of the carpet. Sometimes the workers consist of one man and two children, and occasionally the owner uses boys and girls only for the weaving.

"I sat on the high stool by the side of a tiny girl, whose fingers were working away so fast I could hardly follow her movements. The overseer was walking up and down the room calling out instructions to the workers. To me it sounded a horrible, incoherent jumble, but the children seemed to understand it perfectly.

"The overseer held in his hand a paper, from which he was apparently reading out instructions. It was something like this:

"'To No. 1, three blue threads, one white, two green; No. 2, four yellow, one white,' and so on, each child repeating after the 'master' the instructions given. As it was all said in a high pitched monotone the result was confusing and deafening. But there the little weavers sit, day in, day out, week after week, in this dark, gloomy cellar, kept hard at it by the overseer."

WONDERS OF A WATCH.

Its Marvelous Mechanism and the Power That Moves It.

We hear much from time to time of the wonders of this or that complicated and intricate machine, but there are few pieces of machinery more marvelous than that of the common watch.

A watch, it may be stated as a general proposition, is the smallest, most delicate instrument of the same number of parts that has ever been devised. About 175 different pieces of material enter into its construction, and upward of 2,400 separate operations are comprised in its manufacture.

Certain of the facts connected with its performance are well nigh incredible when considered as a whole. A blacksmith strikes several hundred blows on his anvil in a day and, as a matter of course, is glad when Sunday comes, but the roller jewel of a watch makes every day—and day after day—432,000 impacts against the fork, or 157,680,000 blows during the course of a year, without stop or rest—some 3,153,600,000 blows during the space of twenty years, the period for which a watch is usually guaranteed to keep good time.

But the wonder of it does not cease here. It has been calculated that the power that moves the watch is equivalent to only four times the force used in a flea's jump. The watch power is therefore what might be termed the equivalent of a four flea-power. One horsepower would suffice to operate 270,000,000 watches.

Furthermore, the balance wheel of a watch is moved by this four flea-power 1 43-100 inches with each vibration, or 3,558¾ miles continuously in one year.

Not much oil is required to lubricate the little machine on its 3,500 mile run. It takes only one-tenth of a drop to oil the entire machinery for a year's service.—Harper's Weekly.

Duck by Duck.

An old farmer had brought twenty ducks to the market to sell and, after the usual amount of haggling inseparable from a bargain of that description, managed to dispose of the lot to a dealer.

"That's 30 shillings I have to give you," said the dealer as he proceeded to count it out.

But the old chap's strong point was not arithmetic, and he was not satisfied with this mode of payment.

"Noa, noa!" he exclaimed. "Ye bought them at wan an' six apiece, an' ye'll jist pay for them duck by duck."

And "duck by duck" it had to be.—London Scraps.

How It Is Done.

Returning from school the other afternoon, a little girl proudly informed her mother that she had learned to "punchtate."

"Well, dear," said her mother, "and how is it done?"

"You see, mother," explained the child, "when you write 'Hark!' you put a hatpin after it, and when you ask a question you put a buttonhook!"

In Doubt.

Visitor—So your boy is in college, is he, Mr. Corntossle? Farmer—I can't say exactly. He's in their ball nine, an' in their rowin' crew, an' in their jimnayzeeum, an' in their domytory, but whether he's ever in their college is more'n I kin find out by his letters.—Harper's Bazar.

Time's Changes.

Father (meditating on time's changes)—Ah, yes, the fashion of this world passeth away! Daughter—Indeed it does, papa. I shall want a new hat next week.

Employment and hardships prevent melancholy.—Johnson.

The Bishop of Thedford at Docking rebuked the clergy for talking too much and doing too little.

RATES

10 Words—1 TIME, 10 Cents
25 Words—1 TIME, 25 Cents
25 Words—2 TIMES, 38 Cents
25 Words—3 TIMES, 50 Cents
25 Words—6 TIMES, 75 Cents

LOCALS (Reading Type) 48 cts per inch (4 cents per line.)

LOCALS in Dark Type 60c per inch (5 cents per line.)

REVIEW WANT ADVTS.

The Review want advertisements are read by thousands, for people want what they want when they want it.

If you need help,—Servants hands, or workmen try the Review want ad columns.

If you have anything to sell, from a pick-axe to an Auto, use the Review want ad columns.

If you have lost anything try a want ad in the Review and almost certainly you will recover the lost article. If you want an owner for anything found a Review want ad will bring the owner to light.

One Cent Per Word

Advertisements under this head 1c per word

Advertisers, if they prefer, may use as many as 25 words at the rate of 25c for one insertion, 38c for two insertions, and 50c for three insertions.

Lost or Found

LOST

ON SATURDAY, GIRL'S COAT AND SET OF High School Books. Finder please leave at 323 Simcoe Street. d130-2t-1w

Wanted

WANTED

AN EXPERIENCED COOK. APPLY—MRS. Travers, 273 Hunter Street. 3d

WANTED

FIVE PAINTERS. APPLY—R. CARTON, 197 Dublin Street. 3d

WANTED

WANTED—HOISTING ENGINEER, BY CANadian Leonard Construction Co, at Quaker Oats plant. 131-3d

WANTED

CEMENT FINISHERS, BY CANADIAN Leonard Construction Co., at Quaker Oats plant. 131-3d

WANTED

MACHINE OPERATORS, NONE BUT EXperienced operators need apply. Apply J. J. Turner & Sons. 131-3d

HELP SUPPLIED

WE SUPPLY YOU, WITHOUT TROUBLE or cost, both skilled and unskilled labor. People's Employment Bureau 206 Charlotte street.

HELP WANTED

ALL KINDS, IF YOU ARE OUT OF EMployment call at 256 Charlotte street, People's Employment Bureau.

WANTED

LADIES TO DO PLAIN SEWING AT HOME, whole or spare time; good pay, work sent any distance; charges paid. Send stamp for full particulars. National Manufacturing Co, Montreal.

For Sale or To Rent

TO RENT

STORE IN GRAND OPERA HOUSE BLOCK. Immediate possession. Apply J. J. Turner & Sons, George Street. 6d

FOR SALE

CHEAP, TWO FIRST CLASS FIRE PROOF Safes. One large and one medium size. Combination locks. Also one Parrot's Cage. Apply—J. J. Turner & Sons, George Street. 6d

TO RENT

NO. 228 RUBIDGE ST., 8 ROOMS MODERN improvements. Immediate possession. Apply at No. 224 Rubidge Street.

STORE TO RENT

GOOD GROCERY AND DWELLING ALSO good Butcher Shop, corner Aylmer and Mac Donel Sts. Modern conveniences. Good stable. Immediate Possession. J. J. Turner & Sons George St. 6d

TO RENT

Convenient and comfortable sets of rooms, with all modern improvements. In the Lundy Block, George Street.

Rooms suitable for young men taking meals out.

Several Dwelling Houses for rental.

Apply to—D. J. LUNDY, Over Dennistoun, Peck and Kerr's Office, Water Street.

COAL RESULTS

We sell the very best quality of hard coal, as good as we know how to buy.

¶ Are you getting results from he you are now using? Are you sure it good? Are you burning it the right way?

¶ There is a deal of difference in how you handle the range or furnace. Our long experience tells us that fact, and we are ready to advise any in doubt as to the best way to make use of coal as fuel.

$7.10 Per Ton

THE PETERBORO FUEL & CARTAGE CO LIMITED

162 Charlotte-St. Telephones—(Bell 261, 270, (Machine)—270.

134 Aylmer-St. Tel. Bell 302.

R & O RICHELIEU ONTARIO NAV CO.

Steamer "Bellville"

Leaves Hamilton 12.00 noon, Toronto 7.30 P.M. Tuesday for Bay of Quinte, 1000 Islands, Montreal and intermediate ports.

Toronto Montreal Line Steamers "Toronto" and "Kingston"

Commencing June first Steamers leave Toronto 3.00 P.M. daily except Sunday. From July first daily, for Rochester, 1000 Islands, running rapids St. Lawrence to Montreal, Quebec and Saugueney River points.

For folders, rates etc., apply to W. Bunton or W. McIlroy, or write—

H. FOSTER CHAFFEE, A.G.P.A. Toronto, Ont.

CANADIAN PACIFIC

SPECIAL

STEAMBOAT EXPRESS

Leaves TORONTO, 1.00 p.m., on sailing days running direct to wharf at Owen Sound.

Monday	S. S. "Athabasca"
Tuesday	S. S. "Keewatin"
Wednesday	S. S. "Alberta"
Thursday	S. S. "Manitoba"
Saturday	S. S. "Assiniboia"

Sailing from Owen Sound for Soo, Port Arthur, Fort William. Direct connection for Winnipeg, Pacific Coast points, etc., Japan, China, Australia.

See any Agent, or write

R. L. Thompson, D.P.A., Toronto.

GRAND TRUNK RAILWAY SYSTEM

Round Trip Summer Tourist Tickets AT LOW RATES

Daily Until September 30th

—TO—

Portland and Astoria, Ore., Seattle, Tacoma, Everett and Bellingham, Wash., Victoria, Vancouver and New Westminster, B.C., San Francisco, Los Angeles and San Diego, Cal.

Return Limit Oct. 31st, 1910

Upper Lake Steamers

From Sarnia for Soo and Port Arthur every Wednesday and Saturday at 3.30 P.M.

Sailings from Collingwood 1.30 P.M. and Owen Sound 11.15 P.M. Wednesdays and Saturdays for Soo and Georgian Bay Ports.

Secure tickets and further information from

W. BUNTON, City Agent — F. SANDY, Depot Agent

Canadian Northern Steamship Limited

The Royal Line Triple Screw Turbine Steamers "Royal Edward" and "Royal George"

Sailing between the ports of

MONTREAL, QUEBEC and BRISTOL

The best appointed steamers plying between Canada and the British Isles

SAILINGS

From Bristol		From Montreal
May 12th,	Royal Edward	May 26th
May 26th,	Royal George	June 9th
June 9th,	Royal Edward	June 23rd
June 23rd,	Royal George	July 7th

For rates and reservations apply to local Agents or to Mr. H. C. BOURLIER, General Agent, Canadian Northern Building, Cor. King and Toronto Streets, Toronto.

The TORONTO SAVINGS and LOAN COMPANY

Paid up Capital - - $1,000,000.00
Reserve Fund - - - - 680,000.00

Savings Department

3½% In[illegible] paid four times a year on [illegible]osits of One Dollar and upwards.

Interest accrues from date of Deposit to date of withdrawal.

Depositors are afforded every facility afforded by modern methods of Banking.

Security Afforded Depositors

Total Assets of the Company, December 31st, 1909 - - $3,120,201.18
Liabilities to the Public - - 1,368,771.88
Surplus - - - - $751,429.30

HEAD OFFICES:

437 George Street., Peterborough

Office Hours: 9 a.m. to 4 p.m.
Saturdays - 9 a.m. to 5 p.m.

W. G. MORROW, Managing Director

Children's Aid Society

FOR THE CARE OF NEGLECTED AND ILL-TREATED CHILDREN.

Incorporated by Act of Legislature. Information required. Information kept strictly private.

CHILDREN FOR ADOPTION

GEO. COCHRANE, Agent and Asst Sec.

Phone George St

Life Insurance

The Mutual Life of Canada

HEAD OFFICE, WATERLOO, ONT

S. E. SALLS, General Agent

392 Water Street, - Peterborough

Medical

DR. BUCHANAN

F.R.C.S., Edinb: M.R.C.S., Eng.; L.R.C.P., Lon. Specialist Eye, Ear, Nose and Throat. Phone 519. 169 Charlotte St. Hours—9-11 a.m., 2-4 p.m. 7-8 p.m.

DR. G. C. LEACH

Late House Surgeon of Lakeside Hospital, Cleveland, Ohio; also of Cook County Hospital, Chicago. OFFICE—224 Hunter St., formerly occupied by Dr. Coughlin. Phone Bell 219. Special Attention to Diseases of Women

DR. JAS. V. GALLIVAN

Office cor. Hunter and Aylmer Sts. Late house Surgeon of St. John's Hospital, New York. Lic. University of New York. Telephone 668.

DR. E. A. HAMMOND

Late assistant Westminster Hospital, Brompton Hospital, National Heart Hospital, St. John's Skin Hospital, London, Eng. Also of Rotunda Maternity Hospital, Dublin.

Special—Diseases of Heart, Skin and Stomach

Office—543 Water Street.

Bell Phones, Office 463—House 1801

Osteopathy

DR. ASA G. WALMSLEY

Osteopathic Physician

Office over Canadian Bank of Commerce, Hunter Street entrance.

Office Hours—9 to 12 a.m. 2 to 5 p.m. Evenings by appointment. Consultation free. Bell Phone 649

Legal

RUDDY & BURNHAM

Barristers, Solicitors, etc.

Offices, corner George and Hunter Sts., Peterborough

Money to Loan.

Successors to George Edmison, K.C.

Robert Ruddy, K.C. — J. H. Burnham

O'CONNELL & GORDON

BARRISTERS, SOLICITORS AND NOTARIES

Hunter Street, two doors west of Post Office.

Daniel O'Connell — George N. Gordon

A. E. DIXON

Barrister, Solicitor, etc.

Office corner Hunter and George Sts., Peterboro. Entrance next to W. Madill's Drug Store.

R. E. WOOD

BARRISTER, SOLICITOR, Etc. Office removed from Bank of Commerce Building to 435 George street, recently occupied by E. B. Edwards. Money to Loan.

W. H. MOORE

BARRISTER SOLICITOR, in the Supreme Court etc. Office—Hunter street, first stairs west of Post Office.

HALL, HAYES & HALL

BARRISTERS, SOLICITORS and NOTARIES PUBLIC, Hunter Street, Peterborough, next the English Church. Money to Loan at the lowest rates of interest

R. R. D. Hall — Louis M. Hayes, K.C. — R. G. Hall

HALL, MEDD & DAVIDSON

(Successors to Stratton & Hall)

BARRISTERS, SOLICITORS, Etc., Peterborough Ont. Office—Corner of Hunter and Water Sts over Bank of Commerce.

R. R. Hall, M.P. — S. T. Medd — W. S. Davidson

DENNISTOUN, PECK & KERR

BARRISTERS, SOLICITORS, NOTARIES, 415 Water Street, Peterborough.

Money to loan at lowest current rates of interest Easy terms of repayment.

E. A. Peck — F. D. Kerr — R. M. Dennistoun

Money

BENNET & GOODWILL

BARRISTERS, SOLICITORS, Etc., 375 Water Peterborough. Telephone No. 191.

Money at Current Rates Upon Easy Terms.

J. W. Bennet. — E. L. Goodwill

Money to Loan

at lowest current rates

—ON—

FARM, TOWN OR VILLAGE PROPERTY ON EASIEST TERMS OF REPAYMENT

HALL, MEDD & DAVIDSON

Successors to Stratton

BARRISTERS. Office—Corner of Hunter Water Streets over Bank of Commerce

LUMBER

And builders' materials of all kinds—Shingles, Scantlings, Joist and Bill Stuff—Mouldings, Casings and Base and all kinds of finish. Boxes and Box Shooks.

ALF. McDONALD ESTATE

Point St. Charles Mills

EAST CITY COAL AND WOOD YARD.

MAIN OFFICE—111 Hunter Street East

Phone 96

All sizes of the best mined coal delivered promptly to all parts of the city. Terms, Strictly Cash.

$7.10 Per Ton for June

We have installed a saw and splitting machine and are prepared to cut and split wood in any desired length. Best prices.

WEIR & O'BRIEN

ARCH WEIR — JAMES O'BRIEN

SAVED FROM THE KNIFE

Appendicitis Cured By "Fruit-a-tives"

NEWBURGH ONT., Feb. 12th. 1910.

"Just about a year ago, our daughter Ella (fourteen years), was taken with terrible pains in the right side. The pain was so severe that we had to carry her to bed. We at once put her under the care of a first-class doctor, who pronounced it a case of Appendicitis and advised an operation.

We took her to a hospital in Kingston where she was again examined by an eminent specialist. He said she had Appendicitis and *must be operated on at once if we wanted to save her life.* As we had taken her to Kingston to have this done, we were ready, but our daughter was afraid and cried and begged so pitifully, that we postponed it for that day. Luckily for us and for her an uncle came in with some 'Fruit-a-tives' and insisted on Ella taking them. Good results were apparent, almost from the first dose, and the continuous treatment cured her.

'Fruit-a-tives' saved our daughter from the surgeon's knife and to-day she is enjoying the best of health."

J. W. FOX, (Father).
LILLIAN FOX, (Mother).

Words cannot express the gratitude of Mr. and Mrs. Fox. And Miss Ella will always remember "Fruit-a-tives"—the discovery of an eminent physician, and the only medicine in the world made of fruit. 50c. a box, 6 for $2.50, or trial box, 25c. At dealers, or sent, postpaid, on receipt of price by Fruit-a-tives Limited, Ottawa.

THE STUDY OF LIZA ANN

A Character That Was Not Read Aright by the Author.

By AGNES G. BROGAN.

[Copyright, 1910, by American Press Association.]

Lawrence Stanton had gained his reputation as a great author through a faithful portrayal of types. He determined now to combine business with pleasure and take a trip to some unfrequented mountainous country where he might come in contact with the people and make a study of them in order to weave a story about them. He especially desired to find one character, an ignorant and attractive young girl; but, though many could easily answer the first requirement, the latter was always missing until he met—her.

This was the day that he had followed the lonely trail up and up, through sunshine and shadow, until he came upon her suddenly where she was sitting upon a fallen log. She arose, startled at Stanton's appearance.

"Don't go," he said quickly. "I am only resting for a few moments."

She hesitated, pulling at her bonnet strings undecidedly as he lit his pipe. Then curiosity overcame prudence.

"Whar you from?" she asked.

He waved a hand indefinitely toward the east. "My home is over there," he said. "And yours?" The girl flashed a smile at him and imitated the vague movement of his arm.

"Up thar," she answered.

Stanton laughed. "Got a mother and father?" he asked. She nodded vigorously.

"And what is your name, O maid of the mountains?"

She resumed her seat upon the fallen log. "Liza Ann," she answered, and then, "What you here for?"

"I am here," said Stanton gravely, "to obtain information which may be valuable to me in the production of a book."

Liza Ann looked puzzled.

"Did you ever read a book, my child?"

She shook her head.

"Have you ever been away from home, Liza Ann, farther away than the village?"

"Never been nowhar," said the girl contentedly. Then she looked up at

"YOU WILL MARRY THE BEAUTIFUL LADY."

him. "Tell me about that place whar you come from."

And Stanton told her.

Slowly the sun sank down behind the tall trees. Liza Ann slipped to the ground. "I'm goin'," she said.

"You will come here tomorrow afternoon, will you not?" Stanton begged. He intended to have his notebook with him then. "I will bring a book to show you, with pictures of the places we have been talking about."

Liza Ann smiled delightedly. "Yaas, I'll come," she drawled, and Stanton wondered how she could run so lightly and gracefully up the mountain path in the heavy shoes that were so many sizes too large.

He had just settled himself comfortably at the same picturesque spot upon the following day when Liza Ann appeared. Her shyness seemed to have vanished, for she responded merrily to his sallies, then silently turned the pages of the book which he had brought, while Stanton wrote rapidly, pausing to look up at her from time to time.

She came again and again at the man's bidding to sit beside him as he worked. Stanton studied her moods and emotions as a naturalist might analyze some wonderful butterfly, while the book progressed rapidly. He brought his camera, too, and took many successful pictures of the obedient little subject. The one which pleased him most was that of Liza Ann just as he had first seen her, the sunshine sifting down through the leafy trees to rest upon her upturned face. This, he decided, would make a charming frontispiece for the new book. She was very proud of the copy of the photograph which he gave her.

So the golden days passed, and later, when the early moon came peeping over the mountain peak, they would walk together up and up the fragrant pathway. On one of these evenings he told her such parts of the story as he thought she might understand—of the winsome girl who lived in a log cabin home and dressed in calico.

"That's me!" cried Liza Ann and clapped her hands gleefully.

Then he told her of the beautiful lady who wore satins and jewels. She looked up at him with startled, widening eyes.

"Who's that?" she demanded.

"That, my child," Stanton answered, with an odd smile, "is only a woman of the world."

"I don't like her," the girl burst out passionately; "I don't like her." And in a moment she had left him.

The man laughed amusedly. He knew that she would come back to him again, and she did. He found her waiting at the old trysting place on the night that he was going away. Her face was very pale in the moonlight.

"What a doleful Liza Ann!" he teased. She looked at him dumbly.

"I will come back, little one," the man comforted. "You must not forget me, and one day you shall lead me up the lonely trail again, while I tell you how much I have missed you since we said goodby."

The girl raised her dark and solemn eyes to his. "You will never come back," she said quietly.

Stanton laughed. "Well," he answered evasively, "there will be the book to finish first, and then"—

"Then," said Liza Ann in that same dull monotone, "you will marry the beautiful lady."

Stanton did not reply to this. "Goodby, my little mountain maid," he said. "I will send the book to you, and remember that the man who wrote it will be thinking of you always."

"I don't want your book!" she burst out fiercely.

He tried to put his arm about her, but she darted from him and went running fleetly up the narrow path. Far above a mossy bank lay bathed in moonlight. Stanton, watching, saw the girl pause a moment here and then throw herself face downward upon the ground. The man lit a cigar leisurely, then picked up his valise. Still the little figure lay quite motionless. "Strange creatures these," he said musingly and continued his journey downward.

Much work had accumulated during Stanton's absence, and he was very busy for some time after reaching home. Then he returned to the book once more, walking to and fro as was his custom while thinking out the details of a story. Often he would pause before the picture of Liza Ann which had been placed upon the mantelshelf. He seemed to gain inspiration from the witchery of her laughing face. Another picture stood near in a golden frame—that of a woman serene and beautiful who was wearing a wonderful gown. The author ended his walk abruptly this evening and seated himself to read the paper; then, with a sharp exclamation, he looked more closely at the printed page. The picture from the mantelshelf in some unaccountable way had been transferred to the paper before him. Liza Ann, seated upon a fallen log, the old sunbonnet framing her tangled curls, smiled happily out upon the world with childish wonder in her eyes. Beneath the picture Stanton read, "Miss Judith Jerrold, who is appearing at the Star theater this week in 'The Transformation of Liza Ann.'"

Feverishly the man turned to the theatrical notes: "Miss Judith Jerrold comes to the Star theater this week in a new play which has been written expressly for her by Henry Clayton. Miss Jerrold has been spending the summer months in a remote part of the mountains, resting after an exhausting winter season and studying the speech and mannerisms of the simple folk who will live upon the stage in Mr. Clayton's production of 'The Transformation of Liza Ann.' There are many emotional actresses. There is but one Judith Jerrold, and she will move us to laughter and tears with the mishaps of Liza Ann."

Stanton jumped to his feet. It was late, but he must see her tonight, must know for a very certainty the truth. Half bewildered, he entered the theater and sat through the performance as one in a dream. The great actress was holding an impromptu reception upon the stage after the play, so he pressed forward through the crowd which surrounded her. She advanced to meet him and graciously extended her hand, but a mocking light shone in her dark eyes.

"So," she said laughingly, "I am discovered. My only apology is that, having been in seclusion so long, the desire to act a part became irresistible. I had read many of your delightful character studies and longed to see if I could impersonate the unsophisticated mountain girl so truly as to deceive even you, a student of types. The result has been satisfactory to myself, but disappointing, I fear, to the author, as you will find that many of the original and ingenuous sayings which so amused you at the time were merely quoted from the play which you have seen tonight."

Stanton's face grew very stern. "A greater part of the book will have to be rewritten," he said. "The incident has been an unfortunate one for me."

The actress was wearing the trailing lace robe in which she appears, you will remember, during the last act when the half wild little creature is transformed suddenly into a great heiress, but she looked up at the man now with the soft, wide eyed reproach of the innocent mountain girl. Again he seemed to see her lying prone in the moonlight.

"Yes," she said slowly, "it may have been unfortunate for your book, Mr. Stanton, that this ignorant, lovable child never existed, but it was rather fortunate, don't you think, for poor little Liza Ann?"

With a bright nod she dismissed him and turned to greet a new admirer. Stanton turned to follow her, hesitated a moment, then silently made his way out into the night.

ABSOLUTE SECURITY.

Genuine

Carter's Little Liver Pills.

Must Bear Signature of

Brent Good

See Fac-Simile Wrapper Below.

Very small and as easy to take as sugar.

CARTER'S LITTLE LIVER PILLS.

FOR HEADACHE.
FOR DIZZINESS.
FOR BILIOUSNESS.
FOR TORPID LIVER.
FOR CONSTIPATION
FOR SALLOW SKIN.
FOR THE COMPLEXION

GENUINE MUST HAVE SIGNATURE.

Price 25 Cents | Purely Vegetable. Brent Good

CURE SICK HEADACHE.

Young in Finance.

The little daughter of a clergyman stubbed her toe and said "Darn!"

"I'll give you 10 cents," said her father, "if you'll never say that word again."

A few days afterward she came to him and said:

"Papa, I've got a word worth half a dollar."—Everybody's Magazine.

Nonprofessional.

"Queer about that baseball player who joined the church choir."

"What was queer about him?"

"Had a catch in his voice, but could not get the right pitch."—Baltimore American.

Too Vociferous.

"Isn't Mrs. De Style's new chanticleer hat loud?"

"Loud! I should say so! It woke up all the neighbors on the block this morning."—New York Journal.

The new warship Hercules was launched from Palmer's yard at Jarrow.

A PAIR OF BOOTS.

They Figured In an Amusing Case of Mistaken Identity.

It may be doubted if there ever occurred a more amusing instance of mistaken identity than that afforded by Theodore Hook, the English humorist of his time, and it all came about through a pair of boots. Hook was traveling along the south coast of England and arrived in the course of his journey at Dover.

Alighting at the Ship hotel he changed his boots, ordered a slight dinner and went out for a stroll through the town. Returning at the appointed time, he was surprised to find the whole establishment in confusion. A crowd had collected outside the door. The master of the house was standing at the foot of the stairs with two candles in his hands, and on Theodore's entrance he walked backward before him and conducted him into the principal saloon, where all the waiters were standing and a magnificent repast had been provided. The wit was much amused at the dignity to which he had been promoted, but, being an easy going fellow, made no scruples and, sitting down, did full justice to what was set before him. Next day he signified his intention of departing and ordered a coach, when, to his astonishment, a carriage and four drove up to convey him to his destination. He inquired with some apprehension what he was to pay for all this grandeur and was no less astonished than gratified on receiving the answer, "Nothing whatever, your royal highness." He was never more thoroughly mystified, but the next night, on taking off his boots, which he had bought ready made just before he went to Dover, he found "H. S. H. the Prince of Orange" written inside them. They had been originally made for the prince, who was then in England suing for the hand of Princess Charlotte, and notice had been given that all his expenses while in the country should be set down to the charge of the government.—Minneapolis News.

RUSSIAN AUDACITY.

The Coup That Made Persia a Financial Vassal of the Bear.

In 1892 the Imperial Bank of Persia, a British institution, lent the Persian government $2,500,000 on the security of the customs receipts of the gulf ports. In 1895 Persia, finding herself again hard up, desired to borrow $6,000,000 more from the same source and on the same ample security. But before the British bankers would grant the additional loan they must needs quibble and procrastinate and insist on still further conditions. Finally, however, $6,250,000 of Persian bonds were underwritten in London. Russia, hearing of the affair at the eleventh hour and fifty-ninth minute, promptly offered Persia a much larger loan on much better terms, and she did no haggling either. Persia, finding herself in the embarrassing position of having two parties suing for her financial hand at the same time and not daring to offend either of them, thought to escape from the predicament by not borrowing at all.

But so persistently and skillfully did Russia urge her suit that in 1900 Persia timidly yielded to the ardent wooing and acknowledged her submission by accepting from Russia a loan of $11,875,000 for seventy-five years, at the same time agreeing that all previous loans should be paid off at once and no more incurred until this one was discharged without the permission of the Russian Banque Desprets de Perse. Within less than a month, therefore, 5,000,000 rubles ($2,500,000) were remitted to London to pay off the British loan of 1892, thereby freeing Persia from any British financial control. There has been no more audacious and successful stroke of diplomacy in modern times, for by it Persia became a financial vassal of the bear.—Everybody's Magazine.

Fate of the Great Auk.

The great auk, a northern diving bird, used to exist in the arctic regions also. Now, this splendid bird was seriously handicapped by the fact that it laid only one egg in a season and so could not afford to be slaughtered at all. But it was hunted and shot without discrimination. A few surviving hundreds took refuge on a desolate rock far out to sea, but one fatal day a vessel contrived to land on this rock, and the crew shot nearly the entire rookery. Finally nature herself rose up. There was a cataclysm, the rock sank into the sea, and that was the last of the great auk.

The Gobelin Factory.

The gobelin factory was founded in 1515 by Francis I., who scoured Europe for the artists and the makers of beautiful things who could bring luster to the capital of France. Under his auspices came Leonardo da Vinci, and he it was who laid the foundations for the collections of statuary and paintings that have made Paris famous. The gobelin tapestry factory was among the least of his undertakings.

Naming the Baby.

"Have you named the baby?" asked the admiring neighbor.

"Not yet," said the proud young mother. "We're going to christen him Sunday."

"Dear me! What an odd name! I'd almost as soon call him after Robinson Crusoe's man Friday and be done with it."—Chicago Tribune.

Cordially Invited.

"Are you Hungary?"

"Yes, Siam."

"Well, come along; I'll Fiji."—Lippincott's.

General Sir William Francis Butler, author of "The Great Lone Land," is dead in London.

JEWS IN PALESTINE.

They Favor Agricultural Labor and Have Splendid Schools.

According to David Wolffsohn, a Cologne banker and one of the leaders of the Zionist movement, many Jews are being repatriated from the United States to Palestine. Herr Wolffsohn said recently that Zionism is growing with tremendous strides; that the society has a membership exceeding 250,000, and that financially the condition of the society is more than encouraging.

"We have now abandoned mere theory, and are devoting our attention to work," he said. "We have had gratifying results. For instance, we have worked hard at the schools in Jerusalem, and the modern young Palestine Jew has a splendid technical and general education.

"Our first care was to make the poorer Jews self-supporting. There were far too many content to rely upon the generosity of devoted pilgrims. Now the state of things is altogether different. Instead of applying for money to the Chaluhah, as we call the central relief fund, they ask for work.

"Palestine Jews favor agricultural labor. It is really wonderful to see how they will toil upon their little plot of land and how fruitful they will make the most barren spots.

"Palestine is already becoming a favorite colony for Jews. There are any number of London Jews among the colonists and even Jews from prosperous New York also abandon the commerce of the west for Jerusalem.

"Religious Jews endeavor in their old age to make a pilgrimage to Palestine, so that they may be buried in the Holy Land. The modern Jews, however, do not go to Palestine to die, but to live.

"Our adherents may be divided into two classes, the professional Jew and the very poor man. It is to the young man and woman at the university that we appeal. At Oxford, Cambridge and London Universities we have Zionist societies and their members are enthusiastic.

"We have now got $1,500,000 together and every day convinces me that the Jew is as passionately enthusiastic about Palestine as his home as ever."

WHY BACK ACHE

The Kidneys Seldom to Blame—The Trouble Due to Blood Impurities.

There is more nonsense talked about backache than any other disease. Some people have been frightened into the belief that every backache means deadly kidney trouble. That is utter rubbish. As a matter of scientific fact not one backache in twenty has anything to do with the kidneys. Most backaches come from sheer weakness and kidney drugs can't possibly cure that. You need something to brace you up and give you new strength, and that is exactly what Dr. Williams' Pink Pills will do. Other backaches are really muscular rheumatism, and Dr. Williams' Pink Pills have cured the worst cases of rheumatism by driving the poisonous acid out of the blood. Other backaches are the symptoms of ordinary ailments, such as influenza, indigestion, constipation and liver complaint. In women backaches often come from the troubles that follow so surely on any weakness or irregularity in the usual blood supply. The one way to cure these backaches is to strike at the root of the trouble with Dr. Williams' Pink Pills, which enrich the blood and bring strength to aching backs and weak nerves. Mr. Alex. Cockburn, Deloraine, Man., says: "About three years ago I suffered terribly from backache. I consulted a doctor and took his medicine, and wore a plaster, but did not get the least relief. Then I got a belt, but this was as useless as the other treatment, and my suffering still continued. Then one of my friends asked me why I did not try Dr. Williams' Pink Pills, and I got a box. Before they were all used there was some improvement in my condition and I got three boxes more. By the time I had taken these all the signs of the pain had gone, and as it has not since returned I feel that the cure is permanent. My only regret is that I did not hear of Dr. Williams' Pink Pills sooner, for not only would I have got rid of the pain sooner, but would also have saved some twenty-five dollars uselessly spent in other treatments."

Dr. Williams' Pink Pills are sold by all dealers in medicine or may be had by mail at 50 cents a box or six boxes for $2.50 from The Dr. Williams' Medicine Co., Brockville, Ont.

Get . . . the Latest

We supply the correct things in

WEDDING
INVITATIONS
MENUS
PROGRAMMES
ANNOUNCEMENTS
CALLING CARDS
And PERSONAL
STATIONERY

The newest and latest types papers and extremely good work.

Review Printing Co
PETERBOROUGH

A Storekeeper Says:

"A lady came into my store lately and said:

"'I have been using a New Perfection Oil Cook-Stove all winter in my apartment. I want one now for my summer home. I think these oil stoves are wonderful. If only women knew what a comfort they are, they would all have one. I spoke about my stove to a lot of my friends, and they were astonished. They thought that there was smell and smoke from an oil stove, and that it heated a room just like any other stove. I told them of my experience, and one after another they got one, and now, not one of them would give hers up for five times its cost.'"

Cautionary Note: Be sure you get this stove—see that the name-plate reads "New Perfection."

The lady who said this had thought an oil stove was all right for quickly heating milk for a baby, or boiling a kettle of water, or to make coffee quickly in the morning, but she never dreamed of using it for difficult or heavy cooking. Now—she knows.

Do you really appreciate what a New Perfection Oil Cook-Stove means to you? No more coal to carry, no more coming to the dinner table so tired out that you can't eat. Just light a Perfection Stove and immediately the heat from an intense blue flame shoots up to the bottom of pot, kettle or oven. But the room isn't heated. There is no smoke, no smell, no outside heat, no drudgery in the kitchen where one of these stoves is used.

New Perfection
WICK BLUE FLAME
Oil Cook-stove

It has a Cabinet Top with a shelf for keeping plates and food hot. The nickel finish, with the bright blue of the chimneys, makes the stove ornamental and attractive. Made with 1, 2 and 3 burners; the 2 and 3-burner stoves can be had with or without Cabinet.

Every dealer everywhere; if not at yours, write for Descriptive Circular to the nearest agency of the

The Queen City Oil Company, Limited, Toronto.

THE ONTARIO CONSOLIDATED MINES, Limited.

AUTHORIZED CAPITAL $850,000.00 — PAR VALUE OF SHARES 25c EACH

10 acres in the richest part of Cobalt, the world's most famous Silver Field. 4 acres prospected, showing 6 well defined calcite veins. Shaft 60 feet deep and all necessary buildings on property.

Write for prospectus, maps and special letter.

APPLICATIONS FOR STOCK FILLED IN ORDER OF RECEIPT.

FOR FURTHER PARTICULARS APPLY

MERSON & CO.

Members Standard Stock and Mining Exchange
16 KING ST. WEST, TORONTO, CANADA.

TAKE THE BABY OUT

In one of our comfortable

Carriages

— OR —

Go-Carts

We have just received another large shipment and can show you a splendid line of the most up-to-date

BABY VEHICLES

Our ONE MOTION COLLAPSIBLE CARTS

Sure to suit everyone who sees them; the Carts are so substantial and the prices so reasonable. We are showing them in four colors, Brown, Green, Dark Red and French Grey.

BE SURE YOU SEE OUR LINE BEFORE YOU BUY.

CLEGG'S FURNITURE STORE — 427 GEORGE-ST. — TELEPHONE 79

Real Estate Sales Room

2 storey and attic, red brick house, south, nice location, hall, parlor, dining room, kitchen and pantry; front and back stairs; hall, 4 bedrooms, bathroom, stone cellar with concrete floor, furnace, deep lot. Price............$2850

2 storey and attic, red brick, west central, hall, parlor, diningroom, kitchen, pantry, front and back stairs, hall, 4 bedrooms, bathroom, concrete floor in cellar, furnace, stable and driving shed. Price........ ...$3200

1 1-2 storey solid brick, south west, hall, parlor, diningroom, kitchen, front stairs, hall, 3 bedrooms, 1 clothes closet, stone foundation, good cellar, electric light, driven well, garden. Price.....................$1650

1 1-2 storey frame house, south, hall, parlor, dining room, kitchen, 3 bedrooms, electric light, city water, lot 40x80. Price.............. $1200

Cottage, Stoney Lake, 1 1-2 acres ground, good location, convenient to store building new and well built. Price.....................$1300

Cottage, Chemong Park, well located and in first class condition, Price $600

Cottage and Island, Stoney Lake, convenient to store, post office and and steam boat, channel to Burleigh, nicely timbered; building large and well constructed. Price...........$1500

Lot, south, 40x80. Price.. $250

Lot, south central, 120 feet frontage, per foot...................... $12

Lot, east, 50x150.......... $200

Lot, north, 42x100. Price.. $250

2 storey brick house, frame out building, 5 acres good land, well located within short distance of the city. Price.....................$1900

See weekly paper for list of farms.

TO RENT

4 room brick, north............ $6.00
5 room brick, north, garden & stable... $8.00
7 room brick, north, conveniences... $12.00
7 room terrace, central, conveniences $13.00
8 room brick, central, conveniences $20.00
7 room brick, east, garden, stable...... $13.00

J. T. O'CONNELL & CO.
36 Hunter Street. Phone 376

MR. A. A. FOWLER
DOCTOR OF OPTICS

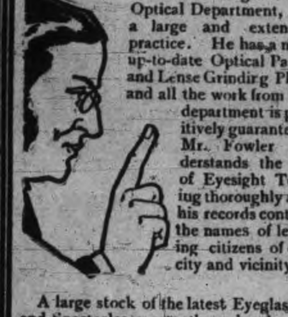

Who has charge of our Optical Department, has a large and extensive practice. He has a most up-to-date Optical Parlor and Lense Grinding Plant and all the work from this department is positively guaranteed. Mr. Fowler understands the art of Eyesight Testing thoroughly and his records contain the names of leading citizens of our city and vicinity.

A large stock of the latest Eyeglasses and Spectacles constantly on hand.

Broken Lenses, "NO MATTER WHAT KIND," replaced the same day you bring them in.

Charges Moderate

NUGENT DRUG CO.
386 GEORGE STREET

Graham & Co.
ARE SELLING
CHASE & SANBORN'S
FRESH GROUND COFFEE
— AT —
40 cents per lb.
Graham & Co.
293 George Street
PHONE 483.

Tenders Wanted

Tenders addressed to the undersigned will be received till 12 O'clock Noon on Saturday 18th. June, for the Purchase and Removal of the Frame Building on the grounds at the Queen Alexandra School.

The highest or any tender not necessarily accepted.

R. FAIR,
Chairman, Property Committe,
Board of Education.

Have You Seen Our Exquisite
Hand Colored Post Cards and New Novelty Pictures?
CALL AND SEE THEM.

Brass Outfits and Brass for Art Piercing
Pyrographic Outfits and Wood Stamped for Art Burning.

EXPERT PICTURE FRAMING
PILLSWORTH'S
Picture and Art Store
345 George-st.

ADAM'S
Great Bargain
:: IN ::
WHITE WASH SKIRTS

FRIDAY AND SATURDAY.

We place on sale the greatest Bargain in Ladies' White Wash Skirts, Pique and Duck, ever offered in the ctiy. Made of good quality materials, with panel front, two rows of deep embroidery insertion, and fine tucks. These beautiful skirts we bought away below their regular value, and will be sold all at one bargain prize. Regular $3 50 and $4 00 qualities Friday and Saturday for $2.98
(SEE OUR WINDOW.)

Ladies' Lisle Hose Snap
35c Qualities for 25c

25 dozen fine quality GAUZE LISLE HOSE, with garter top and double soles, plain and lace, all the new shades. Regular values 35c. Friday and Saturday for.......... 25c

$1.50 Muslin Blouses for 98c

See the great Friday and Saturday Blouse Bargains at Adams'. Regular $1.50 Blouses for.......... 98c

Harry Adams

At 40
YOU BEGIN TO THINK
BETTER THINK NOW!

The difference between the LARGE men and the SMALL men—the successful and the unsuccessful—is only the difference in training. You were intended to be a success. We have trained and placed on the high road to success, thousands. No vacation. Open entire year. ENTER ANY DAY.

Mail Courses.—You may study partly at home and finish at college.

Write for particulars.

Peterboro' Business College
(FOUNDED 1885.)
GEO. SPOTTON, - President
J. A. McKONE, - Principal

FORMER RESIDENT OF PETERBORO IS DEAD

The following facts concerning Jas. Otis Madison, who was associated with W. J. Green, now the city tax collector, are taken from the Sartorial Art Journal:

James Otis Madison, for many years a prominent member of the editorial staff of the John J. Mitchell Co., a versatile and prolific writer on trade topics, and the man who perhaps has done more for the tailoring trade than any other writer in its history, died at Boydton, Va., where he had gone in the vain hope of benefiting his health, Saturday, April 2nd, 1910, and was buried with Masonic honors at Boydton, Sunday, April 3rd, 1910.

After learning his trade he spent six years as a cutter for several firms in New England, Mr. Madison, at the age of twenty-three, turned to literary work. In 1868 he went to Petersburg and Richmond was connected in various editorial capacities with daily newspapers. He finally bought an interest in three weekly newspapers in that locality, and conducted them as editor and part owner.

But the call of tailoring was too strong and he laid down his editorial work to return to his first mistress. Beginning at a modest salary of thirty dollars a week he rose rapidly until he was able to command and receive a salary of $2,500 a year, a princely stipend in that day. Finally he located in Peterborough, Ontario, with a partner as a merchant tailor under the firm name of Madison and Green, but after a short experience, bought out his partner, and successfully conducted the business alone for several years.

It was while in business in Peterborough that he felt called upon to continue his father's work, and his first book of systems was published in Hart ford, Conn., meeting with immediate recognition from the trade. The success of this venture was so gratifying that Mr. Madison disposed of his business in Peterborough and began a series of journeys through New England, Canada, New York, Pennsylvania and the Middle West, teaching his system, and selling his system books and rules as was the custom of that time.

In his private life he made many friends outside the trade, prominent men some of them, who honored and trusted him. He was a member of Republic Lodge, No. 690, A. F. and A.M. and was a Mason in practice as well.

Returned From Halifax

Rev. J. G. Potter, pastor of St. Andrew's Presbyterian church, returned yesterday from attending the General Assembly meeting at Halifax and will occupy the pulpit at St. Andrew's tomorrow, both morning and evening.

PATIENT COLLAPSED; HAD A VERY CLOSE CALL

The many friends of Mr. Jack Pilling will be pleased to hear that he is making satisfactory recovery at the Nicholls hospital.

The patient had a very close call. During the operation he had an entire collapse and it was thought that all chances of his recovery were gone. Dr. Frederick, however, did not give up and injected a saline solution. The patient had lost several quarts of blood.

The success of the operation and the present satisfactory condition of Mr. Pilling is the sequel.

THE LIST OF DELEGATES AND WHERE THEY ARE BILLETED

For the Annual Bay of Quinte Convention of Woman's Missionary Society—At Charlotte St. Church on June 14, 15 and 16.

The following is the list of delegates with the places where they are billeted, for the 17th annual Bay of Quinte Woman's Missionary Society convention, which will be held at the Charlotte street Methodist church, on June 14th and 16th;

Mrs. G. D. Platt, Picton; Miss Morrow, 484 Weller street.

Mrs. (Dr.) Harrison, Keene; Mrs. T. Campbell, 621 Gilmour street.

Mrs. G. H. Copeland, Deseronto; Mrs. (Dr.) Morrison, 452 Hunter street.

Mrs. A. W. Grange, Napanee; Miss Morrow, 484 Weller street.

Mrs. W. H. Ashton, Campbellford; Mrs. Chas. Lyle, 301 Pearl avenue.

Mrs. J. R. Real, Lindsay; Mrs. (Dr.) Morrison, 452 Hunter street.

Mrs. H. Denyes, Plainfield; Mrs. (Hon.) J. R. Stratton, 751 George St.

Mrs. (Rev.) Edmison, Brighton; Mrs. H. P. Kennedy, 206 Aylmer street.

Miss M. E. Joness, Bowmanville; Mrs. McCaul, 466 Bolivar street.

Mrs. C. J. Pearse, Port Perry; Mrs. W. C. Thomas, 187 Rubidge street.

Mrs. G. W. Prouse, Little Britain; Mrs. Jas. Kendry, 754 Water street.

Mrs. (Rev.) M. E. Wilson, Dunsford; Mrs. M. Cain, 167 Aylmer street.

Mrs. (Rev.) F. Johnston, Camborne; Mrs. Thistlewait, 585 Sherbrooke St.

Mrs. D. A. Thompson, Picton; Mrs. Jas. Kendry, 754 Water street.

Mrs. Valleau, Morven; Mrs. D. D. C. Dawe, 479 Gilmour street.

Mrs. D. E. Rose, Tamworth; Mrs. Jas. Kendry, 754 Water street.

Mrs. G. W. Hammond, Campbellford; Mrs. M. W. Lyle, 317 Park St.

Mrs. Geo. Frost, Tweed; Mrs. James Kendry, 754 Water street.

Mrs. Everett Sager, Albury; Mrs. Wm. Hill, 621 Union street.

Mrs. G. B. Choate, Ameliasburg; Mrs. Cunningham, 617 Rubidge street.

Mrs. G. Ball, Baltimore; Mrs. Geo. Powell, 590 George street.

Miss K. Burwash, Baltimore; Mrs. Yenney, 532 Weller street.

Mrs. M. Bedford, Bath; Mrs. Wm Hill, 621 Union street.

Mrs. Chas. Meyers, Bayside; Mrs. Rutherford, 635 Union street.

Mrs. A. G. Vermilyea, Belleville; Mrs. S. R. Armstrong, 778 George St.

Miss Alma Sanders, Belleville; Mrs. Moran, 199 Dublin street.

Mrs. O. S. Hicks, Belleville; Mrs. A. W. Cressman, 212 Brock street.

Mrs. Jas. McCurdy, Belleville; Mrs. Micks, 425 Stewart street.

Mrs. Lennox, Belleville; Mrs. A. W. Cressman, 212 Brock street.

Miss Ada Greenleaf, Mrs. Micks, 425 Stewart street.

Miss S. McMullen, Bethany; Mrs. Moran, 199 Dublin street.

Mrs. H. Bell, Precious Corners; Mrs. Davis, 573 Division street.

Mrs. G. V. Christy, Bloomfield; Mrs. Cunningham, 617 Rubidge street.

Miss H. Mitchell, Bobcaygeon; Mrs. Hawley, 351 Charlotte street.

Mrs. McCready, Bowmanville; Mrs. S. Clegg, 295 Stewart street.

Mrs. E. Buck, Brighton; Mrs. J. H. Wolstenholm, 532 Bolivar street.

Mrs. M. K. Lane, Brighton; Mrs. J. H. Wolstenholm, 532 Bolivar street.

Miss J. M. Webber, Brooklin; Mrs. Switzer, 458 Weller street.

Mrs. W. Samells, Caesarea; Mrs. Davis, 573 Division street.

Mrs. Jas. Bray, Cold Springs; Mrs. Rutherford, 625 Union street.

Miss C. Snelgrove, Camborne; Mrs. Yenney, 532 Weller street.

Mrs. Wm. Webster, Cambray; Mrs. Goard, 341 Charlotte street.

Miss Rena Morton, Campbellford; Mrs. Lightfoot, 352 Stewart street.

Miss J. Brenton, Corbyville; Mrs. Taylor, 854 George street.

Miss Dunning, Camfton; Mrs. Taylor, 854 George street.

Mrs. Jos. Beatty, Cannington; Mrs. S. Clegg, 295 Stewart street.

Mrs. Jas. Wellman, Gunter; Miss Hazzard, 238 1-2 Simcoe street.

Mrs. N. Gaffield, Castleton; Mrs. M. W. Lyle, 317 Park street.

Mrs. J. Radford, Belleville; Mrs. Pentland, 16 Benson street.

Mrs. W. S. Fox, Rednersville; Mrs. Pentland, 16 Benson street.

Mrs. Wm. Score, Centreton; Mrs. Johnston.

Mrs. F. Finkle, Chatterton; Mrs. B. Shortly, 550 Aylmer street.

Mrs. Wm. Emory, Cherry Valley; Mrs. (Rev.) Coon, Mark street.

Mrs. [illegible], Claremont; Mrs. B. Shortly, 650 Aylmer street.

Mrs. (Rev. Dr.) Shorey, Cobourg; Mrs. T. Morrow.

Mrs. Geo. Sanderson, Colborne; Mrs. A. Allison, 875 Water street.

Mrs. H. F. Osborne, Courtice; Mrs. A. Allison, 875 Water street.

Mrs. H. Chrysler, Dalrymple; Mrs. A. S. Maguire, 100 London street.

Mrs. A. Leighton, Derryville; Mrs. J. A. Wolstenholm, 536 Bolivar street.

Mrs. W. M. Thurston, Dunsford; Mrs. J. C. Elliott, 93 Aylmer street.

Miss Neta Thurston, Dunsford; Mrs. M. A. Turner, 343 1-2 George street.

Mrs. J. Cullis, Linden Valley; Mrs. Elias Lowes, 781 George street.

Miss E. MacDonald, Dundonald; Mrs. Wood, 777 Water street.

Mrs. O. Purdy, Edville; Mrs. Thistlewait, Sherbrooke street.

Mrs. C. J. Pascoe, Enniskillen; Mrs. G. J. Stevens, 631 George street.

Mrs. (Rev.) W. Clegg, Fenelon Falls; Mrs. Might, 782 George street.

Miss C. Yonker, Foxboro; Mrs. Wiley, 270 McDonnel street.

Mrs. G. E. Potter, Frankford; Mrs. Rightmeyer, 569 Sherbrooke street.

Miss L. Jaynes, Cobourg; Mrs. Wood, 777 Water street.

Mrs. T. Phair, Greenbank; Mrs. E. Lowes, 781 George street.

Mrs. John Seldon, Kinsale; Mrs. P. B. Wright, Reid street.

Mrs. Jas. Burns, Hampton; Miss Mountjoy, 209 Stewart street.

Miss M. McConnell, Hastings; Mrs. Thistlewait, 585 Sherbrooke street.

Mrs. P. Detlor, Hawley; Mrs. Walker, 774 George street.

Mrs. T. H. Thorne, Hilton; Mrs. Walker, 774 George street.

Miss C. Hanna, Janetville; Mrs. (Rev.) Coon, Mark street.

Mrs. W. H. E. Bravender, Lakefield; Mrs. R. Neill, 359 Hunter street.

Mrs. G. McCulloch, Lindsay; Mrs. M. Cain, 167 Aylmer street.

Miss N. B. Davey, Lindsay; Mrs. Turner, 343 1-2 George street.

Mrs. H. Reid, Lindsay; Mrs. Parker, 334 Park street.

Miss M. Davidson, Little Britain; Mrs. J. Giles, 313 Park street.

Mrs. Amos Rogers, Little Britain; Mrs. Maguire, 100 London street.

Mrs. Lucy Jones, Madoc; Mrs. Syer, 293 McDonnel street.

Mrs. (Rev.) W. P. Rogers, Millbrook; Mrs. J. C. Elliott, 93 Aylmer street.

Mrs. McClintock, Manchester; Mrs. W. C. Thomas, Rubidge street.

Mrs. J. Simonds, Rosmore; Mrs. Syer, 293 McDonnell street.

Mrs. S. Stinson, Minden; Mrs. Johnston, 528 Weller street.

Mrs. G. Vanderwaters, Moira; Mrs. Hart, 559 Bethune street.

Mrs. Jas Moore, Mount Horeb; Mrs. Hart, 559 Bethune street.

Mrs. R. Elliott, Halston; Mrs. Bradburn, 777 Water street.

Mrs. J. S. Williams, Hoards; Mrs. Sandy, 265 Sherbrooke street.

Mrs. J. M. Roote, Mountain View; Mrs. Cunningham, 617 Rubidge street.

Mrs. (Rev.) Emsley, Napanee; Mrs. D. D. C. Dawe, 479 Gilmour street.

Mrs. W. E. Beman, Newcastle; Mrs. Darling, 542 Water street.

Mrs. D. Foster, Norwood; Mrs. (Rev.) Henderson, 802 Reid street.

Mrs. W. F. Hardy, Oakwood; Mrs. Darling, 542 Water street.

Mrs. (Rev.) Elliott, Oakwood; Mrs. J. Giles, 313 Park street.

Miss F. L. Burleigh, Odessa; Mrs. A. Wilson, 239 Wescott street.

Mrs. (Rev.) Burns, Omemee; Mrs. T. Morrow, 170 Edinburgh street.

Miss L. Tourgee, Orono; Mrs. P. B. Wright, Reid street.

Mrs. A. Rolfe, Orono; Mrs. Sargent, 524 Charlotte street.

Mrs. Cuttle, Orono; Mrs. Sargent, 524 Charlotte street.

Miss M. Nott, Oshawa; Mrs. Hawley, 351 Charlotte street.

Miss C. Harvey, Oshawa; Mrs. Johnston, 528 Weller street.

Mrs. Logan, Oshawa; Mrs. Armstrong, 778 George street.

Miss B. Bunting, Pickering; Mrs. A. W. Wilson, 239 Westcott street.

Mrs. B. P. Aylesworth, Picton; Mrs. Ackerman, 222 Dalhousie street.

Miss Louise Platt, Picton; Mrs. Lightfoot, 352 Stewart street.

Miss M. Yarwood, Picton; Mrs. (Rev.) A. R. Campbell, 421 Stewart street.

Mrs. J. R. Ketcheson, Phillipston; Mrs. Wiley, 270 McDonnel street.

Mrs. E. Mitchell, Port Hope; Mrs. F. Mason, 232 McDonnel street.

Mrs. G. Jackson, Port Perry; Mrs. W. S. Robinson, 238 Westcott street.

Mrs. Ashton, Rednersville; Mrs. W. S. Robinson, 238 Westcott street.

Mrs. J. S. Taylor, Rose Hall; Mrs. Bookhout, 297 Maitland Avenue.

Mrs. Jos. Peacock, Colborne; Mrs. A. J. Edwards, 54 Aylmer street.

Miss Rena Peacock, Colborne; Mrs. A. J. Edwards, 54 Aylmer street.

Mrs. M. Hudgins, Selby; Mrs. Wotten 209 Stewart street.

Mrs. L. E. Mills, Shannonville; Mrs. J. K. Moore, Y.W.C.A.

Miss P. Udy, Bridgenorth; Mrs. J. K. Moore, Y.W.C.A.

Mrs. M. Taylor, Hilton; Mrs. Bookhout, 297 Maitland Ave.

Mrs. P. Collier, South Bay; Mrs. H. B. Collier, 555 Weller street.

Mrs. J. Williamson, Stockdale; Mrs. (Dr.) Grey, 205 Sherbrooke street.

Mrs. G. H. Davidson, Stockdale; Mrs. (Dr.) Grey, 205 Sherbrooke street.

Mrs. M. Mason, Springbrook; Mrs. Switzer, 458 Weller street.

Mrs. C. H. Rose, Tamworth; Mrs. Batten, 351 McDonnel street.

Mrs. A. C. Baker, Napanee; Mrs. H. B. Collier, 555 Weller street.

Mrs. Charles Fennel, Thomasburg; Mrs. J. Brown, 214 Park street.

Mrs. E. J. Winterborne, Trenton; Mrs. (Hon.) J. R. Stratton, 751 George street.

Mrs. S. G. Way, Tweed; Mrs. Rightmeyer, 569 Sherbrooke street.

Mrs. W. Montgomery, Tweed; Mrs. Batten, 351 McDonnel street.

Miss M. Cassidy, Tweed; Mrs. Johnston, 528 Weller street.

Miss Spence Tyrone; Miss Mountjoy, 209 Stewart street.

Mrs. G. A. Ketcheson, Wallbridge; Mrs. J. A. Wolstenholm, 536 Bolivar street.

Mrs. G. H. Bensley, Warkworth; Mrs. J. Best, 426 Donegal street.

Mrs. George Ramsey, Welcome; Mrs. J. Best, 426 Donegal street.

Miss M. E. Walker, Welcome; Mrs. J. Williams, 311 Boswell Avenue.

Mrs. (Rev.) Houck, Wellington; Mrs. Ackerman, 222 Dalhousie street.

Mrs. (Rev.) Clark, Stirling; Mrs. Sandy, 265 Sherbrooke street.

Miss C. Darke, Wesleyville; Mrs. Reegan, 600 Gilmour street.

Miss A. Hawkins, West Huntingdon; Mrs. Bradburn, 777 Water street.

Mrs. ——, Whitby, Mrs. Corneil, 199 Simcoe street.

Mrs. J. W. Roberts, Wicklow, Mrs. Corneil, 199 Simcoe street.

Mrs. R. Collacott, Wilfrid; Mrs. Parker, 334 Park street.

Mrs. C. Stover, Wilton; Mrs. Stocker, 511 Weller street.

Mrs. Wm. Reid, Grass Hill; Mrs. Stocker, 514 Weller street.

Mrs. S. L. Terrell, Wooler; Mrs. Chambers, 490 Bolivar street.

Mrs. Adam Shier, Cannington; Mrs. Chambers, 490 Bolivar street.

Miss H. Paul; Mrs. R. Neill, 359 Hunter street.

Miss Brooks; Mrs. (Rev.) A. R. Campbell, 421 Stewart street.

Rev. C. J. L. Bates; Mrs. (Rev.) Henderson, 302 Reid street.

Mrs. A. Stimers, Colborne; Mrs. H. P. Kennedy, 206 Aylmer street.

Miss Spier, East City; Miss E. Deyell, Bethel; Miss Edna Payne, Lakefield; Miss A. L. Harris, Canton, all with friends.

SAYS SHE WAS STRUCK IN FACE

The particulars of an altercation between two women residing in the south end of the city will be told at the police court Monday morning.

An information, in which the complainant alleges that she was struck in the face, was sworn to-day.

CITY NEWS ITEMS

Pianos to Rent.

Pianos and organs rented from $1.00 per month up. Six months' rent allowed in case of purchase. The J. M. Greene Music Co., Limited, George st.

A Big Attendance

The band programme at Victoria Park last night was enjoyed by a large audience. The selections were well received.

Save Your Carpet

By using "Dustbane." We have it; we sell it; you use it. Walter M. Roebuck, corner Water and Smith streets.

Chief Vincent Resigns

Chief Vincent resigns

Chief Vincent, of Lindsay, has resigned the position of High County Constable. The County Council accepted his resignation.

Men Attention

All members of No. 4 Company, 45th Regiment, will be issued new uniforms this afternoon at the Manchester Club rooms, Simcoe street.

By order,
LIEUT. C. HENRY.

To Stoney Lake

With Nassau Orange Lodge, on Monday, June 27, per steamer 'Otonabee,' from Wolfe street wharf at 8.00 a.m., Lift Lock 8.20, Nassau at 8.45. Tickets fare, 60c. adults, children 30c. Tickets from Wm. Kirk, chairman of committee; Jos. Horton, F. Lockington, E. Moore, and at the boat. d3w2

Boston Cafe

Take home a pie like "mother used to make." Fresh every day at our restaurant. Our coffee is unexcelled. Tables at rear of lunch counter for ladies. Our service is up-to-date. Will you give us a trial at 412 George street. eod1m

Electric Vacuum Cleaning

Have your carpets cleaned on the floors, no dust, no disorder. Upholstery, mattresses, cushions, etc., cleaned by vacuum process. Electric Vacuum Cleaner Co., 212 1-2 Hunter street (over A. E. Micks' store.) Phone 380.

Chimes for Peterborough

At noon to-day the treasurer's statement of subscriptions received was as follows:—

Previously acknowledged	$3,463 75
Received since	$ 61 00
	$3,524 75

June 11, 1910.

S. S. Workers

The annual meeting of the Sunday School Association will be held in the Y.M.C.A. Monday evening at eight o'clock.

Rev. E. W. Halpenny, secretary of the Ontario Sunday School Association will deliver an address and all interested in Sunday school work are requested to be present.

Rrv. Mr. Halpenny preaches in local churches to-morrow.

Picture Panorama of King's Funeral

By special arrangement with the supplying agency Mr. M. Pappas, proprietor of the Royal will show the vitagraph pictures of King Edward's funeral on Tuesday and Wednesday of neet week.

Excellent pictures of the funeral were seen at the Royal last week, but the vitagraph films are much more interesting and complete.

A Wholesale Stock at Auction

Messrs. W. J. Reid & Co., wholesale crockery, &c., London, Ont., who are disposing of their immense stock of fine crockery, china, glassware, &c., have consigned a large portion of it to China Hall, Peterborough, for unreserved sale by auction. This will prove a rare chance for Peterborough people to buy the finest goods on the market at their own prices. The first sale, consisting of 72 medium price dinner sets and 120 assorted toilet sets, and other lines will be held on Saturday, 11th inst., at 2.30 and 7 o'clock, at China Hall, George street. The sale will be continued with new and different lines each day until the whole consignment has been sold. Auction sale every afternoon at 3 o'clock. Inspection of goods and private sale during the forenoon. China Hall will be closed on Friday to receive and arrange the goods.

JOHN HAGGART,
3d1w Auctioneer.

ST. JAMES' EXCURSION.

St. James' Sunday school 1st annual excursion to Idyl Wyld. Str. Stoney Lake. Wednesday, July 6. Wolfe-st. wharf at 8 o'clock sharp. Come along. 6d

The Doctors' Preference

One of the leading physicians of New York says, "I like the effect of Abbey's Salt so well that I prescribe it instead of Citrate of Magnesia, Seidlitz Powders, etc. It is the best general laxative I know of."

For Biliousness, Constipation, Disordered Stomach and Headaches, Abbey's Salt has proved its value.

Pleasant to take—invigorating—gentle in action—and does not gripe.

At all dealers—25c. and 60c.

Abbey's Effer-vescent Salt 53

PINEAPPLE WEEK

You cannot do better than preserve Pineapples now, as they are very fine and remarkable cheap.

Large select......$2.00 per doz.
Select preserving 1.50 " "
Medium.......... 1.25 " "

E. F. MASON, GROCER 429 GEORGE-ST.
Telephone 78.

OBITUARY

GEORGE McWILLIAMS.

R. J. McWilliams received word this morning that his brother, George McWilliams, had passed away at Winnipeg. His death occurred yesterday afternoon after an illness of a year's duration.

The late Mr. McWilliams left here about twenty-two years ago, and has resided in the west since. He was well-known in Peterborough and his many friends and acquaintances will learn of his demise with deep regret.

A wife and four children, all of whom reside in Winnipeg are left to mourn his loss, and also his father, J. H. McWilliams, of Lakefield, and R. J., of this city, and Fred. The sisters are Mrs. A. McCormick of Winnipeg, and Mrs. W. Preston, of Smith.

The remains will be brought to Lakefield, where the funeral will take place from the residence of the deceased's father.

CELERY PLANTS
Quantity — Ready for Planting.
CUT FLOWERS
And Bedding Plants.
FLORAL DESIGNS
Promptly and Artistically Executed.
A. Blade & Son
FLORISTS
Note the Address — One block farther north than former premises. Corner Park and Dublin Streets. Down-Town Agency at P. Connal & Son's Store. Phone 508.

IT'S AUTOMOBILE SEASON

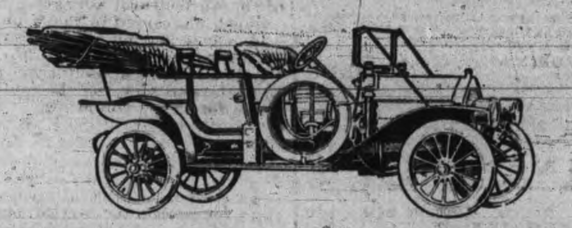

We direct your attention to the "Russell" the only all Canadian made car. You never thought of it being the only car made in Canada, all others having their motors and many other parts shipped in from the United States and elsewhere. It's appearance, comfort and running qualities cannot be improved. It can be supplied with either knight 00 valve type motor at prices from **$2,200** *to* **$6,000**, *with large wheels, long wheel base and 80 to 60 horse power motor.*

We also handle the "Ford" which is recognized the world over as the best proposition for the money. The Ford will do anything that any other car will do. It is run entirely by magnets, no battery to run down, will make from 25 to 80 miles on a gallon of gasoline and 10,000 to 15,000 miles on a set of tires. This car combines comfort, pleasure, business and economy. You can buy a five passenger Touring Car including full equipment for **$1,150.** *F. O. B. Walkerville. Watch the Fords go by, Ask for a free demonstration of either.*

All Motor Supplies in Stock

DRUMMOND & DUFFUS
135-137 SIMCOE STREET.

WEDDING PRESENTS
Attractive and Useful
—At ROUTLEY'S—

A few suggestions of helps in the choosing of wedding gifts specially purchased for this season's weddings:

Brass Goods

Burnished or bright finished brass Umbrella Stands, Jardineres, Fern Pots, Cuspidors, Candelabra, Candle Stick, Trays, etc., Cut Glass, Water Pitchers and Tumblers, Spoon Trays, Salad Bowls, etc.

China Department

Nut Bowls, Five O'clock Tea Sets, Salad Bowls, Cake Plates, Fruit Sets, Cocoa Jugs, Cheese Dishes, Fruit and Bread and Butter Plates, Jardineres, new Art Vases, Jugs, China Bric Brac.

Silverware and Sundries

Nickle Serving Trays, all sizes, up to 24 inch, Silver and white handle tea and table knives. All kinds of Spoons, etc. Largest assortment of Dinner and Tea Sets in Canada.

We have over 200 Chamber Sets in stock from $2.00 to $10.00 per set.

The values in each line of goods carried are simply astonishing. We will sell you better goods for less money than any house in Peterborough.

397 GEORGE ST. PETERBORO' | ROUTLEY'S | 262 QUEEN ST. TORONTO

HENDERSON TOLD THAT HE MUST BE HANGED AT COUNTY GAOL BUT SHOWED NO EMOTION AT NEWS OF GOVERNMENT'S DECISION

News That Justice Department Had Decided That Sentence Pronounced by Mr. Justice Riddell Would be Carried Out Was Broken to Condemned Youth To-day by Sheriff Hall — Owing to Stringent Regulations Review Found it Impossible to Interview Prisoner.

When the Government rule book unqualifiedly says "no," that's the end of it.

A Review man tried to get an interview with Robert Henderson the 17 year old boy, who is under sentence to be hanged at the Peterborough jail June 23, for the murder of Margaret McPherson, but the rule regulating this was too stringent to be violated.

It is contained in the rules and regulations for the common jails of Ontario and reads as follows;

Rule 114.—"No person shall be allowed access to any prisoner for the purpose of interviewing him or her with a view to publishing a report of such interview."

The news of the decision of the Department of Justice to enforce the sentence pronounced by Mr. Justice Riddell on March 30th, at the sessions of the high court at the county court house, was told to Henderson to-day by Sheriff Hall. The prisoner with his usual stolidty and indifference received the information without any show of feeling. From the time he has been arrested he has maintained a uniformly calm and reserved demeanor and he is either a pastmaster at suppressing his true feelings or else doesn't appreciate his terrible position.

"He may break down from sheer terror when he is being taken to the scaffold," suggested the Review to Gaoler Nesbitt to-day.

"I don't think so," was the answer, "he doesn't strike me as a fellow who would wilt."

Mr. Nesbitt stated that Henderson slept well and ate well and enjoyed good health. He had expressed the opinion that he would not be hanged.

While no information could be had to-day concerning the visit of a specialist here to examine Henderson and report as to his condition to the Department of Justice, it has been learned from an outside source that a physician was here a short time ago and made the examination and it would seem likely that his report would have a strong influence on the department when it was arriving at the decision concerning the sentence passed on Henderson.

It was also learned that it was the intention of the department to have the matter of the doctor examing the prisoner kept so secret that the physician didn't even register at a hotel when he came here for fear the papers would not the fact and possibly try to get some information for publication.

PRISONER WAS COMMITTED FOR TRIAL ON TWO CHARGES

Preliminary Hearing of Samuel Ennis of Cavendish, Who, it is Alleged, Stole a Horse and Buggy and Assaulted the Wife of John Connors While She Was Alone in Her House.

Samuel Ennis, of Cavendish, must stand trial on two charges, one of stealing a horse, buggy and harness from John Conners, and another of a more serious nature, that of assaulting the wife of John Conners.

The preliminary hearing of each charge was held yesterday afternoon before His Worship Magistrate Edmison, and Mr. G. N. Gordon, who appeared for the prisoner, declined to elect or plead in both cases.

Ennis will be tried before His Honor Judge Huycke at the June sessions of the county court, which open next Tuesday.

STORY OF THE CRIMES.

Ennis went to the home of John Conners in Cavendish on the morning of Monday, May 30, it is alleged, and took the outfit away. He told Mrs. Conners, who was alone in the house at the time, that he would like the use of the horse and buggy to go to Gooderham, stating that he wanted to buy a horse there. He said that Conners had told him he could have the outfit.

He left and did not return till dark the same day, coming to the house alone, and kicked the door open. On being asked where the horse was, he stated that it was back on the road. Mrs. Conners gave him a lantern and he left again, presumably to bring the outfit to the home.

He did not go far, however, but returned to the house, and again kicked the door open. Then he abused the woman within. According to her statements in the witness box, he caught her by the arm, tore the sleeve of her waist, put his hand over her mouth to stop her from screaming, and attempted criminal assault.

She managed to free herself, and he went to the door and walked outside. Mrs Conners again locked the door and again Ennis broke it open, but, unseen by him, she left the house by the rear and ran to the home of Mrs. Davis, who resides half a mile distant.

John Conners, the husband of the woman, informed the authorities of the affair, and Ennis was arrested, brought to Peterborough, and remanded to jail.

FIRST CHARGE.

The first witness called was Mrs. Lily Catharine Conners, wife of the complainant. She said that she was at home on the morning of Monday, May 30. She knew Samuel Ennis by sight. He was at the house that morning about eight o'clock.

She was alone at the time and he said he would like to have the horse and rig, as he wished to go to Gooderham. When told that he couldn't have the outfit, he said that Conners told him he could have it.

TOOK THE OUTFIT.

"I told him I didn't know what to do," said witness, "and he took the horse, buggy and harness.

"It was after dark when he returned without the outfit. He kicked the door open, and I asked him where the horse and rig was. He said it was on the road, but didn't know where.

"I saw the horse the following morning. Mr. Crysdales had brought it home without the buggy or harness."

During all this time her husband was away working on a drive.

To Mr. Gordon witness said that she supposed that the buggy and harness had been broken. On the day he came to the house he said that he was going to Gooderham to buy a horse. She had first met him at a Mrs. Baldwin's during the month.

She didn't remember of saying anything about paying for the outfit. She didn't say "all right" after Ennis said her husband had said that he could have it.

BROKE OPEN THE DOOR.

After he broke open the door he secured a lantern and went to look for the horse. Returning later, he again broke open the door and remained in the house for a short time.

NO WHISKEY.

She ordered him to leave, but he answered that he would when he got ready. She did not see a bottle of whiskey in his possession.

He offered to give $5 on the rig, but she refused it.

To Mr. Wood, witness said that Ennis caught her by the arm, and she screamed. Unknown to him, she went upstairs and he went out. She then went down and locked the door and went out by the back door to Mrs. Davis'. He came back the third time and kicked it open.

DID NOT CONSENT.

John Conners, the complainant, said his wife came to him on Tuesday and told him of the affair of Monday. He was working twelve miles distant from his home.

He had not told Ennis that he could have the outfit.

To Mr. Gordon witness said that there had been no conversation about the outfit between himself and Ennis. His wife did not say that Ennis had a bottle of whiskey and offered her a quantity. She had told him about the prisoner's actions at the house. She said Ennis had offered her $2.00.

TROUBLE IN PETERBOROUGH.

He had heard of Ennis having been in trouble in Peterborough.

ALBERT CLYSDALE.

Witness said he brought the horse home Tuesday morning. On his way home from Gooderham he had found the animal tied to a stump on the roadway, between three and four miles from Conners' place. Part of the harness was on the horse.

The buggy was some distance away. This would be about eight o'clock.

ROUGH ROAD.

To Mr. Gordon, witness said the road was a narrow and rough one. There were stumps and stones on the road, and careful driving was necessary.

LENT THE HORSE.

He remembered Mrs. Conners saying that she had lent the horse to Ennis but he had used the word "lent" first.

THE DEFENCE.

Alfred Davis, sworn, said: "I heard Clysdale ask Mrs. Conners did she lend the horse or did Mr. Conners. She said: 'I lent the horse.'"

ASSAULT CHARGED.

This concluded the evidence on this charge and the assault charge was proceeded with.

Mrs. Conners was first called and testified as follows:

Prisoner came to her house after dark on Monday, May 30. She was alone at the time and the door was locked. Prisoner kicked the door open and caught her by the arm.

She spoke to Ennis regarding the horse. He put his hand up and tried to choke her. She told him to go away from the house.

He put his hand over her mouth to stop her from screaming.

"I told him to go away and mind his business," said witness, "but he said he had made up his mind to come to the house and do as he likes and have what he wanted.

"I told him to go away or I would have him arrested, and he answered they wouldn't listen to me as I was only a kid. I fought with him, and finally he went to the front door and went out. I locked the door, and when he was making an entrance into the house I left by the rear and went to Mrs. Davis' and remained there for the balance of the night.

Cross-examined by Mr. Gordon, witness said that she had not told Mr. Davis or any others of the family that Ennis had attempted a criminal assault, but she had told them that he had abused her.

DID NOT DRINK.

"Did you take a drink of whiskey that night?" witness was asked.

She replied that she did not take a sup of liquor, and she denied having sat on prisoner's knee.

Ennis did not offer her $2.00. He offered her $5.00 on returning without the horse.

MARRIED SIXTY YEARS AGO TO-DAY

Mr. and Mrs. Wm Croft Are Celebrating Their Diamond Wedding

Mr. and Mrs. William Croft, 259 Reid street are celebrating the 60th anniversary of their wedding to-day.

They were married on June 11th, 1850, and in a house, the site of which was where the present building of the Times Printing Office now stands.

Mr. Croft is now 85 years of age and Mrs. Croft 81, and both are hale and hearty.

UNFORTUNATE LITTLE GIRL

Little Cyril Rathbone, residing on Downie street, who had a leg amputated below the knee last Christmas had the misfortune to fracture the same leg below the knee yesterday afternoon. He was taken to Nicholls Hospital, where the limb was set by Dr. Frederick and he is resting to-day as comfortably as possible.

PERSONAL MENTION

Mr. Albert Allen is in Port Hope to-day.

Mrs. J. George, of Millbrook, is in the city.

Mr. W. E. H. Graham, of Lindsay, was in town yesterday.

Mr. Mitchell, of the Times, is out of the city to-day.

Miss Annie Corrigan, of Toronto, is visiting friends in Otonabee.

Mrs. Slighte, Bolivar street, is visiting in Port Hope to-day.

Mr. and Mrs. Travers took a trip to Port Hope yesterday in their auto.

Mr. J. A. Peacock, of Omemee, is registered at the Snowden House.

Mr. Walter Belleghem returned last night from a business trip to Toronto.

The Hon. J. R. Stratton's horses won several prizes at the Galt Horse Show.

Dr. Browett, optical specialist, is on a business trip to Rochester, N.Y. for a few days.

Miss Joy Browett has returned home from visiting friends in St. Catharines Niagara Falls and Toronto.

Rev. H. R. Keith has returned from Clifton Springs, where his health was benefitted considerably.

Mr. Reg Turner was in Norwood yesterday erecting a large sign on Findlay & Son's carriage factory.

Captain Smith, of the 3rd Prince of Wales Dragoons, is in the city with the advance guard for the Petawawa camp.

Mr. and Mrs. Ryerson Ritchie, of Boston, are in the city on their way to their summer cottage, Rice Lake.

Mr. H. B. Cassidy, of St. Johns, N. B., is in the city to-day.

Miss Gertrude Armstrong, formerly of Peterborough, now a trained nurse in the Moosejaw General Hospital, is visiting friends in the city for a couple of weeks.

Mrs. Wright and Mrs. J. A. Fife, of Edmonton, will be at home to their friends on Monday afternoon, June 13th, from three to six o'clock at the home of Mrs. Wright, 154 Hunter street.

The many friends of Mrs. (Dr.) Cameron, who has been seriously ill at Saranac Lake, will regret to hear that there is as yet only slight improvement in her condition. Dr. Cameron will, therefore, be absent until the forepart of next week.

Dr. Wood, dentist, who has been absent from the city for the past few weeks pursuing a course of study in the interests of his profession, will again resume his practise on Monday, 13th inst.

Rev. J. G. Potter, B.A., is home again from Halifax, N.S., his former home. Mr. Potter has been attending the General Assembly of the Presbyterian church there. Those who attended the assembly from this Presbytery were Rev. D. D. McDonald, of Keene; Rev. D. B. Marsh, of Springville; Rev. Wm. Johnston, of Millbrook; Rev. Wm. Beatty, of Cobourg; Albert Sanderson, of Springville; James McNeil, of Keene and Andrew Fairburn, of Lakefield.

Official despatches from Managua, Nicaragua, state that the war is fast reducing western Nicaragua to a state of panic. The exportation of druit products has been prohibited and money exchange is rapidly increasing.

FARMERS' TRIP TO GUELPH WAS VERY ENJOYABLE

East Peterborough M.P. Waited on Tables During Lunch at the College

The farmers' excursion to Guelph is over for another year.

The trip was an enjoyable one in every respect. The railway accommodation was of the best, and Mr. W. McIlroy, the official at this end, accompanied the excursionists. Three hundred and seventy-five left here Thursday morning, and on the arrival of the train at Guelph the visitors were met by some of the officials of the Agricultural College.

Lunch was served in the gymnasium, and it was during its progress that an incident took place. President Creelman found himself short-handed in waiters to serve on the tables, and called for thirty volunteers.

Two of the number who responded were the two members for East Peterborough.

All the different departments of the college were afterwards visited and the programme, as carried out, was instructive and interesting to all. Some of the excursionists left on the evening train, and others remained over until yesterday.

Funeral To-morrow

The body of the late James Adams will arrive on the 7.55 C.P.R. local to-night. The funeral will take place from the residence of Mrs. Frank Adams, 50 Robinson street, to-morrow afternoon at three o'clock, to the Little Lake cemetery.

CLOCKS AS Wedding Presents

You cannot make a mistake in buying a Clock for the new home. There is nothing more ornamental and convenient than a Clock in every room. Our stock is complete with an assortment of Clocks of the best English, American and French manufacture. They are imported direct from the manufacturers. Our personal guarantee goes with every Clock we sell.

Schneider's
JEWELLER AND OPTICIAN
391 George Street, Peterborough
Issuer of Marriage Licenses.

PHOTO SUPPLIES

A full line of Anthony Scovil Goods, Cycko Papers, Kodaks and Cameras.

HIGH-CLASS PHOTOGRAPHY

Expert posing and lighting enable us to produce portraits of merit—pictures that please.

The Lendrum Studio
170 CHARLOTTE ST PETERBOROUGH

JUNE
The Month of Brides

Do not forget the Wedding Photographs.

Telephone us the day and hour. We'll do the rest.

THE ROY STUDIO
140½ Hunter Street.

Real Estate

City and Farm Property for sale or to rent
MONEY TO LOAN.
C. BLEWETT, 332 George-st., Peterboro
Office Phone 1221, House Phone 566

INSURANCE AND REAL ESTATE
MIGHT & TAYLOR

Wish to inform the public that they have opened up a Real Estate and Insurance office at 376 Water-st.
W. MIGHT, formerly 326 George-st,
A. TAYLOR, of the firm of Bell & Taylor.
376 Water-st. Phone 29

DOMINION CHINESE CAFE

Best meals in the city. If you are going out for dinner or evening lunch, don't forget to call
328 GEORGE STREET
Ice Cream and Drinks,

Coleman's Victoria Cakes

FRY'S LOTUS CHOCOLATES
VERY CHOICE
HALF POUND BOX 35c
TO-DAY, 30c
426 George-St.

WE SELL Anything you want
WE BUY Anything you have to sell
JAY'S STORES
390 Aylmer St Peterborough
Phone 623.

Stoney Lake Season 1910
DAILY SERVICE

The Steamer Stoney Lake will run daily trips until further notice. Leaving Lakefield on the arrival of morning train from Peterborough, returning to connect with the 4:40 G. T. R. train for Peterborough.

STONEY LAKE NAVIGATION CO.
F. G. Young, Manager.

Planting Time

Our Bedding Plants are unusually fine this season, and the variety is excellent.

FINE CONTRASTS arranged for patrons.

Phone or call at Greenhouses.

West-End Greenhouses
547 Park-st. Phone 21 Day and Night
DOWN-TOWN AGENCY AT
Porter S. White's Grocery, 336 George St

STRAWBERRIES

Grown and ripened in the open air.
Fresh from Baltimore to-day.
WHAT IS NICER FOR DESSERT?

NEW VEGETABLES

Cabbage, Cucumbers and all such like seasonable delicacies. We have them all fresh.

MINICOLA BROS.
WHOLESALE AND RETAIL
Hunter Street - Both Phones 387

Shoe Specials For Saturday

155 pairs Womens' Tan Calf and Kid Blucher Oxfords and Pumps. Every pair Queen Quality, silk stitched, Goodyear welt soles. Regular price $3.75 and $4.50.

To Clear Saturday $2.95

150 pairs Mens' Pat. Colt Blucher Boots, Goodyear welt soles, silk stitched, oak tan sole leather. Every pair a $5.00 shoe.

To Clear Saturday $3.95

These are broken lots, but all sizes in the lot.

S. T. Stenson & Sons
364 George Street

POTATOES 35c A Bag

TALBOT'S
DELICATESSEN
412 GEORGE STREET

"It's Confidence That Does It"

PINEAPPLES
For preserving this week.

Best Quality Sugar

PORTER S. WHITE
336 GEORGE STREET
Down-Town Agency for West End Greenhouses.

Straw Hats

Now is the time to clean your Straw Hat. Bring it to us, 25 cents only at
YEOTES BROS.
337-339 George Street,
Shoe Shine Parlor for ladies only.
Billiard Parlor in connection.

THE BEEHIVE-The Ladies' Big Ready-to-Wear Store

BUILDING SALE

The builders are coming to get our new Millinery Parlors ready. $25,000.00 worth of Blouses, Skirts, Suits, Millinery, Children's Dresses, etc., etc., are in the way and have to be cleared out.

25 CENTS BACK TO YOU ON EVERY DOLLAR

Four Weeks' Sale---June 10 to July 9. We Are Going to Make a Clean sweep to Save Them From Getting Dusty

Come to-day and save enough money on your summer goods to pay for your summer holidays.

LADIES' PRINCESS SUITS, LADIES' COAT SUITS, SEPARATE SKIRTS, MILLINERY, CHILDRENS' DRESSES, CHILDRENS' CASHMERE CLOAKS

THE NEWEST SUMMER GOODS AT LESS COST THAN THE COST OF THE MATERIAL

The sale begins on Friday, June 10, and lasts to July 9.

It will pay you to come to-day to The Beehive.

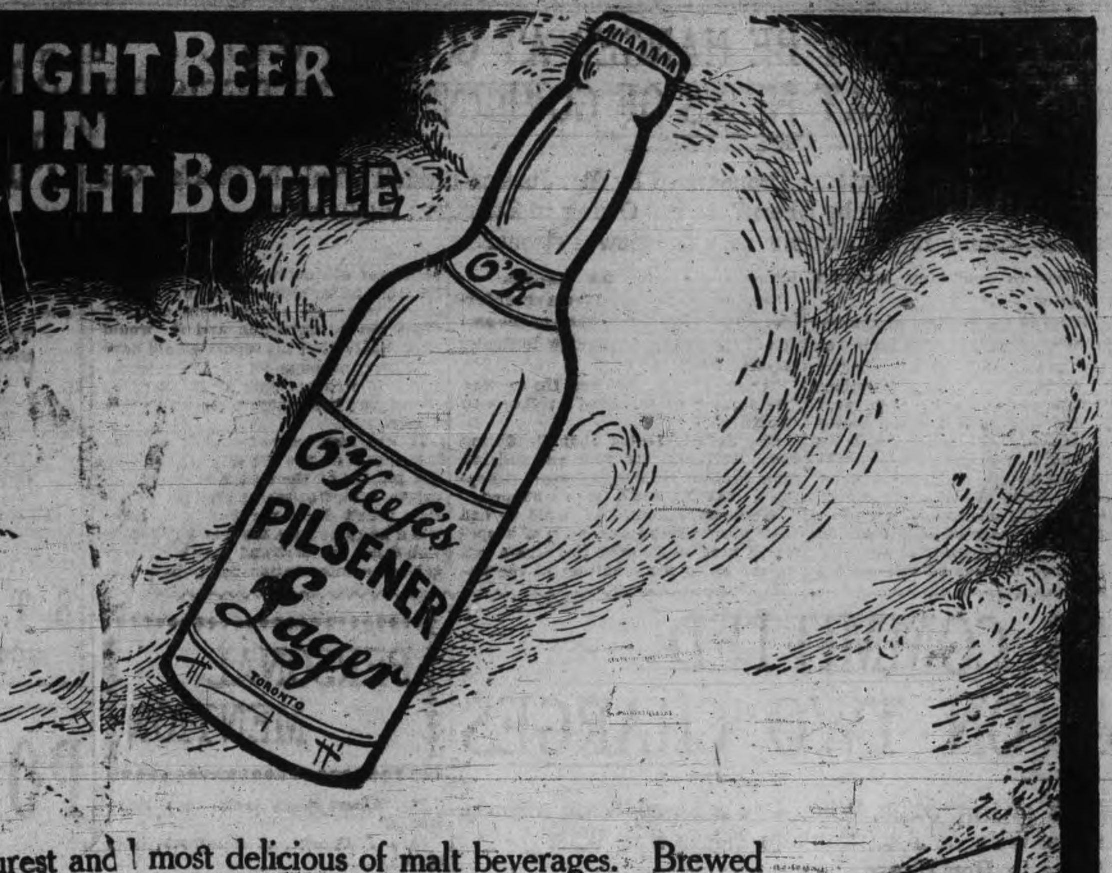

THE LIGHT BEER IN THE LIGHT BOTTLE

The purest and most delicious of malt beverages. Brewed as they brew it in Pilsen. Every bottle pasteurized. Ask your dealer for

The Beer with a Reputation

A. ROUNTREE, AGENT, 419 WATER STREET

SPORTING NEWS

CENTRALS HAVE LEAD OF TWO RUNS OVER LAKE ST.

First of a Series of Two Games for the Senior School Baseball League Won by Murray Street Team by 5-3 Score.

The Centrals and Lake Street came together yesterday afternoon at the Oval, in the first of a two-game series to decide the champions of the Senior School League. Lake Street did not enter when the schedule was first drawn up, but the league executive, in order to give the team a chance to show their mettle, ordered that the two teams play two games, runs to count. The score yesterday was 5—3, and, outside of some wild throwing, the contest was well played.

The south end team was the first to count, and put two runners over in the first innings. The Centrals tallied four in the fourth, after two were out, and added another in the fifth. Lake Street also secured their other score in the fifth.

Only one batter of each team struck out.

The next game will be played Monday afternoon at 4.30 at the Oval.

The teams were—

Centrals—Pearson, ss; Goodfellow, lf; Dobson, 2b; Long, 3b; Cavanah, c; Moran, cf; Mulhern, rf; Knapman, 1b; Smith, p.

Lake Street—O'Connell, 3b; O'Brien, 1b; O'Connell, 2b; Rose, ss; Carson, p; O'Brien, lf; McDonald, c; Condon, cf; Christopher, rf.

Umpire—W. J. Stacey.

C. G. E. SCORED ONLY GOAL IN SECOND OF SEMI-FINALS

Will Play Bowmanville at That Place, Next Saturday in First of Finals—Return Game to be Played Here on Following Saturday

The C.G.E team annexed the semi-finals of the Midland Football League last evening at Brinton's Meadow, when they again defeated the clever Lakefield team by a 1—0 score. This gives the locals the honors by 3 goals to 0.

Next Saturday they play in Bowmanville in the finals, and the return game will be pulled off here on the Saturday following. Goals will count.

The game last evening was interesting for the large number of spectators and the class of football put up was A1.

Both teams were strong and in good condition. The only goal of the struggle was kicked in the first half.

Percy Fitzgerald performed satisfactorily with the whistle.

The teams were:

C.G.E.		Lakefield.
	Goal	
Coulter		Quinlan
	Backs.	
Forrett		White
Evans		Medley
	Halves.	
Sparrow		Coons
Fugett		Moore
Flett		Hall
	Wings.	
Haskin		Bell
French		Jopling
Baird		Johnston
Williams		Quinlan
	Centre.	
Miller		Stabler

SCHEDULE OF GAMES FOR THE LAWN BOWLERS

The Schedule Committee has arranged the following games, commencing Monday, June 13th:—

T. Ed. Pratt vs Ed. Runnells.
W. F. Johnston vs J. E. McIntyre.
R. Cottrell vs. W. E. Talbot.
Dr. Holloway vs. J. A. McKone.
R. Kerr vs. R. M. Waddell.

Tuesday, June 14th.

W. J. Thompson vs D. Belleghem.
J. E. A. Fitzgerald vs. R. G. Sturgeon.
Dr. Greer vs. W. M. Laing.
W. Mellroy vs. C. J. Seymour.
Dr. Caldwell vs. Dr. Marshall.

Wednesday, June 15th.

T. Ed. Pratt vs J. E. McIntyre.
W. F. Johnston vs W. E. Talbot.
R. Cottrell vs. J. A. McKone.
Dr. Holloway vs. R. M. Waddell.
R. Kerr vs. Ed. Runnells.

Thursday, June 16th.

W. J. Thompson vs R. G. Sturgeon.
J. E. A. Fitzgerald vs. W. M. Lang.
Dr. Greer vs C. J. Seymour.
Dr. Marshall vs. W. Mellroy.
Dr. Caldwell vs. D. Belleghem.

Friday, June 17.

T. Ed. Pratt vs W. E. Talbot.
W. F. Johnston vs J. A. McKone.
R. Cottrell vs. R. M. Waddell.
Dr. Holloway vs. E. Runnells.
R. Kerr vs. J. E. McIntyre.

The committee ask that opposing skips arrange games and play off by July 1st.

IF YOU THINK OF PUTTING
VERANDAH CURTAINS OR AWNINGS
on your house we will be pleased to give you an estimate for the work.
Verandah Furniture, Hammocks, Etc.
J. J. Turner & Sons
George Street.

ZBYSCO PIE FOR LION TAMER IN CHAMPIONSHIP MAT BOUT

Obtained First Fall Before the Crowd Realized Match Had Begun—Mammoth Pole Never Had a Chance With Gotch—What Eddie Smith Says of the Affair.

(Eddie Smith in Chicago American.)

Frank Gotch laughed his way through another championship wrestling match at the Coliseum last night. He had to laugh because the opponent they trotted out for him, one Zbysco of Poland, proved quite a joke—one of the best of the season. The Iowa man dumped the man from Galicia two straight falls, the first in six and one-quarter seconds, and the second in twenty-seven minutes and thirty-three seconds, official time—twenty-nine minutes and thirty-nine seconds by other watches at the ringside.

Gotch really threw the big foreigner twice in the first bout.

Zbysco never had a chance at any moment during the encounter.

If the Pole ever harbored a thought that he had a chance he must have lost the idea during the six highly amusing seconds that constituted that first fall. He was flopped so hard and in such astonishing style that for several minutes afterwards he was dazed and helpless, trying to explain to the referee and his friends in the ring that it was all a mistake.

FALLS COME FAST.

It happened so quickly that everybody in the vast crowd that watched the affair was lost in amazement, and then rose up and cheered and yelled and screamed with laughter, tossing hats and coats in the air.

When time was called Gotch advanced rapidly, stooped down suddenly, seized the massive Pole in the bend of his knees, and yanked his legs out from under him. Zbysco fell flat on his back and Gotch was upon him in a flash and almost as rapidly as the eye could follow his movements. The Pole got one of his shoulders off the mat, and made a hurried effort to bridge. But in less than a flash, seemingly, Gotch had the deadly half nelson and bar arm on his man and Referee Fleming's hand patted him on his broad back.

Evidently Gotch did not feel the decision being given him, for as Zbysco partly rolled off his back, the champion again clamped on the same lock and down went the ponderous shoulder blades of the hope of Poland in a complete heap. Fleming, seeing that Gotch had him anyway, let it go at that, and gave Frank the fall again.

FANS CHEER LOUDLY.

For a few seconds the astonishment of the crowd did not find vent in anything but a few startled cries, but as the champion sprang to his feet with a broad grin on his face, the crowd broke out into a deafening cheer that rattled through the vast building like infantry volleying.

Zbysco was dazed and in a bewildered way got to his feet protesting rather freely. He appealed to the referee and then to his seconds, but his voice could not be heard for the din that the crowd was making. It was plain, though, that he was trying to show that he wasn't ready, his motions indicating that he intended to shake hands with Gotch when the latter grabbed him by the legs.

Gotch was laughing heartily as he drew on his bathrobe and waved his hands at friends about the ringside. "What do you think of that?" he kept asking in a surprised manner. "It was such a simple trick that I didn't have any idea I'd get away with it."

"It is the custom to shake hands before taking holds," the Pole pleaded.

TIME WAS CALLED.

"Time has been called and you should have protected yourself," was the referee's clinching argument.

The official time was announced as six and one-quarter seconds.

It was a case of where too much politeness did not pay.

While the men were resting and one was laughing and the other explaining the post in Zbysco's corner cracked off close to the floor and the entire ring sagged dismally, making the stage a dangerous place for a couple of big bulls like these to be flashing around. But they managed to keep well away from the danger spot, and at no time was either of them threatened with a fall off the stage.

The Pole continued to wander about the ring in a dazed sort of way, still protesting it wasn't fair. But he got little sympathy, and Gotch, still as delighted as a little boy with a new toy, rubbed his feet in the mat, and laughed and laughed. It was too funny to him, and the crowd enjoyed it as much as he did.

The men did not leave the ring, and inside of ten minutes were hard at it again, the work having been insufficient to even open the pores.

But in that short time Zbysco was a beaten man. If he was at heart confident when he entered the ring—which is doubtful, judging from his nervous manner and generally ill-at-ease attitude—his nerve was shaken by the suddenness with which Gotch applied the "up-endo" on him, just as he had foretold five days in advance of the match.

COMES UP BRAVELY.

He made a brave front as they shaped up for the second fall, exactly at 10.15 o'clock, just fifteen minutes after the Pole had entered the ring. He made a play to rough it with the champion and played close, giving Gotch as little chance as possible to get at his legs again. Frank used his forearm across the Pole's face when he roughed it, and this made Zbysco quit such tactics. But neither Zman was any too gentle.

Suddenly Gotch crotched his man and, lifting him bodily, threw him over. But the Pole was up immediately and they did some more work head to head. Gotch was loose and saving his strength, while Zbysco put a great deal of his beef into the pulling and hauling. Twice soon after that Gotch lifted him and threw him to the mat, but the Pole always got in a sitting position and refused to give Gotch an opening.

Again the Pole arose but after a few moments of feinting Gotch dived into the legs, upset his man and came up on top. Both athletes, Zbysco especially, were dripping, the perspiration running off the Pole's face in streams.

TRIES FOR HAMMER LOCK.

Frank tugged away for a hammer lock, but the Pole's arm proved too powerful and he got away. Gotch twisted the massive legs and tried to pry them apart, shaking his head laughingly when he failed. The Pole then got to his feet again, only to be upended heavily and then Gotch, working with great determination and vigor, clamped on the deadly toe hold.

The Pole made a grimace of agony as he felt the pain the lock caused, and struggling out of Gotch's bear-like grasp, arose to his feet, shaking his right leg painfully. Gotch, never hesitating, now upset the huge man again, and in a jiffy put on a bar arm and a wrist lock, and the big back slowly sank to the canvas and was held there.

What will Europe think of Frank Gotch now?

And what will Frank Gotch do for opponents?

Has the mighty athlete ruined the market?

It looks like it. Hackenschmidt, Mahmout and Zbysco, to say nothing of the lesser stars like Eason, Raicevich and others of that type, have fallen and fallen hard. None had a single chance of even getting Gotch anywhere near a fall. Is there a better man in Europe than those named? It isn't likely.

Gotch and Zbysco Talk

I have successfully defended my title and I now want the quiet life. I fought in my last big public match when I defeated the Pole. I knew victory would be mine, but I truly believed that I would be given a harder battle. In the opening round I got the Pole before he could collect his thoughts. The lack of quick thinking has beaten them all. I planned to carry the fight to him, which I did, for nothing is so discouraging to a grappler as to be placed on the defensive right from the start. He has tremendous strength, but his speed, cleverness and thinking power are bad.—FRANK GOTCH.

—o—

I was deceived in his ability. I was beaten fairly and all I can say is that Gotch knows too much for any opponent that may face him. He is as fast as lightning and his brain works just as rapidly. I understand his ability, judging his worth from our Buffalo match, but I do not feel that I am disgraced by the defeat. I was not ready for the start, when he slipped to his knees and picking me up rolled me over and gained the first fall. I was injured in the second bout, which had something to do with my defeat. I am going back to Europe next week and tell of the wonderful work of my conqueror.—ZBYSCO.

FIGHT FANS FOR FRISCO

There are a few more ringside tickets left for Tommy McDonough's ringside excursion to the Jeffries-Johnson bout at San Francisco on July 4th. The plan for the dress circle has already been completely sold out at a high figure and Peterborough will be abundantly represented in the anti-Herpicide row.

Mr. McDonough has engaged a palatial train of seven cars for the lift lock contingent and Mr. James Lewis, of the Oriental barber shop, will be taken along as tonsorial tip taker. On account of the fact that this corner will be on a train the price for shaves will be advanced to thirty cents, exclusive of charities.

Club sandwiches will be served in the buffet car at ninety-eight cents a piece and coffee thirty-two cents a cup. On account of Mr. McDonough's connection with the sugar trust, he has made arrangements by which the sugar for the coffee will be free to all patrons of the eating department.

Fuller particulars of the trip will be given later. A few tickets are left at $600 a piece, which includes a round trip on the Frisco belt line.

The party will join Col. Roosevelt at the ringside.

GOLF

Fourth round of the Stratton trophy:—

Mrs. Campbell against Miss Moore.
Mrs. Goodwell against Miss Kingan.
Mrs. R. R. Hall against Miss Aylmer.

To be played off by Tuesday, June 14th.

The second monthly competition will be held Wednesday, June 15th, commencing with the driving competition at 3 o'clock sharp.

BALL SCORES IN BIG LEAGUES

BASEBALL YESTERDAY.

The Eastern League.

Buffalo	1	0	0	0	0	0	1	2	2	—6
Toronto	0	0	0	0	0	0	0	0	0	—0

Two-base hits—O'Hara, White. Sacrifice hits—Starr, McCabe, Williams, Mullen, Vaughn. Stolen bases—Henline, Corcoran, Sabrie. Double-play—East to Sabrie. Bases on balls—Off Vowinkle 1, off McGinley 2. Struck out—By Vowinkle 1, by McGinley 2. Hit by pitcher—By McGinley 1. Wild pitch—McGinley. Left on bases—Buffalo 9, Toronto 8. Umpires—Kelly and Murray. Attendance—2578. Time—2.00.

Baltimore	0	0	0	0	0	0	0	2	0	—2
Newark	0	0	2	0	1	1	0	0	0	—4

Two base hit—Kelly. Three base hit—Hall. Sacrifice hits—Nichols 2, Schafly 2. Stolen bases—Louden 2, Zimmerman, Mueller, Kelly. Double plays—Walsh to Byers; Hall to Strang to Clancy. Bases on balls—Off Vickers 1, off Mueller 3, off Adkins 1, off Malloy 1. Hit by pitcher—Adkins 2, Malloy 1, Mueller 1. Struck out—By Vickers 1, by Mueller 3, by Adkins 5. Passed ball—Byers 1. Left on bases—Baltimore 8, Newark 10. First base on errors—Baltimore 1, Newark 1. Time of game—2.25. Umpires—Finneran and Hunt. Attendance—800.

Rochester	0	0	0	0	2	0	0	0	0	—2
Montreal	0	0	0	0	1	0	0	0	0	—1

Two base hit—McConnell. First base on errors—Rochester 2. Left on bases—Rochester 10, Montreal 5. Bases on balls—Off McConnell 3, off Winter 1. Hit by pitcher—Nattress. Double plays—Nattress, Smith and Deal; Alperman and Spencer. Stolen bases—Deal, Smith. Sacrifice—Blair, Tooley, Winter. Struck out—By McConnell 2. Wild pitch—McConnell. Time—1.45. Umpires—Stafford and Halligan.

National League Scores.

		R.	H.	E.
Chicago	0 2 0 0 0 0 0 4 0	—6	8	2
New York	1 0 4 0 0 0 0 0 0	—5	8	2

Batteries—Pfeister and Richie; Brown and Archer; Mathewson and Myers. Umpires—O'Day and Brennan.

All other games, rain.

American League Results.

		R.	H.	E.
New York	0 0 1 0 0 0 0 0 2 0	—3	5	4
Detroit	1 1 0 0 0 1 0 0 0 1	—4	7	2

Batteries—Ford and Sweeney; Mullin and Schmidt. Umpires—Egan and Evans.

		R.	H.	E.
Cleveland	2 0 1 0 0 0 0 0 *	—3	7	1
Boston	0 0 0 1 0 0 0 0 0	—1	4	3

Batteries—Falkenburg and Bemis; Collins and Kleinow. Umpires—O'Loughlin and Perrine.

		R.	H.	E.
Chicago	0 0 0 0 0 0 0 0 0	—0	1	3
Washington	0 0 0 0 0 0 0 0 1	—1	3	1

Batteries—Walsh and Block; Walker and Street. Umpires—Dineen and Connolly.

At St. Louis—Philadelphia-St. Louis game, rain.

Additional Sport on Page 8)

Ernest Richard Cook, who was formerly in the Royal Navy, was fined $10 at Bow street for altering his character certificate for one year from "G" (good) to "V. G." (very good.)

MEN—WE CAN CURE YOU
FINEST MEDICAL INSTITUTE IN AMERICA
OWNED AND OCCUPIED BY DRS. K. & K.

YOUNG OR MIDDLE-AGED MEN who need the services of expert specialists why waste your money in treating with doctors you know nothing of, why waste your money with worthless electric belts or drug store nostrums, when you can get guaranteed, reliable, successful treatment from these Master Specialists. Drs. K. & K. have treated patients throughout Canada for over 20 years and are responsible financially. They accept only curable cases and should your case prove incurable it need not cost you a cent. If you are unable to call at our office for a personal examination we will send a Question List for you to fill up from which we can diagnose your case and tell you whether you are curable or not. Then we will prescribe specific remedies for your individual case which you can take at home. We have no cure-all remedy that we send to everybody alike as most specialists do, but we prescribe the remedies required for each individual case to complete a cure. That's one of the secrets of our wonderful success when others fail. Send for our Free Booklet on Diseases of Men (Illustrated.)

CURES GUARANTEED OR NO PAY

We Guarantee to Cure Nervous Debility, Blood Diseases, Varicose Veins, Kidney, Bladder and Urinary Diseases

CONSULTATION FREE

If unable to call, write for a Question Blank for Home Treatment

DRS. KENNEDY & KENNEDY
Cor. Michigan Ave. and Griswold St., Detroit, Mich.

NOTICE All letters from Canada must be addressed to our Canadian Correspondence Department in Windsor, Ont. If you desire to see us personally call at our Medical Institute in Detroit as we see and treat no patients in our Windsor offices which are for Correspondence and Laboratory for Canadian business only. Address all letters as follows:

DRS. KENNEDY & KENNEDY, Windsor, Ont.

Write for our private address.

LAWN MOWERS

See our new patent ball bearing, self sharpening, easy running mowers.
Mowers sharpened & repaired.
SATISFACTION GUARANTEED.
MILLARD'S BICYCLE SHOP
Metherel's Old Stand, Hunter St., near Aylmer St. Phone 1256.

Steer Straight

for the best beer ever brewed and you are sure to come to us. Our Bottled Beer is "Bottled Health." It means vigor and strength, a good appetite and high spirits. It is the best medicine for the weak and the best food for the strong. Keep our excellent Beer in your home as a beverage and you will have no need of a doctor. Nothing but the purest ingredients used in the brewing.

The Calcutt Brewing & Malting Co'y, of Ashburnham, Limited

STOCKS and BONDS
WARREN, GZOWSKI & CO.
Members Toronto Stock change
Traders' Bank Building, Toronto
and
25 Broad Street, New York

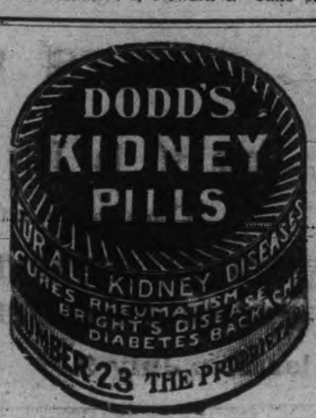

MAN TO MAN

Let us talk to you about your Fire Insurance. Have you got a policy at all? if not, what are you thinking about? Do you not know it to be as much your duty to get a Fire Insurance Policy on your property as a policy on your life? There is no protection like a policy in a good, sound company, and you are losing time and taking great risks by delaying. Come in and let us consult about this. We will show you how to insure at a little cost

WE ISSUE POLICIES ON ANY LINE OF INSURANCE IN EXISTANCE.

W. H. HILL
Manager.
159 Hunter Street, Peterborough, Ont.
Phone 14, Bell or Machine

Your Home Demands **MUSIC**

We sell the Mason & Risch High-grade Pianos, Bell Pianos and Organs, as well as other makes of approved Instruments. Full lines of small Musical Instruments, Music Books, Latest Sheet Music, etc.

Agents for the White and the Raymond Sewing Machines. Call and inspect our Goods.

PETERBOROUGH MUSIC CO

404 George St. J. P. CUNNINGHAM

The Latest Coiffure

For The Ladies

If you want to wear your hair in the latest style you will need the following:—

TURBANS

in several sizes, **25c, 35c, 50c** each.

TURBAN BRAIDS

the very newest, all shades to match the hai for **80c** and **$1.00**.

LARGE HAIR NETS from **5c** to **25c**

LARGE PINS in Amber Shells.

CALL AND SEE OUR NEW SHIPMENT OF HAIR ACCESSORIES

MRS. M. J. BYRNE

424 GEORGE ST PHONE 226

OFFICERS ELECTED

On Wednesday evening of this week the local veterans of 66 met at the armouries and, after some routine business had been transacted, the election of officers for the next year took place, which are as follows:—

Hon. President—A. P. Poussette.
President—Lieut.-Col. Miller
Vice-President—Mr. F. J. Mitchell.
Captain—Mr. Wm. Langford
Lieutenant—H. Nesbitt.
Sergt.-Major—H. T. Holmes
Sergeants—George Stenton and John Kylie.
Sec.-Treas.—J. D. Collins.

GRAND TRUNK RAILWAY SYSTEM

RAILWAY TIME TABLE

	Arrive.	Depart
Lindsay, Orillia, Midland, Gravenhurst, North Bay, Stouffville and Toronto	11.40 a.m.	8.25 p.m
	9.00 p.m.	5.35 p.m
Port Hope, Toronto, London, Detroit, Chicago & West, Niagara Falls, Buffalo, Cobourg, Montreal and East	8.20 a.m.	11.40 p.m
	5.30 p.m.	9.00 a.m.
Toronto, Lindsay, Stouville, Uxbridge and Markham	10.05 p.m.	7.10 a.m.
Lindsay Local	8.15 a.m.	2.10 p.m
Hastings, Campbellford, Madoc, Belleville, Kingston, Montreal and East	8.10 a.m.	8.30 a.m
	8.55 p.m.	1.40 p.m
Lakefield	10.00 a.m.	8.35 a.m
	5.15 p.m.	12.20 p.m

CANADIAN PACIFIC RAILWAY

To Peterboro' Going East.
11.28 a. m., Norwood, Havelock, Ottawa, Montreal
7.51 p. m., Indian River, Norwood, Havelock, Tweed.
12.31 a. m. midnight, Havelock, Tweed, Smith's Falls, Montreal, Quebec, Portland, Boston and New England points. Ottawa express, Norwood, Havelock, Ivanhoe, Tweed, Smith s Falls, Carleton Jct., Ottawa.

To Peterboro' Going West.
5.26 a. m. for Toronto, Hamilton, Brantford New York, Woodstock, St. Thomas, Chicago, etc
7.55 a. m. for Cavanville, Manvers, Pontypool Burkton, etc.
4.38 p m Pontypool, Lindsay, Toronto, Hamilton, Galt, Woodstock, London, Detroit Chicago, also Fort William, Winnipeg and all points in North West Canada

Lockwood's Wit.

Probably no one had more ready wit than Sir Frank Lockwood, the lawyer. He was a tall man, and an unruly member of his audience once called out to him in the middle of his speech "Go it, telescope!"

"My friend is mistaken in applying that term to me," Sir Frank quietly said. "He ought to claim it for himself; for, though he cannot draw me out, I think I can both see through him and shut him up."

On another occasion one of his political opponents called, "All lawyers are rogues!"

"I am glad," Sir Frank quickly rejoined, "to greet this gentleman as a member of my profession; but he need not proclaim our shortcoming to the world."

One on the Doctors.

An anecdote is told of Robert Smith, brother of Sydney Smith, and an ex-Advocate General. On one occasion he engaged in an argument with a physician over the merits of their respective professions.

"I don't say that all lawyers are crooks," said the doctor in his final summing up; "but my opponent will have to admit that his profession doesn't make angels of men."

"No," quietly retorted Smith, "you doctors certainly have the best of us there."

An Oversight.

An old German maker of violoncellos had just finished one which he considered to be a particularly fine piece of work, and he proudly lifted it up for a friendly musician who was standing near him to admire. He had just called attention to its beautiful lines when all of a sudden something rattled.

"Ach," he exclaimed, "I have left der glue pot inside!"

At the Reception.

"I understand, Miss Araminta," said the professor, "that you are inclined toward literature."

"Yes," said the blushing spinster. "I wrote for the Bugle Magazine last month."

"Indeed! May I ask what?" asked the professor.

"I addressed all the envelopes for the rejected manuscripts," said Araminta proudly.

Cook's Cotton Root Compound.

The great Uterine Tonic, and only safe effectual Monthly Regulator on which women can depend. Sold in three degrees of strength—No. 1, $1; No. 2, 10 degrees stronger, $3; No. 3, for special cases, $5 per box. Sold by all druggists, or sent prepaid on receipt of price. Free pamphlet. Address: THE COOK MEDICINE CO., TORONTO, ONT. (formerly Windsor)

CHAT ON HAND BAGS

The Monogram Model's the Winner This Season.

CORD HANDLES VERY NEW.

Irish Lace Bags All That Can Be Desired by the Dainty Woman For Wear With Lingerie Gowns—Jewelers Mount Them.

The fad of the moment in Paris is the monogram bag, and the little sketches here shown are fair representatives of a whole line of these less frivolous and most convenient of accessories.

The value of the hand bay is no longer to be disputed. The pocketless condition of the garb of modern woman has long ago let in the bag as a permanent possession.

It is counted among the legitimate expenses of economical woman and is not likely soon to drop from the list.

Black velvet bags are a feature of the season, an all the year round article, matching the garment in winter and the hat or some touch on the costume in summer. Their particular attraction at the moment is the monogram in gold or brass to match the mount.

LATEST MONOGRAM MODEL.

Cords are the last expression of a sensible fashion mandate for the saving of gloves. Metal chains, however, survive and are necessary on the bag with the engraved mounting.

The suede bag is identical in outline with the velvet, and its monograms do not differ. Either material is beaded, and many of the simple designs suggest the home application of large gems and little beads.

The beaded reticule of other days has come back both in its mounted state and in a drawn together model, and invariably the beadwork, which is done by hand, is a reproduction of the old floral wreath or basket of flowers done on the most ancient of hand bags. All that is needed in the modern bead bag is that softening influence of time to bring down the colors to a lower tone.

Irish lace bags are all that can be desired for the best of lingerie gowns. Their prettiest models are those having a background of baby Irish with a heavy motif on the front.

Plain linen, too, shows an inset of Irish lace back and front, and others are of linen covered with a heavy white diagonal net resembling fish net curtaining.

The embroidered and braided linen shopping bags are to be used again, and among them one of the newest shapes is round. The perfectly round linen bag on silver mounts with a silver initial is excellent when made carefully at home of rich dark homespun linen to match a costume of mulberry, for instance.

BAG WITH CORD HANDLE.

Just here let the admonition be sounded—line it with silk of a lighter shade and have the jeweler do the mounting.

GOVERNANCE OF INDIA

FRENCHMAN'S VIEW OF BRITISH RULE IN THE EAST.

M. Joseph Chailley of the Chamber of Deputies, After a Study of Eastern Affairs, Has Collaborated on a Book In Which He Pays a Glowing Tribute to Great Britain's Work Among the Hindu Races.

M. Joseph Chailley, a member of the French Chamber of Deputies, has, with the co-operation of Sir William Meyer, written a valuable and impartial study of the present-day conditions of the Indian Empire. "Administrative Problems of British India" is comprehensive, calm, and eminently informative.

The Radical politician and the Babu agitator attempts to deny that East is East and West is West. A set of facts printed by M. Chailley in an early chapter clearly indicate the vast difference.

"As regards child marriage, the statistics are stupefying. In India the 1901 census showed 121,500 married boys and 243,500 married girls whose age was under five; between the ages of five and ten the figures are 760,000 and 2,030,000 respectively; between ten and fifteen, 2,540,000 and 6,585,000.

"Further, there were no less than 1,277,000 widowed persons under twenty, of whom 914,000 were females. Of these, 6,000 widowers and 96,000 widows were less than five years of age; 37,000 widowers and 96,000 widows between five and ten; and 113,000 widowers and 276,000 widows between ten and fifteen."

Could any figures more dramatically demonstrate the entire dissimilarity of social conditions? M. Chailley notes in the Indian an Oriental disinclination to work.

"At first sight everybody seems to be taking an active part in some common toil; as a matter of fact, several persons are looking on at the labor of one. As has been cynically remarked, out of five people who seem to be working, one is doing nothing, one is resting, one is looking on, and another is helping the previous three."

Much, naturally, is said of the much-discussed National Party, but it is insisted that it stands for a small class and a small part of the Empire:—

"As a matter of fact, this so-called National party is really a party of privilege, a concourse of representatives of the high castes and the rich classes, which is really a stranger to the nation on whose behalf it professes to speak. . . .

"What would rejoice the Babus of Bengal and the Poona Brahmans would be likely to cause grave displeasure to the men of action in the United Provinces and the Punjab."

M. Chailley points out some of the weaknesses of British rules, and explains the native unrest, but he adds:

"It would be wrong, however, to conclude from the remarks in this chapter that the peoples of India are weary of British supremacy or administration. The loyalty of the great majority is still incontestable, and it extends to students, lawyers, Deccan Brahmans, and even to the Babus of Bengal and the chiefs of the National party. This was clearly shown by the universal and spontaneous mourning at the death of Queen Victoria."

The sharp distinction between the races and the lack of social mingling are, as always, observed, but even these are not universal.

"The British officers of the Indian army and the frontier officials are fond of the natives, their companions in sport and war. The Englishman adores bravery and respects pride; he meets both among the native soldiers on the Northwest Frontier and in the Punjab and Rajputana.

"A British officer's native orderly is not a menial servant; he only looks after his master's weapons, but he is devoted to him, and if he is ill will pass nights by his bedside; while on the field of battle he will save him or die with him. On actual military service the soldier is disciplined and respectful and the officer stiff, but outside they talk freely.

"The soldier asks advice from his officer, and will consult him on his family affairs or about a lawsuit. The officer listen and helps, and, outside the barracks, will walk with a Sepoy and speak to him familiarly. Hence there is a rapprochement, due to common dangers and common tastes, but it is an exception."

M. Chailley points out, too, that there is little social life among the natives themselves:

"The wife of the well-known and lately-deceased Justice Tyabji of the High Court of Bombay said in 1903 at the annual meeting of an Indian ladies' club: 'We complain that Europeans keep aloof from us, but that is largely our fault. I ask you how many among ourselves, Hindus, Mussulmans, or Parsis, want to meet altogether? Is it pride or reserve which keeps up apart? Is it not rather a difference in manners, habits, education, dress, language, and religion? Let us,' she added, 'begin by union among ourselves.' These are significant remarks."

"The Government of India might, as many other Governments do, regard its work with placid and silent [illegible] its passion for the public good and its desire for improvement constantly impel it to check its conceptions by their results. It examines, blames, and reforms itself, and, as a consequence, it seems to condemn itself in the eyes of superficial critics.

"But any one who has studied its ample legislative work and examined, stage by stage, its different and successive creations, feels himself bound to set aside the criticisms which the slowless or the imperfections of this work might provoke, and to render homage to the conscientiousness and knowledge which it displays.

"The Indians only plead their talent and cleverness; the English are specially pre-occupied with character. What they look to mainly is the moral value of the man, coolness in decision, rapidity in action, a conscience which can resist temptation, and an energy which can face threats — in fine, a sentiment of duty towards one's country and oneself."

Two year old Olive Cooper, of Hamilton, was perhaps fatally burned at a bonfire.

$50,000 FOR A VIOLIN.

Late George Haddock's Sale Will Reveal Some Beautiful Instruments.

The announcement that the collection of violins which belonged to the late Mr. George Haddock, the famous musician, is to be sold has aroused the keenest interest amongst dealers and collectors. The Haddock fiddles are reputed to be the finest private collection in existence, the gem being the "Emperor Stradivarius," pronounced by Joachim to be the finest violin he had ever seen, and which is stated to be worth $50,000. It is nearly two hundred years old, and notwithstanding its great age looks as fresh as if it had but yesterday left the hands of Antonio Stradivari, the famed violin maker of Cremona.

This is a somewhat exceptional value to be placed on a violin, the price of each of the 600 Strads which are known to be in existence ranging from $2,500 to $6,500. Perhaps the only violin which can be compared with the "Emperor Stradivarius" of the Haddock collection is the one which Paganini left to the city of Genoa, for which as much as $50,000 has been offered. The Strad presented to the late Dr. Joachim on the occasion of his jubilee cost $6,000, while that presented to Lady Halle by the Duke of Edinburgh, the late Earl of Dudley, and the late Lord Hardwicke cost $5,000.

When Sarasate's will was proved two years ago it was found that he had bequeathed $20,000 and a Strad each to the Conservatoires of Paris and Madrid, the money being for the purpose of founding prizes bearing his name. Each of the violins was valued at about $10,000, one of the instruments having been discovered in a very romantic manner. At one time it was the property of a Genevan blacksmith, to whom it had been given by a traveler who could not pay for the shoeing of his horse. For years it hung on the wall of the blacksmith's house, until after many years another horseman, M. Boissier, who was also a violinist and a collector of violins, came along. The blacksmith asked M. Boissier to buy the violin from him at his own price, or else to find him a purchaser. M. Boissier carried it away, cleaned off the smoke, discovered the Strad mark—and did not defraud the blacksmith.

Twice at least $10,000 has been paid by private treaty for Strads, and $7,000 was paid for a "Betts' Strad," the title which it gained from the following incident. Betts was a music-seller in London some sixty years ago, and one day a stranger entered his shop offering a violin for sale at the low sum of one guinea. The dealer at once jumped at the bargain, put down his guinea, and secured the instrument. He retained it in his family for a number of years, and, after changing hands several times, it was bought at the figure named by a foreign nobleman.

Five years ago $3,500 was paid for a Strad which for years was played upon by a strolling musician in the Notting Hill and Marylebone districts of London; while some time ago $8,000 was paid for a fiddle which had previously been knocked down at an auction sale to a laborer for $1.50. Fortunately for him, the laborer knew something of the value of fiddles, and a few days later sold his treasure to a dealer in curios for $3,000. Ultimately the latter sold it for $8,000—truly a record bargain.

Pigeons—Halfpenny Each.

Castle Wemyss, situated on the Firth of Clyde, where Lord and Lady Inverclyde have been spending a few weeks, is a handsome and imposing house, which was built by the late Sir John Burns. Lord Inverclyde is one of best-known sportsmen of the North, and besides being a good shot, is an expert at hockey and curling. With one whose fortunes are bound up with the sea, it is but natural that he should include yachting in his list of recreations. His lordship tells many good stories, one of his best being connected with a pigeon-shooting match.—A party of amateur pigeon-shooters some time ago arranged for a match, and ordered thirty pigeons from a dealer in a neighboring town. The shooting was of a really wonderful character; but the actual performances need not be described in detail. The net results will be gathered readily from the following note, which was subsequently received from the dealer. It ran: "Gentlemen,—I beg sincerely to thank you for your order, and to intimate that I shall be only too happy to supply you with any number of birds on future occasions of this sort. The whole of the thirty birds, for which you paid me at the rate of eightpence per head, returned home in safety, and, moreover, brought with them a stray pigeon. My price to your party henceforth will be sixpence a dozen."

Brief!

Among other notable persons who celebrated their natal day last month was the Earl of Amherst, who is seventy-four years of age. The owner of about 8,000 acres, Lord Amherst was at one time a captain in the Coldstream Guards, and has seen service in the Crimean war. He was educated at Eton, and since 1898 has been Pro-Grandmaster English Freemasons. The inevitable story concerns a young lawyer who was perambulating the courts with an air of scarcely being [illegible] when his boy tracked him down in one of the corridors. "Oh, sir!" said the boy, "there is a man at your office with a brief, sir." "What, a brief! Great heavens!" And the young fellow began to run through the passages as fast as he could for fear the prey should escape him. "Don't hurry, sir," cried the boy. "I've locked him in!"

Served In Fourteen Capitals.

Beginning his career as an attache at Paris in 1858, the Right Hon. Sir Charles Stewart Scott forged steadily ahead until, in 1893, he became British ambassador at Copenhagen, and thence to St. Petersburg in 1898. He entered the diplomatic service as a youth of twenty, and has served during his career in fourteen capitals. Sir Charles is an Irishman, and received his education at Trinity College, Dublin, where he was well liked among his fellows as a jovial, good-natured companion.

W. O. King is on trial at Edmonton charged with killing J. H. Hindahl three years ago at Ponoka.

The Tone is the Test

A Piano is an instrument for producing sweet, musical tones. The case, the mechanism, the design and all accompanying features are only accessories. The tone is the test, and by that standard the

Nordheimer Piano

is the finest instrument made in Canada. The other features—the case, the design of the case, the sounding board, the method of stringing, etc., have been brought to the greatest perfection in the NORDHEIMER Piano. In fact the perfection and harmony of all these parts have been contributory to the attainment of the tone. The Nordheimer Piano is known throughout Canada as

The "Quality-Tone" Piano

Our Pianos are guaranteed to give satisfaction. Purchasers may exchange within reasonable time. Old instruments taken at a value as part payment for new ones.

Write for our Free Illustrated Descriptive Booklet.

THE NORDHEIMER PIANO & MUSIC COMPANY, LIMITED

PETERBOROUGH SHOWROOMS, 332 George St

EGGS

For Sale in Any Quantities

COLDSTORAGE

In Full Operation

SATISFACTION GUARANTEED

W. SCOTT CO'Y

Both Phones 264

J. G. Desbarats is Deputy Minister of the new Naval Department, and Alex. Johnston, ex-M.P., of Sydney, C. B., becomes Deputy Minister of Marine Fisheries.

Railway officers and servants, their widows and orphans, have benefitted by more than £217,000 since the establishment of the United Kingdom Railway Officers' and Servants' Association.

Last year two million passengers crossed the North Sea and the English channel to and from England and the continent. Half a million of these embarked or landed at Dover, and 340,000 chose Folkestone as their port.

"HOTEL LENOX" BUFFALO N. Y.

FIREPROOF THROUGHOUT

MODERN HIGHEST GRAD UNEXCELLED SERV CE.

Patrons may take Taxicabs or carriages from Depots or Steamboat Landings direct to hotel, charging same to THE LENOX.

EUROPEAN PLAN
$1.50 per day and up

Attractive Restaurant Prices.

When in Buffalo stop at THE LENOX The accommodations and service are sure to please.

C. A. MINER, Mgr

The First Impression

Of a man and his business is given to those he corresponds with by the style and character shown in

The Stationery He Uses

If you want to have the distinction that goes with stationery with an individuality about it, come to

THE REVIEW

for your supplies. We make a special feature of this class of work, and turn out material that is exclusive in style and made from the finest stock. Included under this head are:—

Letterheads, Billheads, Envelopes, Circulars, Catalogues, Office Books, Loose Leaf Ledgers, Card Systems, etc., etc.

Come and talk it over, or phone 168, and our representative will call—

REVIEW PRINTING COMPANY

ROUSING CARPET AND HOUSEFURNISHING SALE

Planned for Two Weeks at the GOLDEN LION, commencing

MONDAY, JUNE 13th

The Housefurnishing Department, embracing CARPETS, RUGS, SQUARES, MATTINGS, LACE CURTAINS, PORTIERES, CURTAIN MATERIALS, WINDOW SHADES, LINOLEUMS and FLOOR OILCLOTHS will contribute to this important event. In view of the increased prices already announced from makers for the fall trade, customers will at a glance appreciate the opportunity offered by this sale to secure not only the choicest and newest, but the most reliable goods at prices that may not be reached again for some time to come. Come any day during the two weeks Sale and you are sure to be well repaid for any selections you may make.

Seamless Royal Axminster Rugs

1 only—size 8 ft. s in. x 11 ft. 6 in. $40.00 for	$27.50
3 only—size 8 ft. 3 in. x 11 ft. 6 in., $28.00 for	19.75
2 only—size 8 ft. 3 in. x 11 ft. 6 in., $23.00 for	15.75
1 only—size 7 ft. 6 in. x 10 ft. 3 in., $23.50 for	15.98
1 only—size 7 ft. 6 in. x 10 ft. 3 in., $18.75 for	13.98
1 only—size 6 ft. 6 in. x 9 ft. 8 in., / 1 only—size 6 ft. 6 in. x 9 ft. 8 in., $17.50 for	10.40
2 only—size 3 x 3 yards, regular $25.00, for	15.48
2 only—size 3 x 3½, regular $35.00, for	27.40
2 only—size 3 x 3½, regular $25.00, for	17.65

Velvet Seamless Rugs

3½ x 4 yards, regular $30.00, for $25.00

Tapestry Rugs

2¼ x 3 yards, regular $6.50, for	$ 4.38
3 x 3½ yards, regular $10.00, for	7.50
3 x 3½ yards, regular $12.00, for	9.58
3 x 4 yards, regular $10.00, for	7.50
3 x 4 yards, regular $15.00, for	11.98
3½ x 4½ yards, regular $20.00, for	14.98

Brussels Rugs

6 ft. 9 in. x 9 ft., reg. $12 for	$9.98
9 ft. x ft., regular $15, for	10.98
9 ft. x 10 ft. 6 in., reg. $17, for	12.98
9 ft. x 12 ft., regular $20, for	14 98

All Wool and Ingrain Carpets

Regular 90c quality for	69c
" 95c " "	69c
" 85c " "	64c
" 60c " "	43c

English Axminster Carpets

Four patterns, including all the new shades (with Boarder to match) regular $1.75 for $1.29

Tapestry Carpets

Two patterns, reg. value 65c, for. 47c
One pattern, " " 55c, for. 42c

7 Pieces Brussels Carpet

Regular $1.25, for .... 98c sewn
Regular $1.00, for .... 69c sewn
Regular $1.15, for .... 89c sewn

English Velvet and Wilton Carpets

Regular $1.35, for 98c
Regular $1.75, for $1.15

Tapestry Stair Carpets

Two patterns, regular 75c, for 50c
Four patterns, regular 50c for 39c

Brussels Stair Carpets

Two patterns, $1.00, for 69c
One pattern, $1.10, for 79c

Straw Matting

Regular 35c quality for	25c
" 30c " "	19c
" 25c " "	15c
" 20c " "	12½c
" 80c " "	55c
" 50c " "	35c

Fibre Veneer

One yard wide, in rolls of 11⅓ yards to the roll, regular value $1.50, for per roll $1.00

Linoleums

4 yards wide, regular 65c for 50c
4 yards wide, regular 50c for 38c

Stair Oilcloth

18 inches wide, formerly 15c, now .10c
22 " " " 18c now 12½c
27 " " " 22c now .15c

Tapestry Coverings 50 in. Wide

Suitable for Covering Couches and Parlor Furniture.

Regular $1.00 quality for 69c
" $1.25 " " 79c
" $1.00 " " 50c

Window Shades

Extra special 37 inches wide x 6 feet long, lace trimmed, regular 60c, for, each 37½c

Madras Muslins

(8 pieces only) value up to 50c and 60c yard, your choice to clear at the yard 25c

Nottingham Lace Curtains

100 Pairs to be cleared at the following prices:

Regular value 90c quality for	69c
" " 95c " "	72c
" " $1.15 " "	86c
" " 1 60 " "	$1.20
" " 2.25 " "	$1.50
" " 2.75 " "	$1.75
" " 3 00 " "	$2.15
" " 4.00 " "	$2.75
" " 4.25 " "	$2.98

Robt. Fair & Co. Limited

383 GEORGE ST., PETERBOROUGH.

TEACHER SHOULD BE UNSELFISH WORKER IN CHILD'S INTEREST

Excellent Advice to Normal School Graduates Given by Principal at Closing Exercises—The Appreciative Attitude of Pupils to the Staff Shown in Valedictory Address—Musical Program.

The evening of June 10th, 1910, will assuredly linger long in the memory of those Normal School students who graduate this year.

It was a fitting conclusion to the year's work and as a result of last evening's programme many future teachers will carry with them loving memories of the Peterborough Normal School.

In a brief address Mr. J. Lapp, who presided, explained the nature of the evening's entertainment and read the financial report of the Literary Society of the school.

There was a small balance on hand.

A splendid programme was provided, the performers being mainly students as follows:—

Instrumental Solo—Miss Kingsley.
Recitation—Miss Walker.
Quartette — Misses Heenan and Staples Messrs. Grogan and Hutchinson.
Instrumental Duet—Misses Davies and Kingsley.
Vocal Solo—Miss Heenan.
Vocal Solo—Miss Davies
Instrumental Duet—Misses Denne and Gardner.

Mr. Duncan Walker, principal of the Normal School, gave a splendid address on the requisites that every teacher must possess to be successful in that profession. Every teacher should enter the teaching profession not with the sole object of making money, but with the ambition of benefitting the children entrusted to his or her care.

"Remember you are not working for money alone, and you may never expect to reap all your reward in this world." Every teacher should feel that his mission was for the benefit of the child. A teacher without interest in his profession was an injury to the world.

There were bound to be teachers who were mistaken in their calling, but who would doubtless succeed in some other profession.

Mr. Walker also dwelt forcibly on the teacher's service to the community. The teacher should aim to inspire everybody with a love of learning and work. He lamented the fact that we were turning out from our schools children by the thousand who who were not instilled with any ambition to work or progress. Other qualifications of a successful teacher must be self-control, good health, good character and unselfishness. In concluding Mr. Walker wished the future teachers unlimited success in the vocation they were soon to follow.

The honor of reading the valedictory was given to Miss Agnes Annan and was as follows:—

VALEDICTORY.

This evening has, as you already know, been set aside for us to say a formal farewell to all those with whom we have become intimate — in some cases very intimate. In days—so few that we can count them on our two hands—we as a body of students cease our connection with the second session of the Peterborough Normal school. For some it may be the last school days, while for the rest it may be but a beginning, the end of which is in the far off future.

When we left our homes about six months ago it was with dread because we were coming among strangers. But that soon passed away, for the friendly feeling exhibited by the citizens towards the Normalites, and the hearty welcome we received from the staff soon infused a home-like feeling in us. Little did we realize when we came here the true meaning of education or what advantages we had over our ancestors who paved the way for us. The tyro's narrow conception have been broadened by the intelligent lectures we have listened to and we depart with a strong desire to make the best use of what we have, and to gain more, so that our services will be more helpful to mankind.

In imparting this information the principal and staff of teachers have been diligent and faithful in their untiring efforts. When we think of the priceless privileges we have had here, to say the farewell requires a much greater effort. It would take too long to name them. Teachers! we have always found you ready and willing to help, when problems confronted us as individuals, you never showed us that you regarded it as any trouble to stay after school hours and explain our difficulties. You seemed ever to have our interests at heart. And when we think of the number of students we appreciate more the sympathy tendered to the individual.

Again we have seen our friends in the principals and staffs of the Model schools. Many times during our weekly visits have they shown patience and friendliness when watching our apprenticeship efforts as we endeavored to carry out the old law;—We learn to do by doing.

The principal and staff have always been considerate and in order that the routine of school work might not become monotonous they have brightened our lives with social functions. We might also mention the literary society, the athletic association and the churches of the city in this connection, for they also provided us with entertaiments which often proved an inspiration.

And now we must say farewell to all the students for soon we go out into life's frield of action where there is work waiting for us to do. There we can apply the good and beautiful which we have been taught here. We leave the informal farewells to be said after the pleasant outing which the staff is kindly preparing for us after we have written down our last scrap of knowledge on the examination papers. This informal farewell may be the preliminary step towards a separation that may last for some time unless we are honored and allowed to come back next year. We are thankful that the laws of psychology assure us that we can store up in our minds the images of the things seen, and recall them in the future. It may be that long years after this Normal term has gone, we shall look back on the past and see this magnificent structure with its fine equipments and excellent staff of teachers. It is then we shall recall from memory the many scenes which took place in the library, the art room, the household science room, the manual training room and elsewhere. In these we hope to recall the personage who formed so important a part of them. And not only this do we hope to recall but also the lectures, which were often spiced with humor.

And now, although we have endeavored to give vent in words to our feelings at parting, in each heart there still lingers, and will continue to do so, the regret we feel in severing our connection with that institution which has proved so truly an inspiring fostering Alma Mater, to us.

SICKLY BABIES QUICKLY CURED

The sickly baby is quickly cured by Baby's Own Tablets. These Tablets are a never failing cure for the troubles arising from a disordered condition of the stomach and bowels. Being sold under a guarantee to contain no harmful drug they can be given to the youngest child with perfect safety. Mrs. Francis McMullen, St. Octave, Que., writes: "I have used Baby's Own Tablets for my baby who was constipated for four or five days at a time. I found the Tablets to be of great benefit and would recommend them to other mothers." They are sold by medicine dealers or by mail at 25 cents a box from The Dr. Williams' Medicine Co., Brockville, Ont.

BOUGHT LAND FOR EXTENSION OF THE PLANT

The G. Walter Green Co. has bought the balance of the block on which the office and machine shop of the company now stands, and which is bounded by McDonnel, Gilchrist and Donegal street.

The property was bought from Mr. T. A. S. Hay to have for the future extension of the plant. It is about two acres.

TO THE WILDS OF PETAWAWA

The Third Prince of Wales Dragoons in charge of Lieut.-Col. G. H. Syer, leave Monday morning via C.P.R. for Petawawa, where they will be in camp twelve days.

LOCAL CHURCH CALENDAR

SUNDAY, JUNE 12th., 1910

ST. PETER'S ROMAN CATHOLIC.

At St. Peter's cathedral there will be three masses celebrated.

8 a.m.—Low mass.
9.15 a.m.—Children's mass.
10.30 a.m.—High mass.

ST. JOHN'S CHURCH (ANGLICAN.)

Rev. Canon Davidson, rector.
Third Sunday after Trinity.
Holy Communion 8.30 a.m.
Matins and sermon 11 a.m.
Hymn 372, part 1, "Lord Shower us With Thy Blessing."
Venite 14, Te Deum 13, 15.
Benedictuss 45.
Hymn 651, "To the Name of Our Salvation.
Hymn 695, "Faithful Shepherd Lead Us."
Anthem, "Praise the Lord, O Jerusalem," Barnby.
3 p.m.—Sunday school.
7 p.m.—Evensong and sermon.
Hymn 653, "We Love the Place O God."
Gloria 180, "Magnificat, Tozer, Nunc Dimittis 63.
Hymn 642, "Through All the Changing Scenes of Life."
Hymn 767, "My God My Father Look On Me."
Anthem, "God So Loved the World," Stainer.
Hymn 382 (tune 381) "On Our Way Rejoicing."

ALL SAINTS' CHURCH (ANGLICAN.)

Rev. H. R. Trumpour, M.A., B.D., rector.
Third Sunday after Trinity.
11 a.m.—Morning prayer and sermon.
Sunday school and Bible classes at 3 p.m.
4.10 p.m.—Baptism.
7 p.m.—Evening prayer and sermon.
The rector will preach at both services.

ST. LUKE'S CHURCH (ANGLICAN.)

Rev. Dr. Langfeldt, rector.
Third Sunday after Trinity.
8 a.m.—Holy Communion.
10 a.m.—Sunday school and Bible Class.
11 a.m.—Morning prayer and sermon.
7 p.m.—Evensong and, sermon.
Rev. Dr. Langfeldt will preach at both services.

ST. ANDREW'S PRESBYTERIAN.

Rubidge St., Corner Brock St.
Rev. Jas. G. Potter, B.A., minister.
11 a.m.—Morning service, the pastor preaching.
2 p.m.—Bible Classes and Sunday school.
7 p.m.—Evening service. The pastor preaching.
Monday 8 p.m.—Young People's Society.
Wednesday, 8 p.m.—Prayer meeting.

ST. PAUL'S PRESBYTERIAN.

Rev. R Pogue, minister.
10.30 a.m.—Congregational prayer meeting.
11 a.m.—Morning worship.
3 p.m.—Sabbath school in all departments.
3 p.m.—"Mitto" Adult Bible Class. Teacher Rev. R. Pogue.
3 p.m.—Young Men's Bible Class. Teacher, Inspector Mowat.
7 p.m.—Evening worship. The pastor will preach both morning and evening.

KNOX PRESBYTERIAN.

Rev. H. J. Keith, M.A., B.D., pastor.
11 a.m.—Morning service conducted by Rev. H. J. Keith and Rev. E. W. Halpenny, secretary of Ontario Sabbath School Association.
3 p.m.—Sunday school and Bible Classes.
7 p.m.—Evening service. The pastor will take for his subject, "The Ever-Present Saviour."

GEORGE ST. METHODIST.

Rev. E. A. Pearson, B. A., pastor.
10 a.m.—Class meetings and Junior League.
11 a.m.—Morning service.
2.30.—Bible school.
7 p.m.—Public worship. The pastor preaching.

CHARLOTTE ST. METHODIST.

Rev. G. W. Henderson, pastor.
10 a.m.—Class meetings.
11 a.m.—Pastor.
2.30.—Bible school and Men's Brotherhood.
7 p.m.—Rev. E. W. Halpenny, General Secretary of the Sunday School Union.

MARK ST. METHODIST CHURCH.

Rev. C. H Coon, pastor.
11 a.m.—Public worship.
Sunday school at 12 a.m.
7 p.m.—Public worship.

MURRAY ST. BAPTIST CHURCH.

Rev. J. R. Webb, pastor.
11 a.m.—Morning service.
3 p.m.—Sunday school and Bible Classes.
7 p.m.—Evening service.
The pastor will preach at both services.

PARK ST. BAPTIST.

Rev. W. C. Riddiford, pastor.
11 a.m.—Sermon by pastor, "The Perfect City."
3 p.m.—Bible school.
3 p.m.—Helping Hand Bible Class for men.
7 p.m.—Address by Rev. J. U. Cameron, B.A., of Toronto, "Baptist Home Missions."
B.Y.P.U.—Monday evening, Literary Evening."
Meeting of Peterborough Association of Baptist churches at Park street church, Wednesday, Thursday, Friday. Sessions at 9 a.m., 2 p.m., 8 p.m. The public are cordially invited to all the meetings. Many prominent speakers will be present.

ST. JAMES' CHURCH.

Rev. J. G. Brown, M.A., pastor.
10 a.m.—Class meetings.
11 a.m.—Public worship.
2.30 p.m.—Sabbath school and Bible Class.
7 p.m.—Public worship, Rev. E. A. Pearson of George street Methodist church, will preach.
Monday 8 p.m.—Epworth League meets at Y.W.C.A.
Wednesday 8 p.m.—Prayer meeting.

GOSPEL HALL.

Mr. H. A. Fife will have charge of the Gospel meeting at seven to-morrow night. Sunday school will meet at 9.45 in the morning during June, July and August.
Everyone invited.

BETHANY TABERNACLE.

Rev. John E. Yee, pastor.
The usual services will be conducted at Bethany Tabernacle to-morrow.
Prayer meeting at 10.30 a.m., and the morning service at 11 a.m.
Sunday school and Bible Classes will meet at three o'clock.

ASSEMBLY HALL.

George street, four doors north of Market Arcade.
The usual services will be held at Assembly Hall to-morrow.

SALVATION ARMY.

Staff-Captain Walton, officer in charge. Services on Sunday at 7 and 11 a.m. and 3 and 7 p.m.
Sunday music by the band and singing by the male choir and quartette of songsters.
7 a.m.—Great Salvation meeting.

COMMENTS ON JURY'S VERDICT

The following letter, which appeared in the Winnipeg Free Press of May 52th, has been handed in with a request for its publication in the Review:

To the Editor of the Free Press:

Sir,—Your issue of May 21 reports a coroner's jury at Peterborough, Ont., as recommending "the passing of a law to punish such men as Mr. Todd, a Christian Science practitioner." It is worthy of note, however, that this recommendation was made by a jury acting under instructions from a physicians who is naturally opposed to every system of healing but his own. No evidence was considered as to the comparative efficacy of Christian Science and materia medica, and no just conclusion could be be arrived at, nor one that should have weight with any thinking man or woman. Justice demands that each system be tested by a fair comparison of both successes and failures. Christian Science has nothing to fear from such a comparison. It is practiced throughout Canada in a large number of families where there are small children. It is about one year since another child died in Canada under its treatment exclusively. Both these died of pneumonia, for which the most eminent physicians admit there is no specific drug treatment. Four of the most eminent physicians in England were unable to save our beloved King from this disease. In the face of all this a failure under Christian Science is published abroad as a crime.

In 1908 in the city of Winnipeg alone there were 535 deaths among children under one year of age, and the number would be much larger if the figures were available for all those under sixteen. This shows the great injustice that is done in interfering with anyone because of a very occasional failure of Christian Science treatment.

There is abundant evidence that there is need for more effective healing, and this cannot be gained by allowing an estblished system, through self-interest, to use the law to interfere with other systems that are giving promise of effective results. It is right that all classes of citizens should be made to obey the law in regard to contagious diseases, but to force on a patient or parent, already burdened with sickness, a system of healing in which they have no faith is a gross breach of the British sense of justice. The parents are the natural guardians of the children and, where there is no tendency to neglect, they should be allowed the privilege of choosing that system of treatment which their loving care for their own child and their past experience have proven most efficacious.

A. W. MAINLAND

Winnipeg, May 23.

LETTERS TO THE EDITOR

The Review does not hold itself responsible for opinions expressed by its correspondents

To the Editor of the Review.

St. John's School House,
June 11th. 1910.

Sir.—On behalf of the Anglican churches of this city and of all the officers of the convention and Sunday school summer school held in St. John's school this week, please accept the heartfelt thanks of all, for the artistic and splendid work, accomplished by the reporters of your paper, accompanied with unfailing patience and courtesy, also to the proprietors for publishing the various addresses on the great subject of "Sunday School Work."

Yours truly,
RICH. J. DEVEY,
Secretary of Local Committee.

PIGEON FLIGHT POSTPONED

Mr. W. F Skitch has received a letter from Charles H. Therien, New Bedford, Mass., notifying him that the liberation of pigeons, which was to have taken place to-morrow, has been again postponed. The birds of the New Bedford Racing Pigeon Club were liberated for a 300 mile flight at Richmond, N.Y., Sunday morning, but encountered very bad weather and few of the birds reached their lofts, at least not enough to liberate again The birds were completely out of condition. Mr. Therien says in his letter that if he decides to send the birds to Peterborough at a future date he will notify Mr. Skitch.

A CHANGE -- A REST

Three years ago the 16th of January last Mr. Browett Dr. of Optics of Philadelphia moved his family to Peterborough, located permanently as a citizen and began to establish an Optical business here and since that time he has never spent more than a day out of the city. This seemed necessary to establish a new business and now for the first time he is spending a few days on a business trip teaching and examining Opticians. Mr. Browett has received a permit to see every detail of the process of the manufacture of lenses and spectacles of the famous Bauch & Lomb Optical Co. in Rochester, N. Y., and will before returning be shown through the immense factory where about 2000 hands are employed. Mr. Browett hopes to return by the 18th., much refreshed by his holidays and with new Ideas and equipment for carrying on the ever business of The Optical Institute. Mr. Browett wishes to thank the citizens of Peterboro' and the people of the vicinity for the patronage which has been given during the past three years and assure them that it shall be his constant endeavors to render the best possible service in the examination of the eyes for glasses and supplying the most modern styles of finest quality and best value.

THE PETERBOROUGH OPTICAL INSTITUTE

IN THE MARKET BUILDING.

J.W. BROWETT, Ref. D. M. O. Optical Specialist, Dr. of Optics, Philadelphia, Graduate Pennsylvania State College, New York Optical Institute, Optical Institute of Canada, Associate Graduate Detroit and Chicago Ophthalmic Colleges and Hospitals.

SPORTING

COMMERCIALS ARE IN LINE

Local Knights of the Grip Will Play the Lindsay Team Here Next Saturday

At a meeting of the commercial travellers of the city last night a baseball team was organized and the following officers elected:—

Hon. Pres.—W. J. Hopwood, of Hopwoods, Limited.
Hon. vice-Pres.—G. L. Stevens, of Robertson Bros.
President—W. J. O'Brien.
Vice-Pres.—Donald Fraser.
Sec'y-Treas.—Mr. Rosenburgh.
Manager—H. Blade.

The commercials have arranged for a game with a similar team from Lindsay to be played here next Saturday.

"Tim" Hurst may umpire.

Ice Cream Sodas and Sundaes at 5c

We manufacture our own Cream, Crushed Fruit, Fruit Juices and Syrups.
We have the experience and the best Ice Cream in the county, which enables us to sell all dishes at 5c.

Take home a pint of Ice Cream. Only 30c a quart.

HAGGIS & CO.
382 GEORGE STREET.

Ladies and Gentlemen, Save Money

By having your last Spring's wardrobe renewed by the Dry-cleaning Process. Goods called for and delivered.

GEORGE R. RECORD
Phone 669 173 Simcoe St.

Canadian Pacific Ry.

ROYAL MAIL

EMPRESSES OF THE ATLANTIC

Length, 570 feet Breadth, 65½ feet Tonnage, 14,500
Wireless and Submarine Signals
HOLD ALL RECORDS BETWEEN LIVERPOOL AND CANADA

The "Empress Daily News." Published and distributed free each morning to passengers, containing the news of the day, stock market reports, etc., received on board by Wireless every night.

Third class rates to and from London and Liverpool $30.00 via "Empress" and $28.75 via "Lake' Steamer

To book, or for further information, apply to any railway or steamship agent, or to I. E. Suckling, S. E. Corner King and Yonge Sts., Toronto.

ARE YOU INTERESTED

In the purchase sale or exchange of Real Estate of any kind? If so, IT WILL PAY YOU to see A. BROWN & COMPANY. We have been very successful in arranging suitable exchanges for our clients; sometimes you may want a larger or smaller property, or in a different part of the city; a city property for a farm, and a very suitable exchange can be arranged. Come in and talk your wants over with us Our eleven year's experience is at your service.

A. Brown & Co
396 Water Street. Phone 126

Your Holiday Snapshots Enlarged

Work guaranteed first-class.—Enlargemets made from your best pictures, for any size frame

Louis Mendel
374½ GEORGE STREET
THE ONLY STUDIO ON GEORGE STREET

ORDER NOW

The STANDARD ANTHRACITE D. L. & W

SCRANTON COAL

$7.10 Per Ton

The Standard Anthracite at standard price. Builders' Supplies. British Columbia Shingles.

Hardwood $6.00 per cord. First class Mixed Wood $4.50 cord. Cutting and Splitting extra.

R. Hicks & Co
248 MURRAY STREET

Clothing Prices Tumble

Big Purchase of

MEN'S WORKING AND BUSINESS SUITS

275 of them — All Bargains that will take the town by storm. Bought from manufacturers at unloading prices. Owing to the backward season — Away below wholesale prices, and all discounts saved.

Working Men's Suits .... $4.50 and $5.00
Worth $7.00 to $8.00

Business Men's Suits .... $8.00 to $10.00
Worth $12.00 to $13.00

Fine Worsted Suits at $15.00
Worth $18.00 and $20.00

"It's an ill wind that blows nobody good." And the good luck is yours to enjoy.

Our Trouser Sale

Is still on, come and see the Snaps. We want to make June a record month for business. We have the goods and intend to give the people the benefit.

H. LeBrun & Co.

PROBABILITIES
West to south winds, fine and warmer to-day and Tuesday.

THE DAILY REVIEW

REVIEW WANT ADS.
BRING RESULTS
One Cent a Word

VOL. LX., No. 134. PETERBOROUGH, ONT., CANADA, MONDAY, JUNE 13, 1910 TEN CENTS PER WEEK.

MISSIONERS TO GATHER

Hundred and Sixty Religious Bodies Will Assemble at Edinburgh This Week.

London, June 13.—The World's Missionary Congress at Edinburgh this week will be a practical approach to church unity. About one hundred and sixty religious bodies and separate societies have sent delegates. About five hundred delegates are Americans and seven hundred are British and colonial. Native churches in important missionary fields will be represented by leading workers.

A series of commissions has been collecting facts during the last two years, and reports printed in nine volumes will be discussed from day to day. This unique library may enable the congress to revise and improve missionary methods, which is the main motive of the gathering.

The presence of a large body of American laymen is an indication that practical measures will be adopted for imparting unity to missionary operations and for improving the equipment of the workers. The formation of an international advisory committee is probable.

Enthusiasts talk about a new crusade for the evangelization of the world. They may be over sanguine, but there is likely to be a great gain of efficiency in consequence of the suspension of denominational differences and the demand for unity of direction.

An important series of letters and greetings will be read on Tuesday when Lord Balfour of Burleigh takes the chair. The Archbishop of Canterbury will make one of the earliest addresses and Robt. E. Speer, from America, may follow him. John R. Mott, who rivals Mr. Speer in oratory, will preside over the discussions, and the reports of the commissions.

Honorary degrees will be conferred by the University of Edinburgh upon both Mr. Speer and Mr. Mott, and also upon Seth Low and Dr. Douglas Mackenzie.

MR. BALFOUR WILL CONFER

Sends His Answer to Premier Asquith's Invitation.

London, June 13.—(C.A.P. Cable.)—Rt. Hon. Arthur Balfour replied to Premier Asquith's communication regarding a conference on the veto question on Saturday. It is understood it was favorable. Asquith's statement in the House of Commons Monday is now anticipated with the keenest interest. As to the suggestion that the conference met with the outspoken opposition of Labor leaders, on Saturday night, speaking at Loughborough, Ramsay MacDonald said he was sorry there was going to be any conference. No compromise, no bargain, no accommodation could be accepted by any body of men determined to make the constitution workable. The veto resolutions were the absolute minimum. If there was a conference, he denied the right of the two front benches to settle the question. They no longer represented the Commons or the opinion of the country. Philip Snowden was equally emphatic as to any compromise. He said it meant that the Liberal party was beyond resurrection. This was also the view of the Nationalists, as expressed in The Journal. MacNamara, speaking at Manchester told his hearers to rest content; that their chosen leaders would continue to seek vindication of Liberal principles concerning the Upper House. With courage, patience and determination a way must be cleared for social reform. The Commons must settle the uncontrolled financial system of the country.

THE FIELD CROP REPORT FOR MAY

Ottawa, June 13.—The field crop report for May, issued by the Government Department, gives the area of wheat in Canada as 9,295,000 acres, which is 1,554,000 acres greater than last year. The conditions are good.

Ontario shows an increase in fall wheat of from 581,100 to 609,200 acres. The effects of late frosts have been felt in many places, and injury has been done to fruits and tender vegetables in some localities, but generally the prevailing low temperatures of April and May have strengthened the field crops and have left them better able to withstand the attacks of night frosts and re-seeding and re-planting have been less necessary than in former years.

STRIKE CAUSE OF MURDER

Lacrosse, Wis., June 13.—John H. Studier, who came here from Amsterdam, N.Y., foreman of the Lacrosse Pearl Button Co.'s plant, was shot and killed as a result of a strike late Saturday afternoon, and scores of citizens are aiding the police in a search of the swamps near the Mississippi River for the murderer. Studier was shot by Hatt Heusgen, who was later arrested by the police in the woods near the scene of the murder. Heusgen confessed that he shot Studier because the foreman shaved his salary check as cutter in the factory, claiming that Heusgen was not entitled to full amount for his workmanship.

HUNTING BIG GAME IN AFRICA

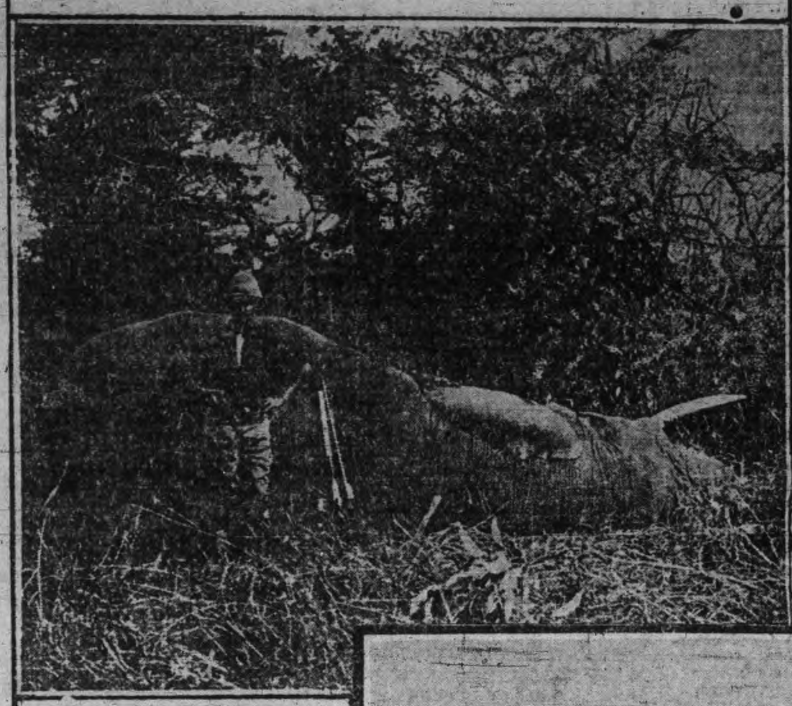

MR. CLARK AND GUIDES BESIDE A BIG BULL ELEPHANT

JAMES L. CLARK WITH TUSKS OF BIG BULL

FEMALE ELEPHANT KILLED AS SHE CHARGED HUNTING PARTY

Mr. James L. Clarke, formerly chief animal sculptor of the American Museum of Natural History, recently recently returned from a fourteen months' hunting trip in Africa. At a reception tendered in his honor a few days ago in the studio of his brother, Herbert W. Clark, at No. 154 West Fifty-fifth street, New York, Mr. Clark told stories of his remarkable escape from a herd of angry elephants. They were as thrilling as ever was told by any hunter in the Dark Continent, and Mr. Clarke made his narrative more interesting by exhibiting to his auditors a fine lot of photographs, a few of which are printed above.

THREE LIVES LOST IN C.P.R. WRECK

Port Arthur, June 13.—It was despite the greatest precautions taken by the C.P.R. to prevent a wreck that the accident occurred Friday last, causing the loss of three lives. At the inquest on Saturday the evidence showed that the section between Coldwell and Mink it patrolled once an hour, day and night. The watchman on duty at the time of the wreck stated that he passed the spot only 10 minutes before the rock tumbled down in front of the train. The verdict was accidental death, with blame on no one.

LATE TICKS FROM WIRES

Edward Carswell of Oshawa, a noted temperance lecturer, is dead, aged 82 years.

The International Aviation Association of Montreal has been incorporated, with $100,000 capital.

Fire at Seattle, Wash., swept over six blocks, covering twenty acres, doing $1,000,000 damage and rendering 500 homeless.

Rev. W. T. Allison of Victoria University is going to Winnipeg to fill his appointment as English professor in Wesley College there.

Thomas Crowley, formerly of Toronto, but for eight years in Winnipeg, was found drowned in the lake at Sunnyside Saturday.

Robert Barr, the famous Canadian author, whose parents reside in Windsor, is reported suffering from a serious attack of heart disease at his home in London, England.

Charles Christie, an inmate of London Asylum, walked into the Ingersoll telegraph office at midnight with a rifle and wanted to send a telegram to Earl Grey. He was disarmed and arrested.

PROF. GOLDWIN SMITH BURIED

Long Procession Follows Body to the Cemetery.

Toronto, June 13.—With that simplicity which characterized all his acts through life, the obsequies of Dr. Goldwin Smith, LL.D., D.C.L., philosopher, historian and litterateur, were carried out Saturday afternoon. There was an entire absence of ostentation or display, but withal there was an added dignity and reverence that was felt by every one present. It was peculiarly fitting that the public service should be held within the walls of the great university to whose development and growth he had given so much of his learning and wisdom, all the more so because his death occurring at a time when the supreme event of the academic year was being observed cast a pall over the gaiety of commencement.

Twenty-four hours previous to the time set for the funeral service, the chancellor of the university referred to the great loss the institution had sustained in the death of Dr. Smith, and so it was from the same platform, the palms and convocation arrangements remaining untouched, that his body was borne to its last resting place in St. James' Cemetery and laid beside that of his beloved wife, who predeceased him so recently, in accordance with an oft-expressed desire.

The remains were moved to Convocation Hall Saturday morning and placed in front of the platform, a few flowers from the conservatories of the Grange being sprinkled over the top of the casket. The body of the hall was well filled when at 3 o'clock Rev. R. J. Moore, vicar of St. George's Church, announced the hymn, "O, God Our Help in Ages Past." Then followed the reading of the beautiful lines from the Anglican ritual. Newman's immortal hymn, "Lead, Kindly Light" was sung, after which Rev. W. Harris Wallace, pastor of Beverley street Baptist Church, read the Scripture lesson from I. Corinthians, xv., 20.

To the left of the casket the immediate members of Dr. Smith's household were seated, including Dallas Dixon, Philadelphia, and E. H. Keating. Behind them came in a body the board of governors of Toronto University. On the right were Sir Henry M. Pellatt, representing His Excellency Earl Grey; Hon. W. L. Mackenzie King, who was present on behalf of the Dominion Government; His Honor Lieut.-Governor Gibson; Sir James Whitney and Senator J. K. Kerr.

Others present were: President Schurman of Cornell University; President Falconer of Toronto University; Sir William Meredith, Sir Charles Moss, Senator Kerr, Senator Robert Jaffray, Chancellor Burwash, Canon Cody, Provost Macklem, John Ross Robertson, Byron E. Walker.

A long cortege made up of representatives of many societies followed the funeral car to St. James Cemetery.

Going to Barriefield

Company No. 4, of the 45th Regiment, Lindsay, in charge of Lieutenant Clarence Henry, left this morning on the 7.10 G.T.R. train for Barriefield camp. They will be absent twelve days.

PAPAL NUNCIO ENTERS PROTEST

Madrid, June 13.—Monsignor Vico, the papal nuncio, has formally protested against the royal decree, issued Saturday, authorizing edifices of non-Catholic religious societies to display the insignia for public worship and other ceremonies, on the ground that the Government should maintain the status quo pending the result of the negotiations which are being conducted with the Vatican.

Premier Canalejas, in reply, says that the decree does not touch matters covered by the negotiations. It is understood that the answer which the Vatican has made relative to the revision of the concordat and reduction of the public worship budget, is not satisfactory, and the Premier has notified the Vatican that, unless it changes its attitude the Government will be reluctantly compelled to break off the negotiations.

ONSLAUGHT ON HIGHER CRITICISM IS STEMMED

Rev. Dr. Solomon Cleaver at Conference Brings in a Resolution, But Chancellor Burwash and Rev. Dr. Burns Head off the Attack.

Toronto, June 13.—Gloomy without and lurid within, Toronto Methodist Conference had a memorable session on Saturday morning. The pent up fire and fury was engendered by Rev. G. Jackson's recent book on biblical criticism. Discussion led to a general attack on the teachings of advanced theological colleges, but Chancellor Burwish's dispassionate utterances at the close had their outcome in the abandonment of a resolution aimed at curbing the freedom of Rev. Mr. Jackson.

After various skirmishes as to Rev. George Jackson's standing in the Methodist Church, a grand charge was made against the battlements of Victoria College [illegible] Cleaver and B. E. Bull.

On motion of Rev. Dr. Burns of Berkeley street Church, a time limit of ten minutes was placed on the mover and seconder, and five minutes on others.

Rev. Dr. Cleaver addressed the conference for ten minutes when "time" was called by the president. Dr. Cleaver gave a bewildered look at the members of conference, and several voices were heard urging an extension of time for another fifteen minutes. But Dr. Cleaver was not loaded up for so prolonged an effort. He read one or two brief salient paragraphs of ultra-heretical tone, and wound up with a perfervid evangelical flourish.

In moving the resolution to curtail the heretical proclivities of dubious theological professors, Dr. Cleaver said he took the full responsibility of his action and was ready to say "let the anathemas fall on me."

Quite a few years ago, said Dr. Cleaver, alarm began to be felt regarding the statements being made in relation to the teaching in the theological schools and by the theological professors in the colleges. This alarm had reached a climax when the teachings of Rev. George Jackson came before the board of governors and regents in a public way. Despite the understanding then reached, Prof. Jackson had continued to voice his teachings at the college during the past year, and had printed them.

Resuming an explanatory tone, Dr. Cleaver said that he had been a resident of Toronto for nine years and a member of the board of regents of Victoria College for eight years. He believed that Prof. Jackson was not alone in his views, but that all the theological college staff agreed with him. It was said that surely the theological professors could be trusted. They are said to be "men of such beautiful characters." Unfortunately the history of the past showed that the great heresies had originated or been conducted by men of such beautiful character, otherwise they would not have carried any weight. Their beautiful characters, however, were not the product of the new theology, they had the firm foundation of the old theology.

Holding the book before him, and looking at it intently, Dr. Cleaver turned from passage to passage. The book, he said, taught that the early chapters of the Bible were not history and were not science, and should be regarded as mythology, but a mythology containing some important teaching in relation to God. It argued that the Old Testament was not reliable, and declared that the story of the patriarchs and the flood were purely mythical.

Prof. Jackson's book, proceeded Dr. Cleaver, asserted that no authority, however august, could stand before a man's own intellectual conscience. Rev. George Jackson said that people "must use their common sense" in reading the Bible, just as they do in reading English history. This was setting aside the authority of the Lord Jesus Christ.

With brusque vigor Dr. Cleaver concluded that if the omniscience and teaching of Jesus Christ could be set aside by the common sense of any man, then there was nothing left that could be relied upon.

At the suggestion of H. H. Fudger and by request of the president, Chancellor Burwash addressed the conference. The revered president of Victoria never appeared to better advantage. The whole tone and atmosphere of the proceedings were changed by the chancellor's quiet, impressive, modulated utterances. Those who looked for a forensic display, attack or defence, looked in vain. The chancellor's speech was silver, and the silence with which his words were awaited by the eagerly expectant conference was golden, after the clamor of the earlier hours.

The chancellor, in very carefully selected language, expressed with the precision and impress of a judge of a court of last resort, pointed out that the questions being considered involved profound mysteries in regard to which very few of them knew very much about and hasty action would be deplorable.

Rev. Dr. Burns caught the right psychological moment, and while the conference was under the magic spell of Chancellor Burwash's appeal secured the assent of the conference to the Cleaver motion being tabled.

Strike On In Buffalo.

Buffalo, June 13.—A strike of 200 steel and iron workers was called Saturday, causing a cessation of work on many buildings. The men demand an increase of ten per cent.

Wants to Be Hangman.

London, June 13.—Ben Blackstock, the official dog catcher of London, has applied for the position of hang[illegible] Lachlan at Whitby.

A DAY OF TRAGEDIES

St. John, N.B., June 13.—Saturday was a day of tragedies in St. John, including what is believed to be a deliberate child murder. During the morning the body of a male child was found on Courtenay Bay flats, badly mutilated, with wounds in the stomach and neck. The little one was but a few hours old, and had lived.

About noon three men were buried in a cave-in of two trenches in different parts of the city. In East King street Frank Carberry, aged 50, and Charles Cain, aged 35, were buried by the side of a sewer trench falling in. Carberry was caught standing and his life crushed out. He made a fearful sight standing dead, buried almost to the neck, while his body was being dug out. Cain was not seriously hurt. In Water street a trench caved in and Alexander Evans was badly hurt.

WILL ROOSEVELT STUMP IN FAVOR OF CONSERVATION?

At St. Paul Gathering He is Given as Leader of a New American Political Party, Which Will Fight Monopolies and Corporations.

St. Paul, Minn., June 13.—A new party without a name, but of which, according to Hugh T. Halbert, president of the St. Paul Roosevelt Club, Theodore Roosevelt, Gifford Pinchot and James R. Garfield are the leaders, was referred to here Saturday night at the dinner given by the St. Paul Roosevelt Club in honor of Mr. Pinchot and Mr. Garfield and in recognition of their work in assisting President Roosevelt in his efforts for conservation of natural resources.

"The Roosevelt Club," Mr. Halbert said, "has consistently stood for the conservation of men and against plunder and graft. This country has lived on its capital, but at last has awakened to the fact that it will soon ex[illegible] its natural resources by the inequitable distribution of its wealth, in direct violation of the law of equal opportunity of its citizens. This condition has brought about the formation of a new party without name, but not without an issue, nor without leaders.

The party has two wings, composed of those called conservatives and those called progressives, but the real division is composed of those who favor the rights of the people as against those who favor a monopoly of the benefits of the public domain.

"That party may be unnamed, but its leaders are Theodore Roosevelt and our honored guests, Gifford Pinchot and James R. Garfield."

Mr. Halbert's address aroused great enthusiasm.

"Conservation has captured the nation," said Gifford Pinchot in his address. "Its progress during the last twelve months is amazing. Official opposition to the conservation movement, whatever damage it has done or still threatens to the public interest, has vastly strengthened the grasp of conservation upon the minds and consciences of our people. Efforts to obscure or belittle the issue have only served to make it larger and clearer in the public estimation.

"The conservation movement cannot be checked by the baseless charge that it will prevent development, or that every man who tells the plain truth is either a muckraker or a demagogue. It has taken firm hold on our national moral sense, and when an issue does that it has won.

"The conservation issue is a moral issue, and the heart of it is this: For whose benefit shall our natural resources be conserved—for the benefit of us all, or for the use and profit of the few? This truth is so obvious and the question itself so simple that the attitude toward conservation of any man in public or private life indicates his stand in the fight for public rights."

CHARGED [illegible] DYNAMITING

Brockville, June 13.—Provincial Constable Stone rounded up at Algonquin after midnight three farmers, Herbert Easter, Grant Easter and Kay Prue, their brother-in-law, charged with dynamiting the home of Mrs. Nathan Eveleire in that village. It is alleged they desired to rid the community of Mrs. Eveleire, taking this means of doing so. No serious results followed the explosion, beyond partially wrecking the house.

Henry Easter, father of two of the prisoners, will have to face a charge of obstructing Stone in his effort to arrest Herbert Easter in Brockville on Saturday.

Run Over by Train.

London, June 13.—Conductor Ed. Murphy of the C.P.R. was run over by a work train at Tilbury on Saturday afternoon and died in Chatham Hospital a couple of hours later. He was getting off the front end of the van, missed his footing and fell across the rails. Both legs were so badly crushed that they had to be amputated.

ADVERTISE IN THE REVIEW.

SURRENDER EXPECTED

Bluefields, Nicaragua, June 13.—Gen. Corton, who has been in pursuit of Gen. Chavarria and his column of Government troops, has sent a despatch to Gen. Mena at Rama, that he expects Chavarria's surrender within a day or two, as he has cut off the Madriz leader between Chili and Cedro Bonito.

It is likely that a declaration of independence will be issued by the people of the Atlantic coast, owing to the fact that Gen. Estrada is receiving no support from the inhabitants of the interior.

KITCHENER MAY RESIGN

London, June 13.—It is understood that Lord Kitchener has asked leave to resign the Mediterranean command to which he was appointed last August, succeeding the Duke of Connaught as inspector-general of the Mediterranean forces.

There has recently been a strong agitation to have Lord Kitchener appointed to a more weighty position, such as Viceroy of India.

COAL
THAT IS COAL

Is the LEHIGH VALLEY COAL at

$7.10 PER TON

Hardwood

First Class. - - - Best in City.

Four Foot $6.00 Per Cord

Cut and split as desire.

—AT—

J. E. A. FITZGERALD

Phone 111.

The Daily Review

MONDAY, JUNE 13, 1910.

A PEACEFUL INVASION

To-morrow in the Charlotte street church there will open a convention of the Methodist Women's Missionary Society. "The Ladies, God Bless 'Em." It's on nearly every toast list, and meets with much applause. We owe much to the women of the world. Not every woman can be a Lady Somerset and have her name in black type in the daily paper and be hailed as a benefactress, but there is always the unfortunate woman around the corner to be comforted by her. Yet her outposts are the end of the earth. Her gentle hand and kindly voice are everywhere.

The nurse has seen the doctor shake his head and walk away, when all was still save the mourner's laments. She has worked when the grey skies gave promise of a beautiful day, and when the sun went down behind a sullen cloud, the windows rattled and the thunder rolled. But it was not of these things she thinks, her mind is on the patient whose life she has to save. The nurse is seldom appreciated until sickness comes then this world turns quickly to her.

Women have their peculiar capacity and that capacity does not seem to be in directing the nation, but rather at home. She cannot be excelled as a teacher, and her sweet voice has sung itself into many a hard heart. Once in a while some object in skirts appears who should have been a man, and we listen to her. But it is for quiet work such as the missionary convention, which will meet on the morrow, that the women of the world are noted. The scroll of life has the names of many men who were each a genius, but women of genius are rare. A woman's forte seems to be to make bad men good, and good men better, but why should they ostracise their fallen sister?

If a man falls, he gets up, wipes off the mud and goes on, and the world shakes him by the hand and admires him for making a fresh start. But let a woman fall—

> A sigh too much and a kiss too long,
> Then follows the sound of a weeping rain,
> And things are never the same again.

Why is this? This is a live question, as live as mission work among the Galicians, upon which, by the programme, Miss Jessie K. Munro will speak on to-morrow evening. It is as vital as mission work among the British Columbia Indians, which will, on Wednesday evening, according to the same programme, be dealt with by Miss Hannah M. Paul.

If a woman falls, she nearly always falls through love, and love must be the lever to lift her again. However, as near as can be seen, there is nothing relating to a question like this on the list of questions to be discussed.

ENTHUSIASM

Rev. Robert Pogue, pastor of St. Paul's church, said yesterday morning that when some people desire to condemn a man they call him an enthusiast. He also said many other things worth while. This was always true down from ancient history, when David was told to go back and mind the flock when he came out and killed the big fellow, down to Monday, June 13, 1910. Now they call an enthusiast names, and carricature him in the papers. In former days they burned him, put him on the rack, or looked the other way. The world always cries "Sit down" when an enthusiast interrupts, for the world hates to be disturbed. They told Carey to sit down. However, he went to India. When Jacquard invented the loom in France it was torn to pieces by infuriated workers. But being an enthusiast, Jacquard built another, and the reader knows the result. Galvani grew up with an enthusiasm to learn. "Look at the frog's legs twitch," he said. But they laughed at him and pointed their fingers to their heads in derision. Yet, undismayed, he fought on, and gave the world galvanism. Howe, the inventor of the American sewing machine so enraged the sewing women who feared that they would be robbed of their living, that the pious among them prayed for his soul. But this sewing machine expert, enthused with his discovery, kept right on with his invention, and to-day a sewing machine is a necessity in every house. Columbus looked over the waters and went from court to court to be turned away. His enthusiasm would not die out and we are here, and he is dead, yet living.

We all have two eyes, a mouth, nose, legs and arms, and we all have to eat, drink and sleep. We all look about the same and there are few who would cause any sensation if they walked down the street. Most of us are glad when it is time to quite work, when the whistle blows, when the bell rings or when the clock points to the hour of duty done.

But once in a while an enthusiast arises, some one possessed with an idea worth while. Then the world doubts. The telephone was doubted as the dream of a crazy mind, so was the telegraph and cable. Sir Walter Scott ridiculed the idea of gas, and later had his house lit with it. Enthusiasm differentiates. The enthusiastic scholar studies. The other one looks out the window and watches the flies on the wall. The enthusiastic laborer digs the ditch, the other fellow lights the pipe, smokes matches, and watches the cars go by.

Is he an enthusiastic citizen and believes in anything worth while? Does he step out in the open and declare himself? Then let him beware of the shaft from the coward behind the bush.

Everywhere there is the trail blazed, a new bug discovered, or a new star, there is the work of an enthusiast.

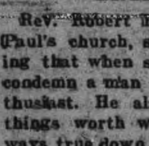
Wood's Phosphodine, The Great English Remedy. Tones and invigorates the whole nervous system, makes new Blood in old Veins. Cures Nervous Debility, Mental and Brain Worry, Despondency, Sexual Weakness, Emissions, Spermatorrhoea, and Effects of Abuse or Excesses. Price $1 per box, six for $5. One will please, six will cure. Sold by all druggists or mailed in plain pkg. on receipt of price. New pamphlet mailed free. The Wood Medicine Co. (formerly Windsor) Toronto, Ont.

THE PETERBOROUGH DOGS

Peterborough has many dogs. Some have splendid pedigrees, others are dogs, and when that is said, everything is said. The Sunday World of yesterday had an article on the dog by one of its special writers.

Mark Twain said that the principal difference between a dog and a man was that if one did a dog a good turn he wouldn't bite him.

There is no animal in history which man calls his friend that occupies the same position as the dog. "Rover come here", and obedient Rover comes and looks into his master's eyes. His canine mind can tell whether's his master's voice is sad or happy, he knows, even if he is a dog. His courage is unquestioned and his faithfulness would put many a man to shame.

Is he in a mansion with a pedigree long and exclusive, in a barn yard, or a cur at the heels of his friend the urchin, still he is a dog, and will not bite the hand that feeds it.

Mark Twain was right, but still the question is unsolved, what makes him bark at the moon, and why does he sit under the bedroom window to do it.

"I am Caesar. I belong to the King," was engraved on the collar of his late Majesty's favorite dog. Bruce Cornford, President of the Portsmouth, England, Canine Society, writes as follows:—

> Millions mourn him, yet none loved him as I,
> Not a wreath, or a flower may I bring.
> Yet, more than many, he loved me—and why?
> I am Caesar, I belong to the King.
>
> He is gone. And life now has no favour,
> No zest. I question that death has no sting.
> Though it has, shall my love ever waver,
> I am Caesar, I belong to the King.
>
> Nine kings walked behind him. What odds to me!
> I walked behind them, one poor broken thing.
> For days that are past and days yet to be,
> [illegible] the King.
>
> The kings, though they sorrowed, themselves prided most,
> And all men their praises shall sing.
> For me there is left this one single boast:
> I am Caesar, I belong to the King.

LAURIER AND ALBERTA

The first Alberta Government has collapsed ignominiously. It begun with a great many things in its favour and it has gone to pieces through sheer inability to go straight. Nor does the reconstruction look good at this distance. Apparently Mr. Cushing was the best influence in the defunct government. He fought against the bad railway bargain which wrecked the government; he resigned rather than support it; he forced the measure of reconstruction which has been adopted. Yet he has not been called to form a government, and he has not been included in the Sifton Administration which has been formed.

Now, it must be remembered that for all of this Sir Wilfrid Laurier is responsible. It was a puppet government dancing to the strings pulled from the East Block at Ottawa. It is a puppet Lieutenant-Governor, for Mr. Bulyea is the creature of Federal Premier, owing to his appointment to his shameful betrayal of Mr. Haultain in 1905. Sir Wilfrid Laurier chose Premier Rutherford, and he has chosen Mr. Sifton. He has prescribed Mr. Cushing.

The new provinces are subject provinces. They are not trusted with their lands; they are told that Ottawa can handle the public domain more wisely than they can. They are kept in leading strings. Their politics are carried on under surveillance. The net result of Liberal rule in the West from the political standpoint, is the creation of an order of inferior Provinces.

EGGS
For Sale in Any Quantities

COLDSTORAGE
In Full Operation

SATISFACTION GUARANTEED

W. SCOTT CO'Y

Both Phones 264

THE POINT OF VIEW

THE DOMINIE.
Simcoe Reformer.

The High Schools are becoming higher every year. The $1400 salary that Port Rowan, a village of eight hundred, is having to pay to secure a principal must be near the record. It seems but the other day that Simcoe was a two-master school, one drawing $1,000, the other, $650 per year. Now we have six "Specialists" with a total salary of over $7,000.

GUELPH BARGAIN.
Sarnia Canadian.

Guelph claims to have secured in its arrangements with the Bell Telephone Company, the best telephone bargain of any municipality in Ontario. The city is to get twenty-four free telephones, and $400 a year during the term of the franchise.

THE FIGHT.
Halifax Echo.

Lynching seems to have reached a somewhat ludicrous stage in Missouri. A negro has been strung up there for the heinous crime of striking a white man. It is as well for Johnson's chances with Jeffries that that argument of theirs is not to be held in that State.

OUR NEW CHIEF OF POLICE.
Woodstock Sentinel Review.

He has shown himself to be not only a capable and conscientious police officer, but a likeable man and a good citizen.

SURE.
Exchange.

With a Stork for Mayor, Prince Rupert should go rapidly ahead.

AT OTTAWA.
Free Press.

"We have little trouble with the men smoking, and have no regulations about it," said the chief, "but we have stringent rules about drinking. Any fireman found in uniform in a bar-room is summarily discharged."

CATARRH CANNOT BE CURED

with LOCAL APPLICATIONS, as they cannot reach the seat of the disease. Catarrh is a blood or constitutional disease, and in order to cure it you must take internal remedies. Hall's Catarrh Cure is taken internally, and acts directly on the blood and mucous surfaces. Hall's Catarrh Cure is not a quack medicine. It was prescribed by one of the best physicians in this country for years, and is a regular prescription. It is composed of the best tonics known, combined with the best blood purifiers, acting directly on the mucous surfaces. The perfect combination of the two ingredients is what produces such wonderful results in Curing Catarrh. Send for testimonials free.

F. J. CHENEY & CO., Props., Toledo, O.

Sold by all Druggists, price 75c.

Take Hall's Family Pills for constipation.

GRAND TRUNK RAILWAY SYSTEM

RAILWAY TIME TABLE

	Arrive.	Depart
Lindsay, Orillia, Midland, Gravenhurst, North Bay, Stouffville and Toronto	11.40 a.m.	8.25 p.m
	9.00 p.m.	5.35 p.m
Port Hope, Toronto, London, Detroit, Chicago & West, Niagara Falls, Buffalo, Cobourg, Montreal and East	8.20 a.m.	11.40 p.m
	5.30 p.m.	9.00 a.m.
Toronto, Lindsay, Stouffville, Uxbridge and Markham	10.05 p.m.	7.10 a.m.
Lindsay Local	8.15 a.m.	9.10 p.m
Hastings, Campbellford, Madoc, Belleville, Kingston, Montreal and East	8.10 a.m.	8.30 a.m
	8.55 p.m.	1.40 p.m
Lakefield	10.00 a.m.	8.35 a.m
	5.15 p.m.	12.20 p.m

CANADIAN PACIFIC RAILWAY

To Peterboro' Going East,

11.28 a.m., Norwood, Havelock, Ottawa, Montreal

7.51 p.m., Indian River, Norwood, Havelock, Tweed.

12.31 a.m., midnight, Havelock, Tweed, Smith's Falls, Montreal, Quebec, Portland, Boston and New England points. Ottawa express, Norwood, Havelock, Ivanhoe, Tweed, Smith's Falls, Carleton Jct, Ottawa.

To Peterboro' Going West,

5.26 a.m. for Toronto, Hamilton, Brantford New York, Woodstock, St. Thomas, Chicago, etc.

7.55 p.m. for Cavanville, Manvers, Pontypool Burkton, etc.

4.38 p.m. Pontypool, Lindsay, Toronto, Hamilton, Galt, Woodstock, London, Detroit, Chicago, also Fort William, Winnipeg and all points in North West Canada.

THE MARKETS.

Liverpool and Chicago Wheat Futures Close Lower—Live Stock—Latest Quotations.

Saturday Evening, June 11.

Liverpool wheat futures closed to-day ½d lower than yesterday; corn ½d lower. July wheat at Chicago closed 1⅜c lower; July corn ⅝c lower, and July oats ⅝c lower.

Winnipeg Options.

July wheat at Winnipeg closed ⅛c lower; July oats, unchanged.

Wheat—July 90c, Oct. 85⅞c.

Oats—July 31½c, Oct. 32⅝c.

Toronto Grain Market.

Wheat, fall, bush	$0 95 to	$0 98
Wheat, red, bush	0 95	....
Wheat, goose, bush	0 90	....
Buckwheat, bushel	0 56	....
Rye, bushel	0 68	....
Barley, bushel	0 48	....
Peas, bushel	0 78	....
Oats, bushel	0 38	....

Toronto Dairy Market.

Cheese, per lb	0 12	0 12½
Butter, separator, dairy, lb.	0 20	0 21
Butter, store lots	0 18	0 19
Butter, creamery, solids	0 22	
Butter, creamery, lb. rolls	0 23	0 24
Eggs, new - laid	0 20	0 21
Honey, extracted	0 10½	
Honey, combs, dozen	2 25	2 75

Liverpool Grain and Produce.

LIVERPOOL, June 11.—Close—Wheat—Spot dull; No. 2 red western winter, no stock; futures quiet; July, 6s 5 1-4d; Oct., 6s 6 3-4d; Dec., nominal.

Corn—Spot easy; old American mixed, 5s 4d; new kiln-dried, 4s 11 1-2d; via Galveston, 5s 3d; futures quiet; July nominal; Sept., 4s 5 3-4d.

Peas—Canadian steady, 7d.

Flour—Winter patents easy, 28s 6d.

Hops in London—Pacific coast firm, £4 to £5.

Beef—Extra India mess firm, 127s 6d.

Pork—Prime mess, western firm, 108s 9d. Hams, short cut steady, 77s.

Bacon—Quiet; Cumberland cut, 69s 6d; short rib, 72s 6d; clear bellies, 73s; long clear middles, 72s; do. heavy, 71s 6d; short clear backs, 69s 6d; shoulders, square steady, 65s 6d.

Lard—Firm; prime western, 63s 6d; American refined, 64s.

Cheese—Dull; Canadian finest colored, 56s; do. white, 58s 6d.

Tallow—Prime city, no stock.

Turpentine—Spirits steady, 43s 6d.

Rosin—Common steady, 10s 10 1-2d.

Petroleum—Steady, 7 1-2d.

Linseed oil—Easy, 36s 3d.

New York Dairy Market.

NEW YORK, June 11.—Butter easy, unchanged; receipts 7493.

Cheese steady, unchanged; receipts 724.

Eggs, barely steady, unchanged; receipts 16,440.

CATTLE MARKETS.

Cables Unchanged — United States Markets Steady All Round.

LONDON, June 11.—London and Liverpool cables quote live cattle (American) steady, at 14c and 15c, dressed weight; refrigerator beef steady, at 12c to 12½c per pound.

LIVERPOOL, June 11.—John Rogers & Company cable that there were no States cattle on the Birkenhead market to-day, supplies consisting entirely of Canadians and fed ranchers which met a quick trade at the following prices: Canadians, 15¼ to 15¾ cents; fed ranchers, 14 to 14½ cents.

East Buffalo Cattle Market.

EAST BUFFALO, June 11.—Cattle steady.

Veals—Receipts 75 head; active and steady; $7 to $9.25.

Hogs—Receipts 3000 head; active; heavy, steady; light, 10c to 15c higher; yorkers, $9.95 to $10.25; pigs, $10.15 to $10.25; roughs, $8.90 to $9; dairies, $9.75 to $10.15.

Sheep and Lambs—Receipts 1000 head; slow and steady; unchanged.

New York Live Stock.

NEW YORK, June 11.—Beeves—Receipts 1181; all for slaughterers; no trade in live cattle; steady feeling; exports 151 cattle and 2461 quarters of beef.

Calves—Receipts 132; market almost nominal.

Sheep and lambs—Receipts 2375; market steady; sheep $4.35 to $6.00; culls, $3.00; medium yearlings, $7.25; lams, $10.00.

Hogs—Receipts 1070; nominally steady.

Chicago Live Stock.

CHICAGO, June 11.—Cattle—Receipts estimated at 300; market steady; beeves $5.80 to $8.75; Texas steers, $5.35 to $7.30; western steers, $5.50 to $7.80; stockers and feeders, $4 to $6.50; cows and heifers, $2.90 to $7.15; calves $6.50 to $9.

Hogs—Receipts estimated at 12,000; market steady but slow; light, $9.45 to $9.70; mixed, $9.45 to $9.70; heavy, $9.40 to $9.67½; rough, $9.40 to $9.50; good to choice heavy, $9.50 to $9.67½; pigs, $9.20 to $9.60; bulk of sales, $9.55 to $9.65.

Sheep—Receipts estimated at 5000; market steady; native, $2.50 to $6; western, $3.75 to $6.10; yearlings, $6.50 to $7.60; lambs, native, $5.75 to $8.90; western, $6.50 to $9.10.

Expect Good Harvest.

Brandon, June 13.—Delegates attending the convention of the Western Canada Boards of Trade, now concluded, and numbering men from all parts of the three prairie provinces, are practically unanimous in saying that everything is in a fair way for a good crop. While May frosts checked the growth, it does not appear to have damaged the plants, and the past few days of the torrid weather, interspersed with showers, have brought spring wheat along at an amazing rate. In underground development the crop is probably further ahead than in an average year. Continuation of the present conditions this month [illegible] way to a successful harvest.

Simcoe County's Sand Lands.

Barrie, June 13.—E. J. Zavitz, professor of forestry at the Ontario Agricultural College, Guelph, and James Lawler, secretary of the Canadian Forestry Association, Toronto, addressed the Simcoe County Council on the question of reforesting the large areas of sand lands in this country. A committee of six, representing those parts of the county which have sand lands, was appointed to gather information and report at the meeting of the council in October.

Forty-Five Families Expelled.

Kiev, June 13.—Forty-five Jewish families were on Saturday expelled from Kiev. Of this number twenty-nine families were forced to leave the city without preparation. The others had been given three days to arrange for their departure.

The Bishop of Thedford at Docking rebuked the clergy for talking too much and doing too little.

RATES

10 Words—1 TIME, 10 Cents
25 Words—1 TIME, 25 Cents
25 Words—2 TIMES, 38 Cents
25 Words—3 TIMES, 50 Cents
25 Words—6 TIMES, 75 Cents
LOCALS (Reading Type) 48 cts per inch (4 cents per line.)
LOCALS in Dark Type 60c per inch (5 cents per line.)

REVIEW WANT ADVTS.

The Review want advertisements are read by thousands, for people want what they want when they want it.

If you need help,—Servants hands, or workmen try the Review want ad columns.

If you have anything to sell, from a pick-axe to an Auto, use the Review want ad columns.

If you have lost anything try a want ad in the Review and almost certainly you will recover the lost article. If you want an owner for anything found a Review want ad will bring the owner to light.

One Cent Per Word

Advertisements under this head 1c per word

Advertisers, if they prefer, may use as many as 25 words at the rate of 25c for one insertion, 38c for two insertions, and 50c for three insertions.

Lost or Found

LOST

ON SATURDAY, GIRL'S COAT AND SET OF High School Books. Finder please leave at 323 Simcoe Street. d130-2t-1w

Wanted

WANTED

AN EXPERIENCED COOK. APPLY — MRS. Travers, 273 Hunter Street. 3d

WANTED

FIVE PAINTERS, APPLY—R. CARTON, 197 Dublin Street. 3d

HELP SUPPLIED

WE SUPPLY YOU, WITHOUT TROUBLE or cost, both skilled and unskilled labor. People's Employment Bureau 206 Charlotte street.

HELP WANTED

ALL KINDS, IF YOU ARE OUT OF EMployment call at 206 Charlotte street, People's Employment Bureau.

For Sale or To Rent

TO RENT

STORE IN GRAND OPERA HOUSE BLOCK. Immediate possession. Apply J. J. Turner & Sons, George Street. 6d

FOR SALE

CHEAP. TWO FIRST CLASS FIRE PROOF Safes. One large and one medium size. Combination locks. Also one Parrot's Cage. Apply—J. J. Turner & Sons, George Street. 6d

TO RENT

NO. 228 RUBIDGE ST., 8 ROOMS MODERN improvements. Immediate possession. Apply at No. 224 Rubidge Street.

STORE TO RENT

GOOD GROCERY AND DWELLING ALSO good Butcher Shop, corner Aylmer and MacDonel Sts. Modern conveniences. Good stable. Immediate Possession. J. J. Turner & Sons George St. 6d

TO RENT

Convenient and comfortable sets of rooms, with all modern improvements. In the Lundy Block, George Street.

Rooms suitable for young men taking meals out.

Several Dwelling Houses for rental.

Apply to—D. J. LUNDY, Over Dennistoun, Peck and Kerr's Office, Water Street.

ARE YOU INTERESTED

In the purchase sale or exchange of Real Estate of any kind? If so, IT WILL PAY YOU to see A. BROWN & COMPANY. We have been very successful in arranging suitable exchanges for our clients; sometimes you may want a larger or smaller property, or in a different part of the city; a city property for a farm, and a very suitable exchange can be arranged. Come in and talk your wants over with us. Our eleven year's experience is at your service.

A. Brown & Co

396 Water Street. Phone 126

COAL RESULTS

We sell the very best quality of hard coal, as good as we know how to buy.

¶ Are you getting results from the you are now using? Are you sure it good? Are you burning it the right way?

¶ There is a deal of difference in how you handle the range or furnace. Our long experience tells us that fact, and we are ready to advise any in doubt as to the best way to make use of coal as fuel.

$7.10 Per Ton

THE PETERBORO FUEL & CARTAGE CO LIMITED

162 Charlotte-St. Telephones—(Bell 261, 270, (Machine)—270.

134 Aylmer-St. Tel. Bell 302.

R & O Richelieu Ontario Nav Co

Steamer "Bellville"

Leaves Hamilton 12.00 noon, Toronto 7.30 P.M., Tuesday for Bay of Quinte, 1000 Islands, Montreal and intermediate ports.

Toronto Montreal Line

Steamers "Toronto" and "Kingston"

Commencing June first Steamers leave Toronto 3.00 P.M. daily except Sunday. From July first daily, for Rochester, 1000 Islands, running rapids St. Lawrence to Montreal, Quebec and Saugueney River points.

For folders, rates etc., apply to W. Bunton or W. McIlroy, or write—

H. FOSTER CHAFFEE, A.G.P.A. Toronto, Ont.

CANADIAN PACIFIC

SPECIAL

STEAMBOAT EXPRESS

Leaves TORONTO, 1.00 p.m., on sailing days running direct to wharf at Owen Sound.

Monday.......... S. S. "Athabasca"
Tuesday.......... S. S. "Keewatin"
Wednesday.......... S. S. "Alberta"
Thursday.......... S. S. "Manitoba"
Saturday.......... S. S. "Assiniboia"

Sailing from Owen Sound for Soo, Port Arthur, Fort William. Direct connection for Winnipeg, Pacific Coast points, etc., Japan, China, Australia.

See any Agent, or write

R. L. Thompson, D.P.A., Toronto.

GRAND TRUNK RAILWAY SYSTEM

Round Trip Summer Tourist Tickets AT LOW RATES

Daily Until September 30th

— TO —

Portland and Astoria, Ore., Seattle, Tacoma, Everett and Bellingham, Wash., Victoria, Vancouver and New Westminster, B.C., San Francisco, Los Angeles and San Diego, Cal.

Return Limit Oct. 31st, 1910.

Upper Lake Steamers

From Sarnia for Soo and Port Arthur every Wednesday and Saturday at 3.30 P.M.

Sailings from Collingwood 1.30 P.M. and Owen Sound 11.45 P.M. Wednesdays and Saturdays for Soo and Georgian Bay Ports.

Secure tickets and further information from

W. BUNTON, City Agent; F. SANDY, Depot Agent

Canadian Northern Steamship Limited

The Royal Line Triple Screw Turbine Steamers "Royal Edward" and "Royal George"

Sailing between the ports of MONTREAL, QUEBEC and BRISTOL

The best appointed steamers plying between Canada and the British Isles

SAILINGS

From Bristol		From Montreal
May 12th,	Royal Edward	May 26th
May 26th,	Royal George	June 9th
June 9th,	Royal Edward	June 23rd
June 23rd,	Royal George	July 7th

For rates and reservations apply to local Agents or to Mr. H. C. BOURLIER, General Agent, Canadian Northern Building, Cor. King and Toronto Streets, Toronto.

The TORONTO SAVINGS and LOAN COMPANY

Paid up Capital - - $1,000,000.00
Reserve Fund - - - - 680,000.00

Savings Department

3½% In[illegible] paid four times a year on [illegible]osits of One Dollar and upwards.

Interest accrues from date of Deposit to date of withdrawal.

Depositors are afforded every facility afforded by modern methods of Banking.

Security Afforded Depositors

Total Assets of the Company [illegible]

Liabilities to the Public - - 1,368,771.88

Surplus - - - - $751,429.30

HEAD OFFICES:

437 George Street., Peterborough

Office Hours: 9 a.m. to 4 p.m.
Saturdays - 9 a.m. to 5 p.m.

W. G. MORROW, Managing Director

Children's Aid Society

FOR THE CARE OF NEGLECTED AND ILL-TREATED CHILDREN.

Incorporated by Act of Legislature. Information required. Information kept strictly private.

CHILDREN FOR ADOPTION

GEO. COCHRANE, Agent and Asst Sec.

Phone George St

Life Insurance

The Mutual Life of Canada

HEAD OFFICE, WATERLOO, ONT

S. E. SALLS, General Agent

392 Water Street, - Peterborough

Medical

DR. BUCHANAN

F.R.C.S., Edinb.; M.R.C.S., Eng.; L.R.C.P., Lon. Specialist Eye, Ear, Nose and Throat. Phone 519. 169 Charlotte St. Hours—9-11 a.m., 2-4 p.m. 7-8 p.m.

DR. G. C. LEACH

Late House Surgeon of Lakeside Hospital, Cleveland, Ohio; also of Cook County Hospital, Chicago. OFFICE—224 Hunter St., formerly occupied by Dr. Coughlin. Phone Bell 219. Special Attention to Diseases of Women

DR. JAS. V. GALLIVAN

Office cor. Hunter and Aylmer Sts. Late house Surgeon of St. John's Hospital, New York. Lic. University of New York. Telephone 568.

DR. E. A. HAMMOND

Late assistant Westminster Hospital, Brompton Hospital, National Heart Hospital, St. John's Skin Hospital, London, Eng. Also of Rotunda Maternity Hospital, Dublin. Special—Diseases of Heart, Skin and Stomach

Office—543 Water Street.

Bell Phones, Office 463—House 1301

Osteopathy

DR. ASA G. WALMSLEY

Osteopathic Physician

Office over Canadian Bank of Commerce, Hunter Street entrance. Office Hours—9 to 12 a.m. 2 to 5 p.m. Evenings by appointment. Consultation free. Bell Phone 649

Legal

RUDDY & BURNHAM

Barristers, Solicitors, etc.

Offices, corner George and Hunter Sts., Peterborough. Money to Loan.

Successors to George Edmison, K.C.

Robert Ruddy, K.C. J. H. Burnham

O'CONNELL & GORDON

BARRISTERS, SOLICITORS AND NOTARIES

Hunter Street, two doors west of Post Office.

Daniel O'Connell George N. Gordon.

A. E. DIXON

Barrister, Solicitor, etc.

Office corner Hunter and George Sts., Peterboro Entrance next to W Madill's Drug Store.

R. E. WOOD

BARRISTER, SOLICITOR, Etc. Office removed from Bank of Commerce Building to 435 George street, recently occupied by E. B. Edwards. Money to Loan.

W. H. MOORE

BARRISTER SOLICITOR, in the Supreme Court etc. Office—Hunter street, first stairs west of Post Office.

HALL, HAYES & HALL

BARRISTERS, SOLICITORS and NOTARIES PUBLIC, Hunter Street, Peterborough, next the English Church. Money to Loan at the lowest rates of interest.

E. H. D. Hall. Louis M. Hayes, K.C. R. C. Hall

HALL, MEDD & DAVIDSON

(Successors to Stratton & Hall)

BARRISTERS, SOLICITORS, Etc., Peterborough Ont. Office—Corner of Hunter and Water Sts over Bank of Commerce.

E. H. Hall M.P. S. T. Medd. W. S. Davidson

DENNISTOUN, PECK & KERR

BARRISTERS, SOLICITORS, NOTARIES, 415 Water Street, Peterborough.

Money to loan at lowest current rates of interest. Easy terms of repayment.

R. A. Peck F. D. Kerr R. M. Dennistoun

Money

BENNET & GOODWILL

BARRISTERS, SOLICITORS, Etc., 375 Water Peterborough. Telephone No. 191.

Money at Current Rates Upon Easy Terms.

J. W. Bennet. E. L. Goodwill

Money to Loan

at lowest current rates

— ON —

FARM, TOWN OR VILLAGE PROPERTY ON EASIEST TERMS OF REPAYMENT

HALL, MEDD & DAVIDSON

Successors to Stratton

BARRISTERS. Office—Corner of Hunter and Water Streets over Bank of Commerce

LUMBER

And builders' materials of all kinds—Shingles, Scantlings, Joist and Bill Stuff, Mouldings, Casings, and Bases and all kinds of finish. Boxes and Box Shooks.

ALF. McDONALD ESTATE

Point St. Charles Mills

EAST CITY

COAL AND WOOD YARD!

MAIN OFFICE—111 Hunter Street East Phone 96

All sizes of the best mined coal delivered promptly to all parts of the city. Terms, Strictly Cash.

$7.10 Per Ton for June

We have installed a saw and splitting machine and are prepared to cut and split wood in any desired length. Best prices.

WEIR & O'BRIEN

ARCH WEIR JAMES O'BRIEN

THE BANK OF OTTAWA
ESTABLISHED 1874.
Paid Up Capital and Rest - - $6,595,100.

A JOINT ACCOUNT
may be opened in the
SAVINGS BANK DEPARTMENT
in the names of two persons either of whom can deposit or withdraw money.

Peterborough Branch, George Street
G. C. WAINWRIGHT, Manager

AS TO YOUR HUSBAND

Don't Be a Complaining, Unappreciative Wife.

A TALK OVER OFFICE AFFAIRS

The Out of Doors Sleeping Room. How an Old House Was Brought Up to Date—Precocious Children of the Day.

Dear Elsa—"I'm sick of Henry's shoppy talk," said a young married woman to me recently. And without the least encouragement she continued: "How can I possibly care to hear every night about his uninteresting doings in the office? I want to forget that such a horrid place exists."

Now, do you know I really believe that this is the mental attitude of quite a number of wives, although, Dick and myself being such chums, it's hard to credit divided interests. Well, lots of husbands, I suppose, come home full of the incidents of the day. The doctor has seen a wonderful cure at the hospital. The merchant has made a good deal. The clerk has views about his chief or wishes to lead up to a few remarks upon his own astuteness during business hours. Each man feels the need of a certain amount of appreciation and consolation by the time he reaches home at the end of the day.

And this complaining wife—what is she dying to hear and to say? Certainly she would like to hear that she is looking very sweet and pretty and that the dinner is excellent, that they will take a pleasant little trip one of these spring Saturday afternoons, and doesn't she need a new spring frock?

SITTING THESE TIGHT SKIRT [illegible]S.

She would like to reply suitably to all these things, make some remarks about her neighbors, give her views on sisters-in-law in general and one in particular and offer her opinion perhaps on the suffrage question and modern domestics, all of which pronouncements could come as well from his stenographer or the woman who sits next to him in the car. There is nothing "wifey" about them.

And it is the intimate talk which the husband really values, the ready sympathy for his difficulties and the quick appreciation of his tactics. He wants from his wife that which the world cannot give. And it's a pretty poor story when she complains, as did my visitor, that her husband's affairs bored her.

During a chat over office affairs a wife may by a happy inspiration solve a problem or suggest a way out of the difficulty which has been worrying the husband for days. Trust him to discover, no matter how deftly she does it, whether she changes the conversation because she is sick of the subject or from a genuine desire to turn his thoughts into channels which will rest his mind after a hard day's work.

The Outdoor Sleeping Room.

To change the subject, you remember, dear, how I took up the craze last summer of sleeping on the porch in a Gloucester hammock and how the chickens roosted on my head and crowed me away from my early morning slumbers. The porch being downstairs, the maid wanted to sweep the floor before breakfast! Well, things were so impossible that I gave up sleeping in the open and returned to my own bedroom. When remodeling the house recently our architect suggested to me the possibility of making several outdoor sleeping rooms from an ordinary upstairs apartment, and as we thought the plan a good one we let him go ahead with the work. A mighty good work it has proved. These outdoor sleeping rooms consist of a suit of three apartments. The corner room is furnished in hospital style in a strictly sanitary manner. Large windows are provided, which give an unlimited amount of fresh air. Off this room is the dressing room, which is heated, and I have all my pretty furnishings for the toilet that I had in my other dressing room. The third room is the bath.

But really, dear, even if one did not want to go to the expense of having a suit like ours it is at least possible to treat the bedroom in a sensible and hygienic way.

One mistake our architect pointed out to us to be found in sleeping rooms is the placing of the bed, which often occupies a corner. Study any room where the bed is so placed and note the chance that the air has to reach the person who sleeps in the bed. Particularly is the position of the bed a matter of comfort in summer. But here endeth my lecture upon hygienic household arrangement.

What She Had Heard.

I have just thought of a good story apropos of furnishings that I read recently in the Success Magazine.

A certain professor possesses a full share of the artist's sensitiveness in regard to the inartistic. Some years ago he had for next door neighbors a family among whose charms good taste was lacking.

One morning the professor's little daughter made an unexpected call at the house of this family. "Show me the rug in your room," she demanded, with childish imperiousness.

The lady of the house suppressed her wonder and took her little visitor upstairs. Inside the door the child stood and stared at the rug for a couple of minutes. "H'm," she said and sat herself firmly in the chair, her eyes glued to the rug. Finally she confided to her wondering hostess, "Well, it doesn't make me sick." So much for the modern child.

Ain't the "mummy" skirts funny, or, rather, ain't the women caricatures who wear them? The sketch will give you an idea of how absurd some of the guests at a tea looked in them the other afternoon. Ever your devoted

MABEL.

New York.

CARTER'S LITTLE LIVER PILLS.

CURE

Sick Headache and relieve all the troubles incident to a bilious state of the system, such as Dizziness, Nausea, Drowsiness, Distress after eating, Pain in the Side, &c. While their most remarkable success has been shown in curing

SICK

headache, yet Carter's Little Liver Pills are equally valuable in Constipation, curing and preventing this annoying complaint, while they also correct all disorders of the stomach, stimulate the liver and regulate the bowels. Even if they only cured

HEAD

Ache they would be almost priceless to those who suffer from this distressing complaint; but fortunately their goodness does not end here, and those who once try them will find these little pills valuable in so many ways that they will not be willing to do without them. But after all sick head

ACHE

Is the bane of so many lives that here is where we make our great boast. Our pills cure it while others do not.

Carter's Little Liver Pills are very small and very easy to take. One or two pills make a dose. They are strictly vegetable and do not gripe or purge, but by their gentle action please all who use them.

CARTER MEDICINE CO., NEW YORK.

Small Pill. Small Dose. Small Price.

WOMEN DETECTIVES.

Good Pay and Steady Work For the Right Sort.

Of the lines of work open to women there is perhaps none more interesting than that of detective. The woman detective is well paid for good work, and she is in demand, particularly in a large city.

"What first made its impression upon me in the line of detective work," said [illegible] woman detective in one of the large department stores, "was something I saw ten or twelve years ago. I was riding in one of the street cars in the 6 o'clock rush, when the people were packed, as usual, like sardines. I was at the time thrown on my own resources and had just finished a course in stenography and that very day was going home from an unsuccessful day of job hunting, tired out and discouraged.

"As I stood wedged among people in the center of the car the conductor came along collecting fares. As he squeezed through he was followed by a boy about fourteen, and just as they passed me where the crowd was thickest I saw this boy reach in that conductor's pocket and take out a handful of change. Not only once did he do it, but as the conductor reached the rear door I saw the boy help himself again, all the while the conductor being utterly oblivious.

"Of course it was none of my business, but I soon reached the door. As the boy was making ready to swing off the car a policeman happened to swing on. 'Grab him!' I cried. He was grabbed tight enough, but they held me as a witness, and I had to go to police court the next day. Searching the boy, they had found several dollars in small change, whereas he had only taken 75 cents or so from this conductor.

"As I was leaving court one of the railroad officials said to me, 'Look here, why don't you be a detective?' He offered me a small position, and I let the typewriting job go. Since then I have done work on the street car service in New York, on railroads, for banks and in various fields, and I have been for several years working in the department stores, where perhaps I have had the widest field."

Wall Paper's Effect on Germs.

The physical and physiological effects of wall paper on human beings have aroused the interest of English and French scientists. It is asserted on authority that wall paper of a certain kind is extremely injurious to the health, while paper of certain colors aids in destroying disease germs. Elisabeth Hyatt-Woolf in an English magazine discusses the subject at length. She says some wall paper of an inferior quality is made from pulp obtained from gutters, and it is injurious. She asserts that in a recent coroner's inquest Dr. Charles Smythe of London testified that death of a man was due to arsenical poisoning from a bedroom wall paper. The doctor said that the body of the patient had absorbed the poisoning from the paper. On the other hand, French scientists say that wall paper of certain kinds acts on harmful disease germs by driving them from a sickroom. The tuberculosis germ, Dr. de Bosco and Dr. Lydia Rabinovitch assert, has disappeared under the influence of enameling colors in a bedroom. In a like way such colors are reported to have driven typhoid, cholera and diphtheria from a house. Yellow is regarded by these experts as a tonic. Red is helpful in killing disease germs and also as a cure for the blues.

Must Finish the Game.

In a small country town there once lived a couple of young fellows who had gone into partnership in a barber's business, and in order to pass the time one particularly dull afternoon Tom proposed to Dick that they indulge in a quiet game of "nap." The quiet game went on hour after hour, and when the shades of night had fallen for some time neither of them noticed that a customer had entered. He survey them in silent contempt for some few minutes.

"Sorry if I interrupt," he said, acidly, at last, "but I'm in a hurry. Which of you fervid sportsmen is going to shave me?"

Tom looked over the hand which had just been dealt him. Then, in a voice full of suppressed excitement, he said:

"Just one moment, sir. Wait until we see who owns this shop?"

Hot Cheese Sandwich.

For this dish baker's bread, being more porous, is better than homemade bread. Cut in slices three-eighths of an inch thick and trim off the crusts. On half the slices spread very thin slices of moist common factory cheese or

HOT SANDWICH WITH LETTUCE SALAD.

spread with a generous layer of grated cheese. If the cheese be grated any dry cheese may be used. Cover with a second slice of bread. Have ready in a frying pan two or three tablespoonfuls of olive oil or melted butter. In this saute the sandwiches to a golden brown on one side, then turn and cook the other side. Serve for luncheon or supper with a green vegetable salad or stewed fruit.

SICK HEADACHE

Sour Stomach, Heartburn, Canker Sore Mouth Cured by Mi-o-na

Sick headaches are caused by indigestion and a general disturbed condition of the stomach.

Cure the indigestion and the headache, nausea, heartburn, sour stomach, and that "all in" feeling will vanish

Mi-o-na tablets will cure indigestion or any other stomach trouble. They will relieve almost instantly. Wm. Madill has so much faith in them that he will give you your money back if they don't.

Mi-o-na cures by making the stomach strong enough to produce enough gastric juices to digest all the food you want to eat. It promptly puts new life and energy into the overworked and played out walls of the stomach.

Use Mi-o-na for a week, and you can eat what you want any time you want it, and take pleasure in doing it.

Your blood will be richer, redder, purer after taking Mi-o-na, and it only costs 50 cents a large box.

Frank Oke, St. Thomas, Ont., says: "My wife was troubled with indigestion for a number of years. We tried a number of preparations to no effect. Finally she began to use Mi-o-na and has been entirely relieved of all these troubles. I can confidentially recommend Mi-o-na."

HYOMEI
(PRONOUNCED HIGH-O-ME)
CURES CATARRH, ASTHMA,
Bronchitis, Croup, Coughs and Colds, or money back. Sold and guaranteed by
WM. MADILL'S.

PROPOSALS BY PROXY.

The Advantage a Chinaman Has In Case of a Rejection.

Dr. Isaac T. Headland, a resident of Pekin for many years, throws a new light on the new women of China in The Travel Magazine. Taking up the relations between the sexes and especially the Chinese method of getting a wife, the writer repeats a conversation with a young Chinaman who had recently become engaged to a Chinese maiden with whom he had never spoken.

"We students have a very great advantage over the old Chinese method of finding a wife and getting engaged," said my Celestial friend.

"What do you mean?" I inquired.

"Well, you see by the old Chinese method a man can never see his wife until she is brought to his home unless he can bribe the middleman to allow him to stand on the street corner and see her pass by in a cart."

"And what advantage do you have?"

"We see the girls in church," he answered. "They also can see us. We have sisters in the girls' school, they have brothers in the college, and when we go home during vacation we can learn all about each other."

"This is an advantage."

"In my judgment," he continued, "we have a better method than even you foreigners have."

"How is that?"

"Well, you see," he continued, "after we have selected the lady we want we can have a middleman go and ask her for us, while you have to go and ask the lady yourself."

"But," I objected, "we can get so much better acquainted by our method."

"Yes, that's true," he admitted, "but doesn't it make you awfully angry if you ask a girl to marry you and she refuses?"

It was necessary to admit that there were advantages in the middleman method which had never occurred to me, and, while I was not ready to acknowledge that his new found method was better than mine, I could still see that the force which brought it about was bringing woman out of her seclusion and placing her on a level with her brother and her future husband.

FINISHED MAN OF THE WORLD.

Cardinal Merry del Val Possesses the Charm of Perfect Manners.

If not in diplomacy, at any rate in learning, manners and physical appearance Cardinal Merry del Val is an ideal prelate, writes Walter Littlefield. He works harder than anybody in the Vatican and has a precise, rapid manner in going through an immense amount of business. Every morning he has a half hour's conference with the Pope; every evening he receives all visitors who believe they have information which may be of value to the Pope or papacy. Merry del Val listens, makes notes, and politely dismisses them. Twice a week, Tuesday and Friday, he receives the ambassadors of the Catholic powers. The following description of his person, given by the Vicomte de Colleville, is suggestive:

"His figure is tall, slight, and graceful. He has a large forehead, a mouth with an amiable smile, and large, black eyes, which give to his expression something of sweetness and sincerity. From all his person there emanates a perfume of exquisite distinction—the charm and seduction of perfect manners. The sound of his voice is harmonious and his conversation brilliant and captivating. In a word, he is a finished man of the world."

Although the cardinal secretary of state has an apartment situated in the oldest and most beautiful part of the Vatican, neither his work nor his pleasures are confined to these precincts. At No. 11, in the Via della Valtellina, outside the Portese Gate, there is a rose-colored villa with high walls and spacious vineyards. It formerly belonged to the nuns of the Sacred Heart; it is now the playground of Merry del Val. There he entertains his social friends. They play bowls, sup in the open, or swing. Yes, the papal secretary of state actually has a swing at his villa and he is very fond of it.

He is also fond of automobiling, and often motors from his villeggiatura to Castle Gandolfo, or to Subiaco, Vicarello, or to the shores of Lake Bracciona. He is an expert swimmer, and by regular exercise keeps himself in the best physical condition.

The World's Largest Crab.

The gigantic Japanese crab, measuring twelve feet, is probably the largest crustacean in the world. It is a type of the spider crab, which inhabits the waters of the group of islands forming the empire of Japan. The body portion is the size of a half bushel measure, while its two great arms, or "feelers," could easily encircle the figure of a man. Its eight arms, or legs, resemble huge bamboo poles and are extremely elastic, and if strung into one line they would reach to the top of a four storey apartment building. One of the extraordinary peculiarities of this crab is the faculty of assuming a disguise by affixing pieces of seaweed and sponges to the body.

Guarding the Cash.

The gypsies in some parts of Europe have a curious way of looking after the honesty of their money collector. The person intrusted with the mission of taking the hat around among the crowd has a living fly put into his left hand, while he holds the hat with his right. When he returns with the funds he must bring the fly back alive as a sign that he has not taken any money from the common property, but if the fly be wanting or even dead he does not get even his share of the money.

Pleasure of Wisdom.

"Your boy likes to go to school better than he used to," said the relative.

"Yes," answered Mr. Bliggins. "He's getting old enough to enjoy learning a lot of things so that he can come home and dazzle me with his superior knowledge."

General Sir William Francis Butler, author of "The Great Lone Land," is dead in London.

SHEPHERDS OF PALESTINE.

A Life Which Is Almost Ideal In Its Peace and Quiet.

The pastoral life of the Palestine peasant has always been a subject of interest and a pleasant study. The shepherd is seen at his best in the spring when he has the care of both sheep and lambs and when all his thoughts are centered on his seemingly indolent occupation.

Work for the shepherd begins in earnest with the lambing season, which commences early in January and continues for two or three months; during that time it is no unusual sight to see the shepherd with several newly born lambs or kids stored away in the capacious folds of his bosom and the mothers in close attendance.

When heavy storms of snow or rain come on the shelter of some cave has to be sought and a careful watch against the attacks of wild animals kept. This watchfulness is not relaxed on a fine day, and the long hours on the hillsides or plains are whiled away in making music on the reed flute, of which every shepherd is the maker and player.

The music is an assurance to the sheep that the shepherd is on the alert; let the music cease for any length of time and the flock will stop grazing and look around for their caretaker and leader. At night the sheep are folded around the village or camp to which they belong. The fold is a large enclosure, the wall of which is made up of good sized stones piled one on another. There is only one entrance, which is narrow, for the sheep as they enter have to "pass under the rod" so that the owner may count them and see that none are missing.

To find good pasture and a quiet resting place is the daily duty of the shepherd, and in the long summer days the flock rests during the heat by some stream or under the shadow of a great rock. Each sheep has its name, to which it will respond on being called by its keeper. In southern Palestine the flocks are tended by girls and women, but in other parts by youths and men.

WARNING

Since its introduction into Canada the sales of Parisian Sage have been phenomenal. This success has led to many imitations similar in name. Look for them; they are not the genuine. See that the girl with the Auburn hair is on every package. You can always get the genuine at Wm. Madill's drug store.

Parisian Sage is the quickest acting and most efficient hair tonic in the world.

It is made to conform to Dr. Sangerbond's (of Paris) proven theory that dandruff, falling hair, baldness and scalp itch are caused by germs.

Parisian Sage kills these dandruff germs and removes all trace of dandruff in two weeks, or money back; it stops falling hair and itching scalp and prevents baldness.

And remember that baldness is caused by dandruff germs, those little hard working, persistent devils that day and night do nothing but dig into the roots of the hair and destroy its vitality.

Parisian Sage is a daintily perfumed hair dressing, not sticky or greasy, and any woman who desires luxuriant and bewitching hair can get it in two weeks by using it. 50 cents a large bottle.

Twenty-two graduate nurses of Victoria hospital, London, received their diplomas.

The Latest Coiffure
For The Ladies

If you want to wear your hair in the latest style you will need the following:—

TURBANS
in several sizes, 25c, 35c, 50c each.

TURBAN BRAIDS
the very newest, all shades to match the hair for 80c and $1.00.

LARGE HAIR NETS from 5c to 25c
LARGE PINS in Amber Shells.

CALL AND SEE OUR NEW SHIPMENT OF HAIR ACCESSORIES

MRS. M. J. BYRNE
424 GEORGE ST PHONE 226

Get . . . the Latest

We supply the correct things in
WEDDING
INVITATIONS
MENUS
PROGRAMMES
ANNOUNCEMENTS
CALLING CARDS
And PERSONAL
STATIONERY

The newest and latest types papers and extremely good work.

Review Printing Co
PETERBOROUGH

TRISCUIT
(Shredded Wheat Wafer)
For luncheon is incomparable. Wholesome, nourishing and appetizing—vastly superior to white flour pastries. Delicious as a toast with butter, cheese or marmalade. Always ready to serve.
Biscuit for Breakfast—Triscuit for Luncheon
At all grocers, 13c. a carton, two for 25c. 2108

THE ONTARIO CONSOLIDATED MINES, Limited.
AUTHORIZED CAPITAL $350,000.00 — PAR VALUE OF SHARES 25c EACH
10 acres in the richest part of Cobalt, the world's most famous Silver Field. 4 acres prospected, showing 6 well defined calcite veins. Shaft 60 feet deep and all necessary buildings on property.
Write for prospectus, maps and special letter.
APPLICATIONS FOR STOCK FILLED IN ORDER OF RECEIPT.
FOR FURTHER PARTICULARS APPLY
MERSON & CO.
Members Standard Stock and Mining Exchange
16 KING ST. WEST, TORONTO, CANADA.

TAKE THE BABY OUT
In one of our comfortable
Carriages
— OR —
Go-Carts
We have just received another large shipment and can show you a splendid line of the most up-to-date
BABY VEHICLES

Our ONE MOTION COLLAPSIBLE CARTS
Sure to suit everyone who sees them; the Carts are so substantial and the prices so reasonable. We are showing them in four colors, Brown, Green, Dark Red and French Grey.
BE SURE YOU SEE OUR LINE BEFORE YOU BUY.
CLEGG'S FURNITURE STORE 427 GEORGE-ST. TELEPHONE 79

"HOTEL LENOX" BUFFALO N. Y.

FIREPROOF THROUGHOUT

MODERN HIGHEST GRADE UNEXCELLED SERVICE.
Patrons may take Taxicabs or carriages from Depots or Steamboat Landings direct to hotel, charging same to THE LENOX.
EUROPEAN PLAN
$1.50 per day and up
Attractive Restaurant Prices.
When in Buffalo stop at THE LENOX. The accommodations and service are sure to please.
C. A. MINER, Mgr

Real Estate Sales Room

2 storey and attic, red brick house, south, nice location, hall, parlor, dining room, [illegible] back stairs; hall, 4 bedrooms, bathroom, stone cellar with concrete floor, furnace, deep lot. Price $2850

2 storey and attic, red brick, west central, hall, parlor, dinningroom, kitchen, pantry, front and back stairs, hall, 4 bedrooms, bathroom, concrete floor in cellar, furnace, stable and driving shed. Price $3200

1 1-2 storey solid brick, south west, hall, parlor, diningroom, kitchen, front stairs, hall, 3 bedrooms, 1 clothes closet, stone foundation, good cellar, electric light, driven well, garden. Price $1650

1 1-2 storey frame house, south, hall, parlor, dining room, kitchen, 3 bedrooms, electric light, city water, lot 40x80. Price $1200

Cottage, Stoney Lake, 1 1-2 acres ground, good location, convenient to store building new and well built. Price $1300

Cottage, Chemong Park, well located and in first class condition, Price $600

Cottage and Island, Stoney Lake, convenient to store, post office and [illegible] Burleigh, nicely timbered; building large and well constructed. Price $1500

Lot, south, 40x80. Price .. $250

Lot, south central, 120 feet frontage, per foot $12

Lot, east, 50x150 .... $200

Lot, north, 42x100. Price .. $250

2 storey brick house, frame out building, 5 acres good land, well located within short distance of the city. Price $1900

See weekly paper for list of farms.

TO RENT

4 room brick, north	$6.00
5 room brick, north, garden & stable	$8.00
7 room brick, north, conveniences	$12.00
7 room terrace, central, conveniences	$13.00
8 room brick, central, conveniences	$20.00
7 room brick, east, garden, stable	$13.00

J. T. O'CONNELL & CO.
36 Hunter Street. Phone 376

MR. A. A. FOWLER
DOCTOR OF OPTICS

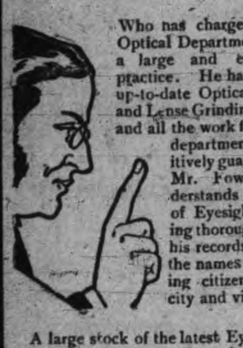

Who has charge of our Optical Department, has a large and extensive practice. He has a most up-to-date Optical Parlor and Lense Grinding Plant and all the work from this department is positively guaranteed. Mr. Fowler understands the art of Eyesight Testing thoroughly and his records contain the names of leading citizens of our city and vicinity.

A large stock of the latest Eyeglasses and Spectacles constantly on hand.

Broken Lenses, "NO MATTER WHAT KIND," replaced the same day you bring them in.

Charges Moderate

NUGENT DRUG CO.
386 GEORGE STREET

Graham & Co.
ARE SELLING
CHASE & SANBORN'S
FRESH GROUND COFFEE
— AT —
40 cents per lb.
Graham & Co.
293 George Street
PHONE 483.

Tenders Wanted

Tenders addressed to the undersigned will be received till **12 O'clock Noon on Saturday 18th June, for the Purchase and Removal of the Frame Building on the grounds at the Queen Alexandra School.**

The highest or any tender not necessarily accepted.

R. FAIR,
Chairman, Property Committe,
Board of Education.

Have You Seen Our Exquisite
Hand Colored Post Cards and New Novelty Pictures?
CALL AND SEE THEM.

Brass Outfits and Brass for Art Piercing
Pyrographic Outfits and Wood Stamped for Art Burning.

EXPERT PICTURE FRAMING
PILLSWORTH'S
Picture and Art Store
345 George-st.

$2,500 SALARY

As Provincial Manager now, two-and-a-half years ago hardware clerk at $8 per week, and who was a farmer's son, 23 years of age and without pull. Six month's training in one of our branches and two year's faithful services to his company made the difference.

The difference between the big big men and the little men, the successful and the unsuccessful—is only a difference of training We have transformed thousands of little men into big men.

NO VACATION.

Enter Any Day.

Peterboro' Business College
(FOUNDED 1885.)
GEO. SPOTTON, - President

ANGLERS TO TAKE ANOTHER TRIP

Saturday's Outing to Rice Lake Was Enjoyed Despite the Showers

In spite of the unfavorable conditions of the weather, the steamer Stoney Lake carried a goodly number to Rice Lake on Saturday and although outdoor amusement was out of the question, still everybody greatly enjoyed themselves on board.

A programme of dancing and other amusement was put on and all the excursionists were loud in their praise for both the excellent work of the crew of the boat, and the committee in conducting the trip.

The club intend running another trip at a later date in order to give those who could not attend on Saturday an opportunity of taking an outing with the anglers.

The receipts were sufficient to cover the expenses and the public have the sincere thanks of the club.

Come with the crowd to All Saints' Garden Party, Tuesday June 14th, commencing at 4 o'clock in the afternoon, on the beautiful grounds of Mrs. R. L. Davis, Belmont Ave. The 57th Regimental Band will leave Central Park per special car at 7.45. Band Concert, May Pole Dance and Fancy Drills will make the evening pleasant. Admission 10c.

CONSERVATORY CLOSING CONCERT

The Conservatory closing concert will be held Tuesday, June 21st.

The concert will be held under the auspices of the Ladies' Aid of All Saints' church, and the proceeds will be in aid of the building fund of the new church.

Knox Church Notes

Monday, 8 p.m., Young People's Guild, literary evening.

Monday, 8 p.m., monthly meeting of Board of Managers in the church.

Wednesday, 8 p.m., midweek service.

Thursday, 3 p.m., mothers' prayer meeting at 165 Perry street.

Thursday, 8 p.m., choir practice.

ADAMS' STORE FOR WOMEN
393 George Street — 466 Telephone

Princess Muslin Dresses
— at —
Special Prices all This Week

We just passed into stock a lucky purchase of beautiful **Princess Dresses** which we secured much below regular values, On sale all this week as follows:—

$10 and $12 New Princess Dresses for $8.50

36 only Dresses in this lot, made of extra fine silk finish Mull Muslin, beautifully trimmed with lace and insertion. Colors, white, sky, pink, helio. These beautiful NEW PRINCESS DRESSES are exceptional values at regular prices, $10.00 and $12.00. Special clearing price this week, your choice for **$8.50**

SPECIAL BLOUSE VALUES ARE BEING OFFERED AT ADAMS'. $1.50 MUSLIN BLOUSES FOR **98c**

Harry Adams

A PLEASURE FLEET OF FORTY WATER RUNABOUTS ON THE OTONABEE THIS SUMMER

Number of Launches at Rye's Boathouse Increased From Twenty-Eight of Last Season—Canoes Added to Livery—The "Put Puts" and Their Owners

According to the official registration at Rye's boathouse, the pleasure fleet of the Otonabee will be augumented by twelve new "put puts" this year increasing the total from twenty-eight to forty.

A Review reporter paid a visit to the boathouse and the line of launches waiting for the sunny days and warm evenings, which the weather is keeping up his sleeve after hours this season, presented quite an imposing appearance. New docks have been built to accommodate the extra boats and they are comfortably and conveniently stalled.

In anticipation of an increased demand for canoes Mr. Rye has added twelve more to his livery, bringing the total to forty-eight. Besides this there are something over seventy private ones in the boathouse.

The string of gasolines with their owners is:

J. A. Goulet's "The Sifroy."
Roddy and Turnbull's "Wanderer."
Ed. Hilund's "Vera."
Barrie and Gillespie's "Gilbar."
Garside and Easterbrook's "O.U.K."
James Haggart's "Iris."
Dummitt Bros.' "Merry Widow."
T. H. Hooper's "May Belle."
H. Evan's "Dynkie."
C. Wilson's "Mollie Mac."
Harry Munro's "Irene M."
Humphries' "Wicker Bonna."
Eko Club's "Eko,"
John Anderson's "Banshee."
B. Larocque's "Kooty."
W. E. Talbot's "The Talbot."
G. N Osborne's "The Witch."
Harry Morgan's launch.
G. Pakenham's "Buster."
L. Potvin's "Viola."
C. Bank's two, "Honey Boy" and "Merry Widow."
A. Haskill's "Almo."
Rutherford's "Red Wing."
W. Richardson's "Wee 'Uns."
T. Meredith's "The Flirt."
F. H. Dobbin's "Dorothy."
D. B Denison's "Rex."
John and Charles Gunn's "Vita."
S. English's launch.
Ald. J. J. Turner's "San Toy."
Tom Ashley's "Spray."
Wichland's launch.
A. W Patterson's launch.
M. Blewitt's "Mowitza."
L. Sherwood's launch.
F. Bronscombe's "Minto."
C. Gordon's "Myrtle" (steam.)
S. Huffman's "O So Ese."
Carr and Cochrane's "Aletha."
Herb Allen's "Tootsy" (steam.)
C. Gordon's "Myrtle," (steam.)

A VERY FORCIBLE ADDRESS ON HOME MISSION WORK

Rev. C. J. Cameron, the secretary of the Home Mission Society of the Baptist denomination, delivered a most interesting and instructive address in the Murray Street church yesterday morning. His treatment of the immigration question was unique. "It is a remarkable fact," said Mr. Cameron, "that during the last year Ontario received by far a greater majority of the incoming immigrants than any other province. The work among the non-English-speaking citizens of Toronto is being pursued by the Baptist people with great earnestness and satisfaction. The Rev. Joseph Kolessnikoff, a Greek minister, has been successful in reaching thousands among whom many have professed conversion, and are becoming worthy citizens of Ontario's metropolis. In the far west the Baptist denomination had a larger work among non-English-speaking people than that of any other denomination.

New Ontario is opening up most rapidly, and churches are being planted in this interesting region, and these become self-supporting. The liberality of the people in these sparsely settled districts is a manifestation of the fact that they really want what the gospel of Jesus Christ furnishes. The report of the treasurer of the Home Mission Board shows an increase of about fifty per cent. over that of two years ago.

Mr. Cameron spoke at the Park St. Baptist church in the evening.

RADCLIFFE WILL NOT ACT AT THE HENDERSON EXECUTION

Radcliffe, the Government hangman, who has sped so many murderers in Canada to their death, will not officiate at the Henderson hanging.

It is understood that the reason of Radcliffe being relieved of his position is because he is not as strictly inclined to sobriety as the Government would like to have him.

Inquiries were made at the sheriff's office with a view to finding out who the new executioner was, but no information was forthcoming, for reasons best known to this department.

He will act at the hanging of Walter Ross at North Bay on June 21st, coming from that town to Peterborough for Henderson's execution on June 23rd.

A MAN'S MIND NEEDS FOOD SERMON TO YOUNG MEN

"The Making of a Man," was the title of a sermon which Rev. Robert Pogue preached to young men last night in St. Paul's church. He based his remarks on the text, "Thou shalt love the Lord thy God with all thy heart, and with all thy soul, and with all thy mind, and with all thy strength." He said in part:—

"I take this text, not for the subject which seems to lie on the surface of it, but for the suggestive classification which it gives of the faculties and powers of a man's nature. We have four things here, which, taken together, constitute a perfect man. They give us a picture of manhood four-square. These four gifts, when properly nurtured and disciplined, and harmoniously developed, produce a perfect man. To the right nurture and development of these, every young man must apply himself.

"I. The heart must be nurtured and disciplined. The heart stands for love. Love is the root of all life. God loved man into being. Love is the very centre of experience. The heart needs the love of friendship. First among a young man's friends should be a true, noble woman, either as sweetheart or wife. An old bachelor cannot be a perfect man. If a wife is the better half—better than half—then there cannot be a half remaining. Many of the great men of the world have attributed much of their success in life to the inaudible, and often in[illegible] of their wives. 'What is the secret of your life?' asked Mrs. Browning of Charles Kingsley, 'that I may make mine beautiful, too.' He replied, 'I had a friend.' Friends are a constant challenge to a man to be at his best. Then the heart needs the love of God. Love only reaches its perfection in God.

"II. The soul also needs nurture and discipline for its perfection. The soul is the immaterial part of man. It is that which differentiates him from the brute creation. The soul needs to be fed on hope. Kill in a man the passion for progress, the vision of what, through the grace of God, it is possible for him to become, and you dwarf and stunt his manhood. The soul also needs faith for its development. Faith makes the unseen forces of God real and present. The man who absents himself from the worship of the sanctuary is drying up by innutrition the powers of his being, and he is so much less a man by so doing.

"III. Man's mind also needs food. Man alone, of all the creatures God has made, can say, 'I feel, I aspire, I think, I know.' Man, first and foremost, is a thinking machine, rather than a jumping machine, or a running machine. Athletics are not the end of life. All exercise should feed our vitality, not take away from it. The cow is not supposed to expend her energy in rolling, kicking and jumping, but in giving milk. The mind needs rest, exercise and food. Feed it by a study of nature. Take time to read. Read only the great books. Life is too short to waste its golden moments on books that neither inform nor inspire. The explanation of the keenness of the Scottish race is generations of oatmeal and the Shorter Catechism.

"IV. Lastly, the body needs nurture and discipline. A man is either a fool or his own doctor at thirty. Any young man is a fool who takes anything in the form of food or drink or smoke that either dulls the radiance of his brain or weakens his power of endurance in the battle of life. The body needs work. Young men do not be afraid of work. Eight hours a day is not enough for a man to work for his highest development and usefulness. The men who are carrying humanity's burdens to-day work sixteen hours. Take time to rest. Do not burn the candle of life at both ends. Two men speaking of another whom they both knew, said: 'He has a fat body but a thin soul.' Could anything be more repulsive than that? These four powers of your nature have been given you that you might bring them to perfection, and that at last you might be able to stand before your Judge, with neither shame nor confusion of face, and say that you have not wasted your birthright."

PAPERS MUSN'T PRINT CUTS OF HENDERSON'S EXECUTION

There will be no photographs of Henderson's hanging on June 23rd.

A representative of the Times, Examiner and Review will be able to get a pass to the execution, but only one reporter from each paper will be allowed to witness the hanging.

The papers are not expected to write highly colored accounts of the execution, but to simply state the facts in connection with the gruesome event.

Rule 116, from the rules and regulations governing common gaols in the province reads as follows:

"A representative of each newspaper published in the county or city in which the execution takes place may be permitted to be present at such execution upon receiving the written consent of the sheriff or the inspector, but no kadaks or other photographic instruments shall be allowed to be brought into the gaol premises by such representatives or other witness."

CITY NEWS ITEMS

The Campbells are Coming

See them at the Grand on Monday, June 20th. d1

Buys Automobile

Mr. E. G. Patterson has purchased a handsome auto car.

Killed by Dogs

Mr. John Cox, North Monaghan, had a ewe worried to death by dogs.

Choice Dairy Butter

Dairy butter for sale at 23 cents per lb. Walter M. Roebuck, corner Water and Smith streets.

Pianos to Rent.

Pianos and organs rented from $1.00 per month up. Six months' rent allowed in case of purchase. The J. M. Greene Music Co., Limited, George st.

Milk Wagon Took a Flop

A milk waggon belonging to Mr. Tully, lost a wheel this morning, causing it to upset. There was no loss of the dairyman's Cobalt.

A New Story

The Review to-morrow will commence the publication of a new serial story, "The Mystery of the Yellow Room," a detective story by Gaston Leroux. Be sure and read it.

Burial at Lakefield

The body of George McWilliams, who died at Winnipeg last Thursday, arrived in the city last night on the midnight C. P. R. and interment will take place at Lakefield to-day.

Will Go to Ennismore

The Pleasure Club in connection with the T.A.S., will drive to Ennismore to-morrow evening, leaving the rooms at 7 o'clock sharp. They will be entertained by the St. Martin's T.A.S. in Ennismore.

Electric Vacuum Cleaning

Have your carpets cleaned on the floors, no dust, no disorder. Upholstery, mattresses, cushions, etc., cleaned by vacuum process. Electric Vacuum Cleaner Co., 212 1-2 Hunter street (over A. E. Micks' store.) Phone 380.

A Literary Treat

At the meeting of the Young People's Society of Murray street Baptist church on Tuesday evening, Mr. L. J. Petit, B.A., of the Collegiate Institute will give an address on "Some Applications of History." There will be special music by friends of the society. The public are cordially invited to be present. Admission free.

Warrant Officer

Order No. 214 of the militia orders, dated June 4th, contains the following:—

The Honorable the Minister of Militia and Defence has been pleased to make the following appointments:

To be warrant officer, Sergt. Major Calvin Fee, of the 10th Brigade, C.F.A., from 27th of May, 1910.

S. S. Workers

The annual meeting of the Sunday School Association will be held in the Y.M.C.A. Monday evening at eight o'clock.

Rev. E. W. Halpenny, secretary of the Ontario Sunday School Association will deliver an address and all interested in Sunday school work are requested to be present.

Picture Panorama of King's Funeral

By special arrangement with the supplying agency Mr. M. Pappas, proprietor of the Royal will show the vitagraph pictures of King Edward's funeral on Tuesday and Wednesday of neet week.

Excellent pictures of the funeral were seen at the Royal last week, but the vitagraph films are much more interesting and complete.

Assisting Alberta Doctor

Mr. H. Max Yelland, of this city, a third year medical student at Toronto University, is assisting Dr. Monkman in his practice at Vegreville, Alta.

In a letter to a friend in Peterborough, he says:—"Last week I went down to construction camps on the Canadian Northern Railway, out 22 miles from here. I attended twenty-five men, who had various affections."

24th Field Battery

All members of the above-named corps, and those wishing to enlist in same, are requested to assemble at the Armories on Tuesday evening, 14th inst, at 7.30 o'clock, sharp.

Gun drill.

Issue of uniforms.

By order,
T. W. H. YOUNG,
Major.
Commanding 24th Battery, C.F.A.,
Peterborough, June 13th, 1910.

St. John's Notices

Monday, 8.30 p.m., A.Y.P.A, special meeting to make arrangements for the strawberry social to be held on the church lawns on Wednesday, June 22nd. All church workers are asked to help this along and turn out to-night in good numbers.

Tuesday Synod meets in Toronto. 3 p.m. W. A. meeting.

Thursday choir practice 8 p.m. Special meeting re choir trip.

Saturday, boy's practice 9 a.m.

The Sunday school excursion will be run on July 5th.

PINEAPPLE WEEK

You cannot do better than preserve Pineapples now, as they are very fine and remarkable cheap.

Large select......$2.00 per doz.
Select preserving 1.50 " "
Medium.......... 1.25 " "

E. F. MASON, GROCER 429 GEORGE-ST.
Telephone 78.

THREATENED TO KILL

But It Was Only the Threat of a Drunken Man—Case Was Dismissed

A Louis street citizen faced the Magistrate this morning on a charge of having been drunk and disorderly in a public place, but it turned out that the defendant had kicked up in his own home. His Worship gave him some good advice and dismissed the case.

The defendant's wife complained that her husband came home drunk on Saturday and she became frightened. He threatened to kill her and she ran out of the house. Later when she wished to return, he would not let her in.

The Magistrate told the complainant, that in case her husband caused any more trouble, to inform on him and he would be bound over to keep the peace.

Remember This Date

Remember All Saints' garden party, June 14th. d2

Landed at Quebec

C.P.R S.S. Montreal, from London and Antwerp, landed passengers at Quebec Saturday afternoon at 2.30.

Will Preach Special Sermon

Next Sunday at vespers Rev. Father Fitzpatrick, of Ennismore, will preach on St. John the Baptist. The feast of St. John the Baptist will be celebrated on June 24th.

All Saints' Church

Monday—Women's Guild at eight o'clock. Workers for garden party will meet at 7.30 at Mrs. Davis' residence, Belmont avenue.

Tuesday evening, garden party at Mrs. Davis', commencing at 4 o'clock.

Wednesday—Men's Association, at 8 o'clock, p.m.

Thursday—7.45, regular week night service. Choir practice at 8.30.

600 Collier Electric Irons

The records show that there are 600 Collier Automatic Electric Irons in use in Peterborough to-day.

On every ironing it is claimed a woman saves from five to fifteen cents over the actual expense of coal and she saves nearly HALF the time and ALL the discomfort. No wonder that 600 women smile on ironing day, as the Collier Iron comes to do their hardest work. Will you try one free? 'Phone 666, The Collier Electric Co., Limited, 77 Simcoe street. d2

TRADES AND LABOR COUNCIL

The Trades and Labor Council will meet on Thursday night next, in the Catholic Order of Foresters Hall, Hunter street, over Lynch's drug store. As business of importance will come up for discussion a large attendance is requested.

WEDDING BELLS

CHASE—NORTHEY.

A very pretty wedding was solemnized in Lakefield this morning, the contracting parties being Miss Annie Northey of Lakehurst, and Mr. John Chase of the same place. Rev. F. J. Sawers of St. John's Anglican church, Lakefield, performed the ceremony. Many beautiful presents were received by both parties.

Mr. and Mrs. Northey passed through Peterborough on the noon train to-day en route for Rochester, where they will spend their honeymoon and on their return will reside in Lakefield.

OLD DRILL SHED HAS BEEN SOLD

The Ashburnham drill shed has been sold by the Government to a resident of that section of the city for $140, it is understood.

No definite plans are formed as to the use that will be made of the shed, but it is suggested that it be turned into a dog pound.

New Advertisements

WANTED
GOOD BRICK-LAYER. APPLY 490 DICKSON Street, at once.

WANTED
MAN TO DELIVER ICE. MUST UNDERstand horses and know the city streets. The Allen Ice Co., 314 Aylmer St. tf

CELERY PLANTS
Quantity — Ready for Planting.
CUT FLOWERS
And Bedding Plants.
FLORAL DESIGNS
Promptly and Artistically Executed
A. Blade & Son
FLORISTS
Note the Address — One block farther north than former premises, Corner Park and Dublin Streets. Down-Town Agency at P. Connal & Son's Store. Phone 508.

WEDDING PRESENTS
Attractive and Useful
—At ROUTLEY'S—

A few suggestions of helps in the choosing of wedding gifts specially purchased for this season's weddings:

Brass Goods
Burnished or bright finished brass [illegible] Stands, Jardineres, Fern Pots, Cuspidors, Candelabra, Candle Stick, Trays, etc., Cut Glass, Water Pitchers and Tumblers, Spoon Trays, Salad Bowls, etc.

China Department
Nut Bowls, Five O'clock Tea Sets, Salad Bowls, Cake Plates, Fruit Sets, Cocoa Jugs, Cheese Dishes, Fruit and Bread and Butter Plates, Jardineres, new Art Vases, Jugs, China Bric Brac.

Silverware and Sundries
Nickle Serving Trays, all sizes, up to 24 inch. Silver and white handle tea and table knives. All kinds of Spoons, etc. Largest assortment of Dinner and Tea Sets in Canada.
We have over 200 Chamber Sets in stock from $2.00 to $10.00 per set.

The values in each line of goods carried are simply astonishing. We will sell you better goods for less money than any house in Peterborough.

397 GEORGE ST. PETERBORO' | ROUTLEY'S | 262 QUEEN ST. TORONTO

HERALD BUILDING IS ON FIRE AND MANY PERSONS ENTOMBED

Forty to Fifty Said to be Killed in Montreal Blaze---Water Tower Collapsed, Breaking Gas Pipes---Bodies of Several Girls Taken Out of Ruins.

Special to the Review.

Montreal, June 13.—The Herald building, Victoria Square, is on fire and many persons are entombed. The fire was caused by the watertower above the roof collapsing and going through to the basement and breaking the gas pipes connected with the machinery. Various estimates are given of the dead, some running as high as forty. Many persons are buried under the debris and probably will be burned to death if they are not erready dead.

The entire city fire brigade is working on the fire which makes a fierce blaze. The collapsed watertower was constructed four years ago when the building was remodelled. It is said the principal loss of life is in the bindery and job printing departments, which were nearest the path of the collapsed tower. The editorial and business offices in the front part of the building escaped, being 100 feet removed from beneath the tower.

William Taylor, foreman of the composing toom, who escaped with severe injuries believes there must have been fifty killed. The collapse of the watertower, he says, practically cut the building in two. The fire started up in all directions immediately after. The fire seems to be under control now but the whole plant is a wreck. The bodies of several girls employed in the bindery have been taken out of the ruins. It is said the collapsed watertower was built on the roof without adequate support beneath and the officials were warned at the time it was erected it was not safe.

It is impossible as yet to gain intelligible returns of the dead and injured. This is the fifth time the Herald has been burned out in 25 years, one being when the building was situated immediately across the street from the present site.

IT WAS THE BIGGEST EXCURSION THAT EVER WENT OUT OF THE CITY OF PETERBORO

Drizzlers, Sprinklets and Pourlets on the C. G. E. Benefit Society's Outing to Cobourg—Mr. J. Pluv Had the Valves Working in Good Order as 1200 can Vouch for

As my father use dto say,
Never dope out a good time for tomorrow.
It may rain. W. A. B.

J. Pluv. put a raw one over on us Saturday, and while we put up a tall fight and were always in the game, we were up against a losing proposition, and while Cobourg may look good on a sunny day, we would not care to lay bare our innermost thoughts as to an opinion of how the summer resort hamlet appeared to us on that never-to-be-forgotten date, Saturday, June 11, 1910.

We have been to many places, have even taken that awful chance and landed in Lindsay, but this trip had us all wilted. We didn't perspire from excitement, save at one time when an uptown trolley ran into a West 23rd street car. Then the natives of Sam Clarkeville gave us the laugh and to d us to go home and get a decent burial. We took it, too, despite our number. We were 1,200 strong.

There was nothing sleepy about the way we woke up Port Hope in passing through the valley of deadones, and once safely past and steaming along in full view of the rapidly rising riverlet—it had been drizzling—our spirits began on the ascend.

Our arrival resembled that of Lemon Bros.' circus, and, after leaving our shelter—it was now raining—the entertainment commenced. The cabbies put on Ben Hur stunts in an endeavor to gather our nickles, and one trip of a "grub-house" 'bus has the flight of the Deadwood stage beaten to a frazzle.

This startled us a little, but it was only momentary. We had cause to calm down—it began to pour.

We might say in passing, that the Lakeshore villagers were very kind in one respect. We cornered all the available space on the main hike, and never once did we hear "move on," or "shake your peddies."

Some of us put on a front like a bargain hunter and made the counter-hoppers—mostly the fair ones—work overtime, and then they didn't have what we wanted. We filed into beef trusts, bought out several peanut concerns, and relieved some of the fruit houses of most of their rhubarb, unions, etc.

Some who didn't have the necessary amount of ballast, blocked up doorways, played the dummy act, and others who couldn't see the joke went to the bad altogether. Any medicine company could have secured all kinds of examples to be used as cases of "Before Using" our celebrated nerve restorer, etc.

Old man Sol did smile on us a couple of times, and our estimation of the locality jumped about 99 per cent., then fell—more rain.

Bro. Gliddon and his trained troupe stormed the "Theatre Cobourg," and did his best to dispel the gloom, and make us feel happy and while he succeeded, with some others, needed a different tonic, and acted accordingly.

About this time things began to get moist—our paraphenalia included. Minnie's outfit—formerly tight-fitting—became tighter, and Lizzie's creation in white was transformed to a polka dot—the side dots being good, clean mud.

The ball game was not put on. It was feared that the big attractions elsewhere would pull down the receipts. The players worked out on an indoor fifteen ball. The feed joints opened up after we had been visitors for about two hours, and we shelled out to the extent of half a buck per platter, with no discount for a second addition. This also added to our sufferings.

After lunch the musical troupe again took the boards, and as an inducement to get some of us down by the sad sea waves, the footballers' outfit adjourned to the village green, but it was of no avail—more rain.

The refreshment booths closed, and accommodation on the thoroughfare became inadequate—for some. Next the curfew told us it was 7 p.m.

Two hours more—more rain.

Another hour passed by, slowly. Someone mentioned train and home, and then all hands beat it for the station—but it was raining there. We didn't care. We were about to shake the mud of Cobourg. The usual fare-said—not regretfully——and we embarked for the second time.

Three hours more and we were all in our little beds, dreaming of the great time which we didn't have. C.

MR. BORDEN WILL BE HERE TO-DAY

Conservative Leader and Party Will Reach Here This Afternoon en Route for Campbellford

Mr. R. L. Borden and party arrived in the city this afternoon on the 4.38 from Ottawa and remain in the city

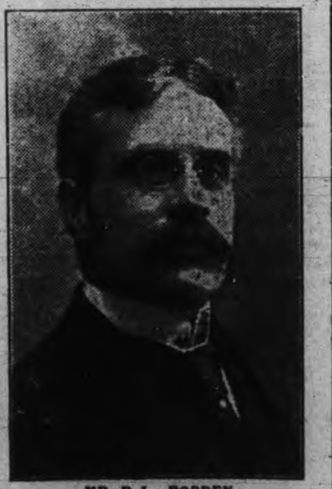

MR. R. L. BORDEN
Leader of the Opposition at Ottawa—Mr. Borden Arrived in the City This Afternoon

over night. They will leave for Campbellford in the morning.

C.P.R. CONDUCTOR SMITH WAS INJURED AT SMITH FALLS

Special to the Review.

Havelock, June 13.—Mr. B. Smith, a C.P.R. conductor, of the town, while on duty at Smith Falls to-day was struck by the bumper of an engine and very seriously injured.

He left Havelock yesterday on train No. 52 and was engaged in checking up his train for the return trip when the unfortunate accident occurred.

While at his work of checking he stepped back on to the next track and was struck by the engine. The buffet beam caught him in the back, throwing him very forcibly.

He was picked up in an unconscious condition and taken to the Smith Fall's Hospital, where he was found to be suffering from a broken nose, a bad cut in the head and severe bruises in the back where the engine struck him.

THE FISHING SEASON

Prevaricating days are almost here again, and we with others in our class, will hand out fibs, about the fishing stunts we got away with on our trip, when 'twas our luck, we didn't get two nibs. The sixteenth date in this fair month of brides will find us making sport of finny tribes. Perhaps our luck will be as other years, when we along with other luckless ones, found joy in beers. We'll dream about big catches as before and add on several inches as of yore. It's all the same, we'll say, they won't get wise. They'll swallow it with wide and startling eyes. We'll tell them of the big eight pounder bass and of the four-foot 'lunge we missed—alas, of how we caught and threw them in again, 'Twas too much trouble for such expert men. We'll tell them that we know of all the streams, where good dame fortune on us only beams. We've told the same old tales as in the past, We'll swear to them as long as they will last. The little fish have always smiled serene, they always knew that we were raw and green, but what's the dif, the fishing game would die, if t'wasn't for the long proverbial lie.

A local Izak Walton.

3RD DRAGOONS LEFT FOR THEIR ANNUAL CAMP AT PETAWAWA ON C.P.R. SPECIAL TO-DAY

The old cattle sheds on the C.P.R., just west of Stewart street, were the scene of much activity and color this morning, when squadron "A" of the 3rd Prince of Wales Dragoons were making preparations for their annual trip to the Petawawa camp.

Sixty men and non-coms and three foficers, Major Johnston and Lieut. Cleghorn and Anderson left on the special.

The Chaplain, Major Langfeldt, found it impossible to go owing to the fact that he will have to attend the Synod meeting in Toronto to-morrow.

The train was made up of two coaches, a baggage car and four palace cars for the horses.

"B" Squadron, Millbrook, with Capt. Medd in charge, and "A" Squadron, Cobourg, under Major McLaughlin also accompanied the Peterborough contingent. "D" Squadron, Picton, under Major McCullouch, will entrain at Central Ontario Junction.

Lieut.-Col. Syer is the officer in command of the regiment. Lieut. Edmison is the adjutant, Capt. Walker Douglas is the medical officer, and Capt. Poole the veterinary surgeon.

A BATTLE OF WORDS OVER A TEN CENT PIECE

There was lots of excitement in the south end last Friday about the noon hour. Two women met.

They commenced to talk, and, as is generally the case talked too much. Mrs. P. —— was handed several love taps on her face. She was also called several pet names—so she said at the police court this morning.

Mrs. S —— had some different to say. Although admitting connecting with the smiling organs of Mrs. P. —— she said that she had cause to on account of the pedigree Mrs. P.—— had given her.

The battle commenced when Mrs. S's —— little girl went home and told mama that Mrs. P's. —— youngster had stolen ten cents from her, when the actual proceeding was that the silver piece had been dropped on the sidewalk and rolled into the grass and out of sight.

Mrs. P. —— became very indignant that her girl should be charged with stealing so small a sum and went over to investigate.

Then the bugles sounded and the war was on, but in a few minutes the white flag went up and hostilities were indefinitely suspended.

The breeze blew up again however, shortly afterwards, and Mrs. —— fell wounded. The engagement was over.

This morning both camps were represented and agreed to call the encounter a draw.

$128,720 IN PERMITS

Twenty building permits have been taken out so far this month, and they total up to $128,720. The list includes the new machine shop for the Canadian General Electric Co., the Isolation Hospital, thirteen dwellings, two stores, three verandahs and one kitchen.

PERSONAL MENTION

Magistrate Edmison is in Havelock to-day.

Mr. Harry Soanes spent Sunday in Havelock.

Dr. Gibson, of Lakefield was in the city yesterday.

Mr. T. H. G. Denne is out of the city to-day on business.

Mrs. Farmer, of Rochester, N.Y., is a guest at the National.

Mr. Hammond Lee and Mrs. Lee were in Cobourg Saturday.

Messrs. Geo. Henderson and B. Rose were in Toronto yesterday.

Mr. Herbert Callaghan left for Toronto this morning on his vacation.

Miss Bertha Sanderson, of Toronto, visited friends in the city yesterday.

Mr. Jack Farish and wife left for Chemong this morning to spend the summer.

Mr. J. J. Turner, Sr., returned Saturday night from a business trip to London.

Mr. Stanley Ecclestone, of the C.G.E. Co., left to-day for a couple of weeks' vacation.

Mr. Harry Theobald, of the Canadian Grocer, Toronto, was a visitor in the city over Sunday.

Mr. Caramel Pickering, of the G.T.R. despatcher's office, Lindsay, was in the city yesterday.

Mr. Raymond Welsh, went to Mt. Julian this morning, where he will be employed during the summer.

Mr. Hector Bothwell, of Regina, is in Peterborough for a few days owing to the illness of his sister here.

Rev. Dr. Langfeldt has gone to Toronto to attend the Diocesan Synod meetings, which begin to-morrow in St. James' parish house.

Mr. Elliott, of Glasgow, Scotland, arrived in the city last week and has accepted a position in E. N. McWilliams' hat store.

Mr. Leslie Smeaton, of the Quaker Oats Co. staff, has returned from a couple of weeks' holidays at Buffalo and other points.

Mr. Kenneth Brown, of the Quaker Oats Co.'s office staff, left for a two weeks' visit to his home at St. John's, N.B., yesterday.

Major Guy Rogers, son of Lieut.-Col. H. C. Rogers, has been appointed major in charge of a large district in India. [illegible]

Miss Mary Marshall, of Toronto, who has been spending a couple of weeks as a guest of Mrs. H. M. Gilchrist, Antrim street, returned home on Saturday.

Mr. E. W. Muma, of Scarboro Co., of Hamilton, spent the week end in town, the guest of Mr. John Throop, 585 Homewood Avenue. Mr. Muma is accompanied by his wife, who will remain here during the heated term.

Mr. T. Allum, Sherbrooke street, had a paralytic stroke Thursday afternoon, and is reported to be sinking fast. This is the second stroke Mr. Allum has had, having been seized with one two years ago.

Rev. J. Gibson, general secretary of the Upper Canada Bible Society, of Toronto, accompanied by Mrs. Gibson, left on Monday, en route C.P.R. to Quebec, where they took passage on the 'Royal George' of the Canadian Northern Steamship Co. Mr. and Mrs. Gibson will spend two months in Europe and the continent.

The marriage took place at Memphis, Tenn., on June 1st, at the residence of the bride's parents, 1511 Vinton avenue, of Miss Hazel Waddington to Mr. Harrison Milburn Spain. Miss Waddington has many friends in Peterborough, having spent last summer the guest of her aunts, the Misses Nicholls, 216 McDonnel street.

WHAT TIME DOES THE CLOCK STOP?

The Question of the Hour is the One That is of Vital Importance to Guessers

The weekly distribution of cash to those who estimate the nearest to the time at which the clock stops in Barrie's window was awarded at three o'clock Saturday to Clayton Chowen, 420 Stewart street, whose card read 2 o'clock. He received $5 cash and the next nearest card was Mr. H. Stock's, 283 Sherbrooke street, which read 2h. 0m. 46c., he received $1 cash. The clock stopped at 1h. 58m. 50s.

What time will the clock stop? You have a chance of estimating for this week and for the next ten weeks. Estimates good for every week.

A. O. F. Excursion

A.O.F., Court Stanley Annual Excursion will be held to Lindsay on Wednesday, June 15th. The steamer will leave Wolfe street wharf at 9 o'clock. The train for return trip will leave Lindsay at nine o'clock in the evening. Round trip tickets $1. 2d

WHAT TIME WILL THE CLOCK START?

The post office clock is dead as a dumb watch.

Both hands are on strike, and the gong refuses to do a tap.

The works are shut down and the time telling industry is paralyzed as a result.

If a laborer hears the foreman's call of time in the morning he is liable to object on the grounds that another half hour has to go by before he will be required to commence work.

If a man goes into a lawyer's office he may think when he comes out that he has been in consultation with the man of law for twelve hours, and may die from heart failure when he anticipates the bill.

And outside of all that, we want to know what time it it.

THE REVIEW'S NEW SERIAL

"The Mystery of the Yellow Room" By Gaston Leroux, Starts in The Review Tomorrow

Stand aside, Messrs. Sherlock Holmes, Martin Hewitt, Dupin, Lecoq, Vidocq, and all the crew of famous detectives of fiction and history! Enter Joseph Rouletabille, reporter-detective, superior to you all in the faculties of observing everything, remembering everything, deducing all the facts that throw light on his cases. Before Rouletabille [pronounced Rule-ta-bee] solved the Mystery of the Yellow Room he was known to the Paris police as a marvel of reasoning power, although he was only a boy in years. With the solution of the famous Stangerson enigma he became a national figure in the literature of France. As such we introduce him to our readers.

CLOCKS —AS— Wedding Presents

You cannot make a mistake in buying a Clock for the new home. There is nothing more ornamental and convenient than a Clock in every room. Our stock is complete with an assortment of Clocks of the best English, American and French manufacture. They are imported direct from the manufacturers. Our personal guarantee goes with every Clock we sell.

Schneider's
JEWELLER AND OPTICIAN
391 George Street, Peterborough
Issuer of Marriage Licenses.

PHOTO SUPPLIES
A full line of Anthony Scovil Goods, Cycko Papers, Kodaks and Cameras.
HIGH-CLASS PHOTOGRAPHY
Expert posing and lighting enable us to produce portraits of merit--pictures that please.
The Lendrum Studio
170 CHARLOTTE ST PETERBOROUGH

JUNE
The Month of Brides
Do not forget the Wedding Photographs.
Telephone us the day and hour. We'll do the rest.
THE ROY STUDIO
140½ Hunter Street.

Real Estate
City and Farm Property for sale or to rent
MONEY TO LOAN.
C. BLEWETT, 332 George-st., Peterboro Office Phone 1221. House Phone 566

INSURANCE AND REAL ESTATE
MIGHT & TAYLOR
Wish to inform the public that they have opened up a Real Estate and Insurance office at 376 Water-st
W. MIGHT, formerly 326 George-st.
A. TAYLOR, of the firm of Bell & Taylor.
376 Water-st. Phone 99

DOMINION CHINESE CAFE
Best meals in the city. If you are going out for dinner or evening lunch, don't forget to call
328 GEORGE STREET
Ice Cream and Drinks.

Coleman's Victoria Cakes
FRY'S LOTUS CHOCOLATES
VERY CHOICE
HALF POUND BOX 35c
TO-DAY, 30c
426 George-St.

WE SELL Anything you want
WE BUY Anything you have to sell
JAY'S STORES
390 Aylmer St Peterborough
Phone 623.

"It's Confidence That Does It"
PINEAPPLES
For preserving this week.
Best Quality Sugar
PORTER S. WHITE
336 GEORGE STREET
Down-Town Agency for West End Greenhouses.

Stoney Lake Season 1910
DAILY SERVICE
The Steamer Stoney Lake will run daily trips until further notice. Leaving Lakefield on the arrival of morning train from Peterborough, returning to connect with the 4:40 G. T. R. train for Peterborough.
STONEY LAKE NAVIGATION CO.
F. G. Young, Manager.

STRAWBERRIES
Grown and ripened in the open air. Fresh from Baltimore to-day.
WHAT IS NICER FOR DESSERT?
NEW VEGETABLES
Cabbage, Cucumbers and all such like seasonable delicacies. We have them all fresh.
MINICOLA BROS.
WHOLESALE AND RETAIL
Hunter Street - Both Phones 387

Continuing This Week With Unabated Fervor
BARRIE'S
Big Clearing Sale
—of—
Men's Hats and Furnishings
Also
Children's Headwear of All Kinds
20 to 50 Per Cent. Reductions
NEW SEASONABLE GOODS AT CLEARING OUT PRICES
THOS. BARRIE & CO.
FURRIERS, HATTERS AND GENTS' FURNISHERS

Shoe Specials
For this Week Only
155 pairs Women's Tan Calf and Kid Blucher Oxfords and Pumps. Every pair Queen Quality, silk stitched, Goodyear welt soles. Regular price $3.75 and $4.50.
To Clear Saturday $2.95
150 pairs Mens' Pat. Colt Blucher Boots, Goodyear welt soles, silk stitched, oak tan sole leather. Every pair a $5.00 shoe.
To Clear Saturday $3.95
These are broken lots, but all sizes in the lot.
S. T. Stenson & Sons
364 George Street

POTATOES
35c A Bag
TALBOT'S
DELICATESSEN
412 GEORGE STREET

Straw Hats
Now is the time to clean your Straw Hat. Bring it to us, 25 cents only at
YEOTES BROS.
337-339 George Street,
Shoe Shine Parlor for ladies only.
Billiard Parlor in connection.

Your Holiday Snapshots Enlarged
Work guaranteed first-class.—Enlargemetn made from your best pictures, for any size rame
Louis Mendel
374½ GEORGE STREET
THE ONLY STUDIO ON GEORGE STREET

IF YOU THINK OF PUTTING
VERANDAH CURTAINS OR AWNINGS
on your house we will be pleased to give you n estimate for the work.
Verandah Furniture, Hammocks, Etc.
J. J. Turner & Sons
George Street.

Canada's best and purest Beer

"Salvador"

It's a tonic for all seasons—invaluable as an appetizer for delicate women—a nutritious and invigorating drink for every member of the family. Drink Salvador regularly at meal times and know what vigorous and glowing health means. Brewed, matured and bottled by

REINHARDTS' OF TORONTO

Sold at all liquor stores and hotels

Local Agent — ALEX. ELLIOTT, Peterborough, Telephone 719

SPORTING NEWS

MANY TICKETS BEING SOLD FOR BENEFIT GAME

Tickets are selling rapidly for the benefit game to be played at Riverside Park next Saturday afternoon, instead of the regular City League double-header. The receipts will be handed to Jack Pilling.

The team to go up against the T.A.S. will be picked from the P.A.C., Strathconas and West Ends, and this is a sufficient guarantee that the contest will be a great struggle. With an aggregation of star sluggers and fielders to contend with the champs will have to travel a whole lot faster than they have in any game so far this season.

The admission for gentlemen is 25c, and tickets can be obtained from the City League officers and players. Ladies will be charged 10c, and they can get tickets at the gate.

Y.M.C.A SPORTS

The members of the Track and Field Club and any other members who are interested in athletics, are requested to be at the oval to-morrow night at 7 p.m. sharp, when the 220 run and the running broad jump will be pulled off.

BOY SCOUTS.

Boys! do not forget the organization meeting of the boy scouts on Wednesday after school.

If you are interested be on hand.

BOY'S CAMP.

Are you going to the boy's camp this summer, its going to be a hummer. See the boy's secretary. Business boys are requested to be at Riverside Park to-morrow night at 6.30 p.m.

BALL SCORES IN BIG LEAGUES

BASEBALL SATURDAY.

Eastern League Standing.

Clubs—	Won.	Lost.	P.C.
Newark	28	19	.596
Toronto	26	19	.578
Rochester	24	19	.558
Providence	20	18	.526
Buffalo	20	20	.500
Baltimore	21	23	.477
Montreal	14	23	.379
Jersey City	15	26	.365

Saturday's scores: Buffalo at Toronto, rain; Rochester at Montreal, rain; Jersey City at Providence, rain; Newark 4—1, Baltimore 1—7.

All Sunday games postponed on account of rain.

Monday games: Montreal at Toronto, Buffalo at Rochester, Providence at Baltimore, Jersey City at Newark.

National League Standing.

Clubs—	Won.	Lost.	P.C.
Chicago	28	15	.652
New York	28	17	.623
Cincinnati	22	19	.536
Pittsburg	21	20	.512
St. Louis	21	24	.467
Brooklyn	20	25	.444
Philadelphia	17	24	.415
Boston	16	29	.355

Saturday scores: Brooklyn at St. Louis, rain; Boston at Cincinnati, rain; New York at Chicago, rain; Philadelphia 5, Pittsburg 0.

No Sunday games scheduled.

Monday games: Pittsburg at Philadelphia, Cincinnati at Boston, Chicago at New York, St. Louis at Brooklyn.

American League Standing.

Clubs—	Won.	Lost.	P.C.
New York	28	13	.683
Philadelphia	28	14	.667
Detroit	31	18	.633
Boston	22	21	.512
Cleveland	17	20	.459
Washington	21	26	.447
Chicago	15	26	.365
St. Louis	9	33	.214

Saturday scores: Boston at Cleveland, rain; New York 4, Detroit 3; Washington 3, Chicago 0; Philadelphia 6, St. Louis 2.

Sunday scores: Detroit 8, New York 3; Washington 2, Chicago 0; St. Louis 6, Philadelphia 1.

Monday games: Washington at Chicago, Philadelphia at St. Louis, New York at Detroit, Boston at Cleveland.

TENNIS

The draw for the ladies' section of the city singles tennis championship is as follows:—

Miss G. Crane vs Miss Linda Hall.
Miss A. M. Hall vs Mrs. R. J. Devey
Miss Isabel Hay vs Miss M. F. Erskine.
Miss Gwen Hall vs Miss M. Burnett.
Miss I. Harstone vs Mrs. C. Currier.
Miss Lillian Dean vs Mrs. G. Nickels
Miss H. Denne vs Miss Rogers.
Miss H. Whitcroft vs Miss M. Denne
Miss A. Erskine vs Miss M. De Lafosse.

First round to be played on or before June 21st. Matches on courts agreeable to players, and all to be refereed. Results to be sent to Mr. R. J. Devey as soon as possible.

BASEBALL

The Strathconas will practice at the Oval this evening.

A meeting of the City League executive is called for to-night at this office at 8.30.

THE TURF

Dr. Johnston is in Port Hope to-day performing a special operation on a horse belonging to Mr. Sanow, the well known horse dealer of Toronto.

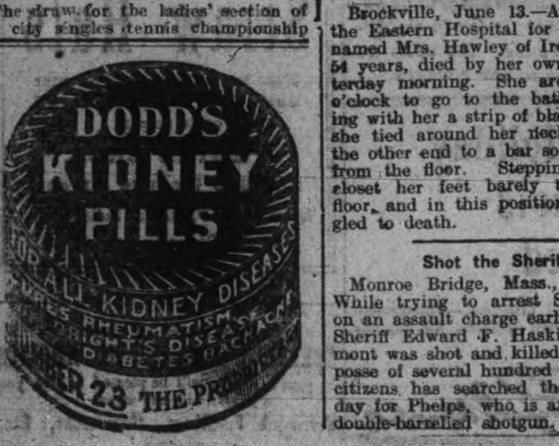

Fatally Burned at Blast Furnace.

Sault Ste. Marie, Ont., June 13.—Dan McLeod, foreman of the blast furnace, was so severely burned yesterday morning that he cannot live. The accident took place owing to a slip at blast furnace No. 2, which came down unexpectedly, McLeod being in the way of the blast. McLeod is a married man, 30 years of age.

Prince Fushimi Called Home.

Boston, Mass., June 13.—Prince and Princess Fushimi of Japan received important despatches from home upon their arrival in Boston yesterday, and announced that they must cut short their visit in America. Intended visits to Niagara Falls and Chicago will be cancelled.

Sold Friars Lands to Sugar Trust.

Washington, June 13.—A cablegram from Manila was received Saturday by Representative Martin of Colorado, stating that a large mass meeting was held there Saturday, protesting against the sale of friars' lands in the Philippines by the Government to the sugar trust.

Negro Brute Killed by Posse.

Pensecola, Fla., June 13.—Robert Matthews, a negro, was shot and killed by a posse in a swamp near Beulan, sixteen miles east of this city, following an attempt to assault a 12-year-old daughter of G. E. Snowden.

Encouraging.

"Doctor, you've been coming here a long time, and my husband is still helpless in bed. Do you think he'll ever sit up again?"

"Sure! He'll sit up when he sees my bill."—Lippincott's.

Hung Herself.

Brockville, June 13.—A patient at the Eastern Hospital for the Insane, named Mrs. Hawley of Iroquois, aged 54 years, died by her own hand yesterday morning. She arose about 3 o'clock to go to the bathroom, taking with her a strip of blanket, which she tied around her neck, fastening the other end to a bar some distance from the floor. Stepping from the closet her feet barely touched the floor, and in this position she strangled to death.

Shot the Sheriff.

Monroe Bridge, Mass., June 13.—While trying to arrest Silas Phelps on an assault charge early yesterday, Sheriff Edward F. Haskins of Chalmont was shot and killed. An armed posse of several hundred officials and citizens has searched the woods all day for Phelps, who is armed with a double-barrelled shotgun.

AN AGE OF LUXURY.

Dress and Novelties In Food Now Objects of Greatest Importance.

Of late years, writes Lady Violet Greville, in an English publication, dress has acquired extraordinary importance. People who dressed as a necessity of their station now make dress an aim in itself. A dandy might have possessed a wardrobe full of coats, or, like the late Panmure Gordon, cherished an indulgence in 100 pairs of boots, but these were the exception, and were regarded as eccentrics. The amount of suits required by the average man now cannot be counted on the fingers. There are lounge suits and dress suits, fur coats and frock coats, dinner jackets and smoking suits, motor, golf, shooting and fishing costumes, each of which requires waistcoats, stockings and boots to match. With a woman it is even worse. Boxes enough to load a cab are required for each week-end visit, and the same dress cannot be worn twice. Our grandmothers bought lace and furs when they were married to last them their life, but the constant changes of fashion necessitate endless expenditure. Every bride in society has her diamond tiara and her sables, every shop girl wears her fur boa and carries her muff. Each year furs grow dearer, and each year women spend more on these accessories to dress. The average expenditure of a well-dressed woman is about three times that of her mother, who probably could have afforded more.

Luxury in food, too, increases. Though we may not indulge in such long and heavy dinners as our ancestors, we eat more delicately, more expensively of forced strawberries, plover's eggs, early asparagus or petitis poussins, etc., and require better cooks. Restaurants and hotels vie with each other in introducing novelties and out-of-season luxuries, and the standard of the gourmet grows higher every day. The kind of meal that once satisfied a fastidious man about town, the plain dinner that was so popular with the guests of Charlie Paris, the wine merchant, or Sir Henry Thompson, the surgeon, a bit of codfish, a beefsteak and onions, toasted cheese and a woodcock, would be considered very poor fare now to put before one's guests, who do not want to taste wine, or enjoy the flavor of claret, but to drink champagne all through dinner, and smoke cigarettes directly after.

Dirty Patagonia.

"Patagonians are not giants, as some have supposed and as the geographies teach," said a man who has traveled. "They are large in comparison with the other South American natives, that is all. Everything is relative, you know. But they are very fat. That is why they can stand the cold so well. I have seen Patagonian men and boys running around unclad while I was wrapped in warm garments, with the snow falling upon them in quantities and the wind blowing bitterly. They are kept warm by their fat and dirt. Patagonia is one of the dirtiest places imaginable. Don't go there if you hate dirt. That is my advice to all who contemplate a journey to the jumping off place of South America."

Political Burglaries.

It was through a stolen document openly seized by the British ambassador in Berlin that the British Government first learned of the recognition of the independence of America by France. The British Minister was Hugh Elliot, and he had the desk of the French Minister forced open to obtain the copy of the treaty he wanted. In 1855 a sensation was created by the discovery of a plan by which secret documents were systematically abstracted from the Russian embassy in Berlin, being copied at night in the interests of another nation and replaced in the drawer at the embassy in the morning. The burglaries had been taking place for two years before they were discovered.

Not Much Work.

"Some folks think that people in the show business have an easy time of it," said a minstrel star, "and that reminds me of what an old farmer in a little town said one day as he saw me carrying the bass drum in the minstrel parade. We had walked nearly five miles in the hot sun, and I was about ready to drop. That big drum was heavy. When we reached our car after the parade my feet were sore, my back ached, I was perspiring all over my face and was completely tired out. As I almost staggered past the old farmer he looked at me contemptuously.

"'Huh,' he said, 'these actors 'll do anything to get out of workin'.'"

A Slang Phrase.

"Bull con," a slang phrase which means to flatter, to praise with ulterior motives, had its origin in the west years ago. When the gold brick game was started the bunko men sprang a fine, high-sounding combination of words upon the simple farmers. They called it an investment in "bullion consolidated." Years after the words were cut down to "bull con" and came to mean any graft that depended upon the gift of gab. Still later it was used to describe the method of [illegible].

Lord Morley as a Waltzer.

Like Lord Morley, Sir Charles is a scholar as well as a politician. Lady Dilke once stated that her first waltz was danced with Lord Morley. "And a very good waltzer he was too," she said. In his hours of relaxation Sir Charles is devoted to rowing and the rapier, while the late Lady Dilke, who was well known as an art critic as well as social reformer, made the collecting of rare books her chief hobby.

The Disappointed Prodigal.

Slowly, with bowed head and faltering step, the prodigal son walked up the garden path.

His father, an old man, wrinkled and white-bearded, stood at the door.

"Father, father," cried the P. S., "I've come home to die!"

"Just my luck!" groaned the old man. "I let your insurance policy lapse last month!"

No veal.—London Tatler.

Sir Wm. Van Horne is at New York on his way back from inspecting his Cuban railway.

A PAIR OF BOOTS.

They Figured In an Amusing Case of Mistaken Identity.

It may be doubted if there ever occurred a more amusing instance of mistaken identity than that afforded by Theodore Hook, the English humorist of his time, and it all came about through a pair of boots. Hook was traveling along the south coast of England and arrived in the course of his journey at Dover.

Alighting at the Ship hotel he changed his boots, ordered a slight dinner and went out for a stroll through the town. Returning at the appointed time, he was surprised to find the whole establishment in confusion. A crowd had collected outside the door. The master of the house was standing at the foot of the stairs with two candles in his hands, and on Theodore's entrance he walked backward before him and conducted him into the principal saloon, where all the waiters were standing and a magnificent repast had been provided. The wit was much amused at the dignity to which he had been promoted, but, being an easy going fellow, made no scruples and, sitting down, did full justice to what was set before him. Next day he signified his intention of departing and ordered a coach, when, to his astonishment, a carriage and four drove up to convey him to his destination. He inquired with some apprehension what he was to pay for all this grandeur and was no less astonished than gratified on receiving the answer, "Nothing whatever, your royal highness." He was never more thoroughly mystified, but the next night, on taking off his boots, which he had bought ready made just before he went to Dover, he found "H. S. H. the Prince of Orange" written inside them. They had been originally made for the prince, who was then in England suing for the hand of Princess Charlotte, and notice had been given that all his expenses while in the country should be set down to the charge of the government.—Minneapolis News.

RUSSIAN AUDACITY.

The Coup That Made Persia a Financial Vassal of the Bear.

In 1892 the Imperial Bank of Persia, a British institution, lent the Persian government $2,500,000 on the security of the customs receipts of the gulf ports. In 1895 Persia, finding herself again hard up, desired to borrow $6,000,000 more from the same source and on the same ample security. But before the British bankers would grant the additional loan they must needs quibble and procrastinate and insist on still further conditions. Finally, however, $6,250,000 of Persian bonds were underwritten in London. Russia, hearing of the affair at the eleventh hour and fifty-ninth minute, promptly offered Persia a much larger loan on much better terms, and she did no haggling either. Persia, finding herself in the embarrassing position of having two parties suing for her financial hand at the same time and not daring to offend either of them, thought to escape from the predicament by not borrowing at all.

But so persistently and skillfully did Russia urge her suit that in 1900 Persia timidly yielded to the ardent wooing and acknowledged her submission by accepting from Russia a loan of $11,875,000 for seventy-five years, at the same time agreeing that all previous loans should be paid off at once and no more incurred until this one was discharged without the permission of the Russian Banque Desprets de Perse. Within less than a month, therefore, 5,000,000 rubles ($2,500,000) were remitted to London to pay off the British loan of 1892, thereby freeing Persia from any British financial control. There has been no more audacious and successful stroke of diplomacy in modern times, for by it Persia became a financial vassal of the bear.—Everybody's Magazine.

Fate of the Great Auk.

The great auk, a northern diving bird, used to exist in the arctic regions also. Now, this splendid bird was seriously handicapped by the fact that it laid only one egg in a season and so could not afford to be slaughtered at all. But it was hunted and shot without discrimination. A few surviving hundreds took refuge on a desolate rock far out to sea, but one fatal day a vessel contrived to land on this rock, and the crew shot nearly the entire rookery. Finally nature herself rose up. There was a cataclysm, the rock sank into the sea, and that was the last of the great auk.

The Gobelin Factory.

The gobelin factory was founded in 1515 by Francis I., who scoured Europe for the artists and the makers of beautiful things who could bring luster to the capital of France. Under his auspices came Leonardo da Vinci, and he it was who laid the foundations for the collections of statuary and paintings that have made Paris famous. The gobelin tapestry factory was among the least of his undertakings.

Naming the Baby.

"Have you named the baby?" asked the admiring neighbor.

"Not yet," said the proud young mother. "We're going to christen him Sunday."

"Dear me! What an odd name! I'd almost as soon call him after Robinson Crusoe's man Friday and be done with it."—Chicago Tribune.

Cordially Invited.

"Are you Hungary?"

"Yes, Siam."

"Well, come along; I'll Fiji."—Lippincott's.

thern, of Montreal, is valued at $1,750,000, and $125,000 goes to the Montreal General Hospital.

Million-Dollar Company for West.

Winnipeg, June 13.—A company with a capital of $1,000,000 was formed here Saturday to buy out Foley Bros. & Larson, wholesale grocers and manufacturers, the largest firm of its kind in the west. The new company will be composed of the Mooney Biscuit & Confectionery Co. of Stratford; Wm. Georgeson, wholesale grocer of Calgary, and Chaloner & Mitchell of Victoria. It is understood that the new firm will establish branches at all important centres throughout Western Canada.

Sentenced to Be Hanged.

Edmonton, June 13.—William Oscar King, found guilty of the murder of Joseph H. Handahl, near Ponoka, Alta., in March, 1907, was sentenced to be hanged at Fort Saskatchewan on July 21. The prisoner remained unmoved when sentence was passed although Justice Scott was visibly affected.

Boys' Long Ride.

New York, June 13.—Louis and Temple Abernethy, aged 9 and 6 respectively, Saturday night finished their long pony ride from their home in Oklahoma to New York. Several thousand people escorted them to their hotel where their father awaited them.

Was Cousin of Lord Roberts.

Winnipeg, June 13.—John A. Roberts, a cousin of Lord Roberts, an employe of the City Health Department for the last eighteen years, has been retired on account of failing health, but will be pensioned by the city.

More Buffalo for Alberta Park.

Wainwright, Alta., June 13.—Three cars of buffalo reached here Saturday from Montana. This shipment is said to be the finest that ever came into the country. There are now 750 buffalo in the park.

Kootenay Fruit Crop Commences.

Nelson, B.C., June 13.—Exceptionally fine weather is ripening the small fruits very rapidly in the Kootenay country, the shipping season here commencing with a shipment of cherries Saturday. Strawberries look exceedingly well, and raspberries and gooseberries are promising.

Fell Out of Canoe.

Regina, June 13.—George Renwick was drowned yesterday afternoon while canoeing on Wascana Lake. He was attempting to turn in the canoe when he fell out. J. Stewart, his companion, saved himself, although he was unable to swim.

Sir James Mills In Ottawa.

Ottawa, June 13.—Sir James Mills of the Union Steamship Co., New Zealand, is here in regard to the new Pacific contract, for which service tenders have been advertised.

For about one-fifth of the price we pay we could get hops that would make an ordinary lagar beer. But we select the finest Saaz hops for REGAL Lager, because we have built its reputation by its merit alone. Try it.—Adv.

MAN TO MAN

Let us talk to you about your Fire Insurance. Have you got a policy at all? if not, what are you thinking about? Do you not know it to be as much your duty to get a Fire Insurance Policy on your property as a policy on your life? There is no protection like a policy in a good, sound company, and you are losing time and taking great risks by delaying. Come in and let us consult about this. We will show you how to insure at a little cost

WE ISSUE POLICIES ON ANY LINE OF INSURANCE IN EXISTANCE.

W. H. HILL
Manager.

159 Hunter Street, Peterborough, Ont.
Phone 14, Bell or Machine

LAWN MOWERS

See our new patent ball bearing, self sharpening, easy running mewers.

Mowers sharpened & repaired.

SATISFACTION GUARANTEED.

MILLARD'S BICYCLE SHOP
Metherel's Old Stand, Hunter St., near Aylmer St. Phone 1256.

Steer Straight

for the best beer ever brewed and you are sure to come to us. Our Bottled Beer is "Bottled Health." It means vigor and strength, a good appetite and high spirits. It is the best medicine for the weak and the best food for the strong. Keep our excellent Beer in your home as a beverage and you will have no need of a doctor. Nothing but the purest ingredients used in the brewing.

The Calcutt Brewing & Malting Co'y. of Ashburnham, Limited

STOCKS and BONDS

WARREN, GZOWSKI & CO.

Members Toronto Stock change

Traders' Bank Building, Toronto
and
25 Broad Street, New York

The First Impression

Of a man and his business is given to those he corresponds with by the style and character shown in

The Stationery He Uses

If you want to have the distinction that goes with stationery with an individuality about it, come to

THE REVIEW

for your supplies. We make a special feature of this class of work, and turn out material that is exclusive in style and made from the finest stock. Included under this head are:—

Letterheads, Billheads, Envelopes, Circulars, Catalogues, Office Books, Loose Leaf Ledgers, Card Systems, etc., etc.

Come and talk it over, or phone 168, and our representative will call—

REVIEW PRINTING COMPANY

PARIS FASHIONS

LATEST Styles for Foulard and Silk Linen Gowns

Black and White Foulard Gown
Photo Copyright by Reutlinger
Exclusive Copyright New York Herald

Blue and White Foulard Gown
Photo Copyright by Reutlinger
Exclusive Copyright New York Herald

Blue and White Foulard Gown Trimmed with Blue Silk Lace
Photo Copyright by Reutlinger
Exclusive Copyright New York Herald

Blue and White Check Tailor Costume with Bands of Plain Blue
Photo Copyright by Reutlinger
Exclusive Copyright New York Herald

Gray Silk Linen Gown with Soutache Braiding
Photo Copyright by Reutlinger
Exclusive Copyright New York Herald

BY A. T. ASHMORE.

IT is comparatively an easy matter when the weather is cold and dreary to be self-denying as far as new gowns are concerned, and to be philosophically content with last year's fashions, but let the warm days of late spring and summer weather once begin and the woman who can be happy and cheerful with her old clothes is a rara avis, and is certainly entitled to the unstinted admiration of her fellow beings.

To be prepared in advance for all the spring and summer entertainments is a happy fate that befalls few individuals. For the most enthusiastic lover of clothes, as well as the most practical of managers, rebels against the amount of time essential in getting together a summer outfit that is up to date in every detail, not to speak of the money question. For the first spring days—spring according to the calendar if not the reigning temperature—the smart street costume is absolutely necessary to comfort. Then there must be the smart gown suitable for the autumn reception or bridge, and these two, with an attractive theatre gown, are sufficient to get through the two or three weeks before the weather has settled down into a much higher record of temperature, especially if each and every one of these gowns is perfect—and there are two or three others of the winter wardrobe still in fairly good order.

To be quite comfortable there must be included in the spring outfit more than one new street gown, for the tailor costume that is heavy and warm enough for the cool days of spring is quite out of the question in the warmer days, which, however, are still cool enough to call for a gown of more weight.

But in these days of resource there are so many different weights of cloth that the difficulty can soon be solved. There must be provided the gowns for warm weather, the coat and skirt of lightest wool, pongee, silk, linen and, for more formal occasions, crêpe de Chine and satin. These, be it remembered, have always the coat to match, even when the gown is in one piece instead of skirt and waist.

Foulard and Voile de Soie.

This is to be a season of smart thin gowns, foulard and voile de soie, which has been so often described and alluded to that it would seem as though its very popularity would write an early dismissal from the ranks of fashionable materials. Foulard, too, has been sold in such quantities for several weeks as to make the more conservative minded wonder if it can possibly continue to be desirable, but it is material that possesses rare advantages. It is delightfully cool and light in weight, there are many qualities that cannot be injured by rain, it sheds the dust, lends itself to the draped effects, and if made in a tight fitting waist is a becoming material in so far that it clings to the figure. One of the familiar styles of the season is to combine it with another fabric, liberty satin, voile de soie or serge, and also to make up figured foulard with the plain colors of the other material. This all tends to a variety of effect that is attractive and permits of a bit of originality, so that the danger that always exists when a fashion is both practical and popular of having every woman dressed alike is obviated.

There is an unusually large variety in color and design in the foulards this season. The white ground with white figure and the dark ground with white figure are alike to be found in what seems like an endless choice. The always popular polka dot is omnipresent and in a most extraordinary range of sizes and designs, rings of white, lace designs, stripes and checks, until to choose among so many requires cool judgment. The bordered foulards are exceptionally attractive this year, and the border can be so satisfactorily dealt with that trimmings are unnecessary. Black and white, color and white, all with borders, are displayed with an edge of darker or plain black as a finish. There are most artistic and becoming shadings of gray in the bordered foulards, as well as the blue and white and black and white, that always appear when foulards are in favor, and this year all the many shades of red are much in evidence.

Pongee, rajah and tussor are heavier in weight and are almost invariably made with coat to match. Silk linen is another material on the same order and is immensely popular this season. It is to be found in all colors and all shades of color, and, while not classed with wash goods, can, it is claimed, be washed as well as cleaned. There are few who try the experiment of washing the silk linen costumes, for, as a rule, they are made up in such more or less elaborate fashion that cleaning seems the more natural process. There are many new models for the coat and skirt costumes, but the simpler designs are the smartest, and when there is braiding, just the band around the skirt and on the collar, revers and cuffs of the jacket are sufficient to give the smart effect. Pongee costumes are on the same order, and in fact there is little difference in the models for any of the coat and skirt costumes of the summer fabrics; there are long coats and short jackets, but the skirts are all short, as those costumes are intended for street wear. Foulard, the figured foulard, combined with plain pongee or rajah, is an attractive fashion, the foulard used in the same way as when combined with serge in facings and linings and sometimes in the separate waist. Much depends in these combined materials on the colors, and it is by no means an easy task to match the shades, so that often it is better to choose some one color that is not so extremely fashionable that it can only be found in one material and to match it involves hours of weary search.

Shepherd plaid effects, as are known the black and white check effects, and, indeed, all the checks of color and white, are as popular as ever, despite the fact that they are turned out by the thousands. The shepherd plaid street costumes in wool, serge, silk linen and silk are still being made at the more expensive establishments. But there is a most wonderful difference between the ordinary cheap ones and the expensive. Of late there have been seen many trimmed with bands of plain material. This style is new and is often attractive, but cannot be generally recommended, for the plain band cuts the figure so unbecomingly, and there again comes the trouble of the exact matching. Bands of white are the latest color scheme, and it must be admitted they look smart and novel in linen or pongee.

Gathered and side pleated skirts are now to be seen in the foulard and pongee gowns, with wide and narrow side pleatings, and black and white striped silk skirts, accordion pleated, are most cleverly made so as to show either the all black or all white. The gathered skirt has not as yet been enthusiastically greeted, and when it proves successful, which means becoming, it has been most carefully and wonderfully dealt with, for when fashion positively demands long, slender lines and then commands gathered or pleated skirts, the dressmaker's life is a weary one indeed, as only by most careful fitting and cutting can pleats and gathers be disposed of so that there will not be too much fulness to make the wearer look large around the hips. The pleated or gathered skirt, with its fulness held in around or just above the ankles with a straight band or fold, is supposed to help in solving the problem, but it requires a master workman or workwoman to obtain the desired results.

PRACTICAL HINTS FOR HOME DRESSMAKING.

AS it is not every woman who is fortunate enough to be able to order her wardrobe without regard to expense, the problem of home dressmaking must be seriously considered. The small dressmaker, the clever seamstress, who years ago was part of every family life, has been absorbed by the large dressmaking establishments or has started an establishment of her own. Dress is far more intricate and involved than it ever was and its very simplicity is often a delusion and a snare. Every woman who has to make her own clothes or has to superintend their making has to study dress most carefully before she decides what she will have in her summer wardrobe.

To begin with, she must have a good fitting pattern for the lining, and she will find it pays to spend days if necessary in getting the lines just right; then the same thing must be gone into for the skirt. But with the waist lining perfectly fitted and the skirt lining perfectly fitted and hung the rest of the gown is comparatively easy. A common fault in poor dressmaking is cutting away the material at the armholes toward the front of the waist and then leaving the mistake to be remedied by letting the waist out in front and covering up the mistake with the outer material. Better lose the entire lining, even if it be silk, than attempt to remedy it in such fashion. Sometimes the results of the fault can be obviated by putting in a piece to give the width required, but far better it is to try once again—and several times if necessary.

LIGHT WEIGHT CLOTH AND CHIFFON GOWN.

FOULARD AND SERGE GOWN.

STRIPED SERGE TAILOR COSTUME.

VIOLET DOTTED NET WAIST, BRAIDED BANDS OF SOUTACHE SAME COLOR AS WAIST.

LINEN OR RAJAH COSTUME.

ROUSING CARPET AND HOUSEFURNISHING SALE

Planned for Two Weeks at the GOLDEN LION, commencing

TO-DAY, JUNE 13th

The Housefurnishing Department, embracing CARPETS, RUGS, SQUARES, MATTINGS, LACE CURTAINS, PORTIERES, CURTAIN MATERIALS, WINDOW SHADES, LINOLEUMS and FLOOR OILCLOTHS will contribute to this important event. In view of the increased prices already announced from makers for the fall trade, customers will at a glance appreciate the opportunity offered by this sale to secure not only the choicest and newest, but the most reliable goods at prices that may not be reached again for some time to come. Come any day during the two weeks Sale and you are sure to be well repaid for any selections you may make.

Seamless Royal Axminster Rugs

1 only—size 8 ft. 3 in. x 11 ft. 6 in. $40.00 for........$27.50
3 only—size 8 ft. 3 in. x 11 ft. 6 in., $28.00 for........19.75
2 only—size 8 ft. 3 in. x 11 ft. 6 in., $23.00 for........15.75
1 only—size 7 ft. 6 in. x 10 ft. 3 in., $23.50 for........15.98
1 only—size 7 ft. 6 in. x 10 ft. 3 in., $18.75 for........13.98
1 only—size 6 ft. 6 in. x 9 ft. 8 in., } $17.50 for........10.40
1 only—size 6 ft. 6 in. x 9 ft. 8 in., }
2 only—size 3 x 3 yards, regular $25.00, for........15.48
2 only—size 3 x 3½, regular $35.00, for........27.40
only—size 3 x 3½, regular $25.00, for........17.65

Velvet Seamless Rugs

3½ x 4 yards, regular $30.00, for........$25.00

Tapestry Rugs

2¼ x 3 yards, regular $6.50, for........$4.38
3 x 3½ yards, regular $10.00, for........7.50
3 x 3½ yards, regular $12.00, for........9.58
3 x 4 yards, regular $10.00, for........7.50
3 x 4 yards, regular $15.00, for........11.98
3½ x 4½ yards, regular $20.00, for........14.98

Brussels Rugs

6 ft. 9 in. x 9 ft., reg. $12 for..$9.98
9 ft. x ft., regular $15, for....10.98
9 ft. x 10 ft. 6 in., reg. $17, for 12.98
9 ft. x 12 ft., regular $20, for..14.98

All Wool and Ingrain Carpets

Regular 90c quality for........69c
" 95c " "........69c
" 85c " "........64c
" 60c " "........43c

English Axminster Carpets

Four patterns, including all the new shades (with Boarder to match) regular $1.75 for........$1.29

Tapestry Carpets

Two patterns, reg. value 65c, for. 47c
One pattern, " " 55c, for. 42c

7 Pieces Brussels Carpet

Regular $1.25, for........98c sewn
Regular $1.00, for........69c sewn
Regular $1.15, for........89c sewn

English Velvet and Wilton Carpets

Regular $1.35, for........98c
Regular $1.75, for........$1.15

Tapestry Stair Carpets

Two patterns, regular 75c, for....50c
Four patterns, regular 50c for....39c

Brussels Stair Carpets

Two patterns, $1.00, for........69c
One pattern, $1.10, for........79c

Straw Matting

Regular 35c quality for........25c
" 30c " "........19c
" 25c " "........15c
" 20c " "........12½c
" 80c " "........55c
" 50c " "........35c

Fibre Veneer

One yard wide, in rolls of 11⅓ yards to the roll, regular value $1.50, for per roll........$1.00

Linoleums

4 yards wide, regular 65c for.....50c
4 yards wide, regular 50c for.....38c

Stair Oilcloth

18 inches wide, formerly 15c, now.10c
22 " " " 18c now 12½c
27 " " " 22c now.15c

Tapestry Coverings 50 in. Wide

Suitable for Covering Couches and Parlor Furniture.

Regular $1.00 quality for........69c
" $1.25 " "........79c
" $1.00 " "........50c

Window Shades

Extra special 37 inches wide x 6 feet long, lace trimmed, regular 60c, for, each........37½c

Madras Muslins

(8 pieces only) value up to 50c and 60c yard, your choice to clear at the yard........25c

Nottingham Lace Curtains

100 Pairs to be cleared at the following prices:

Regular value	90c	quality for	69c
" "	95c	" "	72c
" "	$1.15	" "	86c
" "	1.60	" "	$1.20
" "	2.25	" "	$1.50
" "	2.75	" "	$1.75
" "	3.00	" "	$2.15
" "	4.00	" "	$2.75
" "	4.25	" "	$2.98

Robt. Fair & Co. Limited

383 GEORGE ST., PETERBOROUGH.

SACRED HEART T.A.S. FORMED; A MEMBERSHIP OF 221

Officers Elected at Organization Meeting Yesterday Afternoon—New Society Will Meet in St. Alphonse's Lyceum for Present—The List of Officers.

A new T.A.S. Society was formed yesterday in the parish of the Sacred Heart. Up to the present the members of the new society have been connected with St. Peter's T.A.S., but it was thought well to have two distinct societies for the two parishes.

The meeting was held in the Church of the Sacred Heart yesterday afternoon at three o'clock and 221 men became members.

The election of officers was proceeded with with the following results:—

President—Wm. Meagher.
1st Vice-President—James O'Brien.
2nd Vice-President—Wm. Grady.
Sec.-Treas.—Thomas Goselin
Financial Secretary—Jos. Picard.
Treasurer—Nicholas Bibby.
Guard—John Jones.

For the present the new organization will not have club rooms of its own. The next meeting will be held in St. Alphonse's Lyceum next Monday evening at 8 o'clock.

THE CABLEGRAM TO KING WAS COMMENTED ON

Last night in the course of his sermon Rev. Mr. Webb said:—

"That was a pathetic word in last night's paper, the cablegram of Pasquale Ventricini to His Majesty King George: 'Am sentenced to hang June 30, Toronto, for killing man in quarrel. I pray you humbly to give me my life.'

Whatever may be said about capital punishment, there is one thing certain, that there are questions that come before the King, which will in all probability make a pardon impossible. If every consideration of law and justice may be overriden even by a sovereign to grant a pardon because the murderer shrinks from the wages of his sin, our empire would have no foundation. The very law that aimed against the transgressor is the protection of the state. When a citizen becomes an outlaw he changes for himself protection into cold justice."

IMPROVEMENTS ARE EFFECTED

Cottagers at Stoney Lake this summer will be agreeably surprised at the improvements made for their accommodation at the store on Juniper Island. Mr. Harry Stock will be in charge this summer, and is leaving nothing undone to add to the patron's convenience. A lunch room 14 x 30 has been built, a new kitchen, and an extension to the storeroom also. In addition to this there are three new bedrooms and a double balcony.

A large boathouse will also be erected near the wharf.

GOT GOODS UNDER FALSE PRETENCES

Mr. A. W. Cressman laid an information at the police court to-day charging a customer with obtaining goods under false pretences.

St. Luke's Church

The members of the Ladies' Aid are requested to meet to-morrow (Tuesday) afternoon at 2 o'clock, at the post office corner to attend a sewing meeting at the Children's Shelter. They extend a hearty invitation to the members of the W.A. to attend also.

A Sixth Sense.

Scientists in Denmark are greatly puzzled by a man named Emil Knudsen, aged thirty-six, a Norwegian from Christiania. He has been an object of interest to the medical faculty for some time, and lately Professor Friedenreich, one of the leading nerve specialists of Europe, suggested an experiment. Knudsen was blindfolded, placed at the wheel on a steamer and told to pilot it through the intricate channels of Copenhagen harbor. This he did without any mishap whatever. He displayed no nervousness or hesitation. He took a dozen sharp corners and followed a zigzag course throughout without any uncertainty. He explains his gift as a sixth sense, and the scientific men who have him under observation are inclined to believe that this explanation is the true one. At present, anyway, they are unable to account for the performance on any other hypothesis.

Canada's Buffalo Herd.

The largest herd of buffaloes in the world is now owned by Canada, says a writer in Canada. They form a most picturesque group as they roam over the new national reserve set apart for them near Wainwright, one of the growing towns on the Grand Trunk Pacific, 125 miles east of Edmonton. It is only within the last year that Canada has wrested from the United States the honor of having the most representative herd of this distinctively North American animal, which is rapidly disappearing. The Dominion government recognized the need of action if the bison were to be preserved and before Washington had realized it had purchased practically the entire herd of 600 or 700 from Michael Pablo of Montana, who had carefully gathered them together and protected them on his great ranch near Ravalli.

Music Loving Spiders.

It has been asserted that spiders possess a sensitiveness to musical sounds. Some species seem to respond to the notes of the piano, the harp, the flute, and so on, in a manner suggestive of their ability to recognize these sounds or the harmonic vibrations on which they are based. But Professor Lecaillon of Paris, who has made a special study of the instincts and the supposed "psychism" of spiders, thinks that the apparent sensitiveness of these insects to music has been misunderstood. It is thought that when musical instruments are played near their nests the spiders simply feel the vibrations through their webs or otherwise without recognizing the musical notes as sounds. The effect upon them is similar to that of the buzzing of an entrapped fly.—Harper's Weekly.

Ancient Mirrors.

A French investigator has lately interested the French Academy of Sciences in his researches concerning the [illegible] mirrors which were used in ancient times in [illegible]. They were backed with a highly polished metal, the nature of which has been in question. It has now been ascertained that the metal was almost pure lead, and it is believed that the method of manufacture was to pour the molten lead on the concave surface of disks cut from balloons of blown glass. In consequence of their shape the mirrors minimized the images of objects looked at in them.

Limestone Wool.

Wool not the product of sheep is being utilized abroad for the making of men's clothing. This is known as "limestone wool" and is made in an electric furnace. Powdered limestone mixed with certain chemicals is thrown into the furnace, and after passing through a furious air blast it is tossed out as fluffy white wool. When it comes from the furnace the wool is dyed and made into lengths like cloth. A pair of trousers or a coat made of this material cannot, it is claimed, be burned or damaged by grease and is as flexible as cloth made of sheep's wool.

J. A. Silan, of San Francisco, while exploring Mount Vesuvius inhaled the fumes and died almost instantly.

Niagara Falls City Council will give merchants electric light free with which to illuminate the streets.

DO NOT NAG GROWING BOYS.

Psychologist Declares Lads Should Work Out Own Problems.

"Let the growing boy work out his own salvation," was the appeal made by Dr. Arthur Holmes, professor of psychology at the University of Pennsylvania, when he recently addressed a large mothers' meeting.

Loving their children as they do and being earnest in the endeavor to help them, it was hard for many in Dr. Holmes' audience not to feel that he was right in the assertion that children are nagged too much and that boys especially should be allowed to develop naturally along their own lines.

"Mothers often forget," said he, "that, while their own way is to arrive at conclusions by intuition, boys are more logical and feel imperatively a need to work out things for themselves.

"Until he is nine or ten perhaps you may tell a lad not to do this thing or that, but from then on he will demand the reason why, and just here you will be shocked to discover that his ideas of right and wrong do not coincide with yours. Only the wise and unselfish mother will realize that there comes a time when she must withdraw from the growing boy and let him grow forth into the man's world, where she will only misunderstand should she follow.

"We older folks live in the past and worship the truths consecrated by age, but a boy naturally lives in the future. The very fact that a law, whether physical or ethical, is old is just why he wants to test its strength.

"You find it first when the boy chafes at parental authority and scoffs at family traditions, but if you are wise you will let him alone. He is manufacturing manhood. It is only the lad who questions and wonders and insists upon settling things for himself that amounts to anything worth while.

"Above all things, be careful that you do not condemn him for deeds whose motives were right and pure. His ideas may be different from yours, but if he does a thing and thinks it right then it is right, no matter whether any one else condemns or approves."

FOR THE HOUSEWIFE.

Uncle Sam Sends Books Free on Cookery Matters.

The foods used to give variety to the diet in the home vary with time, place and circumstances, but the staple foods the country over are cereal grains and their products, meat, dairy products, eggs and the more usual vegetables and fruits.

According to the results of a large number of carefully conducted studies in American homes, it appears that meat and poultry supply 16 per cent of the total food material, 30 per cent of the protein and 59 per cent of the fat in the average American dietary; dairy products, 18 per cent of the total food, 10 per cent of the total protein, 36 per cent of the total fat and 4 per cent of the total carbohydrates; cereals and their products, 31 per cent of the total food material, 43 per cent of the total protein, 9 per cent of the total fat, 62 per cent of the total carbohydrates; vegetables and fruits, 25 per cent of the total food, 9 per cent of the total protein, 2 per cent of the total fat and 16 per cent of the total carbohydrates.

These figures indicate clearly the relation which the principal agricultural products must necessarily bear to home problems. It is evident that utilization of these staple foods to the best advantage is of great importance to every housekeeper.

Bread, meat and vegetables form a large part of the food of the nation, and their purchase, care and preparation for the table are the themes of farmers' bulletin 256 ("Preparation of Vegetables For the Table"), 375 ("Care of Food In the Home"), 389 ("Bread and Breadmaking") and 391 ("Economical Use of Meat In the Home"). These publications may be had free by sending to the United States department of agriculture, Washington.

These bulletins are not "cookery books," although a large number of recipes for cooking vegetables and meats and mixing and baking bread are found between their covers.

Good Cake Making.

There are some general rules for cakemaking that must be observed:

First.—The ingredients must be of the best, for the best are the most economical.

[illegible] Never allow butter to get too soft or oily before creaming it with the sugar.

Third.—Always have an earthen or enameled dish to mix and work the materials for cake. Tin, if not new, is apt to discolor the materials. Remember that eggs will tarnish even silver. Always use a clean wooden spoon.

Fourth.—As a rule, in mixing cake first beat the sugar and butter together to a cream, then add the yolks of the eggs. If spices are used, these go in with the yolks of the eggs; then comes milk and last the thoroughly beaten whites of the eggs and flavoring. If fruit is a portion, this is put in with the flour.

Fifth.—For small cakes the oven should be pretty hot; for larger cakes only moderately so. If a broom straw pushed through the thick part of the cake comes out clean and free from dough, the cake is done; also if the cake has left the sides of the plan and does not make the slightest hissing.

Sixth.—Some cooks take cake immediately from the pans and do not cover; others leave in the pans fifteen minutes and then cover. Experiment and experience must make the decision in each household.

A bill has been proposed in the Louisiana Legislature to prohibit bridge whist.

FIGHTING A CROCODILE.

An Exciting Adventure In a Chinese Timber Camp.

A chance visitor to a Chinese timber camp has related in Chamber's Journal an extraordinary adventure with a crocodile, in which the crocodile came very near having the best of it: "Arriving in my boat at the little jetty or landing place, I was astonished to find Graham, the white man in charge of the camp, lying on a rattan couch within a few yards of the bank, with a heavy express rifle across his knees, gazing intently at a rough fence erected in the stream.

"Throwing myself down near him in the welcome shade, I learned the following story:

"Two nights before Graham was sleeping peacefully in his little palm leaf house in a clearing about twenty yards from the river bank, when his dog began to growl. Graham turned out and walked round the hut to ascertain the cause of the disturbance, but, seeing nothing, addressed himself to the dog in his usual vigorous sailing ship language and retired to bed again.

"Five minutes later he was once more aroused by a yelp from the dog, and this time, really annoyed, he seized a stick and sallied forth to inflict punishment on the disturber of his dreams. Suddenly a dark form glided swiftly from the shadows, and Graham felt himself seized by the right knee as in a vise. Stooping to free himself, he found he was in the grip of a large crocodile, whose teeth were firmly embedded in the flesh.

"Backward and forward the struggle swayed, the crocodile striving to pull its destined victim to the water's edge and Graham, hampered as he was by his imprisoned leg, fighting for his life to reach higher ground. At last the beast, hurling its victim to the ground with a shake of its powerful head, began to drag him swiftly toward the water.

"Poor Graham, feeling, as he expressed it, that it was 'all over bar the shouting,' determined to make one last effort for his life, and, taking advantage of a momentary halt as the brute was steering past a tree stump, he sat up and succeeded in getting both his thumbs into the reptile's eye sockets—the only vulnerable part of a crocodile's head.

"The rest of the story is perhaps best told in Graham's own words, or as nearly as circumstances will permit:

"'As soon as I gets my thumbs made fast in 'is eyes, 'e opens 'is mouth to shout an' lets go my leg. Then first thing next mornin' the coolies lays 'is breakfast for 'im, as you see, an' I gets into this chair an' 'ere I stays, if it's a month.'

"Vainly I tried to persuade him to come away with me to the next station and see a doctor. I argued with him, I implored him, but it was absolutely useless. He refused to move from that chair till he had bagged his crocodile, and I was at last obliged to leave him, having dressed his leg and exhausted every known means of persuasion short of brute force.

"I met him again a week later in a hospital bed, suffering severely, but quite happy in the knowledge that the bones of that crocodile were bleaching in the sun outside his house."

Books of the Old Testament.

The Great Jehovah speaks to us
In Genesis and Exodus;
Leviticus and Numbers see,
Followed by Deuteronomy;
Joshua and Judges sway the land,
Ruth gleans a sheaf with trembling hand;
Samuel, and numerous Kings appear,
The Chronicles we wondering hear;
Ezra and Nehemiah, now
Esther, the beauteous mourner, show;
Job speaks in sighs, David in Psalms,
The Proverbs teach to scatter alms;
Ecclesiastes now comes along,
And the sweet Song of Solomon;
Isaiah, Jeremiah then
With Lamentations takes his pen;
Ezekiel, Daniel, Hosea's lyres
Swell. Joel, Amos, Obadiah's
Next, Jonah, Micah, Nahum come
And lofty Habakkuk finds room,
While Zephariah builds the walls,
And Malachi, with garments rent,
Concludes the ancient Testament.

The Certainty of Fate.

The Mohammedans have a fable which they repeat to illustrate the certainty of fate.

A sultan was once asked by his favorite, the grand vizier, for permission to leave at once for Smyrna, although a brilliant court fete was then in progress. Upon being asked his reason for such haste the vizier replied:

"Because I just saw the angel of death yonder in the crowd. He looked at me so earnestly that I know he has come for me. I wish to escape him."

"Go! Go at once!" said the sultan, who then beckoned to the angel and asked why thel atter had looked so earnestly at the vizier.

"I was wondering," replied the angel of death, "[illegible] here, for I have orders to kill him in Smyrna."

A Stroke of Business.

A writer who was very intimate with Frank R. Stockton says that when the Stockton family lived in Bucks County, Pa., Frank and his brother had a dog which they trained solely to hunt cats. The brothers were overhauled one day by a farmer whose cat they were chasing. To placate the farmer they gave him a dollar for a pig, which they took home. By driving away their father's pigs at feeding time they soon made their own the fattest pig in the pen and sold him at a profit of $7. Frank R. Stockton always considered the deal a tribute to his business acumen.

Meyerbeer and Thunder.

Meyerbeer, like Handel, composed best in a thunderstorm. He had a room made at the top of his house with glass roof and sides, so that he might enjoy these conditions to the full whenever they presented themselves. It is said that no beast of the field, no raven or nightjar, could scent the approach of a storm more unerringly than Meyerbeer, and nothing was allowed to interfere with his solitary enjoyment of it when it arrived. Wherever he was he would leave at the first premonitory rumble.

Abe Tompkins, a Central Ontario Railway brakeman, was fatally crushed at Trenton.

A CHANGE -- A REST

Three years ago the 16th of January last Mr. Browett Dr. of Optics of Philadelphia moved his family to Peterborough, located permanently as a citizen and began to establish an Optical business here and since that time he has never spent more than a day out of the city. This seemed neccessary to establish a new business and now for the first time he is spending a few days on a business trip teaching and examining Opticians. Mr. Browett has received a permit to see every detail of the process of the manufacture of lenses and spectacles of the famous Bauch & Lomb Optical Co. in Rochester, N. Y., and will before returning be shown through the immense factory where about 3000 hands are employed. Mr. Browett hopes to return by the 18th., much refreshed by his holidays and with new Ideas and equipment for carrying on the ever business of The Optical Institute. Mr. Browett wishes to thank the citizens of Peterboro' and the people of the vicinity for the patronage which has been given during the past three years and assure them that it shall be his constant endeavors to render the best possible service in the examination of the eyes for glasses and supplying the most modern styles of finest quality and best value.

THE PETERBOROUGH OPTICAL INSTITUTE
IN THE MARKET BUILDING.

J.W. BROWETT, Ref. D. M. O. Optical Specialist, Dr. of Optics, Philadelphia, Gradua Pennsylvania State College, New York Optical Institute, Optical Institute of Canada, Associa Graduate Detroit and Chicago Ophthalmic Colleges and Hospitals.

Special Sale of FLOWERS, Etc.

In order to make room for alterations and repairs we put on a special sale of

ALL SPRING STOCK

Fully 50% reduction in prices. We must have room. It will pay to buy now.

West-End Greenhouses

547 Park-st. Phone 21 Day and Night

DOWN-TOWN AGENCY AT Porter S. White's Grocery, 336 George St

Ice Cream Sodas and Sundaes at 5c

We manufacture our own Cream, Crushed Fruit, Fruit Juices and Syrups.

We have the experience and the best Ice Cream in the county, which enables us to sell all dishes at 5c.

Take home a pint of Ice Cream. Only 30c a quart.

HAGGIS & CO.
382 GEORGE STREET.

Ladies and Gentlemen, Save Money

By having your last Spring's wardrobe renewed by the Dry-cleaning Process. Goods called for and delivered.

GEORGE R. RECORD
Phone 669 173 Simcoe St.

NOTES OF THE DAY

Seals caught during the past season by the Newfoundland fleet numbered 333,343 and were valued at £125,556.

A laborer named Percy Barnes was fined at Newport, Isle of Wight, for smoking during a service at Mottistone church.

It was reported at the annual meeting of the London England, Missionary Society that the deficiency for the past year amounted to £1,857.

The annual report of the National Education Association, England, states that a large increase in the supply of both teachers and colleges is needed.

W. B. Boyd Carpenter, second son of the Bishop of Ripon, will be the first Conservative candidate for Blackburn at the next general election.

The figures of the combined movements of the working class in the old country thrift organists show great progress in numbers and capital during recent years.

Cook's Cotton Root Compound.

The great Uterine Tonic, and only safe effectual Monthly Regulator on which women can depend. Sold in three degrees of strength—No. 1, $1; No. 2, 10 degrees stronger, $3; No. 3, for special cases, $5 per box. Sold by all druggists, or sent prepaid on receipt of price. Free pamphlet. Address: THE COOK MEDICINE CO., TORONTO, ONT. (formerly Windsor)

Canadian Pacific Ry.

ROYAL MAIL

EMPRESSES

OF THE ATLANTIC

Length, 570 feet Breadth, 65½ feet
Tonnage, 14,500
Wireless and Submarine Signals

HOLD ALL RECORDS BETWEEN LIVERPOOL AND CANADA

The "Empress Daily News."

Published and distributed free each morning to passengers, containing the news of the day, stock market reports, etc., received on board by Wireless every night.

Third class rates to and from London and Liverpool $30.00 via "Empress" and $28.75 via "Lake" Steamer

To book, or for further information, apply to any railway or steamship agent, or to I. E. Suckling, S. E. Corner King and Yonge Sts., Toronto.

ORDER NOW

The STANDARD ANTHRACITE D. L. & W

SCRANTON COAL

$7.10 Per Ton

The Standard Anthracite at standard price. Builders' Supplies. British Columbia Shingles.

Hardwood $6.00 per cord. First class Mixed Wood $4.50 cord. Cutting and Splitting extra.

R. Hicks & Co
248 MURRAY STREET

Clothing Prices Tumble

Big Purchase of

MEN'S WORKING AND BUSINESS SUITS

275 of them—All Bargains that will take the town by storm—Bought from manufacturers at unloading prices—Owing to the backward season—Away below wholesale prices, and all discounts saved.

Working Men's Suits........$4.50 and $5.00
Worth $7.00 to $8.00

Business Men's Suits........$8.00 to $10.00
Worth $12.00 to $13.00

Fine Worsted Suits at........$15.00
Worth $18.00 and $20.00

"It's an ill wind that blows nobody good." And the good luck is yours to enjoy.

Our Trouser Sale

Is still on, come and see the Snaps. We want to make June a record month for business. We have the goods and intend to give the people the benefit.

H. LeBrun & Co.

PROBABILITIES
Fine and decidedly warm to-day and on Wednesday.

THE DAILY REVIEW

REVIEW WANT ADS.
BRING RESULTS
One Cent a Word

VOL. LX., No. 135. PETERBOROUGH, ONT., CANADA, TUESDAY, JUNE 15, 1910 TEN CENTS PER WEEK.

VICTORIA PROFESSOR SAYS STAFF WILL RESIGN EN MASSE

Another Stormy Scene Occurs in Toronto Conference and Resolution is Prepared Which Will Probably Result in Handing Whole Thing Over to General Conference for Discussion.

Toronto, June 14.—"Viewing with much concern the apparent spirit of unrest in the minds of many regarding the sacred truths of our religion, and fearing that some may make shipwreck concerning the faith, we, the members of the Toronto Conference, memorialze the general conference to take such action as it may deem necessary and wise for the conservation of the essentials of our faith in the teaching of our colleges and pupils, especially with relation to the reality and personality of God, the work of redemption, the Deity of Jesus Christ, the divine inspiration and authority of holy Scriptures and the necessity of regeneration of the holy spirit."

The above resolution, moved by Rev. Dr. W. L. Armstrong of Metropolitan Church, and seconded by H. L. Lovering, Coldwater, will probably be accepted by the conference to-day in preference to Dr. Cleaver's, which was the cause of a stormy debate in the conference yesterday.

The chief feature of yesterday's session was the revival of the attack on Rev. Dr. Jackson's alleged "heretical" views, and a defence of him by Professors Bowles and McLaughlin, also of Victoria College.

Prof. McLaughlin clinched his arguments by demanding that the conference appoint a commission of the church to investigate the kind of theology that is taught at Victoria.

"I have felt very keenly the course of this discussion, especially the reflection on the professors in Victoria," he said. "We cannot pass an intelligent vote on the question. The seconder of the motion admitted that 90 per cent. had not read the book. As far as I understand the book, there is no contradiction to our articles of faith. He believes as much as you do, that the Bible is the Word of God. The scientific spirit is abroad in this age; it demands the fullest investigation. The question for you is whether you will have such criticism in the hands of men of force. "I do not believe that the general spirit of the book is right. I throw back to the men who made the statement that this is Unitarianism. I believe in the deity of Jesus Christ and I am sure that Mr. Jackson does too. He has differed in matters of interpretation from some of you. This has been the case all through the history of the church.

"How many of you believe that the first chapter of Genesis is history? Very few of you, I am sure. I do not believe that the book of Jonah is literal history, but I do believe that it is one of the best examples of revelation in the Old Testament. Until to-day I have never been accused of unorthodoxy. I say to you who have made accusation that it is your duty to bring the charges to a court of trial; you cannot stand as men of honor if you do not." (Long applause.)

"Our brethren don't understand," said Prof. Bowles, "what we professors have to contend with." Students get their ideas, not in our colleges, but before they come to college. Questions arise in their minds regarding theology, and you can't keep these questions from young people any more than you can keep these young people from the winds that blow. It centres on this, brethren, whether these questions will be answered by men like Chancellor Burwash, or by infidels.

"You may as well close the doors of the university as to tell us what we will or will not teach. We must have liberty or we can't teach. I challenge anybody to say that our teachings are not in accord with Methodism. I challenge anybody to prove that Dr. Cleaver understands the principles of Methodism better than I do. There is no man loves the Bible, or is more devoted to the Bible than Rev. George Jackson. Brethren, take care lest you spill the warmest life-blood of your church, by your action to-day."

It was like a bolt from the blue when S. R. Parsons, teacher of a Bible class at Sherbourne street church, frankly told the conference that he was glad to say he was wholly in accord with Rev. Mr. Jackson's views on theology. Turning to a minister, who in a stage whisper was denouncing the speaker's remarks, Mr. Parsons said forcibly: "You don't believe in a literal hell of fire and brimstone. You used to do it."

"We do still," said Rev. Dr. Cook.

"You do not. You have got a saner view of the situation now," was Mr. Parson's reply.

There was more stormy discussion in which Rev. Dr. Speer observed: "I have studied the question for years. The more I have read, I am more convinced that the majority of these men, educated as they may be, are deluded. Many people have left the churches because they have lost faith in the old Bible. Think of this. The professors have so steeped their intellect in German destructive criticism, that they are deluded."

MAY BE THIRTY KILLED IN MONTREAL HEARLD DISASTER

Two Bodies Are Recovered—Twenty-Seven Persons Are Still Missing and Many Are Injured in Fire Horror—Victims Pinned Under Debris, Face Slow Death by Flames—Back Wall Crumbled.

Montreal, June 14.—Without the slightest warning the huge water tank on top of The Montreal Daily Herald building on St. James street collapsed at 10.30 yesterday morning, crashed down through the building, causing fire and explosions, and resulting in the most appalling catastrophe in Montreal's history, with a monetary loss of about half a million.

Last night two bodies only have been recovered from the hugh mass of smouldering debris, while 27 are reported missing. A score are in hospitals, some so badly hurt that they may die.

All the dead or missing were employed as printers, pressmen or bindery girls.

Last evening the walls alone are standing. As for the number beneath the ruins who must have been taken down to death by the falling floors, the estimate is a varied one, as there is no possible way at present to get at either the victims or their names, as all the records and books are destroyed.

John Taylor, business manager, says he fears that there are 25 dead, while James Brierley, president of the company, hopes that there are no more than ten or twelve. It is, in fact, difficult to get at the death roll for the reason that some of the poor girls down as missing may have gone home in the excitement of the moment without reporting themselves.

Being spoken to Mr. Brierley said: "The loss? I don't know any more than you. It is certainly heavy, especially as we just had some new machinery installed, but we cannot tell even approximately as yet.

"I think the reports of the dead are exaggerated. It seems to me you will find only five or ten have been fatally injured. Everyone who missed a friend believes he has been killed, and so the report spreads. A man told me about an hour ago his brother must be killed. A few minutes later I saw that brother on the street. I hope it will prove similar in many cases."

The value of the building is said to be about $150,000. While the plant brings the total value close to the half million mark. The insurance on the plant reaches $200,000.

The Herald, which got out an edition from The Gazette office, speaking of the accident, appears to lay the blame on the rear wall, which crumpled away, bringing down the tank with it, and if this is the case, the fault is with the building inspector. Mr. Brierly stated, however, that no attempt will be made for a day or two to find out the cause of the tank's fall. It can be stated, however, that one side of the tank rested on the wall, and this is the side that crumpled, while iron supports brought up from below held the other side. The tank was erected a little over a year ago.

The tank, weighted with 30,000 gallons of water, crashed down through the rear of the four floors of the building as though they had been paper. On the top floor, which was devoted to the bindery business, there were 68 employes. On the fourth floor, where the job composing-room was situated, there were some 70; on the third floor, where the job printing-room was situated, there were 138 people engaged. In the editorial department, which occupied the front section of the second floor, there were 20 men and two women, and the ground floor some 16 men and six women.

The employes on the top floor suffered worst. There is a big brick wall dividing the fourth storey into two sections, and when the tank fell it knocked this wall down. The brickwork fell upon those girls and men engaged at work on the ruling machines at the time, crushing some to death on the spot and carrying others down to the bottom with it. It smashed through the stereotyping department at the rear of the third storey, upsetting the machinery and breaking down the rear wall. It ended its descent close to the business manager's desk on the ground floor.

Bodies Found.—Campbell Morrison, proofreader; Lena Amese, forewoman.

Missing.—D. J. Miller (president Typographical Union 176), Isaac Johns, Alphone Therrien, S. Hopkins, Frank Janson, printer; John Wade, printer; Gustave Lippo, printer; Rene Littlejohn, printer; Clement Brosmans, printer; William Murphy, printer; R. Harris, printer; William Smith, Miss Florence Pitcher, Miss Jennie White, Miss Robinson, time clerk; P. F. Qpinral, printer; Bernice Campbell, Rose Stephenson, May Butler, Dorothy Ward, Miss Beaudry, Frank Cossitt, Ed. Saucier, John Cunningham, Isabella Phillips.

Injured.—Some of whom may die, while others are seriously maimed—Joseph Thibert, many cuts and bruises about face and body; — Wallace, broken ankle; Joseph Langlois, arm cut; Adie Kiser, face and head cut; Albert Bolduc, arm broken; Charles Cross, eye badly hurt; Stanley Switzer, head badly cut; — Vedal, leg and ribs broken; Wilfrid Bedon, leg broken; Hector Leroux, leg broken; William Smithman, seriously injured; William Cuddy, seriously injured; John Dickson, 15 years, deep cut on head, not serious; Hector Larose, head and face cut, not serious; William Pyrne, arm broken and chin cut; Thomas Jackson, 12 years, internal injuries, very serious; Lorne Dwinelle, head badly cut; Blanche Thibadeau, 18 years, seriously injured.

When the wreckage went through the stereotyping department, it overturned the large caldrons of molten lead and broke the gas feed pipes, resulting in fire. This, however, did not develop for several minutes, and in the meantime editors, reporters and employes of the different floors rushed to the hundred windows, and with the cry of "women first," and then men and boys, the firemen and others began the work of rescue.

The women and girls in the top storey had rushed forward to the front of the building immediately the disaster took place, and were there awaiting the fire escapes. The girls behaved with remarkable courage, considering the nature of the disaster. One, whose name has not yet been ascertained, stood at the top of the ladder as soon as it had been mounted against the walls, and aided her fellow-workers to get safely on to it.

In the meantime, from the sidedoor victims who had been brought down with the tank as it fell, were one by one rescued and brought out into the light. There were in attendance all the available ambulances in the city, and the injured, mainly women and girls, were rushed off to the various hospitals.

The spread of the flames made it impossible for rescuers to enter the wrecked building, although Police Inspector McMahon, roused by the shouts and groans from the interior, tried in vain to lead a party of volunteers to their aid.

It was at the rear of the premises on Notre Dame street, that the dead and dying lay buried beneath the debris, and here some excruciating sights were witnessed. The firemen could hear cries and heartrending appeals of girls and men pinned down beneath the wreckage, but were powerless to help.

GOVERNMENT EXPRESSES CONFIDENCE IN GORST

Balfour Commends Ex-President, and Says Criticism of Liberal Party's Administration in Egypt Was Quite Justifiable.

London, June 14.—Replying to an appellation by Sir Henry James Dalziel in the House of Commons yesterday, Sir Edward Grey declared that Sir Elden Gorst, the British agent and consul-general in Egypt, had the complete confidence of the Government. Sir Henry thereupon requested the Foreign Secretary to send a copy of his reply to Mr. Roosevelt. Sir Edward answered that he could see no reason for doing anything of the kind.

Roosevelt's speech led to a lengthy discussion of Egyptian affairs in the House of Commons last night, the Conservatives demanding to know what course the Ministers proposed to pursue, and some of the Liberal members denouncing what they termed Mr. Roosevelt's interference.

Arthur J. Balfour, leader of the Opposition, expressed warm appreciation of Mr. Roosevelt's sympathetic and kindly treatment of the subject. There was nothing in the speech, he said, to which the most sensitive Briton could take exception. The situation in Egypt, he declared, called for prompt action, and he hoped that the Government would take steps to give support to the British representatives there, without which they will be helpless.

Sir Edward Grey, the Foreign Secretary, replying to the criticisms in behalf of the Government, announced that Mr. Roosevelt's speech had been communicated to him before it was delivered. He had seldom listened to a speech with greater pleasure. Its friendly intention, he said, was obvious, and, taken as a whole, it was the greatest compliment to the work of one country ever paid by a citizen of another.

There was nothing in the present situation in Egypt, the Foreign Secretary declared, to occasion disquiet or justify a sudden resort to unusual methods, but if the symptoms already noted of anti-British agitation continued, the Government would take measures to assert its authority and protect the Egyptian Ministers who followed the Government's advice.

Interpellations were submitted in the House during the course of the day bearing on the same subject, to which the Secretary of Foreign Affairs made a brief reply.

Hut Falling, Killed Man.

Belleville, June 14.—John Lowden, an old resident of Prince Edward County, was in a disused fishing hut near Wellington, when it fell on him and crushed him so badly that he died.

GRUESOME WORK OF DIGGING UP DEAD

Special to the Review.

Montreal, June 14.—The work of digging out the bodies of the victims of the Herald building disaster of yesterday is proceeding very slowly owing to the great pile of debris and machinery mixed up in an almost inextricable mass. Two more bodies were taken out this morning up to 11.20, making a total of four so far recovered They were those of Messenger Gundy, and Reuben Morrison, a stereotyper. As there is no alteration in this list, the total is now 31, and it is feared this is more likely to increase than to diminish.

"GUNNER" MOIR ATTEMPTS ESCAPE

Hamilton, June 14.—"Gunner" Moir, the London murderer, who shot and killed Col.-Sergt. Carruthers, of Wolseley Barracks, planned a sensational escape from the Hamilton Asylum, where he was sent after the court adjudged him insane. During the night Moir was discovered with four of the iron bars of his window cut clear through. An attendant noticed him hovering around the window when he should have been in bed and made an investigation. In a few minutes Moir would have been a free man.

That he had outside assistance is certain, as two men in a buggy, who were waiting on the road, drove rapidly away when attendants appeared.

LOOKS FOR BIG YEAR

Ottawa, June 14.—Dr. William Saunders, director-general of experimental farms, has returned from a tour of the northwest. He states that the frosts have not damaged the wheat crop, and he looks for a big year. Crops at Lacombe looked well and small fruits escaped any serious damage. At Scott, Sask., land is being broken, and there will be crops next year. In the Calgary, Lethbridge and Medicine Hat districts the drought was severe on winter wheat, and fifty per cent. has been reseeded. The snow at Scott and from Edmonton to Calgary supplied much needed moisture. He was much impressed by the development of the country by the American farmers.

ISAAC CHAUNCEY WYMAN AND HIS HOME

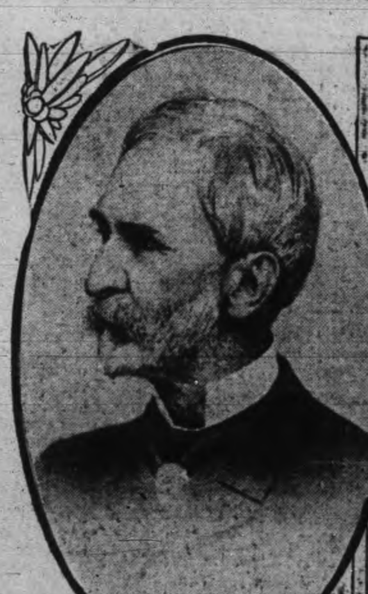

ISAAC CHAUNCY WYMAN WHO LEFT GREAT FORTUNE TO PRINCETON

HOME OF ISAAC C. WYMAN OF SALEM AT FOREST RIVER

A report from Salem, Mass., says:—From authoritative sources it is learned that the estate of the late Isaac C. Wyman, [illegible] city, who left the bulk of his vast wealth to Princeton University, may total more than $20,000,000.

J. F. Raymond, neighbor and intimate of Mr. Wyman and executor of the Wyman will, has admitted that the total value of the real and personal property may far exceed the first inventory.

Mr. Raymond said that it may be several months before definite knowledge of the estate may be had, as the greater portion of it is represented in government bonds and stocks.

Mr. Raymond stated some weeks must elapse before legal steps can be taken towards carrying out the provisions of the will providing for Princeton. He added that Mrs. Susan Dickinson, niece of Mr. Wyman, and one of the beneficiaries of the will, expressed herself as fully satisfied with any provision the executors may make toward insuring her a sufficient income for her support during life.

LATE TICKS FROM WIRES

Mrs. Frank Moon's spine was broken in a fall from a carriage at Kenora.

The Baptist Church and parsonage at Hillsboro, N.B., were destroyed by fire.

Sir Kyffin Thomas, one of the leading newspapermen of Australia, is dead.

It is believed that at least 150 persons have been killed in Germany by a cloudburst.

Charles K. Hamilton flew in his aeroplane from New York to Philadelphia and back.

Charles F. Willard, the aviator, wrecked his aeroplane at Springfield, Mo., rather than endanger the spectators.

Miss Winnifred Black of Orton has been committed for trial on a charge of sprinkling Paris green on lilac bushes to prevent school children from picking the flowers.

Howson's furniture store at Midland was destroyed by fire and an adjoining building damaged. Mr. Howson and an employe had a narrow escape, having to jump from an upper window down on the awning.

The evidence in the inquest on Jos. Cong at Streetsville showed that a dog belonging to a lady of the village gave the alarm when the attack was made, but two men who went over to the laundry reported that all was quiet.

SAVED LIFE BY NIGHT LONG WALK

Kingston, June 14.—Seeing his young wife take a mouthful from a bottle containing laudanum, William Benn snatched the bottle away and rushed the girl to a doctor. She was taken to the General Hospital, and there kept walking up and down a corridor all night. In the morning the effects of the drug had been nullified and Mrs. Benn was able to return home.

CONFERENCE OFFICIALLY ANNOUNCED

London, June 14.—The conference between the two predominant parties over the constitutional clash between the House of Lords and the House of Commons has now entered upon an official stage.

Heretofore, the Ministers have avoided committing themselves in the matter, but Premier Asquith announced in the House of Commons yesterday that communications on the subject had been exchanged by A. J. Balfour, former Prime Minister, and now leader of the opposition, and himself, communications which, the Premier added, "I hope may lead to an early meeting between us."

Will Modify King's Declaration.

London, June 14.—Premier Asquith announced in the House of Commons yesterday afternoon that the Government will introduce a bill modifying the coronation oath in reference to the Roman Catholic faith.

Port Hope Times Sold.

Port Hope, June 14.—The Port Hope Times, one of the oldest weekly newspapers in the county, changed hands yesterday, William Grant transferring it to W. H. M. Purser of Cobourg, a well-known journalist.

Simpson of the "Pericles."

Hitherto there has been no more fortunate sea-captain than Captain Alexander Simpson, the master of the Pericles, which was wrecked recently in Australian seas. It was the proud boast of Captain Simpson, who has risen to his present position from cook's boy, that, although he holds the records for speed in sailing ships from England to Australia, he had never lost as much as a boat. "Simpson's luck" was an expression known throughout the shipping world. Captain Simpson is considered to be the greatest living authority on sea-currents.

Three Classes.

Henry Thomas Buckle's thoughts and conversation were always on a high level. Once he remarked:

"Men and women range themselves into three classes or orders of intelligence. You can tell the lowest class by their habit of always talking about persons, the next by the fact that their habit is always to converse about things, the highest by their preference for the discussion of ideas."

TO DIE POOR GIVES FORTUNE TO SCHOOL

St. Louis, June 13.—To die poor, David Ranken, jr., has not only given up his fortune of more than $3,000,000 to the support of his favorite school, but the $3,000 per annum he has reserved for his own support during the rest of his life will revert to the institution at his death.

The David Ranken Junior School of Mechanical Trades, the beneficiary of its founder, is to be made one of the largest of its kind in the world.

Few people, even in St. Louis, know Ranken personally, for he avoids publicity. He is a bachelor, [illegible] years old and a native of Ireland. He amassed his fortune in real estate and stock deals.

BRUTE GETS FOUR YEARS

Barrie, June 14.—Eugene Beckwith, a Frenchman, aged 45, employed in a stave factory in Fesserton, was yesterday sentenced to four years in Kingston by Judge Wismer, for incest. He is the father of one boy of 12 and two girls of 13 and 15 years.

Information was laid by the elder girl. "I wish to save my little sister from the life of shame into which I have been dragged by my father," said she.

Beckwith denied all knowledge of the crime. A. M. Hunter, secretary of the Children's Aid Society, secured homes for the three children, the mother being dead.

WILL RUN INTO ST. JOHN THIS YEAR

St. John, N.B., June 14.—Trains will be running into St. John and Halifax over the Grand Trunk Pacific by way of Moncton and the Intercolonial, before the snow flies. President Hays is coming to St. John about ten days hence, to inspect Courtenay Bay and terminal sites recently purchased here by his company, as well as to make personal observations of St. John and such surrounding territory as is of interest to his company's enterprises.

As soon as the Transcontinental is completed through New Brunswick and Quebec, this section will be operated, and while Quebec bridge cannot be completed for some years yet, car ferries will be employed to carry trains across the St. Lawrence at that point. The G.T.P., of course, has running rights over I.C.R., and so will be enabled to reach both St. John and Halifax as soon as new trackage from Moncton westward has been finished.

FRANZ JOSEPH IMPRESSED

Vienna, June 14.—At the request of the British Ambassador the Emperor Franz Joseph visited the Canadian pavilion at the exhibition. He showed astonishment at the immense agricultural resources of the Dominion, which he called "a blessed country."

Sworn In as Deputy Minister.

Ottawa, June 14.—Alexander Johnstone, ex-M.P., was sworn in yesterday afternoon as Deputy Minister of Marine and Fisheries in succession to G. H. Desbarates, who will now devote all his energies to the Naval Service Department.

Found Dead In Bed.

Guelph, June 14.—Theresa Reinhardt, the sixteen-year-old daughter of Edward Reinhardt of Marden, near Guelph, was found dead in her bed from convulsions brought about by Bright's disease.

PRIEST ASKED TO RESIGN

Brantford, June 14.—Bishop Dowling caused a sensation at St. Basil's Roman Catholic Church Sunday by virtually demanding the resignation of Rev. Father Lennon who has been the pastor for a score of years. The bishop in his address declared it was a well-known fact that many serious obligations imposed on the pastor had not been complied with, the reason given being the precarious condition of the health of the pastor.

Injured by Falling Ceiling.

Brantford, June 14.—The home of George Mordue, a well-known Mount Pleasant farmer, was entirely destroyed by fire Sunday, which broke out in the frame kitchen from an overheated stove. A neighbor named Roberts, who succeeded in recovering goods from the blaze, was painfully injured by a falling ceiling.

LORD KITCHENER DECLINES POST

London, June 14.—Lord Kitchener's declination of the post of inspector-general of the Mediterranean forces, to which he was appointed last August, succeeding the Duke of Connaught, was communicated officially to the House of Commons by Richard B. Haldane, Secretary of War, yesterday.

Anti-Trust Prosecution.

Washington, June 14.—The Government is engaged in collecting evidence, intended, it is understood, to form the basis for a suit against the Great Lakes Towing Co., under the Sherman anti-trust law, on the grounds that it is a combination in restraint of trade.

ADVERTISE IN THE REVIEW.

DIVER RECOVERS ENGINEER'S BODY

Port Arthur, June 14.—The body of Engineer Wheatley, who tumbled with a C.P.R. train into Thunder Bay, was recovered from Lake Superior yesterday by a diver from Port Arthur. The diver reports that the locomotive is submerged in some 200 feet of water and that consequently the body of Fireman Ed Clarke may never be found.

Dynamited Door of Cell.

Dannemora, N.Y., June 14.—A convict in cell No. 12 of the state prison yesterday blew open the door of his cell with dynamite. A jail break was narrowly averted. Three guards seized the convict as he rushed from his cell and overcame him after a struggle. He was armed with a revolver, but it failed to go off when he pressed the trigger.

CONVENORS FOR LAWN SOCIAL

To be Held by St John's Young Peoples' Society June 22nd.

A special general meeting of St. [illegible] held last night, Mr. R. J. Devey, the president, in the chair. The various convenors for the lawn social to be held on the church grounds on Wednesday, June 22nd, were arranged for.

Miss English, strawberries and cream, cake, etc.

Miss Wesley, flowers.

Miss E. Caniff, candies.

Miss L. Hall, gipsy tent.

Mr. Warren Dean and Mr. Chas. Cossey, convenors of the Men's Willing Workers' Committee.

The Grand Opera House orchestra will be in attendance.

Saved by a Collar-Box.

Brantford, June 14.—Hugh Howie, of Hughes & Howie, gents' furnishers, had a narrow escape from death yesterday when a revolver which he was handling was accidentally discharged. A metallic collar display box caused the bullet to deflect from its course and saved his life.

Struck by Train, Skull Broken.

Belle River, June 14.—While attempting to cross a public crossing at Belle River, Miss Rosa Antallia of Windsor, was struck by a Wabash train. Her skull was broken in three places, and her condition is considered by the doctors to be serious.

HOW MANY REALIZE THE MARVELLOUS VALUE OF FRUIT IN CURING MANY DISEASES?

Wonderful Success of "Fruit-a-tives" —The Famous Fruit Medicine

Fruit juice consists of about 91% water, 8% of sweet matter, and only 1% of an intensely bitter substance. Careful experiments show that it is this bitter principle, which is the active or medicinal material of fruit juice.

Under certain conditions, the bitter principle can be made to replace or transform some of the sweet atoms in the juice, thus making a new compound which is much more active medicinally than the ordinary juice.

Many fruits were analyzed and it was found that the juices of apples, oranges, figs and prunes gave the best results. These fruit juices, having been made more active by the secret process of changing the sweet principle into the bitter, are combined with tonics and antiseptics and made into tablets. These tablets are the famous fruit medicine—"Fruit-a-tives"—known in every part of Canada for their wonderful curative qualities in diseases of the Stomach, Liver, Bowels, Kidneys and Skin.

"Fruit-a-tives" is the only medicine in the world made of fruit juices. 50c. a box, 6 for $2.50 or trial size, 25c.

The Daily Review

TUESDAY, JUNE 14, 1910.

OUR LEADER

Peterborough was honored last evening by a short and informal visit from Mr. R. L. Borden, leader of the Conservative party at Ottawa.

Mr. Borden was met by a large number of prominent Conservatives of the district and many who had not before had the pleasure of meeting the distinguished gentleman had that honor.

At once affable and approachable, Mr. Borden is a man who wears well. There is no cant or two sides to his nature. He is straightforward. His character is unblemished and his life transparent.

Mr. Borden is enjoying excellent health and looks forward to a very successful campaign, the opening meeting of which is being held in Campbellford this afternoon.

THE LONE HIGHWAY MAN

Just the other day the papers had an account of a lone highwayman who held up a train and went through the passengers individually and disappeared. Of course it was in the United States, but people will admire his nerve even if he is a highway man. That's what makes the wheels go round. A man with nerve seldom fails, and the more sublime the nerve the bigger the success. He may not have much ability, but audacity and a good suit of clothes and a line of talk has carried many a man through a pinch and set him up to a good start in the great struggle. Holding up a train, and buncoing the public requires nerve and so does any kind of startling success. The man who builds a factory or starts a company, has to have nerve and his nerve must not fail. The leader of a township council, or a great party needs nerve, if he is to be anything worth while.

All eyes have been turned towards Africa, because Theodore Roosevelt, the man with the nerve, has been disporting there, but nerve does not always bring a man to the camera, or loosen his tongue into perpetual talking. Years ago a quiet man with indomitable nerve went into that unknown wilderness—Livingstone was his name, and later a man with nerve went to find him, and Stanley added his name to the scroll.

There are many people in Peterborough, Ottawa, Toronto, Hamilton and everywhere, who were meant for big success, but they lack the nerve to get out from the crowd, out from the rabble. They lack self confidence.

An associated press despatch from Chicago, dated Monday, tells in laconic language of the final windup of Zion City, that model community founded by Alexander Dowie, within whose precints none could smoke, much less chew and drink. Dowie is dead and when he died a few years ago a man with a most collosal nerve passed out of existence. Unknown, and from another country, he came here and said he was Elijah the Second, and people believed him and gave him millions for the privilege of being fooled. The lame walked, the paralyzed sat up. Dowie didn't heal them, though they thought he did. They healed themselves. He took two train loads of converts to New York to save Gotham and rented Madison Square gardens capable of holding 25,000 people, but Gotham refused to be saved by Elijah the Second.

Alexander Dowie, they say, was a humbug, and Kernaghan says that the most pitiable spectacle is a humbug who is humbugging himself. But Alexander Dowie rose because he had unlimited confidence in Alexander Dowie.

Wood's Phosphodine, The Great English Remedy. Tones and invigorates the whole nervous system, makes new Blood in old Veins, Cures Nervous Debility, Mental and Brain Worry, Despondency, Sexual Weakness, Emissions, Spermatorrhoea, and Effects of Abuse or Excesses. Price $1 per box, six for $5. One will please, six will cure. Sold by all druggists or mailed in plain pkg. on receipt of price. New pamphlet mailed free. The Wood Medicine Co. (formerly Windsor) Toronto, Ont.

TWO INSTANCES

Sydney, N. S., June 12.—Sydney is somewhat exercised over an incident that took place in Victoria Park this afternoon, when a detachment of sailors from the French cruiser Surcouf, who, in charge of an officer, were indulging in games, were ordered to desist by a policeman, who was brought to the scene by a member of the Lord's Day Alliance. Some days ago the commander of the Surcouf applied to Sydney Park Commissioners for permission for his men to come ashore and indulge in games there, and every afternoon for some days the French sailors have been playing rugby football as it is played by very few teams in the Provinces. A party came ashore this afternoon, and had been playing football and going through gymnastic exercises in a remote portion of the park for about half an hour when some prominent men of the Lord's Day Alliance accompanied by a stalwart policeman, came up and ordered the men to cease their games. The sailors explained that it was customary in France to indulge in games after noon on Sunday, and that they did not know they were violating any law. At the same time that the seamen were being ordered away, several hundred citizens were on board the cruiser, which was thrown open to visitors.—Globe.

In view of the conference, Mr. Blakeley has been requested to give a short organ recital after service Sunday evening, so that the ministers from the outlying districts may have an opportunity of hearing the Sherbourne street organ. Mr. Blakeley will play Hollins' new pastorale, "In Springtime."—News.

The observation of the Lord's Day is not really so much a matter of a clean shirt as a clean mind. Men and women cannot be driven into church although they may be made to stop work and also stop recreating and enjoying themselves on the Sabbath. Then again there is the question which is the day to observe. In Battle Creek, many stores are open on Sunday, while the Saturday is observed by church services and the closed store of others.

Years ago the question of Sunday street cars was agitated in Toronto and a clerical body connected with the evangelical churches were dead set against it, while with the exception of the World, none of the opinions expressed in the Toronto press were at all worth while. To-day the street cars stop in front of the city churches, and many a good church member, Bible in arm, and many a parson, notes in pocket, is taken on board it.

In so far as the Lord's Day Alliance makes it easier for the working host, it is to be heartily commended. Through its efforts thousands of men have a rest on Sunday, who would not, only for its efforts. But when this Alliance says; "Thou Shalt Not," to man who would gratify some little hobbby, or who would cut his grass, shingle his shed, or paint his fence, or indulge in some harmless recreation, this seems to be taking away a rightful personal liberty, and dealing with a matter that should be in this enlightened country, settled between the individual and his Maker.

Visiting the French cruiser Sunday thrown open to the public, was not an offence although it was a recreation, and the playing of the crew in a remote corner of a park, was.

The Lord's Day Alliance would seek to make it an offence to sell ice cream on Sunday, and many fines have been collected for selling a cigar on that day. But what is the difference between that and the organ recital noted above.

WHITHER ARE WE DRIFTING?

The press of Ontario are forgetful of their golden opportunity and for many moons no editorial pen has dipped into the inkpot to write on that vast question, "Whither are we drifting?"

The World long ago settled that live problem, where can the hired man wash his feet and I decided the proper number of pieces of pie to be cut from a single circle. But none of the Toronto, Hamilton, Montreal or London papers have written on this crying subject "WHITHER ARE WE DRIFTING?" There is mustard in the crop. Whither are we drifting? The fishing season is opening this week and Annanias will again come from the grave and walk forth. The barbers complain that whiskers are slow in sprouting and blame the cold weather. Now whither are we drifting? Spain is going to allow religious liberty, and Theodore Roosevelt refuses to sit down and be a good boy, but will perhaps form a new party. Whither are we drifting? A minister in a western Ontario town has refused a call to a larger salary and Rev. Mr. Atias has gone to penitentiary for six years because he had sticky fingers, and the comet has left us without an excuse for being out late at night. Whither are we drifting?

Thousands of farmers from Uncle Sam's land are coming over to visit us and remain with us in our western country each year. Thither they are drifting. The peach crop has been ruined three times this year and the price of strawberries and cream keeps up and the mustard crop never fails. Whither are we drifting? Ye gods and little fishes, gentlemen of the press, speak out, or forever hold your peace.

A STRANGE APPOINTMENT

The Laurier Government has made a singular appointment which is causing a good deal of stir. One of the best and most responsible positions in its gift is that of Trade Commissioner to New Zealand. The salary is $3,000 a year and expenses. The holder is the representative of Canada in a Dominion of the British Empire, and assuredly should be a person of standing and high reputation. The person selected for this post is W. A. Beddoe, who edited newspapers on both sides of politics in the Yukon, and who has been the salaried political writer of the Laurier Government for some years. It was his letter, by its extravagant untruthfulness, which earned the attention of the House of Commons last session. The Conservatives drew the notice of the House to the fact among others, that he said that the Liberals were promoting and the Conservatives were attacking the Miller Bill; whereas Conservatives were among its warm supporters, and the principle opposition came from two Liberals, Hon. Mr. Aylesworth and Mr. McColl. On this occasion the Liberals attempted no defence on the letter. It was he, who in the columns of the Oshawa Reformer, attacked the personal character of the Rev. John Pringle.

On the announcement of the appointment being made, protests were made Major Henry J. Woodside, a Liberal of high character, who edited a newspaper in the Yukon, wrote to the Ottawa Journal an indignant protest. The Journal itself editorially condemned the appointment. It gave a setch of Beddoe's career, and stated that he had been dismissed from the editorship of the Yukon News under the following circumstances: Under his guidance the News had evidently assailed the Bronson-Ray concession, of which J. P. Tyrrell, the well-known mining engineer, was manager. After these attacks had continued for some time publicly asserted (Mr. Tyrrell) that Beddoe had come to him privately with the offer to cease hostilities in return for a valuable consideration. Upon this charge appearing that the News had sought to be bought off, the proprietors of the newspapers informed Beddoe that he must secure a verdict against Mr. Tyrrell or leave the newspaper. Beddoe accordingly brought suit against Mr. Tyrrell and the jury threw out the charges. That is the jury found that Mr. Tyrrell had been justified in charging Beddoe with attempted blackmail. Therefore Mr. Beddoe's connection with the Yukon News terminated.

This is the man who has been sent to represent Canada in New Zealand.

By a curious coincidence, at the very same time another famous Laurier Government trade commissioner is in the courts. J. B. Jackson, Sir Richard Cartwright's old friend, has been sued by D. Guthrie, of West Oxford, for $2,325. Jackson induced Guthrie to put the money into a wheat deal in Chicago on the agreement that they should show losses and profits. The sum raised was $4,500 and Jackson informed Guthrie that this had all been lost. Judgment was given Guthrie for the full amount of the claim with interest.

THE POINT OF VIEW

LONGFELLOW'S PEDIGREE.

Everybody's Magazine.

A teacher in a New England grammar school found the subjoined facts in a composition on Longfellow, the poet, written by a 15-year-old girl: "Henry W. Longfellow was born in Portland, Me., while his parents were travelling in Europe. He had many fast friends, among whom the fastest were Phoebe and Alice Carey."

—o—

HIS REGRET.

Newark Star.

An eminent speaker at the Congregationalist meeting in the First Congregational Church, East Orange, was telling the other day of a Westerner's opinions of the east.

"This man," said the speaker, "was a prominent churchman and had occasion to visit New York, where he remained for a few days. In writing of his experience to his wife in the west he had this to say:—

"New York is a great city, but I do wish I had come here before I was converted."

THE MARKETS.

Liverpool and Chicago Wheat Futures Close Lower—Live Stock—Latest Quotations.

Monday Evening, June 13.

Liverpool wheat futures closed to-day ⅞d to 1⅛d lower than Saturday; corn 1⅛d lower.

Chicago July wheat closed 1¼c lower, July corn ⅜c higher and July oats ⅝c lower.

Winnipeg Options.

Winnipeg July wheat closed ⅝c lower; July oats ⅛c higher.

Wheat—July 89⅝c, Oct. 85⅜c.

Oats—July 31⅝c, Oct. 32¼c.

Toronto Grain Market.

Wheat, fall, bush	$0 98 to	$0 98
Wheat, red, bush	0 95	....
Wheat, goose, bush	0 90	....
Buckwheat, bushel	0 56	....
Rye, bushel	0 63	....
Barley, bushel	0 48	....
Peas, bushel	0 72	....
Oats, bushel	0 38	....

Toronto Dairy Market.

Cheese, per lb	0 12	0 12¼
Butter, separator, dairy, lb.	0 20	0 21
Butter, store lots	0 18	0 19
Butter, creamery, solids	0 22	....
Butter, creamery, lb. rolls	0 23	0 24
Eggs, new-laid	0 20	0 21
Honey, extracted	0 10½	....
Honey, combs, dozen	2 25	2 75

Liverpool Grain and Produce.

LIVERPOOL, June 13.—Wheat, spot, dull; No. 2 red western winter, no stock; futures, steady; July, 6s 4⅛d; Oct., 6s 5⅝d; Dec., nominal. Corn, spot easy; old American mixed, 5s 4d; new kiln dried, 4s 11½d; do., via Galveston, 5s 3d. Futures dull; July, nominal; Sept., 4s 4⅝d. Flour, winter patents, easy, 28s 6d. Hops in London (Pacific coast), steady, £3 15s to £4 15s.

Bacon, Cumberland cut, 26 to 30 lbs., steady, 70s 6d; clear bellies, 14 to 16 lbs., steady, 73s 6d. Lard, prime western, in tierces, steady, 63s; American refined, in pails, steady, 63s 6d. Cheese, Canadian finest white and colored, new, dull, 53s 6d. Canadian finest white, old, dull, 59s 6d; Canadian finest colored, old, dull, 56s. Linseed oil, easy, 36s.

New York Dairy Market.

NEW YORK, June 13.—Butter, weaker; receipts, 7946. Creamery specials, 28½c; extras, 27½c to 28c; third to first, 25½c to 27½c; state dairy, finest, 27½c to 28c; do., common to prime, 23½c to 27c; process, second to special, 23c to 26c; factory, 23c to 23½c; imitation creamery, 24c to 25c.

Cheese—Steady; receipts, 1124; state, whole milk, new special, 14¼c to 15c; do., fancy, 14c; do., average prime, 12½c to 13½c; do., fair to good, 12¼c to 13½c; do., common, 10c to 11½c; skims, full to specials, 2¼c to 11½c.

Eggs—Steady; receipts, 30,859; state, Pennsylvania and nearby hennery, white, 24c to 26c; do., gathered white, 22c to 21c; do., hennery, brown, 22c to 22½c; do., gathered, brown, 20½c to 21½c.

CATTLE MARKETS.

Hogs Slow, to Lower at East Buffalo —Cattle Steady to Slow.

Union Stock Yards.

TORONTO, June 13.—Receipts of live stock at the Union Stock Yards were 116 carloads, consisting of 2515 cattle, 150 hogs, 150 sheep and 50 calves.

Exporters.

E. L. Woodward bought for the Swift Company 600 cattle, all told, as follows: 200 for the London market, at $7 to $7.85, the average weight being 1232 lbs., and $7.45 the average price. For Liverpool, 400 cattle, averaging 1118 lbs. each, at $7.10.

Geo. Campbell bought 440 exporters for Morris & Co., as follows: For London market, 110 cattle, 1275 lbs. each, at $7.25 to $7.85; for Liverpool, 80 exporters, 1136 lbs., average weight, and $7.25, average price. For Manchester market, 250 cattle, averaging 1100 lbs., at $6.75 to $7.10. Export bulls sold at from $5.50 to $6.60.

Butchers.

Prime picked lots of butchers sold at from $7.25 to $7.40, but there were few at the latter price; loads of good, $7 to $7.25; medium, $6.50 to $6.75; common, $5.75 to $6.25; cows, $4 to $6.40.

Milkers and Springers.

A moderate supply of milkers and springers sold at $45 to $70 each.

Veal Calves.

There was an active demand for good calves. Prices ranged at from $3 to $6.75 per cwt., or an average of $6 per cwt.

Sheep and Lambs.

Sheep, ewes, light, sold at $5 to $5.50; heavy ewes, $4 to $4.50; rams, $3.50 to $4 per cwt. Lambs sold at from $4.50 to $6.50 each, or an average of 10c per lb.

Hogs.

Selects, fed and watered, were quoted at $9.35 to $9.40, and $9 to $9.10, f.o.b. cars at country points.

Montreal Live Stock.

MONTREAL, June 13.—(Special.)—At the Montreal Stock Yards West End Market the offerings amounted to 700 cattle, 75 sheep and lambs, 925 hogs and 300 calves. Cattle prices since this day week have scored a further advance of 15c per 100 lbs., as the bulk of the stall-fed cattle thruout the country have now been pretty well marketed, and the farmers are demanding more money for the few left, as grass cattle will not be in fit condition to move for two or three weeks. Therefore, supplies of good, useful cattle in this market will likely become scarcer. A few extra choice steers made as high as 8c, but the bulk of the trading was done in choice at 7½c to 7¾c; good at 7c to 7¼c; fairly good at 6¾c to 7c; fair at 6¼c to 6½c, and common at 5½c to 6c per lb. There was an improved demand for bulls at from $6 to $6.60, while cows brought from $4.90 to $6.25 per cwt. There was no change in the condition of the market for hogs. Supplies were ample, with sales of selected lots at $10 per cwt. The trade in small meats was quiet. Old sheep sold at 5c to 6c per lb.; spring lambs at $4 to $6 each, and calves at $3 to $8 each.

East Buffalo Cattle Market.

EAST BUFFALO, June 13.—Cattle—Receipts, 4700 head; fairly active; good to choice, dry fed, steady; others, 15c to 25c lower; prime steers, $8.25 to $8.60; shipping, $7 to $8; butchers, $5.50 to $7.50; heifers, $4.50 to $7.25; cows, $3.25 to $6.50; bulls, $4.50 to $6.50; stockers and feeders, $4.50 to $5.75; stock heifers, $4 to $4.25; fresh cows and springers, good to choice strong; common steady to easy, $26 to $70.

Veals—Receipts, 2000; active and steady, $7 to $9.25.

Hogs—Receipts, 13,000 head; slow and 10c to 25c lower; heavy, $9.75 to $9.80; mixed, $9.75 to $9.85; yorkers, $9.80 to $10; pigs, $10 to $10.10; roughs, $8.65 to $8.85; stags, $7.50 to $8; dairies, $9.60 to $10.

Sheep and Lambs—Receipts, 5600 head; slow; yearlings and ewes, 25c and lambs 50c lower; lambs, $6 to $9.25; yearlings, $7 to $8.25; wethers, $6 to $6.15; ewes, $4.75 to $5.25; sheep, mixed, $3 to $5.75.

New York Live Stock.

NEW YORK, June 13.—Beeves—Receipts, 4414; prime dry-fed steers, steady; others slow to 15c lower; steers, $7.45 to $8.45; bulls, $4.50 to $5.75; cows, $3.30 to $5.75; dressed beef, slow, 9c to 12c.

Calves—Receipts, 6931; market, steady to 15c lower; veals, $8 to $10; throw outs, $7 to $7.50; buttermilks, $6.25 to $6.75; few, $7, dressed calves, steady; city dressed veals 13c to 15c; country dressed calves, 10c to 13c.

Sheep and Lambs—Receipts, 19,429, sheep, full steady; lambs, lower; sheep $4 to $6; culls, $3 to $3.50; lambs, $8.50 to $9.75; yearlings, $6 to $8.

Hogs—Receipts, 7229; market, easy at $9.90 to $10.10.

C.N.R. Hotel for Winnipeg.

Winnipeg, June 14.—The Canadian Northern Railway will erect a great hotel in Winnipeg for the world's fair, possibly on the site of the old Manitoba Hotel.

Twenty-two graduate nurses of Victoria hospital, London, received their diplomas.

RATES

10 Words—1 TIME, 10 Cents
25 Words—1 TIME, 25 Cents
25 Words—2 TIMES, 38 Cents
25 Words—3 TIMES, 50 Cents
25 Words—6 TIMES, 75 Cents
LOCALS (Reading Type) 48 cts per inch (4 cents per line.)
LOCALS in Dark Type 60c per inch (5 cents per line.)

REVIEW WANT ADVTS.

The Review want advertisements are read by thousands, for people want what they want when they want it.

If you need help,—Servants, hands, or workmen try the Review want ad columns.

If you have anything to sell, from a pickaxe to an Auto, use the Review want ad columns.

If you have lost anything try a want ad in the Review and almost certainly you will recover the lost article. If you want an owner for anything found a Review want ad will bring the owner to light.

One Cent Per Word

Advertisements under this head 1c per word

Advertisers, if they prefer, may use as many as 25 words at the rate of 25c for one insertion, 38c for two insertions, and 50c for three insertions.

Wanted

WANTED

GOOD BRICK-LAYER. APPLY 490 DICKSON Street, at once.

WANTED

MAN TO DELIVER ICE. MUST UNDERstand horses and know the city streets. The Allin Ice Co., 314 Aylmer St. tf

WANTED

GIRLS WANTED—APPLY CANADIAN GENeral Electric Company. 3d.

WANTED

GENTLEMEN BOARDERS. ALL CONVENiences. Apply, 336 Reid Street. 3d

WANTED

A MIDDLE AGED LADY TO DO LIGHT housework. Small family. Apply, 32 Barnardo Avenue. 3d

WANTED

AN EXPERIENCED COOK. APPLY — MRS. Travers, 273 Hunter Street. 3d

WANTED

FIVE PAINTERS. APPLY—R. CARTON, 197 Dublin Street. 3d

HELP SUPPLIED

WE SUPPLY YOU, WITHOUT TROUBLE or cost, both skilled and unskilled labor. People's Employment Bureau 206 Charlotte street.

HELP WANTED

ALL KINDS. IF YOU ARE OUT OF EMployment call at 256 Charlotte street, People's Employment Bureau.

For Sale or To Rent

TO RENT

STORE IN GRAND OPERA HOUSE BLOCK. Immediate possession. Apply J. J. Turner & Sons, George Street. 6d

FOR SALE

CHEAP. TWO FIRST CLASS FIRE PROOF Safes. One large and one medium size. Combination locks. Also one Parrot's Cage. Apply—J. J. Turner & Sons, George Street. 6d

TO RENT

NO. 228 RUBIDGE ST., 8 ROOMS MODERN improvements. Immediate possession. Apply at No. 224 Rubidge Street.

STORE TO RENT

GOOD GROCERY AND DWELLING ALSO good Butcher Shop, corner Aylmer and MacDonel Sts. Modern conveniences. Good stable. Immediate Possession. J. J. Turner & Sons George St. 6d

TO RENT

Convenient and comfortable sets of rooms, with all modern improvements. In the Lundy Block, George Street.

Rooms suitable for young men taking meals out.

Several Dwelling Houses for rent.

Apply to—D. J. LUNDY, Over Dennistoun, Peck and Kerr's Office, Water Street.

COAL RESULTS

We sell the very best quality of hard coal, as good as we know how to buy.

¶ Are you getting results from the you are now using? Are you sure it's good? Are you burning it the right way?

¶ There is a deal of difference in how you handle the range or furnace. Our long experience tells us that fact, and we are ready to advise any in doubt as to the best way to make use of coal as fuel.

$7.10 Per Ton

THE PETERBORO FUEL & CARTAGE CO LIMITED

162 Charlotte-St. Telephones—(Bell 261, 270, (Machine)—270.

134 Aylmer-St. Tel. Bell 302.

The Bishop of Thedford at Docking rebuked the clergy for talking too much and doing too little.

R & O Richelieu Ontario Nav Co

Steamer "Bellville"

Leaves Hamilton 12.00 noon, Toronto 7.30 P.M. Tuesday for Bay of Quinte, 1000 Islands, Montreal and intermediate ports.

Toronto Montreal Line Steamers "Toronto" and "Kingston"

Commencing June first Steamers leave Toronto 3.00 P.M. daily except Sunday. From July first daily, for Rochester, 1000 Islands, running rapids St. Lawrence to Montreal, Quebec and Saugueney River points.

For folders, rates etc., apply to W. Bunton or W. McIlroy, or write—

H. FOSTER CHAFFEE, A.G.P.A. Toronto, Ont.

CANADIAN PACIFIC

SPECIAL STEAMBOAT EXPRESS

Leaves TORONTO, 1.00 p.m., on sailing days running direct to wharf at Owen Sound.

Monday.........S. S. "Athabasca"
Tuesday.........S. S. "Keewatin"
Wednesday.........S. S. "Alberta"
Thursday.........S. S. "Manitoba"
Saturday.........S. S. "Assiniboia"

Sailing from Owen Found for Soo. Port Arthur, Fort William. Direct connection for Winnipeg, Pacific Coast points, etc., Japan, China, Australia.

See any Agent, or write

R. L. Thompson, D.P.A., Toronto.

GRAND TRUNK RAILWAY SYSTEM

DOMINION DAY RETURN TICKETS —AT— Single Fare

Between all stations in Canada, also to Detroit and Port Huron, Mich., Niagara Falls and Buffalo, N. Y.

GOOD GOING JUNE 30th and JULY 1st.

Return Limit July 4th, 1910.

NORTHERN NAVIGATION COMPANY GRAND TRUNK ROUTE.

Sailings of passenger steamers from Sarnia for Soo, Port Arthur and Duluth, every Monday, Wednesday and Saturday at 3.30 p.m. Only the Wednesday and Saturday steamers go to Duluth.

Sailings from Collingwood 1.30 p.m. and Owen Sound 11.45 p.m. Wednesdays and Saturdays for Soo and Georgian Bay Ports.

Information from—

W. BUNTON, City Agent — F. SANDY, Station Agent

Canadian Northern Steamship Limited

The Royal Line Triple Screw Turbine Steamers "Royal Edward" and "Royal George"

Sailing between the ports of MONTREAL, QUEBEC and BRISTOL

The best appointed steamers plying between Canada and the British Isles

SAILINGS

From Bristol		From Montreal
May 12th,	Royal Edward	May 26th
May 26th,	Royal George	June 9th
June 9th,	Royal Edward	June 23rd
June 23rd,	Royal George	July 7th

For rates and reservations apply to local Agents or to Mr. H. C. BOURLIER, General Agent, Canadian Northern Building, Cor. King and Toronto Streets, Toronto.

CENTRAL CANADA LOAN & SAVINGS COY. 26 KING ST. E. TORONTO.

Notice is hereby given that a Quarterly Dividend for the three (3) months ending June 30th, 1910, at the rate of eight per cent. (8%) per annum, has been declared upon the Capital Stock of this institution, and the same will be payable at the Offices of the Company in this city on and after July the 1st, 1910.

The transfer books will be closed from the 20th to 30th day of June, 1910, both days inclusive. By order of the Board.

E. R. WOOD, Man. Dir.

COAL THAT IS COAL

Is the LEHIGH VALLEY COAL at $7.10 PER TON

Hardwood

First Class. - - - Best in City.

Four Foot $6.00 Per Cord

Cut and split as desire

—AT—

J. E. A. FITZGERALD

Phone 111.

Life Insurance

The Mutual Life of Canada

HEAD OFFICE, WATERLOO, ONT

S. E. SALLS, General Agent

392 Water Street, - Peterborough

Medical

DR. BUCHANAN

F.R.C.S., Edinb.; M.R.C.S., Eng.; L.R.C.P., Lon. Specialist Eye, Ear, Nose and Throat. Phone 519. 169 Charlotte St. Hours—9-11 a.m., 2-4 p.m. 7-8 p.m.

DR. G. C. LEACH

Late House Surgeon of Lakeside Hospital, Cleveland, Ohio; also of Cook County Hospital, Chicago. OFFICE—224 Hunter St., formerly occupied by Dr. Coughlin. Phone Bell 219. Special Attention to Diseases of Women

DR. JAS. V. GALLIVAN

Office cor. Hunter and Aylmer Sts. Late house Surgeon of St. John's Hospital, New York. Lic. University of New York. Telephone 668.

DR. E. A. HAMMOND

Late assistant Westminster Hospital, Brompton Hospital, National Heart Hospital, St. John's Skin Hospital, London, Eng. Also of Rotunda Maternity Hospital, Dublin.

Special—Diseases of Heart, Skin and Stomach

Office—543 Water Street.

Bell Phones, Office 463—House 1361

Osteopathy

DR. ASA G. WALMSLEY

Osteopathic Physician

Office over Canadian Bank of Commerce, Hunter Street entrance.

Office Hours—9 to 12 a.m. 2 to 5 p.m. Evenings by appointment. Consultation free. Bell Phone 649

Legal

RUDDY & BURNHAM

Barristers, Solicitors, etc.

Offices, corner George and Hunter Sts., Peterborough

Money to Loan.

Successors to George Edmison, K.C.

Robert Ruddy, K.C. — J. H. Burnham

O'CONNELL & GORDON

BARRISTERS, SOLICITORS AND NOTARIES

Hunter Street, two doors west of Post Office.

Daniel O'Connell — George N. Gordon

A. E. DIXON

Barrister, Solicitor, etc.

Office corner Hunter and George Sts., Peterboro Entrance next to W. Madill's Drug Store.

R. E. WOOD

BARRISTER, SOLICITOR, Etc. Office removed from Bank of Commerce Building to 435 George street, recently occupied by E. B. Edwards. Money to Loan.

W. H. MOORE

BARRISTER SOLICITOR, in the Supreme Court etc. Office—Hunter street, first stairs west of Post Office.

HALL, HAYES & HALL

BARRISTERS, SOLICITORS and NOTARIES PUBLIC, Hunter Street, Peterborough, next the English Church. Money to Loan at the lowest rates of interest.

R. R. D. HALL — LOUIS M. HAYES, K.C. — R. C. HALL

HALL, MEDD & DAVIDSON

(Successors to Stratton & Hall)

BARRISTERS, SOLICITORS, Etc., Peterborough Ont. Office—Corner of Hunter and Water Sts over Bank of Commerce.

R. R. HALL M.P. — S. T. MEDD. — W. S. DAVIDSON

DENNISTOUN, PECK & KERR

BARRISTERS, SOLICITORS, NOTARIES, 415 Water Street, Peterborough.

Money to loan at lowest current rates of interest Easy terms of repayment.

S. A. PECK — F. D. KERR — R. M. DENNISTOUN

Money

BENNET & GOODWILL

BARRISTERS, SOLICITORS, Etc., 375 Water Peterborough. Telephone No. 191.

Money at Current Rates Upon Easy Terms.

J. W. BENNET. — E. L. GOODWILL

Money to Loan

at lowest current rates

—ON—

FARM, TOWN OR VILLAGE PROPERTY ON EASIEST TERMS OF REPAYMENT

HALL, MEDD & DAVIDSON

Successors to Stratton

BARRISTERS. Office—Corner of Hunter Water Streets over Bank of Commerce

LUMBER

And builders' materials of all kinds—Shingles, Scantlings, Joist and Bill Stuff—Mouldings, Casings and Base and all kinds of finish. Boxes and Box Shooks.

ALF. McDONALD ESTATE

Point St. Charles Mills

EAST CITY COAL AND WOOD YARD!

MAIN OFFICE—111 Hunter Street East

Phone 96

All sizes of the best mined coal delivered promptly to all parts of the city. Terms, Strictly Cash.

$7.10 Per Ton for June

We have installed a saw and splitting machine and are prepared to cut and split wood in any desired length. Best prices.

WEIR & O'BRIEN

ARCH WEIR — JAMES O'BRIEN

Try The Taste Test

Try Mooney Biscuits with any others. Let the taste of each be the judge and decide which you like the best. Mooney Biscuits have the largest sale in Canada. Their incomparable flavor alone would command it. Their appetizing crispness and inviting deliciousness is simply irresistible.

Here in our famous sunlit sanitary factory, with its hundreds of skilled employes—its 640 windows—its 3 miles of floor space, we create this perfect soda cracker.

Mooney's Perfection Cream Sodas

In six short years Mooney Biscuits have jumped into popular favor throughout the entire Dominion. You will understand why when you eat them for the first time.

You can get Mooney Biscuits at your grocer's, fresh and flaky in damp-proof wax paper lined packages.

Try some today—their taste will please you.

The Mooney Biscuit & Candy Co., Ltd., Stratford, Canada

The Mystery of The Yellow Room

By GASTON LEROUX

COPYRIGHT, 1908, BY BRENTANO'S

CHAPTER I.

In Which We Begin Not to Understand.

"THE yellow room!" Who now remembers this affair which caused so much ink to flow? On the 25th of October, 1892, the following note appeared in the latest edition of the Temps:

"A frightful crime has been committed at the Chateau du Glandier, on the border of the forest of Sainte Genevieve, above Epinay-sur-Orge, at the house of Professor Stangerson. In the night, while the master was working in his laboratory, an attempt was made to assassinate Mlle. Stangerson, who was sleeping in 'the yellow room,' a chamber adjoining this laboratory. The doctors do not answer for the life of Mlle. Stangerson."

The impression made on Paris by this news may be easily imagined. Already at that time the learned world was deeply interested in the labors of Professor Stangerson and his daughter. These labors—the first that were attempted in radiography—served to open the way for M. and Mme. Curie to the discovery of radium. It was expected the professor would shortly read to the Academy of Sciences a sensational paper on his new theory, the dissociation of matter, a theory destined to overthrow from its base the whole of official science, which based itself on the principle of the conservation of energy.

On the following day the newspapers were full of the tragedy. The Matin published the following article, entitled "A Supernatural Crime."

"These are the only details," wrote the anonymous writer in the Matin, "we have been able to obtain concerning the crime of the Chateau du Glandier. The state of despair in which Professor Stangerson is plunged and the impossibility of getting any information from the lips of the victim have rendered our investigations and those of justice so difficult that at present we cannot form the least idea of what has passed in 'the yellow room' in which Mlle. Stangerson, in her night dress, was found lying on the floor in the agonies of death. We have at least been able to interview Daddy Jacques, as he is called in the country, an old servant in the Stangerson family. Daddy Jacques entered 'the yellow room' at the same time as the professor. This chamber adjoins the laboratory. Laboratory and yellow room are in a pavilion at the end of the park, about a thousand feet from the chateau.

"'It was half past 12 at night,' this honest old man told us, 'and I was in the laboratory, where M. Stangerson was still working, when the thing happened. I had been cleaning and putting instruments in order all the evening and was waiting for M. Stangerson to go to bed. Mlle. Stangerson had worked with her father up to midnight. When the twelve strokes of midnight had been sounded by the cuckoo clock in the laboratory she rose, kissed M. Stangerson and bade him good night. To me she said "Good night, Daddy Jacques," as she passed into the yellow room. We heard her lock the door and shoot the bolt, so that I could not help laughing and said to monsieur: There's mademoiselle double locking herself in. She must be afraid of "the Bete du Bon Dieu."

"'Monsieur did not even hear me, he was so deeply absorbed in what he was doing. Just then we heard the distant miawing of a cat. "Is that going to keep us awake all night?" I said to myself, for I must tell you, monsieur, that, to the end of October, I live in an attic of the pavilion over the yellow room, so that mademoiselle should not be left alone through the night in the lonely park. It was the fancy of mademoiselle to spend the fine weather in the pavilion. No doubt she found it more cheerful than the chateau and, for the four years it had been built, she had never failed to take up her lodging there in the spring. With the return of winter mademoiselle returns to the chateau, for there is no fireplace in the yellow room.

"'We were staying in the pavilion then—M. Stangerson and I. We made no noise. He was seated at his desk. As for me, I was sitting on a chair, having finished my work and, looking at him, I said to myself: "What a man! What intelligence! What knowledge!" I attach importance to the fact that we made no noise; for, because of that, the assassin certainly thought that we had left the place. And, suddenly, while the cuckoo was sounding the half after midnight, a desperate clamor broke out in the yellow room. It was the voice of mademoiselle, crying "Murder—murder—help!" Immediately afterward revolver shots rang out, and there was a great noise of tables and furniture being thrown to the ground, as if in the course of a struggle, and [illegible] voice of mademoiselle calling, "Murder—help—papa—papa!"—

"'You may be sure that we quickly sprang up and that M. Stangerson and I threw ourselves upon the door. But, alas, it was locked, fast locked, on the inside by the care of mademoiselle, as I have told you, with key and bolt. We tried to force it open, but it remained firm. M. Stangerson was like a madman, and, truly, it was enough to make him one, for we heard mademoiselle still calling "Help, help!" M. Stangerson showered terrible blows on the door and wept with rage and sobbed with despair and helplessness.

"'It was then that I had an inspiration. "The assassin must have entered by the window!" I cried. "I will go to the window!" and I rushed from the pavilion and ran like one out of his mind.

"'The inspiration was that the window of the yellow room looks out in such a way that the park wall, which abuts on the pavilion, prevented my at once reaching the window. To get up to it one has first to go out of the park. I ran toward the gate and on my way met Bernier and his wife, the gate keepers, who had been attracted by the pistol reports and by our cries. In a few words I told them what had happened and directed the concierge to join M. Stangerson with all speed, while his wife came with me to open the park gate. Five minutes later she and I were before the window of the yellow room.

"'The moon was shining brightly, and I saw clearly that no one had touched the window. Not only were the bars that protect it intact, but the blinds inside of them were drawn, as I had myself drawn them early in the evening, as I did every day, though mademoiselle, knowing that I was tired from the heavy work I had been doing, had begged me not to trouble myself, but leave her to do it, and they were just as I had left them, fastened with an iron catch on the inside. The assassin, therefore, could not have passed either in or out that way, but neither could I get in.

"'It was unfortunate—enough to turn one's brain! The door of the room locked on the inside and the blinds on the only window also fastened on the inside, and mademoiselle still calling for help! No, she had ceased to call! She was dead perhaps. But I still heard her father, in the pavilion, trying to break down the door.

"'With the concierge I hurried back to the pavilion. The door, in spite of the furious attempts of M. Stangerson and Bernier to burst it open, was still holding firm, but at length it gave way before our united efforts, and then what a sight met our eyes! I should tell you that, behind us, the concierge held the laboratory lamp—a powerful lamp that lit the whole chamber.

"'I must also tell you, monsieur, that the yellow room is a very small room. Mademoiselle had furnished it with a fairly large iron bedstead, a small table, a dressing table and two chairs. By the light of the big lamp we saw all at a glance. Mademoiselle, in her nightdress, was lying on the floor in the midst of the greatest disorder. Tables and chairs had been overthrown, showing that there had been a violent struggle. Mademoiselle had certainly been dragged from her bed. She was covered with blood and had terrible marks of finger nails on her throat, the flesh of her neck having been almost torn by the nails. From a wound on the right temple a stream of blood had run down and made a little pool on the floor. When M. Stangerson saw his daughter in that state he threw himself on his knees beside her, uttering a cry of despair. He ascertained that she still breathed.

"'But how to explain that he was not there, that he had already escaped? It passes all imagination. Nobody under the bed, nobody behind the furniture! All that we discovered were traces, blood stained marks of a man's large hand on the walls and on the door, a big handkerchief red with blood without any initials, an old cap and many fresh footmarks of a man on the floor—footmarks of a man with large feet whose boot soles had left a sort of sooty impression. How had this man got away? How had he vanished? Don't forget, monsieur, that there is no chimney in the yellow room. He could not have escaped by the door, which is narrow and on the threshold of which the concierge stood with the lamp while her husband and I searched for him in every corner of the little room, where it is impossible for any one to hide himself. The door, which had been forced open against the wall, could not conceal anything behind it, as we assured ourselves. By the window, still in every way secured, no flight had been possible. What then?

"'But we discovered my revolver on the floor—yes, my revolver! Oh, that brought me back to the reality! The devil would not have needed to steal my revolver to kill mademoiselle. The man who had been there had first gone up to my attic and taken my revolver from the drawer where I kept it. We then ascertained, by counting the cartridges, that the assassin had fired two shots. Ah, it was fortunate for me that M. Stangerson was in the laboratory when the affair took place and had seen with his own eyes that I was there with him, for otherwise, with this business of my revolver, I don't know where we should have been—I should now be under lock and bar.'"

The editor of the Matin added to this interview the following lines:

"We have, without interrupting him, allowed Daddy Jacques to recount to us roughly all he knows about the crime of the yellow room. We have reproduced it in his own words, only sparing the reader the continual lamentations with which he garnished his narrative. We should have liked to put some further questions to Daddy Jacques, but the inquiry of the examining magistrate, which is being carried on at the chateau, makes it impossible for us to gain admission at the Glandier, and, as to the oak wood, it is guarded by a wide circle of policemen who are jealously watching all traces that can lead to the pavilion and that may perhaps lead to the discovery of the assassin.

"We have also wished to question the concierges, but they are invisible. Finally, we have waited in a roadside inn, not far from the gate of the chateau, for the departure of Monsieur de Marquet, the magistrate of Corbeil. At half past 5 we saw him and his clerk and, before he was able to enter his carriage, had an opportunity to ask him the following question:

"'Can you, Monsieur de Marquet, give us any information as to this affair, without inconvenience to the course of your inquiry?'

"'It is impossible for us to do it,' replied Monsieur de Marquet. 'I can only say that it is the strangest affair I have ever known. The more we think we know something, the further we are from knowing anything!'

"We asked Monsieur de Marquet to be good enough to explain his last words, and this is what he said, the importance of which no one will fail to recognize:

"'If nothing is added to the material facts so far established, I fear that the mystery which surrounds the abominable crime of which Mlle. Stangerson has been the victim will never be brought to light, but it is to be hoped, for the sake of our h[illegible] son, that the examination of [illegible] and of the ceiling of the yell[illegible] room—an examination which I shall [illegible]morrow intrust to the builder who constructed the pavilion four years ago—will afford us the proof that may not discourage us. For the problem is this: We know by what way the assassin gained admission—he ent[illegible] the door and hid himself [illegible] bed, awaiting Mlle. Stangerson. But how did he leave? How did he escape? If no trap, no secret door, no hiding place, no opening of any sort is found; if the examination of the walls—even to the demolition of the pavilion—does not reveal any passage practicable—not only for a human being, but for any being whatsoever—if the ceiling shows no cracks, if the floor hides no underground passage, one must really believe in the devil!'

"We wanted to know what Daddy Jacques meant by the cry of 'the Bete du Bon Dieu.' The landlord of the Donjon inn explained to us that it is the particularly sinister cry which is uttered sometimes at night by the cat of an old woman—Mother Angenoux, as she is called in the country. Mother Angenoux is a sort of saint, who lives in a hut in the heart of the forest not far from the grotto of Sainte-Genevieve."

In conclusion and at a late hour the same journal announced that the chief of the Paris police had telegraphed to the famous detective Frederic Larsan, who had been sent to London for an affair of stolen securities, to return immediately to Paris.

CHAPTER II.

In Which Joseph Rouletabille Appears For the First Time.

I FIRST knew Joseph Rouletabille [pronounced Rule-ta-bee] when he was a young reporter. At that time I was a beginner at the bar and often met him in the corridors of examining magistrates when I had gone to get a "permit to communicate" for the prison of Mazas or for Saint-Lazare. He had, as they say, "a good nut." He seemed to have taken his head, round as a bullet, out of a box of marbles, and it is from that, I think, that his comrades of the press, all determined billiard players, had given him that nickname, which was to stick to him and be made illustrious by him. He was always as red as a tomato, now gay as a lark, now grave as a judge. How while still so young—he was only sixteen and a half years old when I saw him for the first time—had he already won his way on the press? That was what everybody who came into contact with him might have asked if they had not known his history. At the time of the affair of the woman cut in pieces in the Rue Oberskampf, another forgotten story, he had taken to one of the editors of the Epoque, a paper then rivaling the Matin for information, the left foot, which was missing from the basket in which the grewsome remains were discovered. For this left foot the police had been vainly searching for a week, and young Rouletabille had found it in a drain where nobody had thought of looking for it. To do that he had dressed himself as an extra sewer man, one of a number engaged by the administration of the city of Paris owing to an overflow of the Seine.

When the editor in chief was in possession of the precious foot and informed as to the train of intelligent deductions the boy had been led to make he was divided between the admiration he felt for such detective cunning in a brain of a lad of sixteen years and delight at being able to exhibit in the "morgue window" of his paper the left foot of the Rue Oberskampf.

The boy faced reporter speedily made many friends, for he was serviceable and gifted with a good humor that enchanted the most severe tempered and disarmed the most zealous of his companions. He began to win a reputation as an unraveler of intricate and obscure affairs which found its way to the office of the chief of police. When a case was worth the trouble and Rouletabille—he had already been given his nickname—had been started on the scent by his editor in chief he often got the better of the most famous detectives.

To be Continued.

Tom Mann, the well-known labor leader, returned to England after eight and a half year's residence in Australia.

The State apartments at Windsor Castle and Kensington Palce will be closed to the public until further notice.

ABSOLUTE SECURITY.

Genuine Carter's Little Liver Pills.

Must Bear Signature of Brent Good

See Fac-Simile Wrapper Below.

Very small and as easy to take as sugar.

CARTER'S LITTLE LIVER PILLS. FOR HEADACHE. FOR DIZZINESS. FOR BILIOUSNESS. FOR TORPID LIVER. FOR CONSTIPATION FOR SALLOW SKIN. FOR THE COMPLEXION

GENUINE MUST HAVE SIGNATURE. Price 25 Cents | Purely Vegetable. Brent Good

CURE SICK HEADACHE.

The Latest Coiffure

For The Ladies

If you want to wear your hair in the latest style you will need the following :—

TURBANS in severa sizes, 25c, 35c, 50c each.

TURBAN BRAIDS the very newest, all shades to match the hai for 80c and $1.00.

LARGE HAIR NETS from 5c to 25c

LARGE PINS in Amber Shells.

CALL AND SEE OUR NEW SHIPMENT OF HAIR ACCESSORIES

MRS. M. J. BYRNE

424 GEORGE ST PHONE 226

Get . . . the Latest

We supply the correct things in

WEDDING INVITATIONS
MENUS
PROGRAMMES
ANNOUNCEMENTS
CALLING CARDS
And PERSONAL STATIONERY

The newest and latest types papers and extremely good work.

Review Printing Co
PETERBOROUGH

Cook in Comfort

You no longer need wear yourself out with the weakening heat of an intensely hot kitchen. You can cook in comfort.

Here is a stove that gives **no outside heat.** All its heat is concentrated at the burners. An intense blue flame (hotter than either white or red) is thrown upwards but not around. All the heat is utilized in cooking — none in outside heating.

New Perfection
WICK BLUE FLAME
Oil Cook-stove

entirely removes the discomfort of cooking. Apply a match and immediately the stove is ready. Instantly an intense heat is projected upwards against the pot, pan, kettle or boiler, and yet there is **no surrounding heat — no smell — no smoke.**

Cautionary Note: Be sure you get this stove—see that the name-plate reads "New Perfection."

Why? Because The New Perfection Oil Cook-Stove is scientifically and practically perfect. You cannot use too much wick—it is automatically controlled. You get the maximum heat—no smoke. The burner is simple. One wipe with a cloth cleans it—consequently there is no smell.

The New Perfection Oil Cook-Stove is wonderful for year-round use, but especially in summer. Its heat operates upward to pan, pot, or kettle, but not beyond or around. It is useless for heating a room.

It has a Cabinet Top with shelf for keeping plates and food hot.

It has long turquoise-blue enamel chimneys. The nickel finish, with the bright blue of the chimneys, makes the stove ornamental and attractive. Made with 1, 2 and 3 burners; the 2 and 3-burner stoves can be had with or without Cabinet.

Every dealer everywhere; if not at yours, write for Descriptive Circular to the nearest agency of the

The Queen City Oil Company, Limited, Toronto.

TAKE THE BABY OUT

In one of our comfortable

Carriages

— OR —

Go-Carts

We have just received another large shipment and can show you a splendid line of the most up-to-date

BABY VEHICLES

Our ONE MOTION COLLAPSIBLE CARTS

Sure to suit everyone who sees hem; the Carts are so substantial and the prices so reasonable. We are showing them in four colors, Brown, Green, Dark Red and French Grey.

BE SURE YOU SEE OUR LINE BEFORE YOU BUY.

CLEGG'S FURNITURE STORE

427 GEORGE-ST. TELEPHONE 79

"HOTEL LENOX" BUFFALO N. Y.

FIREPROOF THROUGHOUT

MODERN HIGHEST GRAD UNEXCELLED SERV CE.

Patrons may take Taxicabs or riages from Depots or Steamboat Landings direct to hotel, charging same to The Lenox.

EUROPEAN PLAN
$1.50 per day and up

Attractive Restaurant Prices.

When in Buffalo stop at The Lenox The accommodations and service are sure to please.

C. A. MINER, Mgr

Real Estate Sales Room

2 storey and attic, red brick house, south, nice location, hall, parlor, dining room, kitchen and pantry; front and back stairs; hall, 4 bedrooms, bathroom, stone cellar with concrete floor, furnace, deep lot. Price............$2850

2 storey and attic, red brick, west central, hall, parlor, dinningroom, kitchen, pantry, front and back stairs, hall, 4 bedrooms, bathroom, concrete floor in cellar, furnace, stable and driving shed. Price............$3200

1 1-2 storey solid brick, south west, hall, parlor, diningroom, kitchen, front stairs, hall, 3 bedrooms, 1 clothes closet, stone foundation, good cellar, electric light, driven well, garden. Price............$1650

1 1-2 storey frame house, south, hall, parlor, dining room, kitchen, 3 bedrooms, electric light, city water, lot 40x80. Price............$1200

Cottage, Stoney Lake, 1 1-2 acres ground, good location, convenient to store building new and well built. Price............$1300

Cottage, Chemong Park, well located and in first class condition, Price $600

Cottage and Island, Stoney Lake, convenient to store, post office and and steam boat, channel to Burleigh, nicely timbered; building large and well constructed. Price............$1500

Lot, south, 40x80. Price.. $250

Lot, south central, 120 feet frontage, per foot............$12

Lot, east, 50x150............$200

Lot, north, 42x100. Price..$250

2 storey brick house, frame out building, 5 acres good land, well located within short distance of the city Price............$1900

See weekly paper for list of farms.

TO RENT

4 room brick, north............$6.00
5 room brick, north, garden & stable..$8.00
7 room brick, north, conveniences...$12.00
7 room terrace, central, conveniences $13.00
8 room brick, central, conveniences $20.00
7 room brick, east, garden, stable...$1300

J. T. O'CONNELL & CO.
36 Hunter Street. Phone 376

MR. A. A. FOWLER
DOCTOR OF OPTICS

Who has charge of our Optical Department, has a large and extensive practice. He has a most up-to-date Optical Parlor and Lense Grinding Plant and all the work from this department is positively guaranteed. Mr. Fowler understands the art of Eyesight Testing thoroughly and his records contain the names of leading citizens of our city and vicinity.

A large stock of the latest Eyeglasses and Spectacles constantly on hand.

Broken Lenses, "NO MATTER WHAT KIND," replaced the same day you bring them in.

Charges Moderate

NUGENT DRUG CO.
386 GEORGE STREET

Graham & Co.
ARE SELLING
CHASE & SANBORN'S FRESH GROUND COFFEE
— AT —
40 cents per lb.

Graham & Co.
293 George Street
PHONE 483.

Tenders Wanted

Tenders addressed to the undersigned will be received till 12 O'clock Noon on Saturday 18th. June, for the **Purchase and Removal of the Frame Building** on the grounds at the Queen Alexandra School.

The highest or any tender not necessarily accepted.

R. FAIR,
Chairman, Property Committe,
Board of Education.

Have You Seen Our Exquisite
Hand Colored Post Cards and New Novelty Pictures?
CALL AND SEE THEM.

Brass Outfits and Brass for Art Piercing.

Pyrographic Outfits and Wood Stamped for Art Burning.

EXPERT PICTURE FRAMING

PILLSWORTH'S
Picture and Art Store
345 George-st.

Special Sale
— OF —
FLOWERS, Etc.

In order to make room for alterations and repairs we put on a special sale of

ALL SPRING STOCK

Fully **50%** reduction in prices. We mus have room. It will pay to buy now.

West-End Greenhouses

547 Park-st. Phone 21
Day and Night
DOWN-TOWN AGENCY AT
Porter S. White's Grocery, 336 George St

TRADES AND LABOR COUNCIL

The Trades and Labor Council will meet on Thursday night next, in the Catholic Order of Foresters Hall, Hunter street, over Lynch's drug store. As business of importance will come up for discussion a large attendance is requested.

Come with the crowd to All Saints' Garden Party, Tuesday June 14th., commencing at 4 o'clock in the afternoon, on the beautiful grounds of Mrs. R. L. Davis, Belmont Ave. The 57th Regimental Band will leave Central Park per special car at 7.45. Band Concert, May Pole Dance and Fancy Drills will make the evening pleasant. Admission 10c.

"UNDER THREE FLAGS" WINDOW DISPLAY

The Banks Bicycle and Sporting Goods Co., local agents for the E.M.F. 30 horse power and the Flanders "20" autos, have a most attractive window display of a large map of Canada, United States and Mexico, with a red line showing the route of the Flanders "20" from Quebec to Mexico City, a distance of 4,500 miles. This company is sending the Flanders "20" over this route to demonstrate the reliability of the car under all conditions.

By a look at the map in the window one can see every day where the car is on the trip. This is the same window display that is shown in Detroit, the home of the cars.

Mr. C. R. Banks, local agent, reports three sales of the E.M.F. "30" to date.

The Ladies' Aid of St. Jame's Church will hold a Strawberry Social at the home of Mr. and Mrs. H. C. Robinson, (Sandy Nook Garden) on evening of June 29th. Good programme will be provided. Admission 15 cents.

Your Chance For a Holiday Trip

Return tickets at single fare will be issued by the Grand Trunk Railway System on Dominion Day, between all stations in Canada, also to Detroit and Port Huron, Mich., Niagara Falls and Buffalo, N.Y. Good going June 30th and July 1st. Return limit July 4th, 1910. Secure tickets from W. Bunton, city agent.

It was reported at the annual meeting of the London England, Missionary Society that the deficiency for the past year amounted to £1,857.

ADAMS' STORE FOR WOMEN
393 George Street — 466 Telephone

Princess Muslin Dresses
— at —
Special Prices all This Week

We just passed into stock a lucky purchase of beautiful **Princess Dresses** which we secured much below regular values. On sale all this week as follows:—

$10 and $12 New Princess Dresses for $8.50

36 only Dresses in this lot, made of extra fine silk finish Mull Muslin, beautifully trimmed with lace and insertion. Colors, white, sky, pink, helio. These beautiful NEW PRINCESS DRESSES are exceptional values at regular prices, $10.00 and $12.00. Special clearing price this week, your choice for **$8.50**

SPECIAL BLOUSE VALUES ARE BEING OFFERED AT ADAMS'. $1.50 MUSLIN BLOUSES FOR **98c**

Harry Adams.

FELL FROM WINDOW AND IS DANGEROUSLY INJURED

Accident to Coroner Dr. Gray at His Home, Shortly After Two O'clock This Morning—Patient is in a Serious Condition

Coroner Dr. Gray fell from the window of his room at his residence, 205 Sherbrooke street, about two o'clock this morning, and is now in the Nicholls Hospital, suffering from concussion of the brain. Several ribs were also broken and doctors in attendance on the patient report that his condition is very serious.

The doctor was found by his wife, who was attracted by groanings, lying on the granolithic walk leading to his office. He had fallen headfirst from the window, striking the walk in that manner.

Dr. King was immediately called, and later Dr. Young was summoned, and the injured man was taken to the hospital. It is feared that the patient received internal injuries.

AND THEY WAITED IN VAIN FOR THAT CAMP BOUND TRAIN

Private Grant, of the 45th Regiment, of Lindsay, is a much chagrined militia man, and seven comrades in arms share his disappointment.

Private Grant is a member of No. 2 Company of the 45th, and with the septette referred to anticipated a pleasant outing at the annual camp at Kingston. But they were ill-advised as to train connections with the result that instead of humming merrily along for the camp on the C.P.R. train yesterday afternoon they wer ewalking around the streets of Peterborough waiting for the earliest return train to Lindsay.

Private Grant explained to the Review that the eighty men got off the train at the C.P.R. station to wait for another train by which they were informed they had to make connections for Kingston. (They should have stayed with th etrain they were on, however, as that was the one bound for the camp, and the other train which they anticipated did not sho wup; hence the enforced return to Lindsay.

HAAG'S CIRCUS WILL BE IN PETERBORO ON JUNE 28TH

E. Haag, proprietor of the Mighty Haag Shows, which exhibit in Peterborough on June 28, is considered the Circus King below the Mason and Dixon line, has decided in his sixteenth transcontinental tour to come north of the Mason and Dixon line, being the first time the big southern circus has ever been out of its own territory.

The invasion will be watched by jealous eyes by the big northern kings of circusdom, and a big novelty is in store for the northern people as they will have a chance to see the southerner as he really and truly is in all phases of his life, as the show is managed, directed, owned and all departments are peopled by southerners only.

There will be real southern beauties riding blue ribboned Kentucky bred horses; the southern colonels will be in evidence, with his wide brimmed white hat, together with the "yes sah" that has made the southerner famous.

Mr. Haag also claims to have the finest sixteen head of Kentucky mules which are world wide renowned, and will be of great interest to horsemen of this section. Taking it all in all a great treat is in store for the public wherever the Mighty Haag Shows exhibit.

MAGISTRATE DISMISSED CHARGE AGAINST CHARD

In the case of the charges against two Havelock men, by name Chard and Edwards, Magistrate Edmison yesterday dismissed the case against Chard at the consent of Crown Attorney Wood, after some evidence had been taken, which tended to show that the accused was not guilty.

The two men were charged with being implicated in the theft of a colt and were arrested by High County Constable Cochrane last week.

Some evidence was also given against Edwards, but it was not very satisfactory, and it was decided to have the case stand over, to be enlarged from time to time until July 4th, during which time an endeavor will be made to secure more evidence.

BOLD THIEVES.

Two small children, aged nine and twelve years of age, appeared before his Worship, charged with stealing a sum of money. They secured an entrance into a residence by way of a cellar and stole between five and six dollars.

His Worship did not deal with the case, but left it in the hands of the Havelock authorities to await his further instructions.

PROGRAM FOR OPENING OF BAPTIST CONVENTION

To-morrow, the 108th annual convention of the Peterborough Baptist churches will open at Park street Baptist church.

At 2.30 the missionary workers of both Home and Foreign departments will hold forth.

The afternoon and evening program is as follows:

WEDNESDAY, JUNE 15TH.

Women's meeting, open to all.

2.30 p.m.—

Devotional exercises.

Appointment of secretary for the day.

Minutes of last meeting.

Appointment of Nom. Com.

Hymn.

Address of welcome and reply.

Repotar from Circles and Bands.

Reports from Circles and Bands.

Report of Asst. Director.

Solo.

Sketch of Home Mission Work during the past 25 years.

Hymn.

"Link" and "Visitor."

Collection.

Question Drawer.

Report of Non. Com.

Greetings from Sister Societies.

Closing exercises.

EVENING.

8.00 p.m.—

Devotional exercises—Rev. J. R. Webb.

Addresses of welcome—Mayor Morrow, Rev. W. C. Riddiford.

Reply by Moderator—Rev. J. R. Bonner.

Solo—Miss Clara Kidd.

Director's report—Miss Nicholls.

Hymn.

Address—Miss Baskerville.

Selection of Music—Park street choir.

Collection.

Closing exercises.

THE OPENING SESSION OF THE BAY OF QUINTE W.M.S.

[illegible] the Bay of Quinte branch of the W.M.S. of the Methodist church met in the Charlotte street church this morning at 10 o'clock. The President, Mrs. Platt, of Picton, was in the chair.

The meeting was opened by devotional exercises conducted by Mesdames Harrison and Campbell, the vice-presidents.

The Courtesy and Press Committees were then appointed, after which the corresponding secretary read a number of memorials, which were passed on to be discussed in open session.

Miss Joness, of Bowmanville, then gave a paper on "The Delegates' Report as it Ought Not to Be," which will be printed in full, and is well worth reading, digesting and putting "How a Report Ought to be Given" into practice. Organizers' reports then followed, a summary of which will be published later. There were 148 delegates who registered at the morning session. The meeting adjourned, to meet again at 2 p.m.

SHAM BATTLE A LITTLE TAME NOT ENOUGH AMMUNITION

The 57th Regiment, accompanied by the band, had a marchout to Jackson Park last evening, returning to the armouries about ten o'clock, when a sham battle was fought. The realism of it however, was somewhat handicapped by lack of ammunition. Monday evening, however, a supply of cartridges will have been received from Kingston, and will enable the regiment to have a thorough sham battle.

The following orders were issued:—

Headquarters,
Peterborough,
June 13th, 1910.

Orders by The Officer Commanding 57th Regiment, Peterborough Rangers.

No. 1—Detail of duty for the week ending June 20th, 1910: Captain for th week, Captain McWilliams; next for duty, Captain McLean; subaltern for the week, Lieut. Higgins; next for duty, Lieut. Hodgson.

No. 2—Until further orders the regimental band will turn out at all parades of the regiment.

No. 3—Leave of absence from parade is hereby granted to Capts. McWilliams and Watt, and Lieut. Cameron.

239th BARGAIN ANNEX EVENT - - - WEDNESDAY, JUNE 15th

Bargain Annex
Registered.

To-morrow there will be scores of the most seasonable lines of goods shown in the Annex at the usual big values, equally as good as the four all-day and the one two o'clock leaders following. Come early if you wish to secure the cream of these great summer values.

25c NATURAL WOOL SOLE HOSE 19c
Cool, Comfortable Hose.

Over one thousand pairs of the very best quality Black Cotton Hose, with natural wool sole, spliced heel and toe, stainless dye, all sizes. We had to buy 100 dozen to get them at this price. Sure to be a rush Wednesday in the Annex. Reg. 25c Hose for 3 pairs for 55c, or per pair **19c**
See Window.

NEW WHITE VESTINGS 12½c PER YD.
18c Quality and Good Patterns

490 yards of new imported White Vestings in an entirely new range of patterns, including stripes, fancy figures and spots, the ideal material for summer costumes and waists. Regularly 18c line. In the Annex Wednesday, as a leader, at **12½c**
See Window.

18c and 20c UNDERVESTS 2 FOR 25c
Women's Summer Garments

36 dozen Women's Fine Summer Undergarments, full bleached Vests, with part sleeves and without, some extensively trimmed, others a little less, every garment in the lot either 18c or 20c, regularly. In the Annex for a warm weather rush .... 2 for **25c**
SEE WINDOW.

$1.00 WHITE MUSLIN BLOUSES 59c
Warm Weather Garments.

Over 200 Warm Weather Muslin Blouses for Wednesday's Annex sale. Every Blouse in the lot the regular dollar kind, beautifully trimmed with embroidery and lace insertion, panelled fronts and tucked backs, all sizes, for one day only. In the Annex, each **59c**
(SEE WINDOW)

DRESS MUSLINS 5c AT TWO O'CLOCK.

10 pieces American Dress Muslins; white grounds with red or blue stripe or spot patterns, an excellent line for children's dresses, 24 and 25 inches wide. On sale in the Annex, Wednesday sharp at 2 o'clock, not before, at only, per yard **5c**
2 O'CLOCK IN THE ANNEX.

HAMMOCKS! HAMMOCKS!
See our big value dollar line with he side fringed curtain.

DEPARTMENT STORES
Cressman's

HAMMOCKS! HAMMOCKS!
See our display of high grade Hammocks to-night—in Interior Exhibit.

FIFTEEN DAYS RETIRING SALE

Simpson and Young Water Street are Offering Their Entire Stock at a Big Reduction

Messrs. Simpson and Young, 383 Water street, are retiring from business and have commenced a fifteen days' sale to dispose of their stock, which includes, carriages, democrats, trucks, ploughs, one first-class 10 H.P. motor, grinder, scales, farm stock goods, breakfast foods, flour and feed, one office safe and a handsome elk head. Messrs. Simpson and Young expect to close out their stock by the end of the month, and will therefore sell at rock bottom prices.

A RECITAL OF PIANO PUPILS

A recital will be given at the Conservatory Music Hall to-morrow night by the piano pupils of Miss Sisson. Vocal, clarinet and cornet selections will als obe on the program.

All who are interested are invited to attend. No admission fee will be charged.

YOUNG LADIES TO HAVE CHARGE

Next Sunday evening's service will be in charge of the young women of the church at Park street Baptist church. The ladies will have full charge of the service, and will render special music by a young ladies' choir and a ladies' quartette. The address of the evening will be given by Miss McCalla, secretary of the Y.W.C.A. All will be made welcome.

GAVE PAPER ON LITERATURE

At Regular Meeting of Knox Church Young People's Guild—A Moonlight to be Arranged For

Literary evening was observed by the Young People's Guild of Knox church last evening, and after the regular business Mr. Roy Laing gave a splendid paper on "Literature." The young people decided on a moonlight excursion at the end of the month as a fitting closing of the Guild.

Prince Ghika, of Roumania, has won the Parisian beauty, Leane de Pougy, by defending her when her big hat was laughed at.

ILLUMINATION AT YOUNG'S POINT

Young's Point will be lighted by Siche gas this summer. The plant has been installed by the Trent Canal and the lights will be turned on for the first time this season to-night.

The electric light system at the lately completed Kirkfield lock, is said to be perfect. Not a wire is visible and the light emitted is so brilliant that it is discernible for miles around.

J. A. Silan, of San Francisco, while exploring Mount Vesuvius inhaled the fumes and died almost instantly.

County Council to Meet

The County Council will hold its June session beginning Tuesday 21st.

CELERY PLANTS
Quantity—Ready for Planting.
CUT FLOWERS
And Bedding Plants.
FLORAL DESIGNS
Promptly and Artistically Executed.

A. Blade & Son
FLORISTS

Note the Address—One block farther north than former premises. Corner Park and Dublin Streets. Down-Town Agency at P. Connal & Son's Store. Phone 508.

WEDDING PRESENTS
Attractive and Useful
—At ROUTLEY'S—

A few suggestions of helps in the choosing of wedding gifts specially purchased for this season's weddings:

Brass Goods

Burnished or bright finished brass Umbrella Stands, Jardineres, Fern Pots, Cuspidors, Candelabra, Candle Stick, Trays, etc., Cut Glass, Water Pitchers and Tumblers, Spoon Trays, Salad Bowls, etc.

China Department

Nut Bowls, Five O'clock Tea Sets, Salad Bowls, Cake Plates, Fruit Sets, Cocoa Jugs, Cheese Dishes, Fruit and Bread and Butter Plates, Jardineres, new Art Vases, Jugs, China Bric Brac.

Silverware and Sundries

Nickle Serving Trays, all sizes, up to 24 inch. Silver and white handle tea and table knives. All kinds of Spoons, etc. Largest assortment of Dinner and Tea Sets in Canada.

We have over 200 Chamber Sets in stock from $2.00 to $10.00 per set.

The values in each line of goods carried are simply astonishing. We will sell you better goods for less money than any house in Peterborough.

397 GEORGE ST. PETERBORO' | ROUTLEY'S | 262 QUEEN ST. TORONTO

FRENCH CONSERVATIVES READY TO SUPPLY IMMEDIATE AND EFFECTIVE AID TO THE EMPIRE IF NECESSARY

Says Mr. R. L. Borden in Interview With the Review—Hon. Mr. Hanna Speaks Enthusiastically of Success of Central Prison Farm—Peterborough Conservatives Welcome Their Chief—Mr. Borden Quietly Entertained During Short Stay in City.

Mr. R. L Borden, the leader of the Opposition at Ottawa, accompanied by Hon. W. J. Hanna, Provincial Secretary; Hon. Charles J. Doherty, member in the Dominion House for St. Anne's, Montreal, and Mr. J. Stewart Carstairs, Conservative organizer for Ontario, arrived in the city yesterday afternoon on the 4.38 C.P.R. en route for Campbellford, where Mr. Borden is the principal speaker at the first of a series of eight Conservative picnics to be held during the next two weeks.

EIGHT CONSERVATIVE PICNICS.

The complete itinerary is: Campbellford, Tuesday, June 14th; Wednesday, Long Branch, Toronto; Thursday Ingersoll; Friday, Aylmer; Monday, Niagara Falls; Tuesday, Trenton; Wednesday, Port Perry; Saturday, Finch..

A BRILLIANT DEBATER.

Mr. Doherty represents St. Anne's division, Montreal. He is a very able jurist, who retired from the bench after fifteen years' service, and who was induced, with great reluctance on his part, to enter public life. He has already won for himself a distinguished place among the foremost debaters of the House of Commons. He will be present at the first of the picnics, but is obliged to sail next week for England to argue an important case before the Privy Council.

RECEIVED BY PROMINENT CONSERVATIVES.

The Conservative leader was met at the station by a committee of prominent Conservatives of Peterborough and was very cordially greeted as he stepped from the train. Among those who greeted Mr. Borden and his distinguished associates were:

Mr. H. Waddell, Ald Phelan, vice-president of the Conservative Club; R. M. Waddell, secretary; Ald. Buller, Lieut.-Col. Miller, W. G. Howden, reeve of North Monaghan; J. H. Burnham, G. W. Hatton, Joseph Mills, James Edgar, John Green, W. E. Murphy, James P. Metheral and J. J. Turner.

The party were taken over the lift lock in Mr. T. H. Hooper's launch, "May Belle," and enjoyed a trip up the canal. On the return to the city a number of Conservatives dined with them at the Oriental. During the evening a great many citizens called at the hotel and paid their respects to the leader and his assistants.

THE IMPORTANT QUESTIONS..

"The picnic at Campbellford," said Mr. Borden to the Review last night, "is the first of a series of eight we are holding within the next two weeks. In the late summer or early autumn we will hold a large series of meetings in Central points in Ontario. In the meantime I am going to the Maritime Provinces to visit my own constituency. I expect to hold a number of meetings in the Maritime Provinces."

"The past session of Parliament," continued Mr Borden. "has been a very interesting one, and the naval question naturally overshadowed other subjects. Before the conclusion of my present tour I shall speak at length on this subject.

FRENCH CONSERVATIVES ATTITUDE.

"In the meantime it might be well to observe that the attitude of the French Conservatives in the Province of Quebec has possibly been misunderstood in the English provinces. The French-speaking Conservatives are quite prepared to supply immediate and effective aid to the Empire in case of actual danger or emergency, but they are not satisfied that any such danger or emergency exists at the present time.

"The Conservative members of Parliament regret the necessity of postponing the convention which they proposed holding during the present month, but in view of considerations most in mind it was thought best to lay over any general convention until next year."

A SUCCESSFUL EXPERIMENT.

Hon. W. J. Hanna, the Provincial Secretary, when questioned by the Review, gave very interesting and timely information concerning the Central Prison farm at Guelph.

"This year we have three hundred acres of grain, fifty acres of roots and 100 of hay," said Mr. Hanna.

"Sixty-four prisoners are at work on the farm, and without the use of a gun or handcuff and they are a most law-abiding lot. They work intelligently, and as to quantity and quality of work do just as good and as much work as we could get from paid help.

"The prisoners' interest in the work is growing and up to date there has not been the slightest attempt to escape, and there has not been a single breach of discipline.

"We are, of course, simply in the experimental stage, but our experience to date could not be more encouraging.

"We are sending up fifteen to twenty prisoners to the farm each week.

"The papers have been asked generally not to give the question too much attention for the present, but a little later on we will be glad to let them see for themselves what is happening."

CLOCKS
—AS—
Wedding Presents

You cannot make a mistake in buying a Clock for the new home. There is nothing more ornamental and convenient than a Clock in every room. Our stock is complete with an assortment of Clocks of the best English, American and French manufacture. They are imported direct from the manufacturers. Our personal guarantee goes with every Clock we sell.

Schneider's
JEWELLER AND OPTICIAN
391 George Street, Peterborough
Issuer of Marriage Licenses.

PHOTO SUPPLIES

A full line of Anthony Scovil Goods, Cycko Papers, Kodaks and Cameras.
HIGH-CLASS PHOTOGRAPHY
Expert posing and lighting enable us to produce portraits of merit--pictures that please.
The Lendrum Studio
170 CHARLOTTE ST PETERBOROUGH

JUNE
The Month of Brides
Do not forget the Wedding Photographs.
Telephone us the day and hour. We'll do the rest.
THE ROY STUDIO
140½ Hunter Street.

Real Estate
City and Farm Property for sale or to rent
MONEY TO LOAN.
C. BLEWETT, 332 George-st., Peterboro Office Phone 1221, House Phone 566

INSURANCE AND REAL ESTATE
MIGHT & TAYLOR
Wish to inform the public that they have opened up a Real Estate and Insurance office at 376 Water-st
W. MIGHT, formerly 326 George-st.
A. TAYLOR, of the firm of Bell & Taylor.
376 Water-st. Phone 99

DOMINION
CHINESE CAFE
Best meals in the city. If you are going out for dinner or evening lunch, don't forget to call
328 GEORGE STREET
Ice Cream d Drinks,

Coleman's
Victoria
Cakes
FRY'S LOTUS
CHOCOLATES
VERY CHOICE
HALF POUND BOX 35c
TO-DAY, 30c
426 George-St.

ARE YOU INTERESTED
In the purchase sale or exchange of Real Estate of any kind? If so, IT WILL PAY YOU to see A. BROWN & COMPANY. We have been very successful in arranging suitable exchanges for our clients; sometimes you may want a larger or smaller property, or in a different part of the city; a city property for a farm, and a very suitable exchange can be arranged. Come in and talk your wants over with us. Our eleven year's experience is at your service.
A. Brown & Co
396 Water Street. Phone 126

WE SELL Anything you want
WE BUY Anything you have to sell.
JAY'S STORES
390 Aylmer St Peterborough
Phone 623.

Ladies and
Gentlemen,
Save Money
By having your last Spring's wardrobe renewed by the Dry-cleaning Process. Goods called for and delivered.
GEORGE R. RECORD
Phone 669 173 Simcoe St.

Stoney Lake Season 1910
DAILY SERVICE
The Steamer Stoney Lake will run daily trips until further notice. Leaving Lakefield on the arrival of morning train from Peterborough, returning to connect with the 4:40 G. T. R. train for Peterborough.
STONEY LAKE NAVIGATION CO.
F. G. Young, Manager.

STRAWBERRIES
Grown and ripened in the open air.
Fresh from Baltimore to-day.
WHAT IS NICER FOR DESSERT?
NEW VEGETABLES
Cabbage, Cucumbers and all such like seasonable delicacies. We have them all fresh.
MINICOLA BROS.
WHOLESALE AND RETAIL
Hunter Street - Both Phones 387

CITY NEWS ITEMS

Remember This Date

Remember All Saints' garden party, June 14th. d2

Choice Dairy Butter

Dairy butter for sale at 23 cents per lb. Walter M. Roebuck, corner Water and Smith streets.

Regular Summer Trips

The boats of the Otonabee Navigation Co. and the Stoney Lake Navigation Co. commenced their regular summer trips yesterday, June 13th.

Pianos to Rent.

Pianos and organs rented from $1.00 per month up. Six months' rent allowed in case of purchase. The J. M. Greene Music Co., Limited, George st.

On Dit

A regular from the hill was given an additional six months this morning.

Mousie McDonald is out again and renewing old acquaintances.

Boston Cafe

Take home a pie like "mother used to make." Fresh every day at our restaurant. Our coffee is unexcelled. Tables at rear of lunch counter for ladies. Our service is up-to-date. Will you give us a trial at 412 George street. eodlm

Will Leave at 7.30

In last evening's issue of the Review it was stated that the steamer would leave the Wolfe street wharf for the A.O.F. wxcursion at 9 o'clock in the morning. It should have read 7.30.

Electric Vacuum Cleaning

Have your carpets cleaned on the floors, no dust, no disorder. Upholstery, mattresses, cushions, etc., cleaned by vacuum process. Electric Vacuum Cleaner Co., 212 1-2 Hunter street (over A. E. Micks' store.) Phone 380.

A. O. F. Excursion

A.O.F., Court Stanley Annual Excursion will be held to Lindsay on Wednesday, June 15th. The steamer will leave Wolfe street wharf at 9 o'clock. The train for return trip will leave Lindsay at 7.30 o'clock in the evening. Round trip tickets $1. 2d

Picture Panorama of King's Funeral

By special arrangement with the supplying agency Mr. M. Pappas, proprietor of the Royal will show the vitagraph pictures of King Edward's funeral on Tuesday and Wednesday of neet week.

Excellent pictures of the funeral were seen at the Royal last week, but the vitagraph films are much more interesting and complete.

PINEAPPLES FOR PRESERVING.

Now is the time to get price and quality combined. Order from S. A. OKE, 340 George St., and be sure of getting both. Phone 275.

24th Field Battery

All members of the above-named corps, and those wishing to enlist in same, are requested to assemble at the Armories on Tuesday evening, 14th inst, at 7.30 o'clock, sharp.

Gun drill.
Issue of uniforms.

By order,
T. W. H. YOUNG,
Major.
Commanding 24th Battery, C.F.A., Peterborough, June 13th, 1910.

600 Collier Electric Irons

The records show that there are 600 Collier Automatic Electric Irons in use in Peterborough to-day.

On every ironing it is claimed a woman saves from five to fifteen cents over the actual expense of coal. and she saves nearly HALF the time and ALL the discomfort. No wonder that 600 women smile on ironing day, as the Collier Iron comes to do their hardest work. Will you try one free! 'Phone 666, The Collier Electric Co., Limited, 77 Simcoe street. d2

WEDDING BELLS

GILLIS—DONOVAN.

Miss May Donovan, and Mr. Noah Gillis, both of this city, were married at four o'clock this afternoon, at the residence of Rev. H. J. Keith. The contracting parties were unattended and at the conclusion of the ceremony left on the 4.38 train for a trip west.

On their return Mr. and Mrs. Gillis will reside at 88 Gladstone avenue.

TOBIN—LEAHY.

The wedding of Mr. Leo. Tobin and Miss Bridget Leahy, was solemnized at 8 o'clock this morning at St. Peter's cathedral, Rev. Father McColl performed the ceremony.

Mr. Austin Tobin, brother of the groom was best man, and Miss Catherine McMahon was bridesmaid. Mr. and Mrs. Tobin will live in Ashburnham.

HAD COUPLE OF RIBS BROKEN

Mr. Macey, a traveller for the National Cash Register Co. slipped and fell across the seat of a punt the other day and fractured a couple of ribs.

His injuries were attened to by a Peterborough doctor.

SIMPSON & YOUNG'S CLEARING SALE

Simpson & Young retiring from business; large clearing sale of all stock on hand at our store on Water street. The sale is on now, and will continue until all stock is disposed of. A large amount of fine flour and feed to go at clearing prices; also 1-10 h.p electric motor in first class condition. everything in connection with the feed business is to be had at lowest prices. We also carry a line of democrats, trucks and some farming implements which have to be cleared at a great sacrifice. Call early and get your pick of a large and choice stock. We ask that all outstanding accounts be settled at once, and anyone having an account against us please notify us at once and we will make immediate settlement. 5dlw

PERSONAL MENTION

Mrs. P. Downham is in Oshawa today purchasing a McLaughlin car.

Mr. Reginald Winch left for Winnipeg this morning on business.

Mr. W. Graham, of Toronto, and formerly of Peterborough, is in the city.

Mr. Gerald O'Brien has returned home for his vacation from college at Belleville.

[illegible] Michael's Training School for Nurses, Toronto, is visiting in the city.

Mrs. James Chambers, of Pontypool, is the guest of her daughter, Mrs. J. J. McCrea, Smith township.

Mr. Edward Barrett leaves for Montreal this morning to accept a position with the C.P.R. Telegraph Company.

Mr. Arthur Dawe and Norman Rae went to Kingston yesterday morning for a couple of weeks' vacation.

Mr. Louis Yeotes, of Yeotes Bros.' shoe shining and billiard parlors, is making an extended visit to cousins in Kingston.

Mr. and Mrs. Warner Alconbrack, of New York, returned home this morning after visiting with Mr. and Mrs. J. F. Lane, George street.

Dr. Cameron has returned from Saranac Lake, where he was called, owing to the illness of his wife, and has resumed his practice. Mrs. Cameron's health is considerably improved.

Ethics

Life.

Ethics is a set of rules formulated by the sophisticated for the unsophisticated, and called moral because nobody knows what "moral" means. Ethics, therefore, like justice, may mean almost anything.

ANNUAL MEETING OF THE SUNDAY SCHOOL ASS'N

The annual meeting of the Peterborough Sunday School Association, was held last evening in the Y. M. C. A., when there was a fairly large number of workers present. A splendid address was given by Rev. Mr. Halpenny, secretary of the Ontario Sunday School Teachers' Association. It was teeming with instruction for the Sunday school teacher, and it was unfortunate that there were not more present. The chair was taken by the president, Rev. J. R. Webb, and opening devotional exercises were conducted by Mr. Webb and Mr. A. I. Johnson

The minutes of the last annual meeting were read by the secretary, Mr. F. E. Kerr, and Mr. Johnston read the treasurer's report, which showed the finances to be in a healthy condition.

In his opening remarks the chairman spoke of the splendid work of the secretary, Mr. F. E. Kerr, in the interests of the association. He was delighted to have Mr. Halpenny present and he was sure he had something instructive to tell him.

Mr. A. J. Johnston read the treasurer's report. Total receipts, $80.72. Cash on hand, $6.67. Moved by Rev. Mr. Coon and Mrs. Martin, that the treasurer's report be accepted.—Carried.

Rev. E. W. Halpenny then addressed the association. He spoke encouragingly regarding the progress of Sunday school work, but deplored the fact that many teachers had not a proper conception of the true idea of Sunday school work. He spoke of the world's convention, and of the enthusiasm that prevailed. They had even gone so far as to determine to send the Bible to the last place on the face of the world which had not received it, in South America.

He cleared up a misconception of some people as how the money was spent, a portion going to the International Association, and the remainder to help along Sunday school work. He spoke of the fact that only about one-quarter of the people are associated at all in Bible study work in any capacity and the average attendance of those who were enrolled would be far below that. Far too few are thus engaged in the Bible study, and he hoped that soon all the church members would come out to Sunday school and Bible classes.

Mr. Halpenny hoped that instead of annual meetings of S. S. associations, that we have an annual convention instead. He thought that twenty-four hours was not too much time to spend upon investigation of S. S. problems.

Once in a while there needs to be a canvass of the city to rouse the people to further church attendance, who would not otherwise attend divine service.

Another thing that must come is the conduct of a class to train teachers. Also there must be meetings of the primary teachers to discuss problems of their peculiar and particular works. The superintendents ought to have meetings also, to get help from one another. Then, also, the teachers of Bible classes should have conferences. Our Sunday schools have not enough business men's classes or classes for the older people.

One of the vital problems of to-day in Sunday school was the procuring of properly trained teachers. Times are changing from what they were. Too many teachers had not proper information on the Sunday school lessons even. The ideas regarding teaching were often false. We teach truly only when we vitalize. We must study our audience. The incorrigible boy, for example, should be studied in order to find out his make-up. The discouragements of many teachers were due to the fact that they did not know how to handle the conditions.

There are a few lines of teaching that we must know. We must know the combination to enter the safe. Disorder is often due to the fact that teachers do not get to their classes early enough to control the situation. Inattention by pupils is because the pupils are more attracted by something else than what you are giving them. The fault is the teacher's, and he must see where the fault is, as a child will naturally be attentive if he is interested. Thus you must know your child, the truth and the way to get the one to the other. Don't be discouraged, victory comes in the constant plodding along the best lines.

The day school force is coming to the aid of the Sunday schools, because they realize that the two should go hand in hand. The Sunday school has much to learn from the day school regarding methods of pedagogy. The Sunday school teacher is apt to be good at exhortation, but not at real teaching. Children do not enjoy the work in Sunday schools as they should because of the lack of real, proper method.

Sunday school work is to be a perpetual thing. Let us now lay down the foundation for future greatness. Teachers must be trained. Already that has become well established in some places, and we should start at once. Start a regular class for teacher training; have the class pledged to attend regularly and have graduating exercises at the next convention.

Mr. Webb appointed Messrs. Kerr, Morrison and McWilliams as a Nominating committee and to report to the newspapers.

OPENING OF JUNE SESSIONS OF COUNTY COURT TO-DAY

The June sessions of the County Court opened this afternoon at one o'clock. His Honor Judge Huycke, is presiding. The docket is is made up of [illegible] tions. three jury and three non-jury.

The following comprise the grand jury;—J. W. Miller, foreman; Christopher Armstrong, Thos. Chamberlain, M. Comstock, R. Chowen, F. Clementi, Ed. Conroy, J. R. Darling, W. S. Johnston, H. Moore, W. F. Nelson, Jos. Mills.

The action of W. H. Clysdale, of Dummer, vs. Mutual Life Insurance Co., was first proceeded with. Dennistoun, Peck & Kerr for plaintiff; Hunter & Hunter for defendants.

In his address to the members of the grand jury, His Honor Judge Huycke, said he was glad to welcome them to court. He had observed that some had failed to respond to the call of their names and the court registrar would investigate as to their non-appearance. For such cases a severe punishment could be administered. To act in the King's court was not only a duty, but a privilege as well.

His Honor remarked on the significance of the drapings in the court. The time for their removal had not elapsed he said and he was glad that the drapings were hanging at the coming together of the King's Court.

It was something wonderful to consider the feeling of sorrow and pain which swept over the whole land as a result of [illegible]

It was noticeable that while he was called Imperial Edward, he was not the less honored in the provinces and colonies as well. The late King was the first monarch who held the title of King of the Dominions over the seas.

Judge Huycke closed his remarks with reference to one of the last of the late King's kindly acts, that of sending a cablegram to Goldwin Smith, former tutor.

In outlining the duties of the grand jury, his Honor noted that that the matters before them were not very serious, but nevertheless, they should give their close attention to their charge.

Sir Wm. Van Horne is at New York on his way back from inspecting his Cuban railway.

Cook's Cotton Root Compound.

The great Uterine Tonic, and only safe effectual Monthly Regulator on which women can depend. Sold in three degrees of strength—No. 1, $1; No. 2, 10 degrees stronger, $3; No. 3, for special cases, $5 per box. Sold by all druggists, or sent prepaid on receipt of price. Free pamphlet. Address: THE COOK MEDICINE CO., TORONTO, ONT. (formerly Windsor)

BOARDERS RELIEVED

The theft of a considerable amount of money was reported to the police this morning. A juvenile their and a cripple at that, has been relieving the inmates of a local boarding house of their spare change, and the total amount stolen comes up to the neighborhood of $60.00.

The thief was caught but managed to affect his escape.

A NEW IDEA

In the West Indies people who have long worn cotton and linen clothing in the hot weather, are now using pure wool homespuns and find them most agreeable. The Hewson woolen people of Amherst, N.S., are developing this trade very successfully. Canadians might do well to wear more homespuns in summer.

LOST

IN THE BUSINESS PART OF THE CITY—A single setting, Ladies' Diamond Ring. Reward for return to Review Office. 2d

ONTARIO LIQUOR LICENSE ACT

License District of West Peterboro'

Notice is hereby given that Mrs. Mary Bowman has made application for permission to transfer her hotel license for the premises, No. 174 Simcoe street, in the city of Peterborough, known as the Oxford Hotel, to J. B. Lacroque, of the city of Peterborough, and the said application will be considered at the meeting of the Board of License Commissioners to be held at the inspector's office, 333 1-2 George street, in the city of Peterborough, on the 18th day of June, 1910, at the hour of 8 o'clock, p.m.

All persons interested will govern themselves accordingly.

JOS. STEWART
License Inspector, West Peterborough
Dated at Peterborough, the 31st day of May, 1910. d3

ORDER NOW
The STANDARD ANTHRACITE D. L. & W
SCRANTON
COAL
$7.10 Per Ton
The Standard Anthracite at standard price. Builders' Supplies. British Columbia Shingles.
Hardwood $6.00 per cord. First class Mixed Wood $4.50 cord. Cutting and Splitting extra.
R. Hicks & Co
248 MURRAY STREET

Shoe Specials
For this Week
Only
155 pairs Womens' Tan Calf and Kid Blucher Oxfords and Pumps. Every pair Queen Quality, silk stitched, Goodyear welt soles. Regular price $3.35 and $4.50.
To Clear Saturday $2.95
150 pairs Mens' Pat. Colt Blucher Boots, Goodyear welt soles, silk stitched, oak tan sole leather. Every pair a $5.00 shoe.
To Clear Saturday $3.95
These are broken lots, but all sizes in the lot.
S. T. Stenson & Sons
364 George Street

POTATOES
35c
A
Bag
TALBOT'S
DELICATESSEN
412 GEORGE STREET

Straw Hats
Now is the time to clean your Straw Hat. Bring it to us, 25 cents only at
YEOTES BROS.
337-339 George Street,
Shoe Shine Parlor for ladies only.
Billiard Parlor in connection.

IF YOU THINK OF PUTTING
VERANDAH CURTAINS OR AWNINGS
on your house we will be pleased to give you an estimate for the work.
Verandah Furniture, Hammocks, Etc.
J. J. Turner & Sons
George Street.

To Building Contractors
BULK TENDERS
Or tenders for the several trades in connection with the building of a Manse for St. Paul's Presbyterian Church, Peterborough, and addressed "J. C. Shook, Esq., Chairman of Building Committee, 176 McDonnel St., Peterborough," will be received up to
Monday, June 20th, 1910
Plans and specifications may be seen at the office of the undersigned, 159 Simcoe Street.
The lowest or any tender not necessarily accepted.
W. F. NELSON,
Secretary.
[illegible], 1910.

ARRIVED THIS WEEK
A Splendid Line of Ladies' Silk Coats and Summer Suits at Lowest Possible Prices.
If you cannot pay all cash a small payment a week will do.
Those Coats are a bargain, made of the very best silk on the market.
Come in and see our allover Lace Waists on Sale this week. Regular $5 and $6, for only............... $3.50
A new line of Gentlemen's Spring Suits just arrived at a very low price.
Come in and place your account with us—You will be treated right.
WATCH OUR SATURDAY SPECIAL SPACE.
EVERY SATURDAY—BIG BARGAIN.
The Elite Clothing Company
432 George Street. - - Phone 567

OK

A Royal Brew!

A good many men say that "Gold Label" is the finest Ale that we have ever brewed.

It's all a matter of taste. If you prefer a rich, old, creamy ale— that proves its quality by its delightful flavor—just try "Gold Label."

Every bottle sealed with an easily opened "Crown" stopper.

O'Keefe's "Gold Label" Ale

"The Beer that is always O.K."

A. ROUNTREE, Agent, 416 Water Street

SPORTING NEWS

CENTRALS TOOK SECOND OF SERIES WITH LAKE ST.

The Senior City School Baseball League came to a close at the Oval yesterday afternoon, when the Centrals again defeated the Lake street team by a score of 5—3. The figures were the same as in the last game, and the two results give the winners the undisputed title of champions by a margin of four runs.

The contest yesterday, save for several wild pegs to first, was a good exhibition. Both twirlers handled themselves nicely, and their help behind contributed some fast fielding.

The winners have had a particularly successful season, having only lost one game.

The teams:—

Centrals—Cavanah, c; Pearson, ss; Long, 3b; Dobson, 2b; Moran, cf; Smith, p; Knapman, 1b; Mulhern, rf; Goodfellow, lf.

Lake Street—V. O'Connell, 3b; Rose, ss; McDonald, c; W. O'Connell, p; Carson, 3b; O'Brien, lf; Briou, 1b; Condon, cf; Christopher, rf.

—Score by innings—

Centrals .... 023000x—5
Lake Street .... 0021000—3

Umpire—F. Craig.

HAVELOCK JUNIORS HAVE LEAD OF FOUR IN SEMI-FINALS

From Our Own Correspondent.

Havelock defeated Warsaw juniors in the first game of the semi-finals at the Havelock Park on Friday evening last by a 5—1 score. The local juniors have worked up a very nice combination this year, which is responsible for the one-sided score, although the Warsaw team put up a good stiff argument at all stages of the game.

When play first commenced the Warsaw team looked like winners, and worked in some good combination play but a few rushes against the Havelock defence took some of the life out of them. About fifteen minutes after play commenced, after a series of rushes the Havelock centre man succeeded in notching the first goal for the home team. The scoring awakened the Warsaw men up to the situation, and they made it real interesting for a time. Shortly before half time the game had to be called on account of rain, but the teams went back for the second half after the rain had put the grounds in such a state that good football was impossible.

During the last half the railroad town went right in for scoring, and succeeded in placing four more between the stakes. The Warsaw defence put up a strenuous fight and cleared the back line many times, but once in a while the Havelock team would put in a counter.

Mr. Darling, of Warsaw, made a satisfactory referee.

The Havelock team go to Warsaw on Wednesday to play the return game and it will likely be an interesting feature, as Warsaw are confident that they can make a much better showing on their home grounds.

57TH BAND TO BE ON HAND AT BENEFIT GAME

The city baseball league has many friends and this same old burg has lots of sports clean and true to the core. Last evening representatives of the league waited on the 57th regimental band and their request that a detachment of the organization take part in the benefit game for Jack Pilling, which will be played at the Riverside Park Saturday afternoon, received approval and as a result there will be lots of music for the fans.

A parade of the players of the All Stars and T.A.S. headed by the band, will be held from the corner of Simcoe and Water streets, the corner of Charlotte and George streets and up George street to Hunter and over to the grounds.

The game will be called at three o'clock, and Tommy Darke, the league's official umpire, will handle the exhibition.

Tickets are now out for ladies and gentlemen and may be secured from city league clubs, officials and players.

SPORTLETS

A representative of the West Ends, P.A.C. and Strathconas and President Yenney will meet at the West End rooms to-night at 8 o'clock to pick the team for Saturday's game at Riverside with the T.A.S.

The City League has decided on a game here for July 1st, and an outside team will be booked for that date.

The Central school baseball team, champions of the School League, are to be congratulated on the splendid showing they have made this season. The boys have played the game as it should be played. They have been guided by Principal Downey, and he has played no small part in bringing the honors to the school.

IT'S AUTOMOBILE SEASON

We direct your attention to the "Russell" the only all Canadian made car. You never thought of it being the only car made in Canada, all others having their motors and many other parts shipped in from the United States and elsewhere. It's appearance, comfort and running qualities cannot be improved. It can be supplied with either knight 00 value type motor at prices from **$2,200** *to* **$6,000**, *with large wheels, long wheel base and 30 to 60 horse power motor.*

We also handle the "Ford" which is recognized the world over as the best proposition for the money. The Ford will do anything that any other car will do. It is run entirely by magnets, no battery to run down, will make from 25 to 30 miles on a gallon of gasoline and 10,000 to 15,000 miles on a set of tires. This car combines comfort, pleasure, business and economy. You can buy a five passenger Touring Car including full equipment for **$1,150.** *F. O. B. Walkerville. Watch the Fords go by. Ask for a free demonstration of either.*

All Motor Supplies in Stock

DRUMMOND & DUFFUS

135-137 SIMCOE STREET.

BALL SCORES IN BIG LEAGUES

BASEBALL YESTERDAY.

The Eastern League.

Montreal .... 0 0 0 0 0 0 0 0 0—0
Toronto .... 0 0 1 0 0 0 0 1 *—2

Home run—Grimshaw. Three-base hit—J. Jones. Two-base hit—J. Jones. Sacrifice hits—Deal, Slattery. Stolen bases—Burchell. Double-plays—Shaw to Slattery; Nattress to Smith to Deal; Deal (unassisted). Bases on balls—Off Burchell 4, off B. Jones 4, off Rudolph 2. Struck out—By Burchell 3, by B. Jones 2, by Rudolph 4. Innings pitched—By Burchell 2 1-3, by B. Jones 5 2-3. Hits—Off Burchell 1, off B. Jones 3. Runs—Off Burchell 1, off B. Jones 1. Wild pitch—Burchell. Left on bases—Montreal 5, Toronto 8. Umpires—Stafford and Kelly. Attendance—3195. Time—1.50.

Jersey City .... 0 0 0 0 0 1 0 0 0—1
Newark .... 1 0 0 0 0 0 2 0 x—3

Two base hit—Johnson. Sacrifice hit—McGinnity. Stolen bases—Johnson, Hanford. First base on errors—Newark 1, Jersey City 1. Struck out—By Manser 3. Bases on balls—Off McGinnity 1, off Manser 4. Hit by pitched ball—By McGinnity 1. Passed ball—Butler. Left on bases—Newark 5, Jersey City 4. Umpires—Hurst and Halligan. Time of game—1.20. Attendance—2000.

Buffalo .... 0 0 0 0 0 0 0 0 0—0
Rochester .... 0 0 1 2 0 0 0 0 x—3

Earned runs—Rochester 2. First base on balls—Off Lafitte 1. Struck out—By Vowinkle 5, by Lafitte 3. Sacrifice hits—Corcoran, Moeller, Spencer. First base on errors—Buffalo 2, Rochester 1. Left on bases—Buffalo 3, Rochester 2. Umpires—Finneran and Boyle. Time of game—1.45. Attendance—8000.

Baltimore .... 0 1 0 0 0 0 0 0 0 *—1
Providence .... 0 0 0 0 0 0 0 0 0 0—0

Two-base hit—Elston. Sacrifice hit—Adkins, Atz, Hoffman. Stolen bases—Walsh, Courtney. Double-plays—Adkins to Nichols to Clancy; Strang to Nichols to Clancy; Atz to Courtney (2). Bases on balls—Off Adkins 2, off Vickers 3. Struck out—By Adkins 3, by Stine 1, by Vickers 1. Passed ball—Peterson. Left on bases—Baltimore 6, Providence 7. First base on errors—Baltimore 1. Time of game—1.45. Umpires—Murray and Byron. Attendance—1200.

National League Scores.

First game—		R.	H.	E.
Cincinnati	0 0 0 3 1 0 0 0 0	4	10	0
Boston	1 0 0 0 0 1 0 0 0	2	9	2

Batteries—Burns and McLean; Curtis, Ferguson and Graham. Umpires—Rigler and Emslie.

Second game—		R.	H.	E.
Cincinnati	1 0 0 0 0 1 0 0 0	2	4	4
Boston	1 0 0 1 0 1 0 2 *	5	7	4

Batteries—Suggs and McLean; Brown and Smith. Umpires—Rigler and Emslie.

		R.	H.	E.
Pittsburg	0 0 1 1 1 1 1 1 0	6	12	1
Philadelphia	0 0 0 0 0 0 0 0 3	3	4	6

Batteries—White, Camnitz and Gibson; Ewing, Shettler, Moore and Dooin. Umpires—Johnstone and Moran.

		R.	H.	E.
St. Louis	0 0 4 0 0 0 0 0 0	4	5	1
Brooklyn	1 0 0 0 0 0 0 0 0	1	4	2

Batteries—Sallee and Bresnahan; Bell and Bergen. Umpires—Klem and Kane.

		R.	H.	E.
Chicago	1 0 3 0 0 0 0 2 0	6	11	1
New York	0 1 0 0 0 0 0 0 1	2	9	[illegible]

Batteries—Brown and Archer; Ames and Myers. Umpires—O'Day and Brennan.

American League Results.

		R.	H.	E.
St. Louis	1 0 0 0 0 0 0 0 0	1	2	0
Philadelphia	0 3 0 0 0 0 0 0 3	6	7	1

Batteries—Powell, Ray, Waddell, Allen and Killifer; Bender and Lapp. Umpires—Sheridan and Kerin.

		R.	H.	E.
Chicago	0 0 0 1 0 0 0 0 0 0 0 0 0 1	2	5	1
Wash'n	1 0 0 0 0 0 0 0 0 0 0 0 0 0	1	5	2

Batteries—Olmsted and Payne; Johnson and Street. Umpires—Connolly and Dineen.

		R.	H.	E.
Detroit	0 0 0 2 1 0 0 2 *	5	7	2

Batteries—Vaughn, Quinn and Mitchell; Summers and Stanage. Umpires—Evans and Egan.

		R.	H.	E.
New York	0 0 0 1 0 0 0 0 0	1	9	4
Cleveland	0 0 1 0 0 0 3 0 3	7	14	3
Boston	2 0 3 1 1 0 0 2 0	9	16	2

Batteries—Mitchell, Harkness, Doane and Bemis; Cicotte and Carrigan.

How the Cobra Gives Warning.

The most dangerous reptiles of India and Africa are the cobras. No snakes, not even rattlesnakes, are more dreaded, and with reason. As the rattlesnake warns the ear by its significant "rattle," so the cobras warn the eye by the mode in which they expand the upper part of the body when irritated. This expansion is produced by a sudden movement of the ribs of that region of the body. Usually they incline backward, but the animal when irritated makes them stand out at right angles to the body and so, of course, forces outward the skin which covers them. Thus the neck, or part just behind the head, becomes greatly expanded and flattened, as it also does, though in a less degree, in the Aus[illegible] This expansion [illegible] called a hood, and so the animals are called hooded snakes. In some of them there is on the back of the hood a dark mark, something like a pair of spectacles, and they have therefore been called spectacle snakes.

A Trick of Thieving.

A London bank cashier continually found himself short after balancing the day's transactions. Usually the deficiency was for small sums. It puzzled him for a long time, but eventually the mystery was solved by an accident. A clerk in the office was in the habit of handing him a book to initial each day. The book was laid on the desk where usually there were a number of loose gold coins lying about, was duly marked and lifted up again. One day the clerk, in taking back the book, was not so cautious as usual, and the cashier caught the glint of a coin adhering to the back of it. Struck by this defiance of the law of gravity, he grasped the book and found on it a small piece of wax to which the coin was adhering, and now the clerk is numbered among the unemployed.

Garrick Villa, Hampton-on-Thames, for many years the riverside residence of David Garrick, the actor, is to be sold.

STARVATION AMID PLENTY.

An Odd Situation, Yet It Is the World's Greatest Danger.

Nitrogen is possibly the oddest of all the chemical elements. It has no taste, no color, no odor, no marked affinity for other elements. It is neutral, negative and a non-supporter of life and combustion. Nevertheless, it is a very important element. It constitutes the main difference between the animal and vegetable kingdoms. It is the basis of practically every explosive known to science, and the frightful power of dynamite, nitroglycerine, cordite and gunpowder is due to this queer element.

A trace of this harmless nitrogen, added to a bit of the fluffy, innocent cotton so common in our households, converts it into the deadly guncotton. Although it has no odor, yet when it is combined with hydrogen, another gas without odor, it forms the strong-smelling gas known as ammonia. The sweetest perfumes known to man are all nitrogen compounds. Although it has no color, yet when combined chemically with two parts of oxygen, it makes a gas that is a brilliant cherry red.

Although it is inert, and we breathe gallons of it every hour, yet when chemically combined in still another proportion with oxygen, it forms the well-known laughing gas, so commonly used as an anaesthetic by dentists. Though it has no apparent effect upon the body, yet when combined with carbon, hydrogen and oxygen in the form of meat, the body finds it the hardest element to get rid of, and too often it is the cause of the most fatal of all kidney diseases.

Air is a mechanical mixture. By this is meant that the constituents are distinct and separate, even as sugar is distinct from the water in which it is dissolved.

Were nitrogen to form a chemical combustion with the other constituents of the atmosphere, all life would become extinct almost instantly. An atom of nitrogen, so inert and harmless, combined with another atom of an equally harmless substance, carbon, sometimes called soot, makes the deadly gas known as cyanogen, the basis of prussic acid, one drop of which will cause almost instantaneous death.

Although there is so much nitrogen all around us, the world is slowly starving to death for lack of it. Animals must have it in the combined form, and it must be given to the soil, if we want wheat, and corn, and other grains. Hundreds of years ago, birds deposited a nitrogen-bearing substance on the sea cliffs and in the sea caves along the coast of Chile, in far off South America.

Man has gone there after this precious nitrate and borne it away, shipload after shipload, to be used as a fertilizer on the impoverished fields of Europe and America. Now the deposits are nearly all gone and nitrogen must be sought elsewhere. In Germany they are taking it from the air by means of electricity.

If this method proves itself to be a success the world life will be saved; if it does not and no other natural deposit is found, or no other means of fixing the nitrogen in the air in a soluble form so that plants may feed upon it, all earth life is doomed, even though it be postponed for hundreds of years. The time is surely coming when our descendants shall suffer from a nitrogen famine, although living in a sea of it.

Even to-day we are feeling it, and the countless abandoned farms in New England are silently eloquent of the nitrogen that was theirs once, but is now theirs no more. Truly, nitrogen is a queer element and it behooves us to become better acquainted with it unless we wish our descendants to face the frightful danger of starvation due to the lack of this strange gas so abundant, and yet so hard to obtain in the form needed by plants.

Liberty In Three Nations.

An Englishman loves liberty as he does his lawful wife. She is a possession. He may not treat her with much tenderness, but he knows how to defend her. A Frenchman loves liberty like an affianced bride. He will commit a thousand follies for her sake. A German loves liberty like his old grandmother. And yet the surly Englishman may some day in a fit of temper put a rope around her neck, and the inconstant Frenchman may become unfaithful to his adored one, but the German will never quite abandon his old grandmother. He will always keep a nook for her in the chimney corner, where she can tell her fairy tales to the listening children.—Heinrich Heine.

Would Drown All Sounds.

The agent of the apartment house was trying to discourage him from applying for a flat.

"Your nerves would be ruined," said the agent. "There is a phonograph on the second floor that runs day and night."

"Dot was nuttin's," responded the little man in the red and blue cap.

"On the third floor a girl practices on the piano all day."

"I vud hear her nod."

"And just across the shaft a lunatic blows the cornet at all hours."

"Der soundsv ud nod reach me."

"Great Josephus! Are you deaf?"

"Nein! I blay der drombone."

Mother's Task.

When mother gets breakfast she must remember that father likes his breakfast food without cream, Johnny wants both cream and sugar, Susie doesn't like breakfast food at all and must have a substitute, Mary has to have grapefruit and the rest of the family want oranges and apples. No two agree on anything, but she must remember what each one wants or the family doubt her devotion. What is it, do you suppose, that keeps the mother of a large family from going crazy?

The Rubber Plant In 1735.

The first accurate information regarding the wonderful rubber plant was furnished by La Condamine, a French scientist who was sent in 1735 by the Government of France to measure an arc of the meridian near Quito. This brought him to the heart of the rubber growing country, and much valuable information was thus obtained.

Abe Tompkins, a Central Ontario Railway brakeman, was fatally crushed at Trenton.

FARM LANDS.

The Story of Their Rise In Value Reads Like a Romance.

The farmer, not the money king of Wall street, is the real owner of the United States. The glean of his fields is another Aladdin story, only instead of rubbing a lamp he has simply scraped the ground.

Our cereal crops last year were worth $3,000,000,000, which is sufficient to pay for all the tools, implements and machinery of the whole of American industry. While this sum seems huge as it stands alone, you have only to go back a few years in the story of our agriculture to see the miracle of the steady increase that has been achieved. Eleven years ago the value of all our farm products for a single year was reckoned at $4,417,000,000. You have already seen how that figure was doubled by 1909. During these years the sum total that the soil has yielded the farmers is $70,000,000,000. The advance is so steady and sure that you can almost calculate upon it year by year.

Compare this record with the ebb and flow of earnings in steel or any other industry and you realize as never before how agriculture keeps the even tenor of its prosperous way unmindful of panic or depression. Why? Simply because land is stable and, given proper methods of farming, the more you take out of it the more valuable it becomes. It cannot be moved away. It is in truth the very foundation of the nation's material welfare. It would take $24,000,000,000 to buy our farm lands, and their value is real and not watered, save by irrigation.—Isaac F. Marcosson in Munsey's.

The Enigma of the Eel.

Some not very old beliefs include the notion that horse-hair steeped in water turns to eels, that they generate in the gills of other fish, or in the bodies of dead mammals thrown into water, but perhops the most startling, if absurd, theory was advanced by David Cairncross, a working man whose observation lacked the steadying power of scientific training. In a treatise on "The Origin of the Silver Eel," published in or about 1862, he fixed upon the water-beetle as the progenitor of the eel. Another equally absurd belief prevailed that the eels were spontaneously generated from th dew of May. This belief originated in the fact that new-cut turfs folded and placed in such a river as the Severn in the month of May would, on removal from the water, be found to swarm with tiny eels.—The Graphic.

The Origin of Oxygen.

That eminent scientist, the late Lord Kelvin, maintained that all the oxygen in the atmosphere probably originated from the action of sunlight upon plants. When our earth was a globe of hot liquid, it contained no vegetable fuel and probably no free oxygen. But as it cooled off plants appeared on its surface, and these began to evolve oxygen through the medium of the sunbeams. Upon the oxygen thus derived we depend for the maintenance of life by breathing. When we burn coal or other vegetable fuel we use up oxygen, and it is to plants again that we owe the restoration of the oxygen thus lost to the air. If they failed to keep up a sufficient supply the atmosphere would gradually part with its oxygen, and the inhabitants of the earth would disappear in consequence of asphyxiation.

MAN TO MAN

Let us talk to you about your Fire Insurance. Have you got a policy at all? if not, what are you thinking about? Do you not know it to be as much your duty to get a Fire Insurance Policy on your property as a policy on your life? There is no protection like a policy in a good, sound company, and you are losing time and taking great risks by delaying. Come in and let us consult about this. We will show you how to insure at a little cost.

WE ISSUE POLICIES ON ANY LINE OF INSURANCE IN EXISTANCE.

W. H. HILL
Manager.

159 Hunter Street, Peterborough, Ont.
Phone 14, Bell or Machine

LAWN MOWERS

See our new patent ball bearing, self sharpening, easy running mowers.

Mowers sharpened & repaired.

SATISFACTION GUARANTEED.

MILLARD'S BICYCLE SHOP

Metherel's Old Stand, Hunter St., near Aylmer St. Phone 1256.

Steer Straight

for the best beer ever brewed and you are sure to come to us. Our Bottled Beer is "Bottled Health." It means vigor and strength, a good appetite and high spirits. It is the best medicine for the weak and the best food for the strong. Keep our excellent Beer in your home as a beverage and you will have no need of a doctor. Nothing but the purest ingredients used in the brewing.

The Calcutt Brewing & Malting Co'y, of Ashburnham, Limited

STOCKS and BONDS

WARREN, GZOWSKI & CO.

Members Toronto Stock change

Traders' Bank Building, Toronto
and
25 Broad Street, New York

The First Impression

Of a man and his business is given to those he corresponds with by the style and character shown in

The Stationery He Uses

If you want to have the distinction that goes with stationery with an individuality about it, come to

THE REVIEW

for your supplies. We make a special feature of this class of work, and turn out material that is exclusive in style and made from the finest stock. Included under this head are:—

Letterheads, Billheads, Envelopes, Circulars, Catalogues, Office Books, Loose Leaf Ledgers, Card Systems, etc., etc.

Come and talk it over, or phone 168, and our representative will call—

REVIEW PRINTING COMPANY

PARIS FASHIONS

VOILE DE SOIE and Crêpe de Chine Gowns for the Summer Season

BY A. T. ASHMORE.

IN planning for the summer outfit it would seem that it would be far easier to decide upon what gowns were necessary if it were definitely settled where the season was to be spent. Fashionable life at the fashionable watering places demands, for instance, an absolutely different order of gowns from the life at some fashionable summer country home locality, where, in spite of the usual routine of luncheons and dinners, there are many hours and days that really are spent quietly and where only at the end of the week is there any formal entertaining that requires elaborate toilettes.

But the American woman does not spend the summer in any one place; on the contrary, seashore and inland, mountains and plains, and, incidentally, Europe and Aemrica are, as a rule, included in the summer itinerary, requiring, as can readily be understood, an endless variety of gowns for day and evening. To carry out such a schedule implies the possession of such an income that the dress question is considered on quite a different basis from the selection of the customary summer wardrobe. The woman of to-day has no stated season of the year when she selects new gowns; she soon tires of any she buys, and straightway hies herself to lay in a fresh supply, and there are always, all the year round, at the leading establishments smart gowns to be found, even at the between times, when the head of the house is abroad studying the very latest creations of the designers in Europe.

In spite of the great wealth in America and the fact that many American women buy without counting the cost, there are few among the smartest gowned who do not find it essential to select carefully and purchase prudently the summer outfit. They do not wish to be gowned too conspicuously; they insist upon being gowned correctly, pride themselves upon always having just the right gown for each and every occasion, and contend the desired result cannot be obtained by ordering recklessly.

What are the most popular fabrics of the season is always a question of deep interest. The soft, clinging materials are so fascinatingly attractive, so peculiarly well adapted to all this season's models that naturally they challenge attention, but there are also heavier materials more closely woven that are fashionable as well and that cannot be ignored.

Voile de soie and cashmere de soie, chiffon broadcloth, liberty satin, satin charmeuse satin crêpe de Chine—all these and many more are shown as suitable for the summer gowns. Foulard, tussah, royal pongee, rajah, in such an endless selection of color, weave and weight, are shown that it is terribly difficult to select understandingly, and in order to exercise calm judgment there must be called to mind for what purpose the gown is to be worn; then it is far simpler to decide on the material. The afternoon reception gown, suitable for luncheon or card party, is this season elaborate in design, and the transparent materials are the best for it, so that voile de soie is gladly chosen.

Veiling in Varied Tones.

The veiling of one material with another, and one color with another, produces most charming effects and dressmakers vie with one another to be original in this manner. A most charming gown of figured chiffon or crêpe is veiled with a loose tunic coat or drapery of black; a fascinating snuff brown chiffon, with border of yellow roses, is veiled with a loose coat tunic of the more transparent voile de soie of the same shade, and the effect obtained by these two transparent materials, for chiffon is classed among the transparent, is fascinating to a degree.

A more elaborate style of gown or rather a gown for a more formal occasion, a dinner or the theatre, is of liberty satin in a charming shade of gray. This is veiled in voile de soie a shade lighter or darker, the voile put on to form long flat pleats. The effect gained is far softer than if the entire gown were of the satin and besides is more up to date. Just here may a word of comfort be given to the forced-to-be-economical woman with a love for good clothes. Last year's gowns can be most satisfactorily remodelled this year provided they fit and hang well, for they can be literally transformed by being covered with voile de soie, or in some instances made to look like new with the addition of a loose coat or tunic of the thin material.

The liberty satin, crêpe de Chine and the cachemire de soie gowns made on the absolutely simple draped designs are most attractive and becoming, and are conspicuous for their almost exaggerated simplicity in contrast with the over-elaboration, intricate and exaggerated fashions that so challenge attention this season.

Embroidered Voile de Soie and Satin Gown
Photo by Felix
Exclusive Copyright New York Herald

Pink Silk Cloth Gown with Striped Green and Pink Girdle
Photo Copyright by Reutlinger
Exclusive Copyright New York Herald

Exclusive Copyright
New York Herald

Embroidered Pale Blue Voile de Soie Gown with Black Chiffon Coat
Photo by Felix

Mauve Voile de Soie and Satin Dinner Gown
Photo by Felix
Exclusive Copyright New York Herald

Embroidered Crêpe de Chine Gown
Photo Copyright by Reutlinger
Exclusive Copyright New York Herald

A perfect figure has every detail of its perfection exhibited in the draped gown, with long skirt and surplice-draped waist. The girdle of striped silk or satin, with its long ends finished with tassels, is not essential, but is rather a novel touch that some like and some dislike. It is not a gown suitable to every figure, and yet it is astonishing how in the hands of an expert this model can be so carried out that instead of revealing defects it conceals them and makes even a short, thick waist look well. It cannot be turned out to good advantage in any too heavy or thick goods, however, for their folds and draperies are clumsy and ungraceful.

Exquisite Draping Materials.

Cachemire de soie is a most exquisite material that is becoming more and more fashionable of late. It has been made up in three piece costumes, skirt, waist and coat to match, and for that purpose has been proved without a rival for summer wear. It comes in all grades, all designs and colors and the shades of colors are endless. In black it has a sheen and finish that make it appear like the softest satin, but with a body that the softest satin lacks and which makes it most impossible for street wear.

Just as with the cashmere of olden time is it easy to make gowns fit well when made of it, and for the half fitting coats it hangs loose and at the same time follows the lines and not the curves in a most delightfully fashionable manner.

Bands of trimming, folds, rosettes and buckles are all to be noticed in the newest gowns when not made on the plain draped lines just described. Just where shall be placed the band or fold that holds the skirt in around the ankles is most carefully studied by every dressmaker who is successful in her profession, and it is most remarkable what a different effect is at once obtained by an inch or two in the placing. To enable the wearer of the skirt to take a long step, not too long, and at the same time not to look as though she were hobbled, certainly requires artistic (?) talent and rare skill, but the wonderful feat is accomplished sometimes and the fashion still reigns. Unfortunately—or is it fortunately?—there are so many who fail dismally in the attempt that the fashion will undoubtedly come to a violent end before long.

PRACTICAL IDEAS FOR THE HOME DRESSMAKER.

AS the one piece or the two piece gown the more fashionable is a vital question of the moment, and especially for the woman who cannot order recklessly the clothes she wants but who must plan carefully and direct the less expensive dressmaker or seamstress in the way she should go. Both styles are fashionable this season, but when the two piece model is chosen it must be so made that it will look as though it were one piece, even when the skirt is separate from the waist. First must the lining at the waist be most carefully fitted, then must the material be draped, for that is how the waist of to-day is made; then must the skirt be fitted and hung, sewed upon the waist lining, and where it joins the material of the waist there must be folds of the material or a satin or velvet belt be put on to hide the joining. It is quite possible for a clever seamstress to finish the skirt where it joins the waist so neatly that it will look as though there were just the smallest edge of a fold.

Cloth jackets and coats are almost too difficult for home dressmaking, but the rule does not apply to pongee, satin or linen. None of these materials require the pressing and finishing that only the tailor understands how to bestow upon the heavier fabrics, and this season there are so many smart models in outer garments that can be copied that even a small allowance for dress will permit of more than one attractive pongee, linen or even crêpe de Chine gown with coat to match.

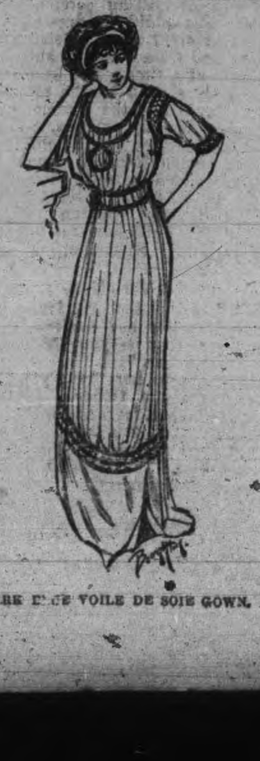

DARK [illegible] VOILE DE SOIE GOWN.

BLUE VOILE DE SOIE AND SATIN GOWN.

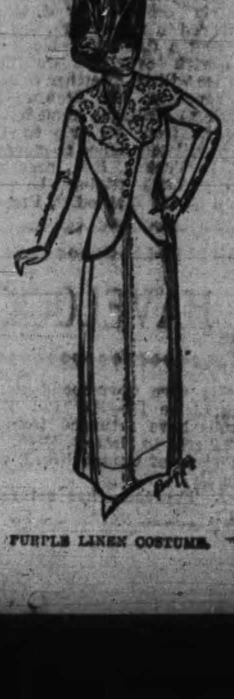

PURPLE LINEN COSTUME.

Robt. Fair & Co. Limited

The Golden Lion Store

Every Day of June Sales Creates a New Record

Now comes, as a result of the readjustment of stocks after a very busy season, a clearance sale at prices you would not expect.

Fashionable Silks at June Prices

We will close out to-morrow several lines of Foulard and Dresden Silks, in good quality, suitable for summer dresses and blouses. Regular price, 85c.

June Price 59c Yard

Fancy Shantung Silks in stripes and spots, in Brown, Navy, Green and Fawn, 27 inches wide. Regular $1.00 and $1.25 yard.

June Price 50c Yard

Dress Nets

Cream and White Point de Sprit Nets, 27 inches wide, suitable for blouses and dresses. Regular price 35c yard.

June Price 18c Yard

Colored Dress Nets

36 inches wide Point de Sprit Net, suitable for blouses, in Sky Pink Brown and Alice. Regular 75c yard.

June Price 37c Yard

Wash Goods

Cotton Panamas, the very latest for summer dresses, in Pink, Green Sky, Fawn and Cream.

June Prices 25c and 35c yard

Summer Coats

Ladies' Wash Coats in all the latest styles for Summer wear.

June Prices from $4.50 up to $13.00

Wash Dresses

Summer Dresses in Stripes and Checks. We cannot say too much about the quality of these dresses. It is one of the best offerings for June sales. Regular $4.50 to $8.00.

June Price $2.85

Hand Bags

Special value in Leather Hand Bags, in Dark Red, Blue and Tan. Worth in the regular way 75c each.

June Price 59c

Fashionable Belts

Just arrived, a new lot of Elastic Belts, in Dresden and floral designs, with the very latest buckles. Very pretty for summer wear.

June Price 50c each

Millinery Prices Broken

Beautiful Trimmed Colored Hats, all the new styles. Extra value while they last, at

Half Price

Shapes

Special value in Shapes. You can have your choice

At Cost Price

DON'T FORGET THAT FAIR'S ROUSING CARPET AND HOUSEFURNISHING SALE IS NOW ON

Robt. Fair & Co. Limited

383 GEORGE ST., PETERBOROUGH.

LIVE NOTES FROM NORWOOD

From Our Own Correspondent.

Norwood, June 13.—Mr. W. Houson, manager of the Union Bank in Stirling, was the guest of his parents here on Sunday.

Mrs. Sanderson and Miss Ella Robinson are spending a few days with Havelock friends.

Messrs. K. Waters, B. Rahal and M. Lamey visited Havelock on Sunday.

Mr. Bert Neible intends leaving for Calgary on Tuesday morning.

The ladies of the Presbyterian church intend holding a lawn social on the manse lawn on Friday night, June 24th.

Mrs. D. Rusnell, of Stouffville, was the guest of Mrs. G. Keefer for a few days last week.

Mrs. F[illegible] Richardson and son returned to their home in Lakefield after visiting her sister, Mrs. G. Hamblin.

Mr. Ed Emery, of Peterborough, formerly of Norwood, visited friends here over Sunday.

Mr. Robert Stewart, druggist, has purchased from Mr. Coleman Elliott. his fine building lot on Peterborough street, lately occupied by dwelling house destroyed in recent fire, and intends erecting a fire proof block of two stores with overhead dwelling. The structure will be of either cement blocks or concrete. Mr. Stewart intends starting operations immediately on his return from his trip to the west, which will commence to-morrow.

Rev. W. B. Tucker, B.A., preached on Sunday night, outlining the proposed union of the Methodist, Presbyterian and Congregational churches. He outlined the work of the joint committees appointed by the several denominations, and was hopeful that the union would be consumated within the next four or five years. Those who were privileged to hear the discourse received a lot of useful information which will enable them to arrive at an intelligent understanding of the aims and aspirations of the proposed joint church.

The Dummer Orange Lodge will hold an entertainment in the South Dummer church sheds on Friday night of this week, when a high-class program will be rendered by talent procured from Toronto and elsewhere. A refreshment [illegible] of seasonable fruits [illegible] and ice cream.

The Methodist and Presbyterian Sunday schools, of Norwood propose holding their annual picnic this year to the beautiful town of Picton. A special train will be chartered, which will carry the excursion to its destination without changing cars. The train will leave Norwood about 17.30 a.m. The date will be June 27th, and the return fare for adults will be $1.20, with children half fare.

A large number of people from Norwood and surrounding country attended the farmers' excursion to Guelph last week, and had a very enjoyable outing.

Quite a number of our deciples of Izak Walton are laying plans to go to Trent River on the 16th inst, so look out for fish stories next week.

HAVELOCK HAPPENINGS

From Our Own Correspondent.

Havelock, June 13.—Mr. and Mrs. Ed. Williams have returned from a three weeks' trip to Detroit, Mich.

Mr. S. Fisher, of Campbellford, was in town on Friday.

Mr. Thos. Forsyhte has returned from Cobalt.

Miss Lottie Chiles, of Peterborough, spent Friday and Saturday in town.

Mr. Jas. Fowler, of Peterborough, is the guest of his son, Mr. J. E. Fowler.

Miss Violet Lewis, who has been the guest of Mrs. P. J. Wright for the past two months, returned to Toronto last week.

Misses Stella Armstrong and Roxie Icllveira, were the guests of Warsaw friends on Sunday of last week.

Dr. Ford, of Norwood, was in town on Friday last.

Miss Bailey, of the school staff, spent Saturday and Sunday in Norwood.

Dr. Robertson, of Tweed, was in town on Friday last.

Miss Donna Cook was the guest of Norwood friends on Sunday.

Mr. Kenneth Kidd, of Warsaw, was in town on Friday last.

Messrs. Russel Joyce, Thos. Falkner and Ray Philips went to Guelph last week on the farmers' excursion.

Mr. Frank Coon was in Peterborough last week.

Mr. Leonard Bennet, of St. Michael's College, Toronto, is home on his summer vacation.

Mr. and Mrs. A. Sinclair spent Sunday with friends at Campbellford.

Mr. H. Soane, of Peterborough, spent Sunday with Havelock friends.

Mr. and Mrs. M. Tucker, of Stirling, and Mr. and Mrs. L. Tucker, of Wallridge, were the guests of Mr. and Mrs. W. Holcombe on Sunday.

Miss Carolina Scott has returned from visiting friends in Peterborough.

Miss Robinson, of Norwood, was the guest of Mrs. H. T. Andrews on Sunday.

Master Denzel Innis, while playing football at the school grounds on Monday morning, had the misfortune to fall on his left arm, spraining his wrist very badly.

Mr. Ben Chambers has moved into the house adjoining Mr. F. Coon's residence.

Mr. Jno. Pollock, of Rush Point, received a thoroughbred Holstein bull on Friday last, which he purchased from a large cattle raiser in Eastern Ontario.

Mr. Geo. Mathison, of Moosejaw, Sask., is home on a business trip.

Mr. James Carr, of Belmont, passed away at his residence on the Norwood road on Sunday forenoon, at the age of 58 years. The funeral will take place to the Norwood cemetery on Tuesday afternoon, services being held at the house at 2.30 o'clock.

Mr. B. Smith, who was struck by an engine in the Smith's Falls yards on Sunday, is now in the hospital at that place and his condition is very serious. Mrs. Smith left for Smith's Falls to-day on the noon train.

OBITUARY

MRS. W. L. TAYLOR.

The death occurred very suddenly at Frobisher, Sask., of Mrs. W. L. Taylor, the second eldest daughter of Mr. David Forsyth, of lot 5, in the first concession of Douro.

Mr. Taylor left for the West early last spring and was joined three weeks ago at Frobisher by his wife. The late Mrs. Taylor's death was due to heart failure.

To mourn her loss she leaves her husband and two sons her parents, one sister, Miss Ellen, at home, and four brothers, Messrs. Wm. and Thos., of Douro, and David and George, of this city. Mr. Finely James is a nephew of the deceased. The remains will be brought to Peterborough for burial. The date of the funeral will be announced later.

ALITHEA MARIA FERGUSON.

The death occurred last evening about six o'clock, at her late residence, 359 Stewart street, of Miss Alithea Maria Ferguson, eldest daughter of the late Frederick Ferguson, of Peterborough. The late Miss Ferguson was one of the oldest and best known residents of Peterborough and was a lady of highly estimable qualities. Miss Ferguson's mother's maiden name was Mary Elizabeth Hazelwood.

The deceased lady was born in Georgetown, British Guina and came to Peterborough at the time when there was no railway connection between Peterborough and Port Hope, the only passenger service being supplied by a stage line.

Surviving are two sisters, Mrs. Mutius Clementi and Mrs. De. Codin Smith, both of Peterborough. F. E Clementi is a nephew, and Miss Mary Clementi is a niece. Other nephews are Dr. F. H Ferguson, of Michigan, and V. S. Ferguson, manager of the Union Bank, Lumberg, Sask.

The late Miss Ferguson was an Anglican in religion, and for many years a member of St. John's church, but latterly attended All Saints'.

The funeral, which will be private, will be held on Thursday morning at 10 o'clock, from 359 Stewart street, to the Little Lake cemetery. Rev. H. R. Trumpour will officiate at the burial services.

LETTERS TO THE EDITOR

The Review does not hold itself responsible for opinions expressed by its correspondents

Dear Sirs,—Within the past year I know of three fatty tumors on the head having been removed by the application of MINARD'S LINIMENT without an surgical operation and there is no indication of a return.

CAPT. W. A PITT.

Clifton, N.B., Gondola Ferry.

CATARRH CANNOT BE CURED

with LOCAL APPLICATIONS, as they cannot reach the seat of the disease. Catarrh is a blood or constitutional disease, and in order to cure it you must take internal remedies. Hall's Catarrh Cure is taken internally, and acts directly on the blood and mucous surfaces. Hall's Catarrh Cure is not a quack medicine. It was prescribed by one of the best physicians in this country for years, and is a regular prescription. It is composed of the best tonics known, combined with the best blood purifiers, acting directly on the mucous surfaces. The perfect combination of the two ingredients is what produces such wonderful results in Curing Catarrh. Send for testimonials free.

F. J. CHENEY & CO.,
Props., Toledo, O.

Sold by all Druggists, price 75c.

Take Hall's Family Pills for constipation.

PRACTICAL ASTRONOMY

Will be Special Feature of Royal Astronomical Society Meeting

The next meeting of the Royal Astronomical Society will be held on Tuesday, June 21st, and will be of a somewhat unique nature.

From eight o'clock until nine the meeting will be held in the lecture room of the Collegiate, where several members will give answers to a number of interesting questions. At nine o'clock an adjournment will be made to the lawn to permit all present engaging in practical work with the telescope.

Mr. Collier, the president, has kindly consented to loan his telescope for the occasion.

As practical work with the telescope or the opera glass is generally considered the most interesting branch of the science of astronomy, a large attendance of members and friends is expected. The moon should be very favorable for the occasion, and this one sight through the telescope well repays considerable effort.

We are asked to state that all questions which members desire answered should be handed to the president or secretary before the 18th, to permit of publication.

BUYS HANDSOME E.M.F. AUTO

Mr. E. G. Patterson, manager of the Canadian General Electric Co., has had delivered to him an E.M.F. "30" auto through the Banks Sporting-Goods Co., local agents.

A BIT OF ADVICE

First--Don't Delay; Second--Don't Experiment

Mrs. W. Huycke, of 311 Louis St., Peterborough, Ont., says:

"Mr. Huycke frequently suffered with backache. At times the pains in the small of the back would become so severe that he was unable to straighten himself up without much suffering. He could not stoop or lift anything of consequence, and his general health had been run down for some time. He had tried a number of different remedies, but didn't find relief until on advice of a friend he procured Booth's Kidney Pills at Wm. Madill's pharmacy and commenced treatment. He soon found relief. The pains left his back and he straightened. He has had no return of the trouble since, and speaks very highly of Booth's Kidney Pills."

If you suffer from backache; headaches or dizzy spells; if you rest poorly and are languid in the morning; if the kidney secretions are irregular and unnatural in appearance, do not delay. The kidneys are calling for help. Slight symptoms of kidney troubles are but forerunners of more serious complaints. They should be given attention before it is too late.

Booth's Kidney Pills cure kidney trouble. They are recommended by thousands. Can Peterborough residents desire more convincing proof than the statement of a Peterborough citizen.

Sold by dealers. Price 50 cents. The R. T. Booth Co., Limited, Fort Erie, Ont., sole Canadian agents.

Hurled From Battlements.

Since 1891 Lord Dunalley, who has just celebrated his sixtieth birthday, has been representative peer for Ireland. His lordship after receiving his education at Harrow and Trinity College, Cambridge, began his career in the army by joining the Rifle Brigade. Succeeding his father in 1885 as the fourth baron, he retired and settled down on the family estates in Tipperary. He has two sons who are in his old regiment. Lord Dunalley's ancestors, the Pritties, come of a fighting stock. The founder of the family, Col. Henry Prittie, did yeoman service in the cause of Charles I., for which he received the castle of Dunalley and estates. Here his son sustained a siege of twenty-one days—after the battle of the Boyne—against the disbanded soldiers of James II. History relates that the besiegers eventually effected an entrance and seized the owner, whom they hurled from the battlements, but by miraculous fortune he escaped unhurt. A raconteur with a host of anecdotes, Lord Dunalley tells the following story: An hotelkeeper near New York City is a Frenchman, and his family knows little more about English than he does. His suburban hotel stands in the centre of a square filled with large trees. When the proprietor wanted to call attention to this advantage he put on his cards, "The most shady hotel around New York." The reputation of the place is beyond reproach, and the proprietor does not know yet why so many persons smile when they [illegible]

The Siamese Topknot.

A Siamese child, whether boy or girl, wears its hair in a little topknot until it has attained the age of eleven or twelve years. On reaching this age the topknot cutting ceremony takes place. The child is dressed in its best, and amid much rejoicing of relatives and friends the topknot is cut, one lock at a time. The head is then completely shaved by the priests. All guests invited to the ceremony bring presents, usually money, which is carefully invested for the child by its parents or guardians. A young prince or princess will sometimes receive as much as $25,000 in presents at his or her topknot cutting ceremony, while a poor child may get $10 or $15. —Wide World Magazine.

A Variation.

"Sir," says the anxious suitor, "your daughter has preferred me to you. I—er—that is—you know—I have proposed to her."

"Proposed to her, have you?" dryly observes the father. "Well, I thought she had learned something by this time. And you ought to hesitate a good deal before engaging yourself to marry her. You know she has been divorced four times."

"Yes, sir. But I—I can assure you, sir, that I can provide her with the alimony she has been accustomed to in case our marriage should be a failure."

GRAND TRUNK RAILWAY SYSTEM

RAILWAY TIME TABLE

	Arrive.	Depart
Lindsay, Orillia, Midland, Gravenhurst, North Bay, Stouffville and Toronto	11.40 a.m.	8.25 p.m
	9.00 p.m.	5.35 p.m
Port Hope, Toronto, London, Detroit, Chicago & West, Niagara Falls, Buffalo, Cobourg, Montreal and East	8.20 a.m.	11.40 p.m
	5.30 p.m.	9.00 a.m.
Toronto, Lindsay, Stouville, Uxbridge and Markham	10.05 p.m.	7.10 a.m.
Lindsay Local	8.15 a.m.	9.10 p.m
Hastings, Campbellford, Madoc, Belleville, Kingston, Montreal and East	8.10 a.m.	8.30 a.m
	8.55 p.m.	1.40 p.m
Lakefield	10.00 a.m.	8.35 a.m
	5.15 p.m.	12.30 p.m

CANADIAN PACIFIC RAILWAY

To Peterboro' Going East.

- 11.28 a. m., Norwood, Havelock, Ottawa, Montreal
- 7.51 p. m., Indian River, Norwood, Havelock, Tweed.
- 12.31 a. m. midnight, Havelock, Tweed, Smith's Falls, Montreal, Quebec. Portland, Boston and New England points. Ottawa express, Norwood, Havelock, Ivanhoe, Tweed, Smith's Falls, Carleton Jct., Ottawa.

To Peterboro' Going West.

- 5.26 a. m. for Toronto, Hamilton, Brantford New York, Woodstock, St. Thomas, Chicago, etc.
- 7.55 a. m. for Cavanville, Manvers, Pontypool Burkton, etc.,
- 4.38 p. m. Pontypool, Lindsay, Toronto, Hamilton, Galt, Woodstock, London, Detroit Chicago, also Fort William, Winnipeg and all points in North West Canada.

Hon. Frank Cochrane will lay the corner stone of the new Methodist church at Burk's Falls, on June 13.

NOTICE TO CREDITORS

IN THE MATTER of the Estate of Robert Baxter, late of the City of Peterborough, in the County of Peterborough, retired farmer, deceased.

Notice is hereby given that all creditors and others having claims against the estate of the said Robert Baxter, who died on or about the 5th day of May, 1910, are required on or before the thirteenth day of July, 1910, to send by post prepaid or to deliver to Messrs. Dennistoun, Peck & Kerr, 415 Water street, Peterborough, solicitors for the administrator of the said deceased, their Christian and surnames, addresses and descriptions, the full particulars of their claims, the statement of their accounts and the nature of the securities, if any, held by them.

And further take notice that after such last mentioned date the said administrator will proceed to distribute the assets of the deceased among the parties entitled thereto, having regard only to the claims of which he shall then have notice, and that the said administrator will not be liable for the said assets or any part thereof to any person or persons of whose claims notice shall not have been received by him at the time of such distribution.

Dated the Seventh Day of June, 1910.

DENNISTOUN, PECK & KERR.
Solicitors for the said administrator.

Ice Cream Sodas and Sundaes at 5c

We manufacture our own Cream, Crushed Fruit, Fruit Juices and Syrups. We have the experience and the best Ice Cream in the county, which enables us to sell all dishes at 5c.

Take home a pint of Ice Cream. Only 30c a quart.

HAGGIS & CO.
382 GEORGE STREET

EGGS
For Sale in Any Quantities

COLDSTORAGE
In Full Operation

SATISFACTION GUARANTEED

W. SCOTT CO'Y
Both Phones 264

Canadian Pacific Ry.
ROYAL MAIL
EMPRESSES
OF THE ATLANTIC

Length, 570 feet Breadth, 65½ feet
Tonnage, 14,500
Wireless and Submarine Signals
HOLD ALL RECORDS BETWEEN LIVERPOOL AND CANADA

The "Empress Daily News."
Published and distributed free each morning to passengers, containing the news of the day, stock market reports, etc., received on board by Wireless every night.

Third class rates to and from London and Liverpool $30.00 via "Empress" and $28.75 via "Lake" Steamer

To book, or for further information, apply to any railway or steamship agent, or to I. E. Suckling, S. E. Corner King and Yonge Sts., Toronto.

A CHANGE -- A REST

Three years ago the 16th of January last Mr. Browett Dr. of Optics of Philadelphia moved his family to Peterborough, located permanently as a citizen and began to establish an Optical business here and since that time he has never spent more than a day out of the city. This seemed neccessary to establish a new business and now for the first time he is spending a few days on a business trip teaching and examining Opticians. Mr. Browett has received a permit to see every detail of the process of the manufacture of lenses and spectacles of the famous Bauch & Lomb Optical Co. in Rochester, N. Y., and will before returning be shown through the immense factory where about 3000 hands are employed. Mr. Browett hopes to return by the 18th, much refreshed by his holidays and with new Ideas and equipment for carrying on the ever business of The Optical Institute. Mr. Browett wishes to thank the citizens of Peterboro' and the people of the vicinity for the patronage which has been given during the past three years and assure them that it shall be his constant endeavors to render the best possible service in the examination of the eyes for glasses and supplying the most modern styles of finest quality and best value.

THE PETERBOROUGH OPTICAL INSTITUTE

IN THE MARKET BUILDING.

J.W. BROWETT, Ref. D. M. O. Optical Specialist, Dr. of Optics, Philadelphia, Graduate Pennsylvania State College, New York Optical Institute, Optical Institute of Canada, Associate Graduate Detroit and Chicago Ophthalmic Colleges and Hospitals.

Summer Suits

FOR MEN or WOMEN

On Easy Terms of $1.00, $2.00, $3.00 per week.

It will be much easier for you to buy in this way, than to wait until you get all the cash.

We give you a strictly up-to-date garment, best quality and lowest prices.

Housefurnishings

Such as Carpets, Rugs, Oilcloths, Linoleums, Curtains of all sorts.

COME IN AND SEE US

OUR TERMS SUIT ALL—CASH OR CREDIT

The Knickerbocker Co.

422 George Street. Phone 711.

On the summit of Ben Lomond may be seen the smallest tree that grows in Great Britain; it is known as the dwarf willow, and is, when mature, only about two inches in height.

Children's Aid Society

FOR THE CARE OF NEGLECTED AND ILL-TREATED CHILDREN.

Incorporated by Act of Legislature. Information required. Informatio kept strictly private.

CHILDREN FOR ADOPTION

GEO. COCHRANE.
Agent and Asst. Sec.

Phone George St

Your Holiday Snapshots Enlarged

Work guaranteed first-class.—Enlargemeto made from your best pictures, for any size rame

Louis Mendel

374½ GEORGE STREET
THE ONLY STUDIO ON GEORGE STREET

The ONTARIO CONSOLIDATED MINES, Limited.

AUTHORIZED CAPITAL $350,000.00 | PAR VALUE OF SHARES 25c EACH

10 acres in the richest part of Cobalt, the world's most famous Silver Field. 4 acres prospected, showing 6 well defined calcite veins. Shaft 60 feet deep and all necessary buildings on property.

Write for prospectus, maps and special letter.

APPLICATIONS FOR STOCK FILLED IN ORDER OF RECEIPT.

For Further Particulars Apply

MERSON & CO.

Members Standard Stock and Mining Exchange
16 KING ST. WEST, TORONTO, CANADA.

Summer Here at Last!

NOW FOR COOL CLOTHING

After long waiting, warm weather has come at last, and the City Clothing Store is well prepared for it. We are proud of our stock, and our values are matchless.

June Clothing Specials

All worth more than the price we ask, and remember we do as we advertise.

- Men's Three and Two Piece Suits, bought at the Montreal Clearance Sale ... $4.75, $6.00, $7.00
- Business Men's Suits at ... $8 and $10
- Fine Tweed and Worsted Suits at ... $10 and $11.50
- Fancy Worsted Suits at ... $15 and $16
- Working Men's Suits at ... $4.50 and $5
- Pants at a saving of per pair ... 50c and $1
- Summer Underwear at ... 25c, 35c, 50c and 75c
- Working Shirts at ... 40c, 50c and 60c
- Fancy Cambric Shirts at ... 50c, 75c and $1
- Summer Neckwear at ... 35, 25c and 2 for 25.

WE GUARANTEE EVERY ARTICLE TO BE AS REPRESENTED.

H. LeBrun & Co.

PROBABILITIES
Fine and decidedly warm to-day and on Thursday.

THE DAILY REVIEW

REVIEW WANT ADS.
BRING RESULTS
One Cent a Word

VOL. LX., No. 136. PETERBOROUGH, ONT., CANADA, WEDNESDAY, JUNE 15, 1910 TEN CENTS PER WEEK.

CAMPBELLFORD GIVES BIG RECEPTION TO MR. R. L. BORDEN ON THE OCCASION OF IMMENSE CONSERVATIVE PICNIC

Opening of Limited Tour of the Province by the Dominion Leader of the Opposition--General Half Holiday Observed by the Town and Music Supplied by Two Bands--Mr. Borden, Hon. Mr. Hanna, Hon. Mr. Doherty and Mr. J. A. Sexsmith, M.P., Give Telling Addresses on Questions of National Significance---Quebec Bridge Scandal, Purity in Politics, Public Civil Service and the Ever-increasing Necessity of More Honest Elections Some of the Important Features of Mr. Borden's Masterful Address.

Everything was auspicious.

Overhead the clouds of former days had disappeared, the sun shone out, and Nature seemed in league with the event.

Farmers who had known the toil of the springtime put by their work for the day, and mothers left their kitchens and went with them, the young man took his girl and the hired man was left at home to do the chores.

Old men, who looked back with undimmed mind fifty, sixty, seventy years were there, like the war horse sniffing the battle from afar.

Campbellford dressed up on Tuesday.

It responded to the thrill of the fine June day and woke with the robin.

It looked like a holiday, it was a holiday, and they came from the north and south, from the east and west.

The opening meeting of R. L. Borden, leader of the Conservative Opposition at Ottawa was a splendid event.

In company with a number of Conservatives from Peterborough, headed by Ald. Phelan, vice-president of the Conservative Association, Mr. Borden left for that busy little town on the morning Grand Trunk train. In company with him were Hon. W. J. Hanna, Provincial Secretary; Hon. Charles J. Doherty, member at Ottawa for St. Annes, Montreal, and the indefatigable J. S. Carstairs, Conservative organizer for Ontario, and a corps of newspaper men.

It was a great welcome that greeted him.

"THREE CHEERS FOR BORDEN."

The response was immediate and the station platform and the station yard rang with the reply.

The distinguished visitors were met by Mr. C. L. Owen, M.P.; J. A. Loucks, president of the Conservative Association; John Anderson, [illegible]-president, and T. J. Horkins, secretary-treasurer, and taken to carriages, and a line of march was formed.

There were two bands.

The pipers of Gordon Camp, S.O.S., were there, a breath from a land of the heather, with Archie Pollock leading, and Robert Yeaman at the drum.

The 40th Regimental Band, that had many members away at camp, was not able to be present, as a unit, but

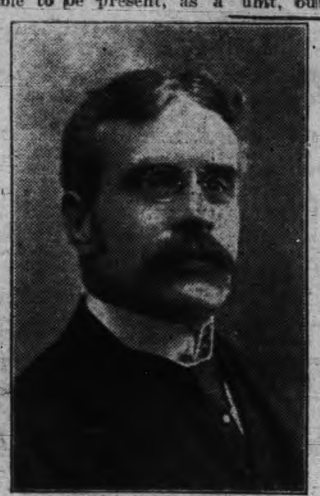

R. L. BORDEN.

under Leader Smith they made a brave showing.

In the procession were our future voters—a long line of lads carrying flags.

Then followed the citizens and yeomanry in carriages.

ALL ALONG LINE.

Mr. Borden received a rousing reception all along the line, and when the skirl of the pipes died away in that mystical wail, so familiar to all lovers of that music, the band took up the story.

Yes, the procession was a long one, the longest ever seen in Campbellford.

NAMES.

Among those who took part in the turn out were Mayor Doxsee, Charles Davidson, David Owens, Alexander Winter, William Thomas, George Thomas, E. Morton, J. W. Cairns, Frank Rook, A. B. Caldwell, Fred Peake, William Smith, Walter Hill, William Hume, Jack Linton and R. A. Linton.

Among the county and vicinity dignitaries present were J. A. Sexsmith, M.P., East Peterborough; James Thompson, M.P.P., East Peterborough, and F. J. Fox, Victoria.

A QUIET HOUR.

The guests then spent the hours intervening between the time of arrival and the meeting renewing old friendships or making new.

MORE NAMES.

From Warkworth came a small army. Here are a few of them: Dr. N. J. Richards, H. J. Walker, A. M. Hamilton, P. S. Ewings, Wm. Wilson, John Leonard, Wm. Love, Michael Lovergan, Nelson Stone, John Kelly, Geo. Hutchinson, James Young, Geo. Shrinkle, Kenneth Booth, W. Hawke, and Frank Meneely.

Keene was represented by the well-known stalwarts John C. Reid, James Henderson, Richard Skinner and Jas. McNeil.

Rev. J. H. Strike and Rev. Mr. Brown were also on hand.

THOSE BEHIND THE EVENT

And while giving names, below are the names of the gentlemen prominent in Conservative life, who made the picnic possible, and to whom much of the credit belongs for the marked success of the evnet:

Grounds Committee—A. H. McKeel, chairman; W. J. Morton, Robt. Linton, Chas. Davidson, John Govan, W. Thomas, H. Reddens, C. Dunk.

Finance Committee—J. A. Stewart, chairman; C. H. Cassan, G. A. Kingston, Campbellford Herald; T. J. Horkins, A. J. Jenkins, M. T. Stephens, C. H. Harris, Jas. Dickson.

Executive Committee—G. A. Payne, chairman; S. J. Moore, C. L. Owen, M. P.; J. A. Loucks, J. W. Cairns, A. B. Colville, Wm. Smith, Geo. Dickson, G. Henderson, W. W. Hill, J. A. Irwin, J. C. Fowlds, Jno. Dickson, Dr. Loucks, Jas. Irwin, Dr. Haig, Dr. Bonnycastle, Wm. Gunning, Fred Peake, Fred Brown, Alex. Hume, John Currie, Gilbert Bedford, jr.; S. J. Fisher, Thos. Varcoe, Isaac Lawson, James Jones, John Sanders, W. J. Armstrong, Samuel Brown, John Arnold, C. E. Bonnycastle, Andrew Hay, John Catton, Geo. Vanvolkenburg, John McKenzie, John Petty, A. L. Boyce, Dr. Richards, J. S. McColl, John Anderson, Stephen Goodrich, Samuel Parks, Dr. Wilson, Jas. Armstrong, Thos. Tweedle, Wilfred Strong, Alex. Hamilton, Robert Snetsinger, Dr. Wade, Geo. Drewry, H. J. Walker, Robt. Cook, Thos. Montgomery, John Sexsmith, M.P.; Jas. Thompson, M.P.P.; Sam Nesbitt, M.P.P.

EASY TIME FOR "COP."

Robert Lynn, Campbellford's brass buttons, or, in other words, the Campbellford policeman, was all dressed up for the occasion. Now, this man Lynn had a very easy time. There was not a single drunk to be seen, not a man under the influence of anything more than enthusiasm. It was red corpuscle enthusiasm, not red eye.

"I'll take a little whiskey and water," said a man well known, as he walked towards the bar in the Windsor House.

"We don't sell liquor here," was the reply. "This is a local option town."

The bar was a has-been and nothing more refreshing than pop sparkled or lemonade was stirred.

There is no hotel problem in the town of Campbellford, and for fifty cents the dinner put up by the kitchen department of the Windsor was as nice as one would want.

Again, Campbellford was as orderly as a church meeting, and the show of female beauty was striking.

THE PICNIC.

Ferris Grove was the site chosen for the picnic.

The Almighty was pleased when He made that nook.

Here runs the Trent, with its song of industry and prophecy of future power. Behind lies a wooded hill, and beneath it a bush of maple and beech.

It was in this bush where the people met.

In the bush was a platform.

Around this platform they gathered in thousands.

But there was one disastrous fault, The platform was not large enough. All the faithful could not get on.

It was not high enough by three feet.

Hundreds could not see.

Now, going to church and not being able to see the parson is bad enough, but attending a political meeting and not being able to catch more than an occasional glimpse of the speakers' faces is discouraging.

Some climbed the trees nearby.

Many used their vehicles or autos for impromptu seats.

And here, with the leaves swaying to the wind beneath a sun-kissed sky, the first picnic of the season was opened under the auspices of the Conservatives.

Mr. Borden and his collegues will long remember it on account of the natural beauty of the scene and the warmth of weather and warmth of welcome.

Ferris Grove, the spot is called, and Ferris Grove is about a mile and a half from the town.

The crowd gathered early.

Another procession was formed up town, and soon the pipes announced its arrival.

There were the usual cheers.

What is a picnic without cheers?

C. L. Owen, M.P. for East Northumberland, opened fire.

A PRAYER ANSWERED.

He confessed that he had been praying for a fine day, and made public the fact that his prayers had been answered. He had also prayed for an immense crowd, and again had received a reply in bulk. During his brief stay in Parliament he had learned to respect his leader very much. Mr. Borden was not only the people's friend, but a friend of the Dominion

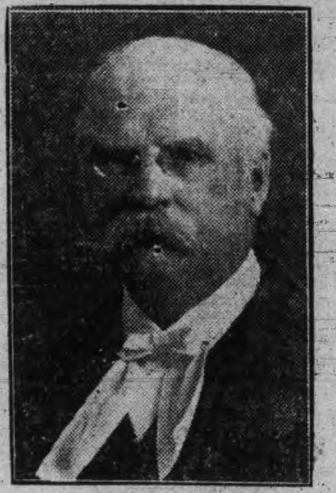

HON. J. C. DOHERTY.

of Canada. There had been great leaders in the past and Mr. Borden was the great leader who would some day lead them to a great victory.

THE CHAIRMAN TAKES A HAND.

Mr. Loucks then welcomed the leader. Mr. Loucks is a fighter. His address was brief and to the point. He said:—

To R. L. Borden, K.C., M.P.

The Liberal-Conservatives of East Northumberland extend to you and your colleagues a most hearty and cordial welcome on this the first occasion on which the people of this district have had the pleasure of meeting you and holding a reception in your honor.

Your services as the leader of your party, both in Parliament and in the country, have always been highly appreciated by the people of this district, and you have always been true to the great principles of the Liberal Conservative party, and we trust sir, that the day is not far distant when you will be called upon to assume the helm of Government and to guide the destinies of this fair Dominion of ours in which we all, irrespective of race or creed, enjoy the fullest liberty, characteristic of constructive statesmanship and of unfailing courage in the advocacy of the basic principles of the Conservatism, such as you possess must of necessity in the near future secure the approval and commendation of the people of Canada, and we have no doubt that when you assume the reigns of Government you will strive to realize the high ideals which you have always stood for in the past.

Situated as we are in the heart of the Central Ontario power belt, we entertain high hopes of the industrial future of this portion of the Province and trust that the day is near when Campbellford will be the hub of one of the great manufacturing centres of the Dominion, and we take pride in showing you and your colleagues the great progress that has already been made in the development of the splendid water powers of this locality.

In conclusion we again wish to assure you of our unswerving loyalty to you as leader of the Liberal-Conservative party of Canada.

Signed on behalf of the Conservatives of East Northumberland.

J. A. LOUCKS,
President.

Continued on page 8.

MONTREAL WANTS TO KNOW WHAT CAUSED THE DISASTER

Seven More Bodies Are Taken Out of Ruins and Completed List Shows That Thirty-Five Persons Lost Their Lives in the Fire.

Montreal, June 15.—Although a gang of a hundred men worked at The Herald ruins all yesterday, but nine bodies have been recovered; four being Laura Amesse, forewoman; Frank Consitt, printer; P. F. Quintal, printer; Juliette Beaudry, and five which have not yet been identified.

As far as can be ascertained there are twenty-six yet under the wreck. In addition to the names published yesterday morning there are the following victims:

Dorothy Ward, aged 16, 1,435 Simard street.

Mary Ann Murphy, 22 St. Patrick street.

Miss Olive Hart, 4 Conway street.

Reuben Morrison, stereotyper.

Messenger Gundy.

A coroner's inquest will be begun to-day on the bodies of the five whose names are unknown.

Everyone is asking the cause of the disaster, and, as might be expected, the inspectors are coming in for a great deal of criticism. It was only the other day that one official stated that Carsley's store could be turned into a hotel all right, and that the walls are all right, while experts who saw Carsley's front wall being veneered with marble a few years ago say it would be a crime to turn the shell into an hotel.

President Brierly is in receipt of telegrams of condolence from all over the country, and yesterday Sir Wilfrid Laurier and several of his colleagues called and expressed their sympathy.

At the meeting of the Board of Control the members called on Mr. Chausse, the building inspector to give his opinion on the disaster. He was, however, unable to give any definite views as to the cause, and the controllers instructed him to start to work on a complete report of the matter.

A great many stories of heroines are reported, but no tribute can be too high for Laura Amesse, the forewoman in the bindery, who lost her life in the fire. Throughout the horrible period of time from the sudden collapse to the time when the last girl came down the great ladder, she kept her presence of mind. When she had seen the last girl climb out of the window and on to the ladder, she returned into the doomed building to seek others whom she could save. It was then that she met her fate. With the flames already scorching her clothing, she urged the young girls to run to safety on the front ledge of the building. She assured the panic-stricken, she comforted the frightened, and spread an atmosphere of calm where terror reigned.

The other girls called frantically at the last for her to follow them. The flames were licking the flooring of the top flat and enveloping all.

"No, girls," she cried in reply, "there are more at the back of the room and I can't leave them," and shaking the fire that was already burning her dress, she dashed into the flames, oblivious of the fact that the floor on to which she ran had given way, and undoubtedly the brave young woman pitched to her death six storeys below, among the ruined mass of debris and seething fire.

Blew Into Gotham.

New York, June 15.—Fred Owens, a 20-year-old aeronaut of Belleville, N.J., brought business to a virtual standstill in Lower Manhattan yesterday by flying across the Hudson River in a dirigible balloon and then attempting to land his craft in the City Hall Park. His dirigible became unmanagable in the vagrant air current between the City Hall and the County Court House and the framework of the gas bag bumped a chimney in the County Court House, bending the frame and putting the propellor out of business.

Owens concluded his morning flying venture when his airship landed in a shade tree in the Bushwick section of Brooklyn, and relief parties were summoned and ladders were raised to take off the aeronaut.

Is the Will In Coffin?

Kingston, June 15.—An order to exhume the body of the late Joseph George, who died May 3, has been granted by Judge Price, to determine if his will is in the coffin. The will has been missing since his death, but it is known that he made a will in 1906. Mrs. George is anxious, as her husband said she would be well provided for. The estate is worth about $30,000. The heirs and expectant beneficiaries declare that the will has been done away with, and will block administration of the estate as long as they can.

Let Out Before Sentence Expired.

Kingston, June 15.—Word has been received from Deputy Attorney-General Cartwright authorizing Governor Corbett of the jail here to release Daniel Graves of Harrowsmith, who some time ago was sentenced for illegal selling of liquor, and accordingly he was released. His sentence would not expire till July 1.

Aviation Injunctions Dissolved.

New York, June 15.—The United States Court of Appeals late yesterday dissolved the temporary injunction against Glenn H. Curtiss and Louis Paulhan, the French aviator, in the suit for infringements on aeroplane patents, brought against them by the Wright Co., controlled by the Wright Brothers.

To Prevent Removal of Records.

Guthrie, Okla., June 15.—Twelve deputy sheriffs have been sworn in and placed about the state house to guard against the removal of the state records to Oklahoma City, where Governor Haskell has established his headquarters.

CUBAN DELEGATES TO PAN-AMERICAN CONFERENCE IN BUENAS AYRES
LEFT TO RIGHT: DR. C. A. PEREZ, JOSE M. CARBONELL, DR. RAFAEL MONTORO, DR. RAFAEL P. ALCAIDE.

LAYMEN ARE OUTVOTED

Clericals Rally to the Support of Rev Dr. Jackson.

Toronto, June 15.—By a vote of 130 to 114 the Toronto Methodist Conference yesterday endorsed the resolution of Rev. W. L. Armstrong, seconded by H. L. Lovering of Coldwater, and the heated debate over Rev. George Jackson's book, "Studies in the Old Testament," was brought to a close. The original resolution of Rev. Dr. Cleaver, seconded by B. E. Bull, asking the general conference to exclude so-called "heretical" doctrines as contained in Mr. Jackson's book, was that overruled by the broader worded Armstrong amendment, with a narrow majority of 14. The laymen's vote was more than two to one against the amendment, but the heavy ministerial vote in its favor saved the day for the adherents of Mr. Jackson. The laymen's vote was: Yeas 16, nays 39. The clerical vote was: Yeas 114, nays 7.

Rev. Dr. Armstrong addressed the conference first. He objected to Dr. Cleaver's resolution because it mentioned the name of a brother and a book. "I also object on account of the manner in which the resolution was presented and debated at this conference by men who wished to see the resolution carried," he said. "I do not wish to open up our colleges or pulpits to heresy, but to be sure that we are definite on fundamental lines, on the essential doctrines of our faith.

"But let us not quibble on fine points of discernment when the essential principles are firmly established. I was educated in an ultra-conservative college and yet I never was taught there to refrain from investigating truth with an open mind. I was orthodox up till yesterday; anyhow, Justice Maclaren says I was."

Justice Maclaren: "Don't backslide now."

Dr. Armstrong: "I won't. I have read Dr. Jackson's book without being shocked. It contains as fine con[illegible] paragraphs as were ever uttered in this conference. What is the teaching of the book? I turn to the opinion of Rev. W. T. Davison of Richmond College, England, one of the highest authorities on the Old Testament. He says the addresses are valuable as putting in readable form the gains to faith from studying the methods of modern criticism. Dr. Jackson dwells upon the constructive, not the destructive, element of modern criticism. I am willing, and we all ought to be, to be bound by the essential doctrines of our church, or step out. But as to the settings of truth wherever found, we ought to demand liberty.

BIG ATTRACTION AT ROYAL THEATRE

To-morrow, Thursday, June 16th, the Royal opens with a big vaudeville attraction. The Perry Edwards Musical Comedy Company, presenting "The Isle of Gazook Gaze." This will be the biggest and best performance ever seen in Peterborough for the admission. The company comprises ten performers and the admission for the afternoon will be only 5c. and evening 10c. Do not miss seeing Perry Edwards Co. at the Royal to-morrow, Thursday. Performance every afternoon at 4 p.m., and three performances each night with the best and most up-to-date motion pictures and the latest and best illustrated songs. For this week only, all prices are 10c. for evening performances. Next week we will resume our popular 5c. shows with the best of vaudeville talent.

Gen. French at the Falls.

Niagara Falls, Ont., June 15.—Gen. French, accompanied by Sir H. M. Pellatt, Gen. Lake, Gen. Henderson, Colonels S. B. Lessard and Heward, Major Watt and F. Baird, arrived at Niagara Falls yesterday. After luncheon at the Clifton House, the distinguished soldier visited the different points of interest and took a trip over the Gorge Belt Line, returning to Niagara after dinner last evening.

YOUTH IS STABBED

Quarrel at Oshawa Will Have Fatal Ending.

Oshawa, June 15.—His life hanging by a slender thread, John McAdam, a young man employed in the Roman Catholic convent here, made an ante-mortem statement last night to Magistrate Murton, in which he charged Ben Sheridan, his brother-in-law, well-known locally as a featherweight wrestler, with having stabbed him. Sheridan has disappeared and Chief of Police Alf. Hinds is scouring the country for him. It is thought Sheridan may have started in the direction of Toronto.

The ante-mortem statement of McAdam says:

"I, John McAdam, make the following statement, knowing that I am in peril of my life, from wounds received this day, and believing that I have no chance of recovery.

"I affirm that Sheridan put me out of his house on Saturday last. I worked at the convent gardens, and told him that if he came there I would put him out. He came at six o'clock last night and he struck me with a knife or something sharp which he drew from his pocket. I think I struck him first.

"His brother, William Sheridan, separated us. I felt blood running down my arm, below the armpit. Then I fainted."

Billy Sheridan has considerable reputation as a lightweight wrestler and has appeared in several bouts in Toronto. Ben Sheridan, while employed with his brother at Williams' piano factory, has been doing occasional work at the convent.

McAdams was carried into the convent. An autoist who happened along was sent post-haste for medical aid. He also notified the chief constable and within twenty minutes of the tragedy, Chief Hinds and a party were on the search for Sheridan, but up to midnight without success.

Dr. J. B. Ford, one of the physicians called, said at midnight that the chances of the wounded man's recovery were very slender. The point of the weapon used, apparently a jack-knife, had been deflected after touching the ribs and had penetrated close to the heart.

"He has a chance and that's all," said Dr. Ford. "His pulse is very weak and it is doubtful whether he will live through the night."

McAdams is about 28 years of age and has no relatives here. The Sheridans have been here about a year. Tey are a Scotch family and both young men have borne a good reputation, and have many friends, particularly among followers of athletics.

World's Conference Opens.

Edinburgh, Scotland, June 15.—The world's missionary conference, a representative gathering of Protestant churches, opened yesterday under the presidency of Lord Balfour of Burleigh. There are 1,200 accredited delegates and 2,000 other representatives of churches and missions present. All civilized races are represented.

Yesterday's session was held in the assembly hall of the United Free Church.

LAND SYSTEM IS WRONG; BISHOP ON BRITISH POLITICS

House of Lords Needs Reforming Says Bishop Mills in His Charge to the Synod of the Diocese of Ontario—Bossism in Labor Unions Gets a Roast.

Kingston, June 16.—Bishop Mills delivered his charge Tuesday afternoon at the forty-sixth session of the synod of the diocese of Ontario, dealing with British politics made this reference:

"Half of the House takes an active interest in the affairs of the nation and is composed of the very best type of English life, men of honor, highly intellectual and highly educated, whom England could not do without. The House of Lords, however, should be remodelled; as at present constituted it is independent of, and in no way responsible to, the people.

That the Lords should hold one-fifth of the land area of the United Kingdom, or nearly 17,000,000 acres, which neither they nor their forefathers ever purchased, or ever earned, and pay practically no taxes, and refuse to pay, is a condition that may well cause—as it does—dissatisfaction, and calls loudly for a remedy. This state of things is largely responsible for the degeneracy and slum life of the cities of England.

The House of Commons, however, while nominally representing the people, as a matter of fact, does not always do so. In England, as here, men are chosen for candidates by conventions which have been packed and manipulated.

Dealing with capital and labor, the bishop said: Capital and labor, in this, as in almost every country, is maintaining an armed neutrality, and this neutrality, unfortunately, is constantly being broken. Our sympathies, naturally, go out to the laboring classes, and would always remain with them if it were not that they sometimes allow themselves to be made mere tools in the hands of men who have engineered themselves into the positions of heads of unions, and as such—even for the gratification of a whim, or to get notoriety, or to show their importance and authority. The arbitrary and unreasonable character of the rules of some labor unions are such as to alienate the sympathies of all thinking men. The very rights they pretend to uphold they will not allow to those who do not belong to the union. If a man does not conscientiously see his way to join the union they will not allow him to work; he and his family may starve. Now, the underlying principle of such a course is robbery, and the carrying of it out would be murder.

Niagara Holds Carnival.

Niagara Falls, Ont., July 15.—Niagara's first international carnival was carried to a successful conclusion last night, after attracting 75,000 visitors to the city. Special trains were run on almost all lines.

The morning was occupied by a mammoth military and fraternal parade. Picked corps of Canadian militia from Camp Niagara paraded on the American side under arms with United States soldiers. Major Carpenter, R.C.R., was in command. The usual carnival features were introduced, making the day the greatest celebration in the history of the Niagara frontier.

Sorry, No Harm Meant.

Berlin, June 15.—The Vatican has replied to the protest of the Prussian Government against the encyclical issued by the Pope on the occasion of the tercentennial of the canonization of St. Charles Borromeo. The reply disavows any intention of offending German Protestants, and says that the encyclical is withdrawn so far as Germany is concerned.

Formed "Imperial Mission."

London, June 15.—The Imperial Pioneers are to be organized on a permanent basis. At a meeting at the United Empire Club a council was elected representing Britain, Canada, Australasia and South Africa, to have the new organization, which is called the Imperial Mission. A campaign has been arranged for this summer and autumn.

Will Heed the Warning.

Ottawa, June 15.—As a result of The Montreal Herald tragedy, the building inspector here will examine all water towers on Ottawa buildings, but it is thought they are all well constructed and supported sufficiently.

Baden-Powell to Arrive August 1.

Ottawa, June 15.—Gen. Baden-Powell, the distinguished soldier, is expected in Canada in August next to inspect the boy scouts. On the even of his departure for England, Earl Grey named Capt. R. J. Birdwhistle, secretary of the Dominion Rifle Association, to be general secretary for the Dominion of Canada branch of Gen. Baden-Powell's boy scouts. This work has been performed for some time past by Lord Lanesborough, military secretary of His Excellency. It is reported that interest in the movement is becoming more general and Dominion and provincial councils are being appointed to look after the work.

Sifton Vigorously Opposed.

Edmonton, Alta., June 15.—Vermilion Conservatives nominated John Clarke, a prosperous farmer of that district, to contest the riding against Premier Sifton on June 29.

The convention was largely attended and a campaign is being organized in the district, with the assistance of Edmonton Conservatives, who were well represented at the convention on Monday night. The Conservatives state they will put up a strong fight.

Canadian Pacific Ry.
ROYAL MAIL
EMPRESSES
OF THE ATLANTIC
Length, 570 feet Breadth, 65½ feet Tonnage, 14,500
Wireless and Submarine Signals
HOLD ALL RECORDS BETWEEN LIVERPOOL AND CANADA

The "Empress Daily News." Published and distributed free each morning to passengers, containing the news of the day, stock market reports, etc., received on board by Wireless every night.

Third class rates to and from London and Liverpool $30.00 via "Empress" and $28.75 via "Lake" Steamer

To book, or for further information, apply to any railway or steamship agent, or to I. E. Suckling, S. E. Corner King and Yonge Sts., Toronto.

The Daily Review

WEDNESDAY, JUNE 15, 1910.

THE BIG PICNIC

At Campbellford yesterday Mr. R. L. Borden and his colleagues were given a magnificent reception. The issues of the hour were taken up and strongly dealt with. The picnic was a great success and those under whose auspices it was held, are to be congratulated.

The day, fine weather, the man and the people all met, and how could it be anything but a success.

O. S. AND I. D.

The T.A.S. Society is a strong organization, and a second lodge was formed here in Peterborough a few days ago. The Knights of Columbus are growing. The Masons are hoary with age, and the I.O.O.F. emblem is seen all over America.

The O.S. & I.D. is a strong organization, and nearly all the members are in excellent standing.

Reference is made to the Order of Outside Saints and Inside Devils. There is a member in the block, and perhaps one in the home. As Outside Saints they know the role well. They are excessively polite, and maintain a fine demeanor under very trying circumstances. They are marked for their suave and polished ways. If he is a man, he is known as a jovial fellow, and when it comes his turn to treat, he is always there with the price.

He is often seen working for the benefit of his fellow men, at the lodge or in the union, and in the church his voice is not silent. He is very gallant. Presto, change!

He enters his home, and tears the mask aside. His coffee is poor, the toast is cold or burned, the butter is bad, and the whole meal is rotten. The children are noisy and the wife extravagant. However, she darns the socks, does the washing, lugs the tubs upstairs and down, brings up the coal, empties the ashes, empties the garbage, and sweeps the walk.

"Shut your mouth," He is only talking to his wife.

"If you kids don't stop making such a noise I'll hit you a bat on the jaw," He is merely addressing the children.

Supper over, he puts on his hat and coat and goes out to spend the evening, and the house is free to breathe once more.

No murderer of life, but of love, is he. He doesn't kill or maim bodies, but he bruises feelings, and wounds hearts, is a first-rate Dr. Jekyll and Mr. Hyde, and a sterling member of the O.S. & I.D.

And is she a female member of this order? A friend calls.

Could any language be more fine? Could any voice be more gentle? "Isn't she just lovely?" "She is indeed." It is the voice of the callers after they depart.

And the lovely one goes to the kitchen and spanks one of the youngsters for making such a noise when she has company, and reprimands the maid for not keeping them quiet. She handles the cash in that house, for her husband is but an automatic machine and he delivers his pay to her.

Her voice is the voice of a dictator when no one from outside is near, and all step lively when she speaks, and many times the youngsters go to bed hungry and supperless for some childish offence. "I'm so glad to see you."

In her heart she is sorry they have called, and when they go the neighbor knows their history. Yes, the order of O.S. & I.D. is flourishing, and will not die so long as the race lasts.

One of the striking points in the Liberal Conservative platform is the reform of the method of getting entrance to the Civil Service. This should be secured by examinations in all departments. No pull, just brains and ability should count. Men who could not make salt for their porridge are getting hard cash for warming soft seats, or writing in some big book, or dusting off some bench, or sweeping some floor, or perhaps they merely look wise, bow and open and shut some big door. There are plenty of these fellows at Ottawa.

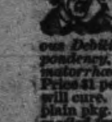
Wood's Phosphodine, The Great English Remedy. Tones and invigorates the whole nervous system, makes new Blood in old Veins. Cures Nervous Debility, Mental and Brain Worry, Despondency, Sexual Weakness, Emissions, Spermatorrhoea, and Effects of Abuse or Excesses. Price $1 per box, six for $5. One will please, six will cure. Sold by all druggists or mailed in plain pkg. on receipt of price. New pamphlet mailed free. The Wood Medicine Co. (formerly Windsor) Toronto, Ont.

THE POINT OF VIEW

CANADA'S EXPORTS.
Saturday Night.

The value of the exports of Canada for the fiscal year ending March 31st, 1909, amounted to $259,922,366, and, for our purpose may be classified as follows:

Breadstuffs, etc.	$ 74,797,144
Animals, etc.	12,254,287
Fisheries, etc.	32,165,207
Provisions, etc.	32,165,207
Forest products, etc.	44,956,329
	$176,965,210
All else	82,957,156
Total	$259,922,566

SKEWERS.
Ottawa Journal.

The wooden skewers in roasts of meat, put there to bind it together, in the course of a year costs New York $100,000. That is, the city pays that sum yearly for the best meat and gets wooden skewers instead. As New York is about forty times the size of Ottawa, it stands to reason that Ottawa yearly pays $2,500 of good money intended to purchase meat, for these pine slivers.

THE JOY RIDER.
Galt Reformer.

A Pennsylvania magistrate fines scorching automobilists on the basis of their license numbers; thus if the unfortunate man has a machine numbered 5678, his fine is made to correspond, or $56.78. How delightfully simple! But how unlucky for the fellows with the big numbers.

EMPEROR WILLIAM.
Cable Despatch.

"I often read the Bible. It is a pleasure to read it every night. A Bible lies on a table at my bedside. I cannot understand how so many people exist who do not attend to God's Word. It is the source from which I draw strength and light."

The Emperor is also represented as saying that he liked giving Bibles to Catholics. The essential difference between them and Protestants was that the latter had only one mediator between God and themselves, while the Catholics had many mediators.

CATARRH CANNOT BE CURED

with LOCAL APPLICATIONS, as they cannot reach the seat of the disease. Catarrh is a blood or constitutional disease, and in order to cure it you must take internal remedies. Hall's Catarrh Cure is taken internally, and acts directly on the blood and mucous surfaces. Hall's Catarrh Cure is not a quack medicine. It was prescribed by one of the best physicians in this country for years, and is a regular prescription. It is composed of the best tonics known, combined with the best blood purifiers, acting directly on the mucous surfaces. The perfect combination of the two ingredients is what produces such wonderful results in Curing Catarrh. Send for testimonials free.

F. J. CHENEY & CO., Props., Toledo, O.

Sold by all Druggists, price 75c. Take Hall's Family Pills for constipation

BAILIEBORO

Special to the Review.

Bailieboro, June 13.—Having survived the exciting passage of Halley's comet, and being almost fully recovered from the ill-effects arising therefrom, our inhabitants have again settled down to their usual routine of life in peace and happiness without fear of brushing against our travelling friend for another three score and fifteen years.

Mr. and Mrs Samuel Herriott, of Toronto, have been renewing old acquaintances in this section during the past week.

The representatives of the Dominion Lightning Rod Company, of Dundas, Ont., have been very busy in this section for some time wiring barns and houses.

The annual Sunday school excursion held in connection with the Bewdley Baptist church was held on Friday, June 10th. The steamboat "Otonabee" conveyed the large crowd of merry-makers to Peterborough, where the day was spent to the best advantage by all.

The farmers are all busily engaged at their statute labor these days.

It is reported that work on the new wharf, which is to be built at the eastern end of concession A, Monaghan South, will [illegible] near future. We all look forward to his extensive public work, which has been so energetically pushed by the good Tories of this settlement.

TRADES AND LABOR COUNCIL

The Trades and Labor Council will meet on Thursday night next, in the Catholic Order of Foresters Hall, Hunter street, over Lynch's drug store. As business of importance will come up for discussion a large attendance is requested.

24th Field Battery

All members of the above-named corps, and those wishing to enlist in same, are requested to assemble at the Armories on Tuesday evening, 14th inst, at 7.30 o'clock, sharp.

Gun drill.
Issue of uniforms.

By order,
T. W. H. YOUNG, Major.
Commanding 24th Battery, C.F.A.,
Peterborough, June 13th, 1910.

THE INDIAN'S PASSING

FEW POOR THOUSANDS ARE ALL THAT ARE LEFT.

The Wilds of the Northwest and British Columbia Make Up a Large Part of the Aboriginal Population —Reserves Are Usually Much Larger Than Their Inhabitants Would Justify—Victims of Tuberculosis.

Three centuries ago the Indian population of Canada, though never dense, was considerable enough to present a very real hindrance in the settlement of the country by Europeans, writes Emily P. Weaver in London Graphic. What the troops of savages lacked in numbers they made up in extraordinary mobility, and in ferocity weakened by no sentiment of pity even for the most helpless of non-combatants. Thus to the pioneers it seemed that their name was "Legion." Yet neither their fighting qualities nor their almost unexampled powers of endurance could save them from the fate that awaits those unable to readjust themselves to new conditions. The white man's firearms and "fire-water" hastened the destruction begun by their own fearful feuds, and to-day there are in the Dominion only 111,043 Indians.

Nevertheless, taking the Canadian Indians as a whole, their numbers are not now decreasing. The latest census shows some excess of births over deaths, and a somewhat larger general increase accounted for in part by immigration, and additions to the tribes by marriages. On the other hand, besides the Indians so-called, there are in Canada many half-breeds. There are also others, of mixed blood, who have been absorbed in the white population.

The few poor thousands of Indians, representing the savage hordes of old time are divided into a multiplicity of tribes speaking different languages, such as the Micmacs of the east, the Six Nation Indians of Ontario (descended from the redoubtable Iroquois, who proved such a scourge to the early French settlers) and the Crees and Blackfoot Indians of the western plains.

As might be expected, the vast wild province of British Columbia contains more than a fifth of the total Indian population of the Dominion, but (what at first sight is more surprising) the old long-settled province of Ontario contains nearly as many. The explanation is that immediately after the American Revolution large "reserves" were set apart in the newly organized province (then called Upper Canada) for the Indians who had proved loyal. They were not permitted to alienate these lands, or there is little doubt that they would have been despoiled of them long ago, for they have never been a provident people.

The reserves are often of great extent. The Six Nation Reserve on the Grand River, near Brantford (with a population of 4,275 persons), consists of about 444,000 acres, whilst some of the reserves in Saskatchewan and Alberta, set apart for comparatively small bands, comprise from fifty to a hundred square miles. The Government has generally respected the claim of the Indians to the soil, and it has been customary, as a preliminary to opening a district to settlement, for the authorities to make treaties with the Indians, to set apart reserves for them, and to give them compensation in the shape of annuities, rations, grants for education, etc. Quite recently many bands in the west have thus entered "into treaty," and now scarcely one-fifth of the total Indian population (and these chiefly in the extreme north) retain their old status.

Whether under treaty or not, the Indians to some extent receive from Government a kind of paternal care as "the wards of the nation," and are subject to various special laws, such as that, for instance, which absolutely prohibits the sale of intoxicating liquor to an Indian. Doubtless some of the race find these benevolently intended restrictions galling. A few of the more able and industrious, by fulfilling certain conditions, gain their enfranchisement as ordinary citizens, but the agents who have the oversight of the reserves describe the Indians as generally lacking in ambition.

As of old, the intermittent activities of hunting and fishing are more attractive to them than steady labor, though in the more settled districts they are obliged to turn to other occupations (such as farming, lumbering, making tubs and baskets, and fancy articles for sale to tourists), and the agents report a gradual improvement in their methods of work and mode of life. In the west, the red men still depend for their livelihood mainly upon hunting, fishing and trapping, but instead of wearing the furs of the animals they kill, and sheltering themselves in tents of buffalo skins, they dress in manufactured goods far less warm and durable, and make their tents of cotton, too thin to keep out either cold or damp.

Tuberculosis is very prevalent amongst them, and in some tribes the death-rate from this cause is extraordinarily high, but where they live under fairly favorable conditions they show no signs of dying out.

The more civilized Indians have lost the picturesque (and terrible) characteristics of their ancestors, who turned the early history of Canada into pages of wild romance and blood-curdling tragedy. Chiefs in bearskins, braves in war-paint, tomahawks, peace-pipes, and belts of wampum have been swept from the scene. In their place we have soberly clad farmers, respectable housewives, little wooden houses, churches, schools, and on some reserves even agricultural societies and temperance leagues. Only now and then (as, for instance, on market day in Halifax, when one stands before a group of lank-haired basket-sellers, crouched on the ground with an air of stolid indifference to any possible purchaser) does one realize that even yet the Indian is not quite one with the white communities which till his old hunting grounds.

The Vatican has protested against Spain's new edict of toleration to non-Catholic societies.

THE MARKETS.

Liverpool and Chicago Wheat Futures Close Higher—Live Stock—Latest Quotations.

Tuesday Evening, June 14.

Liverpool wheat futures closed to-day ⅛d to ¼d higher than yesterday; corn ⅛d higher.

Chicago July wheat closed 1⅛c higher; July corn ⅜c higher, and July oats ½c higher.

Winnipeg Options.

Winnipeg July wheat closed 1c higher; July oats ⅛c higher.

Wheat—July 90⅝c, Oct. 86⅝c.
Oats—July 31⅛c, Oct. 32⅞c.

Toronto Grain Market.

Wheat, fall, bush	$0 95	to	$0 98
Wheat, red, bush	0 96		....
Wheat, goose, bush	0 90		....
Buckwheat, bushel	0 56		....
Rye, bushel	0 68		....
Barley, bushel	0 48		....
Peas, bushel	0 72		....
Oats, bushel	0 38		....

Toronto Dairy Market.

Cheese, per lb	0 12	0 12½
Butter, separator, dairy, lb.	0 20	0 21
Butter, store lots	0 18	0 19
Butter, creamery, solids	0 22	....
Butter, creamery, lb. rolls	0 23	0 24
Eggs, new - laid	0 20	0 21
Honey, extracted	0 10½	....
Honey, combs, dozen	2 25	2 55

Liverpool Grain and Produce.

LIVERPOOL, June 14.—Close—Wheat—Spot dull; No. 2 red western winter, no stock; futures, steady; July, 6s 4⅝d; Oct., 6s 6d; Dec., nominal. Corn—Spot easy; old American mixed, 5s 3d; new kiln-dried, 4s 10d; via Galveston, 5s 2d; futures firm; July nominal; Sept., 4s 4⅜d.

Beef—Extra India mess, strong, 130s. Bacon—Clear bellies steady, 73s. Lard quiet; prime western, 62s 6d; American refined, 63s. Turpentine spirits—Steady, 43s 9d. Rosin—Common firm, 11s 6d. Linseed oil—Easy, 36s.

New York Dairy Market.

NEW YORK, June 14.—Butter—Unchanged; receipts 24,760; creamery specials, 28c; do., extras, 27¾c; do., third to first, 25c to 27c; state dairy, finest, 27c; do., common to prime, 23c to 26c; process, second to special, 23c to 26c; factory, 22½c to 23½c; imitation creamery, 24c to 25c.

Cheese—Irregular; receipts 6839; state, whole milk, new, fancy small white, 13⅝c to 14c; do., large white, 13⅝c.

Eggs—Steady, unchanged; receipts 28,897.

CATTLE MARKETS.

Cattle Steady — Hogs Active and Generally Unchanged.

LONDON, June 14.—London and Liverpool cables quote live cattle (American) steady, at 14c and 15c, dressed weight; refrigerator beef, steady, at 12c to 12½c per pound.

Toronto Live Stock.

TORONTO, June 14.—The railways reported 111 carloads of live stock at the City Market, consisting of 1884 cattle, 660 hogs, 802 sheep and lambs, and 615 calves.

Exporters.

Geo. Rowntree bought 180 exporters for the Harris Abattoir Co. at $6.90 to $7.55; export bulls at $5.75 to $6.40.

Butchers.

Geo. Rowntree was the heaviest buyer, having bought about 600 butchers' cattle for the Harris Abattoir Co. as follows: Steers and heifers, $6.40 to $7.10; cows, $3.50 to $6.

Milkers and Springers.

There was a moderate supply of milkers and springers, which sold at about steady quotations, as will be seen by sales quoted below. Prices ranged from $35 to $65 each. There were cows sold at $6 per head less than they cost in the country.

Veal Calves.

There were over 600 calves on sale. Prices for them were steady to firm at $3 to $6.50 per cwt. or an average of $6 per cwt.

Sheep and Lambs.

Over 800 sheep and lambs sold as follows: Light ewes at $5.50; heavy ewes, $4 to $4.50; rams, $3.50 to $4; lambs, $8.50 to $9.25 per cwt., or in other words 8½c to 9¼c per lb., or an average of 9c per lb.

Hogs.

The market ruled steady. Mr. Harris quotes selects at $9.35 per cwt. fed and watered, and $9 f.o.b. cars at country points.

East Buffalo Cattle Market.

EAST BUFFALO, N.Y., June 14.—Cattle—Receipts 100 head; steady; prime steers, $8.25 to $8.60.

Veals—Receipts 125 head; active and steady.

Hogs—Receipts 800 head; fairly active and steady; heavy and mixed, $9.75 to $9.80; roughs, $8.65 to $8.80; stags, $7 to $8; dairies, $9.60 to $9.90.

Sheep and lambs—Receipts 200 head; steady; unchanged.

New York Live Stock.

NEW YORK, June 14.—Beeves—Receipts 438; nothing doing; feeling weak, except for best dry fed; dressed beef firm.

Calves—Receipts none; no trade; feeling easy. Dressed calves, quiet; city dressed veals, 13c to 15c; country dressed calves, 10c to 13c.

Sheep and lambs—Receipts 7626; sheep and choice lambs steady; other lambs lower; sheep, $4 to $5.75; culls, $3.25; lambs, $8.75 to $9.75; common state lambs, $8.

Hogs—Receipts 1062; nominally weak.

Chicago Live Stock.

CHICAGO, June 14.—Cattle—Receipts, 4000; market steady; steers, $6.25 to $8.75; cows, $4.50 to $6.50; heifers, $4.25 to $7.25; bulls, $4.60 to $6.25; calves, $3 to $9; stockers and feeders, $4.75 to $6.50.

Hogs—Receipts, 15,000; market 10c higher; heavy, $9.40 to $9.50; butchers, $9.45 to $9.50; mixed, $9.35 to $9.45; light, $9.45 to $9.50; packing, $9.35 to $9.45; pigs, $9.25 to $9.45; bulk of sales, $9.40 to $9.45.

Sheep and Lambs—Receipts, 14,000; market weak; sheep, $5.15 to $6.25; yearlings, $6.50 to $7.50; lambs, $7.50 to $8.50; spring lambs, $8.50 to $9.35.

Traffic Facilities Improved.

Winnipeg, June 15.—Remarkable activity prevails on the Canadian railroads. Some of the chief officials of the companies say that not only has the passenger traffic taken a tremendous leap forward, but also that the freight traffic was working employes to the limit at all points.

In answer to the [illegible] as to whether the traffic was greater this year than in the same period last year, the reply was "I should say so." When the harvesting is over and the wheat goes east, the carriage facilities of the companies are expected to be taxed to almost their full capacity, and with a view to seeing that if possible no delay will occur, several hundred new cars will be requisitioned. All railway men expect a bumper crop, and they are, metaphorically speaking, starting to roll up their sleeves to deal with its transportation.

Prentice Boys Grand Lodge.

Kingston, June 15.—The Grand Lodge of Prentice Boys of America met yesterday morning. Grand Master Mainprice, Toronto, presided. Delegates were present from as far east as St. John, N.B.

Kingston Clergyman's Success.

Kingston, June 15—Rev. W. F. Fitzgerald of St. Paul's has obtained first place in his B.D. examinations at Trinity College, Dublin.

Finnish autonomy has been abolished by the Douma adopting the necessary bill in five days.

RATES

10 Words—1 TIME, 10 Cents
25 Words—1 TIME, 25 Cents
25 Words—2 TIMES, 38 Cents
25 Words—3 TIMES, 50 Cents
25 Words—6 TIMES, 75 Cents
LOCALS (Reading Type) 48 cts per inch (4 cents per line.)
LOCALS in Dark Type 60c per inch (5 cents per line.)

REVIEW WANT ADVTS.

The Review want advertisements are read by thousands, for people want what they want when they want it.

If you need help,—Servants hands, or workmen try the Review want ad columns.

If you have anything to sell, from a pick-axe to an Auto, use the Review want ad columns.

If you have lost anything try a want ad in the Review and almost certainly you will recover the lost article. If you want an owner for anything found a Review want ad will bring the owner to light.

One Cent Per Word
Advertisements under this head 1c per word

Advertisers, if they prefer, may use as many as 25 words at the rate of 25c for one insertion, 38c for two insertions, and 50c for three insertions.

LOST

IN THE BUSINESS PART OF THE CITY—A single setting, Ladies' Diamond Ring. Reward for return to Review Office. 2d

Wanted

WANTED

GOOD BRICK-LAYER. APPLY 490 DICKSON Street, at once.

WANTED

MAN TO DELIVER ICE. MUST UNDERstand horses and know the city streets. The Allin Ice Co., 314 Aylmer St. tf

WANTED

GIRL'S WANTED—APPLY CANADIAN GENeral Electric Company. 3d.

WANTED

GENTLEMEN BOARDERS. ALL CONVENiences. Apply, 336 Reid Street. 3d

WANTED

A MIDDLE AGED LADY TO DO LIGHT housework. Small family. Apply, 32 Barnardo Avenue. 3d

WANTED

AN EXPERIENCED COOK. APPLY — MRS. Travers, 273 Hunter Street. 3d

WANTED

FIVE PAINTERS. APPLY—R. CARTON, 197 Dublin Street. 3d

HELP SUPPLIED

WE SUPPLY YOU, WITHOUT TROUBLE or cost, both skilled and unskilled labor. People's Employment Bureau 206 Charlotte street.

HELP WANTED

ALL KINDS, IF YOU ARE OUT OF EMployment call at 206 Charlotte street, People's Employment Bureau.

For Sale or To Rent

TO RENT

STORE IN GRAND OPERA HOUSE BLOCK. Immediate possession. Apply J. J. Turner & Sons, George Street. 6d

FOR SALE

CHEAP. TWO FIRST CLASS FIRE PROOF Safes. One large and one medium size. Combination locks. Also one Parrot's Cage. Apply—J. J. Turner & Sons, George Street. 6d

TO RENT

NO. 228 RUBIDGE ST., 8 ROOMS MODERN improvements. Immediate possession. Apply at No. 224 Rubidge Street.

STORE TO RENT

GOOD GROCERY AND DWELLING ALSO good Butcher Shop, corner Aylmer and Mac Donel Sts. Modern conveniences. Good stable. Immediate Possession. J. J. Turner & Sons George St. 6d

TO RENT

Convenient and comfortable sets of rooms, with all modern improvements. In the Lundy Block, George Street.

Rooms suitable for young men taking meals out.

Several Dwelling Houses for rental.

Apply to — D. J. LUNDY, Over Dennistoun, Peck and Kerr's Office, Water Street.

COAL RESULTS

We sell the very best quality of hard coal, as good as we know how to buy.

¶ Are you getting results from the you are now using? Are you sure it good? Are you burning it the right way?

¶ There is a deal of difference in how you handle the range or furnace. Our long experience tells us that fact, and we are ready to advise any in doubt as to the best way to make use of coal as fuel.

$7.10 Per Ton

THE PETERBORO FUEL & CARTAGE CO LIMITED
162 Charlotte-St. Telephones—(Bell 261, 270, (Machine)—270.
134 Aylmer-St. Tel. Bell 302.

R & O Richelieu Ontario Nav Co

Steamer "Bellville"

Leaves Hamilton 12.00 noon, Toronto 7.30 P.M., Tuesday for Bay of Quinte, 1000 Islands, Montreal and intermediate ports.

Toronto Montreal Line
Steamers "Toronto" and "Kingston"

Commencing June first Steamers leave Toronto 3.00 P.M. daily except Sunday. From July first daily, for Rochester, 1000 Islands, running rapids St. Lawrence to Montreal, Quebec and Saguenay River points.

For folders, rates etc., apply to W. Bunton or W. McIlroy, or write—
H. FOSTER CHAFFEE, A.G.P.A. Toronto, Ont.

CANADIAN PACIFIC
SPECIAL
STEAMBOAT EXPRESS

Leaves TORONTO, 1.00 p.m., on sailing days running direct to wharf at Owen Sound.

Monday .... S. S. "Athabasca"
Tuesday .... S. S. "Keewatin"
Wednesday .... S. S. "Alberta"
Thursday .... S. S. "Manitoba"
Saturday .... S. S. "Assiniboia"

Sailing from Owen Sound for Soo, Port Arthur, Fort William. Direct connection for Winnipeg, Pacific Coast points, etc., Japan, China, Australia.

See any Agent, or write
R. L. Thompson, D.P.A., Toronto.

GRAND TRUNK RAILWAY SYSTEM

DOMINION DAY
RETURN TICKETS
—AT—
Single Fare

Between all stations in Canada, also to Detroit and Port Huron, Mich., Niagara Falls and Buffalo, N. Y.

GOOD GOING JUNE 30th and JULY 1st.
Return Limit July 4th, 1910.

NORTHERN NAVIGATION COMPANY
GRAND TRUNK ROUTE.

Sailings of passenger steamers from Sarnia for Soo, Port Arthur and Duluth, every Monday, Wednesday and Saturday at 3.30 p.m. Only the Wednesday and Saturday steamers go to Duluth.

Sailings from Collingwood 1.30 p.m. and Owen Sound 11.45 p.m. Wednesdays and Saturdays for Soo and Georgian Bay Ports.

Information from—
W. BUNTON, City Agent F. SANDY, Station Agent

Canadian Northern Steamship Limited

The Royal Line Triple Screw Turbine Steamers "Royal Edward" and "Royal George"

Sailing between the ports of MONTREAL, QUEBEC and BRISTOL

The best appointed steamers plying between Canada and the British Isles

SAILINGS

From Bristol		From Montreal
May 12th,	Royal Edward	May 26th
May 26th,	Royal George	June 9th
June 9th,	Royal Edward	June 23rd
June 23rd,	Royal George	July 7th

For rates and reservations apply to local Agents or to Mr. H. C. BOURLIER, General Agent, Canadian Northern Building, Cor. King and Toronto Streets, Toronto.

CENTRAL CANADA
LOAN & SAVINGS COY.
26 KING ST. E. TORONTO.

Notice is hereby given that a Quarterly Dividend for the three (3) months ending June 30th, 1910, at the rate of eight per cent. (8%) per annum, has been declared upon the Capital Stock of this institution, and the same will be payable at the Offices of the Company in this city on and after July the 1st, 1910.

The transfer books will be closed from the 20th to 30th day of June, 1910, both days inclusive. By order of the Board.
E. R. WOOD, Man. Dir

COAL
THAT IS COAL

Is the LEHIGH VALLEY COAL at
$7.10 PER TON

Hardwood
First Class. - - - Best in City.
Four Foot $6.00 Per Cord
Cut and split as desire
—AT—
J. E. A. FITZGERALD
Phone 111.

Life Insurance

The Mutual Life of Canada
HEAD OFFICE, WATERLOO, ONT
S. E. SALLS, General Agent
392 Water Street, - Peterborough

Medical

DR. BUCHANAN
F.R.C.S., Edinb.; M.R.C.S., Eng.; L.R.C.P., Lon. Specialist Eye, Ear, Nose and Throat. Phone 519. 169 Charlotte St. Hours—9-11 a.m., 2-4 p.m., 7-8 p.m.

DR. G. C. LEACH
Late House Surgeon of Lakeside Hospital, Cleveland, Ohio; also of Cook County Hospital, Chicago. OFFICE—224 Hunter St., formerly occupied by Dr. Coughlin. Phone Bell 219.
Special Attention to Diseases of Women

DR. JAS. V. GALLIVAN
Office cor. Hunter and Aylmer Sts. Late house Surgeon of St. John's Hospital, New York. Lic. University of New York. Telephone 668.

DR. E. A. HAMMOND
Late assistant Westminster Hospital, Brompton Hospital, National Heart Hospital, St. John's Skin Hospital, London, Eng. Also of Rotunda Maternity Hospital, Dublin.
Special—Diseases of Heart, Skin and Stomach
Office—543 Water Street.
Bell Phones, Office 463—House 1961

Osteopathy

DR. ASA G. WALMSLEY
Osteopathic Physician
Office over Canadian Bank of Commerce, Hunter Street entrance.
Office Hours—9 to 12 a.m. 2 to 5 p.m. Evenings by appointment. Consultation free. Bell Phone 649

Legal

RUDDY & BURNHAM
Barristers, Solicitors, etc.
Offices, corner George and Hunter Sts., Peterborough
Money to Loan.
Successors to George Edmison, K. C.
Robert Ruddy, K.C. J. H. Burnham

O'CONNELL & GORDON
BARRISTERS, SOLICITORS AND NOTARIES
Hunter Street, two doors west of Post Office.
Daniel O'Connell George N. Gordon

A. E. DIXON
Barrister, Solicitor, etc.
Office corner Hunter and George Sts., Peterboro
Entrance next to W. Madill's Drug Store.

R. E. WOOD
BARRISTER, SOLICITOR, Etc. Office removed from Bank of Commerce Building to 435 George street, recently occupied by E. B. Edwards. Money to Loan.

W. H. MOORE
BARRISTER SOLICITOR, in the Supreme Court etc. Office—Hunter street, first stairs west of Post Office.

HALL, HAYES & HALL
BARRISTERS, SOLICITORS and NOTARIES PUBLIC, Hunter Street, Peterborough, next the English Church. Money to Loan at the lowest rates of interest.
R. E. D. HALL. LOUIS M. HAYES, K.C. R. C. HALL

HALL, MEDD & DAVIDSON
(Successors to Stratton & Hall)
BARRISTERS, SOLICITORS, Etc., Peterborough Ont. Office—Corner of Hunter and Water Sts over Bank of Commerce.
R. R. HALL, M.P. S. T. MEDD. W. S. DAVIDSON

DENNISTOUN, PECK & KERR
BARRISTERS, SOLICITORS, NOTARIES, 415 Water Street, Peterborough.
Money to loan at lowest current rates of interest. Easy terms of repayment.
R. A. PECK F. D. KERR R. M. DENNISTOUN

Money

BENNET & GOODWILL
BARRISTERS, SOLICITORS, Etc., 375 Water Peterborough. Telephone No. 191.
Money at Current Rates Upon Easy Terms.
J. W. BENNET. E. L. GOODWILL

Money to Loan
at lowest current rates
— ON —
FARM, TOWN OR VILLAGE PROPERTY ON EASIEST TERMS OF REPAYMENT
HALL, MEDD & DAVIDSON
Successors to Stratton
BARRISTERS. Office—Corner of Hunter Water Streets over Bank of Commerce

LUMBER
And builders' materials of all kinds—Shingles, Scantlings, Joist and Bill Stuff—Mouldings, Casings and Base and all kinds of finish. Boxes and Box Shooks.
ALF. McDONALD ESTATE
Point St. Charles Mills

EAST CITY
COAL AND WOOD YARD!
MAIN OFFICE—111 Hunter Street East
Phone 96
All sizes of the best mined coal delivered promptly to all parts of the city. Terms, Strictly Cash.
$7.10 Per Ton for June
We have installed a saw and splitting machine and are prepared to cut and split wood in any desired length. Best prices.
WEIR & O'BRIEN
ARCH WEIR JAMES O'BRIEN

The Mystery of The Yellow Room

By GASTON LEROUX

COPYRIGHT, 1908, BY BRENTANO'S

It was at the Bar cafe that I became intimately acquainted with him. Criminal lawyers and journalists are not enemies; the former need advertisement, the latter information. We chatted together, and I soon warmed toward him—his intelligence was so keen and so original, and he had a quality of thought such as I have never found in any other person.

Nearly two years passed in this way, and the better I knew him the more I learned to love him, for in spite of his careless extravagance I had discovered in him what was, considering his age, an extraordinary seriousness of mind. Accustomed as I was to seeing him gay, and, indeed, often too gay, I would many times find him plunged in the deepest melancholy. I tried then to question him as to the cause of this change of humor, but each time he laughed and made me no answer. One day, having questioned him about his parents, of whom he never spoke, he left me, pretending not to have heard what I said.

While things were in this state between us the famous case of "the yellow room" took place. It was this case which was to rank him as the leading newspaper reporter and to obtain for him the reputation of being the greatest detective in the world.

Rouletabille entered my room on the morning of the 26th of October, 1892. He was looking redder than usual, and his eyes were bulging out of his head, as the phrase is, and altogether he appeared to be in a state of extreme excitement. He waved the Matin with a trembling hand and cried:

"Well, my dear Sainclair, have you read it?"

"The Glandier crime?"

"Yes; 'the yellow room!' What do you think of it?"

"I think that it must have been the devil or 'the Bete du Bon Dieu' that committed the crime."

"Be serious!"

"Well, I don't much believe in murderers who make their escape through walls of solid brick. I think Daddy Jacques did wrong to leave behind him the weapon with which the crime was committed, and, as he occupied the attic immediately above Mlle. Stangerson's room, the builder's job ordered by the examining magistrate will give us the key of the enigma, and it will not be long before we learn by what natural trap or by what secret door the old fellow was able to slip in and out and return immediately to the laboratory to M. Stangerson without his absence being noticed. That, of course, is only an hypothesis."

Rouletabille sat down in an armchair, lit his pipe, which he was never without, smoked for a few minutes in silence—no doubt to calm the excitement which visibly dominated him—and then replied:

"No trap will be found, and the mystery of the yellow room will become more and more mysterious. That's why it interests me. The examining magistrate is right. Nothing stranger than this crime has ever been known."

"Have you any idea of the way by which the murderer escaped?" I asked.

"None," replied Rouletabille, "none, for the present. But I have an idea as to the revolver. The murderer did not use it."

"Good heavens! By whom, then, was it used?"

"Why, by Mlle. Stangerson."

"I don't understand, or, rather, I have never understood," I said.

Rouletabille shrugged his shoulders.

"Is there nothing in this article in the Matin by which you were particularly struck?"

"Nothing. I have found the whole of the story it tells equally strange."

"Well, but—the locked door—with the key on the inside?"

"That's the only perfectly natural thing in the whole article."

"Really! And the bolt?"

"The bolt?"

"Yes, the bolt, also inside the room, a still further protection against entry. Mlle. Stangerson took quite extraordinary precautions. It is clear to me that she feared some one. That was why she took such precautions—even Daddy Jacques' revolver—without telling him of it. No doubt she didn't wish to alarm anybody and, least of all, her father. What she dreaded took place, and she defended herself. There was a struggle, and she used the revolver skillfully enough to wound the assassin in the hand, which explains the impression on the wall and on the door of the large, blood stained hand of the man who was searching for a means of exit from the chamber. But she didn't fire soon enough to avoid the terrible blow on the right temple."

"Then the wound on the temple was not done with the revolver?"

"The paper doesn't say it was, and I don't think it was, because logically it appears to me that the revolver was used by Mlle. Stangerson against the assassin. Now, what weapon did the murderer use? The blow on the temple seems to show that the murderer wished to stun Mlle. Stangerson after he had unsuccessfully tried to strangle her. He must have known that the attic was inhabited by Daddy Jacques and that was one of the reasons, I think, why he must have used a quiet weapon—a life preserver or a hammer."

"All that doesn't explain how the murderer got out of the yellow room," I observed.

"Evidently," replied Rouletabille, rising, "and that is what has to be explained. I am going to the Chateau du Glandier and have come to see whether you will go with me."

"I?"

"Yes, my boy, I want you. The Epoque has definitely intrusted this case to me, and I must clear it up as quickly as possible."

"But in what way can I be of any use to you?"

"M. Robert Darzac is at the Chateau du Glandier."

"That's true. His despair must be boundless."

"I must have a talk with him."

I knew M. Robert Darzac from having been of great service to him in a civil action while I was acting as secretary to Maitre Barbet Delatour. M. Robert Darzac, who was at that time about forty years of age, was a professor of physics at the Sorbonne. He was intimately acquainted with the Stangersons and after an assiduous seven years' courtship of the daughter had been on the point of marrying her. In spite of the fact that she had become, as the phrase goes, "a person of a certain age," she was still remarkably good looking.

While I was dressing I called out to Rouletabille, who was impatiently moving about my sitting room:

"Have you any idea as to the murderer's station in life?"

"Yes," he replied. "I think if he isn't a man in society, he is at least a man belonging to the upper class. But that, again, is only an impression."

"What has led you to form it?"

"Well, the greasy cap, the common handkerchief and the marks of the rough boots on the floor," he replied.

"I understand," I said. "Murderers don't leave traces behind them which tell the truth."

"We shall make something out of you yet, my dear Sainclair," concluded Rouletabille.

CHAPTER III.

"A Man Has Passed Like a Shadow Through the Blinds."

HALF an hour later Rouletabille and I were on the platform of the Orleans station, awaiting the departure of the train which was to take us to Epinay-sur-Orge.

On the platform we found M. de Marquet and his registrar, who represented the judicial court of Corbeil. M. de Marquet had spent the night in Paris, assisting in the final rehearsal at the Scala of a little play of which he was the unknown author, signing himself simply "Castigat Ridendo."

M. Marquet was beginning to be a "noble old gentleman." Generally he was extremely polite and full of gay humor and in all his life had had but one passion—that of dramatic art.

Because of the mystery which shrouded it the case of the yellow room was certain to fascinate so theatrical a mind.

At the moment of meeting him I heard M. de Marquet say to the registrar with a sigh:

"I hope, my dear M. Maleine, this builder with his pickax will not destroy so fine a mystery."

"Have no fear," replied M. Maleine. "His pickax may demolish the pavilion perhaps, but it will leave our case intact. I have sounded the walls and examined the ceiling and floor, and I know all about it. I am not to be deceived."

Having thus reassured his chief, M. Maleine, with a discreet movement of the head, drew M. de Marquet's attention to us. The face of that gentleman clouded, and as he saw Rouletabille approaching, hat in hand, he sprang into one of the empty carriages, saying half aloud to his registrar as he did so, "Above all, no journalists!"

M. Maleine replied in the same tone, "I understand," and then tried to prevent Rouletabille from entering the same compartment with the examining magistrate.

"Excuse me, gentlemen, this compartment is reserved."

"I am a journalist, monsieur, engaged on the Epoque," said my young friend, with a great show of gesture and politeness, "and I have a word or two to say to M. de Marquet."

"Monsieur is very much engaged with the inquiry he has in hand."

"Ah! His inquiry, pray believe me, is absolutely a matter of indifference to me. I am no scavenger of odds and ends," he went on, with infinite contempt in his lower lip; "I am a theatrical reporter, and this evening I shall have to give a little account of the play at the Scala."

"Get in, sir, please," said the registrar.

Rouletabille was already in the compartment. I went in after him and seated myself by his side. The registrar followed and closed the carriage door.

M. de Marquet looked at him.

"Ah, sir," Rouletabille began, "you must not be angry with M. Maleine. It is not with M. de Marquet that I desire to have the honor of speaking, but with M. 'Castigat Ridendo.' Permit me to congratulate you—personally, as well as the writer for the Epoque." And Rouletabille, having first introduced me, introduced himself.

M. de Marquet, with a nervous gesture, caressed his beard into a point.

"The work of the dramatic author may interfere," he said, after a slight hesitation, "with that of the magistrate, especially in a province where one's labors are little more than routine."

"Oh, you may rely on my discretion!" cried Rouletabille.

The train was in motion.

"We have started!" said the examining magistrate, surprised at seeing us still in the carriage.

"Yes, monsieur, truth has started," said Rouletabille, smiling amiably, "on its way to the Chateau du Glandier. A fine case, M. de Marquet, a fine case!"

"An obscure, incredible, unfathomable, inexplicable affair, and there is only one thing I fear, M. Rouletabille, that the journalists will be trying to explain it."

My friend felt this a rap on his knuckles.

"Yes," he said simply, "that is to be feared. They meddle in everything. As for my interest, monsieur, I only referred to it by mere chance—the mere chance of finding myself in the same train with you and in the same compartment of the same carriage."

"Where are you going, then?" asked M. de Marquet.

"To the Chateau du Glandier," replied Rouletabille, without turning.

"You'll not get in, M. Rouletabille!"

"Will you prevent me?" said my friend, already prepared to fight.

CHAPTER III.

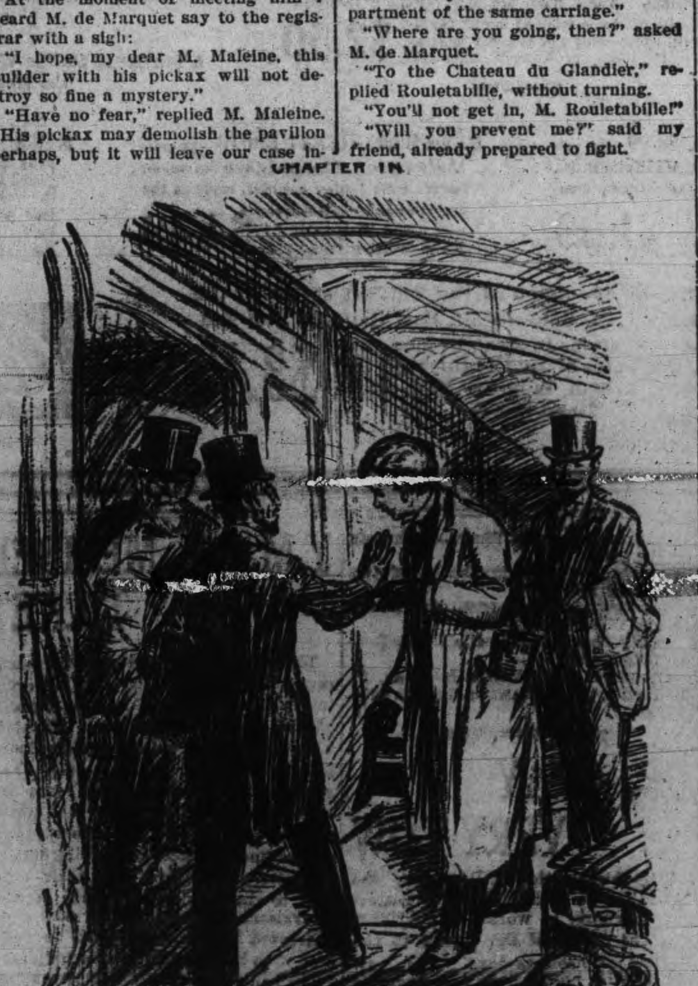

"EXCUSE ME, GENTLEMEN—THIS COMPARTMENT IS RESERVED."

"Not I! I like the press and journalists too well to be in any way disagreeable to them, but M. Stangerson has given orders for his door to be closed against everybody, and it is well guarded. Not a journalist was able to pass through the gate of the Glandier yesterday."

M. de Marquet compressed his lips and seemed ready to relapse into obstinate silence. He only relaxed a little when Rouletabille no longer left him in ignorance of the fact that we were going to the Glandier for the purpose of shaking hands with an "old and intimate friend," M. Robert Darzac—a man whom Rouletabille had perhaps seen once in his life.

"Poor Robert!" continued the young reporter, "this dreadful affair may be his death—he is so deeply in love with Mlle. Stangerson. It is to be hoped that Mlle. Stangerson's life will be saved."

"Let us hope so. Her father told me yesterday that if she does not recover it will not be long before he joins her in the grave. What an incalculable loss to science his death would be!"

"The wound on her temple is serious, is it not?"

"Evidently; but by a wonderful chance it has not proved mortal. The blow was given with great force."

"Then it was not with the revolver she was wounded," said Rouletabille, glancing at me in triumph.

M. de Marquet appeared greatly embarrassed.

"I didn't say anything, I don't want to say anything, I will not say anything," he said. And he turned toward his registrar as if he no longer knew us.

But Rouletabille was not to be so easily shaken off. He moved nearer to the examining magistrate and, drawing a copy of the Matin from his pocket, he showed it to him and said:

"There is one thing, monsieur, which I may inquire of you without committing an indiscretion. You have, of course, seen the account given in the Matin? It is absurd, is it not?"

"Not in the slightest, monsieur."

"What! The yellow room has but one barred window, the bars of which have not been moved, and only one door, which had to be broken open, and the assassin was not found!"

"That's so, monsieur; that's so. That's how the matter stands."

Rouletabille said no more, but plunged into thought. A quarter of an hour thus passed.

Coming back to himself again, he said, addressing the magistrate:

"How did Mlle. Stangerson wear her hair on that evening?"

"I don't know," replied M. de Marquet.

"That's a very important point," said Rouletabille. "Her hair was done up in bands, wasn't it? I feel sure that on that evening, the evening of the crime, she had her hair arranged in bands."

"Then you are mistaken, M. Rouletabille," replied the magistrate. "Mlle. Stangerson that evening had her hair drawn up in a knot on the top of her head, her usual way of arranging it, her forehead completely uncovered. I can assure you, for we have carefully examined the wound. There was no blood on the hair, and the arrangement of it has not been disturbed since the crime was committed."

"You are sure? You are sure that on the night of the crime she had not her hair in bands?"

"Quite sure," the magistrate continued, smiling, "because I remember the doctor saying to me while he was examining the wound: 'It is a great pity Mlle. Stangerson was in the habit of drawing her hair back from her forehead. If she had worn it in bands the blow she received on the temple would have been weakened.' It seems strange to me that you should attach so much importance to this point."

"Oh, if she had not her hair in bands I give it up," said Rouletabille, with a despairing gesture.

"And was the wound on her temple a bad one?" he asked presently.

"Terrible."

"With what weapon was it made?"

"That is a secret of the investigation."

"Have you found the weapon—whatever it was?"

The magistrate did not answer.

"And the wound in the throat?"

Here the examining magistrate readily confirmed the decision of the doctor that, if the murderer had pressed her throat a few seconds longer, Mlle. Stangerson would have died of strangulation.

"The affair as reported in the Matin," said Rouletabille eagerly, "seems to me more and more inexplicable. Can you tell me, monsieur, how many openings there are in the pavilion? I mean doors and windows."

"There are five," replied Monsieur de Marquet, after having coughed once [illegible] no longer resisting the desire he felt to talk of the whole of the incredible mystery of the affair he was investigating. "There are five, of which the door of the vestibule is the only entrance to the pavilion—a door always automatically closed, which cannot be opened, either from the outer or inside, except with the two special keys which are never out of the possession of either Daddy Jacques or M. Stangerson. Mlle. Stangerson had no need for me, since Daddy Jacques lodged in the pavilion and because, during the daytime, she never left her father. When they, all four, rushed into the yellow room, after breaking open the door of the laboratory, the door in the vestibule remained closed as usual and of the two keys for opening it Daddy Jacques had one in his pocket and M. Stangerson the other. As to the windows of the pavilion, there are four, the one window of the yellow room and those of the laboratory looking out on to the country, the window in the vestibule looking into the park."

"It is by that window that he escaped from the pavilion!" cried Rouletabille.

"How do you know that?"

"How? Oh, the thing is simple enough! As soon as he found he could not escape by the door of the pavilion his only way out was by the window in the vestibule, unless he could pass through a grated window. The window of the yellow room is secured by iron bars, because it looks out upon the open country; the two windows of the laboratory have to be protected in like manner for the same reason. As the murderer got away I conceive that he found a window that was not barred—that of the vestibule, which opens on to the park—that is to say, into the interior of the estate. There's not much magic in all that."

"Yes," said M. de Marquet, "but what you have not guessed is that this single window in the vestibule, though it has no iron bars, has solid iron blinds. Now, these iron blinds have remained fastened by their iron latch, and yet we have proof that the murderer made his escape from the pavilion by that window! Traces of blood on the inside wall and on the blinds as well as on the floor, and footmarks, of which I have taken the measurements, attest the fact that the murderer made his escape that way. But, then, how did he do it, seeing that the blinds remained fastened on the inside? He passed through them like a shadow. But what is more bewildering than all, is that it is impossible to form any idea as to how the murderer got out of the yellow room or how he got across the laboratory to reach the vestibule!"

"Could that window have been closed and refastened after the flight of the assassin?" asked Rouletabille.

"That is what occurred to me for a moment, but it would imply an accomplice or accomplices, and I don't see"—

After a short silence he added:

"Ah, if Mlle. Stangerson were only well enough today to allow of her being questioned!"

Rouletabille, following up his thought, asked:

"And the attic? There must be some opening to that?"

To be Continued.

At attempt was made to kill Gen. Shefket Pasha in Turkey by wrecking a train on which he was to have travelled.

CARTER'S LITTLE LIVER PILLS.

CURE

Sick Headache and relieve all the troubles incident to a bilious state of the system, such as Dizziness, Nausea, Drowsiness, Distress after eating, Pain in the Side, &c. While their most remarkable success has been shown in curing

SICK

headache, yet Carter's Little Liver Pills are equally valuable in Constipation, curing and preventing this annoying complaint, while they also correct all disorders of the stomach, stimulate the liver and regulate the bowels. Even if they only cured

HEAD

Ache they would be almost priceless to those who suffer from this distressing complaint; but fortunately their goodness does not end here, and those who once try them will find these little pills valuable in so many ways that they will not be willing to do without them. But after all sick head

ACHE

is the bane of so many lives that here is where we make our great boast. Our pills cure it while others do not.

Carter's Little Liver Pills are very small and very easy to take. One or two pills make a dose. They are strictly vegetable and do not gripe or purge, but by their gentle action please all who use them.

CARTER MEDICINE CO., NEW YORK.

Small Pill. Small Dose. Small Price.

Children's Aid Society

FOR THE CARE OF NEGLECTED AND ILL-TREATED CHILDREN.

Incorporated by Act of Legislature. Information required. Informatio kept strictly private.

CHILDREN FOR ADOPTION

GEO. COCHRANE.

AGENT and ASST SEC.

Phone GEORGE ST

Get . . . the Latest

We supply the correct things in

WEDDING INVITATIONS

MENUS

PROGRAMMES

ANNOUNCEMENTS

CALLING CARDS

And PERSONAL STATIONERY

The newest and latest types papers and extremely good work.

Review Printing Co

PETERBOROUGH

NATURE'S WAY

Abbey's Salt regulates Stomach, Bowels and the system generally with the aid of Nature's most pleasant products, as Nature intended it should be done.

There are no griping pains or unpleasant after-effects from its use.

Its action is mild and pleasant—but absolutely certain.

Abbey's Effervescent Salt

At dealers—25c. and 60c. 54

TAKE THE BABY OUT

In one of our comfortable

Carriages

—OR—

Go-Carts

We have just received another large shipment and can show you a splendid line of the most up-to-date

BABY VEHICLES

Our ONE MOTION COLLAPSIBLE CARTS

Sure to suit everyone who sees hem; the Carts are so substantial and the prices so reasonable. We are showing them in four colors, Brown, Green, Dark Red and French Grey.

BE SURE YOU SEE OUR LINE BEFORE YOU BUY.

CLEGG'S FURNITURE STORE

427 GEORGE-ST. TELEPHONE 79

GRAND TRUNK RAILWAY SYSTEM

RAILWAY TIME TABLE

	Arrive.	Depart
Lindsay, Orillia, Midland, Gravenhurst, North Bay, Stouffville and Toronto	11.40 a.m. / 9.00 p.m.	8.25 p.m / 5.35 p.m
Port Hope, Toronto, London, Detroit, Chicago & West, Niagara Falls, Buffalo, Cobourg, Montreal and East	8.20 a.m. / 5.30 p.m.	11.40 p.m / 900 a.m.
Toronto, Lindsay, Stouville, Uxbridge and Markham	10.05 p.m.	7.10 a.m.
Lindsay Local	8.15 a.m.	9.10 p.m
Hastings, Campbellford, Madoc, Belleville, Kingston, Montreal and East	8.10 a.m. / 8.55 p.m.	8.30 a.m / 1.40 p.m
Lakefield	10.00 a.m. / 5.15 p.m.	8.35 a.m / 12.20 p.m

CANADIAN PACIFIC RAILWAY

To Peterboro' Going East.

11.28 a. m., Norwood, Havelock, Ottawa, Montreal

7.51 p. m., Indian River, Norwood, Havelock, Tweed.

12.31 a. m. midnight, Havelock, Tweed, Smith's Falls, Montreal, Quebec, Portland, Boston and New England points. Ottawa express, Norwood, Havelock, Ivanhoe, Tweed, Smith's Falls, Carleton Jct., Ottawa.

To Peterboro' Going West.

5.26 a. m. for Toronto, Hamilton, Brantford, New York, Woodstock, St. Thomas, Chicago, etc.

7.55 . m. for Cavanville, Manvers, Pontypool, Burkton, etc.,

4.38 p m. Pontypool, Lindsay, Toronto, Hamilton, Galt, Woodstock, London, Detroit, Chicago, also Fort William, Winnipeg and all points in North West Canada

Algernon Milne, of Vancouver, claims the earldom of Wrottesley.

The Latest Coiffure

For The Ladies

If you want to wear your hair in the latest tyle you will need the following:—

TURBANS

in several sizes, 25c, 35c, 50c each.

TURBAN BRAIDS

he very newest, all shades to match the hai for 80c and $1.00.

LARGE HAIR NETS from 5c to 25c

LARGE PINS in Amber Shells.

CALL AND SEE OUR NEW SHIPMENT OF HAIR ACCESSORIES

MRS. M. J. BYRNE

424 GEORGE ST PHONE 226

SANTAL-MIDY

Standard remedy for Gleet, Gonorrhœa and Runnings IN 48 HOURS. Cures Kidney and Bladder Troubles.

MIDY

"HOTEL LENOX" BUFFALO N. Y.

FIREPROOF THROUGHOUT

MODERN. HIGHEST GRAD UNEXCELLED SERV CE.

Patrons may take Taxicabs or riages from Depots or Steamboat Landings direct to hotel, charging same to THE LENOX.

EUROPEAN PLAN $1.50 per day and up

Attractive Restaurant Prices.

When in Buffalo stop at THE LENOX The accommodations and service are sure to please.

C. A. MINER, Mgr

Real Estate Sales Room

2 storey and attic, red brick house, [illegible] location, hall, parlor, dining- [illegible] back stairs; hall, 4 bedrooms, bathroom, stone cellar with concrete floor, furnace, deep lot. Price $2850

2 storey and attic, red brick, west central, hall, parlor, dinningroom, kitchen, pantry, front and back stairs, hall, 4 bedrooms, bathroom, concrete floor in cellar, furnace, stable and driving shed. Price $3200

1 1-2 storey solid brick, south west, hall, parlor, diningroom, kitchen, front stairs, hall, 3 bedrooms, 1 clothes closet, stone foundation, good cellar, electric light, driven well, garden. Price $1650

1 1-2 storey frame house, south, hall, parlor, dining room, kitchen, 3 bedrooms, electric light, city water, lot 40x80. Price $1200

Cottage, Stoney Lake, 1 1-2 acres ground, good location, convenient to store building new and well built. Price $1300

Cottage, Chemong Park, well located and in first class condition, Price $600

Cottage and Island, Stoney Lake, convenient to store, post office and and steam boat, channel to Burleigh, nicely timbered; building large and well constructed. Price $1500

Lot, south, 40x80. Price... $250

Lot, south central, 120 feet frontage, per foot $12

Lot, east, 50x150 .... $200

Lot, north, 42x100. Price.. $250

2 storey brick house, frame out building, 5 acres good land, well located within short distance of the city Price $1900

See weekly paper for list of farms.

TO RENT

4 room brick, north $6.00

5 room brick, north, garden & stable... $8.00

7 room brick, north, conveniences... $12.00

7 room terrace, central, conveniences $13.00

8 room brick, central, conveniences $20.00

7 room brick, east; garden, stable..... $1300

J. T. O'CONNELL & CO.

36 Hunter Street. Phone 376

MR. A. A. FOWLER

DOCTOR OF OPTICS

Who has charge of our Optical Department, has a large and extensive practice. He has a most up-to-date Optical Parlor and Lense Grinding Plant and all the work from this department is positively guaranteed. Mr. Fowler understands the art of Eyesight Testing thoroughly and his records contain the names of leading citizens of our city and vicinity.

A large stock of the latest Eyeglasses and Spectacles constantly on hand.

Broken Lenses, "NO MATTER WHAT KIND," replaced the same day you bring them in.

Charges Moderate

NUGENT DRUG CO.
386 GEORGE STREET

Straw Hats

Now is the time to clean your Straw Hat. Bring it to us, 25 cents only at

YEOTES BROS.
337-339 George Street.

Shoe Shine Parlor for ladies only.
Billiard Parlor in connection.

EXCURSION HERE FROM UNIONVILLE

The Public Library excursion from Unionville brought six hundred visitors to the city this morning and as the weather is particularly appropriate for an outing, the excursionists will no doubt have an enjoyable time. A large number took a trip over the lift lock and several teams of bowlers played on the green with the locals.

PATIENT IS ABLE TO SIT UP

Mr. Jack Pilling is making a satisfactory recovery at the hospital. Dr. Frederick informed the Review to-day that his patient is now able to sit up in bed.

OBITUARY

THOMAS ALLUM.

Mr. Thomas Arthur Allum, who died yesterday afternoon at his residence on Sherbrooke street, at the age of 87 years, was born at Pangborne, Berkshire, England, on the 30th March, 1823. He came to Peterborough in 1849 with his first wife, who was a German lady. After a short residence in town he removed to his home on the Gravel road, North Monaghan, and lived there until last December, when he moved to the city. His wife having died in 1880, he married Miss Greenhow, who survives him. He was a devoted member of the Charlotte street Methodist church for many years, and was most highly respected in North Monaghan where he was well known, and also in Peterborough, in all business and social relations.

Funeral of Patrick Hogan

The funeral of the late Patrick Hogan took place on Friday, June 3rd, from his late home, lot 9, 7th concession of Douro, to St. Joseph's church, where solemn Requiem Mass was sung by Father McFadden, and thence to the cemetery. The pallbearers were three brothers, Frank, Edward and Albert and his two uncles, P. Hogan, of Douro, and J. Brick, of Ennismore.

The large funeral cortege bespoke the esteem in which the deceased was held. He was beloved and respected by all for his many estimable qualities, and his sudden death cast a gloom over the entire community.

His ever genial presence shall long be missed among the public but longer still among his own beloved, where he was known as a dutiful son and loving brother.

Besides his mother, Mrs. Thomas Hogan, of Douro, three sisters, Mrs. McMurray and Miss Nellie, of Douro, and Mrs. Sarah M. Berchnans, of Port Arthur, and four brothers, Frank and Edward, of Douro, Albert, of Barrie, and James, of King county, Washington, are left to mourn his loss.

County Court

The Clysdale vs. Mutual Life Insurance Co., case at the County Court is in progress. A large number of witnesses are being heard. The grand jury are including in their inspection a visit to the House of Refuge at Lakefield.

Graham & Co.
ARE SELLING
CHASE & SANBORN'S
FRESH GROUND COFFEE
— AT —
40 cents per lb.

Graham & Co.
293 George Street
PHONE 483.

Tenders Wanted

Tenders addressed to the undersigned will be received till **12 O'clock Noon on Saturday 18th. June, for the Purchase and Removal of the Frame Building** on the grounds at the Queen Alexandra School.

The highest or any tender not necessarily accepted.

R. FAIR,
Chairman, Property Committe,
Board of Education.

Have You Seen Our Exquisite
Hand Colored Post Cards and New Novelty Pictures?
CALL AND SEE THEM.

Brass Outfits and Brass for Art Piercing

Pyrographic Outfits and Wood Stamped for Art Burning.

EXPERT PICTURE FRAMING

PILLSWORTH'S
Picture and Art Store
345 George-st.

Warm Weather is Here---THAT'S SURE

OUR ANNUAL WARM WEATHER SALE

Of Men's and Women's Shoes is Here Too

WOMEN'S BIG VALUE SHOES AT **MEN'S HIGH-GRADE SHOES**

PRICES YOU CAN'T RESIST

THIS is one of Our Annual Sales of Shoes. At this time of the year there are always many lines, which, during the spring trade have become broken in sizes, to be cleared out while the demand is still on. We do not believe in holding them until everybody is supplied or the summer is nearly over before we put the knife into them—that's the reason you do not find us stocked with odd broken lines carried over from one season to another. We have made preparations for this big Annual Early Summer Event by special purchases of splendid values in women's shoes which will be put on sale at remnant prices. Shoes for men, Shoes for Women, at bigger-than-ever savings—Shoes for summer wear and shoes that are useful the year round—all must go on sale during this event. All the latest American and Canadian footwear, the daintiest and most substantial grades all are on deck at prices that will enable you to have an extra pair of shoes whether you have your summer's supply or not. ***Come Now and See.***

$2.50 BLACK, TAN AND CHOCOLATE OXFORDS $1.95—Three lines of natty Oxfords in tan Russian calf, chocolate and black kid, on Alexandra and Duchess lasts with extension sole. This line sold well all season at our regular price $2.50. Warm Weather Sale Price........ **$1.95**

$1.75 HOUSE OXFORDS & THEO STRAP SLIPPERS $1.39. 58 pairs only of a turn sole Kid Oxford and three strap Theo—a soft, comfortable fitter, especially adapted to "around the house" use." Our usual $1.65 and $1.75 grades. Warm Weather Sale Price **$1.39**

STYLISH $3.50 AND $4.00 SHOES $2.95.—This lot includes the pick of our Canadian made low shoe, the prettiest and best shown in Peterborough at the price this season. Perhaps the leader is a patent pump with ankle and instep strap, plain vamp and extension sole, an extremely dressy foot garment, also a wide toe, patent four eyelet Oxford with a distinctly mannish style, tan Oxfords and Pumps and fine Kid Oxfords. A good range of sizes in all lines, regular $3.50 and $4.00 values, Warm Weather Shoe Sale **$2.95**

$3.50 PATENT BALS $2.50.—A dressy patent leather shoe that will positively give satisfaction in comfort and wear at this exceptional price. One of our "Diamond" leaders made on our two best lasts with dull glove tops, extension sole, 1½ inch satin facings and inside leather back strap that prevents the shoe breaking at the heel. Splendid value at $2.25. All sizes in three widths. Our special **$2.50**
SECOND FLOOR.

SPECIAL $2.50 PATENT OXFORDS $1.95.—120 pairs of our new "Dixie" last patent Oxfords, made to our special order, has style and comfort—an all patent Oxford with glove top facings and perfection extension sole, military and medium heels, all sizes in three widths; the nattiest $2.50 Oxford in the trade. Warm Weather Shoe Sale........ **$1.95**
SECOND FLOOR.

Dainty Pingree Footwear

$4.50 AND $5 LINES $4.95.—This is your first opportunity to buy this swell American Shoe at sale price—7 of the very newest and daintiest Pingree low shoe lines in patent and dull calf, two-eyelet ties, three button patent Oxfords, ankle strap patent and dull calf pumps with leather bow, also our season's leader in grey suede, two instep strap Oxford with nickle buckle. All these lines Goodyear welt flexible sole, Cuban or military heels, all sizes in four widths, B, C, D, E. The shoe that has brought Peterborough lovers of fine footwear to our women's shoe department. Regular $4.50 and $5.00 Shoes. Warm Weather Shoe Price....**$3.95**
SECOND FLOOR

Dainty American Shoes for Women
$3.95
The $4.50 And $5.00 Pingree Lines

$4.50-$5 Women's Shoes $2.79

BEST AMERICAN AND CANADIAN MAKES—About 180 pairs of odd lines in women's fine high grade shoes, including: patent button, blucher and straight lace, in vici kid and fine dull calf, with wave top on celebrated Tramp, Classic Korto and Detroit lasts. Not a pair sold less $4.00, and over half of them sold at $4.50 and $5.00. These represent the remnant ends of the finest stock lines, sold down to a few pairs of each line, leaving broken sizes. While there are not all sizes in each line there are several of each size in the lot. This is the best value of the sale and is bound to be a store crowder. Come early to the Warm Weather Sale and get the choice........ **$2.79**
SECOND FLOOR.

Natty High Shoes for Women
$2.79
The $4.00 $4.50 and $5.00 Values

$2.50 DONGOLA KID BALS, $1.95—78 pair only of this line, made in our Duchess and Vassar lasts, with extension soles, patent toe caps, medium heels, all sizes in three widths, a special $2.50 shoe. Warm Weather Sale Price........ **$1.95**
Second Floor

TAN, CHOCOLATE AND BLACK KID BALS, $2.50—The always popular Tan and Chocolate High Shoes combine the best wearing qualities with positive comfort for the hot weather. These lines are our Special "Diamond" Shoes, with extension sole and mostly Goodyear welt, worth easily half as much more as we are asking during our Warm Weather Sale **$2.50**
Second Floor

$1.75 HIGH SHOES $1.38—The same styles as the $2.50 lines. Duchess and Vassar lasts, with patent toe caps, new college heel and extension sole, Blucher cut. These shoes are good value at $1.75. Warm Weather Shoe Sale........ **$1.38**
Second Floor

A few items for the Warm Weather Shoe Sale from the Men's Department

A few Items for the Warm Weather Shoe Sale from the Men's Department

MEN'S $4 and $4.50 BOOTS, $2.49—138 pairs of Men's Patent Colt, Vici Kid, Velour and Box Calf, all sizes 5 to 11. Every pair guaranteed, Goodyear welt, both medium and wide toes, all regular $4.00 lines. Warm Weather Price **$2.49**

MEN'S $3.50 BOOTS, $1.99—43 pair only Men's $3.50 Patent Calf and Kid Boots, Goodyear welt. Just a few pair of a kind, new lasts. Regular $3.50 value. Warm Weather Price **$1.99**

MEN'S $6.00 PATENT BOOTS—38 pairs Men's Patent Leather Boots, with fine velour uppers, solid leather counters, made on the season's best lasts, Goodyear welt soles. Reg. price $6. Warm Weather Price **$4.49**

MEN'S NATTY OXFORDS $3.49—32 pairs Men's Goodyear Welt Oxfords, in patent leather and tan calf, good styles, all the regular $5.00 lines, any size 5 to 9 (not all sizes in each line). Warm Weather Sale Price **$3.49**

MEN'S $5.00 LINES $3.49—Some of the nattiest styles of the season in Patent Colt, Velour Calf, Box Calf and Vici Kid. A larger variety of styles in straight lace and Blucher cut, 153 pairs of our regular $5.00 Canadian boots. Warm Weather Sale price **$3.49**
Through the Arch

DEPARTMENT STORES Cressman's

DEPARTMENT STORES Cressman's

ADAMS' STORE FOR WOMEN

393 George Street — 466 Telephone

Princess Muslin Dresses

— at —

Special Prices all This Week

We just passed into stock a lucky purchase of beautiful **Princess Dresses** which we secured much below regular values. On sale all this week as follows:—

$10 and $12 New Princess Dresses for $8.50

36 only Dresses in this lot, made of extra fine silk finish Mull Muslin, beautifully trimmed with lace and insertion. Colors, white, sky, pink, helio. These beautiful NEW PRINCESS DRESSES are exceptional values at regular prices, $10.00 and $12.00. Special clearing price this week, your choice for........ **$8.50**

SPECIAL BLOUSE VALUES ARE BEING OFFERED AT ADAMS'. $1.50 MUSLIN BLOUSES FOR........ **98c**

Harry Adams

TWELVE BURNED TO DEATH AT NIAGARA

Niagara Falls, Ont., June 15.—A terrible holocaust of human life occurred at Falls View early this morning. Nearly 150 Hungarian laborers employed in the Ontario Power Works, have been housed in a long wooden shack, situated behind the Falls View office, where they slept in bunks huddled together.

This morning at two o'clock the shack was discovered to be on fire, and before the sleeping occupants could be got out twelve of them were burned to death. Three others, a man, a woman and a child, badly burned, were removed to the hospital.

BRILLIANT LAWN FETE UNDER AUSPICES OF ALL SAINTS'

The beautiful grounds surrounding the home of Mrs. A. L. Davis, Blemont avenue, was the scene last night of a brilliant fete, given under the auspicies of All Saints' church. As early as 8 o'clock there was a large crowd on hand, and the demands for ice cream and lemonade were only filled through the untiring efforts of the young ladies, who, in their pretty gowns, were instrumental in making the entertainment a complete success.

The 57th Regiment band was on hand and discoursed popular music in their very fine style. May pole dances were given by the younger members of the church, and they made a very pretty scene, the red and blue ribbons of the May pole contrasting very prettily against the white dresses of the girls.

The booths were in charge of the following ladies:—

Tea booth—Mrs. Pearce, Mrs. Brewer and Mrs. Chas. Sisson.

Candy booth—Mollie Blois and Bessie Brightman.

Ice cream tent—Misses L. Rush, A. Melleville, Ruth Dawson and twenty others.

DR. GRAY VERY LOW

That the condition of Dr. Gray, who was taken to Nicholls Hospital yesterday morning, is worse, if anything, was the report of Dr. Young to the Review at noon to-day. The patient is still unconscious and there is but a slim chance for his recovery.

Our idea of nerve is that possessed by the man who would ask to borrow an automobile.

When two very young men meet one of them is apt to say to the other: "How are you, old man?" But old men always call each other "boys."

Every man enjoys seeing the bull-dog or the bully get whipped.

Y.M.C.A. MEMBERSHIP TICKETS ARE NOW $5.00

There was a very enthusiastic meeting of the Board of Directors last evening in the local Y.M.C.A. The reports of the several committees indicated very plainly that things are in a flourishing condition. This is the first summer for a number of years in which the association has had a full staff of officers, and the effect is that all the lines of work are making steady progress. The board gave their consent to the making of several needed alterations in the building, and also consented to allow the staff to proceed with brightening up the building.

The general secretary was instructed to draw up a resolution to forward to Mr. E. R. Wood, formerly a resident of this city, congratulating him on the successful termination of the recent financial campaign held in connection with the Toronto association.

The Membership Committee asked permission of the Board to reduce the membership fee from $6 to $5, to take effect at once. This was agreed to, and now the committee are out after members on this new basis. It was also agreed that there should be a summer membership fee to cover the months of June, July, August and September, admitting to all the privileges of the association for $2. This is to enable the men who are in the city only during the summer to enjoy the privileges while there.

Will Preach Special Sermon

Next Sunday at vespers Rev. Father Fitzpatrick, of Ennismore, will preach on St. John the Baptist. The feast of St. John the Baptist will be celebrated on June 24th.

Cook's Cotton Root Compound.

The great Uterine Tonic, and only safe effectual Monthly Regulator on which women can depend. Sold in three degrees of strength—No. 1, $1; No. 2, 10 degrees stronger, $3; No. 3, for special cases, $5 per box. Sold by all druggists, or sent prepaid on receipt of price. Free pamphlet. Address: THE COOK MEDICINE CO., TORONTO, ONT. (formerly Windsor)

CLOCKS
—AS—
Wedding Presents

You cannot make a mistake in buying a Clock for the new home. There is nothing more ornamental and convenient than a Clock in every room. Our stock is complete with an assortment of Clocks of the best English, American and French manufacture. They are imported direct from the manufacturers. Our personal guarantee goes with every Clock we sell.

Schneider's
JEWELLER AND OPTICIAN
391 George Street, Peterborough
Issuer of Marriage Licenses.

PHOTO SUPPLIES

A full line of Anthony Scovil Goods, Cycko Papers, Kodaks and Cameras.

HIGH-CLASS PHOTOGRAPHY

Expert posing and lighting enable us to produce portraits of merit--pictures that please.

The Lendrum Studio
170 CHARLOTTE ST PETERBOROUGH

JUNE
The Month of Brides

Do not forget the Wedding Photographs.

Telephone us the day and hour. We'll do the rest.

THE ROY STUDIO
140½ Hunter Street.

Real Estate

City and Farm Property for sale or to rent
MONEY TO LOAN.
C. BLEWETT, 332 George-st., Peterboro Office Phone 1221. House Phone 566

INSURANCE AND REAL ESTATE
MIGHT & TAYLOR

Wish to inform the public that they have opened up a Real Estate and Insurance office at 376 Water-st
W. MIGHT, formerly 326 George-st.
A. TAYLOR, of the firm of Bell & Taylor, 376 Water-st. Phone 99

DOMINION CHINESE CAFE

Best meals in the city. If you are going out for dinner or evening lunch, don't forget to call
328 GEORGE STREET
Ice Cream d Drinks,

Coleman's Victoria Cakes
FRY'S LOTUS CHOCOLATES
VERY CHOICE
HALF POUND BOX 35c
TO-DAY, 30c
426 George-St.

ARE YOU INTERESTED

In the purchase sale or exchange of Real Estate of any kind? If so, IT WILL PAY YOU to see A. BROWN & COMPANY. We have been very successful in arranging suitable exchanges for our clients; sometimes you may want a larger or smaller property, or in a different part of the city; a city property for a farm, and a very suitable exchange can be arranged. Come in and talk your wants over with us Our eleven year's experience is at your service.

A. Brown & Co
396 Water Street. Phone 126

WE SELL Anything you want
WE BUY Anything you have to sell.
JAY'S STORES
Phone 623. 390 Aylmer St Peterborough

Ladies and Gentlemen, Save Money

By having your last Spring's wardrobe renewed by the Dry-cleaning Process. Goods called for and delivered.

GEORGE R. RECORD
Phone 669 173 Simcoe St.

$2,500 SALARY

As Provincial Manager now, two-and-a-half years ago hardware clerk at $8 per week, and who was a farmer's son, 23 years of age and without pull. Six month's training in one of our branches and two year's faithful services to his company made the difference.

The difference between the big big men and the little men, the successful and the unsuccessful—is only a difference of training We have transformed thousands of little men into big me..

NO VACATION.

Enter Any Day.

Peterboro' Business College
(FOUNDED 1885.)
GEO. SPOTTON, - President

STRAWBERRIES

Grown and ripened in the open air. Fresh from Baltimore to-day.
WHAT IS NICER FOR DESSERT?

NEW VEGETABLES

Cabbage, Cucumbers and all such like seasonable delicacies. We have them all fresh.

MINICOLA BROS.
WHOLESALE AND RETAIL
Hunter Street - Both Phones 387

CITY NEWS ITEMS

Choice Dairy Butter

Dairy butter for sale at 23 cents per lb. Walter M. Roebuck, corner Water and Smith streets.

Drunk Went Free

A drunk arrested yesterday afternoon was given his liberty this morning.

Dr. Keith Operated on

The Rev. H. J. Keith, of Knox church, underwent a slight operation to-day at his home. The operation was a complete success.

Pianos to Rent.

Pianos and organs rented from $1.00 per month up. Six months' rent allowed in case of purchase. The J. M. Greene Music Co., Limited, George st.

A Reminder

A lady 'phoned the Review to-day wishing to remind the public through its columns that th's was prayer meeting night at St. Andrew's church.

FOR SALE

Good brick house nearly new 7 rooms, all modern improvements 517 Stewart Street Apply for terms to JOHN CRANE Dominion Bank, 3d

Will Appear To-morrow

The report of the W. F. M. S. session of the convention at the Charlotte street Methodist church is being prepared by the ladies and it will appear to-morrow.

Electric Vacuum Cleaning

Have your carpets cleaned on the floors, no dust, no disorder. Upholstery, mattresses, cushions, etc., cleaned by vacuum process. Electric Vacuum Cleaner Co., 212 1-2 Hunter street (over A. E. Micks' store.) Phone 380.

Picture Panorama of King's Funeral

By special arrangement with the ... M. Pappas, proprietor of the Royal will show the vitagraph pictures of King Edward's funeral on Tuesday and Wednesday of neet week.

Excellent pictures of the funeral were seen at the Royal last week, but the vitagraph films are much more interesting and complete.

PINEAPPLES FOR PRESERVING

Fresh Canadian Strawberries arriving daily. Now is the time to get price and quality combined. Order from S A. OKE, 340 George St., and be sure of getting both. Phone 275, 4d

Photos Attract attention

Mr. Louis Mendel has several pictures on exhibition that are attracting much attention. One in H. S. McDonald's drug store of the Collegiate Institute hockey team and one in Merrill & Meredith's window of the Strathcona hockey team, are exceptionally good groups, and also one of the leaders corps of the Y.M.C.A. in Nugent's Drug Co.

STORIES AS TO CAUSE CONFLICT

A small blaze that started in the editorial room of the Examiner gave the firemen an early morning Marathon this morning.

Mr. Norman Creeper, a member of the Examiner night gang, smelled the smoke, and, rushing down stairs, heroically smashed the glass in the front door, and through this opening Mr. Creeper crept out. Some say that it was only for the purpose of letting out the smoke that he smashed the glass, but the general opinion is favorable to the other theory.

Cigarette stubs are said to have been the cause of the infant blaze. The big smoke of the Examiner staff emphatically denies this, and says he distinctly remembers walking over to the Hunter street bridge before he went home, and dropping the butt of the last Egyptian rag he smoked into the river.

The end of the desk fronting onto the gap that divided the reporters from the city editor is extensively charred, the wall has been given a black eye at the point of hte fire, and the copy chute has been melted to such an extent that communication is cut off with the news room. However, the paper will contain as much matter to-night as usual.

THE PRINTERS' PICNIC COMING

Saturday afternoon, June 25th, is the day. The place, Cobourg. The hour, one thirty. The time immense. In this brief summary is the history of the great event, the printers' picnic. Rochester Union print shops will be there, and a baseball match between the Examiner and Review, races, a tug of war, are only a few of the good things on tap.

SIMPSON & YOUNG'S CLEARING SALE

Simpson & Young retiring from business, large clearing sale of all stock on hand at our store on Water street. The sale is on now, and will continue until all stock is disposed of. A large amount of fine flour and feed to go at clearing prices; also 1-10 h.p electric motor in first class condition. everything in connection with the feed business is to be had at lowest prices. We also carry a line of democrats, trucks and some farming implements which have to be cleared at a great sacrifice. Call early and get your pick of a large and choice stock. We ask that all outstanding accounts be settled at once, and anyone having an account against us please notify us at once and we will make immediate settlement. 5d1w

PERSONAL MENTION

Capt. Young, of Young's Point, is in the city.

Mr. Robert Flynn, of Havelock, was in the city yesterday.

Mr. William Allen has gone to Rochester for a visit.

Mrs. (Rev.) Moore, of Marmora, is in the city for a couple of days.

Mr. William Drake and son David, returned to Peterborough Monday, from Alberta.

Miss Annie Lumbers, of Toronto, is the guest of her aunt, Mrs. James Edgar, Weller street.

Mrs. Amos McWilliams leaves Peterborough shortly to join her husband at Fort William, Ont.

Mr. and Mrs. Patte have returned from their wedding tour and will spend the summer at Chemong.

Miss Maud Gates, of Toronto, is staying for a couple of days at the home of her parents, Edinburgh street.

Mr. C. E Lillie, representing the G.N.W. Telegraph Company, of Toronto, was in the city yesterday.

Miss Hazel Craig, who has been visiting her home in East City, returned to Rochester, N.Y., to-day.

Mrs. Chas Deacon and Mrs. Chas. Snyder, of Toronto, are visiting Mr. and Mrs. Allison, Bethune street.

Mrs. A. H Milner, of Brampton, and Miss Davis and Miss Manning, of Whitby, are guests at Mrs. J. E Middleton's.

Miss Fannie Hughes has gone to Galt, Ont., where she will take a course of study in the Training School for Nurses.

Mrs. Griffiths and children, of Toronto, have returned home, after having spent an enjoyable visit at the home of Mrs. McNichol, Stewart st.

Mr. J. Stewart ... of the Liberal-Conservative Association for Ontario, was in the city yesterday and left for Toronto this morning.

Mrs. J. E Middleton, nee Miss Manning, will receive for the first time since her marriage on Friday afternoon, at her home, 388 Rogers street, East City.

Col. and Mrs. Eardly-Wilmot, of England, are the guests of Mr. and Mrs. T. F. Matthews, Water street, for a few days. Col. Eardly-Wilmot is a brother of Mr. K. Eardly-Wilmot, formerly of this city, and now of Perth.

Mr. P. J. Lynch, superintendent of the Grand Trunk northern division, and T. R. Donnelly, master mechanic, of the Grand Trunk, are on a tour of inspection from Lindsay to Belleville, and were in the city this morning.

Ankle Fractured

Frank Whibbs, of Douro, had his leg fractured at the ankle yesterday afternoon while at work for the Leonard Construction Company.

Sir Hiram Maxim suggests national roulette for Britain, with a percentage of the receipts going to the state.

"THE DAYLIGHT STORE"

SUMMER COMFORT

TWO PIECE SUITS

Two Piece Suits are the most logical to wear in hot weather. There's oceans of comfort in them and they are handsome and stylish as well. Ours are well made and will stand the test of wear, with shape retaining qualities. We have them at—

$8.50, $10.00, $12.00 and $15.00

OUTING NECESSITIES

Such as DUCK PANTS in White and Khaki Olive Stripe with belts to match. SHIRTS to match each kind of pants perfectly. WASH NECKWEAR, LISLE HOSE, WASH VESTS, BATHING SUITS, ATHLETIC JERSEYS. Men's and boys sizes in different colors. The largest range of outing goods ever offered and price moderate.

You'll Take no Chance in Coming Here, for Just What You Want — WE HAVE IT.

J. T. C. LANG & CO., CLOTHIERS AND FURNISHERS TO MEN WHO KNOW.
409-411 GEORGE STREET PETERBOROUGH.

THE MULHERN--BURRITT NUPTIALS

At two o'clock this afternoon in St. John's church, with Rev. Canon Davidson officiating, the marriage of Miss Frances D. Burritt, eldest daughter of Mr. D. H Burritt, to Mr. Alexander H. Mulhern, the eldest son of Mr. Henry A. Mulhern, manager of the Central Milling Co., was solemnized. The maid of honor was Miss Muriel Burritt, sister of the bride, and the bridesmaids were Miss Irene Perks, Ilene Fair and Geraldine King. The groom was supported by Mr. Hague Sawers.

The bridal party entered the beautifully decorated church to the strains of the wedding march played by Mr. R. J. Devey. The bride was given away by her father. She wore the customary veil and was attired in a costume of white liberty satin trimmed with chantilly lace, embroidery and pearls and carried a bouquet of roses and lillies of the valley.

The maid of honor wore a dress of white satin with silver trimmings and a large white hat.

Miss Fair's costume was of white satin and Miss Perks and Miss King's of pale blue satin. Each of the three bridesmaids wore a black hat with a large pink rose.

Mrs Burritt, mother of the bride, was attired in a costume of mauve chrepe de chene, draped with brocaded satin, and wore a large black hat with plumes

The ushers were Mr I. D Ross, Mr W. H Burritt and Mr. G. C. Wainwright

At the conclusion of the ceremony a reception was held at the home of the bride's parents, 232 Brock street The decorations were of pink, white and red roses The large number of guests included out of town relatives and friends of the bride and groom The groom's gift to the bride as a beautiful necklace of pearls, and to the maid of honor and bridesmaids pearl pins. The gifts to the bride were many and beautiful.

Luncheon was served and Mr. and Mrs. Mulhern left on 4.38 C.P.R. train for Toronto on a honeymoon trip to Quebec by way of the St Lawrence River

The bride's travelling suit was of tan rajah and her hat a large one trimmed with yellow roses and black velvet

Best wishes for a happy future will follow the young couple The bride has always been a great favorite with a large circle of young friends, and the groom, who holds the position of accountant at the local branch of the Ottawa Bank, is one of the most popular young men of the city. He was the recipient of a handsome sectional book case from the employees of the bank.

WEDDING BELLS

PATTERSON—SHEARER.

A happy event took place yesterday afternoon at 343 McDonnel street, when Miss Nettie Shearer and Mr. Norman Patterson, both of Otonabee, were united in the holy bonds of matrimony by the Rev. E A. Pearson.

At 3.30 o'clock the bride entered the perlor leaning on the arm of her brother-in-law, Mr. John G. Hardill, to the strains of Mendelssohn's wedding march, played by Miss Madge Shaw, cousin of the bride. She looked charming in a dress of white etiste with trimmings of baby Irish lace. The ceremony was performed under a beautiful bridal arch of white roses and lillies of the valley.

Miss Maud Easson, a cousin of the bride, was bridesmaid and was prettily attired in a gown of pink silk.

The groom was supported by his brother. Mr. Norman Patterson.

Little Margaret Shearer, dressed in pink silk, and carrying a large bouquet of pink and white roses, made a very pretty flower girl.

After the ceremony the guests partook of a very dainty luncheon. Mr. Thomas Hooper catered.

Mr. and Mrs. Patterson left on the evening train for their home at Indian River, taking with them the best wishes of their friends for a happy future.

Bishop In a Donkey Cart.

One of the best stories told regarding Bishop Barry, whose ... was announced recently, relates how on one occasion he had a good ... to travel in order to keep an appointment at Brentford, but for some time he failed to find a vehicle to convey him to the place of meeting. Then a costermonger appeared in sight, and, learning of the bishop's difficulty, modestly offered him a lift. With equal modesty the prelate accepted, and the sight of a past Primate of Australia riding in the humblest vehicle known filled many persons with astonishment as the barrow and its strangely-contrasted occupants neared its destination. One of the bishop's first tasks was publicly to express his thanks to the costermonger for enabling him to fulfill his engagement.

Small Boat Overwhelmed.

A very sad drowning accident occurred the other morning at Scalloway. A small open boat returning from the haddock fishing was passing at what was thought to be a safe distance from the Brethren Reef, when she was suddenly overwhelmed by an enormous sea, and sank almost immediately. Of the four men in the boat two were drowned; the others managed to hold on to an oar and a buoy until rescued.

Calverry & Sons lumber mill at Bows, Man., was burned with $10,000 loss.

Musical Examination

The practical music examinations of the University of Toronto will be held at the Conservatory Music Hall on June 28th, beginning at 7.30.

Mr. J. W. F. Harrison will be the presiding examiner.

Funeral of Mrs. W. L. Taylor

The body of Mrs. W. L. Taylor, who died in Frobisher, Sask., will arrive at Indian River this evening.

The funeral will be held from the residence of the deceased's father, lot 5, concession 1, Douro, on Friday morning at 7 o'clock to Colquhoun's cemetery.

GRAND OPERA HOUSE
SUMMER SEASON

J. J. Turner & Sons wish to announce to the general public that on Monday night next, June 20th, the Grand Opera House will be opened for the summer season with the very best moving pictures and high class vaudeville.

Two shows nightly at 7.30 and 9 p. m. with matinee Saturdays at 2.30 (Prices 5 and 10 cents, private box seats 25 cents.

The Grand Opera House is the coolest place in the city, being large and airy. Children unaccompanied by their parents will be looked after by the management.

Remember the opening night, Monday, June 20th, 1910.

POTATOES 35c A Bag
TALBOT'S
DELICATESSEN
412 GEORGE STREET

TRADES AND LABOR COUNCIL

The Trades and Labor Council will meet to-morrow night in the Catholic Order of Foresters' Hall, on Hunter street, over Lynch's drug store. A large attendance is requested as business of importance will be discussed.

When a girl gives a young man the mitten she handles him without gloves.

Three cars of buffalo have arrived at Wainwright from Montana.

CELERY PLANTS
Quantity — Ready for Planting.
CUT FLOWERS
And Bedding Plants.
FLORAL DESIGNS
Promptly and Artistically Executed.

A. Blade & Son
FLORISTS

Note the Address — One block farther north than former premises. Corner Park and Dublin Streets. Down-Town Agency at P. Connal & Son's Store. Phone 508.

We Trust the People
and Your Credit is Good with the
CANADIAN FURNISHING CO.

$1 — One Dollar Per Week — $1

Will serve you with all kinds of Summer Garments or Goods in the best qualities and lowest prices.

SPECIAL FOR SATURDAY

2 dozen LADIFS' SKIRTS in best qualities and latest styles, reg. $9.50 for... .. **$6.50**

3 dozen LADIES' WASH SUITS, this season's styles in the best qualities, regular $12 for.......... **$6 95**

WAISTS, regular $1.50, Saturday **95c**

NET SILK WAISTS, regular $5.50 Saurdiy........ **$4.50**

PRINCESS DRESSES......... **$6.95**

163 Charlotte Street.

Stoney Lake Season 1910
DAILY SERVICE

The Steamer Stoney Lake will run daily trips until further notice. Leaving Lakefield on the arrival of morning train from Peterborough, returning to connect with the 4:40 G. T R. train for Peterborough.

STONEY LAKE NAVIGATION CO.
F. G. Young, Manager.

Shoe Specials For this Week Only

155 pairs Womens' Tan Calf and Kid Blucher Oxfords and Pumps. Every pair Queen Quality, silk stitched, Goodyear welt soles. Regular price $3.75 and $4.50.

To Clear Saturday **$2.95**

150 pairs Mens' Pat. Colt Blucher Boots, Goodyear welt soles, silk stitched, oak tan sole leather. Every pair a $5.00 shoe.

To Clear Saturday **$3.95**

These are broken lots, but all sizes in the lot.

S. T. Stenson & Sons
364 George Street

WEDDING PRESENTS
Attractive and Useful
—At ROUTLEY'S—

A few suggestions of helps in the choosing of wedding gifts specially purchased for this season's weddings :

Brass Goods

Burnished or bright finished brass Umbrella Stands, Jardineres, Fern Pots, Cuspidors, Candelabra, Candle Stick, Trays, etc., Cut Glass, Water Pitchers and Tumblers, Spoon Trays, Salad Bowls, etc.

China Department

Nut Bowls, Five O'clock Tea Sets, Salad Bowls, Cake Plates, Fruit Sets, Cocoa Jugs, Cheese Dishes, Fruit and Bread and Butter Plates, Jardineres, new Art Vases, Jugs, China Bric Brac.

Silverware and Sundries

Nickle Serving Trays, all sizes, up to 24 inch. Silver and white handle tea and table knives. All kinds of Spoons, etc. Largest assortment of Dinner and Tea Sets in Canada.

We have over 200 Chamber Sets in stock from $2.00 to $10.00 per set.

The values in each line of goods carried are simply astonishing. We will sell you better goods for less money than any house in Peterborough.

397 GEORGE ST. PETERBORO' | **ROUTLEY'S** | 262 QUEEN ST. TORONTO

THE ONTARIO CONSOLIDATED MINES, Limited.

AUTHORIZED CAPITAL $850,000.00 PAR VALUE OF SHARES 25c EACH

10 acres in the richest part of Cobalt, the world's most famous Silver Field. 4 acres prospected, showing 6 well defined calcite veins, Shaft 60 feet deep and all necessary buildings on property.

Write for prospectus, maps and special letter.

APPLICATIONS FOR STOCK FILLED IN ORDER OF RECEIPT.

FOR FURTHER PARTICULARS APPLY

MERSON & CO.

Members Standard Stock and Mining Exchange

16 KING ST. WEST, TORONTO, CANADA.

SPORTING NEWS

LINEUP OF ALL STARS FOR SATURDAY'S GAME

Jimmy Pillling to Captain Team Against T.A.S.—O'Hern Wlli Perform at the Second Base for Champions

The president and representatives of the West Ends, Strathconas and P. A.C., of the city baseball league, met at the West End Athletic Club rooms last evening and picked the team for Saturday's game with the T.A.S Jim Pilling, of the P.A.C, was elected captain, and the team in their order of batting is as follows:—

Jim Pilling (P.A.C) rf; Dickie (West Ends) cf; Weatherston (Straths) 2b; Craig (Straths) 1b; Minorgan (West Ends) ss; Laing (West Ends) c; Ed. Pilling (P.A.C) lf.; Thompson (P.A.C) 3b; Dusty (Straths) p; spares, Byrdie, Dusty and Patterson. The above mentioned players will meet with the players of the T.A.S team on Simcoe street, in uniform, and march behind the 57th band over the route given in last night's issue of the Review.

Jimmie O'Hern, who is well-known to the baseball followers of the city, will work at the second cushion for the T.A.S The personnel of the team, with this exception, will be the same as in former city league games.

Y.M.C.A SPORTS

The following are the results of last night's contest in the Stratton cup were as follows:—

S. Hill, broad jump, 18 ft. 9 in.

M. McCarroll, broad jump, 17ft. 4in.

A. Gilbert, broad jump, 16ft. 2in.

W. Willis won the 220 yards event in 24 3-5 seconds. The other men who were interferred with through an accident, will run Thursday evening.

The standing by points in competition is, S. Hall 365, M. McCarroll 290, W. Willis 260, A. Gilbert 225, H. Smith 215.

The events next Tuesday are:—Standing high jump, 12 lb. shot put, half mile run.

The junior school boys have organized a ball team and will play the young cubs at Riverside on Thursday at four o'clock.

SPORTLETS

There is discord in the ranks of the Pittsburg champions, so a report says. The story is that Hans Wagner and Miller are sore on Jack Flynn, and have tried to make his life at first bag as unpleasant as possible by wide throws and remarks. Wagner and Miller want Bud Thorpe retained on the team and both have openly accused Clarke of having favored Flynn because he and his first sacker are members of the same lodge.

Bob Fitzsimmons and Tommy Burns have left Australia en route for the Jeffries-Johnson battle ground. Other attractions on board are Bill Lang, Boer Unholz and Hugh D. McIntosh.

Thomas Sharkey, the ex-sailor and pugilist, has championship ambitions and feeling that something may happen to Johnson before the fight, he has come out with the statement that he and a friend and $25,000 will be on hand to fill the breach, if necessary.

In Jacksonville, Fla., there is a band which goes under the name of the Jeffries Band. The organization boasts of three Jeffries and four Johnsons as members.

Tommy Leach, Fred Clarke and Hans Wagner have been playing together for thirteen years.

Editorial

BALL SCORES IN BIG LEAGUES

BASEBALL YESTERDAY.

Eastern League Standing.

Clubs—	Won.	Lost.	P.C.
Newark	29	20	.593
Rochester	26	19	.578
Toronto	27	20	.574
Providence	21	19	.523
Baltimore	22	24	.478
Buffalo	20	22	.476
Montreal	15	24	.385
Jersey City	16	27	.372

Tuesday's scores: Rochester 3, Buffalo 2; Montreal 6, Toronto 2; Providence 1, Baltimore 0; Jersey City 3, Newark 0.

Games to-day: Montreal at Toronto, Buffalo at Rochester, Providence at Baltimore, Jersey City at Newark.

National League Standing.

Clubs—	Won.	Lost.	P.C.
Chicago	30	15	.667
New York	28	19	.596
Cincinnati	24	19	.558
Pittsburg	22	21	.512
St. Louis	22	25	.468
Brooklyn	21	26	.447
Philadelphia	18	25	.419
Boston	16	31	.341

Tuesday's scores: Philadelphia 9, Pittsburg 4; Brooklyn 2, St. Louis 0; Cincinnati 6, Boston 0; Chicago 9, New York 4.

Games to-day: Pittsburg at New York, Cincinnati at Philadelphia, Chicago at Brooklyn, St. Louis at Boston.

American League Standing.

Clubs—	Won.	Lost.	P.C.
Philadelphia	[illegible]	14	.682
New York	[illegible]	14	.667
Detroit	32	18	.640
Boston	23	21	.523
Cleveland	17	21	.448
Washington	21	27	.438
Chicago	16	26	.381
St. Louis	9	35	.205

Tuesday's scores: Philadelphia 7, St. Louis 2; Cleveland 6, Boston 6.

Games to-day: Washington at St. Louis, Philadelphia at Chicago, New York at Cleveland, Boston at Detroit.

Probably a Strap Hanger.

The shade stood before St. Peter.

"Does it cost anything to get in?" he asked doubtfully.

"Not a cent," was the reply.

"Thank goodness!" commented the shade. "I'm at last free from the pay-as-you-enter nuisance."—St. Louis Star.

Sounds Startling.

"She began as a chorus [illegible]"

"Well?"

"But recently she has outstripped some of the leading prima donnas."

"Are you referring to her progress or her costumes?"—Washington Herald.

Pat Was Ready For Her.

Lady (who has just returned with a livery rig)—I will never patronize your stables again. That horse walked every step of the way.

Pat (Celtic assistant)—Yes didn't expict the baste to ride, did yez, madam?—National Monthly.

A Leaf From Her Past.

"What a remarkably penetrating voice Mrs. De Plunker has!"

"Yes; that's an inheritance from her father."

"Eh?"

"He used to call carriages at the theater."—Cleveland Plain Dealer.

Word From Bre'r Williams.

De race has got ter rise an' hustle ef it ever hopes ter git dar. Too many thinks dat all dey got ter do is ter go ter sleep in de hot sun an' rise up an' eat watermelons in de shade.—Atlanta Constitution.

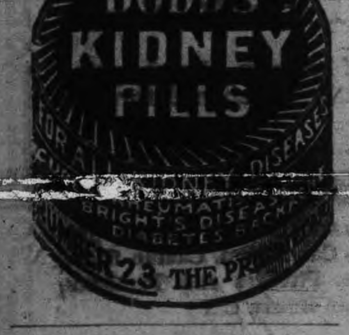

ORDER NOW

The STANDARD ANTHRACITE D. L. & W

SCRANTON COAL

$7.10 Per Ton

The Standard Anthracite at standard price. Builders' Supplies. British Columbia Shingles.

Hardwood $6.00 per cord. First class Mixed Wood $4.50 cord. Cutting and Splitting extra.

R. Hicks & Co

248 MURRAY STREET

A WONDERFUL CAPTAIN.

Collingwood Had Misfortune Always to Follow Someone.

Collingwood's fame is great and lasting, but in the imagination of his fellow-countrymen he remains a somewhat shadowy figure among the more tangible heroes of his time, a man of splendid achievement and of undimmed reputation, but one who never moves alone, or first, across the stage, says Henry Newbolt in The London Graphic. This was his destiny from the beginning; wherever he went in life he found a greater man ahead of him.

There is something strangely ominous in the regularity with which he was sent by fate to sail in Nelson's wake. As a lieutenant he succeeded him first in the Lowestoffe and then in the Bristol; as a commander he followed him in the Badger, and as a post-captain in the Hinchinbroog. He was with him under Hughes in the West Indies, and gave him invaluable backing through the troubles over the Navigation Laws; seconded him in his magnificent disobedience at St. Vincent; carried out his plan for the Trafalgar attack; succeeded him in the Mediterranean command, and there found death, after a wearier struggle, but in the same obedience to the love of duty.

It is true that of this extraordinary record part only was the work of accident; part may have been due to the insight of the authorities, and the most memorable items were the result of Collingwood's own genius for loyalty. But the result has been that the public has hitherto been content to find the biography of Collingwood in the Life of Nelson, and has taken little pains to form a clear picture of the man himself, apart from his memorable services and his almost more memorable friendship. Another contributing cause was, no doubt, the fact that Collingwood was actually less visible to his contemporaries than any prominent Englishman of his time. To the people of these islands he was a name, a force, a safeguard, but hardly a living and conversible being—a historical personage who happened to be still alive, but of course out of reach.

For long and continuous sea service his life has no parallel; out of fifty years he spent less than six on shore; from 1793 to his death in 1810 he had but one year at home. In those seventeen years of war he fought in three great battles—the First of June, St. Vincent and Trafalgar—but the rest of the time was passed in the harder service of blockade, the strain of which may be faintly imagined from the fact that at one time he kept the sea for twenty-two months without so much as once letting go an anchor. As he himself wrote when watching off Cadiz in 1806, "A battle is really nothing to the fatigue and anxiety of such a life."

Fortunately, though materials seem to be lacking for a detailed life of Collingwood, it is possible to find him in his letters, which are excellent reading. "I know not where he got his style," said an eminent diplomatist, "but he writes better than any of us." Perhaps that is true of most sailors: they have leisure and loneliness, and minds less crammed with journalistic phrases.

It is not, however, so much the style as the substance of Collingwood's letters that will give the reader the sense of intimacy; even when "the English admiral wishes health and peace" to His Highness the Bey of Tunis, he is less interesting than when he sends a sovereign to his old gardener Scott, to comfort him "in these hard times," or gives directions for the education of his beloved daughters. "How do the dear girls go on? I would have them taught geometry, which is of all sciences in the world the most entertaining." His taste was all for science. "I would have my girls gain such knowledge of the works of the creation, that they may have a fixed idea of the nature of such a world. Whenever they have that," he adds, "nothing on this side of the moon will give them much uneasiness of mind."

His sense of humor is intermittent, but lively: in this vein he loves especially to play with Bounce, the dog (in prose and verse), and admirably relieves the solemnity which naturally accompanied his elevation to the peerage. "The editors of the Naval Chronicle have written to me for the history of my life and progress. . . . So I have employed —— to write a history for me. For my birth and parentage he has selected two or three chapters of Bamfylde Moore Carew; for my service in the West Indies and on the Spanish Main he has the history of the Buccaneers; and for my shipwreck he has copied a great deal out of Robinson Crusoe: all of which, with a few anecdotes from the lives of the admirals, a little distorted, will make, I am inclined to think, a very respectable piece of biography."

The words which immediately follow these give a curious touch of reality. "I have just heard that the Brest fleet is at sea, and coming this way. If they do, I have force enough to beat them all, and it would be a lucky hour." Another vivid stroke, in his account of Lord Howe's victory, is [illegible] nasts." "We received all their broadsides two or three times before we fired a gun. It was then near ten o'clock. I observed to the admiral that about that time our wives were going to church, but that I thought the peal we should ring about the Frenchmen's ears would outdo their parish bells."

Motoring Through the Air.

Barney Oldfield's recent 27-second mile feat recalls to mind the feat of the intrepid motorist, Mr. Coles, who some time ago gave a thrilling performance at the London Alhambra. A platform constructed some feet from the stage, and supported by strong baulks of timber, was approached by a steep chute on one side and steps on the other. Driving the car up the chute, Mr. Coles brought it to a dead stop in a space not an inch longer than the actual length of the car, and then sent it down two flights of stairs, afterwards pulling the car up in its own length. There was no ridge or edge of any kind to the side of the stairs, and a mistake of a quarter of an inch would probably have resulted in a fatal smash-up.

King Edward's charger has been sent to a Sandringham paddock to end his days.

TELEGRAPHIC BRIEFS.

The rifle team for Bisley sails from Montreal on Friday morning.

Forest fires are doing a lot of damage north and west of Fort William.

The Militia Department estimate that there are 70,000 men training now in Canada.

It is now estimated that two hundred lives have been lost in Germany as a result of the recent floods.

Mrs. Peter Dewar, an aged Brockville lady, was found dead by her husband with her face submerged in the river.

A young woman from Palmyra, Ont., who ran away with a friend of her husband, has been arrested at Cleveland.

Henry Joe, an Indian from the Rama reservation, went to touch a passing train, was drawn under the wheels and killed.

The Tageblatt of Berlin urges the German Government to send a trade commission to Canada to help capture the Canadian market.

The Presbyterian Church at Orillia is conducting a campaign to raise $35,000 for a new Sunday school building and Church extension work.

Charles K. Hamilton, the aviator, announces that he will fly up Broadway from the Battery to Harlem just high enough to clear the street cars.

Go South Is New Cry.

Washington, June 15.—With "Go south, young men and immigrants," as his keynote, Representative Ramsdell of Louisiana yesterday addressed the House as a sort of advance agent for the south land in general and Louisiana in particular.

He based his remarks on the exodus of many of "our best citizens into the British possessions north of the U.S., and the rapid congestion of our cities caused by the growing unpopularity of life on the farm, and by the large influx of foreign immigrants, many of whom settle in cities." As a remedy for all these problems, he suggested to the House that the persons concerned should be induced to come to the south.

Has Got the Fortune.

Toronto, June 15.—A letter received in this city from David Burn (nee Kidd) announces that he has received the million-dollar fortune for his own use and the additional $425,000 to establish a home in Toronto to assist fallen girls. The letter is written from Queensland, Australia.

It will be remembered that the recipient, a local evangelist, while in Chicago befriended an unfortunate woman whose father turned out to be an Australian millionaire, who was so grateful that he willed the fortune as above indicated. One condition was that Mr. Kidd change his name to Burn, his own name.

Mr. Burn expects to be home in October.

Made Record Run.

Sarnia, June 15.—The steamer Hamonic, flagship of the Northern Navigation Co., arrived here yesterday morning and reports having broken all records for the run across Lake Superior between Sault Ste. Marie and Port Arthur. The Hamonic was several hours late leaving Sault Ste. Marie, and it was necessary to arrive in Port Arthur at seven o'clock next morning to make train connections. In order to do this, the 270 miles had to be covered in 16 hours, an average of almost 17 1-2 miles per hour. This was done. Her record of 16 hours is 25 minutes better than that made by one of the C.P.R. Clyde built steamers.

Tragedy of a Governess.

New York, June 15.—The body of Miss Minnie Wentz, governess in the family of E. E. Whitman of this city, who mysteriously disappeared last Thursday, was found in a house on Lexington avenue yesterday. There was a pistol wound in the forehead and a revolver lay beside the body in the house cellar.

Wreck of Government Schooner.

Willemstad, Curacoa, June 15.—The Government schooner Van Berdt has been wrecked on the northeast coast of Curacoa. The captain, crew and passengers, with the exception of four sailors and one passenger, were drowned. The lost include the governor of Buenos Ayres.

Sold Adulterated Pepper.

Kingston, June 15.—Police Magistrate Farrell yesterday imposed fines of $10 and costs on three grocers, who pleaded guilty to having sold unwittingly adulterated pepper. The grocers said they had bought the pepper from wholesalers, who had guaranteed it to be pure.

Increase In Lumber Rates Postponed.

Washington, June 15.—Various eastern railroads, including the Boston & Maine, and also the Canadian Pacific, have agreed to postpone the date of a proposed increase of ten per cent. in lumber rates from June 15 to August 1, in order to give the Interstate Commerce Commission an opportunity to investigate the proposed increases.

Banquetted Dr. Michell.

Huntsville, June 15.—Dr. W. Mi[illegible] member of Sir Ernest Shackleton's exploring expedition in search of the South Pole, was the guest of honor at a banquet given by the Canadian Club of this town Monday night, and delivered a highly interesting address.

A Generous Gift.

Kingston, June 15.—William Mackenzie of the C.N.R., honorary colonel of the 45th Regiment, has sent $1,000 to Col. Sylvester, to be devoted to purposes of benefit for the volunteers.

Straw Hat Delayed.

Ottawa, June 15.—The soldiers at the Niagara camp will not have their straw hats this year. At the Militia Department it is stated that the ship bearing the hats from Mexico to Canada has met with an accident and will not arrive in time.

Old-Age Pensions.

Paris, June 15.—The Government has decided that it will be impossible to apply the workmen's old-age pension law, which will cost the Treasury more than $25,000,000 annually, until the last quarter of 1911.

The Pullman Car Co. were refused an injunction to prevent the lowering of sleeping car rates.

A Sensational Shooting.

Woodstock, Ont., June 15.—A sensational shooting affray took place at the Buckingham Hotel last night, when Frank Scott, a former wine clerk in the house, opened fire on Mrs. McBride, daughter of H. A. Willis, proprietor of the hotel. Of the three shots that were fired from a 32-calibre repeater, only one took effect. Mrs. McBride was hit in the arm and a serious wound inflicted. She was, however, not fatally shot. The affair took place in the proprietor's private apartments.

Scott was at the races in Toronto and returned here a few days ago. For some days past he has been on a spree. Scott and Mrs. McBride had a violent quarrel last night, and it was as a climax to this that he drew a revolver and shot her. It was probably owing to his unsteady physical condition from his prolonged drunk that he failed to kill her. Scott was arrested a few minutes after the shooting.

Mrs. McBride is well known in the city, having lived here all her life. A peculiar feature of her marriage, several years ago, was that a few days after her marriage to McBride they separated, and she returning to her home here. Her husband is believed to be in Toronto.

Music Loving Spiders.

It has been asserted that spiders possess a sensitiveness to musical sounds. Some species seem to respond to the notes of the piano, the harp, the flute, and so on, in a manner suggestive of their ability to recognize these sounds or the harmonic vibrations on which they are based. But Professor Lecaillon of Paris, who has made a special study of the instincts and the supposed "psychism" of spiders, thinks that the apparent sensitiveness of these insects to music has been misunderstood. It is thought that when musical instruments are played near their nests the spiders simply feel the vibrations through their webs or otherwise without recognizing the musical notes as sounds. The effect upon them is similar to that of the buzzing of an entrapped fly.—Harper's Weekly.

Ancient Mirrors.

A French investigator has lately interested the French Academy of Sciences in his researches concerning the glass mirrors which were used in ancient times in Egypt and in Thrace. They were backed with a highly polished metal, the nature of which has been in question. It has now been ascertained that the metal was almost pure lead, and it is believed that the method of manufacture was to pour the molten lead on the concave surface of disks cut from balloons of blown glass. In consequence of their shape the mirrors minimized the images of objects looked at in them.

Statistics prove indisputably that the increased use of such a pure and wholesome beverage as Regal Lager ensures a decrease in any community's record of intemperance. That alone suggests the truth that Regal is NOT an intoxicant.—Adv.

MAN TO MAN

Let us talk to you about your Fire Insurance. Have you got a policy at all? if not, what are you thinking about? Do you not know it to be as much your duty to get a Fire Insurance Policy on your property as a policy on your life? There is no protection like a policy in a good, sound company, and you are losing time and taking great risks by delaying. Come in and let us consult about this. We will show you how to insure at a little cost

WE ISSUE POLICIES ON ANY LINE OF INSURANCE IN EXISTANCE.

W. H. HILL

Manager.

159 Hunter Street, Peterborough, Ont.

Phone 14, Bell or Machine

LAWN MOWERS

See our new patent ball bearing, self sharpening, easy running mowers.

Mowers sharpened & repaired.

SATISFACTION GUARANTEED.

MILLARD'S BICYCLE SHOP

Metherel's Old Stand, Hunter St., near Aylmer St. Phone 1256.

STOCKS and BONDS

WARREN, GZOWSKI & CO.

Members Toronto Stock change

Traders' Bank Building, Toronto

and

25 Broad Street, New York

Steer Straight

for the best beer ever brewed and you are sure to come to us. Our Bottled Beer is "Bottled Health." It means vigor and strength, a good appetite and high spirits. It is the best medicine for the weak and the best food for the strong. Keep our excellent Beer in your home as a beverage and you will have no need of a doctor. Nothing but the purest ingredients used in the brewing.

The Calcutt Brewing & Malting Co'y, of Ashburnham, Limited

The First Impression

Of a man and his business is given to those he corresponds with by the style and character shown in

The Stationery He Uses

If you want to have the distinction that goes with stationery with an individuality about it, come to

THE REVIEW

for [illegible]. We make a special feature of this class of work, and turn out material that is exclusive in style and made from the finest stock. Included under this head are:—

Letterheads, Billheads, Envelopes, Circulars, Catalogues, Office Books, Loose Leaf Ledgers, Card Systems, etc., etc.

Come and talk it over, or phone 168, and our representative will call—

REVIEW PRINTING COMPANY

INTERESTING and Instructive Stories of How Some Leaders in Finance, Commerce and Industry Humbly Started on the Way That Led to Eminence

MR. ARCHBOLD, AS A COUNTRY STORE CLERK. MR VREELAND DRIVING A GROCER'S WAGON. JOHN D. ARCHBOLD (PHOTO BY DAVIS & EICKMEYER). H. H. VREELAND. CHARLES P. STEINMETZ (PHOTO BY DAVIS & EICKMEYER). CHARLES P. STEINMETZ LOOKING FOR WORK.

(Copyright, 1909, by the New York Herald Co. All Rights Reserved.)

POVERTY is a prison while you are in it, and a blessing—disguised—after you have escaped from it. Given a choice most of us would prefer to be born with a "golden spoon." Nevertheless the trite fact that the men of achievement began poor remains one of the truest of the copybook sayings, and one which history is constantly repeating. Self-made men are as common in New York city to-day as in the time of the first Astor, and for the most part they recall with pride what they endured at the outset of a successful career. It is the fault of the reader if the story proves unprofitable.

A clerkship in a country store, the smaller and more remote the store the better, has been a very common stepping stone among successful merchants. One who reads the biographies of the great merchant princes of the country is almost convinced that a man is greatly handicapped who has not one day swept out one of these modest establishments. Mr. John Archbold, of Standard Oil fame, is a conspicuous example of this numerous company. Born of Scotch parents in Steubenville, Ohio, about sixty-six years ago, young Archbold found himself while a mere boy face to face with a very practical question. He had received some schooling in Titusville, Pa. Without capital or friends in the great outside world who might assist him his opportunities were naturally limited. From the very first his ambition was to enter trade. His work in the country store was at first of the humblest nature, as that of boys in country stores is likely to be. His genius even in such narrow boundaries soon asserted itself and he was rapidly advanced.

Meanwhile his Scotch thrift had led him to amass from his limited income a small working capital. When oil was struck in this region young Archbold invested his savings in the oil fields and made money from the first. His capital and his influence grew rapidly. The grocery store was abandoned.

When the Rockefellers came to absorb the small dealers throughout Pennsylvania Mr. Archbold's interests were large enough to attract their attention, while his record recommended him as a man worth having among their forces. Mr. Archbold's rise within the great Trust has been phenomenal. To-day his great wealth and influence in many lines of activity and his many benefactions to charity and education have made his name familiar the world over.

Vreeland a Grocer's Boy.

Mr. Herbert Harold Vreeland, president of the Metropolitan Street Railway Company, a congeries of companies that he was largely instrumental in uniting and converting to the most modern system of electric traction, is fond of telling how he rose from the ranks. He was the son of a preacher—poor, of course—in the Mohawk Valley, and the education he was to get from schools was practically over at thirteen, when he started driving a grocer's wagon. His first railroad job was loading gravel on construction trains of the Lake Shore Railroad. Switch tender and tie inspector were subsequent employments; then at eighteen he entered the service of the Long Island Railroad and passed through every grade of the transportation department to freight and passenger conductor.

The New York and Northern Railroad offered him better chances of advancement, if not more wages, and he went with that company as conductor. Before he resigned to connect himself with the street railway system of the metropolis Mr. Vreeland had advanced to be general manager of the New York and Northern. This was in 1893, and about that time Mr. Vreeland met Mr. William C. Whitney.

The association of these men was profitable to both, but, as Mr. Vreeland says, particularly to himself, for no one could know Mr. Whitney and remain provincial. Broadest, most far-reaching plans were his province, and he could impress them on people forcibly. In the younger railroad man he found welcome attributes—the power of strong common sense and an unswerving will. That he was far from being a satellite of anybody, however, was quickly and easily proved by Mr. Vreeland. Because he came up through every grade he knows what he is doing when he makes rules for discipline and system. Slack handed people, inefficient employes and a wide range of uncertain characters cannot fool a man who has been "through it all" before them.

Steinmetz's Beginning.

In the electrical world to-day there is no more vital force, no inventive genius more universally admired than Charles P. Steinmetz. As the head and universal genius of the General Electric Company, with more than eighteen thousand trained men working out his ideas, his influence can scarcely be estimated. Other men have longer lists of patents to their credit, but no one has his finger in so many electrical pies. His rise from the lowest ranks of electrical workers has been phenomenal.

Born in Breslau, Germany, in 1866, Steinmetz emigrated early to America. On landing in New York he crossed the Brooklyn Bridge, sought a cheap lodging house and then started out without friends or money to find work. After days of search Steinmetz entered the General Electric Company. His first position was little above that of a common laborer. Four years later he was the head of the experimental laboratory, with a salary he was permitted to name himself.

A few years later, when the present company was incorporated, with all its enormous interests, the directors announced that they considered Steinmetz their most valuable asset. In addition to his bewildering round of duties Steinmetz finds time to lecture in Union College, as well as to write a number of books which are considered authoritative in the world of electricity.

Shoeless Hudson Maxim.

Very significant facts which point to a boyhood of pathetic struggle are those which Hudson Maxim gives about his early career. He was nine years of age before he could read or write, and he was fifteen before he had a pair of shoes on his feet. When it is remembered that these early days were passed in Maine, where the winter climate is rigorous, one has a modern instance of the survival of the fittest. Scarcely fifteen years after the acquirement of the first pair of shoes the young man was offering samples of smokeless powder to his government.

The first money he earned was by teaching a school the bad boys of which had whipped their previous teachers. When Maxim applied for the post the trustees passed his claim to knowledge in the three R's, but asked him:—

"Can you wrestle?"

When the answer was in the affirmative they engaged him, and their choice turned out happily. There were not any boys big enough or bad enough to throw out of a job a youth who needed the wages so badly as Maxim did. He started in to teach himself along with the other scholars, for he says:—

"I had ideas in my head, and in order to give birth to them I felt deeply the necessity of education and discipline."

From Maine to Massachusetts and from the school desk to the printer's form. At Pittsfield, in 1883, he was printing and publishing subscription books. All this time, though, he felt like a round peg in a square hole; he had a bent toward the mechanical services, and he read, experimented and attended lectures, so that in two or three years he had patented several inventions along the lines of ordnance and explosives. He was the first maker of smokeless powder in this country and the first to submit samples to our government.

Eight years ago he sold to the United States the formula of Maximite, which was the first high explosive to be fired through heavy armor plate. Stabillite, a smokeless powder, and Motonite, a new self-combustive material, followed. The boy who wouldn't be thrown out of a job grew into the man who adds to his other capacities the genius of versatility. He has been able to retain pre-eminence among changing conditions.

"Bill" Corey, of Homestead.

From the great army of men enlisted in the steel industries about Pittsburg a surprising number have risen from the ranks to positions of great wealth and influence. Twenty-five years ago there was nothing to distinguish William E. Corey—"Bill" Corey, as he was known—from thousands of other workers in the Homestead plant. He received $1 a day for his services and he was obliged to work very hard for it. He was the son of a hard working coal dealer and was obliged to shift for himself very early in his career.

From the first, however, he had ambitions above his work, and for several years found time and energy to attend night school. Here he studied chemistry and laid the foundations for his rapid advancement. His talents were soon recognized and he was promoted to be a foreman. He had the reputation of getting more out of his men than any other foreman in the works. Later his work attracted the attention of Andrew Carnegie and he was rapidly advanced. His position to-day at the head of the Steel Trust is one of the most responsible and exacting as well as lucrative in the entire industrial world.

Schwab's $1 a Day.

A dollar a day was also the first wage received by Charles M. Schwab from a steel company. It was for driving stakes, and he was then a strong youth of nineteen. He had earned money before then working for neighboring farmers at his home in Lovette, in the Alleghany Mountains, and driving a coach which carried the mails to and from Cresson, Pa.

His earlier days then were those of a hardy, intelligent country boy. In his family surroundings there was plainness without poverty. He went to school—good schools, he has said—and at sixteen he was graduated from St. Francis' College. From these schools young Schwab attained quite as much as could have been expected, but no more. There were books to be read, and he read them; but his tastes were not those of a student of books. In him there was an element of dash, vigor and enterprise which was at variance with scholarly ways.

In close alliance with the impetuosity of his temperament was another strong characteristic which quickly showed itself. This was the disposition to study and the power to rapidly master the means of developing a large manufacturing industry. Already he saw what the steel future was likely to be, and he intended somehow to ally himself with it. The best means of doing this, he decided, was to become a civil engineer.

To Captain Jones, one of the superintendents in the Edgar Thomson Steel Works of the Carnegie company, he confided his ambition. The result was the dollar a day referred to. It was a most modest beginning, but in a year he was Captain Jones' chief assistant, in seven years he was chief of the engineer's department, and under his direction the famous plant at Homestead was built. In 1892 he was superintendent of the Homestead works—a mighty stride to have been made in a little more than ten years.

While he was making it—and, in fact, dating from almost the first day of his menial employment with the steel company—the strongest point of his character began to manifest itself. This was his marvellous capacity for winning the confidence of the men who came in contact with him. His way of meeting people was hearty and inspiring. His aims were open and he usually succeeded in getting others to hope for success for him. Meantime he never swerved from his ambition; he had determined to perfect himself as a producer of steel, and his ambition grew as he was compelled to measure himself with other men.

Everybody knows how the country boy succeeded—how he became president of the Carnegie company in 1897 and the first president of the merged corporations, the United States Steel Corporation, in 1901. He is now president of the Bethlehem Steel Corporation and worth it is probable he does not know himself how many millions, as he is as active in philanthropy as in business.

HUDSON MAXIM (PHOTO BY DAVIS & EICKMEYER). HUDSON MAXIM TEACHING A SCHOOL. "BILL" COREY WORKING FOR $1 A DAY. WILLIAM E. COREY. MR. SCHWAB DRIVING STAKES FOR $1 A DAY. CHAS. M. SCHWAB. REV. DR ROBERT COLLYER (PHOTO BY WILHELM). DR. COLLYER AS A BLACKSMITH.

Blacksmith Preacher.

The blacksmith's forge has graduated more than one man known to fame, but it is scarcely the schooling one would expect to develop a clergyman of the highest intellectual attainments. Dr. Robert Collyer, a name to be reckoned with in any history of the intellectual life of the country, worked for years as a blacksmith.

Many persons of wealth have worked at the forge for amusement or exercise, and there is the famous precedent of several kings of France; but with young Collyer a living had to be earned and his physical strength determined his work.

His parents, natives of Yorkshire, England, had sent him to school, but he was obliged to leave when he was only eight years old. After that he found time to attend night school for two winters, but here his formal academic education ceased. The young blacksmith came to America in 1850, when he became a local preacher in the Methodist Church. Something of the energy and directness of his early occupation crept into his style and method and he soon attracted attention. After several years spent in Philadelphia the young preacher went to Chicago, later to return at the height of his popularity to settle permanently in New York.

From Printer to College President.

Among college presidents or professors the self-made man, in the literal meaning of the phrase, is necessarily very rare. It will come as a surprise to New Yorkers to hear that President John Houston Finley, of the College of the City of New York, may be included in this classification. The long training necessitating college, university and post-graduate courses forms a wellnigh hopeless barrier for the poor or even moderately prosperous boy. Finley was born on a remote farm near Ridge Coff, Ill., about fifty years ago.

He was brought up on the farm, only enjoying such limited educational advantages as the local public school allowed. On entering the high school he managed to support himself with great effort, working in his spare hours at anything which promised an immediate return. Knox College, at Galesburg, was his goal, but at that time seemed unattainable. His principal income during this period was his wages as a printer. He kept at his task, however, and in the last year of the college course he became the principal of his old high school. From Knox College he proceeded to Johns Hopkins University, and seven years later, in 1892, he was called to the presidency of Knox College. Later he left Knox to take the chair of politics, which had been created for him, at Princeton. His selection for the presidency of the College of the City of New York quickly followed.

JOHN H. FINLEY AS A PRINTER. DR. JOHN H. FINLEY. THOMAS F. RYAN (PHOTO BY REUTLINGER). THOMAS F. RYAN AS A DRY GOODS CLERK. L. F. LOREE. L. F. LOREE'S FIRST WORK AS CHAIRMAN IN A CIVIL ENGINEER CORPS.

Wonder at Ryan's Career.

Fortune is the middle name of Thomas F. Ryan, and it has served him well. Orphaned at the age of five, brought up by a grandmother, with little chance for schooling, he left his meagre inheritance, an unproductive farm on the eastern slope of the Blue Mountains, in Virginia, and wellnigh penniless sought employment in Baltimore. From door to door he went, rebuffed everywhere, but still persistent, until Mr. John S. Barry, a dry goods commissioner, heard the boy's story and gave him work. Modest beginnings were these indeed; so modest that they may be called none at all.

The business training gained under Mr. Barry and the knowledge attaching to it were invaluable to young Ryan. He assimilated it quickly, all the more that his employer, recognizing his clerk's capacity, delighted in guiding his development. He did not urge him to remain in Baltimore when, foreseeing a larger opportunity in New York city, Mr. Ryan removed there in 1870.

Four years later saw him a member of the Stock Exchange, and the older members were blind indeed who did not see in him a vigorous newcomer. The operations on 'Change offered few features with which he was not familiar. Such others as turned up from time to time he mastered without an effort, for all their details came to him as if he had been through similar crises before.

In his first year on 'Change Mr. Ryan showed no characteristic more marked than this of perpetual readiness, almost impossible to be surprised, and it had a foundation in the iron firmness, the unswerving courage, with which he was prepared to grapple and overcome the perils and emergencies of the street.

For ten years he continued in the brokerage business, until a meeting between him and Mr. W. C. Whitney widened his field. This was in 1886, when both gentlemen were engaged in consolidating the various street railways of New York city. From this association came Mr. Whitney's celebrated dictum, which may serve as a biography of T. F. Ryan:—

"He's the most adroit, the surest and most noiseless man I've ever known."

Very few New Yorkers outside of those who pay particular attention to corporation interests and securities know anything about Mr. Ryan. Society knows him not at all; quietly—"noiselessly," to adopt Mr. Whitney's word—he has built himself a gigantic fortune in the metropolis, and there he lives freer from social cares than when he is visiting Oak Ridge, the place he built on the site of his birthplace in Virginia. That is what he likes—to be let alone. It was a characteristic in his early modest days in Baltimore, and his habits have not changed.

Loree's Birth and Rise.

Following a recent rumor of the retirement of E. H. Harriman from the active control of his great railroad interests the wiseacres of Wall street generally agreed that his mantle would fall upon the shoulders of Leonor F. Loree. The two men are close friends and have been intimately associated in many great undertakings. Outside of the world of finance and railroads Mr. Loree is not well known. His position as president of the Delaware and Hudson Railroad and his influence in trusts and corporations too numerous to mention here make him, however, one of the most powerful figures in the street.

Mr. Loree's first work in the railroad business was as chainman in a civil engineer corps, when he struggled over the mountains of Pennsylvania. He was advanced, however, until he became foreman of a gang.

When the news of the Johnstown flood was flashed to the railroad authorities Loree, by a lucky chance, was but a few miles from the scene. He was put in charge of the work of establishing communication with the stricken valley. Bridges had to be built, new roadbeds formed and track laid, with the relief trains waiting impatiently behind him and the world counting the hours. Loree has ever since been known as "the man who made good at Johnstown."

In an incredibly short time trains were running into the city. It is said that throughout this period he spent every hour of daylight on the work, every hour of the night in planning the work, while on Sunday he attended to his correspondence. Still comparatively a young man—he is but fifty-four years old—Mr. Loree is destined to be one of the most inconspicuous railroad men of his time.

Many of the guests of the Hoffman House will recall, some twenty years back, a bright, obliging hall boy named Regan. He had already served a brief apprenticeship in his chosen profession in a small hotel down on Long Island, and if he brought to his work limited experience he had an unbounded ambition. He did not long remain a hall boy, but was advanced to a position in the then famous barroom of the hotel. He rose rapidly from one position to another in this department until he was placed in full charge. To-day James B. Regan attributes his great success in hotel management at the Knickerbocker and elsewhere to the fact that he served in every position in a hotel from the bottom up. He is to-day but forty-seven years of age, all of which have been spent in and about New York.

Robt. Fair & Co. Limited

The Golden Lion Store

Every Day of June Sales Creates a New Record

Now comes, as a result of the readjustment of stocks after a very busy season, a clearance sale at prices you would not expect.

Fashionable Silks at June Prices

We will close out to-morrow several lines of Foulard and Dresden Silks, in good quality, suitable for summer dresses and blouses. Regular price 85c.

June Price 59c Yard

Fancy Shantung Silks in stripes and spots, in Brown, Navy, Green and Fawn, 27 inches wide. Regular $1.00 and $1.25 yard.

June Price 50c Yard

Dress Nets

Cream and White Point de Sprit Nets, 27 inches wide, suitable for blouses and dresses. Regular price 35c yard.

June Price 18c Yard

Colored Dress Nets

36 inches wide Point de Sprit Net, suitable for blouses, in 8 Pink Brown and Alice. Regular 75c yard.

June Price 37c Yard

Wash Goods

Cotton Panamas, the very latest for summer dresses, in Pink, Green Sky, Fawn and Cream.

June Prices 25c and 35c yard

Summer Coats

Ladies' Wash Coats in all the latest styles for Summer wear.

June Prices from $4.50 up to $13.00

Wash Dresses

Summer Dresses in Stripes and Checks. We cannot say too much about the quality of these dresses. It is one of the best offerings for June sales. Regular $4.50 to $8.00.

June Price $2.85

Hand Bags

Special value in Leather Hand Bags, in Dark Red, Blue and Tan. Worth in the regular way 75c each.

June Price 59c

Fashionable Belts

Just arrived, a new lot of Elastic Belts, in Dresden and floral designs, with the very latest buckles. Very pretty for summer wear.

June Price 50c each

Millinery Prices Broken

Beautiful Trimmed Colored Hats, all the new styles. Extra value while they last, at

Half Price

Shapes

Special value in Shapes. You can have your choice

At Cost Price

DON'T FORGET THAT FAIR'S ROUSING CARPET AND HOUSEFURNISHING SALE IS NOW ON

Robt. Fair & Co. Limited

383 GEORGE ST., PETERBOROUGH.

A LUCID, CONVINCING ADDRESS ON VALUE OF UNDER-DRAINAGE

Prof. W. H. Day of O.A.C. Guelph, Spoke Before Zion Farmers' Club—Splendid Results From Drainage Shown by Heavy Crop Yields—An Excellent Investment for Agriculturist.

A subject of outstanding interest and importance with all progressive farmers, was very ably dealt with at a special meeting of the Zion Farmers' Club, held at Zion Hall on Friday evening, when Prof. W. H. Day, professor of physics at Guelph, spoke on "Underdrainage."

Mr. Henry Stubbs, president of the club, occupied the chair, [illegible] liminary to Prof. Day's address brief and interesting speeches were made by Mr. Wainwright, manager of the Peterborough branch of the Bank of Ottawa, and Mr. H. C. Duff.

Mr. Duff called special attention to the annual meeting of the West Peterborough Farmers' Institute at Mr. H. C. Garbutt's farm, Smith, on June 17, when "Underdrainage" will again be the feature topic.

UNDERDRAINAGE.

Prof. Day said this interest in the subject of drainage dated back to the old homestead, where they had a field which, before it was drained, never grew anything but hay or oats. Since the field was drained it had never been sowed later than April but once, and April to June was a clear gain of six weeks. Now it would grow any kind of a crop, and was the second dryest field on the farm.

Seven years ago the speaker was appointed assistant in the department of physics in Guelph. When he took up the work he hadn't thought of drainage very seriously, but when he became interested in his special instruction he became convinced of its vital benefit.

The department of physics at the college at Guelph had been authorized by the Minister of Agriculture to take surveys on farms where drainage was needed.

The task of carrying on these surveys became so heavy that it was impossible for the department to do one-third of the surveying they were called upon to do.

The different farmers who had had their property surveyed were communicated with as to the results from the laying of the drains on their farms. As concrete evidence of the highly profitable results of the drain[illegible] Prof. Day cited numer[illegible]dents in which the names of farmers and the places of residence were given, showing conclusively the immense benefit in the way of large profits that were the direct result of intelligent drainage.

The crops on the lands that were drained had yielded much in excess of what they had when the lands were no tdrained.

The policy of draining all the farm land was not suggested, but there were parts of all farms in every community that required drainage.

As the speaker was coming through the township on the way to the hall he noticed fields that were yielding practically nothing could be made productive and remunerative to the farmer. The investment in drainage was most emphatically justified by the splendid results.

Convincing proof of the value of drainage was shown when Prof. Day produced samples of different crops of grain which were labelled and attached to large cards and could be viewed to full advantage by the audience. On drained land the yield for acre of barley, oats, wheat, rye, buckwheat and other grains was generally speaking, on an easy average twice as heavy on drained land as on undrained lands. The straw was also much bigger.

The average increase per acre in money on actual returns to the department of physics was $21.65.

Drainage on a high calculation would be $25 an acre and when the drainage system was constructed it was there for all time.

Money could be obtained through the township council by any farmer who wanted to borrow it for drainage purposes. The councils knew the results would fully justify the loan and would prove excellent security, so to speak.

To the speaker's mind there was no investment equal to drainage. The dairy cow had been called the mortgage lifter, but there was nothing like tile drainage in that capacity.

In the first place drainage removed the surplus water in the spring. But it was what followed, the air coming into the soil to feed the roots, that was the chief source of benefit because roots had to have air to nourish them. And in the open soil that was drained there was more moisture in the soil in dry weather than there was in the undrained soil.

The third point was that there was more root space which allowed the roots to spread out and down and in a drought a deep root could draw up the moisture out of the soil.

A drained soil was from five to ten degrees warmer in the spring than on undrained soil and it was impossible for a seed to gerimate to advantage without a warm soil.

A well germinated seed and a thrifty plant were necessary to healthy plant life.

When one had decided to drain, the first essential was to determine the fall of the land and in many cases drains had been placed on the wrong fall.

Mr. Duff, at the meeting of the Farmers' Institute on the 17th would give practical information as to the proper methods and system of homemade drainage.

The digging of the trench was the great trouble in the work of underdrainage. The plough could be used with excellent results and the method was well explained in Belletin No. 175.

The ditching machine was the important factor, however, in drainage construction. This was going to solve the labor problem so far as tile drainage was concerned, provided an expert handler could be secured to operate it by contract.

This method would be superior to the co-operative system, and would, the speaker believed, eventually revolutionize drainage.

As to the depth, eighteen inches or two feet would be a proper depth at which to lay the tile, if a greater depth could not be reached, but three feet was the ideal depth.

In lighter soils the drain might be put four to six rods apart, but they should be closer in heavy soil, two rods in many cases being desirable.

In putting in the tile the work should be made permanent, and the tile should be placed as true and as continuous as possible. And no man could dig as straight and satisfactory a drain as a ditching machine.

Care had to be exercised that there was no sag, for an inch of sag took an inch of effectiveness from the drain.

The terms in connection with drainage surveys were: The farmer paid travelling expenses of the man who took the survey, boarded him and took him from and back to the station. The travelling expenses were light, as the surveyor on government work paid a fare of one cent a mile.

CAMPBELLFORD GIVES RECEPTION

Continued From Page 1.

THE BOUQUET.

Also what picnic is complete without the pretty young girl, the bouquet and the kiss.

Little Margaret Dickson, daughter of George Dickson, of the Dickson Bridge Works, was the one to offer the bouquets and to receive the imprint from the future Premier of the Dominion.

The leader was splendidly received.

Mr. Borden wasted no time, and beyond expressing his gratification at such a splendid reception, wasted no time in preliminaries. He referred in kindly words to the late Edward Cochrane and said that his place had been worthily filled by Mr. Owen. Speaking of the recent election Mr. Borden pointed out clearly that the men sitting on the treasury benches were in office by a majority of the popular vote of only some ten or fifteen thousand. This was a very meagre majority when the influence of the administration and funds was considered. The Conservatives had no reason to be discouraged. Laurier had been returned to power on the cry, "Let Laurier finish his work." The speaker then reviewed the work, branching out first with that very live and scandelous event the building of the Quebec bridge. He said in part.

QUEBEC BRIDGE.

"The construction of a bridge across the St. Lawrence at Quebec has been recognized by both parties for many years as a national undertaking. Sir Charles Tupper took that position in 1896 and the attitude of the Conservative party with regard to this great national work has never since varied. How has the present administration realized its responsibilities in the construction of so great a national work? Do not forget that the construction of this bridge was and is a gigantic undertaking. When completed it will be the greatest bridge in the world. Its construction involves engineering problems that hitherto have never been attempted. The undertaking of this great work was promoted by a company constituted of certain estimable gentlemen in Quebec engaged in professional and mercantile pursuits few, if any, of whom had any knowledge or experience which would inspire confidence in their management of so tremendous an enterprise. The nominal capital stock of this company was $1,000,000, but until the end of 1903 only $65,000 was actually paid up. A very considerable portion of this sum was employed in paying fees to the directors, who practically constituted the company. According to the answer of the Government based upon the statement of the company itself the directors have received in fees $49,601; of which $24,250 went to Mr. Parent, the president. The secretary received $16,890 and the engineer $45,150, making a total of $111,641; and the greater part of this was paid while the actual paid-up capital of the company amounted to only $65,000. The company had a promise of the following subsidies;—From the Province of Quebec, $250,000; from the city of Quebec, $300,000; and from the Dominion of Canada $1,000,000. In the closing days of the session of 1903 the Government introduced and rushed through Parliament a measure by which Canada guaranteed the bonds of this company for $6,678,200. The act made it essential that the company should increase its paid-up capital stock by $200,000. There was a good deal of juggling with regard to this and it is doubtful, to say the least, whether this condition was ever complied with. Parliament certainly then understood that as the country was committing itself to so enormous an aid towards the enterprise the Government would accept every responsibility as to the character and efficiency of the construction. The Government itself had entertained this view because before submitting the measure to Parliament they had passed an Order-in-Council on 21st July, 1903, authorizing the proper officials to obtain the best expert advice in respect to the plans upon which the bridge was being constructed. This had been done at the request of Mr. Schrieber, chief engineer of the Departmet of Railways and Canals, who was unwilling to accept personally so tremendous an engineering responsibility as was involved in this undertaking. Objections to this was made by Mr. Cooper, the consulting engineer of the Quebec Bridge Co., who considered that such a course would constitute a reflection upon him and would interfere with his authority and status. The Government weakly receded from its wise determination to secure further expert advice. Thery claim that this change of attitude was assented to and approved by Mr. Schrieber, but I am not aware that any written opinion or report of Mr. Schrieber to that effect has ever been produced. The report of the Royal Commission, which investigated the whole matter, makes it perfectly clear that if the Government had not been so weak and foolish as to listen to Mr. Cooper's objection the fundamental defects in the plans would have been discovered and and more than six millions would have been saved to the people of this country. It must also be borne in mind that an able engineer of the Department of Railways and Canals, Mr. Douglas had carefully considered the plans of the bridge when first submitted to the Department of Railways and Canals and had pronounced them unsafe. Early in August, 1907, alarming conditions made themselves manifest in the work of construction. There was no one capable of comprehending their significance. One sentence from the report of the Royal Commission upon the disaster may be quoted: "On that day (27th August) the greatest bridge in the world was being built without there being a single man within reach who, by experience, knowledge and ability was competent to deal with the crisis." What was the result? On the 29th of August, 1907, the superstructure of the bridge fell and carried with it to the bottom some eighty lives, lost through most deplorable negligence and incompetence. The piers remained intact and uninjured, but it now transpires that they are too light and one of them must be rebuilt so as to bear the weight of the new superstructure, which will be nearly twice as strong and heavy as that which fell. In other words the original piers were quite sufficient for a bridge destined to fall, but entirely inadequate for a bridge intended to stand. Then consider for a moment the outcome. The government has introduced and passed through Parliament a measure by which it has taken over the entire undertaking, thus adopting the course after a loss of $6,000,000 that should have been taken at first. It has, however, treated the Quebec Bridge Co. most generously. It has paid the shareholders the total amount of their paid up stock, together with a bonus of ten per cent. and interest on the money from the time it was paid in. The comapny was so weak financially that it was unable to pay interest on its indebtedness to its bankers. This interest was added to the principal at quarterly periods, and the Government in taking over the undertaking generously paid out for the Company more than $75,000 for interest on overdue interest. The President of the Company evidently devoted more attention to directors' fees than to interest charges. So that the government have treated the shareholders of the Quebec Bridge Co. very handsomely. But in what position does the government find itself in endeavoring to recover the whole, or some part of the $6,000,000 which has been lost? It was supposed that the contract had been made with that enormously wealthy and powerful corporation, the Phoenix Bridge Co., that recourse could be had against that company for the defective plans and that a very considerable proportion of the loss to the country could in this way be made good. But the Minister of Railways has very frankly explained that no such desirable condition prevails. The Quebec Bridge Co. entered into a contract not with the great Phoenix Bridge Co., which naturally desired to avoid any responsibility in connection with so great an undertaking, but made its contract with a company apparently incorporated for the purpose, having a capital of only $50,000. Look over the record of any government in the world and find if you can any example of such utter folly. The Government of Canada was pledged to this work as a national undertaking; it provided in the first place a subsidy of $1,000,000, and afterwards it guaranteed the bonds of the company for nearly $7,000,000. Yet the Bridge Co., with its capital stock of $65,000, was permitted to manage the construction of this work without supervision or control; the plans of the greatest bridge in the world were left to the uncontrolled discretion of the Company and its engineer for fear of wounding Mr. Cooper's feelings, and the Company was permitted to make this contract involving many millions of dollars, with the result that the country has absolutely no recourse against any person or any corporation for the $6,000,000 worth of property which has been destroyed. It is true that the Quebec Bridge Co. did obtain a bond for $100,000 from some guarantee company as an absurdly small security for the performance of work involving more than $6,000,000. It transpires, however, that this amount, relatively trifling to the loss, is not likely to be recovered. The guarantee bond required a certain notice to be given by the Quebec Bridge Co. within a certain period. Between the Company and the Government it appears that the giving of this notice was overlooked and the guarantee company refuses payment on that ground.

The bridge is an essential part of the Transcontinental Railway, which cannot be successfully operated as a through line to the Maritime Provinces until the St. Lawrence is spanned. It is not pretended that the bridge can be completed in less than four years, which will probably extended to six. What will be done with freight on the Transcontal Railway in the meantime?

Six million dollars of the people's money lies at the bottom of the St. Lawrence. The Minister of Railways and Canals has intimated in Parliament that the cost of completion will amount to not less than eleven million dollars. Recent press reports, to which some importance may be attached, indicate that the amount will be nearly fourteen million dollars. The total cost, if this estimate is well founded, will thus amount to no less than twenty million dollars. The present government has established many brilliant records in connection with the construction of this bridge.

Men who carried on business in such a reckless and absurd manner, declared Mr. Borden, should be turned out of office.

A TREMENDOUS PRICE.

The Transcontinental would cost $225,000,000, but the road could not fill its purpose on a through line till this bridge was built.

The Conservatives had been doing their best fighting an uphill fight against wrong doing in high places. While they had not been as successful as they would have wished, they were worthy of the gratitude and consideration in their fight against a majority prompt and ready to carry out the will of the Government.

A NEEDED REFORM.

One of the planks of the Liberal-Conservatives first inaugurated by them at Halifax, and mentioned by the speaker first at Halifax, was a reform in the civil service. Men should be appointed as they are appointed in England, not by pull, but through competitive examination only.

After this protest of the Conservatives the very next session the Liberal Government brought in a bill governing what is known as the inside civil list, or with the employees at Ottawa. This is all very well as far as it goes, but the Government will be compelled to alter the civil service. The idea that pull is necessary for a position is so deep-rooted in the minds of the Liberals, that prospective civil servants at Ottawa yet ask, even after passing their examinations, "What member had I better see to get in."

PUBLIC EXPENDITURE.

When the Liberals had come into power they had promised a reduction in expenditure, but of course they had not kept their promise. However, the speaker declared that a growing country didn't want a reduction in expenditure, but what it wanted, and was entitled to, was to receive for every dollar spent, a dollar's value.

This was a policy that Mr. Hanna was successfully carrying out.

The Conservative party of Canada stood for more decent elections, and wanted to see the contests fought fairly and squarely. They believed that every time the opponents departed from the law they should be punished.

NO CAUSE FOR DISCOURAGEMENT

There was no need for despair in the Conservative ranks. The party had a good cause, and the opponents' cause was one that led itself to attack in the highest degree.

In closing, Mr. Borden promised to return. He was charmed with Campbellford, and marvelled at its natural resources found on all sides. The silver and gold of the distant mines might be alluring, but the district where he stood had resources more enduring and permanent than all these, they were resources that would last forever.

MEMBER FOR EAST PETERBORO.

When the applause ceased J. A. Sexsmith the Dominion member for East Peterborough, received an ovation. In appearance not unlike Roswell Gamey, the man from Manitoulin, and not unlike him in fire and vigor of speech, he won instant attention.

Mr. Sexsmith's address was very brief.

He eulogized Mr. Borden as a leader, as a man who had done much to faithfully serve his country. The picnic was the first political one that he had ever attended, and he felt very pleased to be able to attend.

A GIFTED SPEAKER.

Ex-Judge Doherty, [illegible] said that the [illegible] of Mr. Borden stood for the re-establishment of higher ideals and honesty in public life. This was the reason why some Conservatives were in public life to-day. They wished to revive and re-establish a conception of public honor that is rapidly dying away in high places. It is what the people of Canada want and what they have a right to expect from its Government.

Our fair Dominion should have its leaders preserve its high ideals, the ideals of honor handed down to us by forbears that made our history glorious, by forbears transplanted from the British Isles, and from sons of the great men of France.

A PROUD MOMENT.

Coming from another province, the speaker said he had no higher ambition than to stand with Mr. Borden in the ranks of the Conservative party and assist in the rehabilitation and construction of a proper standard of political morals in Canada.

He was proud to stand on the platform of common Canadianism to do this, but he didn't wish it to be understood that he was capable of sounding the mind and mysteries of the men who at present controlled the destinies of the country. The Liberals did not say that there was no need of house cleaning in their departments, and admitted they were wrong in spots. This was after the Globe, the Montreal Herald and Ottawa Free Press had formed a chorus crying "clean up." The speaker, innocent, believed Sir Wilfrid that modern Hercules, as he pulled himself together for the task of cleaning out the Auguean stables, conscious of neglect for whose neglect he was responsible. It was a splendid spectacle to see him gather himself together for this task. But it was a spectacle, nothing more.

A COMMISSION.

A commission was appointed, graft in the Marine Department uncovered, and Canada scandalized.

The speaker made enquiries and this modern Hercules smiled and replied, "to the pure all things are pure," and expressed surprise that these Auguean stables did not smell good to the enquirer, for they did to him.

But the smell grew so rank that finally the little offenders were punished, though the big offenders went free.

Men who should have gone to the penitentiary went free, and the grafters transferred their business to another department, for to the pure all things are pure.

AN ELEPHANT.

Yes, this Hercules, Sir Wilfrid Laurier, labored, labored and brought forth, not a mouse, but an elephant, not a white elephant, either the affair was too dirty for that, but an elephant to be carried on the shoulders of the people of Canada.

WON'T TRUST THE PEOPLE.

A party that is in power and will not trust the people with a knowledge of how it administers its affairs should not be trusted by the people.

In happy picture of future Conservative success, when Mr. Borden would one day be Premier of the Dominion and right the many grievances now existant, Mr. Doherty closed his address.

THE PROVINCIAL SECRETARY.

Hon. W. J. Hanna received a very warm welcome. He briefly reviewed Mr. Borden's career during the past ten years and predicted the day would come when he would become Premier of the Dominion.

The Ontario Government was being run by men with common sense principles. They did not claim to be perfect, but they kept their promises.

They had put the bucket shops out of business and had lowered the price of school books. As an illustration Mr. Hanna gave the arithmetic book which sold formerly at 40c. now going at 9c.

The Conservative administration was not as Hon. Geo. W. Ross and his party would have the electors believe when in office, heaven born. They were men running the Government on business principles and during their years of office no charge had been laid against them.

Mr. Hanna referred humorously to the buried ballot boxes in connection with the great Liberal scandal of some years ago.

He closed with a reference to his prison work which was listened to with much interest.

AN M. P. AND AN M.P.P.

The hour was late and the day very warm and very tactfully J. A. Sexsmith, M.P., representative of East Peterborough, and James Thompson, M.P.P. for the same riding, when called upon, spoke very briefly.

TO THE VERY END.

A thousand people assembled at the station and Mr. Borden and his party left Campbellford with cheers drowning the music of the band.

A CHANGE -- A REST

Three years ago the 16th of January last Mr. Browett Dr. of Optics of Philadelphia moved his family to Peterborough, located permanently as a citizen and began to establish an Optical business here and since that time he has never spent more than a day out of the city. This seemed neccessary to establish a new business and now for the first time he is spending a few days on a business trip teaching and examining Opticians. Mr. Browett has received a permit to see every detail of the process of the manufacture of lenses and spectacles of the famous Bauch & Lomb Optical Co. in Rochester, N. Y., and will before returning be shown through the immense factory where about 2000 hands are employed. Mr. Browett hopes to return by the 18th., much refreshed by his holidays and with new Ideas and equipment for carrying on the ever business of The Optical Institute. Mr. Browett wishes to thank the citizens of Peterboro' and the people of the vicinity for the patronage which has been given during the past three years and assure them that it shall be his constant endeavors to render the best possible service in the examination of the eyes for glasses and supplying the most modern styles of finest quality and best value.

THE PETERBOROUGH OPTICAL INSTITUTE

IN THE MARKET BUILDING.

J.W. BROWETT, Ref. D. M. O. Optical Specialist, Dr. of Optics, Philadelphia, Gradua Pennsylvania State College, New York Optical Institute, Optical Institute of Canada, Associa Graduate Detroit and Chicago Ophthalmic Colleges and Hospitals.

Ice Cream Sodas and Sundaes at 5c

We manufacture our own Cream-Crushed Fruit, Fruit Juices and Syrups. We have the experience and the best Ice Cream in the county, which enables us to sell all dishes at 5c.

Take home a pint of Ice Cream. Only 30c a quart.

HAGGIS & CO.

382 GEORGE STREET

EGGS

For Sale in Any Quantities

COLDSTORAGE

In Full Operation

SATISFACTION GUARANTEED

W. SCOTT CO'Y

Both Phones 264

If You Think of Putting VERANDAH CURTAINS OR AWNINGS on your house we will be pleased to give you n estimate for the work.

Verandah Furniture, Hammocks, Etc.

J. J. Turner & Sons

George Street.

Your Holiday Snapshots Enlarged

Work guaranteed first-class.—Enlargemetn made from your best pictures, for any size rame

Louis Mendel

374½ GEORGE STREET

THE ONLY STUDIO ON GEORGE STREET

Summer Here at Last!

NOW FOR COOL CLOTHING

After long waiting, warm weather has come at last, and the City Clothing Store is well prepared for it. We are proud of our stock, and our values are matchless.

June Clothing Specials

All worth more than the price we ask, and remember we do as we advertise.

Men's Three and Two Piece Suits, bought at the Montreal Clearance Sale.... $4.75, $6.00, $7.00
Business Men's Suits at.... $8 and $10
Fine Tweed and Worsted Suits at.... $10 and $11.50
Fancy Worsted Suits at.... $15 and $16
Working Men's Suits at.... $4.50 and $5
Pants at a saving of per pair.... 50c and $1
Summer Underwear at.... 25c, 35c, 50c and 75c
Working Shirts at.... 40c, 50c and 60c
Fancy Cambric Shirts at.... 50c, 75c and $1
Summer N .... 35, 25c and 2 for 25c

WE GUARANTEE EVERY ARTICLE TO BE AS REPRESENTED.

H. LeBrun & Co.

PROBABILITIES
Fine and decidedly warm to-day and on Friday.

THE DAILY REVIEW

REVIEW WANT ADS.
BRING RESULTS
One Cent a Word

VOL. LX., No. 137. PETERBOROUGH, ONT., CANADA, THURSDAY, JUNE 16, 1910 TEN CENTS PER WEEK.

TORONTO CONSERVATIVES GIVE LEADER BIG OVATION

Second Rally of the Big Ontario Tour is Taken up With an Arraignment of the Government's Extravagant Expenditure.

Toronto, June 16.—Considering the fact that it was a working day, and that Long Branch is nine miles from the centre of the city, the political picnic under the auspices of the Conservative Associations of the Fifth and Sixth Wards was very well attended, about 1,500 being present.

It was the occasion of R. L. Borden's second address in his present tour. A discussion of Canada's naval policy was the chief item. Mr. Borden has departed from the usual custom of political speakers, and instead of trying to cover a multiplicity of subjects, he will devote in each address an outline of some particular subject, supplementing it with a few remarks upon several subjects of interest.

Owing to the dual nature of the gathering, Dr. R. B. Orr, president of Ward Six Association, and J. R. L. Starr, president of Ward Five Association, presided together. On the platform with Mr. Borden were: Hon. C. J. Doherty, M.P.; Hon. A. J. Matheson, Provincial Treasurer; Hon. J. J. Foy, Attorney-General; Hon. J. O. Reaume, Minister of Public Works; E. B. Osler, M.P.; R. Blain, M.P.; Dr. Forbes Godfrey, M.P.P.; W. K. McNaught, M.P.P.; S. Charters, M.P.P.; Geo. M. Perley, M.P.; A. A. Aubin, M.P.; Dr. R. J. Wilson; Claude Macdonnel, M.P.; Hon. Thos. Crawford, and a thoroughly representative gathering from the ridings in and around Toronto. A brass band helped to enliven the proceedings.

Mr. Borden was well received. He first attacked the Government's expenditures, especially in regard to public works.

"I do not pretend to say that they should cut off the expenditures. A Government must be liberal with the public revenues. But what has become of the $367,000,000 excess of revenue in the last ten years, and $78,000,000 added to the public debt," he asked. "Look about you in the Province of Ontario, in Quebec, in the Maritime Provinces, in the west, and tell me, if you can, where in the name of all that is reasonable, all that money has gone to. Before 1896 the Government maintained the public works in a reasonably good condition."

After a reference to the Quebec bridge scandal, Mr. Borden explained at some length the attitude of the party on the question of a Canadian navy.

Queen Will Be Regent.

London, June 16.—Premier Asquith introduced in the House of Commons last night a bill appointing Queen Mary regent in the event of the demise of King George during the minority of the Duke of Cornwall.

MANY LIVES LOST BY FLOODS IN EUROPEAN COUNTRIES

Cologne, Germany, June 16.—Stories of death and sufferings of the survivors are brought by refugees from the flooded valley of the Ahr. The waters are rapidly subsiding, but while at their height they wrought frightful damage. Several villages on the banks of the River Ahr were literally washed away. Houses collapsing, buried their occupants beneath the flood. So strong was the current that it swept away locomotives and steam road rollers as a child might scatter its toys.

In some instances, where the villagers, driven from their homes by the vagrant waters, lacked time to reach the hill tops, they climbed into the branches of trees, only to be drowned as the rising waters, tore the trees up by their roots and bore them away.

Near the mouth of the Ahr River a rescuing party recovered the bodies of a woman and an infant. The little one was tightly clasped in the mother's arms.

Thirty-Five Lives Lost.

Belgrade, Servia, June 16.—Floods following torrential rains, have caused havoc in the valley of the Morava River. Thirty-five lives have been lost. The towns of Chupari, Jagodina and Svilainattz have been inundated. Water to a depth of from seven to ten feet has filled the streets. Many houses undermined have collapsed.

Immense Damage In Switzerland.

Berne, Switzerland, June 16.—Inundation caused by swollen streams in the eastern and central districts of Switzerland have caused immense damage. A landslide at Altorf buried a factory building, killing a woman and ten children, employes.

Belgium Also Suffers.

Brussels, Belgium, June 16.—Unprecedented rains throughout Belgium have been followed in the low-lying districts by flood conditions, creating heavy losses. Bridges have been carried away and stock drowned.

The village of Moos has been devastated by the vagrant waters.

Floods In Armenia.

Constantinople, June 16.—Despatches received here say that terrible floods have swept over the Province of Erzeroum, Turkish Armenia. Half of the town of Bassankalek has been wrecked, hundreds of persons being drowned. The flood resulted from heavy rains.

Cut Off by Floods.

Munich, Bavaria June 16—Oberammergau, the scene of the passion play, is to-day cut off from railway communication with outside points by the floods. Of the 600 strangers in the place 300 are Americans. It is believed that these are in no danger, as the hotels are on high ground. The lower streets are filled with water.

The meteorological observatories in the higher Alps announce that the snow is melting rapidly, and that greater floods are expected.

Floods In Austria-Hungary.

Vienna, June 16.—Floods caused by the rain have done serious damage in many parts of the monarchy. The Northern Tyrol Railway has suffered greatly and all traffic over this road in Vorarlberg, has been suspended owing to the destruction of bridges and embankments. Many lives have been lost.

HENRI BOURASSA REPLIES TO CRITICS

Montreal, June 16.—The opponents of Henri Bourassa have accused that gentleman of shedding too bitter tears over Goldwin Smith, who, they claim, had always been an enemy of the French race and the Roman Catholic religion. The Nationalist leader replies to his critics in Le Devoir.

It is true, Mr. Bourassa says, that Goldwin Smith accompanied some Canadians to New York in 1893, on an annexation joint, but the Oxford professor broke up the conference when the American end of the junta wanted to put up a lot of money to buy up the Canadians en bloc. Mr. Bourassa relates that one of the Canadians present, who was later on a provincial Minister and afterwards a member of the Laurier Government said, "The old fool. We might have taken the money anyway."

BIG ATTRACTION AT ROYAL THEATRE

To-day, Thursday. June 17th, the Royal opens with a big vaudeville attraction. The Perry Edwards Musical Comedy Company, presenting "The Isle of Gazook Gazee." This will be the biggest and best performance ever seen in Peterborough for the admission. The company comprises ten performers and the admission for the afternoon will be only 5c. and evening 10c. Do not miss seeing Perry Edwards Co. at the Royal to-day, Thursday. Performance every afternoon at 4 p.m., and three performances each night with the best and most up-to-date motion pictures and the latest and best illustrated songs. For this week only, all prices are 10c. for evening performances. Next week we will resume our popular 5c. shows with the best vaudeville talent. New electric fans have been added to our show house, making it the coolest place in town.

ADVERTISE IN THE REVIEW.

ROYAL EDWARD BREAKS RECORD

Quebec, June 16.—Two hours have been clipped from the Canadian trans-Atlantic record from dock to dock.

The Canadian Northern's new triple-screw turbine steamer Royal Edward, which left Bristol at 8 p.m. on Thursday last, docked here yesterday at 3:30 p.m., beating the best previous performances of any Canadian steamer by two hours. It was confidently expected here that she would dock at noon, as a wireless despatch received yesterday morning from Capt. Roberts, her commander, reported the passing of Father Point at 6.10 a.m.

Shortly after passing Father Point the Royal Edward encountered dangerous fog banks and was compelled to proceed from that point on at reduced speed, otherwise a more spectacular reduction of the record would have been effected.

Aviator's Lucky Escape.

New York, June 16.—Capt. Baldwin fell with his aeroplane 75 feet while he was practicing yesterday in Mineola, L.I., but, though his machine was badly smashed, he was not injured.

ATTACK ON ROOSEVELT SQUELCHED

London, June 16.—A scathing denunciation of former President Roosevelt, because of his Guildhall speech, was stopped in the House of Commons yesterday by Speaker Lowther. Sir Henry Dalziel, in debating the appropriation for the Foreign Office, condemned Earl Grey's approval of the Roosevelt utterances, and was denouncing Roosevelt personally, when the Speaker interfered.

"Mr. Roosevelt's salary is not paid by the Foreign Office and his statement has no part in this debate," ruled the presiding officer, and Dalziel quit.

Como, June 15.—The American government has now taken a hand respecting the murder of Mrs. Porter Charlton, whose body was found in a trunk at the bottom of Lake Como. The victim of this cruel crime was stabbed and evidently placed in the trunk while still alive. A Russian is held on suspicion, but protests his innocence.

FOURTEEN DIE BY FIRE IN AUSTRIAN LODGINGS AT FALLS

Twelve Workmen on the Canadian Power Plant Are Found Burned to a Crisp After Fire—Woman and Baby Taken Out Alive, But Die Later.

Niagara Falls, Ont., June 16.—Fourteen Austrians, twelve of them workmen on the Canadian Power Development, one woman and a child, were burned to death and one other foreigner fatally injured, early yesterday morning in a fire which destroyed some shacks at Fallsview, Ont.

It is not known positively how the blaze started. The men were trapped in their rooms and suffocated before help could arrive.

It appears the foreigners, known at the power works by checks and numbers, had been celebrating after the big carnival Tuesday that opened the Niagara tourist season. They had a keg of beer among them, and it is believed many of them were intoxicated and in such a state of stupor they were unable to escape when the fire broke out. The origin of the flame is still a mystery, but it was at 12.45 that the firemen turned out.

When the department arrived at the scene of the tragedy, which is just outside the city limits of Niagara Falls, Ont., and beyond the fire protection system's hydrants, the three shacks in which the foreigners lived were all practically destroyed. The Austrians could not speak English, but the survivors succeeded, by using signals, in indicating that some of their number had not escaped.

The firemen made a search and recovered 12 charred bodies. They also found three persons—a man, a woman and a child—living, but terribly burned. There were removed to the General Hospital, but no hope was held out for their recovery. They lived in a shack apart from the one in which the dozen succumbed.

Both Mrs. Janic and child died in hospital yesterday afternoon from the effects of their burns, making the total number of deaths fourteen.

According to one theory the 12 who were burned died because the stairway they were descending in a panic gave way. It is said this theory is borne out by the fact that the bodies were all found huddled together in a heap.

The conditions under which the Austrians lived are almost sure to come in for condemnation if an inquest is held. It is said 150 persons lived in two moderate-sized buildings, packed in like bees in a honey box. The third shack, it appears, was vacant.

The buildings were one and a half storeys high, and had been standing ever since work was first started in power development at the Falls on the Canadian side.

DEATH OF CANON GRIBBLE'S WIFE

St. Catharines, June 16.—Julia, wife of Rev. Canon Gribble, died yesterday morning at the home of her daughter, Mrs. John Powell, Port Dalhousie. She was 82 years of age and leaves three sons, George of Toronto, Francis of Saskatchewan, Arthur of Belleville, and two daughters, Mrs. Powell, Port Dalhousie, and Mrs. Brand of Bombay, India.

Power Employe Electrocuted.

Cobalt, June 16.—John W. Richmond, aged 40, employed by the Cobalt Power Co., was electrocuted in the power house yesterday morning.

Richmond went into the basement to leave a pail of water and crawled under the safety screen and came in contact with the power wire carrying several thousand volts.

PUT POISON IN DINNER

Brockville, June 16.—Charles Landon, a tinsmith, in the employ of Sheridan and Power for twelve years, is in jail on remand, charged with attempting to poison Sheridan, the senior member of the firm.

Sheridan had been in the habit of bringing his dinner to the shop. He detected a peculiar taste in the tea on three different occasions, and each time investigated the source of the milk supply, which was found O.K. His suspicions then became aroused, and, filling his tea can with water, the same peculiar acid taste was noticeable.

Finally a trap was laid for Landon. A constable was placed in hiding in the shop, and Landon, being alone, was noticed to remove the cover from Sheridan's lunch basket, open the can and drop in a powder or some other substance.

LATE TICKS FROM WIRES

J. A. Beales was found shot to death on his doorstep in the Blue Hill district of Saskatchewan.

The forest fires in northern Ontario have destroyed a school, a mill and several settlers' dwellings.

William Lawlor, an employe of the Inland Navigation Co. from Hamilton, disappeared at Montreal.

A futile attempt was made yesterday to assassinate the military governor of Bosnia and Herzegovina.

Joseph Hemenack was killed and William Kelly fatally injured by a fall of coal in a mine at Coleman.

L. J. Atwater, manager for Patriarche & Co. at Buffalo, was indicted on a charge of keeping a bucket shop.

Sir Thomas Shaughnessy and a party of C.P.R. directors are going to inspect the Dominion Atlantic Railway in Nova Scotia, of which the C.P.R. recently secured control.

MIXED MARRIAGES WERE CONDEMNED

Kingston, June 16.—Addressing the large number of Orangemen who took part in the annual church parade of the Grand Lodge of "Prentice Boys," Rev. F. Fitzgerald took occasion on Tuesday night to point out the evils of "mixed marriages."

Such alliances between members of antagonistic faiths, according to the preacher, are almost sure to turn out badly. Wherefore he besought his young hearers to keep company only with Protestant young women and to avoid intimacies with those who are not of their faith.

WARNING TO CHRISTIAN CHURCHES

Foreign Countries Are Crying For the Gospel.

Edinburgh, June 16.—The delegates to the World's Missionary Conference, which organized Tuesday, got down to the real work of the international meeting yesterday.

A warning to the Christian churches of the world that a decisive hour for missions had come, was given in the report of the commission on carrying the gospel to all the non-Christian world. The commission says that opportunities which have been neglected in the past are the reproach of the church. It urges that an international committee be formed, and that a great movement to carry Christianity into every region with increased force be undertaken.

The advance of Islam in equatorial Africa presents the question, the report says, whether the dark continent shall become Mohammedan or Christian. India and the Mohammedan world as a whole, particularly Turkey and Persia, are pointed out as other large fields for effort.

"The Jewish people," the commissioners say, "have a peculiar claim upon the missionary activities of the Christian church. Christianity is theirs pre-eminently by right of inheritance.

The various missionary organizations are advised to get into close touch with each other, and learn of each others' methods. The formation of an international committee to take up consideration of the whole question is urged on the conference.

N. P. Rowell, K.C., Toronto, has been appointed recording clerk of the congress.

INQUEST ON MRS. RIDDELL

Norwich, June 16.—At the inquest yesterday on the body of Mrs. (Dr.) Riddell, who was found dead on the dining-room floor by her husband, ten witnesses were examined by Coroner Ellis. All testified that Dr. Riddell and his wife had always lived happily together, also that Mrs. Riddell was in good spirits thirty minutes before her decease.

Dr. Riddell established clearly the fact that he had been away all day, from 10 a.m. until 9 p.m.

BODY FOUND IN NORTHERN WOODS

London, Ont., June 16.—Word was received here yesterday morning that the body of William Jones, formerly a London railroad man, was found in the woods near Cochrane, New Ontario. Jones has been missing since last October, and at that time was acting in a very strange manner.

Great Gold Strike.

Vancouver, June 16.—Confirmation of a great gold strike almost at the doors of Stewart City, was brought by passengers on the Camosum, which reached port Tuesday. As a result, a great rush northward to British Columbia's latest Eldorado is anticipated.

Good Roads Congress.

Washington, June 16.—The third congress of the Good Roads Association was called to meet at Niagara Falls, NY., on July 28, 29, 30, 1910, by the executive committee of the organization, which met here yesterday.

GOVERNOR GILLETT SENDS WORD TO STOP THE FIGHT

Chief Executive of California Yields to Popular Demands That He Prohibit the Jeffries-Johnson Battle on July 4.

San Francisco, Cal., June 16.—Stirred to action by protests from all parts of the state and country, Governor James R. Gillett yesterday took steps to prevent the championship fight between James J. Jeffries and Jack Johnson, scheduled to be held in San Francisco on July 4.

In a letter to Attorney-General U. S. Webb the governor yesterday expressed his disapproval of prize-fighting and directed that the courts be invoked to prevent the match. He concluded with a positive order, that in case a plea for a restraining order be not granted and the fight be held, the Attorney-General prosecute those interested in the fight for violation of the penal code of the state.

He resurrects an old law, section 412 in the penal code, that prohibits prize-fighting, but which has never defined a prize fight, an opportunity be now given to do so. This is taken to indicate the governor's intention to press his opposition to the end. While the status of the fight is unsettled, the sporting fraternity is much cast down, and it is generally believed that the death knell of prize-fighting in California has been sounded.

This belief is borne out by the fact that the governor telegraphed to Attorney-General Webb later in the day to take similar action as to the fight scheduled for June 18 in San Francisco between Sam Langford and Al Kaufman.

Promoters Tex Rickard and John Gleason had heard no whisper of the governor's intended action. When the news reached him, Rickard rushed to the office of Attorney-General Webb and asked what that officer proposed to do. After a conference with Webb Rickard said he believed that the fight would be held in San Francisco on the advertised date despite the governor's orders. Rickard would not say what his course would be until the court handed down a decision, but he had no intention of abandoning the effort to hold the fight here. Both he and Gleason devoted much time yesterday to conferences with their attorney. The course of legal defence decided on probably will not be given out until Mr. Webb has made a statement.

Rickard said Webb had promised him, because of the great expense of erecting the arena and other matters connected with the fight, that his opinion would be forthcoming without delay. Rickard expects it within two days. In the meantime Rickard says he will prepare to take the fight to Nevada or Utah, if compelled to leave California.

Just what will be the nature of the legal proceedings is not known. The governor's letter is positive in directing that the courts be asked to intervene and urging a definition of prize-fighting by the Supreme Court. For this reason it is believed that Mr. Webb will apply for a writ bringing all parties before that court for a hearing and procuring a temporary injunction, pending a decision. By this step he would avoid delay, since the promoters would have to appeal if judgment were rendered against them.

When word of the governor's order reached Ben Lomond Jeffries refused to believe it. The camp was thrown into an uproar by the message, but Jeffries, after declaring his disbelief, retired to his cottage and was found there later sound asleep.

Rickard estimates that he will lose $30,000 if he is forced to take the fight to Nevada. He said he would consider Reno and Ely, Nev., and Salt Lake City. He is said to favor the Utah capital. Work on the arena which has progressed rapidly since it was started about two weeks ago, was ordered suspended temporarily when asked for a statement.

He said the governor had "heeded the clamor of the mob," and made satirical reference to "political capital." "However," he concluded, "I still believe that the fight will be held here, as the courts are more powerful than the governor."

"Will Fight," Says Mayor.

Chicago, Ills., June 16.—"I am running San Francisco. I am taking no orders from Gillett or his Attorney-General. You can bet your last dollar that the big fight will be pulled off in my town just as advertised."

Mayor Pat McCarthy of San Francisco, stepping from depot to depot yesterday to catch a Pacific coast flyer, delivered this ultimatum just after scurrying through the sporting extras, which had announced that Governor Gillett of California had issued orders through the Attorney-General's office that the Jeffries-Johnston battle must be pulled off outside the boundary lines of the Golden State.

Installed Memorial Window.

Galt, June 16.—A splendid memorial window has been placed in Trinity Church by H. Spencer Howell in memory of his late father, mother and wife. It is treated in the Burne Jones style, the subject being the Presentation in the Temple.

Call For Help Issued.

Port Arthur, June 16.—Crown Timber Agent Oliver has issued a call for men to go to Kkebeka and assist the settlers in fighting against forest fires. People there are completely exhausted after days of ceaseless effort to protect their property.

Death of Galt Boy.

Galt, June 16.—News was received yesterday of the death at Sharon, Pa., of Daniel Eagan, millionaire steel manufacturer. He was an old Galt boy and a graduate of Tassie grammar school. He visited his native town ten years ago.

INVESTIGATING COMPLAINTS

London, June 16.—In the Commons Hon. Sydney Buxton stated that complaints had reached him from third-class passengers by some steamers to Canada. Each case had been or was being investigated, and great care was taken to see that the statutory regulations regarding food, sanitation and accommodation was complied with.

Pennsylvania Democratic Convention.

Allentown, Pa., June 16.—The Democratic state convention here yesterday nominated the following ticket: Governor, Webster Grim, Bucks County; lieutenant-governor, Samuel B. Price, Lackawanna County; secretary of internal affairs, J. I. Blakeslee, Carbon County; state treasurer, Samuel B. Philson, Somerset County.

Prominent Banker Dead.

Whitby, June 16.—David Jewel Adams, J.P., of Port Perry, one of the most prominent business men in Ontario County, died yesterday afternoon, from an illness extending over some weeks. His private banking house was one of the oldest and largest in Central Ontario.

MARINE POSTOFFICE VERY SUCCESSFUL

Detroit, June 16.—Yesterday was the fifteenth anniversary of the establishment of the marine postoffice at Detroit. The Detroit River is the only place in the United States, if not in the world, where a Government maintains a floating postoffice, and the success of this one has led to its improvement.

In 1885, the year it was started, the total mail handled for the season amounted to 46,478 pieces; last month alone there were delivered and collected 105,345 pieces of mail, and May isn't much of a month for navigation at that.

McAdam May Recover.

Oshawa, June 16.—John McAdam, who was stabbed Tuesday evening by his brother-in-law, Benjamin Sheridan, is being cared for at his home in Celina street.

The wound was not as bad as at first reported, and McAdam, whose death was feared at first, will in all likelihood, live.

It seems the blade struck a rib and was deflected along the chest as far as can be told yet, the thorax was not penetrated and unless complications set in he will recover.

HAS RESIGNED HIS PORTFOLIO

London, June 16.—Viscount Wolverhampton sent to Premier Asquith yesterday his resignation as Lord President of the Council.

The viscount gives ill-health as the reason for surrendering his portfolio, but it is known that he is a persistent opponent of Chancellor Lloyd-George's budget. He was eighty years of age last month and has been Lord President of the Council since 1908.

Jury Was Lenient.

Fort Frances, June 16.—John Byrnes, who shot his wife twice in the head and brutally kicked her after the shooting, was found guilty of common assault only, the jury apparently thinking there was some provocation. Judge Finch sentenced him to nine months in the jail at Rainy River, the scene of the crime.

BOTHA STATES HIS POLICY

Pretoria, June 16.—Premier Botha in declaring his policy, said there was no other way possible than to form [illegible] already existing. Other steps would have been most fatal to South Africa. Investigations clearly proved that the majority did not wish for a coalition ministry. The time had come [illegible] He hoped the old party organizations, especially his own, would be dissolved and amalgamated into a great party with broad, wide principles, the South African National party.

BELLEVILLE OPPOSES LEVEL CROSSINGS

Belleville, June 16.—The City Council has appointed a committee, consisting of the mayor, Ald. Robinson and the city solicitor, to confer with Messrs. Mackenzie and Mann re the conditions under which the Canadian Northern Railway will enter and pass through this city. There is considerable opposition to the level crossings which they propose to establish.

Died at Age of 104.

Cornwall, June 16.—Mrs. Alexander Ross, who on Nov. 30 last celebrated the 104th anniversary of her birth, died yesterday at the residence of her daughter, Mrs. Thomas Murphy, York street, after an illness of only two days.

Canadian Pacific Ry.
ROYAL MAIL
EMPRESSES
OF THE ATLANTIC
Length, 570 feet Breadth, 65½ feet
Tonnage, 14,500
Wireless and Submarine Signals
HOLD ALL RECORDS BETWEEN LIVERPOOL AND CANADA

The "Empress Daily News."
Published and distributed free each morning to passengers, containing the news of the day, stock market reports, etc., received on board by Wireless every night.

Third class rates to and from London and Liverpool $30.00 via "Empress" and $28 75 via "Lake' Steamer

To book, or for further information, apply to any railway or steamship agent, or to **I. E. Suckling,** S. E. Corner King and Yonge Sts., Toronto.

UNION LABEL

The Daily Review
THURSDAY, JUNE 16, 1910.

HELL

The Toronto Methodist conference was in hot water last week. They were discussing hell, and the views of some clergy who did not believe in it, and who further thought that Jonah and the whale was allegorical, and that Adam and Eve were only fine figures of speech.

The days of Jonathan Edwards and the Wesley's seem past. They preached hell fire without ice water, and men hung to their seats in terror as Edwards portrayed the angry God. But now-a-days hell seems frozen over, Genesis is no longer a truth, but splendid literature, and Christ no more divine, but merely a Master Man.

The matter has been referred to the general conference, and will make interesting reading.

HOMERS

Our correspondent from Millbrook writes of one hundred and forty-four homing pigeons that were released to fly from there to New York. The mystery of instinct is beyond our finite minds, and by just what process the homer finds his loft, the robin his southern home and the oriole the forests of Brazil, none can ever write. But a man in the forest who knows city streets best, and he is at once as helpless as a child, for he is a man and trusts to reason. But the question is no puzzle to a dog. What is this mystery? Once in a while we come across some wisehead who thinks he knows it all, but who cannot explain the mystery of the loaf of bread, and the growth of the wheat that made it possible.

The oriole hangs his nest in the tree, the red winged starling binds rushes together and builds over the water in the pond, the kingfisher or swallow disappear in a hole in the sand bank as perfectly round as if made by caliper. Yet some of us cannot nail a board on straight.

THE SOLDIER.

The cannon are sounding at Petawawa and the bugles are calling at Niagara, and thousands of men are learning how best to blow each other's brains out. Some day there may be trouble and a regiment of good Canadians will then line up against the stranger, and render them individual carcases or become individual carcases themselves.

But the bugle is calling everywhere to daily battle. The enemy is no imaginary one and all have known defeat. But we are not solitary, our neighbor is in the same plight, and our neighbor is the man we met yesterday, the man we meet to-day and will meet to-morrow.

"Quick march," and at these camps at Niagara and Petawawa men will move forward to the word of command. But most of us in this daily battle are only marking time. The clerk has no patience in waiting on customers who are hard to suit, but he doesn't mind selling to the man or woman who know what they want. But this clerk is paid to be patient with the impatient, to be obliging to the unobliging, and the crank.

Look at the great host of halted ones on the plains of life. They are halted because it suits them best. For them there is no mystery in the future to search out, there are no pleasures but the present, no unfolding world for them. They are marking time. And the world's crying out "Wanted, a man." But they could not help them because they are halted. And among this halted host are the politicians who evade the real questions of the day, and ministers halted by church doctrines and creed and formality, lawyers bound by procedure, and doctors by the traditions of the profession, the customs of the hour.

Yes, wanted men, men who understand the value to their franchise, who understand that every vote is the price of blood, as Ex-Judge Doherty pointed out at the Campbellford picnic on Tuesday, men who value their heritage as coming from our forefathers who fought the Indians, who fought the wild beasts, who fought back the forests, cleared the land and established government.

Here and there are those who have broken away from the great body of halted ones, men who have something to say, who are not the echo, but the voice, men who are fighting for right against the wrongs of the day. They are men who are moving steadily forward and bringing all their energies to bear upon the accomplishment of that which possesses them.

LORD OF THE ROYAL BEDCHAMBER

Lord Annaly will still have his old job, which must be very gratifying. He has been re-appointed Lord of the Royal Bedchamber, this important bit of news having been cabled across the ocean. It is to be hoped that he understands tucking in the sheets and that he is conversant with the art of shaking up the pillow so that His Majesty George Five may have pleasant sleep.

The Lord of the Royal Bedchamber is to be congratulated.

Are there as many jobs going around the royal castles as there are at Ottawa? It is very doubtful, for the Dominion Treasuries are very generous.

The I.C.R. can always take the ardent worker who is financially embarrassed, and get him a berth where he may be safely embalmed, or perhaps it is the ardent worker's friend, or his friend's friend who need the little boost, for must not freight be checked, and have not wheels to be tapped at so much a tap, and must not switches be turned and station furniture dusted. Then there is the Welland Canal, and the Rideau and other canals, and the Newmarket canal may overflow its banks. Have not lamps to be lit and bridges turned and swept. The mouths of rivers will fill up and harbors must be kept deep. Dredges must dredge and contractors cannot work at a loss.

Our borders must be watched.

Has the immigrant a pimple on his nose? Turn him back, he is undesirable. The population of Canada must not be crowded.

We have no royal bedchamber to keep, but then there's lots of other odd jobs going.

THE POINT OF VIEW

BEN'S JOB.
Herald, Stratford.

Ben. Blackstock, London's dog catcher, has applied, it is said, for the job of hanging Archie McLachlan at Whitby. Ben's promotion will bring the usual "pleasure" to his many friends.

CASEY, THE SUICIED.
Vancouver Sunset Glow.

"What's this I hear about Casey?" asked McGinnis.

"He's beeen trying to asphyxiate himself," said O'Reilly.

"G'wan! What did he do?"

"He lit every gas jet in the house and sat down and waited."

THE PENNY BANK.
Sentinel-Review, Woodstock.

The way seems now cleared for the establishing of a Penny Bank in connection with the public school system of Woodstock. Both the teachers and the members of the board of education, judging from the report of th elittle luncheon the other day at which they were the guests of Dr. MacMurchy, are unanimous in favor of the proposal.

CATARRH CANNOT BE CURED

with LOCAL APPLICATIONS, as they cannot reach the seat of the disease. Catarrh is a blood or constitutional disease, and in order to cure it you must take internal remedies. Hall's Catarrh Cure is taken internally, and acts directly on the blood and mucous surfaces. Hall's Catarrh Cure is not a quack medicine. It was prescribed by one of the best physicians in this country for years, and is a regular prescription. It is composed of the best tonics known, combined with the best blood purifiers, acting directly [illegible] The perfect combination of the two ingredients is what produces such wonderful results in Curing Catarrh. Send for testimonials free.

F. J. CHENEY & CO.,
Props., Toledo, O.

Sold by all Druggists, price 75c.
Take Hall's Family Pills for constipation

TRADES AND LABOR COUNCIL

The Trades and Labor Council will meet on Thursday night next, in the Catholic Order of Foresters Hall, Hunter street, over Lynch's drug store. As business of importance will come up for discussion a large attendance is requested.

The Bishop of Birmingham has given his hearty approval to the establishment of a hostel for laymen at St. Andrew's church, Bordesley.

Waldorf Astor celebrated his victory in the One Thousand Guineas by sending £100 to the Mayor of Maidenhead for the sick poor of the town.

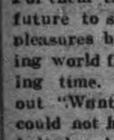
Wood's Phosphodine,
The Great English Remedy. Tones and invigorates the whole nervous system, makes new Blood in old Veins, Cures Nervous Debility, Mental and Brain Worry, Despondency, Sexual Weakness, Emissions, Spermatorrhœa, and Effects of Abuse or Excesses. Price $1 per box, six for $5. One will please, six will cure. Sold by all druggists or mailed in plain pkg. on receipt of price. New pamphlet mailed free. The Wood Medicine Co. (formerly Windsor) Toronto, Ont.

UNDERGROUND NEW YORK.

Quicksands That Make Trouble In Building Operations.

The rock surface of Manhattan Island slopes from north to south and passes below the tide level at about Tenth street. From this point south and below the water level the island consists of a great blanket of sand and silt deposits, built up on the underlying rock by the tides and currents of recent geologic times. Beds of clay and sand vary in thickness, and in some places the clay does not appear at all. The sands vary to a considerable degree, from the coarsest gravel to the most treacherous quicksands.

To give an idea of the fineness of this sand some samples were passed through sieves with meshes of various sizes and finally through a 200 mesh sieve, the openings of which are about .035 of an inch in width. From 20 to 37 per cent passed through the 200 mesh sieve. Little may we wonder, then, that such fine material when saturated with water should flow as readily as water itself, passing through every crevice and seeking its level just like any liquid. Herein lies the reason for the difficulties encountered in excavating in quicksands, for should pumping be resorted to in order to drain a pit of water this fine material will invariably be pumped with the water and if the pumping be continued will finally be drawn from under adjoining structures, eventually undermining them.

What is probably the oldest piece of wood in existence was found overlying the bedrock at a depth of about forty feet below the street level on the site of the United States Express building in Greenwich street and was covered by a stratum of hardpan about eleven feet thick, above which was a layer of quicksand and muck about thirty feet thick. The specimen of wood is slightly brown in color and is believed to have belonged to a now extinct species of cedar. As there was no way in which the wood could have been brought into this niche in the bedrock after the hardpan stratum had been deposited by the glaciers it is evident that the tree of which this specimen formed a part had been growing before the glacial epoch.—Harper's Weekly.

Electrically Cured Meat.

A Cleveland packer explained a new process of curing meat recently to a convention of packers. With electricity, he said, he could do in from three to twenty-five days what under the old salt pickle system takes from 25 to 105 days. The discovery came about in this way: About ten years ago a man was testing an electric motor, using a vat of salt and water as a makeshift rheostat. One of the electrodes in the vat was weighted down with a brick, which after the test crumbled in the hand like dry cake. The electricity had driven the salt particles into and through the brick. As he was interested in the packing business, the experimenter wondered if electricity couldn't drive salt into meat. He tried it, and a great meat curing plant has been erected in Cleveland.—Collier's.

A Taxicab Economy.

"I'm pinning on my braid," said the young woman who had been called to the telephone. "Oh, about twenty minutes, I guess."

"That is a trick," she said, "that came in with taxicabs. A man going anywhere with a woman in an old fashioned cab would have squandered half a week's salary before he would telephone to her about the stage of her toilet. But with taxicabs it is different. They eat up money faster than the old cabs, and it is nothing unusual now for an escort to ask how much longer it will take to get ready. Within fifteen or twenty minutes of the time set he calls a taxi and gets here just as you are going downstairs. Not very romantic, no, but it's sensible and saves money."—New York Sun.

Umbrella Sails.

Experiments have been made in England with a new kind of sail for boats. The sail when spread resembles a large umbrella. The mast, occupying a position similar to that of the stick in an umbrella, turns upon a pivot at the bottom. It is usually inclined about forty-five degrees to the horizon, but the inclination can be adjusted to suit the force of the wind. The inventors claim that with this sail "heeling of the boat" can be avoided, while at the same time the sail tends to lift the boat and thus enables it more easily to mount the waves.—Harper's Weekly.

Doesn't Sigh For Youth.

A person who would stand before you and advise you to get the most out of youth—that it is the happiest season of your life—is not telling you the truth. You grow happier as you get older. As I stand before you young folks I don't envy any one of you your youth. I had as fine a time as you when I was young, but I would not go back to my youth for anything. I'm much happier now. I really believe that by the time I'm eighty I'll be having the time of my life.—Professor William Lyon Phelps of Yale.

The Housefly.

Concerning his experience while studying the life and habits of the housefly, Henry Hill, a lecturer, states: "I wish I could explain why a fly never walks down, but always up, a clean window pane and why, on the other hand, it will walk down the slanting glass front of a picture. It is also a mystery to me why a fly always rests head downward on a wall. These are habits of the housefly which offer a field for interesting study."

The death is announced of George Atchison, R. A., past president of the Royal Institutes of British Architects.

THE MARKETS.

Liverpool Wheat Futures Close Lower, Chicago Unchanged—Live Stock—Latest Quotations.

Wednesday Evening, June 15.

Liverpool wheat futures closed to-day ⅛d to ⅜d lower than yesterday; corn unchanged.

Chicago July wheat closed unchanged from yesterday; July corn ⅜c higher, and July oats ⅜c higher.

Winnipeg Options.

Winnipeg July wheat closed ⅜c lower; July oats unchanged.

Wheat—June 89¾c, July 90¼c, Oct. 86½c.
Oats—July 31¾c, Oct. 33c.

Toronto Grain Market.

Wheat, fall, bush	$0 90 to	$0 95
Wheat, red, bush	0 90	....
Wheat, goose, bush	0 88	....
Buckwheat, bushel	0 56	....
Rye, bushel	0 68	....
Barley, bushel	0 48	....
Peas, bushel	0 72	....
Oats, bushel	0 38	....

Toronto Dairy Market.

Cheese, per lb	0 12	0 12½
Butter, separator, dairy, lb.	0 20	0 21
Butter, store lots	0 18	0 19
Butter, creamery, solids	0 22	....
Butter, creamery, lb. rolls	0 23	0 24
Eggs, new - laid	0 20	0 21
Honey, extracted	0 10½	....
Honey, combs, dozen	2 25	2 75

New York Dairy Market.

NEW YORK, June 15.—Butter, easy; receipts, 15,636. Creamery specials, 27¾c to 28c; extras, 27¼c; third to first, 25c to 26½c; state dairy, common to finest, 23c to 27c; prices, second to special, 22½c to 25½c.

Cheese—Steady; receipts, 9383; state, whole milk, new, average prime, 13½c.

Eggs—Firmer; receipts, 26,065; state, Pennsylvania and nearby gathered white, 21c to 24c; fresh gathered, extra first, 20c to 20½c; first, 19c to 19½c.

CATTLE MARKETS.

Cattle Slow and Irregular—Hogs Active and Firm.

Montreal Live Stock.

MONTREAL, June 15.—(Special.)—At the Canadian Pacific live stock market this morning the offerings of live stock were 700 cattle, 725 sheep and lambs, 650 hogs and 1200 calves. There was no change in the condition of the market for cattle, prices being firmly maintained under a good demand and limited supplies. Choice steers were scarce; in fact, there were none on the market; consequently the top price made for the best offered was 7½c, and the lower grades sold at from that down to 6½c per lb. The demand for cows was good, and sales were made at from 4¾c to 5¼c per lb., and the range for bulls was from 4c to 6c per lb. A more active trade was done in small meats on account of the fact that the receipts of all lines were much larger than they have been for some time past. The demand was good and prices ruled firm, with sales of old sheep at 4¾c to 6½c per lb.; lambs at from $5 to $7 each, and calves at $5 to $7 each. A weaker feeling developed in the market for hogs, and prices declined 25c per hundred lbs., owing to the increased offerings, and sales of selected lots were made at $9.75 to $10 per 100 lbs., weighed off cars.

At the Montreal Stock Yards West End Market the receipts amounted to 450 cattle, 50 sheep and lambs, 500 hogs and 200 calves. There was no important change in the condition of the market for any line, and a fair trade was done.

East Buffalo Cattle Market.

EAST BUFFALO, June 15.—Cattle, slow; prime steers, $8.25 to $8.60.

Veals—Receipts, 375 head; active and 25c higher, $7 to $9.50.

Hogs—Receipts, 3200 head; active and 5c higher; heavy and mixed, $9.80 to $9.55; yorkers, $9.85 to $10; pigs, $9.95 to $10; roughs, $8.75 to $8.85; dairies, $9.65 to $10.

Sheep and Lambs—Receipts, 800 head; slow; mixed sheep, steady, others 15c to 25c lower; lambs, $6 to $9; yearlings, $7.50 to $8; wethers, $5.85 to $6; ewes, $4.75 to $5; sheep, mixed, $3 to $5.75.

New York Live Stock.

NEW YORK, June 15—Beeves—Receipts, 1648; market, irregular; steers, $7.10 to $8.55; bulls, $4 to $5.90; cows, $3.25 to $5.75; dressed beef, steady; exports, 41 cattle, 20 sheep and 2100 quarters of beef.

Calves—Receipts, 4614; market slow and lower; veals, $7.50 to $7.95; culls and throwouts, $5 to $7.50; buttermilks, $6 to $6.75; grassers, $4 to $5; dressed veals, 13c to 15c; country dressed calves, 9c to 13c.

Sheep and Lambs—Receipts, 7030; sheep, steady; choice lambs, about steady; others a shade lower; sheep, $4 to $8; culls, $3 to $3.50; lambs, $8 to $9.65; few at $9.75; yearlings, $5.50 to $7.50.

Hogs—Receipts, 5543 head; market, firm, at $10 to $10.10.

Chicago Live Stock.

CHICAGO, June 15.—Cattle—Receipts, 18,000; market 10c lower; steers, $6.25 to $8.25; cows, $4.50 to $6.25; heifers, $4.25 to $7; bulls, $4 to $6.25; calves, $4 to $9; stockers and feeders, $4.75 to $6.30.

Hogs—Receipts, 21,000; market 10c to 20c higher; heavy, $9.60 to $9.65; butchers, $9.65 to $9.70; mixed, $9.60 to $9.65; light, $9.65 to $9.70; packing, $9.30 to $9.45; pigs, $9.25 to $9.60; bulk of sales, $9.60 to $9.70.

Sheep and Lambs—Receipts, 25,000; market 25c to 50c lower; sheep, $5 to $6; yearlings, $6.25 to $6.75; lambs, $7.25 to $8.25; spring lambs, $8 to $8.50.

Author of the Miller Bill.

On account of the very general interest aroused throughout the Dominion by the long and hard-fought struggle in the Canadian Parliament over the bill to abolish gambling on the race track, many people who have never met or ever seen the author of the bill, Mr. Henry Horton Miller, M.P., are naturally curious to know what kind of man this is, who has succeeded in putting up such a stiff fight for his measure that the recognized political parties, and even the Ministry itself, have been divided, with a final result that the closest division ever recorded in the Commons was reached, the bill being just defeated by a majority of one, and that although many of the most powerful debaters and strongest party leaders on both sides were against the measure. In personal appearance, Mr. Miller is exactly the type of a man who would be expected to promote such a bill and to fight to the last ditch to secure its passage. Tall, gaunt, rather ungainly in figure and carriage, with a set "dour" face and a heavy, determined-looking jaw, he might pose without make-up for a Cromwellian trooper or a member of the Roundhead Parliament. You cannot hear him speak in Parliament, or engage in five minutes conversation with him, without being convinced that he is a man of cast-steel convictions, and possessed of determination to carry out anything he undertakes to do, if it can be done. He is a good, practical speaker too; not an orator, but a user of plain blunt language which expresses just what he means. The bill was certainly pushed for all it was worth in Mr. Miller's hands, and if he does not bring it up again, and secure its adoption, those who know him well will be surprised. Mr. Miller, who represents South Grey in the House of Commons, is the son of a father of Scotch and American descent brought up in Canada, and of a Canadian mother of Irish descent. Owen Sound was his native place, and he was born in 1861. He lives at Hanover, Ont., where he is a dealer in real estate. He is a Methodist and actively interested in the local church and in the governing body of that denomination.

RATES

10 Words—1 TIME,	10 Cents
25 Words—1 TIME,	25 Cents
25 Words—2 TIMES,	38 Cents
25 Words—3 TIMES,	50 Cents
25 Words—6 TIMES,	75 Cents

LOCALS (Reading Type) 48 cts per inch (4 cents per line.)
LOCALS in Dark Type 60c per inch (5 cents per line.)

REVIEW WANT ADVTS.

The Review want advertisements are read by thousands, for people want what they want when they want it.

If you need help,—Servants hands, or workmen try the Review want ad columns.

If you have anything to sell, from a pickaxe to an Auto, use the Review want ad columns.

If you have lost anything try a want ad in the Review and almost certainly you will recover the lost article. If you want an owner for anything found a Review want ad will bring the owner to light.

One Cent Per Word
Advertisements under this head 1c per word

Advertisers, if they prefer, may use as many as 25 words at the rate of 25c for one insertion, 38c for two insertions, and 50c for three insertions.

Lost or Found

LOST

IN THE BUSINESS PART OF THE CITY—A single setting, Ladies' Diamond Ring. Reward for return to Review Office. 2d

Wanted

WANTED

GIRL'S WANTED—APPLY CANADIAN General Electric Company. 3d.

WANTED

GENTLEMEN BOARDERS. ALL CONVENiences. Apply, 336 Reid Street. 3d

WANTED

A MIDDLE AGED LADY TO DO LIGHT housework. Small family. Apply, 32 Barnardo Avenue. 3d

HELP SUPPLIED

WE SUPPLY YOU, WITHOUT TROUBLE or cost, both skilled and unskilled labor. People's Employment Bureau 206 Charlotte street.

HELP WANTED

ALL KINDS, IF YOU ARE OUT OF EMployment call at 206 Charlotte street, People's Employment Bureau.

For Sale or To Rent

TO RENT

STORE IN GRAND OPERA HOUSE BLOCK. Immediate possession. Apply J. J. Turner & Sons, George Street. 6d

FOR SALE

CHEAP. TWO FIRST CLASS FIRE PROOF Safes. One large and one medium size. Combination locks. Also one Parrot's Cage. Apply—J. J. Turner & Sons, George Street. 6d

TO RENT

NO. 228 RUBIDGE ST., 8 ROOMS MODERN improvements. Immediate possession. Apply at No. 224 Rubidge Street.

STORE TO RENT

GOOD GROCERY AND DWELLING ALSO good Butcher Shop, corner Aylmer and Mac Donel Sts. Modern conveniences. Good stable. Immediate Possession. J. J. Turner & Sons George St. 6d

TO RENT

Convenient and comfortable sets of rooms, with all modern improvements. In the Lundy Block, George Street.

Rooms suitable for young men taking meals out.

Several Dwelling Houses for rental.

Apply to—D. J. LUNDY,
Over Dennistoun, Peck and Kerr's Office, Water Street.

General

WE SELL Anything you want
WE BUY Anything you have to sell
JAY'S STORES
Phone 623. 390 Aylmer St Peterborough

COAL RESULTS

We sell the very best quality of hard coal, as good as we know how to buy.

¶ Are you getting results from he you are now using? Are you sure it's good? Are you burning it the right way?

¶ There is a deal of difference in how you handle the range or furnace. Our long experience tells us that fact, and we are ready to advise any in doubt as to the best way to make use of coal as fuel.

$7.10 Per Ton
THE PETERBORO FUEL & CARTAGE CO
LIMITED
162 Charlotte St. Telephones—(Bell 261, 270, (Machine)—270.
134 Aylmer-St. Tel. Bell 302.

R & O RICHELIEU & ONTARIO NAV. CO.
Steamer "Bellville"
Leaves Hamilton 12.00 noon, Toronto 7.30 P.M. Tuesday for Bay of Quinte, 1000 Islands, Montreal and intermediate ports.

Toronto Montreal Line
Steamers "Toronto" and "Kingston"
Commencing June first Steamers leave Toronto 3.00 P.M. daily except Sunday. From July first daily, for Rochester, 1000 Islands, running rapids St. Lawrence to Montreal, Quebec and Saguenay River points.

For folders, rates etc., apply to **W. Bunton** or **W. McIlroy**, or write—
H. FOSTER CHAFFEE, A.G.P.A.
Toronto, Ont.

CANADIAN PACIFIC
SPECIAL
STEAMBOAT EXPRESS
Leaves TORONTO, 1.00 p.m., on sailing days running direct to wharf at Owen Sound.

Monday............S. S. "Athabasca"
Tuesday............S. S. "Keewatin"
Wednesday............S. S. "Alberta"
Thursday............S. S. "Manitoba"
Saturday............S. S. "Assiniboia"

Sailing from Owen Sound for Soo, Port Arthur, Fort William. Direct connection for Winnipeg, Pacific Coast points, etc., Japan, China, Australia.
See any Agent, or write
R. L. Thompson, D.P.A., Toronto.

GRAND TRUNK RAILWAY SYSTEM
DOMINION DAY
RETURN TICKETS
—AT—
Single Fare
Between all stations in Canada, also to Detroit and Port Huron, Mich., Niagara Falls and Buffalo, N. Y.
GOOD GOING JUNE 30th and JULY 1st.
Return Limit July 4th, 1910.

NORTHERN NAVIGATION COMPANY
GRAND TRUNK ROUTE.
Sailings of passenger steamers from Sarnia for Soo, Port Arthur and Duluth, every Monday, Wednesday and Saturday at 3.30 p.m. Only the Wednesday and Saturday steamers go to Duluth.

Sailings from Collingwood 1.30 p.m. and Owen Sound 11.45 p.m. Wednesdays and Saturdays for Soo and Georgian Bay Ports.

Information from—
W. BUNTON, City Agent F. SANDY, Station Agent

CANADIAN NORTHERN
THE QUICKEST ROUTE —TO— MUSKOKA
The centre of the Muskoka district reached direct by the Lake Shore Line. Boatside stations at Bala Park and Lake Joseph.

THE LAKE SHORE EXPRESS
(Trains 3 and 4)
A magnificently equipped solid vestibule train, observation parlor cars and coaches de luxe. In appointment, in a class by itself.

Three trains every week day, 8.00 A.M., 10.00 A.M., 5.15 P.M., providing the comfortable way to visit Beaverton, Sparrow Lake Muskoka Lakes, Parry Sound, Georgian Bay, the Magnetawan Country, Pickerel and French Rivers.

Ticket Offices — Corner King and Toronto Streets and Union Station.

CENTRAL CANADA LOAN & SAVINGS COY.
26 KING ST. E. TORONTO.

Notice is hereby given that a Quarterly Dividend for the three (3) months ending June 30th, 1910, at the rate of eight per cent. (8%) per annum, has been declared upon the Capital Stock of this institution, and the same will be payable at the Offices of the Company in this city on and after July the 1st, 1910.

The transfer books will be closed from the 20th to 30th day of June, 1910, both days inclusive. By order of the Board.
E. R. WOOD, Man. Dir

COAL
THAT IS COAL
Is the LEHIGH VALLEY COAL at
$7.10 PER TON
Hardwood
First Class. - - - Best in City.
Four Foot $6.00 Per Cord
Cut and split as desire
—AT—
J. E. A. FITZGERALD
Phone 111.

Life Insurance

The Mutual Life of Canada
HEAD OFFICE, WATERLOO, ONT
S. E. SALLS, General Agent
392 Water Street, - Peterborough

Medical

DR. BUCHANAN
F.R.C.S., Edinb.; M.R.C.S., Eng.; L.R.C.P., Lon. Specialist Eye, Ear, Nose and Throat. Phone 519. 169 Charlotte St. Hours—9-11 a.m., 2-4 p.m. 7-8 p.m.

DR. G. C. LEACH
Late House Surgeon of Lakeside Hospital, Cleveland, Ohio; also of Cook County Hospital, Chicago OFFICE—224 Hunter St., formerly occupied by Dr. Coughlin. Phone Bell 219.
Special Attention to Diseases of Women

DR. JAS. V. GALLIVAN
Office cor. Hunter and Aylmer Sts. Late house Surgeon of St. John's Hospital, New York. Lic. University of New York Telephone 668.

DR. E. A. HAMMOND
Late assistant Westminster Hospital, Brompton Hospital, National Heart Hospital, St. John's Skin Hospital, London, Eng. Also of Rotunda Maternity Hospital, Dublin.
Special—Diseases of Heart, Skin and Stomach
Office—543 Water Street.
Bell Phones, Office 463—House 1361

Osteopathy

DR. ASA G. WALMSLEY
Osteopathic Physician
Office over Canadian Bank of Commerce, Hunter Street entrance.
Office Hours—9 to 12 a.m. 2 to 5 p.m. Evenings by appointment. Consultation free. Bell Phone 649

Legal

RUDDY & BURNHAM
Barristers, Solicitors, etc.
Offices, corner George and Hunter Sts., Peterborough
Money to Loan.
Successors to George Edmison, K. C.
Robert Ruddy, K.C. J. H. Burnham

O'CONNELL & GORDON
BARRISTERS, SOLICITORS AND NOTARIES
Hunter Street, two doors west of Post Office,
Daniel O'Connell George N. Gordon

A. E. DIXON
Barrister, Solicitor, etc.
Office corner Hunter and George Sts., Peterboro
Entrance next to W Madill's Drug Store.

R. E. WOOD
BARRISTER, SOLICITOR, Etc. Office removed from Bank of Commerce Building to 435 George street, recently occupied by E. B. Edwards. Money to Loan

W. H. MOORE
BARRISTER SOLICITOR, in the Supreme Court etc. Office—Hunter street, first stairs west of Post Office.

HALL, HAYES & HALL
BARRISTERS, SOLICITORS and NOTARIES PUBLIC, Hunter Street, Peterborough, next the English Church. Money to Loan at the lowest rates of interest.
E. H. D. HALL. LOUIS M. HAYES, K.C. D. C. HALL

HALL, MEDD & DAVIDSON
(Successors to Stratton & Hall)
BARRISTERS, SOLICITORS, Etc., Peterborough Ont. Office—Corner of Hunter and Water Sts over Bank of Commerce.
E. B. HALL, M.P. S. T. MEDD. W. S. DAVIDSON

DENNISTOUN, PECK & KERR
BARRISTERS, SOLICITORS, NOTARIES,
415 Water Street, Peterborough.
Money to loan at lowest current rates of interest
Easy terms of repayment.
E. A. PECK F. D. KERR R. M. DENNISTOUN

Money

BENNET & GOODWILL
BARRISTERS, SOLICITORS, Etc., 315 Water St. Peterborough. Telephone No. 191.
Money at Current Rates Upon Easy Terms.
J. W. BENNET. E. L. GOODWILL

Money to Loan
at lowest current rates
—ON—
FARM, TOWN OR VILLAGE PROPERTY ON EASIEST TERMS OF REPAYMENT
HALL, MEDD & DAVIDSON
Successors to Stratton
BARRISTERS. Office—Corner of Hunter & Water Streets over Bank of Commerce

LUMBER
And builders' materials of all kinds. Shingles, Scantlings, Joist and Stuff—Mouldings, Casings and Base and all kinds of finish. Boxes and Box Shooks.
ALF. McDONALD ESTATE
Point St. Charles Mills

EAST CITY
COAL AND WOOD YARD
MAIN OFFICE—111 Hunter Street East
Phone 96
All sizes of the best mined coal delivered promptly to all parts of the city. Terms, Strictly Cash.
$7.10 Per Ton for June
We have installed a saw and splitting machine and are prepared to cut and split wood in any desired length. Best prices.
WEIR & O'BRIEN
ARCH WEIR JAMES O'BRIEN

The Mystery of The Yellow Room

By GASTON LEROUX

COPYRIGHT, 1908, BY BRENTANO'S

"Yes; there is a window or, rather, skylight in it, which, as it looks out toward the country, M. Stangerson has had barred, like the rest of the windows. These bars, as in the other windows, have remained intact, and the blinds, which naturally open inward, have not been unfastened. For the rest, we have not discovered anything to lead us to suspect that the murderer had passed through the attic."

"It seems clear to you, then, monsieur, that the murderer escaped—nobody knows how—by the window in the vestibule?"

"Everything goes to prove it."

"I think so, too," confessed Rouletabille gravely.

After a brief silence he continued:

"If you have not found any traces of the murderer in the attic, such as the dirty footmarks similar to those on the floor of the yellow room, you must come to the conclusion that it was not he who stole Daddy Jacques' revolver."

"There are no footmarks in the attic other than those of Daddy Jacques himself," said the magistrate with a significant turn of his head. Then, after an apparent decision, he added, "Daddy Jacques was with M. Stangerson in the laboratory, and it was lucky for him he was."

"Then what part did his revolver play in the tragedy? It seems very clear that this weapon did less harm to Mlle. Stangerson than it did to the murderer."

The magistrate made no reply to this question, which doubtless embarrassed him. "M. Stangerson," he said, "tells us that the two bullets have been found in the yellow room, one embedded in the wall stained with the impression of a red hand—a man's large hand—and the other in the ceiling."

"Oh, oh, in the ceiling!" muttered Rouletabille. "In the ceiling! That's very curious! In the ceiling!"

He puffed awhile in silence at his pipe, enveloping himself in the smoke. When we reached Epinay-sur-Orge I had to tap him on the shoulder to arouse him from his dream and come out on to the platform of the station.

There the magistrate and his registrar bowed to us and, by rapidly getting into a cab that was awaiting them, made us understand that they had seen enough of us.

"How long will it take to walk to the Chateau du Glandier?" Rouletabille asked one of the railway porters.

"An hour and a half or an hour and three-quarters—easy walking," the man replied.

Rouletabille looked up at the sky and, no doubt finding its appearance satisfactory, took my arm and said:

"Come on! I need a walk. It was a bit of luck our falling in with that examining magistrate and his registrar, eh? What did I tell you about that revolver?"

His head was bent down, he had his hands in his pockets, and he was whistling. After awhile I heard him murmur:

"Poor woman!"

"Is it Mlle. Stangerson you are pitying?"

"Yes. She's a noble woman and worthy of being pitied—a woman of a great, a very great, character, I imagine—I imagine."

"You know her, then?"

"Not at all. I have never seen her but once."

"Why, then, do you say that she is a woman of great character?"

"Because she bravely faced the murderer, because she courageously defended herself, and, above all, because of the bullet in the ceiling."

CHAPTER IV.

"In the Bosom of Wild Nature."

THE Chateau du Glandier is one of the oldest chateaux in the Ile de France, where so many building remains of the feudal period are still standing. Built originally in the heart of the forest in the reign of Philip le Bel, it now could be seen a few hundred yards from the road leading from the village of Sainte-Genevieve to Monthery. A mass of inharmonious structures, it is dominated by a donjon.

It was in this place, seemingly belonging entirely to the past, that Professor Stangerson and his daughter installed themselves to lay the foundations for the science of the future.

When M. Stangerson bought the estate, fifteen years before the tragedy with which we are engaged occurred, the Chateau du Glandier had for a long time been unoccupied. Another old chateau in the neighborhood, built in the fourteenth century by Jean de Belmont, was also abandoned, so that that part of the country was very little inhabited. Some small houses on the side of the road leading to Corbeil, an inn, called the Auberge du Donjon, which offered passing hospitality to wagoners—these were about all to represent civilization in this out of the way part of the country, but a few leagues from the capital.

But this deserted condition of the place had been the determining reason for the choice made by M. Stangerson and his daughter. M. Stangerson was already celebrated. He had returned from America, where his works had made a great stir. The book which he had published at Philadelphia, on the "Dissociation of Matter by Electric Action," had aroused opposition throughout the whole scientific world. M. Stangerson was a Frenchman, but of American origin. Important matters relating to a legacy had kept him for several years in the United States, where he had continued the work begun by him in France, whither he had returned in possession of a large fortune.

Mlle. Stangerson was at the time when her father returned from America and bought the Glandier estate twenty years of age. She was exceedingly pretty, having at once the Parisian grace of her mother, who had died in giving her birth, and all the splendor, all the riches of the young American blood of her parental grandfather, William Stangerson. A citizen of Philadelphia, William Stangerson had been obliged to become naturalized in obedience to family exigencies at the time of his marriage with a French lady.

Twenty years of age, a charming blond, with blue eyes, milk white complexion and radiant with divine health, Mathilde Stangerson was one of the most beautiful marriageable girls in either the old or the new world. It was her father's duty, in spite of the inevitable pain which a separation from her would cause him, to think of her marriage, and he was fully prepared for it. Nevertheless he buried himself and his child at the Glandier at the moment when his friends were expecting him to bring her out into society.

Questioned by her friends, the young girl replied calmly, "Where could we work better than in this solitude?" For Mlle. Stangerson had already begun to collaborate with her father in his work. It could not at the time be imagined that her passion for science would lead her so far as to refuse all the suitors who presented themselves to her for over fifteen years. The young girl's extreme reserve did not at first discourage suitors, but at the end of a few years they tired of their quest.

One alone persisted with tender tenacity and deserved the name of "eternal fiance," a name he accepted with melancholy resignation; that was M. Robert Darzac. Mlle. Stangerson was now no longer young, and it seemed that, having found no reason for marrying at five and thirty, she would never find one.

Suddenly some weeks before the events with which we are occupied a report—to which nobody attached any importance, so incredible did it sound—was spread about Paris that Mlle. Stangerson had at last consented to "crown" the inextinguishable flame of M. Robert Darzac! It needed that M. Robert Darzac himself should not deny this matrimonial rumor to give it an appearance of truth, so unlikely did it seem to be well founded. One day, however, M. Stangerson, as he was leaving the Academy of Science, announced that the marriage of his daughter and M. Robert Darzac would be celebrated in the privacy of the Chateau du Glandier as soon as he and his daughter had put the finishing touches to their report summing up their labors on the "Dissociation of Matter." The new household would install itself in the Glandier, and the son-in-law would lend his assistance in the work to which the father and daughter had dedicated their lives.

The scientific world had barely had time to recover from the effect of this news when it learned of the attempted assassination of mademoiselle.

ABSOLUTE SECURITY.

Genuine

Carter's Little Liver Pills.

Must Bear Signature of

See Fac-Simile Wrapper Below.

Very small and as easy to take as sugar.

CARTER'S LITTLE LIVER PILLS.

FOR HEADACHE.
FOR DIZZINESS.
FOR BILIOUSNESS.
FOR TORPID LIVER.
FOR CONSTIPATION
FOR SALLOW SKIN.
FOR THE COMPLEXION

GENUINE MUST HAVE SIGNATURE.

Price 25 Cents. Purely Vegetable.

CURE SICK HEADACHE.

The remains of the late Sir William Huggins, the former astronomer, were cremated at Golder's Green.

CHAPTER V.

In Which Joseph Rouletabille Makes a Remark to M. Robert Darzac Which Produces Its Little Effect.

ROULETABILLE and I had been walking for several minutes by the side of a long wall bounding the vast property of M. Stangerson and had already come within sight of the entrance gate when our attention was drawn to an individual who, half bent to the ground, seemed to be so completely absorbed in what he was doing as not to have seen us coming toward him. At one time he stooped so low as almost to touch the ground. At another he drew himself up and attentively examined the wall. Then he looked into the palm of one of his hands and walked away with rapid strides. Finally he set off running, still looking into the palm of his hand. Rouletabille had brought me to a standstill by a gesture.

"Hush! Frederic Larsan is at work! Don't let us disturb him!"

Rouletabille had a great admiration for the celebrated detective. I had never before seen him, but I knew him well by reputation. At that time, before Rouletabille had given proof of his unique talent, Larsan was reputed as the most skillful unraveler of the most mysterious and complicated crimes. His reputation was worldwide, and the police of London and even of America often called him to their aid when their own national inspectors and detectives found themselves at the end of their wits and resources.

No one was astonished, then, that the head of the Paris police had at the outset of the mystery of the yellow room telegraphed his precious subordinate in London, where he had been sent on a big case of stolen securities, to return with all haste. Frederic had made all speed, doubtless knowing by experience that if he was interrupted in what he was doing it was because his services were urgently needed in another direction, so, as Rouletabille said, he was that morning already "at work." We soon found out in what it consisted.

What he was continually looking at in the palm of his right hand was nothing but his watch, the minute hand of which he appeared to be noting intently. Then he turned back, still running, stopping only when he reached the park gate, where he again consulted his watch and then put it away in his pocket, shrugging his shoulders with a gesture of discouragement. He pushed open the park gate, reclosed and locked it, raised his head and through the bars perceived us. Rouletabille rushed after him, and I followed. Frederic Larsan waited for us.

"M. Fred," said Rouletabille, raising his hat and showing the profound respect, based on admiration, which the young reporter felt for the celebrated detective, "can you tell me whether M. Robert Darzac is at the chateau at this moment? Here is one of his friends of the Paris bar, who desires to speak with him."

"I really don't know, M. Rouletabille," replied Fred, shaking hands with my friend, whom he had several times met in the course of his difficult investigations. "I have not seen him."

"The concierges will be able to inform us, no doubt?" said Rouletabille, pointing to the lodge, the door and windows of which were close shut.

"The concierges will not be able to give you any information, M. Rouletabille."

"Why not?"

"Because they were arrested half an hour ago."

"Arrested!" cried Rouletabille. "Then they are the murderers!"

Frederic Larsan shrugged his shoulders.

"When you can't arrest the real murderer," he said, with an air of supreme irony, "you can always indulge in the luxury of discovering accomplices."

"Did you have them arrested, M. Fred?"

"Not I! I haven't had them arrested. In the first place, I am pretty sure that they have not had anything to do with the [illegible] cause"—

"Because of what?" asked Rouletabille eagerly.

"Because of nothing," said Larsan, shaking his head.

"Because there were no accomplices!" said Rouletabille.

"Aha! You have an idea, then, about this matter?" said Larsan, looking at Rouletabille intently, "yet you have seen nothing, young man—you have not yet gained admission here!"

"I shall get admission."

"I doubt it. The orders are strict."

"I shall gain admission if you let me see M. Robert Darzac. Do that for me. You know we are old friends. I beg of you, M. Fred. Do you remember the article I wrote about you on the gold bar case?"

Larsan might be about fifty years of age. He had a fine head, his hair turning gray, a colorless complexion and a firm profile. His forehead was prominent, his chin and cheeks clean shaven. His upper lip, without mustache, was finely chiseled. His eyes were rather small and round, with a look in them that was at once searching and disquieting. He was of middle height and well built, with a general bearing elegant and gentlemanly.

Larsan turned his head at the sound of a vehicle which had come from the chateau and reached the gate behind him. We recognized the cab which had conveyed the examining magistrate and his registrar from the station at Epinay.

"Ah!" said Frederic Larsan. "If you want to speak with M. Robert Darzac, he is here."

The cab was already at the park gate, and Robert Darzac was begging Frederic Larsan to open it for him, explaining that he was pressed for time to catch the next train leaving Epinay for Paris. Then he recognized me. While Larsan was unlocking the gate M. Darzac inquired what had brought me to the Glandier at such a tragic moment. I noticed that he was frightfully pale and that his face was lined as if from the effects of some terrible suffering.

"Is mademoiselle getting better?" I immediately asked.

"Yes," he said. "She will be saved perhaps. She must be saved!"

He did not add "or it will be my death," but I felt that the phrase trembled on his pale lips.

Rouletabille intervened:

"You are in a hurry, monsieur, but I must speak with you. I have something of the greatest importance to tell you."

Frederic Larsan interrupted:

"May I leave you?" he asked of Robert Darzac. "Have you a key or do you wish me to give you this one?"

"Thank you. I have a key and will lock the gate."

Larsan hurried off in the direction of the chateau, the imposing pile of which could be perceived a few hundred yards away.

Robert Darzac, with knit brow, was beginning to show impatience. I presented Rouletabille as a good friend of mine, but as soon as he learned that the young man was a journalist he looked at me very reproachfully, excused himself under the necessity of having to reach Epinay in twenty minutes, bowed and whipped up his horse. But Rouletabille had seized the bridle and, to my utter astonishment, stopped the carriage with a vigorous hand. Then he gave utterance to a sentence which was utterly meaningless to me.

"The presbytery has lost nothing of its charm, nor the garden its brightness."

The words had hardly left the lips of Rouletabille than I saw Robert Darzac quail. Pale as he was, he became paler. His eyes were fixed on the young man in terror, and he immediately descended from the vehicle in an inexpressible state of agitation.

"Come—come in!" he stammered.

Then suddenly and with a sort of fury he repeated:

"Let us go, monsieur."

He turned up by the road he had come from the chateau, Rouletabille still retaining his hold on the horse's bridle. I addressed a few words to M. Darzac, but he made no answer. My looks questioned Rouletabille, but his gaze was elsewhere.

CHAPTER VI.

In the Heart of the Oak Grove.

WE reached the chateau and, as we approached it, saw four gendarmes pacing in front of a little door in the ground floor of the donjon. We soon learned that in this ground floor, which had formerly served as a prison, M. and Mme. Bernier, the concierges, were confined.

M. Robert Darzac led us into the modern part of the chateau by a large door, protected by a projecting awning—a "marquise" as it is called. Rouletabille, who had resigned the horse and the cab to the care of a servant, never took his eyes off M. Darzac. I followed his look and perceived that it was directed solely toward the gloved hands of the Sorbonne professor. When we were in a tiny sitting room fitted with old furniture, M. Darzac turned to Rouletabille and said sharply:

"What do you want?"

The reporter answered in an equally sharp tone:

"To shake you by the hand."

Darzac shrank back.

"What does that mean?"

Evidently he understood, what I also understood, that my friend suspected him of the abominable attempt on the life of Mlle. Stangerson. The impression of the blood stained hand on the walls of the yellow room was in his mind. I looked at the man closely. His haughty face, with its expression ordinarily so straightforward, was at this moment strangely troubled. He held out his right hand and, referring to me, said:

"[illegible] friend of M. Sainclair, who has rendered me invaluable services in a just cause, monsieur, I see no reason for refusing you my hand"—

Rouletabille did not take the extended hand. Lying with the utmost audacity, he said:

"Monsieur, I have lived several years in Russia, where I have acquired the habit of never taking any but an ungloved hand."

I thought that the Sorbonne professor would express his anger openly, but, on the contrary, by a visibly violent effort, he calmed himself, took off his gloves and showed his hands. They were unmarked by any cicatrice.

"Are you satisfied?"

"No!" replied Rouletabille. "My dear friend," he said, turning to me, "I am obliged to ask you to leave us alone for a moment."

I bowed and retired, stupefied by what I had seen and heard. I could not understand why M. Robert Darzac had not already shown the door to my impertinent, insulting and stupid friend. I was angry myself with Rouletabille at that moment for his suspicions which had led to this scene of the gloves.

For some twenty minutes I walked about in front of the chateau, trying vainly to link together the different events of the day.

When Rouletabille came out of the chateau in the company of M. Robert Darzac, extraordinary to relate, I saw at a glance that they were the best of friends.

"We are going to the yellow room. Come with us," Rouletabille said to me. "You know, my dear boy, I am going to keep you with me all day. We'll breakfast together somewhere about here"—

"You'll breakfast with me here, gentlemen"—

"No, thanks," replied the young man. "We shall breakfast at the Donjon inn."

"You'll fare very badly there. You'll not find anything"—

"Do you think so? Well, I hope to find something there," replied Rouletabille. "After breakfast we'll set to work again. I'll write my article, and if you'll be so good as to take it to the office for me"—

"Won't you come back with me to Paris?"

"No; I shall remain here."

I turned toward Rouletabille. He spoke quite seriously, and M. Robert Darzac did not appear to be in the least degree surprised.

We were passing by the donjon and heard wailing voices. Rouletabille asked:

"Why have these people been arrested?"

To be Continued.

ASK WM. MADILL

Parisian Sage, the Hair Grower, is Now Sold in Canada on Money Back Plan

It's a mighty good thing for the women of Canada that Parisian Sage can now be obtained in every town of consequence.

No preparation for the hair has done so much to stop falling hair and eradicate dandruff and make women's hair beautiful as Parisian Sage.

Parisian Sage is the only certain destroyer of the dandruff microbe which is the cause of 97 per cent. of hair troubles.

These pernicious, persistent and destructive little devils thrive on the ordinary hair tonics.

Parisian Sage is such an extraordinary and quick acting rejuvenator that Wm. Madill, who is the agent in Peterborough, guarantees it to cure dandruff, stop falling hair and itching scalp in two weeks or money back.

It is a magnificent dressing for women who desire luxuriant, lustrous hair that compels admiration.

And a large bottle of Parisian Sage costs only 50 cents at Wm. Madill's and all over Canada.

Will Preach Special Sermon

Next Sunday at vespers Rev. Father Fitzpatrick, of Ennismore, will preach on St. John the Baptist. The feast of St. John the Baptist will be celebrated on June 24th.

GRAND TRUNK RAILWAY SYSTEM

RAILWAY TIME TABLE

	Arrive.	Depart
Lindsay, Orillia, Midland, Gravenhurst, North Bay, Stouffville and Toronto	11.40 a.m.	8.25 p.m
	9.00 p.m.	5.35 p.m
Port Hope, Toronto, London, Detroit, Chicago & West, Niagara Falls, Buffalo, Cobourg, Montreal and East	8.20 a.m.	11.40 p.m
	5.30 p.m.	900 a.m.
Toronto, Lindsay, Stouville, Uxbridge and Markham	10.05 p.m.	7.10 a.m.
Lindsay Local	8.15 a.m.	9.10 p.m
Hastings, Campbellford, Madoc, Belleville, Kingston, Montreal and East	8.10 a.m.	8.30 a.m
	8.55 p.m.	1.40 p.m
Lakefield	10.00 a.m.	8.35 a.m
	5.15 p.m.	12.20 p.m

CANADIAN PACIFIC RAILWAY

To Peterboro' Going East,

11.28 a.m.,	Norwood, Havelock, Ottawa, Montreal
7.51 p.m.,	Indian River, Norwood, Havelock, Tweed.
12.31 a.m.	midnight, Havelock, Tweed, Smith's Falls, Montreal, Quebec, Portland, Boston and New England points. Ottawa express, Norwood, Havelock, Ivanhoe, Tweed, Smith's Falls, Carleton Jct., Ottawa.

To Peterboro' Going West,

5.26 a.m.	for Toronto, Hamilton, Brantford New York, Woodstock, St. Thomas, Chicago, etc
7.55 a.m.	for Cavanville, Manvers, Pontypool Burkton, etc.,
4.38 p.m.	Pontypool, Lindsay, Toronto, Hamilton, Galt, Woodstock, London, Detroit Chicago, also Fort William, Winnipeg and all points in North West Canada

Get . . . the Latest

We supply the correct things in

WEDDING INVITATIONS
MENUS
PROGRAMMES
ANNOUNCEMENTS
CALLING CARDS
And PERSONAL STATIONERY

The newest and latest types papers and extremely good work.

Review Printing Co
PETERBOROUGH

SHREDDED

Clears the Brain and Builds Up the Muscles. A Healthy, Economical Substitute for Meat or Eggs

For dinner, serve biscuit smothered in creamed vegetables. For breakfast or luncheon, cover biscuit with seasonable fruit and cream and sugar. It's delicious.

At your grocer's, 13c. a carton, two for 25c. 2110

WHEAT

TAKE THE BABY OUT

In one of our comfortable

Carriages

— OR —

Go-Carts

We have just received another large shipment and can show you a splendid line of the most up-to-date

BABY VEHICLES

Our ONE MOTION COLLAPSIBLE CARTS

Sure to suit everyone who sees them; the Carts are so substantial and the prices so reasonable. We are showing them in four colors, Brown, Green, Dark Red and French Grey.

BE SURE YOU SEE OUR LINE BEFORE YOU BUY.

CLEGG'S FURNITURE STORE

427 GEORGE-ST.
TELEPHONE 79

SANTAL-MIDY

Standard remedy for Gleet, Gonorrhœa and Runnings IN 48 HOURS. Cures Kidney and Bladder Troubles.

MIDY

Children's Aid Society

FOR THE CARE OF NEGLECTED AND ILL-TREATED CHILDREN.

Incorporated by Act of Legislature. Information required. Information kept strictly private.

CHILDREN FOR ADOPTION

GEO. COCHRANE,
AGENT and ASST SEC.

Phone — George St

The Latest Coiffure

For The Ladies

If you want to wear your hair in the latest style you will need the following :—

TURBANS
in several sizes, 25c, 35c, 50c each.

TURBAN BRAIDS
the very newest, all shades to match the hair for 80c and $1.00.

LARGE HAIR NETS from 5c to 25c

LARGE PINS in Amber Shells.

CALL AND SEE OUR NEW SHIPMENT OF HAIR ACCESSORIES

MRS. M. J. BYRNE
424 GEORGE ST PHONE 226

"HOTEL LENOX" BUFFALO N. Y.

FIREPROOF THROUGHOUT

MODERN HIGHEST GRADE
UNEXCELLED SERVICE.

Patrons may take Taxicabs or carriages from Depots or Steamboat Landings direct to hotel, charging same to THE LENOX.

EUROPEAN PLAN
$1.50 per day and up

Attractive Restaurant Prices.

When in Buffalo stop at THE LENOX The accommodations and service are sure to please.

C. A. MINER, Mgr

Real Estate Sales Room

2 storey and attic, red brick house, south, nice location, hall, parlor, dining room, kitchen and pantry; front and back stairs; hall, 4 bedrooms, bathroom, stone cellar with concrete floor, furnace, deep lot. Price............$2850

2 storey and attic, red brick, west central, hall, parlor, dinningroom, kitchen, pantry, front and back stairs, hall, 4 bedrooms, bathroom, concrete floor in cellar, furnace, stable and driving shed. Price............$3200

1 1-2 storey solid brick, south west, hall, parlor, diningroom, kitchen, front stairs, hall, 3 bedrooms, 1 clothes closet, stone foundation, good cellar, electric light, driven well, garden. Price............$1650

1 1-2 storey frame house, south, hall, parlor, dining room, kitchen, 3 bedrooms, electric light, city water, lot 40x80. Price............$1200

Cottage, Stoney Lake, 1 1-2 acres ground, good location, convenient to store building new and well built. Price............$1300

Cottage, Chemong Park, well located and in first class condition, Price $600

Cottage and Island, Stoney Lake, convenient to store, post office and and steam boat, channel to Burleigh, nicely timbered; building large and well constructed. Price............$1500

Lot, south, 40x80. Price.. $250

Lot, south central, 120 feet frontage, per foot............$12

Lot, east, 50x150............$200

Lot, north, 42x100. Price..$250

2 storey brick house, frame out building, 5 acres good land, well located within short distance of the city Price............$1900

See weekly paper for list of farms.

TO RENT

4 room brick, north	$6.00
5 room brick, north, garden & stable	$8.00
7 room brick, north, conveniences	$12.00
7 room terrace, central, conveniences	$13.00
8 room brick, central, conveniences	$20.00
7 room brick, east, garden, stable	$13.00

J. T. O'CONNELL & CO.
36 Hunter Street. Phone 376

MR. A. A. FOWLER
DOCTOR OF OPTICS

Who has charge of our Optical Department, has a large and extensive practice. He has a most up-to-date Optical Parlor and Lense Grinding Plant and all the work from this department is positively guaranteed. Mr. Fowler understands the art of Eyesight Testing thoroughly and his records contain the names of leading citizens of our city and vicinity.

A large stock of the latest Eyeglasses and Spectacles constantly on hand.

Broken Lenses, "NO MATTER WHAT KIND," replaced the same day you bring them in.

Charges Moderate

NUGENT DRUG CO.
386 GEORGE STREET

Graham & Co.
ARE SELLING
CHASE & SANBORN'S
FRESH GROUND COFFEE
— AT —
40 cents per lb.

Graham & Co.
293 George Street
PHONE 483.

Straw Hats

Now is the time to clean your Straw Hat. Bring it to us, 25 cents only at

YEOTES BROS.
337-339 George Street.
Shoe Shine Parlor for ladies only.
Billiard Parlor in connection.

Have You Seen Our Exquisite
Hand Colored Post Cards and New Novelty Pictures?
CALL AND SEE THEM.

Brass Outfits and Brass for Art Piercing

Pyrographic Outfits and Wood Stamped for Art Burning.

EXPERT PICTURE FRAMING

PILLSWORTH'S Picture and Art Store
345 George-st.

IF YOU THINK OF PUTTING
VERANDAH CURTAINS OR AWNINGS
on your house we will be pleased to give you an estimate for the work.
Verandah Furniture, Hammocks, Etc.

J. J. Turner & Sons
George Street.

STRAWBERRIES

Grown and ripened in the open air. Fresh from Baltimore to-day.
WHAT IS NICER FOR DESSERT?

NEW VEGETABLES

Cabbage, Cucumbers and all such like seasonable delicacies. We have them all fresh.

MINICOLA BROS.
WHOLESALE AND RETAIL
Hunter Street - Both Phones 387

GRAND OPERA HOUSE
SUMMER SEASON

J. J. Turner & Son wish to announce to the general public that on Monday night next, June 20th, the Grand Opera House will be opened for the summer season with the very best moving pictures and high class vaudeville.

Two shows nightly at 7.30 and 9 p.m. with matinee Saturdays at 2.30 (Prices 5 and 10 cents, private box seats 25 cents.

The Grand Opera House is the coolest place in the city, being large and airy. Children unaccompanied by their parents will be looked after by the management.

Remember the opening night, Monday, June 20th, 1910.

Stoney Lake Season 1910
DAILY SERVICE

The Steamer Stoney Lake will run daily trips until further notice. Leaving Lakefield on the arrival of morning train from Peterborough, returning to connect with the 4:40 G. T. R. train for Peterborough.

STONEY LAKE NAVIGATION CO.
F. G. Young, Manager

OBITUARY

MRS. GEORGE SHIELDS.

The death occurred Tuesday evening at 6.30 o'clock, of Mrs. George Shields, at the residence of her son-in-law, Mr. Wm. A. Graham, 186 Hunter street, east.

The funeral will take place Friday at two o'clock, to the Lakefield cemetery and will be private.

A Wholesale Stock at Auction

Messrs. W. J. Reid & Co., wholesale crockery, &c., London, Ont., who are disposing of their immense stock of fine crockery, china, glassware, &c., have consigned a large portion of it to China Hall, Peterborough, for unreserved sale by auction. This will prove a rare chance for Peterborough people to buy the finest goods on the market at their own prices. The first sale, consisting of 72 medium price dinner sets and 120 assorted toilet sets, and other lines will be held on Saturday, 11th inst., at 2.30 and 7 o'clock, at China Hall, George street. The sale will be continued with new and different lines each day until the whole consignment has been sold. Auction sale every afternoon at 3 o'clock. Inspection of goods and private sale during the forenoon. China Hall will be closed on Friday to receive and arrange the goods.

JOHN HAGGART,
3d1w Auctioneer.

Ankle Fractured

Frank Whibbs, of Douro, had his leg fractured at the ankle yesterday afternoon while at work for the Leonard Construction Company.

ADAMS' STORE FOR WOMEN
393 George Street — 466 Telephone

FRIDAY & SATURDAY BARGAINS
— IN —
Muslin Blouses

FRIDAY and SATURDAY we are going to give our customers one of the best Blouse Snaps of the season, when we will place on sale **10 dozen Extra Fine Quality Muslin Blouses**, bought below regular value, several styles to choose from, all beautifully trimmed with Embroidered fronts, Embroidery Insertion and Lace. These Blouses are worth regular $1.75.

FRIDAY and SATURDAY FOR........ **$1.29**
(SEE OUR WINDOW)

35c Lisle Hose for 25c

25 dozen Fine Quality Lisle Hose, plain and lace, all colors, regular value 35c. FRIDAY and SATURDAY for **25c**

Harry Adams

LEFT MUCH MONEY IN THE CITY

The army of excursionists from Unionville that visited the city yesterday left last evening after spending a thoroughly enjoyable time.

The local restauranters and merchants report large business as a result of the excursion and Mr. Jacobi of the Peterborough Lunch, says that he was unable to accommodate the crowds that visited the restaurant.

CANADIAN PACIFIC RAILWAY.

Change of time — Commencing June 19th, local train will leave Peterboro' for Toronto at 7.42 a.m. instead of 7.55 a.m.

Going east, local train will leave Peterboro' at 7.47 p.m. for Norwood etc. Other train times unchanged.

Note carefully, westbound local leaves Peterboro' at 7.42 a.m., 13 minutes earlier.

CITY NEWS ITEMS

Get busy, boys, and claim the $3.00 worth of fishing tackle offered by C. R. Banks for the first 20-pound 'lunge caught in the Otonabee river.

Choice Dairy Butter

Dairy butter for sale at 23 cents per lb. Walter M. Roebuck, corner Water and Smith streets.

Pianos to Rent.

Pianos and organs rented from $1.00 per month up. Six months' rent allowed in case of purchase. The J. M. Greene Music Co., Limited, George st.

Fined $2.00

James Wilson stood before the bar this morning. He was trembling. It was not the first bar he had stood before. The fine was $2.

What's on To-night

Baptist Association meeting in Park street church.

Women's Missionary Society at Charlotte street Methodist.

Trades and Labor Council in the Catholic Order Foresters' Hall.

A Solitary Catch

Out of about forty or fifty trawlers on the Little Lake, this morning only one, Thomas Frost, was successful in landing a fish. He got a 'lunge weighing in the neighborhood of six pounds.

St. John's Choir

St. John's choir will meet for practice in the church to-night at 8 p.m. Boys assemble at 7.30 p.m. The annual church trip will be discussed after practice. A good attendance is requested.

Boston Cafe

Take home a pie like "mother used to make." Fresh every day at our restaurant. Our coffee is unexcelled. Tables at rear of lunch counter for ladies. Our service is up-to-date. Will you give us a trial at 412 George street. eodlm

Chimes for Peterboro

At noon to-day the treasurer's statement of subscriptions received was as follows:

Previously acknowledged ...	$3524.75
Received since	45.00
	$3569.75

About Father Sanderson

Among the new books out this year none will be read with more local interest than "John Sanderson the First, a Pioneer Preacher at Home," by Camilla Sanderson. Father Sanderson was an indefatigable Methodist pioneer and will be remembered by the pioneers of Peterborough. A more extended review will appear later.

Auction Sale

Remember the auction sale, without reserve, of the W. J. Reid & Co wholesale stock. Dinner sets, toilet sets and fine china consigned to China Hall for unreserved sale. Auction sales on Saturday, 18th inst., afternoon and evenings at China Hall. Inspection invited.

JOHN HAGGART,
2d Auctioneer.

Picture Panorama of King's Funeral

By special arrangement with the supplying agency Mr. M. Pappas, proprietor of the Royal will show the vitagraph pictures of King Edward's funeral on Tuesday and Wednesday of next week.

Excellent pictures of the funeral were seen at the Royal last week, but the vitagraph films are much more interesting and complete.

PINEAPPLES FOR PRESERVING

Fresh Canadian Strawberries arriving daily. Now is the time to get price and quality combined. Order from S. A. OKE, 340 George St., and be sure of getting both. Phone 275. 4d

Memorial Resolution

A resolution was passed on Tuesday afternoon at the Women's Missionary convention at Charlotte street church in memory of the late Mrs. (Rev.) Kilgour, whose activities and energy in the furtherance of all church movements was worthy of special mention. She always was in attendance at any great missionary gathering, and by precept and example was a great factor for good. The resolution was placed on record.

SEVEN FIREMEN QUIT THE DEPARTMENT

Handed in Their Clothes Yesterday Afternoon — Reason They Give is Disapproval of Deputy Chief's Methods — One Man Has Rejoined the Brigade

Lieutenant Denno and six men of the Peterborough Fire Department — Dundas, Cadigan, Parker, Reardon, Tindell and Martin — handed in their clothes at the fire hall and severed their connection with the department at 2 o'clock yesterday afternoon.

This morning Lieut. Denno and Fireman Dundas informed the Review that the reason they gave up their positions was because it was impossible for them to tolerate any longer what they claimed to be the domineering and unreasonable attitude of Deputy Chief Grange.

About half an hour after the men had quit, Ald. Morgan, chairman of the Fire, Water and Light Committee, and Ald. Turner, Buller, Batten and Bradburn visited the hall. Ald. Morgan stated that the matter could be remedied by putting Lieut. Denno in Deputy Chief Grange's place, but this was not agreed to by the majority of the aldermen.

Fireman Martin rejoined the brigade but the other men state their retirement will be permanent, unless Grange is replaced.

The Review will interview Chief Howard and Deputy Chief Grange, and the columns of the paper are open to them for a full statement of their side of the case.

LONG LYING BALANCES IN THE PETERBOROUGH BANKS

Unclaimed Credit Accounts and the Amounts Due the Depositors — The Oldest Balance Has Been on the Books Since 1860 — Official Government List

The report of unclaimed balances in the chartered banks of the Dominion of Canada show the following balances lying to the credit of Peterborough accounts: — G. R. Hall Estate, $6.44; Annie Fitzgibbon, $68.62; W. Head, $10; A. Mary McNeill, $32.17; Owen Martin, $6.14; A. Sinnett, $6.65; O'Dell Commission Co., $228.63; Gerald Godfrey, $6.97; Geo. H. Taylor, $6.48; Robert Grafton, $3.11.

BANK OF TORONTO.

Mrs. Gustie F. Hamilton, $191; Sarah Jane Payne, $45.58; W. Bell, $25; Miss Martha Robinson, $15.

BANK OF COMMERCE.

M. P. Dean, $7.04; F. M. Archer, $6; Annie McDonough, $117.92.

The balance that has been left lying in the bank the longest is the one to the credit of the Hall Estate which has been on the books of the Bank of Montreal since December 7th, 1860, and the second in the matter of length of time is the one to the credit of M. P. Dean, which has been in the bank since December 2nd, 1880.

PUPILS PLAYED EXCELLENTLY

Recital by Miss Sisson's Piano Class at Conservatory Music Hall Last Night

At the piano recital of the pupils of Miss Sisson in the Conservatory Music Hall last night those taking part acquitted themselves to splendid advantage.

The programme was as follows:—

Piano Duet—Sweet Thoughts...... ......
Margaret Connal and Edna Allen.
Joyous Farmer...... ....Schuman
Edna Allen.
(a) Little Maiden...... ....Orth
(b) Cendrillon...... ....Bachmann
Margaret Connal.
Phyllis Hood.
In Slumberland...... ....Krogmann
Clarionet and Cornet Duet...... ......
Paul Gliddon and Otto Gliddon.
Lilliputian Parade...... ....Ducille
Agnes Carmichael.
Bluette Waltz...... ....Duvernoy
Jessie Mervin.
Cornet Solo...... ....
Paul Gliddon.
Valse...... ....Strauss
Freddie Brooks.
On The Meadow...... ....Lichner
Maud Hanna.
Pixies March...... ....Brown
Mamie Cottingham.
Clarionet Solo...... ....
Otto Gliddon.
Tanzlied ....Lang
Grace Yeates.
Gypsy Rondo...... ....Hayden
Jean Anderson.
Passi Pied...... ....Gillett
Marian Harstone.
Rock-a-bye-lo...... ....Cramm
Aileen Wade.
La Babillarde ....Duvernoy
Marguerite Hanna.
Song...... ....
Norman Seymour.
Pixey Gavotte ....Brown
Madeleine Pearce.
Mendelssohn, No. 9...... ....
Gladys Fife.
Duet—No. 1...... ....Moszkouski
Gladys Fife and Aileen Wade.
Fireflies Carnival...... ....Krogmann
Ila Giles.
Narcissus...... ....Nevin
Frances Hinchcliffe.
(a) Idallo...... ....Lach
(b) Henry VIII. Dance...... ......German
Marguerite Sanderson.
(a) Arielle...... ....Ducille
(b) Etude...... ....Volstenholme
Duet—Morris Dance...... ....
Hazel Gillespie and Muriel Curry.
God Save the King...... ....
Freddie Brooks.

PRIZE OFFERED FOR 20LB "LUNGE"

Fishermen are reminded of the offer [illegible] ed by [illegible] Sporting Goods Co. for the first 20-pound maskinonge caught in the Otonabee river.

FEATURE OUTING OF THE YEAR

The Printers' Picnic in past years has always been one of the feature outings of the season.

This year the committee is making special preparations for the annual outing to Cobourg on Saturday, June 25th.

Cobourg is an ideal picnic town and the special will be a large and comfortable train of first-class coaches.

Be sure and take in this trip as there will be splendid program of sports run off.

MARRIED.

MULHERN-BURRITT—At St. John's church, on Wednesday, June 15th, by the Rev. Canon Davidson, rector, Frances Dugan, eldest daughter of Mr. and Mrs. D. H. Burritt, to Alexander Hamilton Mulhern, accountant of the Bank of Ottawa, Renfrew.

DR. BROWETT ON LECTURING TOUR

Mr. Browett, our optical specialist, is on a business trip for a few days to Trenton, lecturing in optics and teaching opticians. This gentleman will also visit the famous Bausch & Long Optical Co.'s factory, of Rochester, N.Y., where they employ about 2,000 hands in the manufacture of the finest lenses, spectacles and eye-glasses. Mr. Browett has an invitation to be shown through their entire factory and observe every detail of the work. He will return to his Peterborough office on the 17th. Full arrangements have been made for carrying on Mr. Browett's optical business during his absence. Orders for duplicate lenses, frames, repair work, etc., are being attended to efficiently and promptly, and appointments are being made for Saturday and following dates.

HONORS FOR PHOTOGRAPHER

The handsome gold medal awarded by the Toronto Camera Club for the best picture shown at their recent exhibit, and won by Mr. L. Mendel, is on display in the show window of A. Gibson's jewellery store, George street.

In Mendel's studio case is exhibited the certificate for the finest picture shown at the Wilkesbarre, P.A., exhibit.

Ice Cream Sodas and Sundaes at 5c

We manufacture our own Cream Crushed Fruit, Fruit Juices and Syrups. We have the experience and the best Ice Cream in the city, which enables us to sell all dishes at 5c.

Take home a pint of Ice Cream. Only 30c a quart.

HAGGIS & CO.
382 GEORGE STREET

POTATOES 35c A Bag

TALBOT'S
DELICATESSEN
412 GEORGE STREET

You Can Have a Model Kitchen

as cool and white as a dairy. No smell, no smoke, no heat, no dust. No old-fashioned contrivances. The

New Perfection
WICK BLUE FLAME
Oil Cook-stove

is the latest practical, scientific cook-stove. It will cook the most elaborate dinner without heating the kitchen.

Boils, bakes, or roasts better than any range. Ready in a second. Extinguished in a second. Fitted with Cabinet Top, with collapsible rests, towel rack, and every up-to-date feature imaginable. You want it, because it will cook any dinner and not heat the room. No heat, no smell, no smoke, no coal to bring in, no ashes to carry out. It does away with the drudgery of cooking, and makes it a pleasure. Women with the light touch for pastry especially appreciate it, because they can immediately have a quick fire, simply by turning a handle. No half-hour preparation. It not only is less trouble than coal, but it costs less. Absolutely no smell, no smoke; and it doesn't heat the kitchen.

Cautionary Note: Be sure you get this stove—see that the name-plate reads "New Perfection."

The nickel finish, with the turquoise blue of the enameled chimneys, makes the stove ornamental and attractive. Made with 1, 2 and 3 burners; the 2 and 3-burner stoves can be had with or without Cabinet.

Every dealer everywhere; if not at yours, write for Descriptive Circular to the nearest agency of the

The Queen City Oil Company, Limited,
Toronto.

PINEAPPLE WEEK

You cannot do better than preserve Pineapples now, as they are very fine and remarkable cheap.

Large select......$2.00 per doz.
Select preserving 1.50 " "
Medium.......... 1.25 " "

E. F. MASON, GROCER 429 GEORGE-ST.
Telephone 78.

CHANGE IN C.P.R. TIME TABLE

The Canadian Pacific Railway have made a change in the time-table here. Commencing June 19th, the local passenger for Toronto, will leave at 7.42 a.m. instead of 7.55 a.m.

Going east the 7.47 local from Toronto will leave here at 7.47 p.m., instead of 7.51 p.m.

TRADES AND LABOR COUNCIL

The Trades and Labor Council will meet this evening in the Catholic Order of Foresters' Hall, on Hunter street, over Lynch's drug store. A large attendance is requested as business of importance will be discussed.

We Trust the People
and Your Credit is Good with the
CANADIAN FURNISHING CO.

$1 — One Dollar Per Week — $1

Will serve you with all kinds of Summer Garments or Goods in the best qualities and lowest prices.

SPECIAL FOR SATURDAY

2 dozen LADIFS' SKIRTS in best qualities and latest styles, reg. $9.50 for... .. $6.50
3 dozen LADIES' WASH SUITS, this season's styles in the best qualities, regular $12 for.......... .... $6 95
WAISTS, regular $1.50, Saturday 95c
NET SILK WAISTS, regular $5.50 Saturday.......... $4.50
PRINCESS DRESSES......... $6.95

163 Charlotte Street.

WEDDING PRESENTS
Attractive and Useful
—At ROUTLEY'S—

A few suggestions of helps in the choosing of wedding gifts specially purchased for this season's weddings:

Brass Goods

Burnished or bright finished brass Umbrella Stands, Jardineres, Fern Pots, Cuspidors, Candelabra, Candle Sticks, Trays, etc., Cut Glass, Water Pitchers and Tumblers, Spoon Trays, Salad Bowls, etc.

China Department

Nut Bowls, Five O'clock Tea Sets, Salad Bowls, Cake Plates, Fruit Sets, Cocoa Jugs, Cheese Dishes, Fruit and Bread and Butter Plates, Jardineres, new Art Vases, Jugs, China Bric Brac.

Silverware and Sundries

Nickle Serving Trays, all sizes, up to 24 inch. Silver and white handle tea and table knives. All kinds of Spoons, etc. Largest assortment of Dinner and Tea Sets in Canada.

We have over 200 Chamber Sets in stock from $2.00 to $10.00 per set.

The values in each line of goods carried are simply astonishing. We will sell you better goods for less money than any house in Peterborough.

397 GEORGE ST. PETERBORO' | ROUTLEY'S | 262 QUEEN ST. TORONTO

METHODIST AND BAPTIST WORKERS GATHER TO REVIEW PAST YEAR'S WORK

CLOCKS —AS— Wedding Presents

You cannot make a mistake in buying a Clock for the new home. There is nothing more ornamental and convenient than a Clock in every room. Our stock is complete with an assortment of Clocks of the best English, American and French manufacture. They are imported direct from the manufacturers. Our personal guarantee goes with every Clock we sell.

Schneider's
JEWELLER AND OPTICIAN
391 George Street, Peterborough
Issuer of Marriage Licenses.

PHOTO SUPPLIES
A full line of Anthony Scovil Goods, Cycko Papers, Kodaks and Cameras.
HIGH-CLASS PHOTOGRAPHY
Expert posing and lighting enable us to produce portraits of merit—pictures that please.
The Lendrum Studio
70 CHARLOTTE ST PETERBOROUGH

JUNE
The Month of Brides
Do not forget the Wedding Photographs.
Telephone us the day and hour. We'll do the rest.
THE ROY STUDIO
140½ Hunter Street.

Real Estate
City and Farm Property for sale or to rent
MONEY TO LOAN.
E. BLEWETT, 332 George-st., Peterboro Office Phone 1221, House Phone 566

INSURANCE AND REAL ESTATE
MIGHT & TAYLOR
Wish to inform the public that they have opened up Real Estate and Insurance office at 376 Water-st.
W. MIGHT, formerly 326 George-st.
A. TAYLOR, of the firm of Bell & Taylor, 376 Water-st. Phone 99

DOMINION CHINESE CAFE
Best meals in the city. If you are going out for dinner or evening lunch, don't forget to call
328 GEORGE STREET
Ice Cream and Drinks,

Coleman's Victoria Cakes
FRY'S LOTUS CHOCOLATES
VERY CHOICE
HALF POUND BOX 35c
TO-DAY, 30c
426 George-St.

ARE YOU INTERESTED
in the purchase sale or exchange of Real Estate of any kind? If so, IT WILL PAY YOU to see A. BROWN & COMPANY. We have been very successful in arranging suitable exchanges for our clients; sometimes you may want a larger or smaller property, or in a different part of the city; a city property for a farm, and a very suitable exchange can be arranged. Come in and talk your wants over with us. Our eleven year's experience is at your service.
A. Brown & Co
396 Water Street. Phone 126

Your Holiday Snapshots Enlarged
Work guaranteed first-class.—Enlargements made from your best pictures, for any size frame
Louis Mendel
374½ GEORGE STREET
THE ONLY STUDIO ON GEORGE STREET

THE OPENING SESSION OF PETERBOROUGH ASSOCIATION OF BAPTIST CHURCHES

Highly Satisfactory Reports and Splendid Papers Read at Afternoon and Evening Meetings—Able Address of Misionary at Evening Assembly—Report of the Proceedings

The 108th annual convention of the Peterborough Association of Baptist churches opened yesterday afternoon at the Park street church, under most encouraging auspices. The attendance was excellent at both the afternoon and evening sessions and interesting reports and papers were read.

A large number of out-of-town delegates are in attendance.

The afternoon session was opened with the singing of "All Hail the Power of Jesus Name."

Mrs. (Dr.) Scott occupied the chair.

Mrs. Trotter was appointed secretary for the day.

The minutes of the last meeting were read by Miss Nicholl and were adopted.

A nominating committee composed of Mrs. John Hew, Port Hope, convenor; Miss Watson, Gilmour Memorial church, and Mrs. Webb, of the Murray street Baptist church, was appointed.

Mrs. Hunter gave a most interesting paper on Mission Work during the last twenty-five years.

When Jesus looked down upon this sinful world He came with the missionary spirit to save it. When He took human form and labored among us He became a home missionary.

Nineteen hundred years had passed since the time of Dorcas, but her name would always be remembered and would give inspiration to other women.

Christians complained of the expenditures in connection with home missions, but home missions meant more churches and more enlightenment and was that not what we should strive for.

The speaker gave valuable and encouraging information as to the growth and progress of home missions.

Last year $4105 was appropriated in Ontario for home mission work. Splendid work was being accomplished in the Feller Institute in Quebec and among the Indians and other people of Western Canada.

The work done by the Home Missions was a very comprehensive one and covered a wide field.

Mrs. Weston spoke of the excellence of the Baptist denominational papers "Link" and "Visitor," which deal respectively with home and foreign mission work in an especially authorative and interesting way.

Greetings in most cordial sympathy with the meeting of the association were voiced by representatives of the sister churches of the city and the Y. W. C. A.

Miss Mann, of the Park street Baptist church, expressed her pleasure at being able to welcome the delegates to the church and to the homes of the Baptists of Peterborough.

During her address she referred to the importance of the work being done by the women of the church in fostering the objects of missions.

Miss Jackson, of Port Hope, replied thanking the members of the Park street church for their cordial address of welcome.

The next order of business was the roll call and the reports from the circles and bands. Reports were presented from the following mission circles;—Cobourg, Norwood, Lakefield, Haldimand, Murray street, Peterborough Willing Workers, Park street, Port Hope, Gilmour Memorial, Campbellford, Belleville, Indian River and the following bands: Colborne, Haldimand Lakefield, Port Hope, Murray street, Park street, Gilmour Memorial, Belleville (two), Campbellford.

Miss Jackson, of Port Hope, assistant director, gave a short report of her work during the year.

Mrs. G. B. Miller then sang a solo most acceptably.

EVENING SESSION.

These industrial schools aim to send out good, self-supporting citizens, and the great majority of graduates are doing well.

The Indians are very musical, delighting in singing and playing, and there were over one hundred in the village where Miss Hannah was stationed, who could read music. Selfishness is one of the greatest characteristics of the Indians.

The medical work in British Columbia was much needed. The doctors and nurses care for the patients at a time when they are much more easily reached by the story of the gospel. The hospital work and doctors have also taught them correct sanitary methods.

The hospital again is a great boon to the whites who work in the lumber camps, where none of the comforts of home life are felt. When any of these are taken ill they are taken to the hospital, and even for the short time they are confined there they live in the atmosphere of a refined Christian home, and many of them have gone out better men because of the medical work in British Columbia.

In closing, Miss Hannah made a strong appeal for more help and for more prayer to aid them in their work. Let us all, as loyal Canadians, rise to the call of the Indians and to the call of all these people who are immigrating to our country. It makes a vast difference to us, whether these people become good, honest citizens or a menace to our country.

Mr. C. L. Bates was the next speaker of the evening. It gave him great pleasure to be allowed to tell the Women's Missionary Society about Japan.

Those who live in Japan appreciate fully the work that is being done by the W.M.S. There is a type of work that men cannot do in a non-Christian country. Women can do better work than even the native missionaries in Japan, and the work among the women of Japan is very inadequate.

The establishment of a Christian home is the one great ideal of the Japanese woman. In speaking of missionary work, the speaker said it must not be looked upon like slumming would be, as helping only the lower class. In some respects the Japanese surpass us. After a careful study of eight years, and speaking with all sincerity, he considered the Japanese one of the greatest nations on earth, and embodying some great characteristics.

The most important principal in the Japanese heart is loyalty. It is the foundation of the life of their country. No women cry when their sons and husbands leave for the battlefield. The history of Japan is full of examples of the heroism and patriotism of the people. Loyalty with the Japanese is not a calculating affair. They are loyal for the same reason that we are loyal to our wives and mothers, and are essentially self-sacrificing.

Filial piety is with the Japanese second only to loyalty. They believe that obedience is the natural and necessary thing. Early in life the children are taught to take care of their parents.

It is interesting for us to study the great influence of family life upon the Japanese people, and how, through it, the Japanese empire has been held together.

Family life is always perpetuated in the homes, and if no children are born into a family the parents will prefer adopting a child rather than remain in a childless home. The Japanese are apt to criticize American family life, saying that Christianity tends to weaken it, but, said Mr. Bates, here their reasoning is wrong. It is really the lack of Christianity that weakens the family life. In Japan any religion that would gain a foothold must conform to these two fundamental characteristics, loyalty and filial piety.

The Japanese love beauty in any form, and flowers are their particular delight.

They are very polite and very self-depreciating words are used by them when speaking of themselves and of their wives. A Japanese will take you into his dining-room and make you seat yourself at a table laden with good things to eat, and then say: "Here is nothing, please eat it."

Another peculiarity of the Japanese, or rather good characteristic, is their lack of profanity. The Japanese never swear. It is necessary to live in Japan before one can really understand the Japanese people. The ladies are humble in demeanor, and modest, and also very self-reliant.

Mr. Bates closed his address with a strong plea for the powerful and earnest prayers for the salvation of the Japanese.

EVENING SESSION.

The evening session was an interesting one for those present. It was opened with devotional exercises with the Rev. J. R. Webb officiating. Then followed addresses of welcome by Ald. J. J. Turner, acting for his Worship Mayor Morrow, who was unable to be present and Rev. W. C. Riddiford.

On behalf of the city of Peterborough Ald. Turner welcomed the delegates.

REV. W. C. RIDDIFORD.

On behalf of the Baptists of the city, Rev. Mr Riddiford extended a hearty welcome.

REV. MR. BONNER.

Rev. Mr. Bonner replied on behalf of the delegates.

A vocal solo was next given by Miss Clara Kidd and her number received well merited applause.

DIRECTORS' REPORT.

This report was read by Miss Nicholls, and that part referring to the wor kdone by Mission Bands and Circles for the Home and Foreign Mission follows:

Fifteen Circles reported for Foreign Missions, $407.22, and for Home Missions $316.01. For the North-West Missions, four Circles were represented with giving $29.55. The total for all purposes was $752.78.

Eleven Mission Bands reported 169.62 for Foreign Missions, and $51..67 for Home Missions. The total was $221.29, an increase of $68.12.

The total contributed by Circles and Mission Bands of $974.07, gave an increase of $40.79.

Mrs. Baskerville's address on "The Revival in India" will appear to-morrow.

The morning session to-day was mainly devoted to routine business.

Rev. A. H. Brace, formerly pastor of Park St. church, presided during the devotional exercises.

After this the moderator, Rev. J. R. Bonner, took the chair. The following ministers were settled for the year, and were briefly introduced and responded:—

Rev. T. C. Sowter, of Sydney, Northumberland County.

Rev. J. S. Laflair, of Port Hope.

Rev. John Galt, of Picton.

Rev. J. T. Cowen, B.A., of Colborne

Rev. W. C. Riddiford, who was absent from the association meeting last year, was also introduced.

At 9.30 the reports of the missionary secretaries were given, referring to the Home, Foreign, Grand Ligne, Northwest and Superannuation missions.

A nominating committee appointed by the moderator, is as follows—Rev. J. S. Laflair, Port Hope, convenor; Rev. John Galt, Picton; Rev. W. C. Riddiford, of Park St.; Rev. W. C. Sage and three laymen, namely, R. Post, Colborne; A. Rovebeck, Norwood, and A. A. McCullen, Port Hope.

The reading of church letters and the clerk's report, ended the morning session.

PRACTICAL ASTRONOMY

Will be Special Feature of Royal Astronomical Society Meeting

The next meeting of the Royal Astronomical Society will be held on Tuesday, June 21st, and will be of a somewhat unique nature.

From eight o'clock until nine the meeting will be held in the lecture room of the Collegiate, where several members will give answers to a num-

Lord Kitchener had an interview with Sir Edward Grey at the Foreign Office one day last week.

DISTRICT ORGANIZERS CHOSEN AT MISSIONARY CONVENTION

Valuable Paper and Discussion on Systematic Giving—Interesting Lecture on Furlough—Fruitful Session of the Convention

WEDNESDAY, 2 p.m.

The meeting was opened by repeating the Lord's Prayer, after which questions of interest were dealt with.

The minutes were then read and approved.

Report from organizers' conference was then read by Mrs. Edminson and read as follows;—

Resolved.—That we, the organizers of the Bay of Quinte branch do not approve of the appointment of a District Corresponding Secretary, and further would suggest that in order to assist the Branch Corresponding Secretary, the Easter envelopes and other supplies be sent to the organizers for distribution if she so desire.

Mrs. J. R. Real then conducted a conference on Systematic and Proportionate Giving.

A paper was given by Miss Yarwood on this most important subject. Miss Yarwood said we should render to God a definite proportion of our income as a recognition that all we have is His. We should practice proportionate giving, because, in the first not only does God command our out tithes, but His work requires it. The application of the tithing rule will neccessitate the careful keeping of accounts. If a woman has an income from the rent of property, she will take the rental, less repairs, and in other ways continue to give her tenth. No matter how small our tithe, with God's blessing it will accomplish miracles.

Mrs. Reah then asked the question, "What are the duties of the Superintendent of Systematic Giving in the Society?" which was fully answered in Mrs. Raynor's address, a few thoughts from which we give below.

Let your superintendent get in touch with Mrs. J. R. Real (secretary of the branch.)

Why did our W.M.S. take up this subject? Find out what it is. Go to your Bible for facts concerning it. Study what are the effects of systematic giving.

Would our church be benefitted? If every one of us gave one-tenth we would have abundance of money for everything. Is it going to be helpful to our women spiritually?

I have asked hundreds of women and they always say there is nothing helps me so much. I feel I am in partnership with God.

Will it help the church? It certainly would help the church if we had more money. Find out what is your income and then give the tenth.

Local Superintendents should have something to say at every meeting. Have something bright and new and fresh for every meeting. A woman is none the less a good member of the auxiliary if she does not give systematically. All women cannot give systematically.

Never get discouraged because you do not see results right away. Though our work may seem to be discouraging now, yet it will bear fruit.

A short discussion followed the reading of the papers, in which several of the delegates told their experience in systematic giving.

The District Organizers were then appointed.

Belleville—Mrs. H. K. Denyes, Foxboro.

Brighton—Mrs. Winterborne, Trenton; Mrs. Edmison, Brighton.

Bowmanville—Miss Joness, Bowmanville.

Whitby—Mrs. Pearce—Port Perry.

Cannington—Mrs. Prouse, Little Britain.

Lindsay—Mrs. M. E. Wilson, Pontypool.

Peterborough—Mrs. J. R. Moore, Peterborough.

Cobourg—Mrs. Roberts, Wickelow.

Picton—Mrs. M. W. Laird, Picton.

Napanee—Mrs. Valleau, Morren.

Tamworth—Mrs. D. E. Rose, Tamworth.

Campbellford—Mrs. G. W. Hammond, Campbellford.

Madoc—Mrs. George Frost, Tweed.

A by-law was passed changing branch by-law No. 4 to the report in the district shall be from the beginning of the year (ay) until the time of the district convention.

The President then lead a discussion on several questions from the auxiliary question drawer.

The meeting then adjourned.

THE WORK OF MISSIONARIES AMONG THE UNCONVERTED

Two Splendid Addresses by Mission Laborers in Foreign Vineyards--First Public Session of Woman's Missionary Society at Charlotte Street Methodist Church—Mayor Morrow Welcomes Delegates

The first public session in connection with the Women's Missionary Convention at Charlotte St. church was held Tuesday night in the church. Great enthusiasm marked every phase of the proceedings, and the attendance was very large.

The opening devotional exercises were conducted by Rev. G. W. Henderson, and the choir of the church rendered very material aid to the enjoyment of the evening. A brief opening address by Mr. Henderson followed, the latter then calling on Mayor Morrow for an address of welcome.

His Worship said it gave him great pleasure to have the privilege of addressing the meeting, and in his official capacity he had the pleasure of extending to them the freedom of the city. Peterborough had a population of 16,000, and ranked sixth in size among the manufacturing cities of Canada. In concluding his address he congratulated the Women's Missionary Society on the good and noble work they were engaged in, and hoped that their convention in Peterborough would be profitable, and that their visit here would always remain as a pleasant memory in their minds.

Short addresses of welcome from the sister societies of the Methodist Women's Missionary Society then followed. Representatives from each of the following churches were present, All Saints', Park Street, Murray Street, St. John's and St. Luke's. Mrs. Rogers, who spoke for All Saints', also brought greetings from the members of St. Paul's, St. Andrew's and Knox church, and concluded her address with the statement that they were all fighting in one great cause—the advancement of missionary work.

Mrs. Platt, president of the Woman's Missionary Society, was the next speaker. An address of welcome from the mayor, said Mrs. Platt, was a new feature at missionary meetings, and she was very grateful that they had been so highly honored. It was always a pleasure to exchange greetings with sister societies. Mrs. Platt sincerely hoped that all the societies would be especially blessed in their work.

A dialogue by the Mission Band girls was the next item on the programme, and this was very cleverly given by these little girls.

An instructive address on work in West China, by Miss Charlotte A. Brooks, returned missionary from Clentu, was listened to with keenest attention.

The China of to-day was an awakened China, said the speaked. They had come into contact with the missionaries of some religious denomination in all of the eighteen provinces of China. The young blood of China has gone abroad, and discovered many things that they were anxious to introduce into their native land.

They had imported Japanese teachers to teach in their colleges and in other ways were striving hard for educational advantages. In China, to find out what was most needed, one had to get to the bottom of affairs.

In one large province in Japan there were only four schools, and these were totally inadequate when the number of children were considered. The moulding character of the girls in China was so lasting that they had to be taught right when young. Many civilized nations gave of their money, but were not willing to sacrifice themselves to the work.

Christianity should always go before any secular improvements.

Regarding hospital work in China Miss Brooks spoke very hopefully. When one sees the sickness in China, the people suffering from tubercular trouble, smallpox and various other diseases, how glad the missionary was that she could direct them to the hospitals, where they would be treated scientifically, and where every kindness was shown to them. In the hospitals they were also told of the gospel of salvation.

The missionary's life should resemble the life of Jesus as much as possible. The Kingdom of Christ in China would do away with graft. High officials would no longer hold their positions through favoritism.

Miss Brooks ended her address with a plea for more help for China. The future of China she left with God, but just as surely as China was God's, He was using us to effect its salvation.

Mrs. G. B. Hughes rendered a sacred solo, and this was followed by a chorus sung by the Mission Band of the church, entitled "Missionary Bells." Mr. Downie sang a patriotic number called "My Own Canadian Home."

The last address of the evening was given by Miss Jessie K. Munro, on "The Mission Work Among the Galicians," and was also listened to with the deepest interest.

The Galicians were, perhaps, the most difficult of all foreigners to be won to Christ. In the first place they were suspicious, they imagine we are trying to get the best of them financially. Then they were doubtful that we were really going to do them good. They were proud and independent.

Although not our inferiors physically, they realized their inferiority to Canadians in mental and social culture, and did not desire to associate themselves with us. The Galician people resented an injury, but were equally sensitive to a kindness.

The Galicians at home were mostly small farmers, and they came here to improve their condition. A great many took up homesteads, although several preferred city life.

When they come to Canada their poverty is extreme. Their houses are mere hovels. They have no farm implements, except a hatchet, with which they are very skilful. The first thing they do is to hire out on the railroads or in mines, endeavoring to earn sufficient money to buy the necessary farm implements. As the men get money the whole family take on an appearance of respectability, and in time they become good farmers and citizens.

WEDNESDAY MORNING SESSION:

Opening exercises were conducted by Rev. C. H. Coon at yesterday morning meeting.

After the minutes had been read and approved Mrs. Hammond opened the conference on circle work by reading an excellent paper prepared by Miss Platt. She said in part: "How can the girls cultivate a greater interest in missions? By mission study. To report new methods and plans for work, glean all information possible. Receptions given occasionally is a good plan to secure new members. Sometimes the circle is made unpopular by overchanging or overurging. Learn the lesson of self-sacrifice, always remembering whose we are and whom we serve."

Mrs. Hammond then led the discussion and many helpful plans were brought up.

The memorials are being discussed in open session, and the results will be printed later.

EVENING MEETING.

In the evening the chair was occupied by Rev. E. A. Pearson.

After some preliminary opening exercises by the choir and a solo by Miss Pringle, Mr. Pearson introduced the first speaker of the evening, Miss Hannah M. Paul, a missionary in British Columbia, among the Indians.

"My particular mission to-night," said Miss Hannah, "is to tell you about the Indians. The Women's Missionary Society began the first missionary society began the first missionary work in British Columbia, commencing with women and children because heathenism is always hardest on the women and children."

The work had grown. In 1892 they built the first home for training the Indians. Orphans coming to this home. They were taken in and educated and became respectable citizens, most of them. There were others who came, children of the better class, who appreciated the education given at the home, and they were taught to sew, cook and other useful occupations.

Mr. and Mrs. Crossley were the first missionaries to Fort Simpson, B. C. When they went there, they found superstition and idolatry reigning. Unscrupulous fur-traders supplied the Indians with fire-water and thir lives were degraded.

Mr. Crossley first commenced a great revival. His method was first evangelization and then conversion. He then showed the Indians how to build a church and the same church is now remodelled and five hundred reverent worshippers may be often seen kneeling in prayer in that same edifice to-day.

The chief occupations of the Indians were hunting, fishing and working in lumber camps.

At the present time there is a boy's home and a girl's home, where each are taught useful things. The teachers are held responsible for the mental and moral training of these young people. All subjects that are taught in the public schools were also taught there.

A False Alarm

The fire brigade had a run last night shortly after eleven o'clock to Auburn, where they responded to a false alarm.

SIMPSON & YOUNG'S CLEARING SALE

Simpson & Young retiring from business; large clearing sale of all stock on hand at our store on Water street. The sale is on now, and will continue until all stock is disposed of. A large amount of fine flour and feed to go at clearing prices; also 1-10 h.p electric motor in first class condition. everything in connection with the feed business is to be had at lowest prices. We also carry a line of democrats, trucks and some farming implements which have to be cleared at a great sacrifice. Call early and get your pick of a large and choice stock. We ask that all outstanding accounts be settled at once, and anyone having an account against us please notify us at once and we will make immediate settlement. 5d1w

CELERY PLANTS
Quantity Ready for Planting.
CUT FLOWERS
And Bedding Plants.
FLORAL DESIGNS
Promptly and Artistically Executed.
A. Blade & Son
FLORISTS
Note the Address — One block farther north than former premises. Corner Park and Dublin Streets. Down-Town Agency at P. Connal & Son's Store. Phone 508.

Pleasant Outing

Court Stanley, C.O.F., and their friends spent a very enjoyable outing in Lindsay yesterday per steamer Stoney Lake and return on the G.T.R. flyer.

Shoe Specials
For this Week Only

155 pairs Women's Tan Calf and Kid Blucher Oxfords and Pumps. Every pair Queen Quality, silk stitched, Goodyear welt soles. Regular price $3.75 and $4.50.
To Clear Saturday **$2.95**

150 pairs Mens' Pat. Colt Blucher Boots, Goodyear welt soles, silk stitched, oak tan sole leather. Every pair a $5.00 shoe.
To Clear Saturday **$3.95**

These are broken lots, but all sizes in the lot.

S. T. Stenson & Sons
364 George Street

Special Sale —OF— FLOWERS, Etc.
In order to make room for alterations and repairs we put on a special sale of
ALL SPRING STOCK
Fully 50% reduction in prices. We must have room. It will pay to buy now.
West-End Greenhouses
547 Park-st. Phone 21 Day and Night
DOWN-TOWN AGENCY AT Porter S. White's Grocery, 336 George St

EGGS
For Sale in Any Quantities
COLDSTORAGE
In Full Operation
SATISFACTION GUARANTEED
W. SCOTT CO'Y
Both Phones 264

"It's Confidence That Does It"
PINEAPPLES
For preserving this week.
Best Quality Sugar
PORTER S. WHITE
336 GEORGE STREET
DOWN-TOWN AGENCY FOR WEST END GREENHOUSES.

Your Home Demands MUSIC
We sell the Mason & Risch High-grade Pianos, Bell Pianos and Organs, as well as other makes of approved Instruments. Full lines of small Musical Instruments, Music Books, Latest Sheet Music, etc.
Agents for the White and the Raymond Sewing Machines. Call and inspect our Goods.
PETERBOROUGH MUSIC CO
404 George St. J. P. CUNNINGHAM

O'Keefe's "Pilsener" Lager made its reputation on quality.

O'Keefe's PILSENER LAGER

"The Light Beer in the Light Bottle"

keeps its reputation for quality because it keeps up the quality that made it famous.

"The Beer with a Reputation" 216

Ask your Dealer for O'Keefe's.

A. ROUNTREE, Agent, 416 Water Street

THE ONTARIO CONSOLIDATED MINES, Limited.

AUTHORIZED CAPITAL $350,000.00 — PAR VALUE OF SHARES 25c EACH

10 acres in the richest part of Cobalt, the world's most famous Silver Field. 4 acres prospected, showing 6 well defined calcite veins. Shaft 60 feet deep and all necessary buildings on property.

Write for prospectus, maps and special letter.

APPLICATIONS FOR STOCK FILLED IN ORDER OF RECEIPT.

FOR FURTHER PARTICULARS APPLY

MERSON & CO.

Members Standard Stock and Mining Exchange

16 KING ST. WEST, TORONTO, CANADA.

SPORTING NEWS

BRILLIANT LAWN FETE UNDER AUSPICES OF ALL SAINTS'

The lawn bowlers had a busy afternoon yesterday when the Unionville Bowling Club sent down three rinks to try conclusions with three rinks of the local club, who were victorious by 13 shots.

The greens were enlivend by the presence of a big quota of Unionville rooters who certainly displayed much enthusiasm for their pets and gave them great encouragement during the game. The following are the scores of the game:

UNIONVILLE.	PETERBORO.
A. Sumerfeldt	R. J. Soden
J. T. Stevens	J. A. McKone
C. H. Kiver	J. E. A. Fitzgerald
Jas. Rennie	Dr. Marshall
Skip—12	Skip—24
John Eckhart	R. F. McWilliams
O. Sumerfeldt	Dr. Greer
R. A. Stiver	Robt. Kerr
Mr. Button	R. M. Wadell
Skip—21	Skip—15
Mr. Crown	R. A. Perkins
Mr. Hay	W. H. Robinson
Mr. Sumerfeldt	B. Laster
Mr. Eyre	Dr. Caldwell
Skip—16	Skip—23
Total... 49	Total... 62

Peterborough winning by 13 shots.

NEWS FROM THE LINKS

The second monthly competition was held yesterday afternoon.

In the handicap medal round Mrs. Aylmer won the prize presented by Mrs. Coulthard.

Miss J. Davidson won the driving competition prize rpesented by Mrs. R. R. Hall

The approach and uptting contest was won by Mrs. Gardiner.

STRATTON TROPHY.

5th Round.

Mrs. R. R. Hall vs. Mrs. Campbell.
Miss Kingan—bye.

THE CAPTAIN'S PRIZE.

1st Round.

Miss Edwards vs. Miss F. Cameron
Miss King vs. Miss Collins.
Mrs. Aylmer vs. Mrs Goodwill.
Miss Ackerman vs. Miss Harstone.
Miss D. Hall vs. Miss Archer.
Miss Gladman vs. Mrs. Barnett.
Miss Moore vs. Mrs. R. R. Hall.
Mrs. Sanderson vs. Miss Davies
Miss M. Rogers vs. Miss Dumble:
Miss O. Rheinhart vs. Miss Delamatre.
Miss B. Morrow vs. Miss G Hall.
Mrs. Campbell vs. Miss Denne
Mrs. Stratton vs. Mrs Grant.
Miss Aylmer vs. Mrs. W. H. Hill.
Mrs. Matthews vs Miss Halliday.
Miss Hamilton vs. Miss Rheinhart.
Miss Kingan vs. Miss Muriel Rogers.
Miss Perks vs. Mrs. Coulthard.
Miss Rush vs. Mrs. McClellan.
Miss Morrow vs. Miss Fair.
To be played by Tuesday, June 21st.

The Peterborough ladies have gone to play a friendly game with the Lindsay ladies.

Y.M.C.A SPORTS

Athletics at the Oval to-night. Why not get out your running togs and turn out? Those having events to run off in the athletic competition are requested to turn out and get them off.

Next year's Co-Operative Congress will be held at Bradfield.

Sir Walter Gilbey is lying seriously ill at Eleenham Hall, Essex.

A match between Manchester City team and a combined Danish team, which was played at Copenhagen, resulted in a win for the visitors by 3 goals to 2.

IT'S AUTOMOBILE SEASON

We direct your attention to the "Russell" the only all Canadian made car. You never thought of it being the only car made in Canada, all others having their motors and many other parts shipped in from the United States and elsewhere. It's appearance, comfort and running qualities cannot be improved. It can be supplied with either knight 00 value type motor at prices from **$2,200** *to* **$6,000**, *with large wheels, long wheel base and 30 to 60 horse power motor.*

We also handle the "Ford" which is recognized the world over as the best proposition for the money. The Ford will do anything that any other car will do. It is run entirely by magnets, no battery to run down, will make from 25 to 30 miles on a gallon of gasoline and 10,000 to 15,000 miles on a set of tires. This car combines comfort, pleasure, business and economy. You can buy a five passenger Touring Car including full equipment for **$1,150.** *F. O. B. Walkerville. Watch the Fords go by. Ask for a free demonstration of either.*

All Motor Supplies in Stock

DRUMMOND & DUFFUS

135-137 SIMCOE STREET.

BALL SCORES IN BIG LEAGUES

BASEBALL YESTERDAY.

The Eastern League.

Montreal .... 0 0 1 3 0 0 2 0 0—6
Toronto .... 5 0 1 2 0 3 1 2 x—14

Home run—Shaw. Three base hits—Mullen, Delehanty, Demmitt. Two base hits—McDonald, McGinley. Sacrifice hits—Curtis, Winters, Shaw, Mullen, McAllister 2. Stolen bases—Delehanty, Grimshaw. Dougle plays—Mullen to Vaughn to Grimshaw; Jones to Curtis to Yeager; Curtis to Yeager. Hits—Off Keefe 4, off Winters 10. Runs—Off Keefe 5, off Winters 9. Bases on balls—Off Keefe 2, off Winters 2. Struck out—By Winters 3, by McGinley 3. Wold pitches—Keefe, McGinley. Left on bases—Montreal 7, Toronto 4. Umpires—Kelly and Stafford. Time—1.45. Attendance—3194.

Jersey City .... 0 0 0 0 0 0 2 2 0—4
Newark .... 0 0 0 0 3 0 0 0 0—3

Two-base hit—Clement. Home run—Deininger. Stolen bases—Kelly, Schafly. First base on errors—Newark 1. Struck out—By Mueller 2, by Camnitz 1. Bases on balls—Off Mueller 3, off Camnitz 5. Double-play—Hannifan and Abstein. Passed ball—Crisp. Hits—Off Mueller 6 in 8 innings. Left on bases—Jersey City 4, Newark 7. Umpires—Hurst and Halligan. Attendance—1500.

Baltimore .... 0 0 4 0 0 0 0 4 *—8
Providence .... 2 0 0 0 0 0 0 0 2—4

Two-base hits—Elston, Walsh, Courtney, Collins. Sacrifice hits—Nichols 2. Bases stolen—Collins, Hall 2. Bases on balls—Off Malloy 3, off Lavender 2, off Thompson 4. Struck out—By Malloy 8, by Lavender 3, by Thompson 2. Left on bases—Baltimore 8, Providence 11. First base on errors—Baltimore 2, Providence 1. Time of game—2.00. Umpires—Murray and Byron.

Rochester .... 0 0 0 0 0 0 0 0 3—3
Buffalo .... 1 0 0 1 0 0 0 0 0—2

Sacrifice hits—White, Taylor, Starr. Stolen bases—Henline, Starr, Moran 2, Tooley, Osborne. Double play—Taylor to Starr to Sabrie. First base on errors—Rochester 2, Buffalo 1. First base on balls—Off Savidge 2, off Taylor 1. Struck out—By Savidge 3, by Taylor 7. Left on bases—Rochester 2, Buffalo 6. Passed balls—Blair (2). Umpires—Boyle and Finneran. Time—1.40. Attendance—3406.

National League Scores.

R.H.E.
St. Louis .... 0 0 0 0 0 0 0 0 0—0 5 1
Boston .... 1 0 0 0 0 0 0 1 *—2 7 1

Batteries—Harmon, Willis and Phelps; Mattern and Graham. Umpires—O'Day and Brennan.

Chicago .... 1 0 0 0 0 1 0 0 0 0 0 0 0 0—2 11 2
Brooklyn ... 0 0 0 1 1 0 0 0 0 0 0 0 0 1—3 12 2

Batteries—Cole and Archer; Barger, Bergen and Erwin. Umpires—Johnstone and Moran.

Cincinn. ... 1 1 0 0 0 0 0 0 0 0 0 0 0 0 0 0 0—3 9 3
Philadel. .. 0 1 0 0 0 0 1 0 1 0 0 0 0 0 0 0 0—3 5 4

Batteries—Rowan, Clarke and McLean; McQuillan, Moore, Jacklitsch and Moran. Umpires—Klem and Kane.

Pittsburg .... 0 0 0 0 0 0 1 0 0—1 6 3
New York .... 0 0 0 2 0 1 1 1 *—5 8 0

Batteries—Leifield and Gibson; Mathewson and Myers. Umpires—Rigler and Emslie.

American League Results.

R.H.E.
Cleveland .... 0 0 0 0 0 0 0 0 0—0 5 1
New York .... 0 0 1 0 0 0 0 1 1—3 6 1

Batteries—Young and Easterly; Ford and Sweeney. Umpires—Perrine and O'Loughlin.

St. Louis .... 0 0 1 0 0 0 4 0 *—5 9 3
Washington .... 0 0 0 1 0 2 0 0 1—4 9 1

Batteries—Lake and Stephens; Walker, Hardy and Street. Umpires—Sheridan and Kerin.

Boston .... 2 0 1 2 0 0 1 1 1—8 13 4
Detroit .... 0 0 0 0 1 0 2 0 0—3 8 2

Batteries—Karger and Carrigan; Mullin and Stanage. Umpires—Egan and Evans.

Chicago ...... 0 2 0 0 1 0 0 0 0 0 0 0 0 1—4 9 6
Philadel. .... 0 0 0 1 0 0 1 0 0 0 0 1 0 0—3 8 2

Batteries—Walsh and Payne; Plank, Bergen and Lapp. Umpires—Dineen and Connolly.

MEN OF ACTION.

The Story of a Perilous Rescue Expedition In Alaska.

In the rush for Alaska gold men did not forget to be ready to help the unfortunate. The author of "Trailing and Camping In Alaska," Mr. A. M. Powell, narrates an incident that occurred at Valdes. The place was overcrowded with prospectors and miners, food was scarce, and there was a good deal of sickness. Many had come over the glacier, and others had lost their lives in the attempt.

A dog team galloped up and stopped in front of the only pretense of a hotel at Valdes. The night was dark, as the northern winter nights always are when the moon is not shining. The dogs immediately lay down, almost exhausted from their long trip, and the two men were soon surrounded by inquiring friends. One of the two said:

"What do you think fellows? Just this side of Sawmill camp we passed a woman who was pulling a sled on which was her sick husband. We remonstrated against the undertaking of crossing the glacier, but she replied that they might as well die up there as anywhere else, as it meant certain death to stop. Our dogs could only pull our outfit, and there wasn't grub enough for all, so we were compelled to leave them. They will be at the last timber to-night, and if somebody does not go to their rescue they will be dead by this time to-morrow."

A man stepped out from the crowd and said:

"I'll go for one. Now, who else has a good dog team to splice in with mine?"

"I'm your huckleberry," announced another.

It was 3 o'clock in the morning before they had made their selection of dogs and were ready to start on that hazardous trip.

"There goes the best dog team in Alaska and driven by the best two men on earth!" exclaimed a man as they turned a corner and were gone.

The trail was easily followed, and soon the nine miles of level bench were passed. The speed slackened only when they were ascending the summit, which they reached by 11 that morning.

Down, down the steep descent they plunged, and by 1 o'clock were off the glacier and skipping over level ground. The poor woman had pulled the sled until she was exhausted and had sat down beside her husband. She was bidden to seat herself comfortably, while they fastened the two sleds together. Soon they were bounding away at such a rapid rate of speed that the woman wept for joy. When they recrossed the summit the whole range was "smoking" and the wind was sending the fine snow along the crust.

"Twenty miles to town, and it can never catch us," said the driver.

Townsmen anxiously waited and watched the trail. As the team rushed up they were surrounded by eager, helping hands. They were saved by men not of good intentions only, but by men of instant action

GOVERNANCE OF INDIA

FRENCHMAN'S VIEW OF BRITISH RULE IN THE EAST.

M. Joseph Chailley of the Chamber of Deputies, After a Study of Eastern Affairs, Has Collaborated on a Book In Which He Pays a Glowing Tribute to Great Britain's Work Among the Hindu Races.

M. Joseph Chailley, a member of the French Chamber of Deputies, has, with the co-operation of Sir William Meyer, written a valuable and impartial study of the present-day conditions of the Indian Empire. "Administrative Problems of British India" is comprehensive, calm, and eminently informative.

The Radical politician and the Babu agitator attempts to deny that East is East and West is West. A set of facts printed by M. Chailley in an early chapter clearly indicate the vast difference.

"As regards child marriage, the statistics are stupefying. In India the 1901 census showed 121,500 married boys and 243,500 married girls whose age was under five; between the ages of five and ten the figures are 760,000 and 2,030,000 respectively; between ten and fifteen, 2,540,000 and 6,585,000.

"Further, there were no less than 1,277,000 widowed persons under twenty, of whom 914,000 were females. Of these, 6,000 widowers and 96,000 widows were less than five years of age; 37,000 widowers and 96,000 widows between five and ten; and 113,000 widowers and 276,000 widows between ten and fifteen."

Could any figures more dramatically demonstrate the entire dissimilarity of social conditions? M. Chailley notes in the Indian an Oriental disinclination to work.

"At first sight everybody seems to be taking an active part in some common toil; as a matter of fact, several persons are looking on at the labor of one. As has been cynically remarked, out of five people who seem to be working, one is doing nothing, one is resting, one is looking on, and another is helping the previous three."

Much, naturally, is said of the much-discussed National Party, but it is insisted that it stands for a small class and a small part of the Empire.—

"As a matter of fact, this so-called National party is really a party of privilege, a concourse of representatives of the high castes and the rich classes, which is really a stranger to the nation on whose behalf it professes to speak. . . .

"What would rejoice the Babus of Bengal and the Poona Brahmans would be likely to cause grave displeasure to the men of action in the United Provinces and the Punjab."

M. Chailley points out some of the weaknesses of British rules, and explains the native unrest, but he adds:

"It would be wrong, however, to conclude from the remarks in this chapter that the peoples of India are weary of British supremacy or administration. The loyalty of the great majority is still incontestable, and it extends to students, lawyers, Deccan Brahmans, and even to the Babus of Bengal and the chiefs of the National party. This was clearly shown by the universal and spontaneous mourning at the death of Queen Victoria."

The sharp distinction between the races and the lack of social mingling are, as always, observed, but even these are not universal.

"The British officers of the Indian army and the frontier officials are fond of the natives, their companions in sport and war. The Englishman adores bravery and respects pride; he meets both among the native soldiers on the Northwest Frontier and in the Punjab and Rajputana.

"A British officer's native orderly is not a menial servant; he only looks after his master's weapons, but he is devoted to him, and if he is ill will pass nights by his bedside; while on the field of battle he will save him or die with him. On actual military service the soldier is disciplined and respectful and the officer stiff, but outside they talk freely.

"The soldier asks advice from his officer, and will consult him on his family affairs or about a lawsuit. The officer listen and helps, and, outside the barracks, will walk with a Sepoy and speak to him familiarly. Hence there is a rapproachement, due to common dangers and common tastes, but it is an exception."

M. Chailley points out, too, that there is little social life among the natives themselves:

"The wife of the well-known and lately-deceased Justice Tyabji of the High Court of Bombay said in 1903 at the annual meeting of an Indian ladies' club: 'We complain that Europeans keep aloof from us, but that is largely our fault. I ask you how many among ourselves, Hindus, Mussulmans, or Parsis, want to meet altogether? Is it pride or reserve which keeps us apart? Is it not rather a difference in manners, habits, education, dress, language, and religion? Let us,' she added, 'begin by union among ourselves.' These are significant remarks."

"The Government of India might, as many other Governments do, regard its work with placid and silent contentment," says M. Chailley. "But its passion for the public good and its desire for improvement constantly impel it to check its conceptions by their results. It examines, blames, and reforms itself, and, as a consequence, it seems to condemn itself in the eyes of superficial critics.

"But any one who has studied its ample legislative work and examined, stage by stage, its different and successive creations, feels himself bound to set aside the criticisms which the slowless or the imperfections of this work might provoke, and to render homage to the conscientiousness and knowledge which it displays.

"The Indians only plead their talent and cleverness; the English are specially pre-occupied with character. What they look to mainly is the moral value of the man: coolness in decision, rapidity in action, a conscience which can resist temptation, and an energy which can face threats — in fine, a sentiment of duty towards one's country and oneself."

The Pullman Car Co. were refused an injunction to prevent the lowering of sleeping car rates.

WAIL OF THE HOUSE BUYER.

Last year I paid a landlord rent,
And when the days of spring came back
Unto that gentleman I went
And told him to repair the shack.
I bade him paint the kitchen floor
And decorate the bedrooms, too;
I bade him tint the dining room
And make the place as good as new.

Last fall I found a house I liked
And paid two hundred dollars down
And twenty-five a month as well.
The plan is one of great renown;
The house is mine or will be when
I've paid for what the contract calls.
This spring, alas, it's up to me
To decorate the parlor walls!

There is no landlord now to whom
I may appeal for spring repairs.
We need a coat of varnish on
The parlor floors and open stairs.
New window screens must be supplied.
The dining room must papered be.
I miss my landlord very much.
These bills will all be sent to me.

Today I bought a can of paint
And things I've never bought before,
As brushes and a putty knife.
I'm going to paint the kitchen floor.
And I am going to try to build
A fence around our garden small.
Although it's nice to own a home,
I miss the landlord after all.

—Detroit Free Press.

Ottawa, June 15.—The soldiers at the Niagara camp will not have their straw hats this year. At the Militia Department it is stated that the ship bearing the hats from Mexico to Canada has met with an accident and will not arrive in time.

Old-Age Pensions.

Paris, June 15.—The Government has decided that it will be impossible to apply the workmen's old-age pension law, which will cost the Treasury more than $25,000,000 annually, until the last quarter of 1911.

MAN TO MAN

Let us talk to you about your Fire Insurance. Have you got a policy at all? if not, what are you thinking about? Do you not know it to be as much your duty to get a Fire Insurance Policy on your property as a policy on your life? There is no protection like a policy in a good, sound company, and you are losing time and taking great risks by delaying. Come in and let us consult about this. We will show you how to insure at a little cost

WE ISSUE POLICIES ON ANY LINE OF INSURANCE IN EXISTANCE.

W. H. HILL
Manager.

159 Hunter Street, Peterborough, Ont.

Phone 14, Bell or Machine

ORDER NOW

The STANDARD ANTHRACITE D. L. & W

SCRANTON COAL

$7.10 Per Ton

The Standard Anthracite at standard price. Builders' Supplies. British Columbia Shingles.

Hardwood $6.00 per cord. First class Mixed Wood $4.50 cord. Cutting and Splitting extra.

R. Hicks & Co

248 MURRAY STREET

LAWN MOWERS

See our new patent ball bearing, self sharpening, easy running mowers.

Mowers sharpened & repaired.

SATISFACTION GUARANTEED.

MILLARD'S BICYCLE SHOP

Metherel's Old Stand, Hunter St., near Aylmer St. Phone 1256.

STOCKS and BONDS

WARREN, GZOWSKI & CO.

Members Toronto Stock change

Traders' Bank Building, Toronto

and

25 Broad Street, New York

Steer Straight

for the best beer ever brewed and you are sure to come to us. Our Bottled Beer is "Bottled Health." It means vigor and strength, a good appetite and high spirits. It is the best medicine for the weak and the best food for the strong. Keep our excellent Beer in your home as a beverage and you will have no need of a doctor. Nothing but the purest ingredients used in the brewing.

The Calcutt Brewing & Malting Co'y, of Ashburnham, Limited

The First Impression

Of a man and his business is given to those he corresponds with by the style and character shown in

The Stationery He Uses

If you want to have the distinction that goes with stationery with an individuality about it, come to

THE REVIEW

for your supplies. We make a special feature of this class of work, and turn out material that is exclusive in style and made from the finest stock. Included under this head are:—

Letterheads, Billheads, Envelopes, Circulars, Catalogues, Office Books, Loose Leaf Ledgers, Card Systems, etc., etc.

Come and talk it over, or phone 168, and our representative will call—

REVIEW PRINTING COMPANY

SOME INTERESTING SUBJECTS BY PROMINENT AUTHORS

Wanted: A Practical Man; He Wins All the Prizes.

By Dr. Madison C. Peters.

THE world is full of theorists who imagine that if their plans and schemes were put into operation the millennium would dawn before its time. Earth would be transformed into a bowery of happiness and delight where care and worry would be unknown. Men and women would bask in an eternal sunshine with never a cloud to overcast the brightness of their bliss. But the trouble is that the beautiful designs of these visionaries and dreamers never can assume real forms. They are impracticable, impossible.

We do not want men to tell us how to do things, but we want them to do the things themselves and thus show us how to do them. A man may describe a beautiful way for getting to the planet Mars, but as long as he never has tried that way himself and so demonstrated its practicability we have little or no faith in his plans.

Availability Wins the Prize.

A man's success depends largely upon his practical capabilities. Not ability, but availability, wins the prize. Availability is the capacity to use to advantage all of one's powers. A college diploma does not secure success. An educated pig remains a pig, an educated fool remains himself.

Education must be sown on good soil to produce a good crop; if the ground is shallow and devoid of the right constituents there will be but a poor return. A silk purse never can be made from a pig's ear, so a gentleman never can be made from a cad, a wise man from a fool, nor a practical man from an idealist.

Men who can accomplish, who can bring about results, are needed in every condition of life today. Of such men there is a dearth everywhere and the consequence is that owing to the limited competition between them they are able to command large salaries and occupy influential positions among their fellows.

Make the Wheels Revolve.

These are the men who make the wheels of the world revolve, who are the guiding hands at the levers of commerce, business, and trade, who speed the train and steer the ship to the destinations of progress and prosperity. Without them the world would degenerate, go back to the primitive, and the greatest institutions of man would crumble and decay. Such men teach us the true education, the education of both head and hand, the hand to do what the head directs. They need no college diploma to recommend them, their certificate of merit is the actions they perform.

Book education without the ability to turn it to practical account is a drug on the market. Gold is of little service to a man starving in a desert for want of bread and water. Book knowledge may be a hindrance to a man, inasmuch as he may by it become too refined for any practical purpose.

Many men are so polished and refined by higher education that they become like a finely tempered steel instrument ground down to the sharpest point, and which flies in pieces the moment it strikes the hard surface of the world. The heavy, blunt instrument, by the power of its own force, is able to bore its way through.

Head Trained Too Much.

Many of our young men are so exquisitely cultivated as to be good for nothing but to be kept in a showcase as specimens of what the most approved systems of education can do. They emerge annually from our colleges utterly unfit to take even the most obscure place, totally unequipped for the battle of life into which they must enter, and this simply because all their time has been given to the dry "isms," "ologies," and "osophies" of the schools—the head altogether trained at the expense of the hand.

However, a change is coming. Hard headed, practical men have begun to see the folly of sending their sons to colleges merely to learn the wisdom of the dead past. The past is gone and what suited it will not do for the present.

What was new twenty years ago is antiquated today. There are no better scholars than formerly, but systems are different and the necessities of the times have changed.

Know One Thing and Do It.

What the times now demand is a sound, practical education along definite lines. The encyclopedic man of the past, who knew a thousand subjects in a general way, but had not knowledge to put one of them into practical use, is obsolete. We want the man who knows one thing and can do it, and do it well. This is the man of the hour, this is the man who is in demand, this is the man who gets to the front when the man whose head is almost bursting with all kinds of book knowledge is left far behind in the race.

The man who knows how to drive a steam engine has the advantage of the man who can teach Greek and Latin; of course if the engineer knows Greek and Latin, all the better, they will not mar his skill in driving the engine, but if he does not know them he will be just as useful a man in the business in which he is engaged.

The man who to book knowledge adds practical ability has the right kind of an education. He who can mend a hole in a pot when the pot is required to cook a dinner for a hungry traveler is of more benefit to that traveler than the most learned savant on earth who could not mend the pot.

Trade Schools Are Increasing.

That the trend of the times is towards practicability in education is evidenced by the number of trade schools and industrial institutions which are springing up all over the country. Yearly they are turning out well equipped men with a sound, practical knowledge of the mechanical callings and crafts upon which rests to a great extent our prestige as a nation.

It is the workers, the artisans, mechanics, and tradesmen who are at the base of our national welfare; they are the props on which rests the structure of our power. Take them away and it will totter and fall.

Burke wisely said: "There is no force in mere intellectual ability standing in all the nakedness and solitude of metaphysical abstraction." What we need is a curriculum dealing with the practical affairs of life. Schiller designated the final education of the human race to consist in action which fits man for the proper performance of the duties of life.

We Live in a Fast Age.

We are living in a fast age; we have no time to do anything properly. Where is the American youth who would spend twelve years with Angelo studying anatomy to be perfect in his work as a sculptor? In one-tenth of that time the young American would undertake to chisel an Apollo Belvedere.

We do everything in a hurry. We rush through school, jump into business, do feverish work, break down in middle life, and die when we should only be beginning in reality to live.

We take short cuts and have abridged methods; the work is all done to please the eye, and as a consequence soundness and solidity have been neglected. But we are now trying to remedy this, and in the future this country promises to be without a rival in every field of human endeavor, for she is making it imperative for her institutions to educate in the right direction and so turn out such practical men and women as will build the ramparts of strength around her and make her impregnable to the rest of the world.

Married Men Best Workers; Often Get the Best Jobs.

By Ben Burbanks.

THE rule announced by a Chicago bank a few years ago that marriage would mean discharge for clerks and messengers getting less than $1,000 a year, caused a good deal of criticism for the bank and some sympathy for the employés. Many people jumped to the conclusion that big business houses gave single men the preference when it came to giving out jobs.

An investigation shows that the shoe really pinches the other foot. In a majority of cases where any discrimination is made, the married man gets the better of his bachelor brother.

"I wouldn't go to such an extreme as discharging a man because he is single," said the manager of a good sized Chicago wholesale house, "but when I put on a new man I must confess I give the preference to one that has a wife. For any position above that of office boy or cub clerk, if two applicants are otherwise equal, the bachelor gets turned down. It isn't altogether that the married man needs the money worst, though perhaps that has a little to do with it, but my experience shows that the Benedicts are a shade steadier and more reliable than the bachelors. They hang on to their jobs more religiously and they have fewer distracting outside interests."

Thief Usually Single Man.

"I figure that nine-tenths of the small peculations and embezzlements that come under my notice during the year, are the work of single men," says a business detective connected with one of the bonding concerns. "I'm not saying that the man with a wife is any more honest than the man without, but he certainly is less exposed to that form of temptation that makes an employé short in his accounts. Now and then some fellow will steal for his wife's sake, but he's ten times more likely to do it for some woman not his wife. The wife knows her husband's circumstances, and notwithstanding occasional stories of feminine extravagance, you can mark it down for a fact that a married woman isn't going to ruin her husband's career and her own happiness by encouraging expenditures that the income won't stand.

"It isn't the married men, as a rule, who lead the gay life," continued the detective. "Sometimes, no doubt, Smith feels a little bit mistreated at seeing what an awful lot of fun Jones has, but Smith, who is married, really has no reason to be sorry for himself. It's a good thing for him that he is obliged to give his salary to the missus and the kids and cut out his share of the good times of Jones. I'm married myself and I know."

Bachelors First to Go.

When business gets slack and men are laid off, there are few firms who do not give the sack to the bachelors. An inquiry among the Chicago firms who reduced their force this winter reveals that almost without exception the men with wives and families were retained. There is that much sentiment in business, at least. Several of the superintendents and managers confessed that they laid off the best men and kept the poorest in a number of instances.

"A man who has only himself to look out for can make some sort of a shift for a living," explained one manager, "but a sudden layoff is a mighty serious thing for a man with a family. I didn't have the heart to let any of my married men go. In a few instances I gave the firm the worst of it by this discrimination, but I guess the stockholders are not going to kick. If they do I can't help it."

There may be a little truth in the view that one bachelor takes of the question, though it is not quite complimentary to some of the employers.

"Married men will stand for more than single ones," [illegible] he. "That's one reason why some of the [illegible] like them. A married man is a he[illegible], treadmill sort of a creature. He's got his neck in the yoke and the boss knows it. He dare not ask for a raise, for he can't afford to quit in case it is refused.

Benedict Can't Look Around.

"If he belongs to the low salaried class of workers the chances are that he keeps a week or two behind his pay envelope, [illegible] he is afraid to take his nose off the grindstone long enough to look for a better job. The boss can make him work overtime without extra money, or he can make him work short time and dock him for the hours he lost, whichever the needs of business may demand. The single man can quit, but the married man is tied hands and heels."

There is one firm in Chicago employing an average of ten men where no single man is eligible to a place on the pay roll. The applicant for a job who confesses that he's a bachelor is turned down at once, though, of course, the real reason for his refusal isn't explained to him. The curious thing about this business house is that the managing owner is a confirmed old bachelor and never speaks two words to a woman if he can help it. What sort of a dream of "what might have been" stirs his heart nobody knows, but it is certain that he won't give a job to the man that is not married.

It is said that one of the employés of this bachelor lost his wife a few years ago, and he knew the rule so well that he was afraid to confess his widowerhood to his boss. He hid his bereavement as best he could and there were only three men in the office who knew that his companion had died, and they were pledged to secrecy. Whether the boss would have fired him for his misfortune if he had found it out nobody knows.

How Plugging Parker Rose; A Story of Going & Co.

By Allan Wilson.

MARKHAM and Parker came into the big office at the same time, and everybody who troubled to size them up agreed that they had an even start.

If they had known more of the pair than was to be gained from a mere cursory observation of them after they had got on to the pay roll, everybody would have been certain that never were two men more equally fitted to fight for a position of importance and good salary in the office of Going & Co. than were these two. That they were accounted as being on a par when they entered the office was proof that up to this time both had profited in the same measure by the advantages that their youth had held forth to them.

As similar as such things may well be were the advantages possessed by Markham and Parker in the days which are devoted to the training of the man. Parker came from the family that owned the big house on the northeast corner of the two principal residence streets in the small town where he was born; Markham came from the family that owned and lived in the house on the northwest corner. Markham was born on the seventh of July; Parker saw the light of day on the tenth. At school they began in the same term, graduated on the same day; Parker delivered the class poem, Markham was responsible for the class prophecy.

Then, with their high school days over, they were ready to face the world together, for they both possessed the great advantage of owning parents who were comparatively poor, and Markham got $5 a week to begin with as bookkeeper in the sawmill office, while Parker, not to be outdone, was granted the same remuneration for attending to such clerical work as was needed in the establishment of the one grain buyer of the town.

Started on Road to Fame.

So they were off on an even start on what high school had taught them to call the perilous seas of business life, and their parents patted themselves on the back and thought of the noble positions achieved by their sons at the outsets of their careers, and knew that nothing remained but a few years till the time when their names—the sons'—should be ones to conjure with at the note window of the bank.

But the sons thought differently from their parents, as sons have a way of doing, and the title of prominent citizens in their old home town appealed to them not at all. They were born to a newer age than their parents and their dreams were broader and reached farther away. So far away did they reach that they made their way even unto a big city, and little by little they increased in might, until one bright day they pulled the two boys off their stools in the offices back home and put them aboard the cars, bound for the city and the broader destiny.

It was hard work for them to tear themselves loose; their parents predicted utter ruin in the city; their girls wept; their respective employers opened the bounty of their hearts and offered to raise their salaries to $7 a week. But even this golden temptation would not stay the ambitious ones. To the city, read their resolves, and to the city, and to the office of Going & Co. did they go, as well matched and even a pair as ever squeezed on to the pay-roll of the soulless corporation.

Old Man Notices Pair.

Being equally inexperienced they were put to work in the invoice department, where the raw material is taken in and tested to see if it is worth working into something of importance, and their salaries were $10 a week.

As far as the outward signs go, there can be no doubt that Markham and Parker started in to climb the ladder of preference in the big office on an even basis. If the aim of fate had been to put them to a test in the matter, had sought to put two men on the first rung of the ladder, neither having any advantage over the other, it could not have done better than to have picked up this pair just as circumstances had made them. Old Going, who saw all things and noticed a few, noticed the combination.

"Sort of keep an eye on those two new men in the invoice," he said to his private information man. "I want reports on their progress every once in awhile."

Thus they had attracted the same sort of attention at the beginning; fate persisted in keeping them even at the start.

Parker Gets a Little Ahead.

And now witness the beginning of the change, for at the end of the first four months of their employment in the office the private information man came to old Going and said:

"About those two new men in the invoice department; Parker has done so well that he has been given a $2 raise, while Markham is holding his job and no more."

"Good," said Going. "They're going to make an interesting pair. Keep watching them."

They no longer were experiments but accepted and regular clerks. No longer were the errors which they perpetrated or the work which they failed to do excused upon the grounds of lack of experience. They now were judged as experienced men; the standard which they must measure up to was raised proportionately; and the result was that the difference between Parker and Markham became more and more pronounced.

Parker, it was easy to see now, was the man who would make his mark. He was the plugger of the pair, the ambition driven individual who would let no obstacle stop him, who would permit no delinquency on his own part hinder him in achieving the purpose to which he had set his mind. Doggedly and persistingly he was improving in his work, steadily and systematically he was learning the routine business of the department in which he had been placed.

He was no common clerk; he was not content to wear the seat of his trousers out on a stool without getting more to show for it than $12 a week. He would gather experience and business knowledge and in the end he would profit by it. All this was to be seen in the set, nervous expression of Parker and in the slavish manner in which he applied himself to his work.

Markham Talks, Parker Works.

And now it was to be seen that Markham was the dreamer. He was the impractical, unfixed, irresolute member of the combination. While Parker in a leisure moment was delving into the mysteries of invoice checking Markham was wandering about the office talking with whomsoever happened to be at leisure and willing to talk to him, or standing around watching the people in other departments at their appointed tasks.

It was plainly apparent that he wasn't the kind of a man who can concentrate himself upon his work and apply his energies to it in the way which brings success. For if he was would he not be more interested in the invoice department? Would he not spend his spare time, as Parker did, in learning all about the work that he had to do?

Of course. So Parker, noticing his friend's disposition to ramble and pay attention to other things besides the work of invoicing, would have felt sorry for him if he had had the time or if his interest had not been so engrossed in learning how to bill.

Of the three years which lay between their entry into the office and the parting of their ways little need be said here. Parker, of course, by this time had clearly demonstrated that he was to be the big success; Markham, it is to be feared, had shown a capacity which promised nothing better than mediocrity. Parker was head checker in the invoice department; and Markham was only one of the clerks. The old rule had proven itself; the plugger had won, the other fellow was left behind.

Parker Tells Big News.

Parker was considerably embarrassed when the day came for telling Markham the big news. It would bring such a big change in their relations; he would be Markham's boss; and, as Parker reasoned it, their friendship must then cease. He approached his friend diffidently.

"Old man, I've got something of a little boost," he said. "I—they've took and made me assistant to the head of the department."

He paused to let the significance of this statement sink in and to allow Markham to recover from the same. It was a big boost, this; it meant that he would be one of the officers instead of a private, that he would draw $22 a week instead of $16. And Markham would be one of the privates under him.

"When do you go up, Bill?" asked Markham nonchalantly. Parker was shocked. He had expected more surprise on Markham's part than this. Besides, he was beginning to think of himself solely as Mr. Parker, and the other's rude familiarity shocked him.

"I begin as Mr. Foraker's assistant next Monday," he said, stiffly. "I hope there aren't any hard feelings. You know, Markham, you had the same chance to get up there as I did; you could have done what I could—if you'd wanted to."

Markham Also Goes Up.

"So you go up Monday, eh, Bill?" said Markham, paying no attention to the other's last words. "That's funny. It's Monday that I go into the legal department—the same day."

"What?"

"The legal department. You see I didn't see much of a chance for a fellow in this department even if he got to be the head of it. So I kind of looked around and saw what I could see, and I decided that the legal end of a corporation was the one where a man could get in his hooks the deepest. Yep. And so I went to work and studied law nights, and the other day I had a talk with Old Blackstone, the head, and he said to come to work in there Monday."

"How much, how much a week to start with, Markham?" gasped Parker.

"Twenty-five," said Markham, cheerily. "But that's nothing; the start's the thing, the chance to get at something big. Don't you think so, Bill?"

"Yes," said Parker, faintly. He thought of the weary years before him as a chief sort of clerk. "Yes, I think so—now."

Moral: Look around and dream a little before you sit down and begin to plug.

Learn Fine Cooking in Paris; Americans Make Good Chefs

By John Trainer.

GO to Paris and become a French chef, then come home and make money.

Though good chefs are not well paid in France, French chefs are greatly in demand and command high wages in foreign countries. Overcrowding is the explanation for the poor pay at home. This is caused in two ways. Frenchmen are born cooks, so when young men go to work in hotels they believe that the cuisine is the easiest and most remunerative work. Then, every year hundreds of chefs from Germany, Italy, Norway, Sweden, and America go to Paris to become French chefs. They are willing to serve apprenticeships of two or three years, because they can command three times the wages after they have had this experience.

The applicants for these positions so outnumber the vacancies that many a man has to wait several years until he is given a chance. A man before leaving will often ask that his position be handed over to a brother, or a cousin, who is anxious for the same training.

The head chefs in all the large hotels and restaurants are French men, so foreigners can only expect subordinate places, whatever their experience may be. A man seeking this training must promise to stay two years at least, or the head chef will refuse to consider him. In some kitchens a man receives no wages during his entire apprenticeship. In other places they are paid $2 or $3 after the first year. Their training is excellent; only the fewest fail to make good cooks. If they have never done any cooking they are set to work washing dishes, pots, and pans. Where they have already had considerable experience they are made assistant fish cooks, meat or pastry cooks.

Head Chef Hard Master.

A short interview with men who have had this training shows some interesting facts. One man says:

"The head chefs in some of the first hotels are real masters and most exacting ones. They have all gone through a hard school and expect the men who work under them to enjoy similar experiences. A man who cannot curb his temper, stand rebuke without answering back, and follow orders implicitly will not hold a place in these kitchens long. These men are too busy planning dishes and seeing that they turn out well to nurse wounded feelings."

Nowhere are employers more exacting, for head chefs, in contrast to their subordinates, get good salaries. They look upon their work as a fine art, for in no other country is dining made such an art. Most of these men have been in the business fifteen or twenty years. The great restaurateurs, such as Foyer, Voisin, and Joseph, came up from the ranks of chefs. Fayet is a home restaurateur. He takes the same pride in his establishments that an artist does in his paintings. Though he is rich and could retire, he is happiest when pleasing his guests. Frederic is the master of the school; he is an artist at preparing game. He is master of the duck. It takes three ducks for an order; two birds are used for the sauce that is prepared on a chafing dish. If guests compliment this chef on his cuisine he answers modestly that he has learned well. He was chef at [illegible] for many years.

Some Dishes Cost $100.

Some of these chefs have been known to spend $100 on making a single dish, but they can prepare excellent dishes for almost nothing. They all have their specialties and never imitate one another. They have certain dishes that no one outside of the house could make if they tried.

An American chef who had received his training in Paris says: "The French put their ideas into their cooking, and they cook for the palate."

"Though many of the large hotels in New York and throughout the east have French chefs, there are plenty of establishments preferring American cooks who have studied in Paris. Some of these men earn $3,000 to $4,000 a year, where their salaries were only one-third that sum before they had this training. Once a great chef was introduced to a man whom he had known years before. He was introduced as "M. Rean."

"I thought your name was Ryan," the man remarked, "as I remember it."

"It was Ryan when I earned $25 a month, but since it has become Rean I get $5,000 a year."

Crossways Store Gets Trade; Big Profits in Cigar Stores.

By Walter Goldsmith.

WHAT businesses occupy the corners? A man in almost any line of business, with perhaps the exception of a gambling room or a blind tiger, would prefer a corner location, but because of the additional rent of these favored locations he feels that he cannot afford it. But certain lines of business seem to have a special fondness for the corner location.

Saloons take up many corners because their owners like to catch the thirsty wayfarers from all directions. Because of the great number of saloons in Chicago it would seem the saloons occupy the corners more than any other line of business. The cruel father depicted by the temperance reformers and "the che-ild is in London" style of melodrama always is either going to or coming from the corner saloon. But the percentage of corner saloons to the whole number is not so great as in some other lines.

Pay Most for Luxuries.

Cigar stores, that is stores exclusively devoted to My Lady Nicotine, also have a fondness for the corner locations. This is particularly the case within the loop, and one large company seems to make it a matter of business policy to locate its stores on the corners wherever possible.

Little fruit stores also cluster about the corners, even though the higher rent must wring the souls of the thrifty proprietors. From the nature of these businesses, it would seem that only the businesses dealing in goods that are usually called luxuries can afford to pay the higher rent of the corner store. But such is not the case. Grocers also seek to locate on the corners and seem to be able to thrive even with the increased cost of the rentals.

Besides these lines the drug stores also hustle for the corner lots. It is impossible to find the exact percentage in each of these lines, but from the comparative number of saloons, groceries, and drug stores it would seem that a greater percentage of drug stores occupy corners than any other line.

Tobacco Pays High Rents.

Of course, the desire of all these businesses for a corner location causes the rentals to go up just as in any other case of large demand and small supply, and as the public pays no more for its goods at the corner store, the proprietor does not feel the increased rent owing to the increased business and the land owner receives more rent, it appears to be a good thing for all concerned.

As in most of the saloons, grocery stores, drug stores, and even the fruit stands, cigars are handled as a side line, it would appear that the land owner must thank tobacco for being the patron goddess of the crossways.

Always Punctual; No Sunday Sleep.

By R. C. Brown.

A GOOD train conductor admires the accuracy of his watch above most of the things in this life. It is a sort of passion with him and he gives his watch as much care as his wife would give the baby.

One old trainman, who has five gold bands on his coat sleeve, which stands for twenty-five years' service on one railroad, goes even more to the extreme than most of his fellows in this respect. He has an old Swiss watch which belonged to his father. It has never run down since it was wound up for the first time, some fifty years ago, and it has never been more than a half minute out of the way.

Last Saturday the conductor brought his train in for the last time that week, as he laid off on Sunday.

A friend of his met him as he was going to the office to report his train.

"Work over?" he queried.

"Yep," snapped the conductor, as shortly as his ticket punch.

"Well, I suppose you take a good rest every Sunday. Sleep all day, don't you?" questioned the friend.

"No, I get up at 6 every Sunday morning, just the same. I'd like to sleep and I hate to set the alarm at 6 every morning in the week. If it was only an hour later on Sunday I think I might enjoy it more."

"Well, why don't you sleep an hour later, seeing your time's your own and you don't have to go to work?"

"Can't," sighed the conductor.

"Why not?"

"Have to get up to wind my watch."

Robt. Fair & Co. Limited

The Golden Lion Store

Every Day of June Sales Creates a New Record

Now comes, as a result of the readjustment of stocks after a very busy season, a clearance sale at prices you would not expect.

Fashionable Silks at June Prices

We will close out to-morrow several lines of Foulard and Dresden Silks, in good quality, suitable for summer dresses and blouses. Regular price 85c.

June Price 59c Yard

Fancy Shantung Silks in stripes and spots, in Brown, Navy, Green and Fawn, 27 inches wide. Regular $1.00 and $1.25 yard.

June Price 50c Yard

Dress Nets

Cream and White Point de Sprit Nets, 27 inches wide, suitable for blouses and dresses. Regular price 35c yard.

June Price 18c Yard

Colored Dress Nets

36 inches wide Point de Sprit Net, suitable for blouses, in S Pink Brown and Alice. Regular 75c yard.

June Price 37c Yard

Wash Goods

Cotton Panamas, the very latest for summer dresses, in Pink, Green Sky, Fawn and Cream.

June Prices 25c and 35c yard

Summer Coats

Ladies' Wash Coats in all the latest styles for Summer wear.

June Prices from $4.50 up to $13.00

Wash Dresses

Summer Dresses in Stripes and Checks. We cannot say too much about the quality of these dresses, It is one of the best offerings for June sales. Regular $4.50 to $8.00.

June Price $2.85

Hand Bags

Special value in Leather Hand Bags, in Dark Red, Blue and Tan. Worth in the regular way 75c each.

June Price 59c

Fashionable Belts

Just arrived, a new lot of Elastic Belts, in Dresden and floral designs, with the very latest buckles. Very pretty for summer wear.

June Price 50c each

Millinery Prices Broken

Beautiful Trimmed Colored Hats, all the new styles. Extra value while they last, at

Half Price

Shapes

Special value in Shapes. You can have your choice

At Cost Price

DON'T FORGET THAT FAIR'S ROUSING CARPET AND HOUSEFURNISHING SALE IS NOW ON

Robt. Fair & Co. Limited

383 GEORGE ST., PETERBOROUGH.

SEVERAL PRETTY JUNE WEDDINGS SOLEMNIZED

RICHARDSON—DOXSEE.

The wedding of two of Peterborough's young people were solemnized yesterday afternoon by the Rev. G. W. Henderson at the parsonage, the contracting parties being Miss Myrtle C. Doxsee and Mr. Percy Richardson, both of this city. Both were unattended.

At the conclusion of the ceremony they left on the 4.38 C.P.R. on a wedding tour, and on their return will reside in Peterborough.

RISHEAU—RANGER

The Church of Sacred Heart was the scene of a pretty wedding this morning, when Marie Lida Ranger and Frederick John Risheau were united in marriage.

The bride was assisted by Miss Florence Feeley, and Mr. A. Risheau performed the duties of best man.

A dainty wedding breakfast was served at the bride's home, after which Mr. and Mrs. Risheau left on the 11.45 G.T.R. for Toronto and Niagara.

They will reside at 517 Romaine street.

JONES—LOGAN.

The home of Mr. Wm. Logan, 221 Brock street, was the scene of a pretty and happy event last evening, when his daughter, Miss Winniefred Logan, was united in marriage to Mr. Eric V. Jones. The bride, who was unattended, was attired in a raspberry shade silk dress with a flower hat to match.

At the conclusion of the ceremony the guests partook of a dainty repast and Mr. and Mrs. Jones left on the midnight train for Montreal. Many beautiful wedding gifts were received. The bride and groom have a large circle of friends in the city, who will extend to them best wishes on the occasion of the happy event.

On their return to the city Mr. and Mrs. Jones will be at home to their friends after July 20th.

The Rev. J. G. Potter officiated.

GLOVER—HUFFMAN.

At Charlotte street church parsonage last night, Miss Olive Jassamine Huffman was united in marriage to Mr. Terrot Glover, both young people being residents of this city, and very popular among a wide circle of acquaintances. The bride was for many years head stenographer at the Canadian General Electric Co.'s office, while the groom is on the staff of the local Custom House.

They were attended by Mr. and Mrs. Pearson, sister and brother-in-law of the bride.

Many beautiful presents testified to the popularity of both parties in the city, among them being a hansome set of pearl-handled knives and forks from the employees of the Custom House.

Mr. and Mrs. Glover will reside on Mark street, East City.

PERSONAL MENTION

Mr. S. R. Armstrong was in Campbellford yesterday.

Mr. A. Wilson, of Moosejaw, is at the National.

Mr. H. E. James, of St. Catharines, is a guest at the National.

Mr. Charles Londerville went up to Stoney Lake this morning.

Mr. E. A. Bottum and son, Claude, of Bobcaygeon, are in the city.

Mr. Fred Heaslip leaves on Saturday for a few days' visit in Toronto.

Mr. Stanley Ecclestone returned from an enjoyable weeks' vacation last night.

Mrs. M. K. Lane, of Brighton, is the guest of Mr. and Mrs. E. A. Pratt, Water street.

Mr. L. Sherwood, of the Trent Canal office, has gone on a fishing trip for a couple of days.

Mrs. Milligan, 591 Water street, is in Millbrook attending a meeting of the Women's Institute there.

Mr. P. J. Lynch, superintendent of the northern division of the Grand Trunk, was in the city to-day.

Mrs. Baldwin and daughter, of Roxborough street, Toronto, was in the city yesterday en route to her summer home, Chemong Park.

Mrs. Isabel Keith Douglas, the Peterborough nurse, whose home is in Belfast, Ireland, left to-day for Montreal, and will sail to-morrow for her home city on the S.S. "Tunisian." She will be absent two months.

Mrs. Vanzant, Mrs. Meyers, Mr. Jonas Lewis, sisters and brother of Mr. James Lewis, Mr. and Mrs. Mowat, Mrs. Hare and Mrs. Hoover, all of Stouffville, are guests at Mr. Lewis' residence, 579 Aylmer street.

Dr. Colbourn went to Peterborough Saturday evening to meet his brother who was en route from England. As this is Mr. Colbourn's first visit to Canada, we hope that his stay among us will be pleasant.—Millbrook Mirror Take 2—Evening session——

Mr. and Mrs. Lisgar L. Lang and daughters, of Winnipeg, have been the guests of Mrs. William Smithson, Lansdowne street, for a few days. They are returning from an extended trip to Great Britain and the continent. Mr. Lang is an old Millbrook boy and went to the west in 1881.

Mr. and Mrs. Lewis, Newboro, have issued invitations for the marriage of their daughter, Francis Gratwick, to William McDonald, accountant of the Bank of Montreal, Moosejaw, Sask., and formerly of Peterborough. The marriage will take place on Wednesday, June 29th, at Newboro.

HAVE YOU A BAD SORE?

If so, remember these facts—Zam-Buk is now the most widely used balm in Canada, yet four years ago it was unknown here! Why has it become so popular? Because it heals sores, cures skin diseases, and does what is claimed for it. Why not let it heal your sore?

Remember that Zam-Buk is altogether different to the ordinary ointments. Most of these consist of animal fats. Zam-Buk contains no trace of any animal fat or any mineral matter. It is absolutely herbal.

Remember that Zam-Buk is at the same time healing, soothing, and antiseptic. Kills poison instandly, and all harmful germs. It is suitable alike for recent injuries and diseases, and chronic sores, ulcers, etc. Test how different and superior Zam-Buk really is. All druggists and stores at 50c. box. You are warned against harmful substitutes and imitations.

FIFTEEN DAYS RETIRING SALE

Simpson and Young Water Street are Offering Their Entire Stock at a Big Reduction

Messrs. Simpson and Young, 383 Water street, are retiring from business and have commenced a fifteen days' sale to dispose of their stock, which includes, carriages, democrats, trucks, ploughs, one first-class 10 H. P. motor, grinder, scales, farm stock goods, breakfast foods, flour and feed, one office safe and a handsome elk head. Messrs. Simpson and Young expect to close out their stock by the end of the month, and will therefore sell at rock bottom prices.

A dog which upset a beehive at Ashburnham, Essex, was attacked by bees and stung to death.

Marleybone Guardians have decided to provide the pauper boys under their control with Eton collars.

NEWS FROM KEENE

Special to the Review.

Keene, June 15.—The death occurred Friday, June 10th, at the advanced age of eighty-eight, of Mr. John Bryan, of Lang. The deceased had been ill for some time and the end was not unexpected. He was a native of England, but had spent most of his life time in this country, following the occupation of farming. He was twice married, his first wife predeceasing him by about twenty-five years. Besides his widow he is survived by three children, two sons, John George, of Manitoba, and one daughter, Mrs. Wm. Comrie, of Otonabee.

The funeral was held Monday, June 13th, from the late residence of the deceased, and interment took place in Fife cemetery. Rev. Mr Johnston, pastor of the Methodist church, of which the deceased was a member, conducted the funeral services.

PERSONALS.

Master Leonard Smith, Toronto, is a guest at the home of Mr. William Campbell.

Mr. John Lang and Miss Mary Lang have returned from a visit to Meaford and Orillia.

Miss Agnes Campbell, who has been in Toronto for a couple of months, returned home Saturday.

Mrs. John Humphries and Miss Gladys Humphries, Norval, are the guests of Mrs. Humphries' mother, mother, Mrs. Sylvester Fife.

Master Harold Smith, Peterborough, is the guest of his father, Mr. A. St A. Smith.

Mr H. Handley, of the staff of the Bank of Toronto, spent Sunday in Millbrook.

Mrs. W. J. Mein and Master Gordon Mein spent Sunday visiting relatives in Otonabee.

Mr and Mrs. John Glass and Miss Frances Glass, Jameston, Dakota, are visiting relatives in Otonabee.

A number of the young men from this vicinity left Monday to camp with the volunteers at Petawawa.

A number of pupils from Keene attended the farmers' excursion to Guelph last week.

Miss Maud Eason, Peterborough, is the guest of her brother, Mr. F. A. Eason.

BAILIEBORO

Special to the Review.

Bailieboro, June 13.—Having survived the exciting passage of Halley's comet, and being almost fully recovered from the ill-effects arising therefrom, our inhabitants have again settled down to their usual routine of life in peace and happiness without fear of brushing against our travelling friend for another three score and fifteen years.

Mr. and Mrs Samuel Herriott, of Toronto, have been renewing old acquaintances in this section during the past week.

The representatives of the Dominion Lightning Rod Company, of Dundas, Ont., have been very busy in this section for some time wiring barns and houses.

The annual Sunday school excursion held in connection with the Bewdley Baptist church was held on Friday, June 10th. The steamboat "Otonabee" conveyed the large crowd of merry-makers to Peterborough, where the day was spent to the best advantage by all.

The farmers are all busily engaged at their statute labor these days.

It is reported that work on the new wharf, which is to be built at the eastern end of concession A, Monaghan South, will commence in the near future. We all look forward to his extensive public work, which has been so energetically pushed by the good Tories of this settlement.

OSKIMONG

From Our Own Correspondent.

Oskimong, June 15.—The C.A.C.A. have arranged to hold its annual picnic on Dominion Day, and a big time [illegible] races, jumping, etc., will be indulged in. The principal feature of the occasion will be a baseball match between the Bridgenorth and Chemong nines, and a five-mile foot race. There will also be a tug-of-war between the two teams mentioned above. A refreshment booth will be on the grounds. A cordial invitation is extended to all. Admission to the grounds, ten and fifteen cents.

Mr. A. Proser is in the city on business.

Mrs. Geo. McCue left here early Tuesday morning to attend the funeral of her brother who was killed by a passing train near Orillia.

Some of our boys have come home from the north shores, where they have been working since early in April.

Mr. and Mrs. Isaac Taylor have returned home to Scugog.

Mr. Charles Taylor is on the sick list.

The baseball team is arranging to have a match with the Lakefield nine on Saturday evening in Lakefield.

Falmouth was safely reached by the damaged liner Minnehaha.

The old Whitsuntide ceremony of throwing dice for six Bibles, was celebrated in the parish church schools at St. Ives, Huntingdonshire.

MOUNT PLEASANT

Special to the Review.

Mount Pleasant, June 14.—Mr. T. A. Jackson was in the village last week.

Mr. Percy Brown, from the Bank of Nova Scotia, Peterborough, is holidaying at home with his parents, Mr. and Mrs. W. Brown.

Miss Daisy Courtney and Mrs. W. McAndrew were visitors to Omemee last week.

Mr. Humphrey Finley was in the village Saturday night.

Mr. Charles Courtney has gone to Montreal, attending the meeting of the High Court, C.O.F., as a delegate for Court Primrose, No. 250.

Mr. and Mrs. Robert Boyd, Thomas Graham, George Cumming, Ira Lowe, Hubert Gardiner, Beatty Fee, Garnett Shield and Chester Best took in the farmers' excursion to Guelph on June 9th. They report a pleasant trip.

Messrs. Robert Boyd and Gordon Sancton went to camp at Petawawa last Monday.

Mr. Herbert Parker was home last Sunday.

Mrs. David Finley has returned to the village after an extended visit in Emily.

The junior I.O.F. attended divine service at the Presbyterian church last Sunday evening.

Miss Graham, of Peterborough, is the guest of Miss Mabel Curtis this week.

On account of the bad weather last Saturday the baseball match between Mount Pleasant vs. Reaboro was withdrawn.

CAVANVILLE

Mr. Thos. Foster, who was visiting his friends in Manvers, returned home on Sunday.

The congregation of Cavanville Methodist church are making extensive improvements to the church shed. They are having a cement wall two or three feet high built all around to support the shed in place of the old-fashioned cedar posts; also a new roof will be put on. William Elliott, Harry Braithwaite and Tom Braithwaite have taken the contract for the cement work and Tom Newton has taken the job of putting on the shingles.

Mr. John McNeil is erecting a new barn this year. West Fry has the contract for the job.

A BUSY CONTRACTOR.

Mr. N. Moore has postponed the erection of his new barn until next year, West Fry, the contractor, being unable to undertake the job this year, owing to the rush of work.

A welcome change has been made in the arrangement of Bethany circuit in connection with the Methodist church here. The circuit formerly consisted of the appointments as follows,—Bethany, Ebeneezer, Franklin, Lifford, Fleetwood and Manvers station, which was presided over by an ordained minister, assisted by a student to divide the circuit into two and put an ordained minister in charge of each, a change which will be welcomed by the people and ministers alike.

Mr. Williard Tippet, of Cavanville, was presented with a young daughter on June 5th.

AGED RESIDENT GONE.

An old pioneer of Manvers passed away last week in the person of Robt. Fallis, aged 78 years. Since leaving his farm at Manvers Station he has been leading a retired life in Bethany. On May 31st he had been hoeing in the garden, during the day, when towards evening he complained of not feeling well and about six o'clock he passed away. The funeral took place to Fallis cemetery, Manvers, on June 2nd, attended by a large concourse of sorrowing friends.

About 35 people took in the excursion to Guelph from Cavan on Thursday, June 9th, [illegible] June 10th. [illegible] of them stopped off at Toronto on their way up.

Owing to unforseen circumstances the garden party in connection with St. John's church, Ida, which was to have been held on June 13th, has been postponed until June 20th.

A highly successful garden party was held at the home of Mr. and Mrs. C. Bent on Friday night. The Peterborough band being in attendance.

Mr. and Mrs. A. Kennedy were in Toronto last week for a couple of days visiting friends.

Friends and acquaintances of Miss Bothwell, Ida, will regret to learn that she has been on the sick list for the last few days.

Harry Tinney, of Cavanville, who had the misfortune to break a small bone in his leg recently, has recovered sufficiently to be able to walk around on crutches.

A MEAN MAN.

A prominent member of Cavanville church after attending service there on Sunday night, made the discovery that some unscrupulous party had been kind enough to exchange an old whip for his new one. This is the second time this has occurred to the above gentlemen during the last year or so. It is rather annoying to have one's poultry yard depleted occasionally and various small articles around the place removed. But it has come to a poor pass when a man can't go to church and feel that his property, which is tied out in the church shed is secure from the depredations of such vandals. Such unscrupulous persons as those would rob the collection plate if they had a chance.

A picnic will be held at Matchett's school house on Saturday next. A baseball match between Carmel and Millbrook will be the principal feature.

Mr. and Mrs. Nill, jr., were the guests of their parents, Mr. and Mrs. Nill, sr., of Cavan.

DRAINAGE EXPERT WILL GIVE PRACTICAL DEMONSTRATION

Everything is shaping up nicely for the Farmers' Institute picnic, which has been arranged to be held on Friday afternoon, June 17th, in connection with the annual meeting of the West Peterborough Farmers' Institute at Mr. John H. Garbutt's splendid farm on the 5th concession of Smith township. A most interesting time is expected. The Women's Institute from Lakefield are joining in with the Farmers' Institute for the occasion.

The order of events for the afternoon will be the business of the annual meeting of the Institute, a drainage demonstration by Mr. H. C. Duff, of Norwood, the district representative of the Department of Agriculture, and a picnic which will be held later on in the afternoon.

The annual meeting is called for two o'clock sharp. As soon as the business part of the meeting has been proceedsed with the drainage demonstration will take place. It is expected that Mr. Simpson Rennie, the well-known authority on agricultural matters, will be present, as well as a number of other agricultural experts.

The ladies are providing baskets. A good time is considently expected. Do not fail to come to it and bring your friends to this outing in the interests of better farming in the community.

Remember the date, Friday afternoon, June 17th.

Y.M.C.A. NOTES

The Y.M.C.A. Boy Scouts were organized yesterday afternoon, when two patrols were struck, namely, the "Wolf" Patrol No. 1, under the leadership of Mr. Sharpe, and the "Eagle" Patrol, No. 2, under Mr. Thompson. The personell of the patrols: Wolf Patrol, H. Armstrong, L. Anderson, K. Laing, H. Knapman, K. Rarstone. The Eagle Patrol, F. Morris, S. Goodfellow, D. Cannif, O. Cavanah, C. Arnott, H. Carmichael. The members of the above patrols can get examination papers from Mr. Thompson, so that they may qualify for the rank of "Tenderfoot" scout. An outing will be held Saturday, leaving Y.M.C.A. at 9.00 a.m., returning about noon. Other patrols will be organized, so that every boy will be able to enjoy this line of sport.

Cook's Cotton Root Compound.

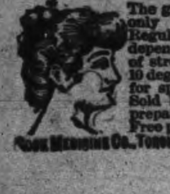

The great Uterine Tonic, and only safe effectual Monthly Regulator on which women can depend. Sold in three degrees of strength—No. 1, $1; No. 2, 10 degrees stronger, $3; No. 3, for special cases, $5 per box. Sold by all druggists, or sent prepaid on receipt of price. Free pamphlet. Address: The Cook Medicine Co., Toronto, Ont. (formerly Windsor)

DIED LAST EVENING

Coroner Dr. Gray, Succumbed to Injuries Received at His Home Tuesday Morning

The injuries which Dr. Gray received Tuesday morning at his home, terminated fatally at the Nicholls Hospital last evening between six and seven o'clock. A more extended obituary will apepar in to-morrow's issue.

The funeral of Dr. Gray will take place to-morrow at 1.30 p.m. to Gardner's cemetery, Millbrook, Ont.

SCHOOLS CLOSE ON JUNE 24TH

The public schools will close for the summer vacation on Friday, June 24th, and re-open on Tuesday, September 6th.

Nuneaton Cattle and Pleasure Fair, which has been held uninterruptedly since 1329, was held last week.

THE BANK OF OTTAWA

ESTABLISHED 1874.

Deposits Nov. 30, 1904 - - -	$15,126,229.
Deposits Nov. 30, 1909 - - -	28,776,193.

A Savings Account

will help you save. $1.00 or upward opens an Account, on which interest will be paid.

Peterborough Branch, George Street
G. C. WAINWRIGHT, Manager

A CHANGE — A REST

Three years ago the 16th of January last Mr. Browett Dr. of Optics of Philadelphia moved his family to Peterborough, located permanently as a citizen and began to establish an Optical business here and since that time he has never spent more than a day out of the city. This seemed neccessary to establish a new business and now for the first time he is spending a few days on a business trip teaching and examining Opticians. Mr. Browett has received a permit to see every detail of the process of the manufacture of lenses and spectacles of the famous Bauch & Lomb Optical Co. in Rochester, N. Y., and will before returning be shown through the immense factory where about 2000 hands are employed. Mr. Browett hopes to return by the 18th., much refreshed by his holidays and with new Ideas and equipment for carrying on the ever business of The Optical Institute. Mr. Browett wishes to thank the citizens of Peterboro' and the people of the vicinity for the patronage which has been given during the past three years and assure them that it shall be his constant endeavors to render the best possible service in the examination of the eyes for glasses and supplying the most modern styles of finest quality and best value.

THE PETERBOROUGH OPTICAL INSTITUTE

IN THE MARKET BUILDING.

J.W. BROWETT, Ref. D. M. O. Optical Specialist, Dr. of Optics, Philadelphia, Gradua Pennsylvania State College, New York Optical Institute, Optical Institute of Canada, Associa Graduate Detroit and Chicago Ophthalmic Colleges and Hospitals.

Great Bargains in Ladies' Skirts

Given at the Knickerbocker Co. on Friday and Saturday.

This lot of Skirts consists of Voile, All Wool and Venetian, including some light greys. All the latest styles in pleated effects and trimmings. All colours and sizes in the lot. Sold regularly at not less than from $4.00 to $6.00. Friday and Saturday your choice for only

$2.49

Ladies, Don't Miss This Snap. See Window

OUR TERMS SUIT ALL—CASH OR CREDIT

The Knickerbocker Co.

422 George Street. Phone 711.

Ladies and Gentlemen, Save Money

By having your last Spring's wardrobe renewed by the Dry-cleaning Process. Goods called for and delivered.

GEORGE R. RECORD

Phone 669 173 Simcoe St.

Summer Here at Last!

NOW FOR COOL

CLOTHING

After long waiting, warm weather has come at last, and the City Clothing Store is well prepared for it. We are proud of our stock, and our values are matchless.

June Clothing Specials

All worth more than the price we ask, and remember we do as we advertise.

Men's Three and Two Piece Suits, bought at the Montreal Clearance Sale	$4.75, $6.00, $7.00
Business Men's Suits at	$8 and $10
Fine Tweed and Worsted Suits at	$10 and $11.50
Fancy Worsted Suits at	$15 and $16
Working Men's Suits at	$4.50 and $5
Pants at a saving of per pair	50c and $1
Summer Underwear at	25c, 35c, 50c and 75c
Working Shirts at	40c, 50c and 60c
Fancy Cambric Shirts at	50c, 75c and $1
Summer Neckwear	35, 25c and 2 for 25c

WE GUARANTEE EVERY ARTICLE TO BE AS REPRESENTED.

H. LeBrun & Co.

PROBABILITIES
Fine and decidedly warm to-day and on Saturday.

THE DAILY REVIEW

REVIEW WANT ADS.
"BRING RESULTS"
One Cent a Word

VOL. LX., No. 138

PETERBOROUGH, ONT., CANADA, FRIDAY, JUNE 17, 1910

TEN CENTS PER WEEK.

DEATHS TERRIBLE TOLL THROUGH CLOUDBURST

Terrible Disaster is Reported From District Around Lugos, and King Peter, of Servia, Who is Conducting the Relief Work in His Country Says Dead Will Number Four Hundred.

Budapest, June 17.—Nearly 300 persons were killed and several villages annihilated by a cloudburst yesterday in Krasso-Szoreny, County of Hungary, bordering on Transylvania, Roumania and Servia. The capital of the county, which is mainly peopled by Roumanians, is Lugos.

It is expected that the death roll will be greatly increased when communications which have been almost completely cut off, are restored. Bridges, telegraph and telephone wires in the district have been destroyed, and it feared that many of the survivors of the flood will die of starvation or exposure before it is possible to send assistance.

Eighty persons have been drowned in the overflowing of the Hungarian River Nera, according to despatches received here yesterday.

Swiss Towns Inundated.

Berne, June 17.—All the lowlands of western Switzerland are now submerged. The towns of Aldorf, Zurich, Lucerne, Etraz, and Aarau, are partially under water, and a number of buildings have collapsed. A factory at Aldorf collapsed, killing 11 employes, mostly children. Twenty have been drowned.

Town Destroyed.

Constantinople, June 17.—The town of Hassankoleh, North of Erzerum in Asia Minor, has been destroyed by a flood, and four hundred of its inhabitants drowned, according to messages from there last night.

Four Hundred In Servia.

Belgrade, June 17.—Reports received yesterday from King Peter, who is personally conducting the relief work in the flooded Morava River valley, indicate that between four hundred and five hundred persons have lost their lives, and that at least twenty towns have suffered heavy loss, besides incalculable damage in the rural districts.

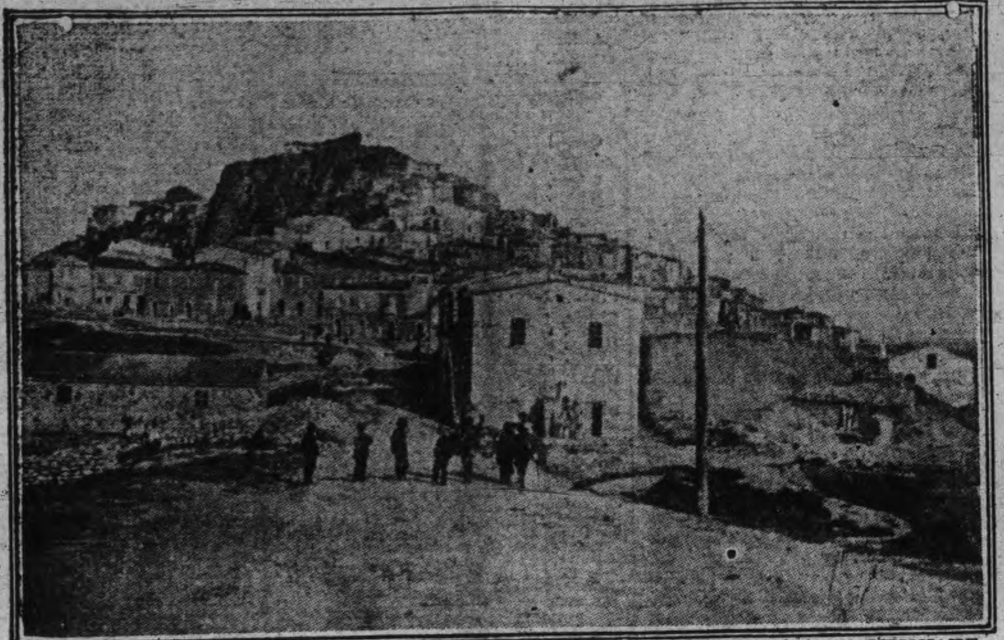

VIEW OF CALITRI, SHOWING ANCIENT CASTLE DESTROYED BY THE EARTHQUAKE.

Rome, June 17.—While a more or less complete survey of the district affected by the earthquakes shows that the damage was not as great as the first reports indicated, it has also increased the list of fatalities. The roll of dead will be more than double what was at first believed.

Calitri, as early reports indicated, suffered most, the section of the city which is situated on the hill slope being wrecked. The old castle, one of the sights of the town, is a mass of ruins. Forty persons were caught in the debris and killed. An equal number were injured. Some of the dead are still buried in the ruins. A child of two years was found uninjured in the ruins of its home, in which its parents had been killed.

At San Fele only two buildings were shaken down. Eleven persons were caught in the wreck. Six were killed.

The panic in the districts of Avellino and Potenza was great. Many houses were more or less damaged.

SHOULD ORGANIZE EARLY IS MR. BORDEN'S ADVICE

Third Picnic of Opposition Leader Proves a Splendid Success—Riding Associations Should Have Their Strongest Men in the Field Long Before Date of Election is Announced—Officers Elected.

Ingersoll, June 17.—At the combined picnic of the Ingersoll and South Oxford Conservative Associations yesterday, R. L. Borden was splendidly received. He was met at the railway station by representatives of the two associations, and before lunch attended the annual meeting of the South Oxford association. There he advocated the institution of clubs with the end of bringing in the young men.

"Make them acquainted with the past record of the Liberal-Conservative party; enlist their enthusiastic sympathy in the Conservative cause of to-day, for youth counts so much as an assurance of victory," he said.

"Secondly, I would urge you to select your strongest candidate. It very often occurs that the strongest candidate refuses to come out. Get together and make him come. That is what we did in St. Anne's, Montreal. We made Dr. Doherty come out and the result was we won that seat.

"Again, do not leave the selection of the name to four or six or ten weeks before the election. Select him one year or 18 months or two years in advance. Every month you put off minimizes your chance of winning the election. I venture to say that in the last campaign we lost at least five ridings in this province because we did not get the strongest candidate, and at least another five because they were too late in the field.

"Lay these down, I ask you, as cardinal principles, and when you have chosen your strongest candidate, unless all signs of the times fail, he will come down to Ottawa to sit at the right and not at the left of the Speaker."

A committee was named to report on Aug. 1 on candidates for both Houses. Dr. J. B. Coleridge, Ingersoll, will probably be the standard-bearer for the Legislature.

The association elected the following officers: President, J. A. Morrison, Mount Elgin; vice-president, E. C. Corbett, Verschoyle; Dr. Leeth, Ingersoll; John Pollock, Norwich; William McGee, Beachville; secretary-treasurer, Dr. F. Canfield, Ingersoll.

HENDERSON'S LIFE IN THE BALANCE

Reserve Case Obtained by Mr. F. D. Kerr for the Youthful Murderer--Special Court to be Held at Osgoode Hall on Monday.

To-day Robert Henderson sits in his cell at the county jail. He has heard the carpenters at work in the court yard, at work erecting the scaffold on which the law has decreed that he shall give his life on Thursday, June 23rd.

His conduct is that of a man who does not fear to face the awful death which lies before him.

Six days more of life.

But wait!

His counsel, Mr. F. D. Kerr, is in Toronto putting forth his best endeavors to save a life, and he has succeeded in his initial step.

Yesterday Mr. Kerr made application to the trial judge, Mr. Justice Riddell.

He obtained a reserve case.

A special court will be held at Osgoode Hall on Monday next, at which Mr. Kerr's exceptions, made at the trial here, will be heard.

If unsuccessful, he will make an appeal to the Government officials for clemency.

LATE TICKS FROM WIRES

Earthquake shocks have been felt in Cordova, Valeria and Alusia.

The water in the St. John River is falling and the big timber drive is held up again.

Dr. H. A. Beatty of Toronto has been appointed chief surgeon of the C.P.R. eastern line.

The Manzell-Alcock Co.'s foundry in Chicago was destroyed by fire, causing a loss of $300,000.

An Italian murder took place at Foote's Bay, one Pisani shooting a fellow-countryman and making his escape.

Emperor William is troubled with an abrasion on the inside of the right knee, which will prevent him attending public functions.

The sale of the Dunsmuir coal property on Vancouver Island to Wm. Mackenzie, of Mackenzie and Mann, has been completed.

The British Foreign Secretary has expressed approval of the American movement towards preservation of peace and limitation of armaments.

Lightning struck the Court House at London, Ont., while the County Court was in session. The flagpole was shattered and the flag destroyed.

ROOSEVELT COMES HOME NEW YORK'S RECEPTION

A Triumphal Journey, During Which He Has Performed Prodigies of Valour and Has Talked a Great Deal, American Ex-President Will Get a Record Breaking Reception—Republicans Need His Aid.

New York, June 17.—Steaming across the broad Atlantic, her bows headed for the harbor of New York, is the Hamburg-American line steamer Kaiserin Auguste Victoria, and aboard her, feverishly awaiting the first glimpse of America, is a man who has completed a journey the like of which has no record in history.

That man is former President Roosevelt. Kings and queens, princes of royal blood, and notabilities of every nation have been his hosts and entertainers for months. Soon he will be face to face with an ovation at the hands of the people of the land of his birth, and this welcome bids fair to eclipse any he has been given since he left Africa months ago.

The people of the United States are preparing a welcome to Mr. Roosevelt as was never before, accorded to any citizen of this country. On Saturday morning New York harbor will be alive with boats crowded with Roosevelt admirers. An enormous flotilla will steam down the bay and the great liner will be conveyed to her dock amidst the screaming welcome of thousands of whistles and booming salutes from the guns of Forts Wadsworth and Hamilton.

THEODORE ROOSEVELT.

William Loeb, jr., who has been active in furthering the work of the reception committee, has arranged with the steamship company to bring the vessel to quarantine at precisely nine o'clock.

If the steamer falls behind her schedule during the crossing, the captain has orders to proceed under forced draught. When the Auguste Victoria reaches quarantine Mr. Roosevelt will board a revenue cutter which will take him to the Battery, where he will be received by Mayor Gaynor. From this point the procession will move up Broadway, to Washington square, through the square to Fifth avenue, to 59th street, where it will be dismissed.

Every day new conditions arise that make it more evident to the leaders of the Republican party that drastic measures must be taken if they are to win at the coming elections. The disputes and factional warfare within the ranks of the party have badly disintegrated it. They need a leader; therefore, the great anxiety to get the former President into the fray.

A Young Aeronaut.

Chicollithe, Ohio, June 17.—Breaking away from its moorings, a dirigible balloon belonging to Cromwell Dickson of Columbus, Ohio, soared to an altitude of half a mile above the city Wednesday, carrying with it Fred Meyers, 16 years old, while thousands of horrified spectators looked on.

The balloon drifted five miles west, and as the gas became partly exhausted, slowly came toward the earth. The boy crawled out to the extreme end of the framework, and when within ten feet of the ground, he dropped off safely. The balloon, when relieved of his weight, soared to a great height and disappeared.

WORKED ON MIDLAND R. R. UNDER SENATOR COX

Special to the Review.

Toronto, June 17.—Arthur White, late general freight agent of the G. T. R., died at his home here this morning in his 70th year. Mr. White was born in England and came with his parents to this country when quite young with the 15th regiment. He entered the service of one of the branches of what is now the Grand Trunk, and remained with that company until he retired about 8 years ago. Mr. White served for the company at Guelph and other places and was general manager of the Midland Railway, under the presidency of Hon. George A. Cox, when that line became part of the Grand Trunk. He leaves a widow.

The late Arthur White resided in this city for a period of between four and five years. At that time he was identified with the Grand Trunk Railway, and had been traffic manager on the Midland and Central divisions. He left here about ten years ago.

He was widely known and a man who was respected by all.

The funeral will be held on Monday at 2.30 o'clock from the late residence, 51 St. James street, Toronto.

SHOT HIMSELF IN HEAD; LEFT NOTE TO WIFE

Special to the Review.

Kingston Ont., June 17. — Fred Wirtz, trumpeter in A Battery R.C.H.A., shot himself in the head at the Iroquois Hotel about noon. He cannot live, his brains being torn open. He left a note for his wife, who resides at Ogdensburg, N. Y. He is about 40 years of age.

JEWISH STUDENTS REMAIN IN MOSCOW

St. Petersburg, June 17.—The Russian Senate yesterday granted the appeal of the Jewish pharmacists at Moscow who are subject to expulsion from the city on the ground that they are not practicing actively their profession, and ordered the repeal of the Ministerial circular dated July 23, 1909, under the authority of which the provincial authorities recently began to act.

The decision of the Senate that Jewish pharmacists may remain by virtue of their diplomas, even if not actually engaged in their profession, will have a wide application in many territories where a university degree is the sole title to residence of the Jews. The local pharmacists were subjected to expulsion, and thirty pharmacists and assistants at Rostov-on-the-Dan had been notified to quit the town.

Kiev, June 17.—Eighty-nine persons were expelled from Kiev yesterday. Twenty-six of these had been permitted to settle their affairs, while the others were given passports to a specified destination.

INDIANS FOR Q.O.R. PAGEANT

Toronto, June 17.—With whoops and shouts thirty-six Six Nation Indians said good-bye to the train which had brought them to Toronto to take part in the Queen's Own Pageant yesterday morning. It was the first time some of them had even been on a train.

The Indians, who were under the care of Chief Atkins, came right off the reserve, and arrived at Parkdale Station shortly before noon.

Some were carrying bows and arrows, some Indian baskets, while all were typical of their race, save perhaps the chief, who, in conventional Derby hat and white collar, looks more like a well-tanned white man. The others were in motley garb, soft shirts, Stetson hats, mocassins, fringed coats, so that nearly everything that can be picked out as possible wearing apparel was worn.

The quaintest figure of the lot was John Mudturtle, an ancient warrior. His hair is long and grey, he stoops with age, but his eyes twinkled with pleasure as he surveyed his new surroundings.

Arriving at Parkdale Station, they left their quaint collection of baggage on the platform and walked to the Exhibition grounds. Here under one big tent they will live, behind the scenes until June 23.

A Jolly Evening

Miss Lillie McPhail, Miss Helena Caffry, Miss Helen Alyea and Miss Neva Davey were a merry quartette of Trenton young ladies who, with Miss May Wood and Miss Viola Preston, enjoyed a dinner in their honor given at the home of Mrs. Milligan, 591 Water street, last night. A very enjoyable hour was spent in music and recitations, [illegible]

SAW SUN AFTER DARK

Indianapolis, June 17.—Orville Wright made two flights, giving a spectacular exhibition of fancy driving. No other aviators entered would risk the unfavorable weather.

Wright ascended more than two thousand feet after dark. On reaching that altitude a light appeared far below the western horizon, and going still further up he was able to see the sun. The earth below was in darkness, yet he could look upon the light of day.

In telling of the flight, Wright said the sight was one of the most thrilling and awe-inspiring he had ever witnessed. He says that aviators soaring to high altitudes may often see the sun after it has gone down to the people below.

Engineers Put Out Fire.

Military Camp, Petewawa, June 17.—About nine o'clock yesterday morning the bush near the camp of the Toronto company of Engineers caught fire, and as a high wind was blowing, the camp was in danger of being wiped out. The men were out of camp at at work at the time. Capt. S. P. Biggs ordered the fire call sounded, and the men dropped their tools and came into camp at the double. Headed by Capt. Biggs, they caught up axes, spades and blankets and speedily had the fire put out.

CUT BELOW PREFERENCE

Ottawa, June 17.—It develops that the adoption of the French treaty has had the incidental effect of lowering the British preferential rate on one or two articles. The special schedule of the French treaty provides rates for light wines and for certain medicinal preparations, which are substantially below the rates hitherto provided in the British preferential tariff. As it would not do for France, Spain, Switzerland, Japan, and a host of other countries to enjoy rates below those accorded Britain, the preference has been lowered to the figures mentioned in the French treaty. The cut went into effect on February 1, the date of the proclamation of the French treaty.

Too Much Institutionalism.

St. John, June 17.—Rev. Dr. John A. Morrison, formerly of St. David's Church here, and for the last six years in charge of the First Presbyterian Church in Chicago, has resigned his pastorate there.

The reason for his resignation, according to Dr. Morrison, is his uncompromising antagonism to conditions in Chicago, which forces pastors of centrally located churches to be institutional heads, society presidents charity trustees, bond brokers, gymnasium directors, settlement workers, endowment solicitors, school officials and even bill collectors.

ADVERTISE IN THE REVIEW.

BIG ATTRACTION AT ROYAL THEATRE

The Perry Edwards Musical Comedy Company opened yesterday at the Royal and played to two large audiences last night. Their little skit entitled "The Isle of Gazook Gazee" evidently took with the audience, who were appreciative of the efforts of the two comedians, Perry and Edwards. All the songs given by the chorus are the latest, including the New York success, "My Little Kangeroo."

To-morrow afternoon two performances will be given in this popular play house, also the latest moving pictures.

New electric fans have been added, making it the coolest spot in town, and the lighting effects are unsurpassed. For a cool afternoon's or evening's enjoyment remember this: "If you have the Time and the Girl, the Royal Theatre is the Place."

NEW RAILWAY FOR NOVA SCOTIA

Halifax, N.S., June 17.—The Royal Gazette yesterday published an order of the Executive Council of Nova Scotia granting a charter to John B. Bertram, Toronto; Thos. Fogg, Toledo, Ohio; George Row and Siegmund Hirch, London, Eng., and associates in the Halifax and Eastern Railway Co., to build and operate a railroad from Dartmouth, Halifax Harbor, to Guysboro and Mulgrave, N.S., and from a point on the Intercolonial near New Glasgow to a point on the new line, also a branch from the latter to Country Harbor, Guysboro. The charter allows the company to engage in shipping lumber, mining and different lines of transportation business. The company is capitalized at three millions, divided into hundred dollar shares, and is to have free right of way over crown lands. The governor-in-council has power to appoint two directors, who are not shareholders.

The charter is to lapse if the company is not actually engaged in business in two years.

Sending Two Survey Parties.

Ottawa, June 17.—The Government despatched two survey parties to Hudson Bay Railway. They leave Quebec in a few days on the Government steamer Stanley.

The party will be in charge of W. J. Stewart, chief of the hydrographic survey, who will have as his assistants H. P. Parizeau and A. G. Bachand. The party wil be equipped with steam launches in order to travel closer in shore than would be possible without them.

MILITARY ORDERS RECENTLY ISSUED

Ottawa, June 17.—Militia orders issued yesterday contain the following: Earl Grey has appointed Lieut.-Col. H. H. McLean, M.P., one of his honorary ades-de-camp. Capt. W. L. Ross, 13th Regiment, is transferred to 2nd Dragoons with rank of provisional major. Capt. C. W. McKitrick, 27th Lambton, is permitted to resign his commission. Lieut. C. J. Inglis, 44th Regiment, is promoted captain. Capt. G. F. Gabriel, 36th is granted brevet rank of major. Lieut. W. L. Heath, 39th Regiment, is promoted captain.

The headquarters of B company, Middlesex Light Infantry, is transferred from Muncey to Melbourne, Ont., and the headquarters of D company, Lincoln and Welland Regiment, from Fort Erie to Bridgeburg.

The 25th Regiment is relieved from annual training this year.

TO MUCH WEIGHT ON THE TOP FLAT

Ottawa, June 17.—The union men of Ottawa at a meeting to be held to-night will probably pas sa resolution complaining that at the Government Printing Bureau the top flat is stored with 500 tons of type, books, paper, etc., and that the weight is too great, especially as the building is by no means a new one and many employes work there.

In view of the recent tragedy at Montreal, due to an immense weight at the top of the building, they want this looked into.

PLUMBER DIES AT HIS WORK

St. Catharines, June 17.—While working in the basement of a private house at Thorold, Richard Birbeck died suddenly of heart failure. Receiving no response to signals on a pipe, John McLaughlin, a fellow plumber, went below complaining to Birbeck about his faltering at his work so near quitting time. McLaughlin was horrified at the discovery he made. The man had been dead fifteen minutes when the doctor arrived.

Strathcona Favors Entente.

London, June 17.—Lord Strathcona has wired to the meeting for the promotion of the Anglo-German entente, that he greatly regrets his inability, owing to official engagements to be present. "Nothing can be nearer my wish than that the relations between England and Germany should be of a most friendly character, and anything that will do this will always have my warmest support," he wired.

Farms From Flier.

St. Louis, June 17.—A five-acre farm will be droped from the sky when the aeroplane flight from St. Louis to Kansas City is held in July. The Missouri Board of Immigration announced yesterday that before the aeroplanists leave St. Louis they would be provided with cards to drop along the route. One of these cards wil entitle the finder to five acres of Missouri land.

Manitoba Elections.

Winnipeg, June 17.—It is generally believed now that the Manitoba elections will come on July 11.

THE NEWS AS TOLD IN DESPATCHES

Will Stay In Ottawa.

Ottawa, June 17.—Sir Wilfrid Laurier, it is understood, has given up his intention of spending a week in his old home in Arthabaskaville, before starting his political tour of the west. Lady Laurier is looking after the Premier's personal arrangements for his trip, and prefers to remain in Ottawa until he goes away. While Sir Wilfrid is in the west, Lady Laurier will holiday in the country, probably at Arthabaskaville most of the time.

Long Horseback Ride.

Avon, N.Y., June 17.—Mrs. Herbert Wadsworth of this village, a member of the famous Wadsworth family and prominent in Washington society, is in good condition, after having broken the world's record for horseback riding in one day Wednesday, by her jaunt of 212.3 miles over the roads about here in 16 hours, 19 minutes. She used twenty mounts from her own stable in performing the feat.

A Peculiar Case.

Brampton, June 17.—Peter Brunet of Toronto won the suit which he brought against Leopold Roumegous of Cooksville, being awarded $382.50 damages. The case was a somewhat peculiar one. The jury were unanimous in favor of the plaintiff, who loaned the defendant some money in return for a promise of one-fifth of the damages, which Roumegous expected to get for the alienation of his wife's affection by a Toronto man. It was claimed the latter paid $800 as damages, but Brunet did not get his share.

Earl Grey at Bristol.

London, June 17.—(C.A.P. Cable.)—Earl Grey arrived at Bristol yesterdayfi but the national mourning prevented the intended banquet. The earl wired the lord mayor of Bristol: "I am much gratified by your kindest desire to do me honor, but am unable, as the representative of the crown in Canada, to take part in any public function until after the end of June." The civic reception yesterday was therefore an informal affair.

Conditions Improving.

Berlin, June 17.—The River Ammer is falling to-day, and it is expected the water-bound visitors at Oberammergau, including several hundred Americans, will be able to leave to-day.

Conditions in the valley of the river Ahr are greatly improved. It is not believed the deaths will reach over 150, though the property loss will be far heavier than at first thought.

After the German Market.

Berlin, June 17.—The Canadian Government and Canadian business men have been making vigorous efforts since the conclusion of the fiscal peace between the Dominion and Germany, to extend the market for Canadian products here.

There is reason to believe that the efforts to enlist support for the Canadian National Exhibition have failed for the present.

New C.P.R. Telegraph Line.

Montreal, June 17.—James Kent, manager of the C.P.R. telegraphs, yesterday morning announced that the company would build a line from Montreal to Barnesfield Creek, B.C., to lease to the Pacific Cable Co., which now have a line direct from New Zealand to Montreal.

Circus Train Wrecked.

Ebensburg, Pa., June 17.—The circus train composed of fifteen cars of the Frank A. Robbins shows, was wrecked one mile from here early yesterday on the Cambria and Cresson branch of the Pennsylvania Railroad. Two lions, an elephant, one leopard, one hyena, one jaguar and an ibex are reported to be at large as a result of the derailment. Ten [illegible] ployes were injured.

The entire country for miles around is in a state of terror. Many of the farmers and their families refuse to leave their homes and take up the search for the liberated menagerie beasts.

Executed Wrong Man.

Tchernigow, Russia, June 17.—The trial and condemnation to death of three men for the murder of an entire family named Buiknovsay last spring in the neighboring town of Pochep has revealed a judicial error by which an innocent man, the peasant Glusker, suffered death for the same crime.

A Dangerous Place.

St. Catharines, June 17.—In closing the County Court at Welland Judge Wells raised his voice against the open violations of law and order in the locality of the Fort Erie race track. He gave an instance of a respectable man who was robbed of $200 there by thugs.

Breach of Promise Case.

Barrie, June 17.—A breach of promise between two people somewhat advanced in years was settled out of court by the defendant, Patrick Sullivan, paying the plaintiff, Harriet McClure, a widow with a family, $1,250. Both parties came from Orillia.

Canadian Pacific Ry.
ROYAL MAIL
EMPRESSES
OF THE ATLANTIC
Length, 570 feet Breadth, 65½ feet
Tonnage, 14,500
Wireless and Submarine Signals
HOLD ALL RECORDS BETWEEN LIVERPOOL AND CANADA
The "Empress Daily News."
Published and distributed free each morning to passengers, containing the news of the day, stock market reports, etc., received on board by Wireless every night.
Third class rates to and from London and Liverpool $30.00 via "Empress" and $28.75 via "Lake" Steamer
To book, or for further information, apply to any railway or steamship agent, or to I. E. Suckling, S. E. Corner King and Yonge Sts., Toronto.

The Daily Review
FRIDAY, JUNE 17, 1910.

THE DOG THAT WAS STUNG

A dog in Ashburnham knocked over a hive in its anxiety to find what was inside and when the bees got through with him he was dead. That is one of the penalties for butting in. Some people are like that dog and once in a while they get badly stung. However, this animal was not one of the wise old dogs of Ashburnham, Ontario, but a dog of Ashburnham, Essex, England. But chickens are wiser than dogs. They stand by the hive and when the drone comes out later in the season, ejected by the working bees, they stand near by and eat them. They can distinguish the working bee from the drone, for the latter has a peculiar hum. The bee with the business end is left severely alone.

UNIVERSITY EDUCATION

The Toronto Star of Wednesday says:

The Peterborough Review muses upon the destiny of the thousands of graduates turned out by the University of Toronto. Where do they go? The fact remains that in spite of the magnificent buildings that grace the university and college sites of Toronto it is only once in a while that a man is turned out that will cause more than a passing comment."

It is true that of the thousands of graduates of this university—or any other—only a few achieve distinction. But that is hardly an argument against higher education. A physician takes his university degree, and practises in a country village. He drives over many miles of rough roads in stormy weather, loses many a night's sleep, relieves many a pain, removes many an anxiety. His name may be unknown beyond the bounds of a township. But is his life a failure? He is doing just as useful work in his own sphere as the city specialist whose name is on every tongue.

That is hardly the point. Of the thousands turned out of the Universities and Colleges of the land, hundreds would have been more successful if they had spent less time in school and mastered some trade, entered some business or taken up land in the west. University training is excellent for those who desire a profession, but there are many who go to the university and spend three or four years without any object in view To them the time is worse than wasted. There have been Oxford scholars cleaning Toronto streets, and men whose only university was the University of Adversity who rode by them in carriages.

OUR STOREHOUSE

The stalks and the ears are ripening, and the apples in the orchards, the pears and peaches, the grapes of this fair Ontario of ours are taking shape, but the farmer will earn all he gets. Early in the morning when most of us are sleeping, he is out with his stock or in the fields. Late in the evening when we are hurrying home to get ready to come down town for a good time, he is toiling. But when his harvest comes he will reap.

Yes, nature is good and we do not need to go to the west to find it. Her storehouse is beyond the power of imagination, but she delivers no goods on tick.

We would like to be able to speak in public. Then let us get up and flounder about, forgetting our notes, and sit down disgusted and very red of face. But keep on and you will eventually get your heart's desire.

We would like to be writers, then write and rewrite, throw your soul into your pen. Use simple language and write.

We would like to be musicians, then practice, we wish to master technique, then practice, wish finer expression and better touch, then practice.

The way to learn a thing is by doing it, and most marked successes do one thing well.

We do not understand these mysteries, but we are ever alive to the fact that two jingling half dollars make a whole one.

This is a beautiful world if our thoughts are beautiful, and peace and love and happiness shine out from its million eyes. But if our thoughts are mean and insincere, we see insincerity and meanness, though it come with the voice of an angel or the eye of a god.

Yes, if we learn the lessons well, its a fine old school of ours this world, a supreme moment every day, and every moment supreme. There is some honor to be attained, some fame, some success to be secured right here, no matter how miserable the situation, how hard the times or obscure the place. The Northwest does not hold all the future.

Wood's Phosphodine,
The Great English Remedy.
Tones and invigorates the whole nervous system, makes new Blood in old Veins, Cures Nervous Debility, Mental and Brain Worry, Despondency, Sexual Weakness, Emissions, Spermatorrhœa, and Effects of Abuse or Excesses. Price $1 per box, six for $5. One will please, six will cure. Sold by all druggists or mailed in plain pkg. on receipt of price. New pamphlet mailed free. The Wood Medicine Co. (formerly Windsor) Toronto, Ont.

CREMATION

In Berlin, Ontario, is a house in which seven victims have died of consumption. A minister in town says burn the place up. So does the Berlin News-Record, the Brockville Times and The Peterborough Review.

And why not cremate the dead? It is a gruesome thought that those we love the best shall some day feast the lordly worm. Why not remember them as we last saw them, and not as mouldering in the grave. Cremation is rapidly gaining ground. It is healthier, more sensible and does away with the possibility of one's being buried alive. Then, if we wish, we may scatter the ashes of the departed to the four winds of heaven, or keep them sacred relics of one who was once dear to us, dear, yes, perhaps dearer than life itself.

SHOULD GIVE NOTICE

If a man works by the week he is supposed to give a week's notice and if he goes without doing this he cannot recover his salary. It seems too bad that the firemen of Peterborough should have quit without giving notice, all questions of grievance aside. The authorities that appoint the firemen should see to it in the future that a clause is inserted somewhere making it compulsory to give a certain notice, so that Peterborough with its stores and factories may not be left at the mercy of men who are untrained in the way of helping to fight fires. The time should not be less than two weeks, for Peterborough should be at least as well protected against sudden severance of duties as the merchant or ordinary business man.

A REMARKABLE INCIDENT

Going into what he thought was an office in Chicago a year or so ago, David Kidd, Toronto, found himself in a resort where a girl asked him to buy her a drink. Kidd, who was a religious man, told her of the water of life. She wept. Then followed her life story. The faithful trust, the scoundrel, her leaving her home in Australia to cover her shame. Mr. Kidd took the girl's name and wrote to her father and found that he was still living. She was reclaimed and died. Now the man who offered the living drink is in Australia to secure one million dollars left him by the grateful parent. He will also get $125,000 to build a home for friendless and fallen girls in Toronto.

THE TEETH

A despatch from across the water states that in one school a careful examination revealed the fact that not one scholar possessed perfect teeth. Good teeth are a very material aid to good looks, while decayed teeth give not only a bad odor, but make otherwise handsome people oftimes repulsive. The inspection of heads is sometimes made, and reveals the fact that once in a while scholars are much alive. Why not extend the examination? A visit to the dentist should be made at least once a year for inspection and, if necessary, for operation.

MILLBROOK NEWS

From Our Own Correspondent.

Millbrook, June 15.—An interesting spectacle was afforded the townspeople of Millbrook on Wednesday morning when 144 carrier pigeons were liberated for a long flight of 500 miles to New York. The birds were shipped to the village by their respective owners for the contest.

The Millbrook Methodist Sunday school intend holding their annual excursion on August 2nd. This is an event which usually draws a large crowd.

Ed. Boyler has purchased the barber shop and pool room from Robt. Jackson, who is on the road travelling for a Toronto firm.

Quite a number of Millbrook people took in the Guelph excursion on Thursday. They report an excellent trip.

Mr. R. W. Clarke, superintendent of the Millbrook Methodist Sunday school, is going to attend the conference at Vancouver, B.C., this month in connection with Sunday school work.

About fifteen candidates presented themselves for confirmation at St. Thomas' church last Sunday. Bishop Reeve, of Toronto, conducted the service.

AIRSHIP PROPELLERS.

They Are Built Up of Layers of Selected Wood.

Propellers for airships are built of laminated wood—that is to say, of wood built up in layers.

For the making of a propeller six or eight feet in length there would be required to begin with a stick of timber six inches or thereabout square, and such a stick of solid wood, however perfectly seasoned, might check or crack. For this reason the propeller is built of laminated wood, of strips of selected and perfectly seasoned wood of the required width, which are planed down to the requisite thickness and then glued together under pressure, making a practically solid stick.

Some airship propellers of laminated wood have been made with the laminations all of spruce. One New York concern making propellers produces them also of a combination of ash and mahogany.

The shaving out of the blades from this stick, each of precisely the required taper, pitch and thinness and the two exactly alike, is work that calls for the greatest patience, care and skill. The perfect propeller in its finished state is a beautiful example of good workmanship.

A six foot propeller of laminated wood, its weight six and a half pounds, costs $50; a seven foot propeller, weight nine pounds, $60, and an eight foot propeller, twelve pounds, $70.

For model airships there are made, also of laminated wood, but these commonly all of mahogany, little propellers from ten to twelve inches in length and accurate in pitch and finish. They sell at from $1 to $7.

Among the full sized propellers the greatest demand is for those measuring seven feet. From the orders thus far filled and now in hand the propeller makers are looking for a greater activity than ever in flying machines in the coming season.—New York Sun.

Sham Jewelry.

"This is the age of sham and make believe in the jewelry world," says a woman writing in the Fremdenblatt, "and the people who have any doubt on that score should go to Paris and be convinced. The makers of imitations are turning out better work than ever before, and the easily detected sham has faded away before articles which baffle many people. The 'superior quality' of these alleged jewels has made women courageous. They go in ankle deep with a small pin, and when they feel sure that the deception is undiscovered they wade with a brooch and, rejoicing in the sensation, are soon in deep water with a diadem. They are not cheap, these latter day gems, but they are within the reach of the people who wish to shine by their luster. The housemaid may wear them by sacrificing her savings, but on her person they would quickly be recognized. In that respect the mistress has the advantage over the maid."

Great Guns.

Sir A. Trevor Dawson makes this comparison to show the great strides made in modern ordnance in forty-five years: In 1864 the most powerful twelve inch gun was a muzzle loader, 12 calibers long, weighing 23.5 tons, using a charge of 85 pounds of powder and discharging a projectile of 614 pounds with a muzzle velocity of 3,000 feet per second. It could perforate 16 inches of wrought iron at the muzzle and 8 inches at a range of 6,000 yards. In 1909 the twelve inch gun had become a breechloader, 50 calibers long, weighing 70 tons, using a projectile of 850 pounds discharged with a muzzle velocity of 3,000 feet per second and capable of penetrating 52 inches of wrought iron at the muzzle, 37 inches at a distance of 6,000 yards and 17.5 inches at 24,000 yards.

Misfit Names.

Talking of family names, the new issue of the London directory provides some curiosities. Sebastian Bach is a horse dealer, Robert Bruce and John Bunyan are greengrocers, John Milton is a chandler and James Boswell a mason. William Shakespeare is the name of a barrister, a tailor and a van builder. There is a Crusoe and also a Gulliver. Julius Caesar is a chemist, Livy keeps apartments, Homer is a lighterman, Pinder an electrical engineer. Mars retails beer, and Venus, not inappropriately, sugar candies. Francis Bacon is an architect and Bayard a dairyman. And what could be better for the name of a saddler than Whippy?—Square Deal.

The Banana In Paris.

The banana has become popular in Paris and is sold freely in the streets. The increasing popularity of the fruit is amply justified, says a Paris paper, for Dr. Max Makowsky in Naturopath gives the following analysis of the fruit: 4.75 per cent of carbureted hydrogen, 19.50 per cent of alimentary salts, 1.75 per cent of cellulose and 74 per cent of water. The doctor adds that all that is necessary for sustenance can be obtained from the banana and bread and butter. The Parisian journal suggests that it would be interesting to know upon what the doctor himself subsists.

The New Compass.

For the purpose of securing clearness, simplicity and precision in the application of compass errors the hydrographic office of the United States navy has adopted a new form of compass on which there is no north, south, east or west, but which consists of a circle divided into 360 degrees, beginning with 0 at the true north point and reading to the right.—Popular Mechanics.

Nuneaton Cattle and Pleasure Fair, which has been held uninterruptedly since 1329, was held last week.

THE MARKETS.

Liverpool and Chicago Wheat Futures Close Higher—Live Stock—Latest Quotations.

Thursday Evening, June 16.

Liverpool wheat futures closed to-day 1d to 1¼d higher than yesterday; corn unchanged.

Chicago July wheat closed ⅛c higher; July corn ⅛c lower and July oats unchanged.

Winnipeg Options.

Winnipeg July wheat closed ½c higher. July oats unchanged.

Wheat—June 90½c, July 90⅝c, Oct 86½c.
Oats—July 31⅞c, Oct. 32⅞c.

Toronto Grain Market.

Wheat, fall, bush	$0 90 to	$0 95
Wheat, red, bush	0 90	....
Wheat, goose, bush	0 88	....
Buckwheat, bushel	0 56	....
Rye, bushel	0 68	....
Barley, bushel	0 48	....
Peas, bushel	0 72	....
Oats, bushel	0 38	....

Toronto Dairy Market.

Cheese, per lb	0 12	0 12½
Butter, separator, dairy, lb.	0 20	0 21
Butter, store lots	0 18	0 19
Butter, creamery, solids	0 22	....
Butter, creamery, lb. rolls	0 23	0 24
Eggs, new - laid	0 20	0 21
Honey, extracted	0 10½	....
Honey, combs, dozen	2 25	2 75

New York Dairy Market.

NEW YORK, June 16.—Butter, slightly firmer; receipts, 10,767; creamery specials 28c; extras, 27¼c to 27½c; third to first 25c to 26½c; state dairy, finest, 26½c to 27c; do. common to prime, 23c to 26c.

Cheese, irregular; receipts, 6629. State whole milk, new, fancy, small white, 13⅝c.

Eggs—Steady; receipts, 17,476; state Pennsylvania and nearby hennery, brown 22½c to 23c; do., gathered brown, 20c to 22c.

CATTLE MARKETS.

Cattle Slow and Barely Steady—Hogs Slightly Higher.

LONDON, June 16.—London and Liverpool cables quote live cattle (American) steady at 14c to 15c, dressed weight; refrigerator beef, steady, at 12c to 12½c per pound.

Toronto Live Stock.

TORONTO, June 17.—Receipts of live stock at the City Yards for Wednesday and Thursday were reported by the railways to be 103 carloads, consisting of 1750 cattle, 2180 hogs, 1144 sheep and 414 calves.

Exporters.

George Rowntree bought export steers at $7.25 to $7.65, but only 4 at the latter figure, and some export bulls at $5.40 to $6.40.

Butchers.

George Rowntree bought for the Harris Abattoir Co. 400 cattle, all told. Butchers steers and heifers, at $6 to $7.10; cows, $3 to $6.15.

Stockers and Feeders.

H. Murby reports a light trade in stockers and feeders, but expects trade to pick up in the near future, as light grass stockers were easier on the market today.

Mr. Murby handled about 150 at following quotations: Steers, 800 to 1000 lbs., $5 to $5.75; steers, 600 to 800 lbs., $4.25 to $4.75; stockers, $3.50 to $4.50.

Milkers and Springers.

Receipts were large for the two days. The demand has fallen off from what it was a few weeks ago, in fact, from last week. The outlet was not good, except for the best. Choice backward springers sold about as well as any of the cows on sale. Dealers all agreed that prices were from $5 to $8 per head lower than last week. Some good cows sold from $50 to $60, with the medium grades at $35 to $45 and common down to $30.

Veal Calves.

Moderate deliveries met a steady market, prices being unchanged from $3 to $6.50 per cwt., or an average of about $5.75 per cwt.

Sheep and Lambs.

There was little change in sheep prices but lambs were fully a cent per pound cheaper. Ewes of light weight sold at $4.50 to $5.25; heavy fat ewes, $4 to $4.50; rams, at $3.50 to $4 per cwt.; spring lambs 8c to 8¾c per lb., alive.

Hogs.

Mr. Harris reported the market steady for hogs, at $9.35 for selects, fed and watered, at the market, and $9, f.o.b., cars at country points. There were some sales made at $9.40, fed and watered, and $9.15 f.o.b., cars, country points.

East Buffalo Cattle Market.

EAST BUFFALO, July 16.—Cattle—Receipts, 75 head; slow and barely steady; prime steers, $8.25 to $8.60.

Veals—Receipts, 75 head; slow and 25c lower; $7 to $9.25.

Hogs—Receipts, 2100 head; slow and 5c to 15c higher; heavy and mixed, $9.85 to $9.90; yorkers, $9.90 to $10.15; pigs, $10.15 to $10.20; roughs, $8.25 to $9; dairies, $9.65 to $10.10.

Sheep and Lambs—Receipts, 1400 head; slow and 25c to 50c lower; lambs, $6 to $8.75; yearlings, $7 to $7.50; wethers, $5.60 to $5.75; ewes, $4.50 to $5; sheep, mixed, $3 to $5.25.

New York Live Stock.

NEW YORK, June 16.—Beeves—Receipts, 2255; no trading; dressed beef, slow at 8c to 12c.

Calves—Receipts, 283; market, steady; veals, $8 to $9.75; culls, $6; city dressed veals, 12½c to 14½c; country dressed, 10c to 13c.

Sheep and Lambs—Receipts, 2982. Sheep steady; lambs, slow to 10c lower; sheep sold at $5 to $5.50; lambs, $9 to $9.50; half car choice, do., $9.65.

Hogs—Receipts, 2033; feeling, nominally steady.

Chicago Live Stock.

CHICAGO, June 16.—Cattle—Receipts 5500; market dull, except for good steers which were 10 cents higher; steers, $6.25 to $8.75; cows, $4.50 to $6.25; heifers, $4.25 to $7; bulls, $4.50 to $6.25; calves, $3 to $9; stockers and feeders, $4.75 to $6.30.

Hogs—Receipts, 17,000; market 5c lower; choice heavy, $9.60 to $9.65; butchers, $9.60 to $9.65; light mixed, $9.50 to $9.60; choice light, $9.60 to $9.70; heavy packing, $9.50 to $9.55; pigs, $9.25 to $9.45; bulk of sales $9.55 to $9.60.

Sheep—Receipts, 15,000; market, steady; sheep, $4.50 to $6; yearlings, $5 to $6.50; lambs, $6.75 to $8; spring lambs, $7.75 to $8.60.

Charged With Bribery.

Washington, June 17.—The federal grand jury yesterday returned an indictment against Peter G. Thomson, president of the Champion Coated Paper Co. of Hamilton, Ohio, charging attempted bribery in connection with the furnishing to the Government of paper for postal cards.

Twelve Thousand Dollars for Husband

Vancouver, June 17.—A special jury at the assizes yesterday awarded Mrs. R. S. Lyon and her two infant children $12,000 damages against the British Columbia Electric Co. for the death of her husband, who was killed in the Fairview car disaster on Nov. 11, last.

New President of the Council.

London, June 17.—The Earl of Beauchamp yesterday was appointed Lord President of the Council, in succession to Viscount Wolverhampton, who resigned from that office on Wednesday.

Ran Amuck and Was Lynched.

Durant, Miss., June 17.—After he had run amuck with a shotgun and attempted to kill three white men, Otho Mitchell, a negro, has been lynched by citizens.

The death is announced of George Atchison, R. A., past president of the Royal Institutes of British Architects.

RATES
10 Words—1 TIME, 10 Cents
25 Words—1 TIME, 25 Cents
25 Words—2 TIMES, 38 Cents
25 Words—3 TIMES, 50 Cents
25 Words—6 TIMES, 75 Cents
LOCALS (Reading Type) 48 cts per inch (4 cents per line.)
LOCALS in Dark Type 60c per inch (5 cents per line.)

REVIEW WANT ADVTS.
The Review want advertisements are read by thousands, for people want what they want when they want it.
If you need help,—Servants hands, or workmen try the Review want ad columns.
If you have anything to sell, from a pickaxe to an Auto, use the Review want ad columns.
If you have lost anything try a want ad in the Review and almost certainly you will recover the lost article. If you want an owner for anything found a Review want ad will bring the owner to light.
One Cent Per Word
Advertisements under this head 1c per word
Advertisers, if they prefer, may use as many as 25 words at the rate of 25c for one insertion, 38c for two insertions, and 50c for three insertions.

Lost or Found

LOST

A ROUND HAND-PAINTED BROOCH, AT All Saints' garden party. Finder please leave at Review Office. 1d

LOST

IN THE BUSINESS PART OF THE CITY—A single setting, Ladies' Diamond Ring. Reward for return to Review Office. 2d

Wanted

HELP SUPPLIED

WE SUPPLY YOU, WITHOUT TROUBLE or cost, both skilled and unskilled labor. People's Employment Bureau 206 Charlotte street.

HELP WANTED

ALL KINDS, IF YOU ARE OUT OF EMployment call at 256 Charlotte street, People's Employment Bureau.

For Sale or To Rent

TO RENT

STORE IN GRAND OPERA HOUSE BLOCK. Immediate possession. Apply J. J. Turner & Sons, George Street. 6d

FOR SALE

CHEAP. TWO FIRST CLASS FIRE PROOF Safes. One large and one medium size. Combination locks. Also one Parrot's Cage. Apply—J. J. Turner & Sons, George Street. 6d

TO RENT

NO. 228 RUBIDGE ST., 8 ROOMS MODERN improvements. Immediate possession. Apply at No. 224 Rubidge Street.

STORE TO RENT

GOOD GROCERY AND DWELLING ALSO good Butcher Shop, corner Aylmer and MacDonel Sts. Modern conveniences. Good stable. Immediate Possession. J. J. Turner & Sons George St. 6d

TO RENT

Convenient and comfortable sets of rooms, with all modern improvements. In the Lundy Block, George Street.

Rooms suitable for young men taking meals out.

Several Dwelling Houses for rental.

Apply to—D. J. LUNDY, Over Dennistoun, Peck and Kerr's Office, Water Street.

IF YOU THINK OF PUTTING
VERANDAH CURTAINS OR AWNINGS
on your house we will be pleased to give you an estimate for the work.
Verandah Furniture, Hammocks, Etc.
J. J. Turner & Sons
George Street.

WE SELL Anything you want
WE BUY Anything you have to sell
JAY'S STORES
390 Aylmer St
Phone 623. Peterborough

COAL RESULTS
We sell the very best quality of hard coal, as good as we know how to buy.
¶ Are you getting results from the coal you are now using? Are you sure it's good? Are you burning it the right way?
¶ There is a deal of difference in how you handle the range or furnace. Our long experience tells us that fact, and we are ready to advise any in doubt as to the best way to make use of coal as fuel.
$7.10 Per Ton
THE PETERBORO FUEL & CARTAGE CO
LIMITED
162 Charlotte-St. Telephones—(Bell 261, 270. (Machine)—270.
134 Alymer-St. Tel. Bell 302.

R & O
RICHELIEU ONTARIO NAV CO
Steamer "Bellville"
Leaves Hamilton 12.00 noon, Toronto 7.30 P.M. Tuesday for Bay of Quinte, 1000 Islands, Montreal and intermediate ports.
Toronto Montreal Line
Steamers "Toronto" and "Kingston"
Commencing June first Steamers leave Toronto 3.00 P.M. daily except Sunday. From July first daily, for Rochester, 1000 Islands, running rapids St. Lawrence to Montreal, Quebec and Saguenay River points.
For folders, rates etc., apply to W. Bunton or W. McIlroy, or write—
H. FOSTER CHAFFEE, A.G.P.A.
Toronto, Ont.

CANADIAN PACIFIC
SPECIAL
STEAMBOAT EXPRESS
Leaves TORONTO, 1.00 p.m., on sailing days running direct to wharf at Owen Sound.
Monday..........S. S. "Athabasca"
Tuesday..........S. S. "Keewatin"
Wednesday..........S. S. "Alberta"
Thursday..........S. S. "Manitoba"
Saturday..........S. S. "Assiniboia"
Sailing from Owen Sound for Soo, Port Arthur, Fort William. Direct connection for Winnipeg, Pacific Coast points, etc., Japan, China, Australia.
See any Agent, or write
R. L. Thompson, D.P.A., Toronto.

GRAND TRUNK RAILWAY SYSTEM
DOMINION DAY
RETURN TICKETS
—AT—
Single Fare
Between all stations in Canada, also to Detroit and Port Huron, Mich., Niagara Falls and Buffalo, N. Y.
GOOD GOING JUNE 30th and JULY 1st.
Return Limit July 4th, 1910.
NORTHERN NAVIGATION COMPANY
GRAND TRUNK ROUTE.
Sailings of passenger steamers from Sarnia for Soo, Port Arthur and Duluth, every Monday, Wednesday and Saturday at 3.30 p.m. Only the Wednesday and Saturday steamers go to Duluth.
Sailings from Collingwood 1.30 p.m. and Owen Sound 11.45 p.m. Wednesdays and Saturdays for Soo and Georgian Bay Ports.
Information from—
W. BUNTON City Agent
F. SANDY Station Agent

CANADIAN NORTHERN
THE QUICKEST ROUTE —TO— MUSKOKA
The centre of the Muskoka district reached direct by the Lake Shore Line. Boatside stations at Bala Park and Lake Joseph.
THE LAKE SHORE EXPRESS
(Trains 3 and 4)
A magnificently equipped solid vestibule train, observation parlor cars and coaches de luxe. In appointment, in a class by itself.
Three trains every week day, 8.00 A.M., 10.00 A.M., 5.15 P.M., providing the comfortable way to visit Beaverton, Sparrow Lake Muskoka Lakes, Parry Sound, Georgian Bay, the Magnetawan Country, Pickerel and French Rivers.
Ticket Offices — Corner King and Toronto Streets and Union Station.

CENTRAL CANADA
LOAN & SAVINGS COY.
26 KING ST. E. TORONTO.
Notice is hereby given that a Quarterly Dividend for the three (3) months ending June 30th, 1910, at the rate of eight per cent. (8%) per annum, has been declared upon the Capital Stock of this institution, and the same will be payable at the Offices of the Company in this city on and after July the 1st, 1910.
The transfer books will be closed from the 20th to 30th day of June, 1910, both days inclusive. By order of the Board.
E. R. WOOD, Man. Dir

COAL
THAT IS COAL
Is the LEHIGH VALLEY COAL at
$7.10 PER TON
Hardwood
First Class. - - - Best in City.
Four Foot $6.00 Per Cord
Cut and split as desire
—AT—
J. E. A. FITZGERALD
Phone 111.

Life Insurance

The Mutual Life of Canada
HEAD OFFICE, WATERLOO, ONT
S. E. SALLS, General Agent
392 Water Street, - Peterborough

Medical

DR. BUCHANAN
F.R.C.S., Edinb: M.R.C.S., Eng.; L.R.C.P., Lon. Specialist Eye, Ear, Nose and Throat. Phone 519 :169 Charlotte St. Hours—9-11 a.m., 2-4 p.m. 7-8 p.m.

DR. G. C. LEACH
Late House Surgeon of Lakeside Hospital, Cleveland, Ohio; also of Cook County Hospital, Chicago OFFICE—224 Hunter St., formerly occupied by Dr. Coughlin. Phone Bell 219.
Special Attention to Diseases of Women

DR. JAS. V. GALLIVAN
Office cor. Hunter and Aylmer Sts. Late house Surgeon of St. John's Hospital, New York. Lic. University of New York Telephone 668.

DR. E. A. HAMMOND
Late assistant Westminster Hospital, Brompton Hospital, National Heart Hospital, St. John's Skin Hospital, London, Eng. Also of Rotunda Maternity Hospital, Dublin.
Special—Diseases of Heart, Skin and Stomach
Office—543 Water Street.
Bell Phones, Office 463—House 1351

Osteopathy

DR. ASA G. WALMSLEY
Osteopathic Physician
Office over Canadian Bank of Commerce, Hunter Street entrance.
Office Hours—9 to 12 a.m. 2 to 5 p.m. Evenings by appointment. Consultation free. Bell Phone 649

Legal

RUDDY & BURNHAM
Barristers, Solicitors, etc.
Offices, corner George and Hunter Sts., Peterborough
Money to Loan.
Successors to George Edmison, K. C.
Robert Ruddy, K.C. J. H. Burnham

O'CONNELL & GORDON
BARRISTERS, SOLICITORS AND NOTARIES
Hunter Street, two doors west of Post Office.
Daniel O'Connell George N. Gordon

A. E. DIXON
Barrister, Solicitor, etc.
Office corner Hunter and George Sts., Peterboro
Entrance next to W. Madill's Drug Store.

R. E. WOOD
BARRISTER, SOLICITOR, Etc. Office removed from Bank of Commerce Building to 435 George street, recently occupied by E. B. Edwards. Money to Loan

W. H. MOORE
BARRISTER SOLICITOR, in the Supreme Court etc. Office—Hunter street, first stairs west of Post Office.

HALL, HAYES & HALL
BARRISTERS, SOLICITORS and NOTARIES PUBLIC, Hunter Street, Peterborough, next the English Church. Money to Loan at the lowest rates of interest.
E. H. D. HALL. LOUIS M. HAYES, K.C. R. C. HALL

HALL, MEDD & DAVIDSON
(Successors to Stratton & Hall)
BARRISTERS, SOLICITORS, Etc., Peterborough Ont. Office—Corner of Hunter and Water Sts over Bank of Commerce.
E. H. HALL M.P. S. T. MEDD. W. S. DAVIDSON

DENNISTOUN, PECK & KERR
BARRISTERS, SOLICITORS, NOTARIES,
415 Water Street, Peterborough.
Money to loan at lowest current rates of interest. Easy terms of repayment.
R. A. PECK F. D. KERR R. M. DENNISTOUN

Money

BENNET & GOODWILL
BARRISTERS, SOLICITORS, Etc., 375 Water Peterborough. Telephone No. 191.
Money at Current Rates Upon Easy Terms.
J. W. BENNET. E. L. GOODWILL

Money to Loan
at lowest current rates
— ON —
FARM, TOWN OR VILLAGE PROPERTY ON EASIEST TERMS OF REPAYMENT
HALL, MEDD & DAVIDSON
Successors to Stratton
BARRISTERS, Office Corner of Hunter and Water Sts. over Bank of Commerce

LUMBER
And builders' materials of all kinds—Shingles, Scantlings, Joist and Bill Stuff—Mouldings, Casings and Base and all kinds of finish. Boxes and Box Shooks.
ALF. McDONALD ESTATE
Point St. Charles Mills

EAST CITY
COAL AND WOOD YARD
MAIN OFFICE—111 Hunter Street East
Phone 96
All sizes of the best mined coal delivered promptly to all parts of the city. Terms, Strictly Cash.
$7.10 Per Ton for June
We have installed a saw and splitting machine and are prepared to cut and split wood in any desired length. Best prices.
WEIR & O'BRIEN
ARCH WEIR JAMES O'BRIEN

The Dessert Problem Solved

That ever bothersome question, "What shall we have for dessert?" has been solved by Mooney's Sugar Wafers.

This delightful confection is taking the country by storm. Mooney's Sugar Wafers are now served in thousands of homes in place of pastry and cake. At dinner, luncheon or tea—for picnics or the unexpected guest—with berries, fruits, ices or beverages there is nothing better.

Mooney's Sugar Wafers
The Dessert That Creates a Desire For More

Mooney's Sugar Wafers are made in the largest bakery in Canada. Hundreds of skilled employees—640 windows—3 miles of floor space. Here in this magnificent sunlit sanitary factory, where purity is paramount, we create Canada's most toothsome delicacy.

Try a package today. You'll be glad you did so. At your grocer's in dainty, dust and damp-proof tins, 10 and 25 cents. (8)

THE MOONEY BISCUIT AND CANDY CO., LTD., Stratford, Canada

The Mystery of The Yellow Room

By GASTON LEROUX

COPYRIGHT, 1908, BY BRENTANO'S

"It is a little my fault," said M. Darzac. "I happened to remark to the examining magistrate yesterday that it was inexplicable that the concierges had had time to hear the revolver shots, to dress themselves and to cover so great a distance as that which lies between their lodge and the pavilion in the space of two minutes, for not more than that interval of time had elapsed after the firing of the shots when they were met by Daddy Jacques."

"That was suspicious evidently," acquiesced Rouletabille. "And were they dressed?"

"That is what is so incredible. They were dressed completely—not one part of their costumes wanting. The woman wore wooden shoes, but the man had on laced boots. Now they assert that they went to bed as half past 9. On arriving this morning the examining magistrate brought with him from Paris a revolver of the same caliber as that found in the room, for he couldn't use the one held for evidence, and made his registrar fire two shots in the yellow room while the doors and windows were closed. We were with him in the lodge of the concierges, and yet we heard nothing—not a sound. The concierges have lied, of that there can be no doubt. They must have been already waiting not far from the pavilion—waiting for something! Certainly they are not to be accused of being the authors of the crime, but their complicity is not improbable. That was why M. de Marquet had them arrested at once."

"If they had been accomplices," said Rouletabille, "they would not have been there at all. When people throw themselves into the arms of justice with the proofs of complicity on them, you can be sure they are not accomplices. I don't believe there are any accomplices in this affair."

"Then why were they abroad at midnight? Why don't they say?"

"They have certainly some reason for their silence. What that reason is has to be found out, for, even if they are not accomplices, it may be of importance. Everything that took place on such a night is important."

We had crossed an old bridge thrown over the Douve and were entering the part of the park called the Oak grove. The oaks here were centuries old. Autumn had already shriveled their tawny leaves. This place, which mademoiselle found cheerful and in which she lived in the summer season, appeared to us as sad and funereal now. The soil was black and muddy from the recent rains and the rotting of the fallen leaves. The trunks of the trees were black, and the sky above us was low, as if in mourning, charged with great, heavy clouds.

And it was in this somber and desolate retreat that we saw the white walls of the pavilion as we approached. It was a queer looking building, without a window visible on the side by which we neared it. A little door alone marked the entrance to it. It might have passed for a tomb, a vast mausoleum in the midst of a thick forest. As we came nearer we were able to make out its disposition. The building obtained all the light it needed from the south—that is to say, from the open country. The little door closed on the park. M. and Mlle. Stangerson must have found it an ideal seclusion for their work and their dreams.

The pavilion had a ground floor which was reached by a few steps, and above it was an attic, with which we need not concern ourselves. The rooms of the pavilion were as follows:

The yellow room, with its one window and its one door opening into the laboratory.

The laboratory, with its two large barred windows and its doors, one serving for the vestibule, the other for the yellow room.

The vestibule, with its unbarred window and door opening into the park.

CHAPTER VI.

ROULETABILLE TOOK FROM THE CRUCIBLE AND HELD UP A PIECE OF HALF CONSUMED PAPER.

The lavatory, between the vestibule and the yellow room.

Besides these chambers there was a flight of stairs leading to the attic. The only chimney was the large one in the laboratory.

Before mounting the three steps leading up to the door of the pavilion Rouletabille stopped and asked M. Darzac point blank:

"What was the motive for the crime?"

"Speaking for myself, monsieur, there can be no doubt on the matter," said Mlle. Stangerson's fiance, greatly distressed. "The marks of the fingers, the deep scratches on the chest and throat of Mlle. Stangerson, show that the wretch who attacked her attempted to commit a frightful crime. The medical experts who examined these traces yesterday affirm that they were made by the same hand as that which left its red imprint on the wall—an enormous hand, monsieur, much too large to go into my gloves," he added, with an indefinable smile.

"Could not that blood stained hand," I interrupted, "have been the hand of Mlle. Stangerson, who, in the moment of falling, had pressed it against the wall and, in slipping, enlarged the impression?"

"There was not a drop of blood on either of her hands when she was lifted up," replied M. Darzac.

"We are now sure," said I, "that it was Mlle. Stangerson who was armed with Daddy Jacques' revolver, since she wounded the hand of the murderer. She was in fear, then, of somebody or something."

"Probably."

"Do you suspect anybody?"

"No," replied M. Darzac, looking at Rouletabille.

Rouletabille then said to me:

"You must know, my friend, that the inquiry is a little more advanced than M. de Marquet has chosen to tell us. He not only knows that Mlle. Stangerson defended herself with the revolver, but he knows what the weapon was that was used to attack her. M. Darzac tells me it was a mutton bone. Why is M. de Marquet surrounding this mutton bone with so much mystery? No doubt for the purpose of facilitating the inquiries of the agents of the police. He imagines perhaps that the owner of this instrument of crime, the most terrible invented, is going to be found among those who are well known in the slums of Paris who use it."

"Has a mutton bone been found in the yellow room?" I asked him.

"Yes, monsieur," said Robert Darzac, "at the foot of the bed, but I beg of you not to say anything about it." (I made a gesture of assent.) "It was an enormous mutton bone, the top of which, or, rather, the joint, was still red with the blood of the frightful wound. It was an old bone, which may, according to appearances, have served in other crimes. That's what M. de Marquet thinks, who has had it sent to the municipal laboratory at Paris to be analyzed. In fact, he thinks he has detected on it not only the blood of the last victim, but other stains of dried blood, evidences of previous crimes."

"A mutton bone in the hand of a skilled assassin is a frightful weapon," said Rouletabille, "a more certain weapon than a heavy hammer."

"The scoundrel has proved it to be so," said M. Robert Darzac sadly. "The joint of the bone found exactly fits the wound inflicted. My belief is that the wound would have been mortal if the murderer's blow had not been arrested in the act by Mlle. Stangerson's revolver. Wounded in the hand, he dropped the mutton bone and fled. Unfortunately the blow had been already given, and mademoiselle was stunned after having been nearly strangled. If she had succeeded in wounding the man with the first shot of the revolver, she would doubtless have escaped the blow with the bone. But she had certainly employed her revolver too late. The first shot deviated and lodged in the ceiling. It was the second only that took effect."

Having said this, M. Darzac knocked at the door of the pavilion. I must confess to feeling a strong impatience to reach the spot where the crime had been committed. It was some time before the door was opened by a man whom I at once recognized as Daddy Jacques.

He appeared to be well over sixty years of age. He had a long white beard and white hair, on which he wore a flat Basque cap. He was dressed in a complete suit of chestnut colored velveteen, worn at the sides; sabots were on his feet. He had rather a waspish looking face, the expression of which lightened, however, as soon as he saw M. Darzac.

"Friends," said our guide. "Nobody in the pavilion, Daddy Jacques?"

"I ought not to allow anybody to enter, M. Robert, but of course the order does not apply to you. These gentlemen of justice have seen everything there is to be seen and made enough drawings and drawn up enough reports"—

"Excuse me, M. Jacques, one question before anything else," said Rouletabille.

"What is it, young man? If I can answer it"—

"Did your mistress wear her hair in bands that evening? You know what I mean—over her forehead?"

"No, young man. My mistress never wore her hair in the way you suggest, neither on that day nor on any other. She had her hair drawn up, as usual, so that her beautiful forehead could be seen, pure as that of an unborn child!"

Rouletabille grunted and set to work examining the door, finding that it fastened itself automatically. He satisfied himself that it could never remain open and needed a key to open it. Then we entered the vestibule, a small, well lit room paved with square red tiles.

"Ah, this is the window by which the murderer escaped!" said Rouletabille.

"So they keep on saying, monsieur; so they keep on saying. But if he had gone off that way we should have been sure to have seen him. We are not blind, neither M. Stangerson nor I nor the concierges who are in prison. Why have they not put me in prison, too, on account of my revolver?"

Rouletabille had already opened the window and was examining the shutters.

"Were these closed at the time of the crime?"

"And fastened with the iron catch inside," said Daddy Jacques, "and I am quite sure that the murderer did not get out that way."

"Are there any blood stains?"

"Yes—on the stones outside—but blood of what?"

"Ah," said Rouletabille, "there are footmarks visible on the path! The ground was very moist. I will look into that presently."

"Nonsense!" said Daddy Jacques. "The murderer did not go that way."

"Which way did he go, then?"

"How do I know?"

Rouletabille looked at everything, smelled everything. He went down on his knees and rapidly examined every one of the paving tiles. Daddy Jacques went on:

"Ah, you can't find anything, monsieur. Nothing has been found. And now it is all dirty. Too many persons have tramped over it. They wouldn't let me wash it, but on the day of the crime I had washed the floor thoroughly, and if the murderer had crossed it with his hobnailed boots I should not have failed to see where he had been. He has left marks enough in mademoiselle's chamber."

Rouletabille rose.

"When was the last time you washed these tiles?" he asked, and he fixed on Daddy Jacques a most searching look.

"Why—as I told you—on the day of the crime, toward half past 5—while mademoiselle and her father were taking a little walk before dinner here in this room. They dined in the laboratory. The next day the examining magistrate came and saw all the marks there were on the floor as plainly as if they had been made with ink on white paper. Well, neither in the laboratory nor in the vestibule, which were both as clean as a new pin, were there any traces of a man's footmarks. Since they have been found near this window outside, he must have made his way through the ceiling of the yellow room into the attic, then cut his way through the roof and dropped to the ground outside the vestibule window. But there's no hole, neither in the ceiling of the yellow room nor in the roof of my attic; that's absolutely certain. So, you see, we know nothing—nothing. And nothing will ever be known. It's a mystery of the devil's own making."

Rouletabille went down upon his knees again almost in front of a small lavatory at the back of the vestibule. In that position he remained for about a minute.

"Well?" I asked him when he got up.

To be Continued.

Commander Crawley, president of the United Kingdom Pilots' Association, died at Bristol last Saturday.

GRAND TRUNK RAILWAY SYSTEM
RAILWAY TIME TABLE

	Arrive.	Depart
Lindsay, Orillia, Midland, Gravenhurst, North Bay, Stouffville and Toronto	11.40 a.m.	8.25 p.m
	9.00 p.m.	5.35 p.m
Port Hope, Toronto, London, Detroit, Chicago & West, Niagara Falls, Buffalo, Cobourg, Montreal and East	8.20 a.m.	11.40 p.m
	5.30 p.m.	900 a.m.
Toronto, Lindsay, Stouville, Uxbridge and Markham	10.05 p.m.	7.10 a.m.
Lindsay Local	8.15 a.m.	9.10 p.m
Hastings, Campbellford, Madoc, Belleville, Kingston, Montreal and East	8.10 a.m.	8.30 a.m
	8.55 p.m.	1.40 p.m
Lakefield	10.00 a.m.	8.35 a.m
	5.15 p.m.	12.20 p.m

CANADIAN PACIFIC RAILWAY

To Peterboro' Going East,
11.28 a. m., Norwood, Havelock, Ottawa, Montreal
7.51 p. m., Indian River, Norwood, Havelock, Tweed.
12.31 a. m. midnight, Havelock, Tweed, Smith's Falls, Montreal, Quebec. Portland, Boston and New England points.
Ottawa express, Norwood, Havelock, Ivanhoe, Tweed, Smith's Falls, Carleton Jct., Ottawa.

To Peterboro' Going West,
5.26 a. m. for Toronto, Hamilton, Brantford, New York, Woodstock, St. Thomas, Chicago, etc.
7.55 m. for Cavanville, Manvers, Pontypool Burkton, etc.,
4.38 p m. Pontypool, Lindsay, Toronto, Hamilton, Galt, Woodstock, London, Detroit Chicago, also Fort William, Winnipeg and all points in North West Canada

CARTER'S LITTLE LIVER PILLS.

CURE

Sick Headache and relieve all the troubles incident to a bilious state of the system, such as Dizziness, Nausea, Drowsiness, Distress after eating, Pain in the Side, &c. While their most remarkable success has been shown in curing

SICK

headache, yet Carter's Little Liver Pills are equally valuable in Constipation, curing and preventing this annoying complaint, while they also correct all disorders of the stomach, stimulate the liver and regulate the bowels. Even if they only cured

HEAD

Ache they would be almost priceless to those who suffer from this distressing complaint; but fortunately their goodness does not end here, and those who once try them will find these little pills valuable in so many ways that they will not be willing to do without them. But after all sick head

ACHE

Is the bane of so many lives that here is where we make our great boast. Our pills cure it while others do not.

Carter's Little Liver Pills are very small and very easy to take. One or two pills make a dose. They are strictly vegetable and do not gripe or purge, but by their gentle action please all who use them.

CARTER MEDICINE CO., NEW YORK.

Small Pill. Small Dose. Small Price.

Get . . . the Latest

We supply the correct things in

WEDDING INVITATIONS
MENUS
PROGRAMMES
ANNOUNCEMENTS
CALLING CARDS
And PERSONAL STATIONERY

The newest and latest types papers and extremely good work.

Review Printing Co
PETERBOROUGH

TAKE THE BABY OUT

In one of our comfortable

Carriages

— OR —

Go-Carts

We have just received another large shipment and can show you a splendid line of the most up-to-date

BABY VEHICLES

Our ONE MOTION COLLAPSIBLE CARTS

Sure to suit everyone who sees hem; the Carts are so substantial and the prices so reasonable. We are showing them in four colors, Brown, Green, Dark Red and French Grey.

BE SURE YOU SEE OUR LINE BEFORE YOU BUY.

CLEGG'S FURNITURE STORE 427 GEORGE-ST. TELEPHONE 79

THE ONTARIO CONSOLIDATED MINES, Limited,

AUTHORIZED CAPITAL $350,000.00 — PAR VALUE OF SHARES 25c EACH

10 acres in the richest part of Cobalt, the world's most famous Silver Field. 4 acres prospected, showing 6 well defined calcite veins. Shaft 60 feet deep and all necessary buildings on property.

Write for prospectus, maps and special letter.

APPLICATIONS FOR STOCK FILLED IN ORDER OF RECEIPT.

FOR FURTHER PARTICULARS APPLY

MERSON & CO.

Members Standard Stock and Mining Exchange
16 KING ST. WEST, TORONTO, CANADA.

SANTAL-MIDY
Standard remedy for Gleet, Gonorrhœa and Runnings IN 48 HOURS. Cures Kidney and Bladder Troubles. MIDY

Children's Aid Society

FOR THE CARE OF NEGLECTED AND ILL-TREATED CHILDREN.

Incorporated by Act of Legislature. Information required. Information kept strictly private.

CHILDREN FOR ADOPTION

GEO. COCHRANE. Agent and Asst Sec.
Phone George St

The Latest Coiffure For The Ladies

If you want to wear your hair in the latest style you will need the following:—

TURBANS
in several sizes, 25c, 35c, 50c each.

TURBAN BRAIDS
the very newest, all shades to match the hair for 80c and $1 00.

LARGE HAIR NETS from 5c to 25c
LARGE PINS in Amber Shells.

CALL AND SEE OUR NEW SHIPMENT OF HAIR ACCESSORIES

MRS. M. J. BYRNE
424 GEORGE ST PHONE 226

"HOTEL LENOX" BUFFALO N. Y.

FIREPROOF THROUGHOUT

MODERN HIGHEST GRADE UNEXCELLED SERVICE.

Patrons may take Taxicabs or carriages from Depots or Steamboat Landings direct to hotel, charging same to THE LENOX.

EUROPEAN PLAN
$1 50 per day and up

Attractive Restaurant Prices.

When in Buffalo stop at THE LENOX The accommodations and service are sure to please.

C. A. MINER, Mgr

Real Estate Sales Room

2 storey and attic, red brick house, south, nice location, hall, parlor, dining room, kitchen and pantry; front and back stairs; hall, 4 bedrooms, bathroom, stone cellar with concrete floor, furnace, deep lot. Price.............$2850

2 storey and attic, red brick, west central, hall, parlor, dinningroom, kitchen, pantry, front and back stairs, hall, 4 bedrooms, bathroom, concrete floor in cellar, furnace, stable and driving shed. Price............$3200

1 1-2 storey solid brick, south west, hall, parlor, diningroom, kitchen, front stairs, hall, 3 bedrooms, 1 clothes closet, stone foundation, good cellar, electric light, driven well, garden. Price.....................$1650

1 1-2 storey frame house, south, hall, parlor, dining room, kitchen, 3 bedrooms, electric light, city water, lot 40x80. Price...............$1200

Cottage, Stoney Lake, 1 1-2 acres ground, good location, convenient to store building new and well built. Price.....................$1300

Cottage, Chemong Park, well located and in first class condition, Price $600

Cottage and Island, Stoney Lake, convenient to store, post office and and steam boat, channel to Burleigh, nicely timbered; building large and well constructed. Price...........$1500

Lot, south, 40x80. Price...$250

Lot, south central, 120 feet frontage, per foot.....................$12

Lot, east, 50x150...........$200

Lot, north, 42x100. Price...$250

2 storey brick house, frame out building, 5 acres good land, well located within short distance of the city Price.......................$1900

See weekly paper for list of farms.

TO RENT

4 room brick, north.....................$6.00
5 room brick, north, garden & stable...$8.00
7 room brick, north, conveniences...$12.00
7 room terrace, central, conveniences $13.00
8 room brick, central, conveniences $20.00
7 room brick, east, garden, stable.....$13.00

J. T. O'CONNELL & CO.
36 Hunter Street. Phone 376

MR. A. A. FOWLER

DOCTOR OF OPTICS

Who has charge of our Optical Department, has a large and extensive practice. He has a most up-to-date Optical Parlor and Lense Grinding Plant and all the work from this department is positively guaranteed. Mr. Fowler understands the art of Eyesight Testing thoroughly and his records contain the names of leading citizens of our city and vicinity.

A large stock of the latest Eyeglasses and Spectacles constantly on hand.

Broken Lenses, "NO MATTER WHAT KIND," replaced the same day you bring them in.

Charges Moderate

NUGENT DRUG CO.

386 GEORGE STREET

Graham & Co.

ARE SELLING

CHASE & SANBORN'S FRESH GROUND COFFEE

— AT —

40 cents per lb.

Graham & Co.

293 George Street

PHONE 483.

Straw Hats

Now is the time to clean your Straw Hat. Bring it to us, 25 cents only at

YEOTES BROS.

337-339 George Street.

Shoe Shine Parlor for ladies only.

Billiard Parlor in connection.

Have You Seen Our Exquisite

Hand Colored Post Cards and New Novelty Pictures?

CALL AND SEE THEM.

Brass Outfits and Brass for Art Piercing.

Pyrographic Outfits and Wood Stamped for Art Burning.

EXPERT PICTURE FRAMING

PILLSWORTH'S Picture and Art Store

345 George-st.

Annual Picnic

That they may enjoy the longest day of the year to its full the doctors and lawyers of Peterborough will hold their annual picnic this year on June 21st, when they, with a few choice spirits, will make merry and forget physic and briefs. The point of attack will be via boat down the river.

STRAWBERRIES

Grown and ripened in the open air. Fresh from Baltimore to-day.

WHAT IS NICER FOR DESSERT?

NEW VEGETABLES

Cabbage, Cucumbers and all such like seasonable delicacies. We have them all fresh.

MINICOLA BROS.

WHOLESALE AND RETAIL

Hunter Street - Both Phones 387

GRAND OPERA HOUSE

SUMMER SEASON

J. J. Turner & Sons wish to announce to the general public that on Monday night next, June 20th, the Grand Opera House will be opened for the summer season with the very best moving pictures and high class vaudeville.

Two shows nightly at 7.30 and 9 p. m. with matinee Saturdays at 2.30 (Prices 5 and 10 cents) private box seats 25 cents.

The Grand Opera House is the coolest place in the city, being large and airy. Children unaccompanied by their parents will be looked after by the management.

Remember the opening night, Monday, June 20th, 1910.

THE JURY DISAGREED

In the Theft Charge Against Samuel Ennis—Judgment Reserved in Another Action

In the case of Samuel Ennis, charged with stealing a horse, buggy and harness from John Conners, on May 30th last, the jury disagreed, after being out four hours last evening.

The evidence will be reheard.

His Honor reserved judgment this morning in the Fowler-McBride vs Grand Trunk Railway action, in which the plaintiff asked for $653.63 and costs.

A criminal case, in which a young man is charged with seduction, is being heard this afternoon.

FOR SALE

Good brick house nearly new 7 rooms, all modern improvements 517 Stewart Street Apply for terms to JOHN CRANE Dominion Bank. 3d

JUDGMENT FOR $675

To Plaintiff in the Clysdale vs Mutual Fire Insurance Co.

Yesterday the jury brought in a verdict in favor of the plaintiff in the Clysdale vs. Mutual Fire Insurance Co, and his Honor Judge Huycke, gave judgment to the plaintiff for $675. Messrs. Dennistoun, Peck and Kerr were the solicitors for the plaintiff and Messrs. O'Connell & Gordon acted on behalf of Hunter and Hunter, the defendant's solicitors.

The presentment of the grand jury showed that that body had been favorably impressed with their visit. A recommendation, however, was made to the effect that uniforms be provided for the court constables.

Shoes! Shoes! Shoes!—Men's and women's natty high and low shoes in all the latest 1910 styles, both American and Canadian. This is one of our big shoe events of the year. Buy you summer needs now and save money.

WOMEN'S PINGREE SHOES $3.95 — Dainty American made shoes, including $4.50 and $5 lines, of patent and dull calf, two eyelet ties and three button patent oxfords, ankle strap, patent and dull calf pumps with leather bow, also our season's leader in grey suede, two instep strap oxford with nickle buckle, all Goodyear welt flexible soles, Cuban or military heels, all sizes, in four widths. Warm Weather Sale Price........... **$3.95**

—Second Floor—

WATCH FOR THE GREEN PRICE CARDS

Saturday Snaps

Don't fail to visit our second floor departments on Saturday. Sale of women's high and low shoes. Sale of new Summer millinery, and a big sale of women's natty ready-to-wears. There are savings for you here that you cannot resist.

WOMEN'S PATENT, TAN AND CHOCOLATE OXFORDS $1.95 Three natty lines of oxfords, in tan Russian calf, chocolate and black patent; Alexandra and Duchess lasts, with extension sole. Regular $2.50 lines. Warm Weather Sale Price........... **$1.95**

—Second Floor—

MEN'S $3.50 BOOTS $1.99.—A serviceable foot garment in patent calf and kid, Goodyear welt. Just a few pairs of a kind, regular $3.50 value. Warm Weather Sale Price...... **$1.99**

—Main Floor—

Seems late in the season to advertise Tapestry Rugs, but there are inquiries every day by people who are preparing to spend the summer back at the pleasure resorts, also moderate priced rugs for the cottage—linoleums two are in demand.

Women's Wash Suits........	$1.69
Women's White Blouses......	98c
Moreen Underskirts..........	93c
Women's Linen Coats........	$3.69

A few lines from the Wash Goods section will be put on sale this Saturday for the benefit of those who did not secure their needs during last week's Wash Goods sale. These are right royal big values.

PRETTY TAPESTRY SQUARES — All wool pile Tapestry Squares in pretty wood shades in floral designs. These floor coverings are very serviceable and do not show dust.
Sizes 2½x3 yards, regular $6.50. Saturday for.. $3.51
Size 3x3 yards, regular $7.50. Saturday for..... $4.51
Size 3x3½ yard, regular $9.00. Saturday for.... $6.91

CANADIAN LINOLEUM — Four yards wide, finest quality Canadian Linoleum in black designs and good colorings, sold regularly at 50c yd. Saturday Snap per square yard........ **35c**

HAMMOCKS! HAMMOCKS!! 89c—The time for the swinging Hammock has come, the warm evenings the hot days, nothing quite so comfortable and cool as the Hammock swung in the shade of a couple of trees. This line, full size with valance padded pillow, regular $1.25 line. Good colorings, Saturday Snap........ **89c**

Third Floor

$3 WASH SUITS $1.69—Just when you want them (now) we have a very big bargain to offer in new Wash Suits. These comprise clearing lines and manufacturer's samples in light and dark colorings, made in newest designs and all worth much more money. Saturday Snap Price........ **$1.69**

PRETTY WHITE BLOUSES 98c—10 dozen (120) new White Lawn Blouses, made of extra fine material with allover embroidery fronts and trimmed with tucks in very natty effects. Saturday Snap........ **98c**

$1.50 MOREEN UNDERSKIRTS 93c—25 dozen Moreen Underskirts in new styles and all the new shades, liberal widths and deep flounced. This skirt was made to sell at $1.50. We bought them cheap, hence this very low price. Saturday Snap........ **93c**

NEW LINEN COATS $3.69—These are for Saturday only (not later). We will sell this line of Long Linen Coats, in white and tan shades, made of excellent quality materials and finished with large pearl buttons, on Saturday at this ridiculous low price (just fresh from the makers). Only........ **$3.69**

Second Floor

EXCLUSIVE DRESS LENGTHS—19 Dress Lengths in exclusive patterns, 12 yards in each, no two alike in the lot, comprising Cotton Crepes and striped and embroidered Chambrays, nearly all shades, while they last as a Saturday Snap per yard by the length........ **19c**

VICTORIA LAWN 8 1-2c—224 yards, full 40 inch Victoria Lawn in extra nice finish, smooth round thread, a leader at 12½c. Saturday Snap per yard.. **8½c**

BENGAL FACTORY COTTON 10½c — 31 inch Bengal Factory Cotton, close even weave, free from black specks which are so common in cottons, (note the width, full 37 inches.) Now that cottons are so high in price this is extra value at 12½c. Saturday Snap per yard.. **10½c**

Main Floor—Right

Cotton Hosiery is very acceptable now, and will be more so as the days grow hotter, and hotter. Every woman in Peterborough will appreciate this big value line of Fancy Hose, as it means a good saving on goods that are in demand now.

Light weights in Silk and Wool Dress Fabrics are much used even in the warm weather; of course there are wool fabrics that could not be used during the hot, sultry days of July and August, but the evenings require something warmer than light muslins.

25c COTTON AND LISLE HOSE 18c.—29 dozen Women's Cotton and Lisle full fashioned Hose, a good assortment of shades, including greys, pale blues, pinks, mauves, greens and blacks, made with seamless feet, in all sizes, regular 25c value, as a Saturday Snap (2 pair for 35c) or per pair........ **18c**

Main Floor—Left

MEN!—Does this weather make you think of the cooler togs? clothing and accessories that will turn hot sultry weather into the most comfortable temperature. Come Saturday and supply yourself with our sea breeze offerings at snap prices.

NATURAL RAW SILK 43c—This popular fabric becomes more in vogue every month, even used the year round—These warm days require cool clothing—Try the Raw Silk. This line is 33 inches wide, fine width. Regular 59c quality. Saturday Snap, 300 yards at per yard.... **43c**

SATIN STRIPED TAFFETA CLOTH 33c—1 piece natural color Satin Striped Taffeta Cloth, for cool summer dresses, a good washing material, keeps its color, 42 inches wide. Saturday Snap........ **33c**

NAVY AND BLACK LUSTRE 50c—2 pieces 46 inch Lustre, makes cool summer outing skirt or dress, always looks well, our 15c line. Saturday Snap........ **50c**

CREAM LUSTRE 33c—One piece Cream Lustre, 50 inches wide, good washer, wears well. Regular 50c yard. Saturday Snap........ **33c**

Main Floor Rear

TWO PIECE SUMMER SUITS $10.90—33 only Men's two piece Suits, made of all wool homespuns and flannels, perfectly tailored and made as well as any three piece suit in the store, bright snappy patterns and shades, all sizes 35 to 46. Saturday Snap.... **$10.90**

MEN'S HALF HOSE 12c—50 dozen Men's Silk Finished Cotton Socks, made of fine macco yarn in plain shades of green, blue, tan, red and navy also black, all sizes 10 to 11. Regular value 25c pair. Saturday Snap, pair........ **12c**

DOLLAR OUTING SHIRTS 74c — 15 dozen Men's Outing Shirts in cream, grey and blue, made of silkoline and galatea cloths, with soft collar attached. Regular $1.00. Saturday Snap........ **74c**

Through the Arch

Nice early rising weather—no excuse for being too late for these bargains. Remember not on sale after 10:10 Saturday morning—not before 8:10.

Early Riser No. 1

25c Corset Cover Embroidery 14 1-2c

FOR SATURDAY

Early Risers

TWO HOURS ONLY 8.10-10.10 A.M.

Early Riser No. 2

15c Women's Undervests 10c

12 pieces of 240 yards, of New Corset Cover Embroidery, just of a late spring shipment, full regular width with deep worked and beaded edges, better than most 25c lines. 2 hours only........ **14½c**

— See Window —

Cressman's DEPARTMENT STORES

385 387 389 George Street

30 dozen women's fine white ribbed Summer Underwear with part and without sleeves, a very special 15c garment, well made and neatly finished. For two hours only, Saturday morning at, each........ **10c**

— See Window —

ADAMS' STORE FOR WOMEN

393 George Street — 466 Telephone

FRIDAY & SATURDAY BARGAINS

— IN —

Muslin Blouses

FRIDAY and SATURDAY we are going to give our customers one of the best Blouse Snaps of the season, when we will place on sale **10 dozen Extra Fine Quality Muslin Blouses**, bought below regular value, several styles to choose from, all beautifully trimmed with Embroidered fronts, Embroidery Insertion and Lace. These Blouses are worth regular $1.75.

FRIDAY and SATURDAY FOR........ $1.29

(SEE OUR WINDOW)

35c Lisle Hose for 25c

25 dozen Fine Quality Lisle Hose, plain and lace, all colors, regular value 35c. **FRIDAY and SATURDAY for 25c**

Harry Adams

UNFORTUNATE CHILD DIED FROM SCALDS

Thomas Irvin Hickson was scalded to death yesterday.

The accident took place when the little fellow, who was only four years old, stumbled and fell into a bucket of boiling water, which had just been taken from the stove. His sufferings were terrible.

The little lad is the son of Mr. and Mrs. D. H. Hickson, Ennismore, and the frantic parents did all they could to relieve his agony.

The end came at 6 o'clock this morning.

The remains will be buried to-morrow in the Ennismore cemetery, from the home of his parents.

Marieybone Guardians have decided to provide the pauper boys under their control with Eton collars.

THE PROTEST SUSTAINED

At the annual stallion fair given this spring under the auspices of the Peterborough Agricultural Society, J. Brown's stallion, "Paddy B." was given the decision over F. Burk's "Loisir." Mr. Burk, however, protested the decision and at the meeting of the directors held lately the decision was reversed and the award given to F. Burk's stallion "Loisir."

Waldorf Astor celebrated his victory in the One Thousand Guineas by sending £100 to the Mayor of Maidenhead for the sick poor of the town.

THURSDAY CLOSING

Dry Goods Merchants Will Close Thursday Afternoons During July and August

Mr. T. C. Elliott, of the Beehive, informed the Review to-day that the dry goods merchants of the city, will close their stores every Thursday afternoon during July and August, with the exception of the last Thursday in August.

This step taken this year will be appreciated by the clerks and others of the stores.

FEATURE OUTING OF THE YEAR

The Printers' Picnic in past years has always been one of the feature outings of the season.

This year the committee is making special preparations for the annual outing to Cobourg on Saturday, June 25th.

Cobourg is an ideal picnic town and the special will be a large and comfortable train of first-class coaches.

ALL ABOUT THE HEATHEN AT HOME AND ABROAD---CONVENTION NOTES

Wedding Gifts

The popular month for weddings finds us well supplied in suitable gifts for the blushing bride. A large assortment Hammered Brass Goods, Cut Glass in numerous designs, and a fine showing of Silverwear, both in sterling and plated effects.

Schneider's
JEWELLER AND OPTICIAN
391 George Street, Peterborough
Issuer of Marriage Licenses.

PHOTO SUPPLIES

A full line of Anthony Scovil Goods, Cycko Papers, Kodaks and Cameras.
HIGH-CLASS PHOTOGRAPHY
Expert posing and lighting enable us to produce portraits of merit--pictures that please.
The Lendrum Studio
170 CHARLOTTE ST PETERBOROUGH

JUNE
The Month of Brides

Do not forget the Wedding Photographs.
Telephone us the day and hour. We'll do the rest.
THE ROY STUDIO
140½ Hunter Street.

Real Estate

City and Farm Property for sale or to rent
MONEY TO LOAN.
C. BLEWETT, 332 George-st., Peterboro
Office Phone 1221. House Phone 566

INSURANCE AND REAL ESTATE
MIGHT & TAYLOR

Wish to inform the public that they have opened up a Real Estate and Insurance office at 376 Water-st
W. MIGHT, formerly 326 George-st.
A. TAYLOR, of the firm of Bell & Taylor.
376 Water-st. Phone 99

DOMINION
CHINESE CAFE

Best meals in the city. If you are going out for dinner or evening lunch, don't forget to call
328 GEORGE STREET
Ice Crea[illegible]d Drinks.

Coleman's Victoria Cakes

FRY'S LOTUS CHOCOLATES
VERY CHOICE
HALF POUND BOX 35c
TO-DAY, 30c
426 George-St.

ARE YOU INTERESTED

In the purchase sale or exchange of Real Estate of any kind? If so, IT WILL PAY YOU to see A. BROWN & COMPANY. We have been very successful in arranging suitable exchanges for our clients; sometimes you may want a larger or smaller property, or in a different part of the city; a city property for a farm, and a very suitable exchange can be arranged. Come in and talk your wants over with us Our eleven year's experience is at your service.

A. Brown & Co
386 Water Street. Phone 126

Your Holiday Snapshots Enlarged

Work guaranteed first-class.—Enlargemetn made from your best pictures, for any size rame

Louis Mendel
374½ GEORGE STREET
THE ONLY STUDIO ON GEORGE STREET

RETURNED MISSIONARY SPOKE BEFORE CONVENTION

Miss Baskerville, Returned Missionary Told Many Interesting Things About the Conditions of the Hindoos—Yesterday Afternoon and Evening Sessions

RETURNED MISSIONARY.

At Wednesday evening's session of the convention, Miss Baskerville, who is home on furlough from India, gave an address on the revival which took place there. The speaker had many interesting things to say and she received an attentive hearing throughout.

MISS BASKERVILLE.

Miss Baskerville, whose home is in Dundas and who is on furlough from her mission field in India, was introduced by the chairwoman, Mrs. W. D. Scott. She had many interesting things to say and received an attentive hearing throughout her address. Miss Baskerville said that she liked to tell of the revival in India because it was one of the precious experiences of her life and also because a revival might also commence in Canada. The speaker held that the parliament of religions held in Chicago sixteen years ago at the World's Fair had been a mistake. Now the religion of India has obtained a footing here in Canada. Is it because we have been so slow in giving our religion to the heathen, asked Miss Baskerville.

CONVERTS TO HINDOOISM.

There had been many converts in Hindooism here and out in British Columbia and one of our own members said the speaker has joined the religion. What about the effect of this religion? The truest proof of what it does is to go to its own people and see what it has done.

In India the religion is responsible for having given women a very low place—just opposite to Christianity. The woman of India is of no consequence. She is not supposed to have any chance of salvation save through her husband.

It is responsible for the practice of the burning alive of the widow along with the dead body of her husband. Happily this practice has of late been done away with by reason of the steps taken by the British Government.

WIDOWS AT NINE.

It is responsible for dividing the people into castes, which is one of the greatest hindrances to the advancement of Christianity. It is responsible for the system of child marriage by which so many little girls are left widows. The statistics of ten years ago tell us that between the ages of five and nine, 64,000 young girls were married, and there were 175,000 between the ages of ten and fourteen.

It is responsible for all kinds of deception and fraud. Its temples are dens of iniquity and vice. It has kept the people ignorant and it is that kind of religion that has gained a foothold in the United States and Canada under a very thin guise.

NEVER SLEPT.

Speaking of the revival, Miss Baskerville said that prayer circles had been formed in missionary circles and our prayer in India was, O Lord send a revival and begin in me. She would never forget the second day of the revival. The children were assembled at prayer and the change came suddenly. It seemed as though they had never before realized His greatness. They looked into their own hearts and saw just what they were like. One night these children never went to sleep, but remained awake to make peace with each other.

SCOFFED THEN PRAYED.

Meeting were held. They went from the school to the church. The little girls were leaders and for forty days these meetings went on. The first Sunday the meeting began at eight o'clock in the morning and did not break up until one o'clock the following morning. Some came to scoff, but they too were impressed and remained to pray.

In these meetings the principal thing seemed to be confession. There was something peculiar about the manner in which the children acted. Prayer, singing and shouting was going on at the same time. Dr. Smith, who was was with us, said it was not hysteria, as was supposed by some, but that there was something supernatural about it.

In these meetings the principal thing semed to be confession. There was no visible leader, but all knew that God was the leader.

Soon afterwards they began to call God by a new name, which was the same as it was customary to call a kind father.

The one who really began it all was a little girl in the third grade of the school.

CONDITIONS IN INDIA.

Miss Baskerville made a plea for more efforts on behalf of Mission work. She said that each representative of the Baptist church in India had to look after 20,000 women and these women had to be reached in a hand to hand way.

We have to go right into these homes as it is impossible to get them together for a meeting, said the speaker, and we have to reach the rich as well as the poor. Both classes are ignorant. Some of the rich cannot even read.

The speaker outlined the position which the field was now in as regards the demands made upon the Baptist church for missionaries and gave the particular reason why the work was not advancing as well as it might.

It was the shortness of funds.

LACK OF MONEY.

Speaking of the case of one lady who offered herself for mission work, but who could not be sent to India because of the lack of funds, Miss Baskerville noted that in this case it would only have been necessary for the women of that church to give one cent a week.

Is this beyond the reach of Christian women, she asked.

PERTINENT QUESTION.

Can't we save 50c. on a hat? Can't we do with cheaper boots, gloves or do without a handkerchief or two?

We sing as if we would not withhold anything, but I think we do not live it out.

She did not ask to take a cent from home missions to give to foreign missions, but that all do their duty by both.

At the conclusion of the address the choir of the church gave a much appreciated number and the meeting was brought to a close by prayer.

AFTERNOON SESSION.

The afternoon session was opened with devotional exercises, at which the Rev. J. S. Lafair presided. The moderator, Rev. Mr. Bonner, acted as chairman.

REV. W. CAREY SAGE.

Rev. W. Carey Sage delivered the annual sermon. It was a splendid discourse. It was distinctively timely, and one that could not but leave its impression on the auditors. As an eloquent testimonial of its worth, a resolution was afterwards moved, seconded and unanimously carried that Rev. Mr. Sage send the manuscript for publication in the Canadian Baptist. The mover of the resolution was Dr. W. J. McKay, managing editor of the Canadian Baptist.

DR. McKAY.

The next speaker was Dr. McKay, and he, in an interesting manner, spoke briefly of the monthly organ of the Baptist church in Canada, which he represented. Dr. McKay, in making some very commendatory remarks about the sermon, said that the Canadian Baptist stood for all the things which the speaker had brought out. He came with the greetings of its staff and to ask for the same support as had been given in the past, and asked that those in connection with the publication of it be remembered in prayer. The speaker complimented the church on having such a magnificent library.

He reminded his hearers that the Book Room could supply anything in the shape of good literature.

Dr. McKay paid a neat compliment to the Peterborough press. He said that he read one of the papers and thought it a very creditable one. People, he said, should read the local papers, but his opinion was that what was needed was a religious denominational newspaper. Such a periodical was the Canadian Baptist. It was not for any particular class of people, but for the whole Baptist denomination. The young people would receive great benefit, and the young people's page had been very much better during the past twelve months than it had ever been before.

Dr. McKay made an appeal for the Canadian Baptist on its own merits, and the able manner in which he placed his argument before the gathering was such that greater interest is sure to be taken in future.

Dr. Scott also made a few remarks about the Canadian Baptist.

His opinions, he said, were the same as given by the previous speaker. An increase of 3,000 subscriptions was looked for, and this, he felt, would be attained throughout the associations interested.

Rev. Mr. Picton and Rev. Mr. Brace asked regarding the matter of sending copies for distribution, and Dr. McKay answered that all that was necessary was for the ministers to notify the publishers.

REV DR. BATES.

Rev. Dr. Bates next gave an address on educational work, in which he particularly dealt with the benefits to be derived from the Boys' School, at Woodstock, Ont. At this school the young boy was trained much more effectively than in the local public schools. His spiritual well-being was looked after. This was not so much the case in the local schools.

At this school there were 136 young men preparing themselves for the ministry.

Questions brought up by Rev. Mr. Sage and Rev. J. R. Webb regarding certain pamphlets, brought Mr. McKay to the platform again, and answered certain charges made against the editor of the Canadian Baptist, and, judging by the applause at the conclusion of his remarks, his explanations were satisfactory.

NOMINATING COMMITTEE.

The report of the Nominating Committee was read, and is as follows:

Moderator—Dr. D. W. Scott.
Clerk Treasurer—Mr. Chas. Campbell (Park St.)
Preacher—Rev. Mr. LaFlame.
Alternate—Rev. W. C. Riddiford.

Associational Secretaries.

Home Missions—Rev. W. C. Riddiford.
Foreign Missions—Rev. Mr. Sage.
Grande Ligne—Rev. A. H. Brace.

Representatives.

Superannuation Fund—Rev. W. H. Ebersole.
Social and Moral Reform—Rev. G. Roland.
Young People's Society—Rev. Mr. Lafair.
Bible School Board—Rev. J. B. Randall, Port Hope.

Committee.

Resolution—Rev. J. R. Bonner, Rev. John Galt, Mr. Andrew McCullough.
Obituary—Rev. T. C. Fowler, T. E. Porabeck, Norwood, pastor; M. McLeod.
Board of H. M.—Rev. W. C. Riddiford, Rev. J. R. Webb, Wm. Kempt, M. Morley, Belleville; R. Weston, Campbellford.
Executive—Rev. A. H. Brace, Rev. E. Beattie, Mr. Wilfred Mann, (Gilmour Memorial.)
Representative to Convention—Dr. D. W. Scott.

No place selected for next meeting of convention.

The last hour was spent in a conference of foreign missions, with Rev. Dr. J. R. Brown presiding.

THURSDAY EVENING.

One of the most important movements in the Evangelical churches at the present time is the Laymen's Missionary Movement.

Mr. W. C. Senior, who dealt with this subject, spoke enthusiastically and interestingly of the movement in its relation and importance to the Baptist denomination. The Laymen's Mission Movement believed that Jesus Christ was the worldwide Saviour. This was the foundation of the movement. We all knew Christ's admonition to preach the gospel in all parts of the world.

"The same gospel that has lifted you out of the pit and put your feet upon the Rock is the one that will convert India and China, and the other heathen nations of the world."

The message of God's book was a living, inspiring power, and if man accepted its teachings he would live.

The laymen's movement was not apart from the church, but a part of the church. The church was the agency of the movement.

The speaker knew that the personal touch of man to man was what was leading men to give their lives to Jesus Christ. It also deepened the spirituality of many Christians.

It was estimated that the cost of giving the gospel to a heathen soul was two dollars, and this was a small sacrifice for such an all important mission.

Following the address a splendid conference on young people's societies was led by Rev. H. H. Bingham.

PERSONAL MENTION

Mr. Leo Yeotes has returned from Kingston.

Mr. P. Cheever, of Niagara Falls, is at the National.

Miss Janet Wood, of Campbellford, is in the city.

Mr. Edward Irwin, of Toronto, was in the city to-day.

Mr. Wm. Bunton is out of the city to-day on business.

Miss M. L. Stevenson, of Rochester, is a guest at the National.

Trainmaster Dan McMillan, of the G.T.R., was in the city to-day.

Mrs. Partridge, of Warkworth, Ont., is in the city for a couple of days.

Mr. William Deeton, of Belleville, is in the city to-day on business.

Mr. Jack Quinlan leaves at the last of this month for Vancouver.

Mr. Ross Davis, of Stouffville, is spending a few days in the city.

Miss Irene Sharpe left this morning for two weeks' visit with friends in Toronto.

Mr. William Graham, of Toronto, is visiting relatives in the city for a week.

Mr. and Mrs. Grant, of Peterborough are here on a visit to relatives.—Brockville Times.

Miss Arthur, of Peterborough, left for Trenton to-day, where she will reside in future.

Mrs. Mather, of Syracuse, N. Y., has been called to this city, owing to the sudden illness of her father, Mr. Edmund Layfield, Charlotte street.

Mr. Tommy Guerin, of the mechanical department, of the Buick Automobile Co., Flint, Mich., is in the city on a brief visit.

The many friends of Mrs. William Whitton, of Lundy's Lane, will regret to hear that she is seriously ill. Dr. Grath is attending her.

Mr. and Mrs. Al. Emery, of Peterborough, were visiting Mr. and Mrs. G. Peters of this place, and also friends in Dummer.—The Norwood Register.

Three Toronto gentlemen, namely A. B. Mitchell, H. Mitchell and K. Kleppel, were in the city yesterday on their way to Stoney Lake, to enjoy a month's fishing and camping.

Mr. John Rear, whose home is in Lindsay, was in the city yesterday. Mr. Rear is inspector of bridges on the Union Pacific Railroad, Cal., and for 14 years was in the employ of the Grand Trunk.

Mr. Rae, of Winnipeg, brother of Mr. Robert Rae, is in the city for a couple of weeks. Mr. Rae accompanied the body of George McWilliams from Winnipeg, which was brought to Lakefield for burial. It was 29 years ago that Mr. Rae left Peterborough.

Mr. Arthur J. Mills, of the firm of Mills & Sparrow, London, Eng., British representatives of the Geo. Matthews Co., Limited, is in the city, the guest of Mr. and Mrs. T. F. Matthews.

Mr. Mills is on a business trip round the world.

Mr. Hubert Leader, of Thomas street, is leaving in the midnight C.P.R., for Montreal on a trip to St. John's, Nfld. He will visit his sister Miss Leader, who is stationed there. Mr. Leader has been ill for some time and the trip is for the benefit of his health.

Mr. and Mrs. L. Sidney Lewis, Newboro, Ont., have issued invitations for the marriage of their second daughter Frances Gratwick, to Mr. William McDonnell, of Moosejaw, Sask., and formerly of Peterborough, Ont., to take place on Wednesday, June 29th, at 4 o'clock, in St. Mary's (Anglican) church and afterwards at their residence.—Toronto Globe.

The Methodist church is in the hands of Brown, the Toronto decorator, and is being entirely re-finished in the interior. In addition to this improvement, Miller and McPherson, of Peterborough, are installing a new arrangement of electric wiring. Owing to the alterations, no services were held last Sunday.—Havelock Cor. Norwood Register.

RESOLUTIONS OF LADIES PASSED AT MEETING

Many Changes for the Smoother Working of That Splendid Organization — Interesting Reading for Methodists.

THE LADIES' REPORT.

The committee also recommend that branches accept the following, either as part constitution or by-laws:—

RESOLUTIONS PASSED THURSDAY MORNING.

1. The privileges of the convention shall be open to every auxiliary, circle and band member on the district. In each society, however, two shall be appointed to report to and from the convention. The report to be read shall be prepared by the secretaries.

2. All collections taken at the convention shall, after the expenses of the convention are met, go to the local auxiliary.

3. Each district shall have a minute book containing not only the minutes of the convention, but an itemized account of expenditure.

4. Same as No. 6 in report district constitution.

5. Same as No. 7 in report, district constitution.

6. That branch officers and district organizers send a statement of their expenses to the branch treasurer not later than May 15th.

Notice of motion, re Board of Managers, act 5, section 2, read: "The officers of the Board of Managers shall consist of a president, vice-president, recording secretary, foreign secretary, home secretary, secretary of statistics and special objects, and a treasurer.

That, whereas, the Board of Managers, by legislation, requires the branch recording secretary to furnish the Outlook with quarterly reports of the work of the branch therefore, in order to give effect to this legislation in the best possible way, be it resolved, that it is the direction of this branch that the corresponding secretary of each auxiliary send a quarterly report to the organizer of the district, who shall, from such reports, furnish a condensed report for the branch secretary, not later than the first of June, September, December and March in each year. To be inserted in by-law.—Carried.

In recognition of the fact that the auxiliary superintendent of systematic and proportionate giving is an officer, and realizing that it would greatly assist the branch superintendent in her work, that we, the members of the Bay of Quinte branch, memorialize the board to include the name of the officer designated, on the printed schedules sent to auxiliaries for the annual reports.—Carried.

Whereas all the branches meet in the spring, and it is necessary to close the Mission Band year to correspond with the auxiliary, in order that their reports reach the branches, be it resolved that this branch memorialize the Board of Managers to change the last clause of article 4, constitution, for a Mission Band to read: "shall be elected annually before 30th April, instead of 20th September."

Also article 6 to read 30th April, instead of 20th September.—Carried.

Whereas the branch meeting is a place of education and inspiration, and the Mission Band is the training school for our young workers, be it resolved that we memorialize the Board of Managers to so amend article 10 to entitle the Mission Band to representation at the branch meeting.—Carried.

Whereas a rest fund collection is called for each year, and no explanation of this fund is given in the W. M.S. constitution, many contribute to it blindly, and possibly not as generously as they might do, therefore, Bridge St. auxiliary respectfully memorialize the General Board to give such information of the object and aim of this fund, as shall be satisfactory to all our members, but especially to those who are new to our work.—Carried.

Miss Ogden requests the branch to order the Monthly Letter from room 20, early in September.

Resolved, that we, the organizers of this branch do not approve of the appointment of district corresponding secretary, and further, would suggest that in order to assist the branch corresponding secretary, the Easter envelopes and other supplies, be sent to the organizers for distribution to the auxiliaries if she so desire.

BY THE LADIES.

The report of the above session was written by the Press Committee of the convention.

LETTERS TO THE EDITOR

The Review does not hold itself responsible for opinions expressed by its correspondents

To the Editor of the Review,

Sir,—As a loyal citizen of Peterborough, and one of those who are doing all that can be done to induce prospective excursionists to make Peterborough their objective point, I must express my surprise and regret, which is shared by all who have seen it, at the report written up in the Morning Times of the excursion people who came in from Unionville.

From what I can learn, the Otonabee Navigation Co. reap a large direct benefit from the presence of these people here, by taking them over the lift lock for the usual consideration and I am also informed that the proprietor of the Times paper is president of this company.

Will the Times please explain to its readers what brought about the moment of weakness when the report in question was made up?

Thanking you for this space, I beg to remain.

Yours,
BOUST PETER.

Peterborough, June 17, 1910.

Miss Ferguson Buried

The late Alithea Maria Ferguson was laid to rest yesterday in the family plot in Little Lake cemetery. The funeral, which was private, was at 10 a.m., from her late residence, corner of Stewart and Simcoe streets, to All Saints' church, where the beautiful and solemn service of the Church of England was read by the rector, Rev. H. R. Trumpour, and the hymns "Jesus Lover of My Soul" and "Nearer My God to Thee" sung.

The [illegible] were R. A. Morrow, T A S Hay, J. D. Collins, T. Brightman, W. H. Moore and Sheriff Hall.

CELERY PLANTS
Quantity — Ready for Planting.
CUT FLOWERS
And Bedding Plants.
FLORAL DESIGNS
Promptly and Artistically Executed.
A. Blade & Son
FLORISTS
Note the Address — One block farther north than former premises. Corner Park and Dublin Streets. Down-Town Agency at P. Connal & Son's Store. Phone 506.

NOTICE

Notice is hereby given that **The Public Schools will close** for the summer vacation **ON FRIDAY, JUNE 24th** and re-open on **Tuesday, SEPTEMBER 6th, 1910**

LOUIS M. HAYES
Chairman, Board of Education.

Ice Cream Sodas and Sundaes at 5c

We manufacture our own Cream Crushed Fruit, Fruit Juices and Syrups
We have the experience and the best Ice Cream in the county, which enables us to sell all dishes at 5c.
Take home a pint of Ice Cream. Only 30c a quart.
HAGGIS & CO.
382 GEORGE STREET.

Shoe Specials For this Week Only

155 pairs Womens' Tan Calf and Kid Blucher Oxfords and Pumps. Every pair Queen Quality, silk stitched, Goodyear welt soles. Regular price $3.75 and $4.50.
To Clear Saturday $2.95
150 pairs Mens' Pat. Colt Blucher Boots, Goodyear welt soles, silk stitched, oak tan sole leather. Every pair a $5.00 shoe.
To Clear Saturday $3.95
These are broken lots, but all sizes in the lot.
S. T. Stenson & Sons
364 George Street

"It's Confidence That Does It"
PINEAPPLES
For preserving this week.
Best Quality Sugar
PORTER S. WHITE
336 GEORGE STREET
DOWN-TOWN AGENCY FOR WEST END GREENHOUSES.

We Trust the People
and Your Credit is Good with the
CANADIAN FURNISHING CO.
$1 — One Dollar Per Week — $1
Will serve you with all kinds of Summer Garments or Goods in the best qualities and lowest prices.
SPECIAL FOR SATURDAY
2 dozen LADIES' SKIRTS in best qualities and latest styles, reg. $9.50 for....... $6.50
3 dozen LADIES' WASH SUITS, this season's styles in the best qualities, regular $12 for........ $6.95
WAISTS, regular $1.50, Saturday 95c
NET SILK WAISTS, regular $5.50 Saturday........ $4.50
PRINCESS DRESSES........ $6.95
163 Charlotte Street.

Continuing This Week With Unabated Fervor
BARRIE'S Big Clearing Sale
of
Men's Hats and Furnishings
Also
Children's Headwear of All Kinds
20 to 50 Per Cent. Reductions
NEW SEASONABLE GOODS AT CLEARING OUT PRICES
THOS. BARRIE & CO.
FURRIERS, HATTERS AND GENTS' FURNISHERS

After a hard day's work just before retiring—crackers and cheese with a bottle of sparkling "Salvador" brings a restful night's sleep.

Brewed and thoroughly aged by

REINHARDTS' OF TORONTO

SOLD BY LIQUOR STORES AND HOTELS

Local Agent—ALEX. ELLIOTT, Peterborough, Telephone 719

ALL STARS AND T. A. S. TO PLAY AT RIVERSIDE

Big Crowd to be on Hand at the Ball Game To-morrow Afternoon--Game to be Called at Three O'clock--The Lineup of Both Teams

To-morrow is the day of the big game at Riverside Park between the All Stars and T.A.S. The attendance will be a large one as the city league clubs have been busy during the week. Six hundred tickets have been disposed of.

The contest will be called sharp at three o'clock. The players of both teams will meet on Simcoe street in uniform and parade to the grounds, headed by a detachment of the 57th band.

Jimmy O'Hern's presence on the lineup of the Abstainers will no doubt strengthen that team and the exhibition is sure to be a good one.

The teams will line up as follows:—

ALL STARS.	T. A. S.
Jim Pilling, rf	Flaherty, 1b
Dickie, cf	Callaghan, 3b
Weatherston, 2b	Quinlan, p
F. Craig, 1b	McFadden, c
Minorgan, ss	O'Hern 2b
Laing, c	V. Corkery, rf
Ed. Pilling, lf	W. O'Brien, cf
Thompson, 3b	J. Corkery, lf
N. Dusty, p	Giroux, ss

The spares are Brydie, Dusty and Patterson.

Umpire—Darke.

BASEBALL

The players of the all-star team are requested to meet at the rooms of the West End Athletic Club to-morrow afternoon at two o'clock to dress for the parade. The uniform of the West ends will be worn.

The following T.A.S. players will represent the club in their game against the All Stars to-morrow. The players are requested to meet at their rooms at 2 o'clock in preparation for the parade at 2.30 o'clock.

V. Corkery, rf; Callaghan, 3b; O'Heron, 2b; Quinlan, p; Cahill, ss; Flaherty, 1b; McFadden, c; Kenneally, c; J. Corkery, lf; W. O'Brien, cf; C. Giroux, cf; Doherty, Clancy, spares.

Y.M.C.A. TENNIS

The fourth round of the Y.M.C.A. tennis tournament is as follows:

CLASS A.

1—Hall vs H. B. Collier.
2—Burnett vs Dr. McPherson.

CLASS B.

1—Turner vs Stratton.
2—Downie vs Taylor.
3—Hill vs Pearson.

CONSOLATION CLASS A.

1—H. Meyers vs F. Cressman.
2—G. Miller vs Dennison.
3—T. Allen vs S. H. Matthews.
4—F. D. Kerr vs W. C. Collier
5—Geale vs Richardson.

CONSOLATION CLASS B.

1—B. Lees vs Laing.
2—F. E. Kerr vs G. Matthews.
3—Harper vs Canniff.
4—Darling vs McCarroll.
5—Hastie vs Thompson.
6—Glover vs Pickup.
7—Lambert vs Gilbert.
8—Ross vs Martin.

Y.M.C.A. NOTES

There was a fine turnout of athletes at the Oval last night, and some good sport was in order. Several new men are turning out every night. There was a big shake-up in the athletic contest standing. H. Smith jumped from fifth position to second, and W. Flow[illegible] third. The first five men are: Hill, 365; Smith, 29[illegible]; Flowers, 292; McCarroll, 290; Willis, 260.

The Y.M.C.A. juvenile ball team defeated the young Cubs at Riverside Park, in a friendly game yesterday by a score of 7—1.

The Wolf and Eagle patrols of the boy scouts will held an outing Saturday morning, leaving the Y.M.C.A. at 9 o'clock sharp.

The old Whitsuntide ceremony of throwing dice for six Bibles, was celebrated in the parish church schools at St. Ives, Huntingdonshire.

BASEBALL YESTERDAY.

Eastern League Standing.

Clubs—	Won.	Lost.	P.C.
Rochester	28	19	.594
Toronto	28	20	.583
Newark	29	21	.580
Providence	21	20	.511
Baltimore	23	25	.471
Buffalo	20	24	.452
Jersey City	17	27	.386
Montreal	17	28	.371

Games to-day: Montreal at Baltimore, Toronto at Providence, Buffalo at Newark, Rochester at Jersey City.

Rochester ...... 0 3 1 0 3 0 2 0 x—[illegible]
Buffalo ...... 1 1 0 0 0 0 0 0 0—[illegible]

Two base hits—Carmichael, Starr, Pattee. Three base hit—Konnick. Home run—Moeller. Sacrifice hit—Tooley. Stolen bases—Henline, White, Blair 2, Moeller. Double play—Pattee to Spencer. First base on balls—Off Ragan 8, off Carmichael 4. Hit by pitched ball—By Carmichael, Alpermann. Struck out—By Ragan 5. Left on bases—Rochester 2, Buffalo 8. Umpires—Finneran and Boyle. Time—1.45. Attendance—3246.

Baltimore ...... 0 0 0 0 1 0 0 0 0 0—1
Montreal ...... 1 0 0 0 0 1 0 0 0 0—1

Two base hits—Kritchell, Smith. Sacrifice hits—Kritchell, Strang, Deal. Bases on balls—Off Russell 4, off Burchell 7. Struck out—By Russell 2, by Burchell 5. Passed balls—Byers 2. Left on bases—Baltimore 10, Montreal 6. First on errors—Montreal 2. Time of game 2.05. Umpires—Murray and Byron. Attendance 1100.

National League Standing.

Clubs—	Won.	Lost.	P.C.
Chicago	30	16	.651
New York	29	19	.604
Cincinnati	24	20	.545
Pittsburg	22	22	.500
St. Louis	22	26	.458
Brooklyn	22	26	.458
Philadelphia	19	25	.432
Boston	17	31	.354

Games to-day: Pittsburg at New York, Cincinnati at Philadelphia, Chicago at Brooklyn, St. Louis at Boston (two games).

R.H.E.
Cincinnati ...... 0 0 0 0 0 0 0 0 0—0 6 [illegible]
Philadelphia ...... 1 0 1 1 1 0 4 2 *—10 12 [illegible]

Batteries—Beebe, Doyle and McLean; Ewing and Moran. Umpires—Klem and Kane.

All other games rain.

American League Standing.

Clubs—	Won.	Lost.	P.C.
Philadelphia	31	15	.674
New York	29	15	.659
Detroit	33	19	.635
Boston	24	22	.522
Cleveland	18	22	.450
Washington	23	28	.440
Chicago	17	27	.386
St. Louis	10	36	.217

Games to-day: New York at Cleveland.

Cleveland ...... 0 2 0 0 0 2 1 0 *—5 7 [illegible]
New York ...... 0 0 0 0 1 1 0 1 0—3 7 1

Batteries—Koestner and Easterly, Quinn, Hughes and Sweeney. Umpires—O'Loughlin and Perrine.

St. Louis ...... 0 0 0 0 0 1 1 0 0—2 9 4
Washington ...... 0 2 4 0 0 0 0 0 0—6 7 [illegible]

Batteries—Bailey, Gilligan and Stephens; Reisling and Street. Umpires—Sheridan and Kerin.

[illegible] ...... 0 0 0 0 0 0 1 0 0—1 1 [illegible]
Chicago ...... 0 0 0 0 1 0 0 0 1—2 6 [illegible]
Philadelphia

Batteries—Young, Scott and Payne; Coombs and Donahue. Umpires—Connolly and Dineen.

Boston ...... 0 3 0 0 0 0 0 0 0—3 8 [illegible]
Detroit ...... 1 3 0 0 4 1 3 0 *—12 15 [illegible]

Batteries—Arrellanes, Barberich and Carrigan and Kleinow; Killian and Stanage. Umpires—Evans and Egan.

Will Fight In Reno.

San Francisco, June 17.—Rickard admitted he did not have the slightest hope of pulling off the fight in San Francisco, and that every day of indecision as to where it would take place merely increased his financial loss.

"If the court grants an injunction here I leave for Reno Sunday morning, and will immediately commence the erection of an arena there," he said. "My attorneys have advised me not to buck the governor and the attorney-general, but I have agreed to wait until Saturday."

While not yet ready to announce so officially, the promoter virtually admitted that the fight would take place at Reno.

PROTESTS TO BE DEALT WITH

A meeting will be held here tonight by the Midland Football League executive to deal with the protest entered by the Warsaw juniors. The club claims that Havelock in the game last friday played ineligible men.

The Havelock club have put in a counter protest against seven players of the Warsaw club.

ITEMS OF INTEREST FROM HAVEEOCK

Special to the Review.

Havelock, June 15.—Two small boys, aged only nine and twelve years of age, on Sunday afternoon last gained entrance to a local store and secured over five dollars ion cash from the cash register. They gained an entrance through a cellar window and took the most prominent part of the day for the job. On Monday they appeared before Magistrate Edmison at the police court here, but His Worship did not deal with the case, leaving it in the hands of the Havelock authorities to await his further instructions.

Thomas Edwards and Albert Chard, who were arrested at Cordova last week by County Constable Cochrane and Chief Bennett, of town, for the theft of a colt also appeared before the Magistrate. The case against Chard was dealt with first, resulting in his being dismissed. The charge against Edwards was left over until July 4th for hearing. Bail was allowed him, the amount being four hundred dollars, himself giving surety for two hundred dollars and two other sureties for one hundred dollars each.

PERSONALS.

Messrs. V. Waters, B Rahal and M. Laurey, of Norwood, were in town on Sunday.

Miss Choate, of Peterborough, was in town on Tuesday.

Mr. Wm. Christie, of Toronto, is spending a week at Trent Bridge.

Miss Robinson, of Norwood, was in town on Wednesday.

Mr. and Mrs. G. Walter Green, of Peterborough, were in town on Tuesday.

Mr. S. Fisher, of Campbellford, was in town on Wednesday.

Mr. William Webb was in Peterborough on Tuesday.

Mr. James Fowler returned to Peterborough on Tuesday.

COURT OF REVISION.

The Court of Revision on the 1910 assessment roll was continued at the council chamber on Monday evening, with Reeve Knox, and Councillors Weese, Philips, Toman and Young present. The following changes were made:—

John Cochrane be assessed instead of Jesse Waymark; Jake Reid, owner, instead of S. Delong; Mr. Sawyer, tenant on Andrew Mathison, and Mr. Browning, tenant, instead of Wes. Campbell; Mr. Crawford, tenant, in George Scott's house; that F. Haig be assessed $125 for lot 190, and Wm. Spinks' name be taken off; that Wes. Stillman's assessment be lowered $50; that Jesse Campney's assessment on vacant lot be lowered to $125; that James Scott's assessment be lowered to $950; that Mr. McNichol's assessment be sustained and that it read $275 for land, $1,500 for building and $375 for business; that Wm. Dineen's assessment be made to read $300 land, $3,000 building, and $625 business assessment; that C. Armstrong be made to to read $500 land, $5,000 building and $1,350 business.

The total assessment on the roll is $328,553, made up of land assessment of $51,220; building assessment, of 262,798; business assessment of $10,187, and income of $4,350.

After the Court of Revision a council meeting was held, when the following accounts were ordered to be paid:—

Electric light for May $64.00
E. Fennel, telephone 60
M. Parcels, building walks 5.25

A communication was received from the Havelock Electric Light Co. notifying the council that they intended to cut out all the free lights.

The council decided on a rate to offer the company for these lights, and appointed Councillors Weese and Toman to present the proposition to the council.

PROPOSALS BY PROXY.

The Advantage a Chinaman Has In Case of a Rejection.

Dr. Isaac T. Headland, a resident of Pekin for many years, throws a new light on the new women of China in The Travel Magazine. Taking up the relations between the sexes and especially the Chinese method of getting a wife, the writer repeats a conversation with a young Chinaman who had recently become engaged to a Chinese maiden with whom he had never spoken.

"We students have a very great advantage over the old Chinese method of finding a wife and getting engaged," said my Celestial friend.

"What do you mean?" I inquired.

"Well, you see by the old Chinese method a man can never see his wife until she is brought to his home unless he can bribe the middleman to allow him to stand on the street corner and see her pass by in a cart."

"And what advantage do you have?"

"We see the girls in church," he answered. "They also can see us. We have sisters in the girls' school, they have brothers in the college, and when we go home during vacation we can learn all about each other."

"This is an advantage."

"In my judgment," he continued, "we have a better method than even you foreigners have."

"How is that?"

"Well, you see," he continued, "after we have selected the lady we want we can have a middleman go and ask her for us, while you have to go and ask the lady yourself."

"But," I objected, "we can get so much better acquainted by our method."

"Yes, that's true," he admitted, "but doesn't it make you awfully angry if you ask a girl to marry you and she refuses?"

It was necessary to admit that there were advantages in the middleman method which had never occurred to me, and, while I was not ready to acknowledge that his new found method was better than mine, I could still see that the force which brought it about was bringing woman out of her seclusion and placing her on a level with her brother and her future husband.

FINISHED MAN OF THE WORLD.

Cardinal Merry del Val Possesses the Charm of Perfect Manners.

If not in diplomacy, at any rate in learning, manners and physical appearance Cardinal Merry del Val is an ideal prelate, writes Walter Littlefield. He works harder than anybody in the Vatican and has a precise, rapid manner in going through an immense amount of business. Every morning he has a half hour's conference with the Pope; every evening he receives all visitors who believe they have information which may be of value to the Pope or papacy. Merry del Val listens, makes notes, and politely dismisses them. Twice a week, Tuesday and Friday, he receives the ambassadors of the Catholic powers. The following description of his person, given by the Vicomte de Colleville, is suggestive:

"His figure is tall, slight, and graceful. He has a large forehead, a mouth with an amiable smile, and large, black eyes, which give to his expression something of sweetness and sincerity. From all his person there emanates a perfume of exquisite distinction—the charm and seduction of perfect manners. The sound of his voice is harmonious and his conversation brilliant and captivating. In a word, he is a finished man of the world."

Although the cardinal secretary of state has an apartment situated in the oldest and most beautiful part of the Vatican, neither his work nor his pleasures are confined to these precincts. At No. 11, in the Via della Valtellina, outside the Portese Gate, there is a rose-colored villa with high walls and spacious vineyards. It formerly belonged to the nuns of the Sacred Heart; it is now the playground of Merry del Val. There he entertains his social friends. They play bowls, sup in the open, or swing. Yes, the papal secretary of state actually has a swing at his villa and he is very fond of it.

He is also fond of automobiling, and often motors from his villeggiatura to Castle Gandolfo, or to Subiaco, Vicarello, or to the shores of Lake Bracciona. He is an expert swimmer, and by regular exercise keeps himself in the best physical condition.

The World's Largest Crab.

The gigantic Japanese crab, measuring twelve feet, is probably the largest crustacean in the world. It is a type of the spider crab, which inhabits the [illegible] of the group of islands forming the empire of Japan. The body portion is the size of a half bushel measure, while its two great arms, or "feelers," could easily encircle the figure of a man. Its eight arms, or legs, resemble huge bamboo poles and are extremely elastic, and if strung into one line they would reach to the top of a four storey apartment building. One of the extraordinary peculiarities of this crab is the faculty of assuming a disguise by affixing pieces of seaweed and sponges to the body.

Guarding the Cash.

The gypsies in some parts of Europe have a curious way of looking after the honesty of their money collector. The person intrusted with the mission of taking the hat around among the crowd has a living fly put into his left hand, while he holds the hat with his right. When he returns with the funds he must bring the fly back alive as a sign that he has not taken any money from the common property, but if the fly be wanting or even dead he does not get even his share of the money.

Pleasure of Wisdom.

"Your boy likes to go to school better than he used to," said the relative.

"Yes," answered Mr. Bliggins. "He's getting old enough to enjoy learning a lot of things so that he can come home and dazzle me with his superior knowledge."

The Pullman Car Co. were refused an injunction to prevent the lowering of sleeping car rates.

Tried to Withdraw Plea.

New York, June 17.—Although he was warned at the time he pleaded guilty of the gravity of his act and told that he could expect no mercy from the court, H. Levinson, indicted by the grand jury, of which J. D. Rockefeller, jr., is foreman, on the charge of having sold young girls into "white slavery," sought to withdraw his plea when he was brought up for sentence yesterday.

Judge O'Sullivan rebuked the prisoner, but granted his request for the assignment of a lawyer to look after his interests. The court deferred sentence and sent Levison back to the Tombs, where he has been held in default of $25,000 bail.

Western Man Suicides.

Valleyfield, June 17.—Wednesday morning a man about 35 years, small of stature and well dressed, was found dead in the New York Central yards, Valleyfield. It was evidently a case of suicide. Documents in his pocket would in dicate that his name was Owen O'Brien and that he recently resided at 186 Jarvis avenue, Winnipeg.

White Pass Steamer Sunk.

Dawson, Yukon, June 17.—The White Pass steamer Casca, carrying 65 first-class, 50 second-class passengers, 160 sacks of mail and 15 tons of merchandise, struck a rock and sank in Thirty Mile River, 12 miles south of the Hootalinqua. All the passengers were safely removed.

Reduced the Rate.

Almonte, June 17.—Because the municipal council of the town appropriated some $2,000 which belonged to the Almonte Electric Light Commission, also a municipal body, the commissioners reduced the electric light rate by 25 per cent.

The Bishop of Birmingham has given his hearty approval to the establishment of a hostel for laymen at St. Andrew's church, Bordesley.

Local Option movements would be needless if everyone understood that Regal Lager benefits but does not intoxicate. It quenches thirst delightfully, makes the appetite healthy, and aids digestion. Good at meals.

ORDER NOW

The STANDARD ANTHRACITE D. L. & W

SCRANTON COAL

$7.10 Per Ton

The Standard Anthracite at standard price. Builders' Supplies. British Columbia Shingles.

Hardwood $6.00 per cord. First class Mixed Wood $4.50 cord. Cutting and Splitting extra.

R. Hicks & Co

248 MURRAY STREET

MAN TO MAN

Let us talk to you about your Fire Insurance. Have you got a policy at all? if not, what are you thinking about? Do you not know it to be as much your duty to get a Fire Insurance Policy on your property as a policy on your life? There is no protection like a policy in a good, sound company, and you are losing time and taking great risks by delaying. Come in and let us consult about this. We will show you how to insure at a little cost

WE ISSUE POLICIES ON ANY LINE OF INSURANCE IN EXISTANCE.

W. H. HILL

Manager.

159 Hunter Street, Peterborough, Ont.

Phone 14, Bell or Machine

Falmouth was safely reached by the damaged liner Minnehaha.

LAWN MOWERS

See our new patent ball bearing, self sharpening, easy running mowers.

Mowers sharpened & repaired.

SATISFACTION GUARANTEED.

MILLARD'S BICYCLE SHOP

Metherel's Old Stand, Hunter St., near Aylmer St. Phone 1256.

Ladies and Gentlemen, Save Money

By having your last Spring's wardrobe renewed by the Dry-cleaning Process. Goods called for and delivered.

GEORGE R. RECORD

Phone 669 173 Simcoe St.

Steer Straight

for the best beer ever brewed and you are sure to come to us. Our Bottled Beer is "Bottled Health." It means vigor and strength, a good appetite and high spirits. It is the best medicine for the weak and the best food for the strong. Keep our excellent Beer in your home as a beverage and you will have no need of a doctor. Nothing but the purest ingredients used in the brewing.

The Calcutt Brewing & Malting Co'y, of Ashburnham, Limited

The First Impression

Of a man and his business is given to those he corresponds with by the style and character shown in

The Stationery He Uses

If you want to have the distinction that goes with stationery with an individuality about it, come to

THE REVIEW

for your supplies. We make a special feature of this class of work, and turn out material that is exclusive in style and made from the finest stock. Included under this head are:—

Letterheads, Billheads, Envelopes, Circulars, Catalogues, Office Books, Loose Leaf Ledgers, Card Systems, etc., etc.

Come and talk it over, or phone 168, and our representative will call—

REVIEW PRINTING COMPANY

WEDDING PRESENTS

Attractive and Useful

—At ROUTLEY'S—

A few suggestions of helps in the choosing of wedding gifts specially purchased for this season's weddings:

Brass Goods

Burnished or bright finished brass Umbrella Stands, Jardineres, Fern Pots, Cuspidors, Candelabra, Candle Stick, Trays, etc., Cut Glass, Water Pitchers and Tumblers, Spoon Trays, Salad Bowls, etc.

China Department

Nut Bowls, Five O'clock Tea Sets, Salad Bowls, Cake Plates, Fruit Sets, Cocoa Jugs, Cheese Dishes, Fruit and Bread and Butter Plates, Jardineres, new Art Vases, Jugs, China Bric Brac.

Silverware and Sundries

Nickle Serving Trays, all sizes, up to 24 inch. Silver and white handle tea and table knives. All kinds of Spoons, etc. Largest assortment of Dinner and Tea Sets in Canada.

We have over 200 Chamber Sets in stock from $2.00 to $10.00 per set.

The values in each line of goods carried are simply astonishing. We will sell you better goods for less money than any house in Peterborough.

397 GEORGE ST. PETERBORO' | ROUTLEY'S | 262 QUEEN ST. TORONTO

Cookery Points

Rhubarb is at its best at this time of the year, and this product of the garden has many uses not only for the table, but for medicinal purposes, says Marion Neil Harris. The part used the most is the foot stalk of the leaves. The roots take up many acids and are astringent; hence the value of the dried roots as a medicine. Rhubarb is a powerful zest giver. When merely placed in the mouth and left unmasticated there is a rush of the saliva from the glands to deal with the quantity of acid in the mouth. This is excellent in cases where the digestive fluids need stimulation. Any food taken will be absorbed through the pouring out of digestive fluids. Though a vegetable, rhubarb is used in every respect as a fruit. Eaten stewed, so that the acids are tart in it, the stalk acts as a foe to gout and to rheumatism, for it neutralizes the uric acid that causes these things. It is also a specific for the complexion. There are many ways of preparing it for the table, and the following recipes ought to be pleasing:

Rhubarb Sponge.

Line a mold with slices of sponge cake, pressed firmly around the inside. Fill up the mold with stewed rhubarb, not too moist, sprinkle with sugar; covering the top with more slices of cake, cover with a plate and press down with a weight for a few hours, when the juice of the rhubarb will be absorbed by the cake. Turn out very carefully, decorate with little pieces of angelica and serve with a nice custard.

Compote of Rhubarb.

Wipe the rhubarb with a damp cloth and cut it into lengths of four or five inches. Put into a saucepan five pounds of sugar with two pints of water. Bring quickly to boiling point and skim, and then boil till the sirup is quite thick. Then add the rhubarb and simmer gently till soft. Lift each length carefully and lay it on a glass dish. Then boil the sirup a few minutes longer. Let it cool. Then add a few drops of red coloring and pour over the rhubarb. Serve with cream and lady fingers.

Cookies For School Children.

Hungry school children love oatmeal cookies when they are just right. If mealy and dry they will have none of them; if candied, crisp and sweet they are eaten to the last crumb. Here is a recipe:

Cream together smoothly three-quarters of a cup of butter and one cup of brown sugar. Add to this half a cup of cream or milk and two eggs that have had the whites and yolks beaten separately and very stiff. Beat the whole carefully together and then stir in two cups of rolled oats. Beat again vigorously, and then add one cup of well sifted whole wheat flour.

Add a level teaspoonful of soda, one of salt and one each of cinnamon, cloves, nutmeg and a pinch of black pepper. Beat again and then drop from a large spoon on buttered tins and bake in a fairly quick oven.

The Window Shelf.

The housekeeper who has once learned the comfort of a shelf outside her kitchen window will never again be without one. Where there are outside shutters this should be low enough below the sill to enable them to close easily.

The shelf may be just a plain board, wide enough for pots and bowls, or if in an exposed position there should be a two inch rim around the edge.

For occasional use a shallow box nailed to the window in such a way that the inside of the box faces the kitchen is useful to put articles of food in that will overflow the refrigerator. The top and sides of box keep snow, rain and dust from the provisions, yet a low temperature can be maintained. This could not be used with outside shutters.

Matrimony Tarts.

Matrimony tarts is the odd name to an apple dessert of which there are many varieties. This particular apple tart or pudding calls for one dozen apples, a quarter pound of currants picked, washed and dried; two ounces of candied peel chopped fine, a little grated nutmeg, some sifted sugar and puff paste.

Pare, core and quarter the apples. Put them into a saucepan with a little water and stew them to a pulp, stirring frequently. Then add the currants, the chopped peel, sugar to taste and nutmeg.

Line a pudding dish with puff paste; pour the fruit, when it has cooled a little, into it; cover with crust, press the edges together all around, make a hole in the center and bake.

Where History Began.

Describing a visit to the tombs of the Egyptian kings, Albert Bigelow Paine in Harper's Weekly writes of "the splendid tomb of Amenophis II., of the eighteenth dynasty, who lived in the glory of Egypt, 1600 B. C., a warrior who slew seven Syrian chiefs with his own hand. The top of the sarcophagus is removed and is replaced by heavy plate glass. Just over the sleeper's face there is a tiny electric globe, and I believe one could never tire of standing there and looking at that quiet visage, darkened by age, but beautiful in its dignity, unmoved, undisturbed by the storm and stress of the fretful years. How long he has been asleep! The Israelites were still in bondage when he fell into that quiet doze, and for their exodus a century or two later he did not care. Hector and Achilles and Paris and the rest had not yet battled on the plains of Troy."

"Tried and True Layer Cake."

Cream one and three-quarter cups of sugar with one-half cup of butter, add three eggs and beat the batter hard. Stir in a cup of sour milk into which a generous pinch of baking soda has been beaten. Last of all, whip in lightly three cups of flour that has been sifted with two teaspoonsful of baking powder. Bake in three layers and put together with any kind of icing or filling.

CATARRH CANNOT BE CURED

with LOCAL APPLICATIONS, as they cannot reach the seat of the disease. Catarrh is a blood or constitutional disease, and in order to cure it you must take internal remedies. Hall's Catarrh Cure is taken internally, and acts directly on the blood and mucous surfaces. Hall's Catarrh Cure is not a quack medicine. It was prescribed by one of the best physicians in this country for years, and is a regular prescription. It is composed of the best tonics known, combined with the best blood purifiers, acting directly on the mucous surfaces. The perfect combination of the two ingredients is what produces such wonderful results in Curing Catarrh. Send for testimonials free.

F. J. CHENEY & CO.,
Props., Toledo, O.

Sold by all Druggists, price 75c.
Take Hall's Family Pills for constipation.

Good Form

Tact is the highest type of good form, and it is a virtue that only needs exercising to become a fixed habit.

A woman of tact is one who feels that the story told to hurt your feelings is essentially bad form and inconsiderate of the feelings of others.

A woman of tact is the one who is courteous to old people, who laughs with the young and who makes herself agreeable to all women in all conditions of life.

A woman of tact is one who makes her good morning a pleasant greeting, her visit a bright spot in the day and her goodby a hope that she may come again.

A woman of tact is one who does not gauge people by their clothes or their riches, but who condemns bad manners.

A veritable woman of tact is the best type of a Christian, for her very consideration makes other women long to imitate her. Remember that to do your work as a woman of tact means more than speaking from platform or assumed elevation.

A woman of tact is one who is courteous under all circumstances and in every condition in which she may be placed. She is the woman who can receive the unwelcome guest with a smile so bright and a handshake so cordial that in trying to make the welcome seem real it becomes so.

A woman of tact is one whose love for humanity is second only in her life's devotion and whose watchword is unselfishness in thought and action.

By making self last it finally becomes natural to have it so.

The Chance Acquaintance.

The question is often asked about recognizing the man or woman whom unconventionality has allowed one to meet. There can be no set rule. For instance, a man may have rendered some great assistance in an accident or have protected you from rudeness in public. In this case it would be impossible to pass such a chance acquaintance without a civil nod or a smile of recognition should you happen to meet him again. But it must be remembered that in all cases an introduction is in order before friendship can begin.

Always remember that you do not know the mere acquaintance. Be cautious and endeavor to swing the conversation into impersonal channels. Men often laugh at the foolish girl who pours out her childish enthusiasms into their unsympathetic ears. Never talk or act in such a way as will cause shame or regret in the calm consideration of the next day.

Relation-in-law Duties.

When a girl marries it is the duty of her husband's family to give at least one reception in her honor, that she may meet their friends and be made welcome.

And it should not be forgotten that, even if the choice is what may be termed distasteful to his family, a man marries to suit himself, and it is a reflection upon all of them if they do not try to make the best of the matter and prevent remarks that are not complimentary. Such a course is far the more dignified for a mother and sisters of the man to take, and at the earliest opportunity it is proper to give a reception, inviting personal friends to meet the new relation-in-law.

Usually such an affair is held at night, in order that the men of those families invited may be present. Then cards are issued in the name of the father and mother of the bridegroom.

The Letter of Introduction.

When one gives a letter of introduction to any one it is always safest and best to write privately in advance of the letter of presentation, giving the person to whom the letter is addressed some idea of the social position, tastes, etc., of the bearer of the note or card.

Letters of introduction are, as a rule, in the form of very brief notes worded somewhat as follows:

My Dear Mrs. Black—It gives me the greatest pleasure to present to you Miss R. (Mrs. R. or Mr. R.). She has been a friend of mine for a number of years, and whatever you can do for her during her stay in —— I will consider a favor conferred upon me personally.

Then may follow a few remarks on subjects of common interest.

If one does not wish to write a note the words "Introducing Miss R." may be written across the top of one's visiting card.

Little Points of Etiquette.

It is courteous to shake hands with a guest in your own house, and many hostesses repeat the handshaking when he leaves.

It is only necessary to bow an acknowledgement of an introduction, though shaking hands is cordial and not considered old fashioned, as formerly.

A girl or young woman should rise when an older woman enters the room and remain standing until she is seated. It is customary to rise to receive a guest, whether it be man or woman.

Lord Kitchener had an interview with Sir Edward Grey at the Foreign Office one day last week.

DO NOT NAG GROWING BOYS.

Psychologist Declares Lads Should Work Out Own Problems.

"Let the growing boy work out his own salvation," was the appeal made by Dr. Arthur Holmes, professor of psychology at the University of Pennsylvania, when he recently addressed a large mothers' meeting.

Loving their children as they do and being earnest in the endeavor to help them, it was hard for many in Dr. Holmes' audience not to feel that he was right in the assertion that children are nagged too much and that boys especially should be allowed to develop naturally along their own lines.

"Mothers often forget," said he, "that, while their own way is to arrive at conclusions by intuition, boys are more logical and feel imperatively a need to work out things for themselves.

"Until he is nine or ten perhaps you may tell a lad not to do this thing or that, but from then on he will demand the reason why, and just here you will be shocked to discover that his ideas of right and wrong do not coincide with yours. Only the wise and unselfish mother will realize that there comes a time when she must withdraw from the growing boy and let him grow forth into the man's world, where she will only misunderstand should she follow.

"We older folks live in the past and worship the truths consecrated by age, but a boy naturally lives in the future. The very fact that a law, whether physical or ethical, is old is just why he wants to test its strength.

"You find it first when the boy chafes at parental authority and scoffs at family traditions, but if you are wise you will let him alone. He is manufacturing manhood. It is only the lad who questions and wonders and insists upon settling things for himself that amounts to anything worth while.

"Above all things, be careful that you do not condemn him for deeds whose motives were right and pure. His ideas may be different from yours, but if he does a thing and thinks it right then it is right, no matter whether any one else condemns or approves."

FOR THE HOUSEWIFE.

Uncle Sam Sends Books Free on Cookery Matters.

The foods used to give variety to the diet in the home vary with time, place and circumstances, but the staple foods the country over are cereal grains and their products, meat, dairy products, eggs and the more usual vegetables and fruits.

According to the results of a large number of carefully conducted studies in American homes, it appears that meat and poultry supply 16 per cent of the total food material, 30 per cent of the protein and 59 per cent of the fat in the average American dietary; dairy products, 18 per cent of the total food, 10 per cent of the total protein, 36 per cent of the total fat and 4 per cent of the total carbohydrates; cereals and their products, 31 per cent of the total food material, 43 per cent of the total protein, 9 per cent of the total fat, 62 per cent of the total carbohydrates; vegetables and fruits, 25 per cent of the total food, 9 per cent of the total protein, 2 per cent of the total fat and 16 per cent of the total carbohydrates.

These figures indicate clearly the relation which the principal agricultural products must necessarily bear to home problems. It is evident that utilization of these staple foods to the best advantage is of great importance to every housekeeper.

Bread, meat and vegetables form a large part of the food of the nation, and their purchase, care and preparation for the table are the themes of farmers' bulletin 256 ("Preparation of Vegetables For the Table"), 375 ("Care of Food In the Home"), 389 ("Bread and Breadmaking") and 391 ("Economical Use of Meat In the Home"). These publications may be had free by sending to the United States department of agriculture, Washington.

These bulletins are not "cookery books," although a large number of recipes for cooking vegetables and meats and mixing and baking bread are found between their covers.

Good Cake Making.

There are some general rules for cakemaking that must be observed:

First.—The ingredients must be of the best, for the best are the most economical.

Second.—Never allow butter to get too soft or oily before creaming it with the sugar.

Third.—Always have an earthen or enameled dish to mix and work the materials for cake. Tin, if not new, is apt to discolor the materials. Remember that eggs will tarnish even silver. Always use a clean wooden spoon.

Fourth.—As a rule, in mixing cake first beat the sugar and butter together to a cream, then add the yolks of the eggs. If spices are used, these go in with the yolks of the eggs; then comes milk and last the thoroughly beaten whites of the eggs and flavoring. If fruit is a portion, this is put in with the flour.

Fifth.—For small cakes the oven should be pretty hot; for larger cakes only moderately so. If a broom straw pushed through the thick part of the cake comes out clean and free from dough, the cake is done; also if the cake has left the sides of the plan and does not make the slightest hissing.

Sixth.—Some cooks take cake immediately from the pans and do not cover; others leave in the pans fifteen minutes and then cover. Experiment and experience must make the decision in each household.

A dog which upset a beehive at Ashburnham, Essex, was attacked by bees and stung to death.

Physicians Recommend Castoria

CASTORIA has met with pronounced favor on the part of physicians, pharmaceutical societies and medical authorities. It is used by physicians with results most gratifying. The extended use of Castoria is unquestionably the result of three facts: *First*—The indisputable evidence that it is harmless: *Second*—That it not only allays stomach pains and quiets the nerves, but assimilates the food: *Third*—It is an agreeable and perfect substitute for Castor Oil. It is absolutely safe. It does not contain any Opium, Morphine, or other narcotic and does not stupefy. It is unlike Soothing Syrups, Bateman's Drops, Godfrey's Cordial, etc. This is a good deal for a Medical Journal to say. Our duty, however, is to expose danger and record the means of advancing health. The day for poisoning innocent children through greed or ignorance ought to end. To our knowledge, Castoria is a remedy which produces composure and health, by regulating the system—not by stupefying it—and our readers are entitled to the information.—*Hall's Journal of Health.*

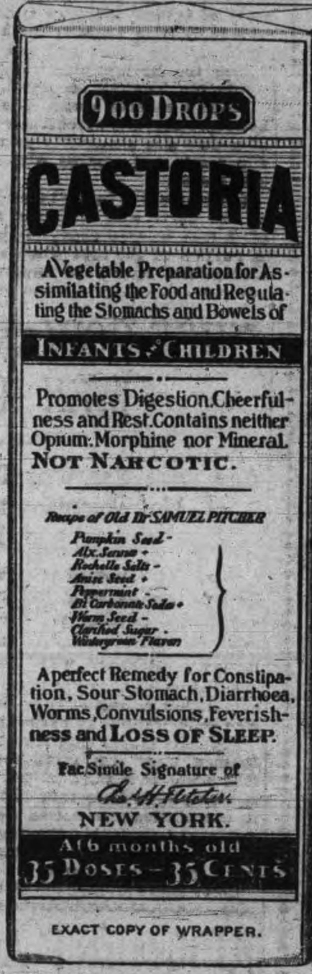

EXACT COPY OF WRAPPER.

Letters from Prominent Physicians addressed to Chas. H. Fletcher.

Dr. B. Halstead Scott, of Chicago, Ills., says: "I have prescribed your Castoria often for infants during my practice, and find it very satisfactory."

Dr. William Belmont, of Cleveland, Ohio, says: "Your Castoria stands first in its class. In my thirty years of practice I can say I never have found anything that so filled the place."

Dr. J. H. Taft, of Brooklyn, N. Y., says: "I have used your Castoria and found it an excellent remedy in my household and private practice for many years. The formula is excellent."

Dr. R. J. Hamlen, of Detroit, Mich., says: "I prescribe your Castoria extensively, as I have never found anything to equal it for children's troubles. I am aware that there are imitations in the field, but I always see that my patients get Fletcher's."

Dr Wm. J. McCrann, of Omaha, Neb., says: "As the father of thirteen children I certainly know something about your great medicine, and aside from my own family experience I have in my years of practice found Castoria a popular and efficient remedy in almost every home."

Dr. J. R. Clausen, of Philadelphia, Pa., says: "The name that your Castoria has made for itself in the tens of thousands of homes blessed by the presence of children, scarcely needs to be supplemented by the endorsement of the medical profession, but I, for one, most heartily endorse it and believe it an excellent remedy."

Dr. R. M. Ward, of Kansas City, Mo., says: "Physicians generally do not prescribe proprietary preparations, but in the case of Castoria my experience, like that of many other physicians, has taught me to make an exception. I prescribe your Castoria in my practice because I have found it to be a thoroughly reliable remedy for children's complaints. Any physician who has raised a family, as I have, will join me in heartiest recommendation of Castoria."

GENUINE CASTORIA ALWAYS
Bears the Signature of

Chas. H. Fletcher.

The Kind You Have Always Bought

In Use For Over 30 Years.

THE CENTAUR COMPANY, 77 MURRAY STREET, NEW YORK CITY.

IN CASE OF INVASION.

What Britain Must Do to Protect Her Shores.

Not long ago, when British naval manoeuvres were in progress, one of our admirals was instructed to consider that he was in command of a squadron which was convoying transports containing 70,000 soldiers. He was also directed to land those troops, if he could, at a certain Scottish port. The admiral's area of operations was the North Sea. Now the North Sea is notorious for bad and uncertain weather, and is particularly susceptible to fogs. It happened that the admiral had fog nearly all the way across that famous stretch of water, and the result was that in theory he managed to reach his port and land his men, that is to say, if he had been in reality an enemy, he could have invaded Scotland.

His performance negatives the assertion which has been so often made that invasion of Great Britain is impossible. Nothing is impossible in war, when the unexpected so often happens, and on several occasions these imaginary descents on our own shores have been carried out with great success.

If in the next naval war the fight for sea supremacy takes place on the North Sea, as most authorities believe it will, no Englishman can escape from the depressing feeling that on any morning he may awake to learn that the country has been raided by a foreign horde, and that his own life and property are in peril, and that his fellow countrymen have been plunged [illegible] can know. [illegible] recent years the possibility of invasion has been recognized, and, as I have already pointed out, the British fleet has been completely reorganized and redistributed with a view to meet such attempts to land on our shores. So heavy will be the strain and responsibility on the heads of our fleets in such times that it is scarcely possible for an ordinary person to realize the immensity of the burden.

When the conflict does come it will be such as the world has never known on the waters, because there have never been such powerful fighting machines afloat.

Let us assume that hostilities suddenly break out between ourselves and a powerful European nation, one possessing a fleet almost equal in strength to our own, or, at least, equal to any fleet that we can put against it without weakening our naval power in other parts of the world. We know that everything depends on our smashing the enemy at sea, and making it impossible to cover a landing force. Once he gets a footing he has achieved his main purpose; for while we are desperately striving to destroy him he will claim our attention elsewhere in the world.

War has been declared, and the Dreadnoughts and super-Dreadnoughts of both powers meet and fight for mastery. The whole forces of both nations it seems, have been assembled for the combat, and when the rival fleets encounter each other there ensues a contest of unparalleled ferocity.

The huge steel monsters fire at each other from almost incredible distances. Here a lucky shot from a 12-inch gun creates such havoc that one of the opposing ships is put out of action and promptly starts away to try and seek salvation in flight. After her, however, goes a powerful modern British cruiser, a ship as formidable almost as the disabled battleship. She pursues her crippled antagonist, hanging on with ease and pounding her with her big guns. There is no help for it—the wounded leviathan must either surrender or be destroyed, and the captain, having done his duty, determines to lose no more lives and so he strikes his flag.—London Scraps.

Your Home Demands MUSIC

We sell the Mason & Risch High-grade Pianos, Bell Pianos and Organs, as well as other makes of approved Instruments, Full lines of small Musical Instruments, Music Books, Latest Sheet Music, etc.

Agents for the White and the Raymond Sewing Machines. Call and inspect our Goods.

PETERBOROUGH MUSIC CO
404 George St. J. P. CUNNINGHAM

CASTORIA
For Infants and Children.
The Kind You Have Always Bought
Bears the Signature of Chas. H. Fletcher.

EGGS

For Sale in Any Quantities

COLDSTORAGE

In Full Operation

SATISFACTION GUARANTEED

W. SCOTT CO'Y
Both Phones 264

PINEAPPLE WEEK

You cannot do better than preserve Pineapples now, as they are very fine and remarkable cheap.

Large select......$2.00 per doz.
Select preserving 1.50 " "
Medium.............1.25 " "

E. F. MASON, GROCER
429 GEORGE ST.
Telephone 78.

ROBERT FAIR & CO., LIMITED.

SATURDAY BARGAINS

FOR JUNE 18th.

Now comes your great opportunity, as a result of a readjustment of stocks after a busy season, a Clearance Sale of lines of the highest standard of quality and every line has a distinctive style.

It will be one of the BEST SATURDAY BARGAIN OFFERINGS we have placed before you this year.

42 inch Silk Warp Crystaline **DRESS GOODS** in sky, pink, white and black. Regular price 75c the yard. Saturday........ **25c**

52 inch Chiffon Weight, Cream all wool Homespun, lovely summer **DRESS FABRIC.** Regular price $1.00 the yard. Saturday........ **55c**

15 ends Fancy Dresden Colored and self design white **JAPAN DRESS SILKS,** 25 and 27 inches wide in waist and dress lengths. Regular price 75c and 85c the yard. Saturday........ **39c**

1 lot Smartest Designs in white **WASH BELTS** and Muslin and Lace **JABOTS,** a large collection. The former prices were from 25c to 35c. Your Choice Saturday........ **19c**

Lace and Embroidery **COLLAR TABS** in dainty designs bought to sell at 10c each. Hurry Up Price for Saturday........ **3 for 5c**

Ladies' Fine Colored **COTTON STOCKINGS** full fashioned in pink, tan sky, nile, Grey and black. Regular price 30c the pair. For Saturday next........ **20c**

100 pieces swell Pure Silk **RIBBONS** in Taffeta and Duchess quality, running 5 to 7 inches wide, all new shades. Values from 25c to 35c the yard. All one price Saturday........ **15c**

Ladies' Black **COTTON STOCKINGS**—and such Stockings! See them for yourself. Regular value 15c. Saturday........ **10c**

A Collection of Ladies Bleached **COTTON UNDERVESTS** in quarter and no sleeves, handsomely trimmed about neck. Regular price 20c the garment. Saturday........ **12½c**

Rich Embroidered **FLOUNCINGS** from Switzerland, 54 inches wide, swell designs in needlework. Regular price $1.25 the yard. For Saturday next........ **78c**

We have received a choice new lot of **CORSET EMBROIDERY** that we intended selling at 35c and 40c the yard, but reserve them for next Saturday to sell at........ **25c**

TABLE LINENS almost straight from Belfast for this sale, 60 inch half bleached Damask, the 40c quality. Priced for next Saturday at........ **29c**

Damask Linen **TABLE CLOTHS** (half bleached) for next Saturday's Sale 60x90 inches. Regular $1.25 for.. **$1.00** | 70x90 inches. Regular $1.50 for.. **$1.10**

A Large Collection, **LADIES' NIGHT DRESSES,** slip over style. Many designs to select from. The former price was $1.00 and $1.15. Your Choice Saturday........ **75c**

A little group, odd designs in Ladies' White Cotton **CORSET COVERS** and **DRAWERS** have been priced lower for next Saturday for your benefit. They were 75c and 85c each. Next Saturday you can have any for........ **39c**

Unbleached **COTTON SHEETINGS,** splendid quality, nice strong even thread, 72 inches wide. Regular price 30c yard. Saturday........ **23c**

Simply a case of wanting the money more than we want the goods and that is why we make such low prices on these **TOWELS** for next Saturday— 10c Towels for **7 1-2c,** 12½c Towels for **9c** and 15c Towels for **12 1-2c**

Summer Millinery Bargains

For those who shop here next Saturday. A Charming Collection of HATS fresh from our workrooms — the seasons most approved styles.

Lot 1, $3.50 and $4.50 Hats for........ **$1.98**
Lot 2, $5.00 to $7.00 Hats for........ **$3.39**
Lot 3, $8.50 to $9.00 Hats for........ **$4.48**

A BIG VARIETY OF THE SEASON'S NEWEST SHAPES FROM WHICH TO CHOOSE

Lot 1, Regular Price $2.00 for........ **89c**
Lot 2, Regular Price $1.50 for........ **49c**
Lot 3, Regular Price $1.00 for........ **29c**

CHILDREN'S PANAMAS AND GALETEAs

Regular $3.00 for........ **$1.68**

CHOICE VARIETY OF THE SEASON'S FLOWERS, BEST COLORS

Lot 1, Regular $2.00 for........ **49c**
Lot 2, Regular $1.25 for........ **23c**

There is but one place to buy with advantage next Saturday, and that place is—

Robt. Fair & Co. Limited.

SIGN OF THE GOLDEN LION.

FUNERAL OF THE LATE DR. GRAY HELD TO-DAY

The funeral of the late Dr. Gray was held this afternoon from the late residence, Sherbrooke street, to Gardner's cemetery, Millbrook, and a large representation of citizens and the medical profession attended. Rev. George Henderson, pastor of the Charlotte street Methodist church, officiated.

The late Dr. Gray was born in the township of Manvers, and had reached his 63rd year. Educated at Victoria College, Cobourg, he afterwards graduated in medicine in Toronto and practiced at Blackstock for some years. Removing to Bailieboro the deceased resided there for seventeen years, and then coming to this city, he practiced his profession for fourteen years.

Surviving him are his wife, who who was before her marriage Miss Elizabeth Kennedy, of Millbrook; one son, Kennedy, of Toronto; three brothers, Messrs. William, of Michigan; Samuel, of British Columbia and James, of Manvers township. The sisters are Mrs. (Rev.) Reynolds, of Cornwall, Ont.; Mrs. Robert Taylor, of Redvers, Sask., and Mrs Diamond, of Grand View, Man.

GORHAM IN GOOD HEALTH

A report is in circulation to the effect that James Gorham, who is awaiting trial in the county jail for the murder of his mother, is being affected in health as a result of the confinement, but the Review made inquiry to-day from an authoritive source and the report was contradicted.

According to the Ipswich medical officer of health there is not a perfect set of teeth among the school children of the district.

GOT OUT VERY QUICKLY

When the fire brigade turned out this afternoon it was not to extinguish a fire. The delegates of the Park street Baptist church convention were anxious to witness the celerity and speed of our brigade and Rev. J. R. Webb rang in an alarm from box 33. Fire Chief Howard was apprised of the nature of the call and the visitors were delighted with the result of the experiment, and were very complimentary in their remarks about the smartness of the Peterborough fire brigade.

THE SCAFFOLD IS COMPLETED FOR HANGING

Of Robert Henderson on June 23rd--Is in Inner Goal Yard--Ex-prisoner States Condemned Youth Retains His Good Spirits--Is a Ready Writer of Parodies--Name of Executioner Withheld.

The scaffold on which Robert Henderson is to meet his death, has been practically completed. A gang of four men has been working on the scaffold for some days past under the supervision of the official executioner. In spite of several inquiries at the sheriff's office, the name of the hangman could not be found out and for the reason the Review presumes, that he wants his identity concealed.

From a reliable source it is learned however, that the executioner is a man of middle size about fifty years of age apparently and speakes with an English accent.

The scaffold is in the inner jail yard on the north side and about two feet of it may be seen above the jail wall. A portion of the rope was visible yesterday, but it will be impossible for the public to see any part of the execution as the boarding at the top will be arranged so as to prevent this.

The executioner has left the city and will officiate at the hanging of Walter Ross at North Bay on the 21st, arriving here from there for Henderson's exection on the 23rd.

A local young man who has been a prisoner in the jail until recently, on a minor charge, states that Henderson is just as indifferent in his attitude as reports would indicate. He shaved the condemned man on a couple of times and the latter remarked that his barber might just as well cut his throat as let somebody else hang him.

The young man says that Henderson is a clever parodist and readily composes parodies on "Old Grey Bonnet" and other popular songs.

CHIEF HOWARD SAYS HE THINKS MEN JUST WANTED EXCUSE

And That Was Why They Quit Fire Department — Wages Not Tempting to Good Men — Speaks Highly of His Deputy Chief.

When Chief Howard was seen by the Review this morning regarding the seven men quitting the fire department the chief in commenting on the Review's interview with ex-Lieutenant Denno and ex-Fireman Dundas, stated that he was of the opinion that men only wanted an excuse to quit.

The chief stated that the wages paid firemen were very small and noticed that while he has had several good firemen employed from time to time, that it was difficult to retain men in the service when double the amount was to be earned in various other lines of work, on a nine hour a day schedule.

Chief Howard repudiated the statement that Assistant Chief Grange was unbearable or domineering. He said he was a very reliable, straightforward, industrious man, faithful to duty, always on time, courteous to visitors and a strict, but reasonable disciplinarian. The chief said that his assistant was a valuable man to the city and had become very efficient in his work.

The chief stated that a couple of Mr. Grange's former employers were after him the other day to re-engage him and he thought this was good evidence of his ability and trustworthiness.

"I wish there was a few more like him in the department," he concluded.

JUDGMENT AGAINST BANK OF ONTARIO IN SUPREME COURT

Bank is Ordered to Pay $1,500.00 and Costs to the McAllister Milling Company — $21,000 Rent Involved by This Judgment.

A Supreme Court judgment of local interest was given yesterday at Ottawa when the Ontario Bank was ordered to pay $1,500 and costs to the McAllister Milling Co., their appeal from the order of the Court of Appeal of Ontario being dismissed.

It will be remembered that this case was tried three years ago when judgment was given in favor of the McAllisters against the Bank. The bank then appealed to the Divisional Court, which gave judgment in favor of the bank, thereupon the McAllister Milling Co. appealed to the Court of Appeal for the Province of Ontario, which reversed the decision of the Divisional Court and restored the judgment of the trial judge in favor of the Milling Company. It was from this last judgment that the Ontario Bank appealed to the Supreme Court of Canada, which gave judgment confirming the judgment of the trial judge. This action is a test action and $21,000 rent is involved by this judgment.

Hon. A. B. Morine and F. R. McKelcan appeared before the Supreme Court for the Ontario Bank and Daniel O'Connell and Wallace Nesbitt, K.C., appeared for the McAllister Milling Company.

DON CUPID STILL SHOOTS

STENTON—ELLSWORTH.

A quiet, but pretty June wedding was solemnized on June 15 at the Cambridge street Methodist church parsonage, by Rev. J. P. Wilson, B. A., when Miss Kathleen Ellsworth, of Lindsay, was united in marriage to Mr. Herbert L. Stenton, of [illegible]ough. Miss Eva Stenton, sister of the groom, acted as bridesmaid, and Newman Wendt [illegible] the groom.—Lindsay Warder.

LETHEM—ECKFORD.

A pretty wedding took place in St. Andrew's Presbyterian church, Southampton, Ont., on Wednesday morning, when Miss Helen Cameron Eckford, only daughter of Mr. and Mrs. J. C. Eckford, was united in marriage to Mr. Edward Lethem, Peterborough, son of Mr. Edward Lethem, London, England, the Rev. J. R. Brown performing the ceremony. The bride was given away by her father, and looked very pretty in a cream serge costume, with hat to match, and carried a bouquet of cream roses, and wore a lovely necklace of amethysts and moonstones, the gift of the bridegroom. The church was prettily decorated, and the front part was occupied by the immediate friends, the body of the church being filled with the many friends of the bride. The ushers were Dr. John Eckford, Mexico, brother of the bride, and Mr. James Cameron, Walkerton, cousin of the bride. After the honeymoon the young couple will reside in Peterborough.—Mail and Empire.

FRANCIS—CAMERON.

The following is taken from the Port Arthur News and relates to a young lady, a former resident of Peterborough:

An exceedingly pretty house wedding took place yesterday afternoon at 1 o'clock at Terrace Court, the home of Mr. and Mrs. James Meek, when their niece, Miss Mary Irene Cameron, daughter of Mr. and Mrs. Duncan Cameron, of Portersville, Cal., became the bride of Mr. John Milton Francis, of Fort William, son of Mr. John Francis, of London, Ont. The bride was given away by her uncle, Mr. J. T. Emmerson, and was becomingly attired in a handsome travelling suit of bronze green cloth with hat of tuscan straw, trimmed [illegible] and roses and carried a shower bouquet of roses and lillies of the valley. Her sister, Miss Violet Cameron, was bridesmaid, and looked very pretty in a princess gown of buttercup satin and carried cream roses. The groom was supported by Mr. Milton Johnson, of Fort William. Rev. H. G. King, of Fort William, performed the ceremony, and Mrs. A. C. Moffatt, cousin of the bride, played the wedding march. The floral decorations used in the home were white roses, pink and white sweet peas and carnations interspersed with potted plants, which lent a most bride-like appearance to the entire surroundings. The guests included only immediate friends and relatives. After the ceremony a buffet luncheon was served, and Mr. and Mrs. Francis left on the Hamonic for a month's visit to Peterborough, Toronto, London and Muskoka district. On their return they will reside on Marks street, Fort William. The groom's gift to the bride was a beautiful diamond and ruby ring. To the bridesmaid handsome pearl bar brooch. To Mr. Moffatt a pretty gold hat pin.

Cook's Cotton Root Compound.

The great Uterine Tonic, and only safe effectual Monthly Regulator on which women can depend. Sold in three degrees of strength—No. 1, $1; No. 2, 10 degrees stronger, $3; No. 3, for special cases, $5 per box. Sold by all druggists, or sent prepaid on receipt of price. Free pamphlet. Address: THE COOK MEDICINE CO., TORONTO, ONT. (formerly Windsor)

PROGRAM FOR BAND CONCERT

The following programme will be played by the 57th band at the concert at Victoria Park this evening;

March, "Pet of the Guards," Revelle.
Overture, "Bohemian Girl."
Sacred selections, by request, (a) Hymn (b) March Religioso, No. 2, Paris Chambers.
Idyl, "Glow-Worm."
Humorous selection, "Artful Arty."

PART II.

March, "American Republic," by request.
Selection from the musical comedy, "The Fair Co-ed."
Barn Dance, Henry.
Selection from the musical comedy, "The Time, the Place and the Girl."
March, "King Radium."
God Save the King.

SIMPSON & YOUNG'S CLEARING SALE

Simpson & Young retiring from business; large clearing sale of all stock on hand at our store on Water street. The sale is on now, and will continue until all stock is disposed of. A large amount of fine flour and feed to go at clearing prices; also 1-10 h.p electric motor in first class condition, everything in connection with the feed business is to be had at lowest prices. We also carry a line of democrats, trucks and some farming implements which have to be cleared at a great sacrifice. Call early and get your pick of a large and choice stock. We ask that all outstanding accounts be settled at once, and anyone having an account against us please notify us at once and we will make immediate settlement. 5d1w

CANADIAN PACIFIC RAILWAY.

Change of time — Commencing June 19th, local train will leave Peterboro' for Toronto at 7.42 a.m. instead of 7.55 a.m

Going east, local train will leave Peterboro' at 7.47 p.m. for Norwood etc. Other train times unchanged.

Note carefully, westbound local leaves Peterboro' at 7.42 a.m., 13 minutes earlier.

CITY NEWS ITEMS

Choice Dairy Butter

Dairy butter for sale at 23 cents per lb. Walter M. Roebuck, corner Water and Smith streets.

Decorating in Picton

Mr. Webber Turner and staff are in Picton to-day decorating for the Bordon picnic.

Conservatory Closing

The plan for the Conservatory closing concert will open to-morrow morning at Madill's drug store.

Make No Mistake

'Tis Saturday, the 25th of June (not to-morrow, the 18th) that the Printers go with their friends to Cobourg. Remember the date.

Pianos to Rent.

Pianos and organs rented from $1.00 per month up. Six months' rent allowed in case of purchase. The J. M. Greene Music Co., Limited, George st.

Song Service

If the weather continues warm, the first of the open air gospel services will be held in Central Park Sunday evening, commencing at 8.15.

What's on To-night

Band concert.

Closing exercises Park street Baptist church. Rev. John McNeil, Walmer road Baptist church, will speak on "The Call of the West."

Young Ladies' Outing

The young ladies of the Normal school are enjoying the annual outing to-day now that the examinations are over. They are visiting Stoney Lake.

Auction Sale

Remember the auction sale, without reserve, of the W. J. Reid & Co wholesale stock. Dinner sets, toilet sets and fine china consigned to China Hall for unreserved [illegible] on Saturday, 18th inst., afternoon and evenings, at China Hall. Inspection invited.

JOHN HAGGART, Auctioneer.

2d

Picture Panorama of King's Funeral

By special arrangement with the supplying agency Mr. M. Pappas, proprietor of the Royal will show the vitagraph pictures of King Edward's funeral on Tuesday and Wednesday of next week.

Excellent pictures of the funeral were seen at the Royal last week, but the vitagraph films are much more interesting and complete.

PINEAPPLES FOR PRESERVING

Fresh Canadian Strawberries arriving daily. Now is the time to get price and quality combined. Order from S. A. OKE, 340 George St., and be sure of getting both. Phone 275. 4d

Bloodpoisoning due to the prick of a thorn received whilst gardening, was was stated at a Preston inquest to have caused the death of William Ryding.

A CHANGE -- A REST

Three years ago the 16th of January last Mr. Browett Dr. of Optics of Philadelphia moved his family to Peterborough, located permanently as a citizen and began to establish an Optical business here and since that time he has never spent more than a day out of the city. This seemed neccessary to establish a new business and now for the first time he is spending a few days on a business trip teaching and examining Opticians. Mr. Browett has received a permit to see every detail of the process of the manufacture of lenses and spectacles of the famous Bauch & Lomb Optical Co. in Rochester, N. Y., and will before returning be shown through the immense factory where about 2000 hands are employed. Mr. Browett hopes to return by the 18th., much refreshed by his holidays and with new Ideas and equipment for carrying on the ever business of The Optical Institute. Mr. Browett wishes to thank the citizens of Peterboro' and the people of the vicinity for the patronage which has been given during the past three years and assure them that it shall be his constant endeavors to render the best possible service in the examination of the eyes for glasses and supplying the most modern styles of finest quality and best value.

THE PETERBOROUGH OPTICAL INSTITUTE

IN THE MARKET BUILDING.

J.W. BROWETT, Ref. D. M. O. Optical Specialist, Dr. of Optics, Philadelphia, Gradua Pennsylvania State College, New York Optical Institute, Optical Institute of Canada, Associa Graduate Detroit and Chicago Ophthalmic Colleges and Hospitals.

Great Bargains in Ladies' Skirts

Given at the Knickerbocker Co. on Friday and Saturday

This lot of Skirts consists of Voile, All Wool and Venetian, including some light greys. All the latest styles in pleated effects and trimmings. All colours and sizes in the lot. Sold regularly at not less than from $4.00 to $6.00. Friday and Saturday your choice for only

$2.49

Ladies, Don't Miss This Snap

SEE WINDOW

The Knickerbocker Co.

The Credit Clothiers

422 George Street. Phone 711.

CARELESSNESS OF AUTO DRIVERS

Is the Cause of a General Complaint in This City

Some person is going to be seriously injured, if not fatally, as a result of the careless handling of automobiles in this city. Many are the complaints made by pedestrians and those driving about the city in vehicles.

Some of the drivers of these machines should exercise a little common sense. The highways of the city were not built alone for automobiles, despite the impression to the contrary made by those in charge of the cars.

Last night the outfit of a local expressman had a close shave from being damaged, owing to the smartness of the youthful occupants of an automobile. Complaints have been directed against this machine frequently.

One of the young men who were injured by lightning at Abergavenny Castle, George Nash, of Merthyr, has lost the sight of one eye.

Stoney Lake Season 1910

DAILY SERVICE

The Steamers Stoney Lake, Empress or Islinda will run daily trips until further notice, leaving Lakefield on the arrival of morning train from Peterborough, returning to connect with the 4:40 G.T.R. train for Peterborough.

STONEY LAKE NAVIGATION CO.

F. G. Young, Manager.

POTATOES 35c A Bag

TALBOT'S DELICATESSEN

412 GEORGE STREET

Summer Here at Last!

NOW FOR COOL

CLOTHING

After long waiting, warm weather has come at last, and the City Clothing Store is well prepared for it. We are proud of our stock, and our values are matchless.

June Clothing Specials

All worth more than the price we ask, and remember we do as we advertise.

Men's Three and Two Piece Suits, bought at the Montreal Clearance Sale........ **$4.75, $6.00, $7.00**
Business Men's Suits at........ **$8 and $10**
Fine Tweed and Worsted Suits at........ **$10 and $11.50**
Fancy Worsted Suits at........ **$15 and $16**
Working Men's Suits at........ **$4.50 and $5**
Pants at a saving of per pair........ **50c and $1**
Summer Underwear at........ **25c, 35c, 50c and 75c**
Working Shirts at........ **40c, 50c and 60c**
Fancy Cambric Shirts at........ **50c, 75c and $1**
Summer Neckwear........ **35, 25c and 2 for 25c**

WE GUARANTEE EVERY ARTICLE TO BE AS REPRESENTED.

H. LeBrun & Co.

PROBABILITIES
Moderate to fresh westerly winds; mostly fair and warm.

THE DAILY REVIEW

REVIEW WANT ADS.
BRING RESULTS
One Cent a Word

VOL. LX., No. 139, PETERBOROUGH, ONT., CANADA, SATURDAY, JUNE 18, 1910 TEN CENTS PER WEEK.

COST IS QUADRUPLED SAYS MR. R. L. BORDEN

Speaking to Big Gathering at Aylmer Conservative Chieftain Has Nothing to Say Against the Value of the Road But Cost Has Been Enormous.

Aylmer, June 18.—East Elgin furnished the largest meet so far in the present tour through Ontario by R. L. Borden. The crowd which yesterday thronged around the platform in the town park numbered fully three thousand. Besides an elaborate display of flags and bunting, political mottoes were hung at different places in the park, such as "Honest administration of public affairs," and "Unswerving loyalty to the British Crown." A band was in attendance and the schools were closed.

Mr. Borden's speech yesterday was mainly centered upon the cost of the Transcontinental Railway, "the discrepancy between Sir Wilfrid Laurier's original estimate of $13,000,000, and an ultimate expenditure of $250,000,000, together with a review of the various geological phenomena whereby the contractors found a few thousand cubic yards of gravel increase in a short time to millions of cubic yards of loose and hard rock."

He was not disposed to deny the advantages of the Transcontinental Railway, but the money involved, in view of the estimate, coupled with obvious mismanagement and incompetence, were circumstances for which the Laurier Government should be called upon to answer."

"The road will cost the country at least four times the amount estimated by the Government when the contract was forced through Parliament. No reasonable explanation, nor indeed any explanation has been given of this enormous increase," declared Mr. Borden, who, after a reference to the Lumsden enquiry of the last session, said: "Those charges and other equally important matters have up to the present remained absolutely uninvestigated to the infinite discredit of the Government and of the commission itself."

J. F. Martyn, president of East Elgin Conservative Association, was chairman, and on the platform were Hon. R. A. Pyne, Minister of Education; T. W. Crothers, M.P.P.; David Marshall, M.P.P.; F McDiarmid, M.P.P.; C. A. Brower, M.P.P., and T McCall

Dr. Pyne congratulated East Elgin on the demonstration. To young men he said they should think well before they made a choice of a party. The Conservative party was the party of progress. The promises combined in the confederation contract had been fulfilled by the Conservative party.

The Minister of Education went over a number of reforms effected by the Whitney Government. His reference to the completion of the Hydro-Electric cheap power scheme was received with applause.

When the picnic in Aylmer Park was concluded, R. L. Borden, Judge Doherty and party were taken in tow by Tom Crothers, M. P., and David Marshall, M.P., and driven in automobiles to St. Thomas. Ten cars were required to carry the contingent. The rural telephone spread the news along the Talbot road and here and there salutes were exchanged with [illegible] admirers.

On arriving in St. Thomas, the party were driven to the residence of Mr. Crothers, where a garden party had been arranged. The lawn was beautifully decorated, and as Mr. Borden approached, the band started up, "See the Conquering Hero Comes."

The unexpected arrival of J. A. Macdonald, editor of The Toronto Globe, caused the remark to be passed with a laugh that "the lion and the lamb lie down together."

"Good luck to you, Mr. Borden," said the editor, as he grasped his hand.

The adjoining home of Dr. Kennedy was also thrown open to accommodate the crowd of several hundred.

CHURCHES TOO INTERFERING SAYS RURAL DEAN CAYLEY

Toronto, June 18.—After cramming into the day's proceedings half a dozen warm debates on matters of varying importance the Synod of the Diocese of Toronto concluded its business last evening and prorogued. The debate on St. Alban's Cathedral apparently stirred up the delegates, for yesterday's session was lively from start to finish. Such diversified subjects as the question of paying pensions to the young widows of elderly clergymen, tobogganning in High Park on winter Sundays, and the prohibition of club licenses occupied the attention of the Synod. With the first of these three the delegates forgot that they were members of a solemn, deliberative body, and made merry, but the Sunday tobogganning and club licenses proved knotty matters, and the argument at one time got so warm that the bishop was called upon to interfere.

Mr. H. T. Beck began the debate upon the club license matter when he objected to a clause in the report of the Temperance and Moral Reform Committee asking the Synod to again declare opposition to the granting of liquor licenses to clubs.

The Synod, he declared, had passed such a resolution last year, and by harping upon the matter the church would lose the moral and financial support of a great many leading men who were members of clubs.

"Do you mean to say," called out a delegate, "that these influential men would resign from the clubs if there were no liquor sold?"

Mr. Beck insisted that there was no reason why the Synod should repeat its former resolution, and the bishop was just starting to rule to that effect when his voice was drowned in an uproar of "No, no."

Rural Dean Cayley's mild description of the clause was "humbug." "The Christian Church," he said, "exists to preach the Gospel. We do not find in any word of our Lord's teaching the doctrine of prohibition. We are going mad on this subject of prohibition, not only in one but in many ways." The rural dean quoted a remark made to him that this kind of action by churchmen was 'making the church stink in the nostrils of some of the most splendid men in the country.'"

"We haven't the right," he added, "to alienate the respect and support of men who do not happen to think it wise for men to be more prohibitory than God."

Archdeacon Ingles, chairman of the Temperance and Moral Reform Committee, explained that he was not a prohibitionist but that he was determined that the report should be accepted. Liquor licenses in clubs were dangerous to young men and these dangers should be reduced as far as possible. "I am not going to yield from that one iota," he declared amid applause. Mr. Beck moved and Rev. F. G. Plummer seconded, that the objectionable words be struck out, but by a vote of 60 to 36 the Synod went on record against club licenses.

SENSATION AT PORT ARTHUR

Port Arthur, Ont., June 18.—A first-class sensation was sprung in elevator circles at the head of the lakes to-day when it became known that Elevator Commissioner, Castle has sealed up the bins of several of the terminal elevators here, and that the result of a full investigation will probably be the proving of a gigantic system of manipulation of grades. The exact facts are not known yet, but it is rumored that operations have netted millions to those in the ring. What points strongly to seriousness in the affair is that Castle is taking personal action and has not left any detail to under officials.

Prominent grain men here believe that the Dominion Government will shortly step in and take over all the terminal elevators.

IMMIGRATION STATISTICS

Ottawa, June 18.—Immigration to Canada in the last ten years totals 1,445,288, according to statistics in a handbook being issued by the Department of Immigration.

The fiscal year recently closed eclipsed all others in the volume of immigration, the arrivals numbering 208,794. Since 1902, when the deportation regulations became effective, 3,883 people have been deported, the greatest number being [illegible] when the total was 1,748. Last year it was 734. Of those deported Englishmen predominated, being upwards of 2,400.

The average percentage on which bonuses are paid is about 16.47 British; 5.60 Americans and 10.90 continental.

NOT HER TIME YET

New York, June 18.—Theodora Elwell, grand niece of one of Brooklyn's great philanthropists, James E. Elwell, daughter of J. D. Elwell, a member of a stock exchange firm, and a graduate of Radcliffe College at Cambridge, hanged herself in an abandoned gymnasium in Brooklyn yesterday. She was dressed only in her night gown. She had suffered from melancholia.

Jumping in front of a subway express train at the 72nd street station, Miss Edith Hardcastle, 24 years old, living at the Hotel Regent, attempted suicide. Although two cars of the train passed over her as she lay between the rails, she was uninjured.

JUMPED INTO RIVER AT NIAGARA FALLS

Niagara Falls, Ont., June 18.—An unidentified man, between 35 and 40 years of age, yesterday morning jumped into the river from Green Island bridge and was carried over the falls. Arthur Wells, Leeds, England, a tourist, saw the suicide jump into the water, and describes him as being above medium height, of light complexion and garbed in light-colored clothes. The suicide wore a thin straw colored moustache and had on a black derby. Wells thought that the man's appearance indicated that he had been on a protracted spree.

The funeral of the twelve Hungarian fire victims was held yesterday morning. About five hundred people attended. The coffins were taken to the cemetery on four draped drays.

VISCOUNT MAIDSTONE. PHOTO BY UNDERWOOD & UNDERWOOD
MISS MILDRED CARTER. PHOTO BY LALLIE CHARLES
ST. MARGARET'S CHURCH, WESTMINSTER ARRANGED FOR A FASHIONABLE WEDDING.
LADY VIOLET MANNERS. PHOTO BY LALLIE CHARLES
MISS EDITH WAYNE. PHOTO BY LALLIE CHARLES
VISCOUNTESS MAIDSTONE. PHOTO BY LALLIE CHARLES LONDON.

Another international wedding that attracted the attention of society throughout the world was that of the marriage of Miss Margarette A. Armstrong Drexel and Viscount Maidstone, elder son of the Earl of Winchilsea and Nottingham, which was solemnized at St. Margaret's, Westminster, recently. The Bishop of London was the chief officiating clergyman. He was assisted by Canon Henson, Canon of Westminster Abbey and rector of St. Margaret's. The approaches and the interior of the church were lavishly decorated with white Madonna lillies and marguerites. Huge baskets of these flowers were mounted on the top of staves at the end of each pew, interspersed with palms, while there was the same floral profusion in the chancel and the choir.

Among the attendants were Miss Mildred Carter, Lady Violet Manners and Miss Edith Wayne.

LATE TICKS FROM WIRES

George Fields, a negro who was to have been hanged yesterday at West Palm Beach, Fla., escaped during the previous night.

David Pouncey, wanted on a burglary charge by the Rochester, N.Y., police, was arrested at Kinmount, Ont., while with his girl.

Bull's sawmil at Skibbereen, Haldimand Township, 12 miles from Cobourg, was burned with two traction engines and other machinery. There is no insurance.

On the second story balcony of the house in Seymour, Conn., where they had lived as husband and wife, Theodore Withgyk shot and killed Mary Kusko, threw her body to the street, and then going into the house ended his own life.

Walking in his sleep, P. T. Brudder, a retired New York business man, 70 years of age, fell through an open window in his sixth floor apartment and was instantly killed. Brudder had been a somnambulist since childhood.

The teachers of the Iroquois High School, like Oliver Twist, have asked for more money, and the board will advertise for an entire new staff. They may also try to get on with four instead of five teachers for the balance of the year.

SUCCESS TO THE ROYAL

To-night will be the last chance for patrons of the Royal to see the big vaudeville show which has been on for the last three days, as the engagement is finished to-night. Anyone not having seen the Perry-Edwards Musical Comedy Company's performance, should not fail to do so to-night.

On Monday next the Royal will continue putting on big vaudeville attractions with its motion picture

Starting with Monday there will be three big vaudeville acts, two doubles and a single act at each performance, and the admission will be only five cents to everyone to all parts of the house at any time, afternoon or evening. Do not miss the Royal next week for big amusement attractions.

WILL LEASE THE HUDSON BAY R'Y.

Ottawa, June 18.—While the Dominion Government will build the Hudson Bay Railway it is more than probable that it will be leased to one of the existing railway companies. Owing to the climatic conditions the road cannot be operated for many months of the year, and the rolling stock in that period would be idle if the line were run by the Government

SUGAR TRUST INVESTIGATOR GETS HUNDRED THOUSAND

The Young Weigher on the New York Docks Who Discovered the System of False Scales Used by Combine Gets Fortune From U.S.

Washington, June 18.—Rich. Parr, the customs department deputy at New York, who assisted the Government in recovering over $2,000,000 in the sugar underweighing frauds, is to receive a reward of $100,000.

This is in addition to the promotion in the department given some time ago, at a salary increased from $3,000 to $3,500 a year.

Parr, a native of Albany, N.Y., was a sampler of sugar on the piers about New York in 1904 at a salary of $1,000 a year. A comfortable salary for a young man, but Parr had to support his mother and his sister also.

While serving in this capacity he discovered that the Government was being cheated by the sugar trust by a system of false weights. Parr happened to know Wm. Loeb, jr., who at that time was secretary to President Roosevelt. Parr went to Washington and told Loeb of his discovery. Loeb carried the matter to Roosevelt, and this resulted in Parr's appointment as special agent of the Treasury Department.

Roosevelt sent the young man out to penetrate [illegible] the Havemeyer Trust. Largely as a result of his

RICHARD PARR.

work the Government now knows that the sugar trust has stolen some $30,000,000. The trust restored $2,000,000 of stolen money to the Government Treasury. Henry O. Havemeyer died of fear of prosecution, several subordinate officers are now under indictment, and jail and disgrace has cast black shadows over half a dozen rich and influential heads of the trust.

It was Parr who discovered that the trust's checkers and weighers on the Brooklyn docks used a false weight system, and by it cheated the Government out of $1.80 per ton raw sugar duty, and some idea of the enormity of the fraud may be had from the fact that during six years the trust passed more than 75,000,000 pounds of sugar over the docks on which not a cent of duty was paid.

It came to the knowledge of the heads of the trust that Parr had this information, and immediately an attempt was made to "reach him." In a roundabout way Parr was informed that if he would protect the trust he could have $100,000 in cash and the trust would pay his expenses on a trip around the world. He indignantly put the attempt at bribery behind him and informed Roosevelt of the occurrence. He says he got instructions to continue his efforts with increased zeal, and he did. At the time the glistening bribe was offered Parr was receiving from the Government a salary of only $3,000 per year.

Later he was offered a second bribe of $25,000 cash if he would give up a little steel spring that Parr had taken from one of the trust's scales, the function of which was to prevent the scales from weighing the full measure of sugar. He replied by having the fellow who offered the bribe arrested, but the evidence was incomplete and this trust's tool got through the law's net.

Later Parr heard of threats against his life. He laughed at these. The daring of the trust is shown by the fact that a burglar was sent to Parr's office in the customs house and succeeded in making away with some of the evidence the young agent had left in his desk.

Parr lives with his family at 414 W. 114th street, New York City.

Proceedings Confidential.

London, June 18.—The conferees representing the Government and the Opposition on the subject of the House of Lords' veto legislation held their first session yesterday. It was agreed that their deliberations, the scope of which is to be untrammelled, should be confidential.

C.O.F. Increase Tax.

Montreal, June 18.—The Canadian Order of Foresters have decided to increase their capitation tax from $1 to $1.20 per annum.

TORONTO HAS ITS FIRST BOATING DISASTER OF SEASON

Party of Four in a Launch Get in Way of Ferry on Toronto Bay and Mrs. Mabel Mairick and Her Sister Perish, While Reginald Cooper and Frank Logan Are Rescued.

Toronto, June 18.—Two young women drowned, their escorts rescued, is the result of the first fatality of the season in Toronto harbor.

The tragedy came as a terrible climax to a pleasant evening spent by the four young persons in the 18-foot motor launch "Cecilia," which, returning to the city about 10.45 p.m., came into collision with the ferry John Hanlan. Captain Joyce of the ferry declares that the launch had safely crossed the steamer's bow and then, suddenly, backed up right in front of it.

A few minutes later Reginald Cooper and Frank Logan were taken from the water, when it was learned that their companions, Mrs. Mabel Melrick and her sister, Miss Emma Carlaw, had perished.

Mrs. Melrick was the widow of James Melrick, nephew of James E., proprietor of the Alexandra House, at the corner of Queen and Elizabeth streets. Since last September, when her husband, who was associated in the business, died, she had continued to reside at the hotel. She was about 25 years of age. Miss Carlaw was about two years her junior. Her home is at Morning's Mills, where her father is a well-known miller, but for the past year she had been stopping at the hotel. There is a married sister living in the city.

Cooper, on reaching the city, was whisked away to his boarding house at 1774 Dundas street in an automobile for a change of clothing. He then hurried on a bicycle to the Alexandra House, to import the sad news of the drowning, but found that it had preceded him. Cooper was unaware that his male companion, Frank Logan, had been saved until so informed by a little group, and ejaculated: "Thank God for that."

He appeared to be in a partially dazed condition, and had little to say regarding the accident.

"Were you carrying a light?" he was asked.

"Yes, a big one," he said, adding that it seemed about twenty minutes before he was picked up by the ferry-boat, then left on his wheel.

Mr. Melrick said he was not aware that the two young women had gone on a boating trip until word of the tragedy came to him. He believed it was the first trip in a launch they had taken this summer.

Cooper and Logan are employed at the Barthelmes Piano Action Works on Niagara street. Cooper has owned the launch for two months, and according to friends was an expert operator, having operated a launch last summer at least. Cooper is 23 years of age and Logan about the same. They refused to be interviewed regarding the disaster.

TELEGRAPHERS ASK INCREASE

Montreal, June 18.—A large deputation of operators in the employ of the C.P.R. telegraph department, waited on D. McNicholl at the C.P.R. headquarters yesterday in regard to a dispute between the company and the men over wages and other matters.

The delegates asked for increases amounting to about 17 per cent. That offered by the company represented from 8 to 10 per cent., and made no discrimination for length of service. The company further maintained that even now it is paying five per cent. more than any other telegraph organization in the Dominion and a rate equal to that in the United States.

A Brother's Heroism.

Chatham, June 18.—The residence of Mr. Bell of Tupperville was burned to the ground Thursday night, and Bell's two sons, who were sleeping in the house at the time, had a narrow escape from death.

The elder boy awoke to find the place in flames. He rushed to the room where his brother was sleeping and got him out safely, although he may lose his own eyesight.

SHOCK UPSETS PRINTER

Montreal, June 18.—With a terrible cry of "Keep back the flames, boys," John O'Callaghan, 70 years old, printer in The Herald, fell unconscious over his case in the paper's temporary office yesterday morning.

O'Callaghan had a narrow escape from death in Monday's holocaust, and the scene so preyed on his mind that he temporarily lost his reason. He kept shouting to those about him to run from the fire.

He visited the morgue yesterday and ever since viewing the blackened corpses had complained of feeling ill. The doctor thinks he will recover after a rest.

REUNION OF THE Q.O. RIFLES

Toronto, June 18.—With a garden party this afternoon at the Exhibition grounds and a smoker to-night at the [illegible] the Queen's Own Rifles of Canada will commence the celebration of its semi-centennial. The celebration will last for a week and a number of important events are on the program, among them the production of historical pageants on the exhibition grounds. Already there are many in the city for the reunion, which is expected to be one of the most successful gatherings of the kind ever held in this city.

ELUDED GUARDS CUTS HIS THROAT

Alexandria, Ont., June 18.—Postmaster E. A. Newton of Fassifern cut his throat yesterday morning at two o'clock with a razor, and expired immediately.

Deceased was 37 years of age, married, and removed from Montreal to Fassifern about three years ago, where he purchased a store. He had been drinking heavily.

A couple of neighbors were spending Thursday night watching him. About two o'clock Newman got up and went to a bureau drawer evidently to get a cigar but actually to secure a razor. Showing it to the guards, he blew out the lamp, and before they could realize the situation, he had cut his throat.

GOVERNMENT WIRELESS READY

Ottawa, June 18.—The following Canadian Government wireless telegraph stations on the British Columbia coast are now in commission, and in a position to handle commercial business: Victoria, Point Gray (Vancouver), Cape Lazo Pachena, Estevan, Triangle Island, Ikeda Head, Queen Charlotte Island, Prince Rupert.

The following are the tolls: To and from ship, $1.20 first ten words and 12 cents each additional word, which is the maximum rate allowed by the Berlin convention. Rates for vessels on the Vancouver, Victoria, Seattle service 25 cents. For local business the rate is from 50 cents to 75 cents.

STRATHCONA AIDS WINNIPEG FAIR

Winnipeg, June 18.—The Winnipeg Industrial Exhibition Association yesterday received the largest individual money gift in its history from Lord Strathcona, though the amount has been withheld by the directors at the desire of the donor. It is understood, however, that the gift marks a unique record of its kind.

Only a few months ago Portage la Prairie Fair was remembered by Canada's high commissioner to the extend of $2,000.

Slashed Her Daughter's Suitor.

North Bay, June 18.—Not relishing the attentions showered by one Alfred Orsatti, aged 30, upon her daughter, Mrs. James Pelangie got on his trail with a knife. A letter from Orsatti urging the handsome thirteen-year-old lass to get some money and fly with him exhausted Mrs. Pelangie's patience. Orsatti is now in the hospital decidedly carved up, but with a good chance of recovery.

FARMER KILLED BY RUNAWAY

Shelburne, June 18—John Marshall, a well-to-do farmer, living about one mile north of Shelburne, lost his life as a result of a runaway yesterday.

He was working on the road unloading gravel, when an automobile approached, owned by Dr. Gowan of Hornings Mills. The horses became frightened and ran away.

Marshall, who was standing on the whiffletrees at the time, was thrown on the tongue of the wagon and dragged for some distance. He only lived a short time after the accident.

TWENTY-SIX HAVE BEEN IDENTIFIED

Montreal, June 18.—One by one the blackened remains of the victims of The Herald fire are being identified. Two more were recognized yesterday, making a total of 26. Two other bodies are still at the morgue, and four more are yet in the ruins.

The city authorities ceased last night the work of hunting for more victims, and The Herald took over the task this morning.

This morning a public funeral was held by the Typographical Union on behalf of 13 members.

Missionaries Not Trouble Makers.

Edinburgh, June 18.—William J. Bryan addressed the evening session of the World's Missionary Conference. He refuted many of the objections to missions and said that missionaries were much less apt to get nations into trouble than persons who went abroad for the purpose of making money.

VARICOSE VEINS CURED

NO NAMES USED WITHOUT WRITTEN CONSENT.

Confined to His Home for Weeks.

"Heavy work, severe straining and evil habits in youth brought on Varicose Veins. When I worked hard the aching would become severe and I was often laid up for a week at a time. My family physician told me an operation was my only hope—but I dreaded it. I tried several specialists, but soon found out all they wanted was my money. I commenced to look upon all doctors as little better than rogues. One day my boss asked me why I was off work so much and I told him my condition. He advised me to consult Drs. Kennedy & Kennedy, as he had taken treatment from them himself and knew they were square and skillful. I wrote them and got THE NEW METHOD TREATMENT. My progress was somewhat slow and during the first month's treatment I was somewhat discouraged. However, I continued treatment for three months longer and was rewarded with a complete cure. I could only earn $12 a week in a machine shop before treatment, now I am earning $21 and never loose a day. I wish all sufferers knew of your valuable treatment.

HENRY C. LOCUST.

HAS YOUR BLOOD BEEN DISEASED?

BLOOD POISONS are the most prevalent and most serious diseases. They sap the very life blood of the victim and unless entirely eradicated from the system will cause serious complications. Beware of Mercury. It may suppress the symptoms—our NEW METHOD cures all blood diseases.

YOUNG OR MIDDLE AGED MEN.—Imprudent acts or later excesses have broken down your system. You feel the symptoms stealing over you. Mentally, physically and vitally you are not the man you used to be or should be. Will you heed the danger signals?

READER Are you a victim? Have you lost hope? Are you intending to marry? Has your blood been diseased? Have you any weakness? Our NEW METHOD TREATMENT will cure you. What it has done for others it will do for you. Consultation Free. No matter who has treated you, write for an honest opinion Free of Charge. Books Free—"Boyhood, Manhood, Fatherhood." (Illustrated) on Diseases of Men.

NO NAMES USED WITHOUT WRITTEN CONSENT. PRIVATE. No names on boxes or envelopes. Everything Confidential. Question List and Cost of Treatment FREE FOR HOME TREATMENT.

DRS. KENNEDY & KENNEDY

Cor. Michigan Ave. and Griswold St., Detroit, Mich.

NOTICE All letters from Canada must be addressed to our Canadian Correspondence Department in Windsor, Ont. If you desire to see us personally call at our Medical Institute in Detroit as we see and treat no patients in our Windsor offices which are for Correspondence and Laboratory for Canadian business only. Address all letters as follows:

DRS. KENNEDY & KENNEDY, Windsor, Ont.

Write for our private address.

Canadian Pacific Ry.

ROYAL MAIL

EMPRESSES

OF THE ATLANTIC

Length, 570 feet Breadth, 65½ feet
Tonnage, 14,500
Wireless and Submarine Signals
HOLD ALL RECORDS BETWEEN LIVERPOOL AND CANADA

The "Empress Daily News."
Published and distributed free each morning to passengers, containing the news of the day, stock market reports, etc., received on board by Wireless every night.

Third class rates to and from London and Liverpool $30.00 via "Empress" and $23.75 via "Lake" Steamer

To book, or for further information, apply to any railway or steamship agent, or to I. E. Suckling, S. E. Corner King and Yonge Sts., Toronto.

UNION LABEL

The Daily Review

SATURDYA, JUNE 18, 1910.

THE THUNDER STORM

The thunder spoke last night, the rain came in torrents, and the public hurried to shelter and the birds ceased their music. But the storm stopped, and man came forth, and the birds once more commenced their singing.

There are thirteen thousand species of birds known. They make their homes everywhere, from the flamingo, who sits astride to hatch, to the burrowing owl who builds underground, the oriole who hangs her home aloft, or the little grebe, who builds a floating nest, hops on and paddles away. There are all kinds. Some cannot fly. Some can scarcely walk. They spend their days and hours in the air, some sing, others cannot. Some court company, others remain alone, solitary.

We know but few of these thirteen thousand feathered friends, but those we do know are almost without exception of some benefit to man.

We think that the flies and insects are bad, but were it not for these feathered hosts who come to us each year, our lives would be unbearable, and many a fine crop of field and tree would be utterly ruined.

They never sleep, their patrol is incessant. At night the owl, the whip-poor-will and night hawk are abroad, in the day the swallows clear the air, aided by the pewee, the phoebe and the kingbird. The yellow-shafted flicker, the red head, the blackbird, the sparrow and the robin take up the chase on tree and lawn.

There is no spot that is not examined for insects, no old tree that is not sounded for grubs, no old house that is not entered, no farmer's barn, no back yard, front yard, where the conditions for a birdly meal are not investigated.

A hawk might catch an odd chicken, yet in the examination of the stomach of many hawks but one gave evidence of a chicken dinner. All the rest had feasted on mice. The bird is our friend, and the farmer or sport from the town who shoots one simply says to ten thousand insects: "There, I've killed your enemy, live on."

The original bird seldom descended to earth, had teeth, and hooks on its wings, and clambered from tree to tree.

The are a couple of these specimens extant. One in the British Museum and the other in the museum in Berlin.

COLLEGIATE ECHOES

The 'Collegiate Echoes' is on the desk from press in the Review job room. The title tells the story of the magazine. It is at once attractive and original, and the editor-in-chief, Miss Edith M. Connor, has surrounded herself with six live wires as sub-editors, whose names are Margaret Anderson, Maysie Armstrong, Wilhell Blewett, Donald Denham, Ray Scott and H. Delahey. The business manager is Fred Brown, and associated with him on the business board are W. F. Gibson and Jack Harstone.

There is merit in 'Collegiate Echoes,' merit enough to have it stand on its pins without any clipping, which, while done, has, however, been done very judiciously. Some of the essays are little classics, and there are none indifferent. Verna Merril has what is called a second prize story in the composition contest. This effort is not a story, but a little prose poem, showing a splendid acquaintance with nature, and the rare ability to tell what is seen. Waverley Abbey is also a worthy offering, by Miss Edwina Palmer. Among the other contributors are noticed, Marmaduke Pearson, George Hogan, S. Parks, and Lillie Shearer.

The students at the Collegiate should preserve their 'Echoes' and let them resound down the Halls of Time, reminding them of their happy days at school.

RATS

The ladies who have the rat fad, and whose supply of (hair?) is a bundle of deception and luxuriousness, will be startled to know that they are raising the dead through their desire to look bewitching. The Chinamen, in their efforts to secure an honest penny have been digging up their dead brethren in the land of Confucius, and cutting the hair from the corpses, which, of course, cannot object. The custom is so widespread that the authorities of China have cut off the head of the offenders and left the hair on.

Leprosy and other eastern diseases [illegible] in the rats in their unpurified state.

CLARA MORRIS

It was not so long ago that James Cowan, who runs the Grand Opera House in Toronto for Ambrose Small received a letter from a girl up north enclosing a sum of money and asking Mr. Cowan to get her a position on the stage. The glare of the footlights had fascinated her.

Mr. Cowan sent the money back, and with it a note of warning. He had seen both sides of the game. There is an hypnotism by the stage to the unsophisticated, but it is a hard, hard life. For every one who achieves more than a washing off of grease paint and a sleeping and riding to the next town, and an engagement on a one-night stand circuit, there are a hundred ill-bred, ill-paid performers. The scramble is awful and the rewards few. And then the public are fickle, and the temptations out of the ordinary to all other walks of life. There are few home ties to the actor or actress, the next town, what kind of a reception, will the ghost walk on pay day, and next season what will it be? These are the thoughts of the mind. Once in a while a star shines out, but just once in a while; that's all. And besides, being fickle, the public soon forgets. Clara Morris, the once talked-of, praised, applauded, handsome Clara Morris, is dying, and her home is being sold over her head. The life of the average actor is an existence. They are paid to laugh and smile, but in many cases that is all there is to it. It is all on the face, the sorrow is hid by a smile.

THE RICH AND POOR

Advices from New York state that over five million dollars will be paid out during June alone for first and second cabin fares on steamships from New York to Europe. In all 17,500 persons have engaged first-class passage, and it will require fifty-eight steamers to carry them.

And they will sail the blue Mediterranean, and its cool breezes will kiss their brow, while the sweat shops will be working overtime, and prespiration will bead the brow of the working host in the land of the great Republic. They will climb the Alps and rest in delightful places, and thousands will, in the land that they have left, climb tenement stairs, to overheated rooms to troubled rest, to rest on heaty roof or fire escape.

Spoiled children with nurses will ride and drive and bathe in a distant land, where the scene is pleasant and the clime delightful. Famished children will look with wistful eyes in the store windows of the great cities, lonely for love, hungry for food and clothes that are not tattered.

Yes, the wheels will whirr this summer, the wheels of the automobiles out in God's good air in Europe, and wheels will whirr in the country of the screeching eagle, the wheels of the sewing machine as she endeavors to keep the hand of want from the home. The millionaires will flit when the sun gets busy, but the poor are ever toiling.

WANTED, MEN

In the want columns of this paper will be seen an advertisement for young men. The Canadian General Electric Company wants them. Here is a large concern looking for live ones. The opening is exceptional. In every large firm there are rare chances, and some of the heads of corporations have risen from the office of janitor, or sweeper, to the very top. The man who is at the head of the Canadian General Electric, and who sits in his office in Toronto, with a man outside watching lest his valuable time be interrupted, was once in a humble position in life, and through sheer force of character, ability, determination and undaunted will, won his way to the top.

THE MARKETS.

Liverpool and Chicago Wheat Futures Close Higher—Live Stock—Latest Quotations.

Friday Evening, July 17.

Liverpool wheat futures closed to-day ½d to ⅝d higher than yesterday; corn ¼d higher.

July wheat at Chicago closed ⅞c higher than yesterday; July corn ⅝c higher, and July oats ⅝c higher.

Winnipeg Options.

July wheat at Winnipeg closed ⅞c higher; July oats unchanged.

Wheat—June 91⅝c, July 91⅝c, Oct. 87½c.
Oats—July 31⅝c, Oct. 32⅞c.

Toronto Grain Market.

Wheat, fall, bush	$0 90 to	$0 95
Wheat, red, bush	0 90	....
Wheat, goose, bush	0 88	....
Buckwheat, bushel	0 56	....
Rye, bushel	0 68	....
Barley, bushel	0 48	....
Peas, bushel	0 72	....
Oats, bushel	0 38	....

Toronto Dairy Market.

Cheese, per lb	0 12	0 12½
Butter, separator, dairy, lb.	0 20	0 21
Butter, store lots	0 18	0 19
Butter, creamery, solids	0 22	....
Butter, creamery, lb. rolls	0 23	0 24
Eggs, new - laid	0 20	0 21
Honey, extracted	0 10½	....
Honey, combs, dozen	2 25	2 75

New York Dairy Market.

NEW YORK, June 17.—Butter, firm, unchanged; receipts, 9321.

Cheese—Steady, unchanged; receipts, 2415.

Eggs—Steady; receipts, 19,227. State, Pennsylvania and nearby hennery, browns, 22½c to 23½c.

CATTLE MARKETS.

Hogs 15c to 30c Lower at Buffalo—Cables Unchanged.

LONDON, June 17.—London and Liverpool cables quote live cattle (American) steady at 14c to 15c, dressed weight; refrigerator beef, steady, at 12c to 12½c per pound.

East Buffalo Cattle Market.

EAST BUFFALO, June 17.—Cattle—Receipts, 100 head; fairly active and steady; prime steers, $8.25 to $8.60.

Veals—Receipts, 1400 head; active and 25c higher, $7 to $9.50.

Hogs—Receipts, 7200 head; fairly active and 15c to 30c lower; heavy and mixed, $9.65 to $9.70; yorkers, $9.70 to $9.85; pigs, $9.80 to $9.85; roughs, $8.60 to $8.75; stags, $7 to $7.75; dairies, $9.50 to $9.80.

Sheep and Lambs—Receipts, 3600 head; slow and 25c to 50c lower; lambs, $6 to $8.50; yearlings, $6.50 to $7; wethers, $5.25 to $5.50; ewes, $4.50 to $4.75; sheep, mixed, $3 to $5.

New York Live Stock.

NEW YORK, June 17.—Beeves—Receipts, 1926; market irregular; steers, $7.25 to $8.50; bulls, $4.50 to $5.60; cows, $3.30 to $6; tail ends, $3; dressed beef, slow, at 9c to 12c. Exports to-morrow, 1876 quarters of beef.

Calves—Receipts, 602; market weak; veals, $7.50 to $9.75; throw-outs, $6 to $7; dressed veals, weak; city dressed, 12c to 15c; country dressed, 9c to 12c.

Sheep and Lambs—Receipts, 7758; sheep, about steady; lambs, lower; sheep, $4 to $5.65; culls, $3 to $3.50; lambs, $8 to $9; a few tops, $9.40; culls, $6; yearlings, $6.25 to $6.

Hogs—Receipts, 2977; market steady; medium weights, $10.

Will Preach Special Sremon

Next Sunday at vespers Rev. Father Fitzpatrick, of Ennismore, will preach on St. John the Baptist. The feast of St. John the Baptist will be celebrated on June 24th.

IS MACKENZIE KING IN BOOK?

Mrs. Humphrey Ward's Hero Strikingly Like Labor Minister.

Mrs. Humphry Ward's novel of Canadian life, known in England as "The Canadian Born" and in Canada as "Lady Merton, Colonist, is attracting especial attention in Ottawa because the leading characters seem to be drawn from the personal traits and incidents in the career of Hon. W. L. Mackenzie King, Minister of Labor. The probability of this is heightened by the fact that Mr. King met Mrs. Ward when some years ago he had a traveling fellowship from Harvard and was in England. When she visited Canada on a trip that inspired the story Mr. King gave a tea for the eminent writer in Ottawa.

The book is called "Lady Merton, Colonist," in Canada in compliance with the requirement of the Canadian copyright laws that books written in England bear a different title in Canada. It deals with a trip over the Canadian Pacific Railway of a titled Englishwoman of wealth, a widow, with her brother, a semi-invalid. They travel in a private car, and where the line is blocked she meets a young Canadian, George Anderson, in the employ of the Canadian Pacific Railway, who has all the physical and mental attributes that a hero should have in a new country and who eventually saves her brother's life.

George Anderson is a westerner. Therein the character bears no similarity to Mr. King, who is from Toronto. Mrs. Ward gives Anderson a pioneer grandfather. Mr. King is a grandson on his mother's side of William Lyon Mackenzie, who led the revolution of 1837.

The hero of the novel is about to run for Parliament, with assurances of success arising from successfully averting for the railway company a strike which would have caused much financial loss and industrial suffering. Mr. King got his foothold for a rapid rise in Canadian public life by settling a serious coal miners' strike in Lethbridge. He was then Deputy Minister of labor, but, of course, Mrs. Ward could not follow the simile that far, as a deputy minister's job is at a desk in Ottawa, and he could never have devoted his time, even in a novel, to conducting a private car party through the adventures to which several hundred pages are devoted.

An English suitor joins the party car at Winnipeg and is told off by Mrs. Ward as a foil for the young Canadian, with whom Lady Merton is beginning to fall in love. As the state of Mr. King's heart is not bared to the public it cannot be said what similarity exists in this part of the story.

The inevitable love test is provided when Mrs. Ward gives George Anderson a thoroughly disreputable father, who is supposed to be dead, but who turns up and robs a train just when the heart theme has reached a critical point. There is no similarity here, for Mr. King is handsomely provided as to a father, his being an eminent professor of law at Osgoode Hall.

The train robbery in which George Anderson's reprobate father is providentially killed shows the stuff Lady Merton is made of, for it serves only to draw her closer to the man she loves. She induces him to withdraw his resignation of a mission of enquiry to England on certain labor and immigration matters. This brings the character back to the Minister of Labor again, for he performed with eminent success special missions to London, India and China on immigration questions and the regulation of the opium trade.

Mrs. Ward's character is endowed with magnetism, agreeable manners, friendship with the Governor-General and an intense spirit of Canadian nationality. Mr. King has all these. George Anderson marries Lady Merton. Mr. King is still a bachelor.

Col. Rogers' Little Joke.

Lt.-Col. S. Maynard Rogers, of the 43rd Rifles, who in the last militia general orders was gazetted to the command of the 8th Infantry Brigade, was the hero of one of the best Canadian stories of the South African war, and what is somewhat to the point, this story is positively true. Lt.-Col. Rogers went to South Africa in command of the first Canadian contingent. During a brief period of inactivity in the campaign there was a very swell military banquet at Pretoria, at which Col. Rogers found himself seated among a number of officers of Imperial Yeomanry and some of the more select colonial corps. In the conversation at table it transpired that most of the officers at that particular spot, in civil life were professional men—physicians, lawyers, civil engineers, architects, etc. Naturally much of the conversation turned on professional topics and various opinions on all sorts of subjects were expressed. Lieut.-Col. Rogers, not being of a particularly silent nature of course had his say; but he carefully steered clear of professional topics and was consequently about the only one present who had not revealed his business. As a matter of fact, he is an undertaker, having succeeded to the extensive business founded by his father who, Canadians will remember, had charge of the funeral of Sir John A. Macdonald. In course of time some of the Canadian officer's newly-made friends became curious as to his sphere of usefulness in civil life and one of them asked him what profession he belonged to. With characteristic readiness, the gallant colonel replied:—"Oh! I follow the medical profession." No one saw the joke, but Col. Rogers admits having had to use considerable adroitness during the ensuing conversation to keep out of some technical discussions which arose among the doctors present.

Rubies Are of Good Quality.

Since last November a strong company has been at work on a property on the 15th and 16th concession of Ashby, in Renfrew county, and it is now said that they have a mine rich in ruby gems. Ruby corundum of the higher grades come for the most part from upper Burmah, and Harry McMaster, mining engineer, who examined the property on behalf of the syndicate, states in his report that the formation is identical with that which obtains in the ruby fields of Burmah.

Nuneaton Cattle and Pleasure Fair, which has been held uninterruptedly since 1329, was held last week.

Wood's Phosphodine, The Great English Remedy. Tones and invigorates the whole nervous system, makes new Blood in old Veins. Cures Nervous Debility, Mental and Brain Worry, Despondency, Sexual Weakness, Emissions, Spermatorrhoea, and Effects of Abuse or Excesses. Price $1 per box, six for $5. One will please, six will cure. Sold by all druggists or mailed in plain pkg. on receipt of price. New pamphlet mailed free. The Wood Medicine Co. (formerly Windsor) Toronto, Ont.

RATES

10 Words—1 TIME	10 Cents
25 Words—1 TIME,	25 Cents
25 Words—2 TIMES,	38 Cents
25 Words—3 TIMES,	50 Cents
25 Words—6 TIMES,	75 Cents

LOCALS (Reading Type) 48 cts per inch (4 cents per line.)

LOCALS in Dark Type 60c per inch (5 cents per line.)

REVIEW WANT ADVTS.

The Review want advertisements are read by thousands, for people want what they want when they want it.

If you need help,—Servants hands, or workmen try the Review want ad columns.

If you have anything to sell, from a pickaxe to an Auto, use the Review want ad columns.

If you have lost anything try a want ad in the Review and almost certainly you will recover the lost article. If you want an owner for anything found a Review want ad will bring the owner to light.

One Cent Per Word

Advertisements under this head 1c per word

Advertisers, if they prefer, may use as many as 25 words at the rate of 25c for one insertion, 38c for two insertions, and 50c for three insertions.

Lost or Found

LOST

IN THE BUSINESS PART OF THE CITY—A single setting, Ladies' Diamond Ring. Reward for return to Review Office. 2d

Wanted

WANTED

TWELVE YOUNG MEN FROM 15 to 19 YEARS of age, wanted by the Canadian General Electric Co. Apply at the Gatehouse. 3d

WANTED

LABORERS at the Leonard Construction Co.'s works. Quaker Oats Building. Apply at the Works. 3d

HELP SUPPLIED

WE SUPPLY YOU, WITHOUT TROUBLE or cost, both skilled and unskilled labor. People's Employment Bureau 206 Charlotte street.

HELP WANTED

ALL KINDS, IF YOU ARE OUT OF EMployment call at 256 Charlotte street, People's Employment Bureau.

For Sale or To Rent

TO LET FOR THE SEASON

FURNISHED COTTAGE AT CHEMONG PARK. Apply to Vincent Eastwood, Royal Bank.

TO RENT

STORE IN GRAND OPERA HOUSE BLOCK. Immediate possession. Apply J. J. Turner & Sons, George Street. 6d

FOR SALE

CHEAP. TWO FIRST CLASS FIRE PROOF Safes. One large and one medium size. Combination locks. Also one Parrot's Cage. Apply—J. J. Turner & Sons, George Street. 6d

TO RENT

NO. 228 RUBIDGE ST., 8 ROOMS MODERN improvements. Immediate possession. Apply at No. 224 Rubidge Street.

STORE TO RENT

GOOD GROCERY AND DWELLING ALSO good Butcher Shop, corner Aylmer and MacDonel Sts. Modern conveniences. Good stable. Immediate Possession. J. J. Turner & Sons George St. 6d

TO RENT

Convenient and comfortable sets of rooms, with all modern improvements. In the Lundy Block, George Street.

Rooms suitable for young men taking meals out.

Several Dwelling Houses for rental.

Apply to—D. J. LUNDY, Over Dennistoun, Peck and Kerr's Office, Water Street.

General

IF YOU THINK OF PUTTING VERANDAH CURTAINS OR AWNINGS on your house we will be pleased to give you n estimate for the work.

Verandah Furniture, Hammocks, Etc.

J. J. Turner & Sons
George Street.

COAL RESULTS

We sell the very best quality of hard coal, as good as we know how to buy.

¶ Are you getting results from the you are now using? Are you sure it good? Are you burning it the right way?

¶ There is a deal of difference in how you handle the range or furnace. Our long experience tells us that fact, and we are ready to advise any in doubt as to the best way to make use of coal as fuel

$7.10 Per Ton

THE PETERBORO FUEL & CARTAGE CO
LIMITED
162 Charlotte-St. Telephones—(Bell 261, 270. (Machine)—270.
134 Aylmer-St. Tel. Bell 302.

R & O RICHELIEU ONTARIO NAV CO

Steamer "Bellville"

Leaves Hamilton 12.00 noon, Toronto 7.30 P.M. Tuesday for Bay of Quinte, 1000 Islands, Montreal and intermediate ports.

Toronto Montreal Line Steamers "Toronto" and "Kingston"

Commencing June first Steamers leave Toronto 3.00 P.M. daily except Sunday. From July 1st daily, for Rochester, 1000 Islands, running rapids St. Lawrence to Montreal, Quebec and Saguenay River points.

For folders, rates etc., apply to W. Bunton or W. McIlroy, or write—
H. FOSTER CHAFFEE, A.G.P.A.
Toronto, Ont.

CANADIAN PACIFIC

SPECIAL
STEAMBOAT EXPRESS

Leaves TORONTO, 1.00 p.m., on sailing days running direct to wharf at Owen Sound.

Monday.......... S. S. "Athabasca"
Tuesday.......... S. S. "Keewatin"
Wednesday.......... S. S. "Alberta"
Thursday.......... S. S. "Manitoba"
Saturday.......... S. S. "Assiniboia"

Sailing from Owen Sound for Soo, Port Arthur, Fort William. Direct connection for Winnipeg, Pacific Coast points, etc., Japan, China, Australia.
See any Agent, or write
R. L. Thompson, D.P.A., Toronto.

GRAND TRUNK RAILWAY SYSTEM

DOMINION DAY RETURN TICKETS
—AT—
Single Fare

Between all stations in Canada, also to Detroit and Port Huron, Mich., Niagara Falls and Buffalo, N. Y.

GOOD GOING JUNE 30th and JULY 1st.
Return Limit July 4th, 1910.

NORTHERN NAVIGATION COMPANY
GRAND TRUNK ROUTE.

Sailings of passenger steamers from Sarnia for Soo, Port Arthur and Duluth, every Monday, Wednesday and Saturday at 3.30 p.m. Only the Wednesday and Saturday steamers go to Duluth.

Sailings from Collingwood 1.30 p.m. and Owen Sound 11.45 p.m. Wednesdays and Saturdays for Soo and Georgian Bay Ports.

Information from—
W. BUNTON, City Agent   F. SANDY, Station Agent

CANADIAN NORTHERN

THE QUICKEST ROUTE —TO— MUSKOKA

The centre of the Muskoka district reached direct by the Lake Shore Line. Boatside stations at Bala Park and Lake Joseph.

THE LAKE SHORE EXPRESS
(Trains 3 and 4)

A magnificently equipped solid vestibule train observation parlor cars and coaches de luxe. In appointment, in a class by itself.

Three trains every week day, 8.00 A.M., 10.00 A.M., 5.15 P.M., providing the comfortable way to visit Beaverton, Sparrow Lake Muskoka Lakes, Parry Sound, Georgian Bay, the Magnetawan Country, Pickerel and French Rivers.

Ticket Offices — Corner King and Toronto Streets and Union Station.

CENTRAL CANADA LOAN & SAVINGS COY.
26 KING ST. E. TORONTO.

Notice is hereby given that a Quarterly Dividend for the three (3) months ending June 30th, 1910, at the rate of eight per cent. (8%) per annum, has been declared upon the Capital Stock of this institution, and the same will be payable at the Offices of the Company in this city on and after July the 1st, 1910.

The transfer books will be closed from the 20th to 30th day of June, 1910, both days inclusive. By order of the Board.
E. R. WOOD, Man. Dir

COAL
THAT IS COAL

Is the LEHIGH VALLEY COAL at

$7.10 PER TON

Hardwood

First Class. . . . Best in City.

Four Foot $6.00 Per Cord

Cut and split as desire

—AT—

J. E. A. FITZGERALD
Phone 111.

Life Insurance

The Mutual Life of Canada
HEAD OFFICE, WATERLOO, ONT
S. E. SALLS, General Agent
392 Water Street, - Peterborough

Medical

DR. BUCHANAN
F.R.C.S., Edinb.; M.R.C.S., Eng.; L.R.C.P., Lon. Specialist Eye, Ear, Nose and Throat. Phone 519 :169 Charlotte St. Hours—9-11 a.m., 2-4 p.m. 7-8 p.m.

DR. G. C. LEACH
Late House Surgeon of Lakeside Hospital, Cleveland, Ohio; also of Cook County Hospital, Chicago. OFFICE—224 Hunter St., formerly occupied by Dr. Coughlin. Phone Bell 219.
Special Attention to Diseases of Women

DR. JAS. V. GALLIVAN
Office cor. Hunter and Aylmer Sts. Late house Surgeon of St. John's Hospital, New York. Lic. University of New York. Telephone 668.

DR. E. A. HAMMOND
Late assistant Westminster Hospital, Brompton Hospital, National Heart Hospital, St. John's Skin Hospital, London, Eng. Also of Rotunda Maternity Hospital, Dublin.
Special—Diseases of Heart, Skin and Stomach
Office—542 Water Street.
Bell Phones, Office 463—House 1301

Osteopathy

DR. ASA G. WALMSLEY
Osteopathic Physician
Office over Canadian Bank of Commerce, Hunter Street entrance.
Office Hours—9 to 12 a.m. 2 to 5 p.m. Evenings by appointment. Consultation free. Bell Phone 649

Legal

RUDDY & BURNHAM
Barristers, Solicitors, etc.
Offices, corner George and Hunter Sts., Peterborough
Money to Loan.
Successors to George Edmison, K. C.
ROBERT RUDDY, K.C.   J. H. BURNHAM

O'CONNELL & GORDON
BARRISTERS, SOLICITORS AND NOTARIES
Hunter Street, two doors west of Post Office.
DANIEL O'CONNELL   GEORGE N. GORDON

A. E. DIXON
Barrister, Solicitor, etc.
Office corner Hunter and George Sts., Peterboro Entrance next to W Madill's Drug Store.

R. E. WOOD
BARRISTER, SOLICITOR, Etc. Office removed from Bank of Commerce Building to 435 George street, recently occupied by E. B. Edwards. MONEY TO LOAN

W. H. MOORE
BARRISTER SOLICITOR, in the Supreme Court etc. Office—Hunter street, first stairs west of Post Office.

HALL, HAYES & HALL
BARRISTERS, SOLICITORS and NOTARIES PUBLIC, Hunter Street, Peterborough, next the English Church. MONEY TO LOAN at the lowest rates of interest.
E. H. D. HALL.   LOUIS M. HAYES, K.C.   R. C. HALL

HALL, MEDD & DAVIDSON
(Successors to Stratton & Hall)
BARRISTERS, SOLICITORS, Etc., Peterborough Ont. Office—Corner of Hunter and Water Sts over Bank of Commerce.
E. H. HALL M.P.   S. T. MEDD.   W. S. DAVIDSON

DENNISTOUN, PECK & KERR
BARRISTERS, SOLICITORS, NOTARIES,
415 Water Street, Peterborough.
Money to loan at lowest current rates of interest
Easy terms of repayment.
E. A. PECK   F. D. KERR   R. M. DENNISTOUN

Money

BENNET & GOODWILL
BARRISTERS, SOLICITORS, Etc., 375 Water Peterborough. Telephone No. 191.
Money at Current Rates Upon Easy Terms.
J. W. BENNET.   R. L. GOODWILL

Money to Loan
at lowest current rates
—ON—
FARM, TOWN OR VILLAGE PROPERTY ON EASIEST TERMS OF REPAYMENT
HALL, MEDD & DAVIDSON
Successors to Stratton
BARRISTERS. Office—Corner of Hunter Water Streets over Bank of Commerce

LUMBER
And builders' materials of all kinds—Shingles, Scantlings, Joist and Bill Stuff—Mouldings, Casings and Base and all kinds of finish. Boxes and Box Shooks.
ALF. McDONALD ESTATE
Point St. Charles Mills

EAST CITY
COAL AND WOOD YARD
MAIN OFFICE—111 Hunter Street East
Phone 96
All sizes of the best mined coal delivered promptly to all parts of the city. Terms, Strictly Cash.
$7.10 Per Ton for June
We have installed a saw and splitting machine and are prepared to cut and split wood in any desired length. Best prices.
WEIR & O'BRIEN
ARCH WEIR   JAMES O'BRIEN

This cut shows the Player-Piano open, with music roll in place, ready for operation.

The Nordheimer Piano is known throughout the land as the "Quality-Tone" Piano.

The Piano That Anybody Can Play

Thousands of homes where music would add a delight and charm to home life are silent and uninteresting as far as music is concerned. Why? Because none of the family can play. But here is the means of having the music of the best masters and modern composers played accurately and artistically by any person at all. The

Nordheimer PLAYER PIANO

is equipped with the most effective and most expensive mechanism. It is the simplest and easiest to operate of any on the market.

Beautiful to See, Beautiful to Hear.

The Nordheimer Player-Piano is an instrument of magnificent beauty. The piano part is identical with our high-grade models, and the player part is entirely enclosed within the case, leaving the instrument, when not in use, looking exactly like an ordinary piano. In operation, in modulation, and in expression, it gives the easiest and most perfect rendition. The tone of these instruments is not affected by the player attachment, but has all the sweetness of the Nordheimer Piano—the "Quality-Tone" Piano. IS THERE MUSIC IN YOUR HOME? If not, let us give you further particulars about the

NORDHEIMER PLAYER-PIANO

This cut shows the player closed and the piano open, like an ordinary instrument.

THE NORDHEIMER PIANO & MUSIC CO., Ltd.
PETERBORO' SHOW ROOMS, 332 GEORGE ST.

The Mystery of The Yellow Room

By GASTON LEROUX

COPYRIGHT, 1908, BY BRENTANO'S

"Oh, nothing very important. A drop of blood," he replied, turning toward Daddy Jacques as he spoke. "While you were washing the laboratory and this vestibule was the vestibule window open?" he asked.

"No, monsieur, it was closed. But after I had done washing the floor I lit some charcoal for monsieur in the laboratory furnace, and as I lit it with old newspapers it smoked, so I opened both the windows in the laboratory and this one to make a current of air. Then I shut those in the laboratory and left this one open when I went out. When I returned to the pavilion this window had been closed and monsieur and mademoiselle were already at work in the laboratory."

"M. or Mlle. Stangerson had no doubt shut it?"

"No doubt."

"You did not ask them?"

"No."

After a close scrutiny of the little lavatory and of the staircase leading up to the attic Rouletabille—to whom we seemed no longer to exist—entered the laboratory. I followed him. I was, I confess, in a state of great excitement. Robert Darzac lost none of my friend's movements. As for me my eyes were drawn at once to the door of the yellow room. It was closed and, as I immediately saw, partially shattered and out of commission.

My friend, who went about his work methodically, silently studied the room in which we were. It was large and well lighted. Two big windows—almost bays—were protected by strong iron bars and looked out upon a wide extent of country.

The whole of one side of the laboratory was taken up with a large chimney, crucibles, ovens and such implements as are needed for chemical experiments; tables, loaded with vials, papers, reports, an electrical machine—an apparatus, as M. Darzac informed me, employed by Professor Stangerson to demonstrate the dissociation of matter under the action of solar light—and other scientific implements.

Along the walls were cabinets, plain or glass fronted, through which were visible microscopes, special photographic apparatus and a large quantity of crystals.

Rouletabille, who was ferreting in the chimney, put his fingers into one of the crucibles. Suddenly he drew himself up and held up a piece of half consumed paper in his hand. He stepped up to where we were talking by one of the windows.

"Keep that for us, M. Darzac," he said.

I bent over the piece of scorched paper which M. Darzac took from the hand of Rouletabille and read distinctly the only words that remained legible:

"Presbytery—lost nothing—charm, nor the gar—its brightness."

Twice since the morning these same meaningless words had struck me, and for the second time I saw that they produced on the Sorbonne professor the same paralyzing effect. M. Darzac's first anxiety showed itself when he turned his eyes in the direction of Daddy Jacques. But, occupied as he was at another window, he had seen nothing. Then, tremblingly opening his pocketbook, he put the piece of paper into it, sighing, "My God!"

During this time Rouletabille had mounted into the opening of the firegrate—that is to say, he had got upon the bricks of a furnace—and was attentively examining the chimney, which grew narrower toward the top, the outlet from it being closed with sheets of iron fastened into the brickwork, through which passed three small chimneys.

"Impossible to get out that way," he said, jumping back into the laboratory. "Besides, even if he had tried to do it, he would have brought all that ironwork down to the ground. No, no; it is not on that side we have to search."

Rouletabille next examined the furniture and opened the doors of the cabinets. Then he came to the windows, through which, he declared, no one could possibly have passed. At the second window he found Daddy Jacques in contemplation.

"Well, Daddy Jacques," he said, "what are you looking at?"

"That policeman who is always going round and round the lake. Another of those fellows who think they can see better than anybody else!"

"You don't know Frederic Larsan, Daddy Jacques, or you wouldn't speak of him in that way," said Rouletabille in a melancholy tone. "If there is any one who will find the murderer it will be he." And Rouletabille heaved a deep sigh.

CHAPTER VII.

In Which Rouletabille Sets Out on an Expedition Under the Bed.

ROULETABILLE, having pushed open the door of the yellow room, paused on the threshold. The chamber was dark. Daddy Jacques was about to open the blinds when Rouletabille stopped him.

"Did not the tragedy take place in complete darkness?" he asked.

"No, young man; I don't think so. Mademoiselle always had a night light on her table, and I lit it every evening before she went to bed. I was a sort of chambermaid, you must understand, when the evening came. The real chambermaid did not come here much before the morning. Mademoiselle worked late—far into the night."

"Where did the table with the night light stand—far from the bed?"

"Some way from the bed."

"Can you light the burner now?"

"The lamp is broken and the oil that was in it was spilled when the table was upset. All the rest of the things in the room remain just as they were. I have only to open the blinds for you to see."

"Wait."

Rouletabille went back into the laboratory, closed the shutters of the two windows and the door of the vestibule. When we were in complete darkness he lit a wax vesta and asked Daddy Jacques to move to the middle of the chamber with it to the place where the night light was burning that night.

Daddy Jacques, who was in his stockings—he usually left his sabots in the vestibule—entered the yellow room with his bit of a vesta. We vaguely distinguished objects overthrown on the floor, a bed in one corner and in front of us to the left the gleam of a looking glass hanging on the wall near to the bed.

"That will do. You may now open the blinds," said Rouletabille.

"Don't come any farther," Daddy Jacques begged. "You may make marks with your boots, and nothing must be deranged. It's an idea of the magistrate's, though he has nothing more to do here."

And he pushed open the shutter. The pale daylight entered from without, throwing a sinister light on the saffron colored walls. The floor—for though the laboratory and the vestibule were tiled the yellow room had a flooring of wood—was covered with a single yellow mat which was large enough to cover nearly the whole room, under the bed and under the dressing table, the only piece of furniture that remained upright. The center round table, the night table and two chairs had been overturned. These did not prevent a large stain of blood being visible on the mat, made, as Daddy Jacques informed us, by the blood which had flowed from the wound on Mlle. Stangerson's forehead. Besides these stains drops of blood had fallen in all directions, in line with the visible traces of the footsteps, large and black, of the murderer. Everything led to the presumption that these drops of blood had fallen from the wound of the man who had for a moment placed his red hand on the wall. There were other traces of the same hand on the wall, but much less distinct.

"See—see this blood on the wall!" I could not help exclaiming. "The man who pressed his hand so heavily upon it in the darkness must certainly have thought that he was pushing at a door. That's why he pressed on it so hard, leaving on the yellow paper the terrible evidence. I don't think there are many hands in the world of that sort. It is big and strong, and the fingers are nearly all one as long as the other. The thumb is wanting, and we have only the mark of the palm, but if we follow the trace of the hand," I continued, "we see that after leaving its imprint on the wall the touch sought the door, found it and then felt for the lock."

"No doubt," interrupted Rouletabille, chuckling, "only there is no blood either on the lock or on the bolt."

"What does that prove?" I rejoined, with a good sense of which I was proud. "He might have opened the lock with his left hand, which would have been quite natural, his right hand being wounded."

"He didn't open it at all," Daddy Jacques again exclaimed. "We are not fools, and there were four of us when we burst open the door."

"What a queer hand! Look what a queer hand it is!" I said.

"It is a very natural hand," said Rouletabille, "of which the shape has been deformed by its having slipped on the wall. The man dried his hand on the wall. He must be a man about five feet eight in height."

"How do you come at that?"

"By the height of the marks on the wall."

My friend next occupied himself with the mark of the bullet in the wall. It was a round hole.

"This ball was fired straight, not from above, and consequently not from below."

Rouletabille went back to the door and carefully examined the lock and the bolt, satisfying himself that the door had certainly been burst open from the outside, and, further, that the key had been found in the lock on the inside of the chamber. He finally satisfied himself that with the key in the lock the door could not possibly be opened from without with another key. Having made sure of all these details, he let fall these words, "That's better!" Then, sitting down on the ground, he hastily took off his boots and in his socks went into the room.

The first thing he did was to examine minutely the overturned furniture. We watched him in silence.

"Young fellow, you are giving yourself a great deal of trouble," said Daddy Jacques ironically.

Rouletabille raised his head and said:

"You have spoken the simple truth, Daddy Jacques. Your mistress did not have her hair in bands that evening. I was a donkey to have believed she did."

Then, with the suppleness of a serpent, he slipped under the bed. Presently we heard him ask:

"At what time, M. Jacques, did M. and Mlle. Stangerson arrive at the laboratory?"

"At 6 o'clock."

The voice of Rouletabille continued:

"Yes, he's been under here, that's certain. In fact, there was nowhere else where he could have hidden himself. Here, too, are the marks of his hobnails. When you entered, all four of you, did you look under the bed?"

"At once. We drew it right out of its place."

"And between the mattresses?"

"There was only one on the bed, and on that mademoiselle was placed, and M. Stangerson and the concierge immediately carried it into the laboratory. Under the mattress there was nothing but the metal netting, which could not conceal anything or anybody. Remember, monsieur, that there were four of us, and we couldn't fail to see everything, the chamber is so small and scantily furnished, and all was locked behind in the pavilion."

I ventured on a hypothesis:

"Perhaps he got away with the mattress—in the mattress! Anything is possible in the face of such a mystery. In their distress of mind M. Stangerson and the concierge may not have noticed they were bearing a double weight, especially if the concierge were an accomplice. I throw out this hypothesis for what it is worth, but it explains many things and particularly the fact that neither the laboratory nor the vestibule bears any traces of the footmarks found in the room. If in carrying mademoiselle on the mattress from the laboratory they rested for a moment there might have been an opportunity for the man in it to escape."

"And then?" asked Rouletabille, deliberately laughing under the bed.

I felt rather vexed and replied:

"I don't know, but anything appears possible."

"The examining magistrate had the same idea, monsieur," said Daddy Jacques, "and he carefully examined the mattress. He was obliged to laugh at the idea, monsieur, as your friend is doing now, for whoever heard of a mattress having a double bottom?"

My friend alone seemed able to talk intelligently. He called out from under the bed:

"The mat here has been moved out of place. Who did it?"

"We did, monsieur," explained Daddy Jacques. "When we could not find the assassin we asked ourselves whether there was not some hole in the floor."

"There is not," replied Rouletabille. "Is there a cellar?"

"No, there's no cellar. But that has not stopped our searching and has not prevented the examining magistrate and his registrar from studying the floor plank by plank, as if there had been a cellar under it."

The reporter then reappeared. His eyes were sparkling and his nostrils quivered. He remained on his hands and knees. Thus he made his way to the four corners of the room, so to speak, sniffing and going around everything—everything that we could see, which was not much, and everything that we could not see, which must have been infinite.

The toilet table was a simple table standing on four legs. There was nothing about it by which it could possibly be changed into a temporary hiding place. There was not a closet or cupboard. Mlle. Stangerson kept her wardrobe at the chateau.

Rouletabille literally passed his nose and hands along the walls, constructed of solid brickwork. When he had finished with the walls and passed his agile fingers over every portion of the yellow paper covering them he reached to the ceiling, which he was able to touch by mounting on a chair placed on the toilet table, and by moving this ingeniously constructed stage from place to place he examined every foot of it. When he had finished his scrutiny of the ceiling, where he carefully examined the hole made by the second bullet, he approached the window and once more examined the iron bars and blinds, all of which were solid and intact. At last he gave a grunt of satisfaction and declared, "Now I am at ease!"

"Well, do you believe that the poor dear young lady was shut up when she was being murdered—when she cried out for help?" wailed Daddy Jacques.

"Yes," said the young reporter, drying his forehead; "the yellow room was as tightly shut as an iron safe."

"The Bete du Bon Dieu," muttered Daddy Jacques—"the Bete du Bon Dieu herself, if she had committed the crime, could not have escaped. Listen! Do you hear it? Hush!"

Daddy Jacques made us a sign to keep quiet and, stretching his arm toward the wall nearest the forest, listened to something which we could not hear.

To be Continued.

ABSOLUTE SECURITY.

Genuine

Carter's Little Liver Pills.

Must Bear Signature of

Brent Good

See Fac-Simile Wrapper Below.

Very small and as easy to take as sugar.

CARTER'S LITTLE LIVER PILLS.

FOR HEADACHE. FOR DIZZINESS. FOR BILIOUSNESS. FOR TORPID LIVER. FOR CONSTIPATION FOR SALLOW SKIN. FOR THE COMPLEXION

Price 25 Cents. Purely Vegetable.

CURE SICK HEADACHE.

A SAFE MEDICINE FOR ALL CHILDREN

The mothers whose little ones are ill not only wish for a medicine that will make their babies better but one that positively cannot do any harm Such a medicine is Baby's Own Tablets. They are sold under the positive guarantee of a government analyst to contain no opiate, narcotic or other harmful drug. They always do good; they cannot possibly do harm—not even to the new born baby. Concerning them Mrs. J. E. Z. Marchand, Ste. Anne de la Perade, Que., writes:—"I find Baby's Own Tablets indispensible. As soon as I find one of my children not feeling well I administer the Tablets, and I am never disappointed in the result. I would not be without them and am enclosing fifty cents for two more boxes." The Tablets are sold by medicine dealers or by mail at 25 cents a box from The Dr. Williams Medicine Co., Brockville, Ont.

The death is announced of George Atchison, R. A., past president of the Royal Institutes of British Architects.

GRAND TRUNK RAILWAY SYSTEM

RAILWAY TIME TABLE

	Arrive.	Depart
Lindsay, Orillia, Midland, Gravenhurst, North Bay, Stouffville and Toronto	11.40 a.m.	8.25 p.m
	9.00 p.m.	5.25 p.m
Port Hope, Toronto, London, Detroit, Chicago & West, Niagara Falls, Buffalo, Cobourg, Montreal and East	8.20 a.m.	11.40 p.m
	5.30 p.m.	900 a.m.
Toronto, Lindsay, Stouville, Uxbridge and Markham	10.05 p.m.	7.10 a.m.
Lindsay Local	8.15 a.m.	9.10 p.m
Hastings, Campbellford, Madoc, Belleville, Kingston, Montreal and East	8.10 a.m.	8.30 a.m
	8.55 p.m.	1.40 p.m
Lakefield	10.00 a.m.	8.35 a.m
	5.15 p.m.	12.20 p.m

CANADIAN PACIFIC RAILWAY

To Peterboro' Going East.

11.28 a.m., Norwood, Havelock, Ottawa, Montreal

7.51 p.m., Indian River, Norwood, Havelock, Tweed.

12.31 a.m. midnight, Havelock, Tweed, Smith's Falls, Montreal, Quebec, Portland, Boston and New England points. Ottawa express, Norwood, Havelock, Ivanhoe, Tweed, Smith's Falls, Carleton Jct., Ottawa.

To Peterboro' Going West.

5.26 a.m. for Toronto, Hamilton, Brantford New York, Woodstock, St. Thomas, Chicago, etc.

7.55 m. for Cavanville, Manvers, Pontypool Burkton, etc.

4.38 p.m. Pontypool, Lindsay, Toronto, Hamilton, Galt, Woodstock, London Detroit Chicago, also Fort William, Winnipeg and all points in North West Canada

Get . . . the Latest

We supply the correct things in

WEDDING INVITATIONS

MENUS

PROGRAMMES

ANNOUNCEMENTS

CALLING CARDS

And PERSONAL STATIONERY

The newest and latest types papers and extremely good work.

Review Printing Co
PETERBOROUGH

This Doctor Prescribes It

A well-known physician whose name we can give, says:

"I have prescribed Abbey's Salt for others and used it in my own case, and find it a palatable laxative. It is particularly suited for cases of Sour Stomach and Habitual Constipation, and it may be used continually as an agreeable morning draught". The advice of an experienced practitioner is worth following.

Abbey's Effer-vescent Salt

At dealers—25c. and 60c. 55

TAKE THE BABY OUT

In one of our comfortable

Carriages

— OR —

Go-Carts

We have just received another large shipment and can show you a splendid line of the most up-to-date

BABY VEHICLES

Our ONE MOTION COLLAPSIBLE CARTS

Sure to suit everyone who sees them; the Carts are so substantial and the prices so reasonable. We are showing them in four colors, Brown, Green, Dark Red and French Grey.

☞ BE SURE YOU SEE OUR LINE BEFORE YOU BUY.

CLEGG'S FURNITURE STORE

427 GEORGE-ST. TELEPHONE 79

According to the Ipswich medical officer of health there is not a perfect set of teeth among the school children of the district.

The Latest Coiffure For The Ladies

If you want to wear your hair in the latest style you will need the following :—

TURBANS

in seven sizes, 25c, 35c, 50c each.

TURBAN BRAIDS

the very newest, all shades to match the hair for 80c and $1.00.

LARGE HAIR NETS from 5c to 25c

LARGE PINS in Amber Shells.

CALL AND SEE OUR NEW SHIPMENT OF HAIR ACCESSORIES

MRS. M. J. BYRNE

424 GEORGE ST PHONE 220

Ladies and Gentlemen, Save Money

By having your last Spring's wardrobe renewed by the Dry-cleaning Process. Goods called for and delivered.

GEORGE R. RECORD

Phone 669 173 Simcoe St.

Children's Aid Society

FOR THE CARE OF NEGLECTED AND ILL-TREATED CHILDREN.

Incorporated by Act of Legislature. Information required. Information kept strictly private.

CHILDREN FOR ADOPTION

GEO. COCHRANE, Agent and Asst Sec.

Phone George St

"HOTEL LENOX" BUFFALO N. Y.

FIREPROOF THROUGHOUT

MODERN HIGHEST GRADE UNEXCELLED SERVICE.

Patrons may take Taxicabs or carriages from Depots or Steamboat Landings direct to hotel, charging same to The Lenox.

EUROPEAN PLAN $1.50 per day and up

Attractive Restaurant Prices.

When in Buffalo stop at The Lenox. The accommodations and service are sure to please.

C. A. MINER, Mgr

Real Estate Sales Room

2 storey and attic, red brick house, south, nice location, hall, parlor, dining room, kitchen and pantry; front and back stairs; hall, 4 bedrooms, bathroom, stone cellar with concrete floor, large, deep lot. Price..........$2850

2 storey and attic, red brick, west central, hall, parlor, diningroom, kitchen, pantry, front and back stairs, hall, 4 bedrooms, bathroom, concrete floor in cellar, furnace, stable and driving shed. Price..........$3200

1 1-2 storey solid brick, south west, hall, parlor, diningroom, kitchen, hall, back stairs, 3 bedrooms, 1 clothes closet, stone foundation, good cellar, electric light, driven well, garden. Price..........$1650

1 1-2 storey frame house, south, hall, parlor, dining room, kitchen, 3 bedrooms, electric light, city water, lot 40x80. Price..........$1200

Cottage, Stoney Lake, 1 1-2 acres ground, good location, convenient to store building new and well built. Price..........$1300

Cottage, Chemong Park, well located and in first class condition, Price $600

Cottage and Island, Stoney Lake, convenient to store, post office and steam boat, chanel to Burleigh, nicely timbered; building large and well constructed. Price..........$1500

Lot, south, 40x80. Price.. $250

Lot, south central, 120 feet frontage, per foot..........$12

Lot, east, 50x150..........$200

Lot, north, 42x100. Price.. $250

2 storey brick house, frame out buildings, 5 acres good land, well located within short distance of the city Price..........$1900

See weekly paper for list of farms.

TO RENT

4 room brick, north..........$6.00
8 room brick, north, garden & stable.. $8.00
7 room brick, north, conveniences.. $12.00
7 room brick, central, conveniences $13.00
7 room brick, central, conveniences $20.00
7 room brick, east, garden, stable.... $10.00

J. T. O'CONNELL & CO.

36 Hunter Street. Phone 378

MR. A A. FOWLER
DOCTOR OF OPTICS

Who has charge of our Optical Department, has a large and extensive practice. He has a most up-to-date Optical Parlor and Lense Grinding Plant and all the work from this department is positively guaranteed. Mr. Fowler understands the art of Eyesight Testing thoroughly and his records contain the names of leading citizens of our city and vicinity.

A large stock of the latest Eyeglasses and Spectacles constantly on hand.

Broken Lenses, "NO MATTER WHAT KIND," replaced the same day you bring them in.

Charges Moderate

NUGENT DRUG CO.
386 GEORGE STREET

Graham & Co.
ARE SELLING
CHASE & SANBORN'S
FRESH GROUND COFFEE
— AT —
40 cents per lb.

Graham & Co.
293 George Street
PHONE 483.

Straw Hats

Now is the time to clean your Straw Hat. Bring it to us, 25 cents only at

YEOTES BROS.
337-339 George Street.
Shoe Shine Parlor for ladies only.
Billiard Parlor in connection.

Have You Seen Our Exquisite
Hand Colored Post Cards and New Novelty Pictures?
CALL AND SEE THEM.

Brass Outfits and Brass for Art Piercing

Pyrographic Outfits and Wood Stamped for Art Burning.

EXPERT PICTURE FRAMING
PILLSWORTH'S
Picture and Art Store
345 George-st.

MUCH RAIN AND NO CONCERT

There was no band concert last night as the weatherman's ideas were not in harmony with the occasion.

As Pat would say, the same programme will be repeated next Friday.

STRAWBERRIES

Grown and ripened in the open air.
Fresh from Baltimore to-day.
WHAT IS NICER FOR DESSERT?

NEW VEGETABLES

Cabbage, Cucumbers and all such like seasonable delicacies. We have them all fresh.

MINICOLA BROS.
WHOLESALE AND RETAIL
Hunter Street - Both Phones 387

GRAND OPERA HOUSE
SUMMER SEASON

J. J. Turner & Sons wish to announce to the general public that on Monday night next, June 20th, the Grand Opera House will be opened for the summer season with the very best moving pictures and high class vaudeville.

Two shows nightly at 7.30 and 9 p.m. with matinee Saturdays at 2.30 (Prices 5 and 10 cents, private box seats 25 cents.

The Grand Opera House is the coolest place in the city, being large and airy. Children unaccompanied by their parents will be looked after by the management.

Remember the opening night, Monday, June 20th, 1910.

THE HUSBAND WAS FORGETFUL

Although people are often called upon to wait at railway stations long past scheduled time a farmer's wife from Douro and a lady friend had a longer stay at the Lakefield station yesterday than one would even expect in the snowdrift season.

The lady's husband left them at the station while he went to make some purchases in the village. Instead of calling for them when he came back he took the boat alone and it was not until Young's Point was reached that he thought of his wife and her friend.

At Young's Point the captain telephoned to Lakefield and the boat was held at Mount Julian till the next boat with the Lakefield contingent of two arrived.

And wasn't that husband given a stirring lecture on the evils of absent-mindedness.

Come to the Strawberry Social on the beautiful lawns of St. John's Church on Wednesday June 22nd, 6.30 to 10 p.m. Grand Opera House Orchestra. Strawberries and Cream. Flower and Candy tent. Admission 10 cents.

OBITUARY

FRANK FITZGERALD.

The death occurred last evening at St. Joseph's Hospital, of Frank Fitzgerald, in his 38th year. The deceased had been ailing for some time. He was born in Otonabee. Surviving him are his wife and one small child and six brothers. They are Messrs. Patrick, Michael, John, Thomas, Maurice and William, all of Otonabee.

The late Mr. Fitzpatrick was a member of the St. Peter's C.O.F., No. 225, and the society will attend in a body at the funeral, which will be held from the family residence, 214 Carlisle avenue, to-morrow (Sunday) afternoon, at 2.30 o'clock to St. Peter's Cathedral and thence to St. Peter's cemetery.

The old Whitsuntide ceremony of throwing dice for six Bibles, was celebrated in the parish church schools at St. Ives, Huntingdonshire.

ADAMS' STORE FOR WOMEN
393 George Street — 466 Telephon

FRIDAY & SATURDAY BARGAINS
— IN —
Muslin Blouses

FRIDAY and SATURDAY we are going to give our customers one of the best Blouse Snaps of the season, when we will place on sale **10 dozen Extra Fine Quality Muslin Blouses**, bought below regular value, several styles to choose from, all beautifully trimmed with Embroidered fronts, Embroidery Insertion and Lace. These Blouses are worth regular $1.75.

FRIDAY and SATURDAY FOR................ $1.29
(SEE OUR WINDOW)

35c Lisle Hose for 25c

25 dozen Fine Quality Lisle Hose, plain and lace, all colors, regular value 35c. **FRIDAY and SATURDAY for 25c**

Harry Adams

PERSONAL MENTION

Mr. Gordon Logan left for Galt last night.

Mr. David Hatton, of Toronto, is in the city.

Mr. Frank O'Shea, of Hastings, is in the city to-day.

Mr. Jules Kaufman, New York, is at the Oriental.

Mr. T. H. Knox, of Orillia, is registered at the National.

Mr. A. J. Raddon is out of the city to-day on business.

Dr. W. A. Baker and wife, Syracuse, are registered at the Oriental.

Mr. Walter Twigg, Campbellford, was in the city yesterday.

Mr. Wm. Graham returned to his home in Toronto to-day.

Miss Laura Dagenais, of Montreal, is visiting with Miss Hachett.

Mr. A. S. Elliott, Bethune street, is visiting friends in St. Catharines.

Mr. A. B. Collier, Campbellford, registered at the Oriental yesterday.

Mr George Henry has returned to work after being temporarily indisposed.

Mr. B. Chambo, of Detroit, and formerly of Peterborough, is visiting his parents in the city.

Miss Viola Fraser, of the Division Court office, is visiting friends in St. Catharines for a few days.

Mr. R. H. Thompson, Toronto, general passenger agent of the C.P.R., with his wife and son, are in the city to-day.

Mr. F. K. VanNorman, and sister, Miss Smith, of Westmont, Montreal, are the guests of Mrs. Downham, Stewart street.

The Catholic Order of Foresters ran an excursion to Toronto and Niagara to-day. The tickets are good until Monday night.

Rev. Canon Davidson and Rev. Dr. Langfeldt returned last night from Toronto, where they had been attending the Synod meetings.

Miss Molly Young and Mr. Lee Young, of Peterborough, are at present in the village visiting their sister, Mrs. (Dr.) Gibson.—Lakefield News.

Rev. Canon Davidson has returned from attending the meeting of the Synod at Toronto. During his visit Canon Davidson was a guest of the Bishop of Toronto at the See House.

Mrs. R. J. Devey, who has been ill with rheumatism the last month, was taken to St. Joseph's hospital last night for special treatment. Her many friends wish her a speedy recovery.

Miss May Bell arrived in the city last evening from New York, where she successfully completed a course in the Good Samaritan Hospital. Miss Bell is also a post graduate of St. Mary's Maternity Hospital, Brooklyn. Her friends extend congratulations and wish her success in her profession.

Mr. J. W. Browett, optical specialist of our city, returned to-day from a business trip to Trenton, Rochester, New York, etc. This gentleman visited some of the largest optical concerns, and was privileged to attend the great optical convention, composed of 300 delegates. Mr. Browett was elected member of the Ophthalmic of New York State.

WHY COBOURG?

The printer picnicers of the city have changed their place and date this year, for various reasons. "A change is as good as a rest," 'tis said, so for the nonce Idyl Wyld on Civic Holiday is taboo, and the local printerian bunch are looking forward to their patrons rallying and coming with them to Cobourg on the afternoon of Saturday, the 25th of June.

Why Cobourg? Well, it's a pleasant spot and within easy reach. Leaving Peterborough at 1.30 p.m., 'tis expected that trippers will be promenading King street, Cobourg, before the clock strikes the hour of three.

This "Summer Home of Wealthy Americans" will provide entertainment for the Electric City crowd and added to domestic charms the printer boys fully intend making things interesting during their stay.

The G.T.R. Ferry (Ontario No. 1), will attract many of the visitors. The come and go of this interesting vessel being a feature of Cobourg daily life.

Victoria Park on the Lake Ontario shore, whose very name suggests cool breezes and pleasant loungings, is not to be too lightly considered these melting days.

The local typos are meeting their craft brethren from Rochester and we dare not say what this meeting can make possible.

There are to be sports—such sports as real sportsmen love and indulge in plentifully. Then there will be the inevitable baseball match—that is, if the Review can lay off two or three of their stars so that the Examiner bunch will take heart thereat and play.

This is a boost most valuable—quite a few of the sadly disappointed pleasure-seekers of last Saturday are coming with us as Weather Prophet Peters (a man whose word never fails) has made it known that the finest brand of weather is to be handed out on Saturday afternoon and evening next. So come along patrons, old and new, have a good time with the local makers of up-to-date newspapers and classy job work.

Meeting on Thursday

Excellent progress is being made in the arrangements in connection with the T.A.S. picnic on July 1st. The details are well under way, and from present indications the picnic will be an immense success.

The committee will meet at St. Alphonse's Lyceum on Thursday evening.

Special Meeting

A special meeting of members of St. Peter's Court, C.O.F., will be held in their hall to-night, Saturday, at 8 p.m. for the purpose of arranging for the funeral of late Bro. F. Fitzgerald. BRO. J. O'BRIEN, sec.

WHERE IS THE JUICY CHICKEN? MARKET TO-DAY IN PETERBORO

Where o where is the chicken market gone

They are late in getting around at the Peterborough market. In Hamilton the farmers commence to bring in their produce at midnight and in busy little Welland they get busy about six, but here there is nothing doing in the selling line until about ten o'clock. It isn't the farmer's fault, it is the fault of the woman with the basket. She comes late.

The market this morning was not large.

The heavens opened and it poured last night, and perhaps the farmer thought that it would be a wet day to-day and didn't get ready.

And where were the chickens?

A reporter for the Review who was on hand didn't see a single feather, or a yellow leg sticking from a basket. Perhaps the hens are too busy laying eggs to have their necks chopped. But there were a half dozen squealers, little fellows. One lot of these pigs brought $12 a pair, they were Yorkshires, and the other lot, black ones, went at $11.

Frank Stabler paid 9 1-4 live weight yesterday.

Butter is twenty-three cents a pound to-day, and the cows have been in fields that are green for quite a while.

"Is the price going to drop?"

"It may," replied a farmer, but it won't stay down long.

Eggs went at twenty cents.

"Will eggs drop?"

"No," replied a man who has many hens, "I expect to see them go up again.

Joseph Swain, of Cavan, was there with many bags of potatoes.

"What kind?" asked a lady pulling open the bag.

"American Wonders."

"How much?"

Forty-five cents.

There were a great many bags of potatoes on the market to-day and the price mentioned prevailed.

The feature of the market was the absence of the chicken.

CANON DAVIDSON ON EXECUTING BY HANGING

Yesterday at the closing session of the Anglican Synod at Toronto, Rev. Canon Davidson presented a motion to the effect that the Parliament of Canada be memoralized to substitute for capital punishment by hanging, some other means more humane and in harmony with the spirit of the present age. The motion was seconded by Rev. L. E. Skey, rector of St. Anns, Toronto.

In presenting the motion, Rev. Canon Davidson drew attention to the fact that capital punishment, was instituted in a long distant age which had entirely different ideas and customs to the present one. In bygone centuries, executions were public, in order to impress the crowd, but it was found by experience that there was no deterrent influence, as intended as crimes increase with startling rapidity, and that the multitude of sightseers were degraded by the inhuman performance. A change was made in the place of execution. It was held in the jail yard in order to secure privacy. Canon Davidson pointed out that this end had been defeated as through the public press, every gruesome detail of these terrible events was published to the world, with the necessary result of widespread degrading influence upon the public which had no counterpart in by-gone times.

Moreover the entire spirit of the age had undergone a radical change, in a humane and merciful direction which in this department found expression by radical changes in methods, but still the degrading institution of hanging was allowed to continue through attention not being paid to it.

Was it not sufficient for a man to forfeit his life, his most precious possession, without being required to do it in an inhuman fashion, by a people supposed to be actuated by the merciful spirit of Christianity and Christian civilization.

Owing to the late hour, only a brief discussion took place at the Synod and a substitute motion was carried by a very slender majority that owing to the radical nature of the subject a longer consideration was necessary and it would come before the Synod at its next meeting.

CALL OF THE WEST IS THE CALL FOR ITS EVANGELIZATION

Address of Compelling Interest by Rev. John McNeill at Evening Session of Baptist Association — The Morning and Afternoon Meetings.

The morning session of the Baptist Association meeting yesterday commenced at 9 a.m. with devotional exercises conducted by the Rev. George Roland, of Norwood.

The report of the committee of resolutions was read by the Rev. Carey Sage, M.A., of Campbellford, the most important of which were one of loyalty to King George, and another that no change should be made to the Coronation Oath, and one in favor of local option.

A very interesting address on "The Prayer Meeting" by the Rev. J. S. Laflair, followed. He said that the prayer meeting should be the place for wholesome spiritual food, cheerful intercourse, and people should come to pray, and not to talk.

An open discussion followed. The meeting then adjourned till 2 p.m.

The first address at the afternoon session was on Grand Ligne Missions, and the speaker, Rev. J. R. Webb, represented the Feller Institute in Quebec. There are over 200 pupils at the Institute, he reported, and every year sees an increasing number. One-tenth of them are French, and a great many French Romanists.

Rev. Dr. Norton gave an interesting report on Home Missions in Ontario.

Rev. J. B. Kennedy dealt with the moral reform problem in a stirring address, in which he referred, among other things, to race track gambling and the liquor question.

AT NIGHT.

No more striking address was given during the three days the association met than the one last night by Rev. John McNeill, who spoke on "The Call of the West."

The new moderator for the year, Dr. W. D. Scott took the chair and made a brief speech thanking the gathering for his appointment.

The Rev. John McNeil was called on for his address. He possesses a pleasing personality and is a witty and interesting speaker. Mr. McNeil said in part, "I am here to plead for a cause that should need no pleading, and to justify a cause that needs no justification. I speak of the call of the great west. This cause needs our earnest prayer and sympathy.

WANT TO RAISE $75,000.

Four years ago our convention met in Peterborough, and when the contributions were made for the support of western missionary efforts, the response was not very large. Three years ago $12,000 was given. Two years ago it advanced to $20,000. Last year we appealed for $25,000 and received $23,000.

Now we are looking forward to raising $75,000 annually to be used in aid of this great mission field.

Now there are 14,000 members of the Baptist church in the west, 250 missionaries, 11,000 S. S. scholars, 2 colleges, one at Brandon and one at Sunderland, with 27 instructors and 400 enrollments in the two colleges combined. Ten years ago their outlay was $63,000, last year it amounted to $300,000.

WORK AMONG FOREIGNERS.

The work among the foreigners is very important. There are 120,000 Germans in that country and about 100,000 Scandinavians live in the west. An example of the interest taken in them is the installation of a chair devoted to their language in the Brandon college.

The work being done for the Indians is also most encouraging.

THE DANGER OF MATERIALISM.

Many evils are facing the people in that country, and the greatest of these is materialism.

A LAWLESS START.

The early settlers in the western part of the United States and Canada were mostly Godless people. The marriage ties were not sacredly regarded, and the west grew up a great lawless country. The reflex influence of western lawlessness is the cause of what wickedness is predominant in the New England States to-day.

The time will come when the great man of the west will be the dominating feature of Canadian life, not, however, if he remains unconverted.

A GENERAL ENLIGHTENMENT.

Great efforts are being made for their conversion. In Winnipeg the scriptures are printed in 75 different tongues. Last year 1,500,000 settlers came to Canada, and a school a day was organized. Seventy per cent of the immigrants to Canada came from Northern Europe, and these make splendid citizens and are most desirable. These people come here with a great many false ideas of religion, yet in all of them there is some great element of good, which, if developed, will be a great influence for the betterment of our land.

If we could only wield the dominant characteristics of all the peoples represented in our western land, into one great body of men, thinking alike, we could accomplish the salvation of our western life.

The speaker closed with a strong appeal for funds.

THE CHARGE IS REDUCED

Samuel Ennis Found Guilty of Common Assault—Counsel Objects to Verdict

Samuel Ennis, of Cavendish, against whom a charge of breaking into the home of John Conners, and assaulting his wife with criminal intent, was found guilty of common assault by the jury to-day at the June assizes.

Sentence was deferred until Monday.

Mr. O'Connell entered objections to the jury's finding.

Rev. Mr. Sprowls at George St.

At the evening service at George St. church to-morrow the pastor will be assisted by Rev. Thos. W. Sprowls, of Pittsubrg, and who is engaged in social settlement work there. Rev. Mr. Sprowls is a brother-in-law to Mr. B. Shortley and Mr. Robt. Mann, of this city, and during his stay here will be a visitor at Mr. Mann's, London street.

"I FEEL IT MY DUTY
To Give You a Statement In Regard To 'Fruit-a-tives'"

HARDWICKE, MIRAMICHI, N.B., Jan. 17th. 1910.

"I feel it my duty to give to you and the world an unsolicited statement in respect to the wonderful cure I received by taking 'Fruit-a-tives.' Chronic Constipation was the complaint I suffered with for years. My general health was miserable as a result of this disease, and I became depressed and alarmed. I was treated by physicians without the slightest permanent benefit, and I tried all kinds of pills and tablets but nothing did me any good.

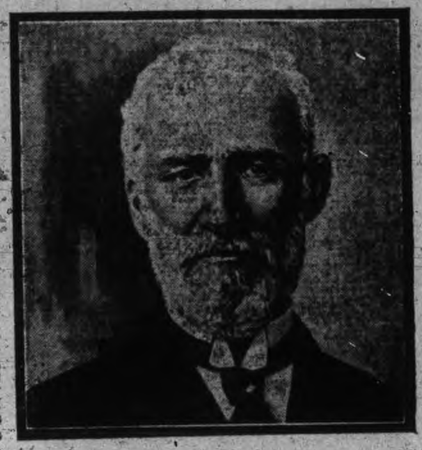

I saw the strong testimonial in favor of 'Fruit-a-tives' by New Brunswick's 'Grand Old Man', the Hon. John Costigan, and I knew that anything he stated was honest and true and given only to help his fellow-men. I tried 'Fruit-a-tives' and the effects were most marvellous, and now I am entirely well from all my Chronic Constipation that I suffered from for so many years. My general health is once more excellent and I cannot say too much to express my thanks for the great benefits derived from taking 'Fruit-a-tives.'"

A. G. WILLISTON.

"Fruit-a-tives" is not gotten up by druggists or expert chemists—who know nothing about disease and the needs of the human body—but is the scientific discovery of a well known physician, and is the only medicine in the world made of fruit juices.

50c. a box, 6 for $2.50, or trial size, 25c. At all dealers, or sent, postpaid, on receipt of price by Fruit-a-tives Limited, Ottawa.

DEDICATED TO AN ICICLE

'Ain't it funny how the weatherman is handing out a fine of weather that makes us wilt some, but makes the nights sublime. That we kick and scowl and say some things, sometimes we're awful mad, about this gol darn weather, which we say makes us feel sad. 'Twasn't long ago we hollored about the cold and dismal clime for it rained and blew, it made us chew, we could do no crime. We said that when the summer came, we'd never once complain about this brand of sunny days, so long as summer came. We said we'd be on hand at church, at Sunday school and such, and vowed that things so dear to us, we'd leave alone untouched. But now it's here, we kick and kick and scold and kick some more, for we're all a bunch of kickers, we are kickers to the core.

Every man enjoys seeing the bull-dog or the bully get whipped.

The Mighty Haag Shows
That Great Southern Circus
Peterborough, Tuesday, June 28th

AFTERNOON AND NIGHT, under their mammoth waterproof tents.

REVIVAL OF SPORTS AND PASTIMES OF ANCIENT ARABIA

See Monsieur Mons Di Panhlam, the human bird, and his aeroplane, the Metor.

Don't miss the parade. $100,000 spent in parade features alone.

MAN TO MAN

Let us talk to you about your Fire Insurance. Have you got a policy at all? if not, what are you thinking about? Do you not know it to be as much your duty to get a Fire Insurance Policy on your property as a policy on your life? There is no protection like a policy in a good, sound company, and you are losing time and taking great risks by delaying. Come in and let us consult about this. We will show you how to insure at a little cost

WE ISSUE POLICIES ON ANY LINE OF INSURANCE IN EXISTANCE.

W. H. HILL
Manager.
159 Hunter Street, Peterborough, Ont.
Phone 14, Bell or Machine

Wedding Gifts

The popular month for weddings finds us well supplied in suitable gifts for the blushing bride. A large assortment Hammered Brass Goods, Cut Glass in numerous designs, and a fine showing of Silverwear, both in sterling and plated effects.

Schneider's
JEWELLER AND OPTICIAN
391 George Street, Peterborough
Issuer of Marriage Licenses.

PHOTO SUPPLIES

A full line of Anthony Scovil Goods, Cycko Papers, Kodaks and Cameras.
HIGH-CLASS PHOTOGRAPHY
Expert posing and lighting enable us to produce portraits of merit--pictures that please.
The Lendrum Studio
170 CHARLOTTE ST PETERBOROUGH

JUNE
The Month of Brides

Do not forget the Wedding Photographs.
Telephone us the day and hour. We'll do the rest.
THE ROY STUDIO
140½ Hunter Street.

STOCKS and BONDS
WARREN, GZOWSKI & CO.
Members Toronto Stock Exchange
Traders' Bank Building, Toronto
and
25 Broad Street, New York

Real Estate
City and Farm Property for sale or to rent
MONEY TO LOAN.
C. BLEWETT, 332 George-st., Peterboro
Office Phone 1221.
House Phone 566

INSURANCE AND REAL ESTATE
MIGHT & TAYLOR
Wish to inform the public that they have opened up a Real Estate and Insurance office at 376 Water-st
W. MIGHT, formerly 326 George-st.
A. TAYLOR, of the firm of Bell & Taylor.
376 Water-st. Phone 99

Coleman's Victoria Cakes
FRY'S LOTUS CHOCOLATES
VERY CHOICE
HALF POUND BOX 35c
TO-DAY, 30c
426 George-St.

ARE YOU INTERESTED
In the purchase sale or exchange of Real Estate of any kind? If so, IT WILL PAY YOU to see A. BROWN & COMPANY. We have been very successful in arranging suitable exchanges for our clients; sometimes you may want a larger or smaller property, or in a different part of the city; a city property for a farm, and a very suitable exchange can be arranged. Come in and talk your wants over with us Our eleven year's experience is at your service.
A. Brown & Co
396 Water Street. Phone 126

Your Holiday Snapshots Enlarged
Work guaranteed first-class.—Enlargemetn made from your best pictures, for any size rame
Louis Mendel
374½ GEORGE STREET
THE ONLY STUDIO ON GEORGE STREET

$2,500 SALARY
As Provincial Manager now, two-and-a-half years ago hardware clerk at $8 per week, and who was a farmer's son, 23 years of age and without pull. Six month's training in one of our branches and two year's faithful services to his company made the difference.
The difference between the big big men and the little men, the successful and the unsuccessful—is only a difference of training We have transformed thousands of little men into big me..
NO VACATION.
Enter Any Day.
Peterboro' Business College
(FOUNDED 1885.)
GEO. SPOTTON, - President

CITY NEWS ITEMS

No Police Court

All was quiet in police court circles this morning.

Choice Dairy Butter

Dairy butter for sale at 23 cents per lb. Walter M. Roebuck, corner Water and Smith streets.

I. O. F. Parade

The Independent Order of Foresters parade to St. James' church to-morrow night, when a special sermon will be preached.

Confirmation at Grafton

His Lordship Bishop O'Connor will administer confirmation at Grafton to-morrow.

Chimes Subscribers

Among the out of town subscribers to the chimes fund are Mr. Rufus Gibbs, of Vancouver, and Mr. B. J. White, of Smith township.

Pianos to Rent.

Pianos and organs rented from $1.00 per month up. Six months' rent allowed in case of purchase. The J. M. Greene Music Co., Limited, George st.

Song Service

If the weather continues warm, the first of the open air gospel services will be held in Central Park Sunday evening, commencing at 8.15.

Oddfellows' Decoration Day Thursday June 23

Parade will leave Central Park at 2.30 sharp. All resident and visiting Oddfellows cordially invited to attend.

Boston Cafe

Take home a pie like "mother used to make." Fresh every day at our restaurant. Our coffee is unexcelled. Tables at rear of lunch counter for ladies. Our service is up-to-date. Will you give us a trial at 412 George street. eod1m

To Stoney Lake

With Nassau Orange Lodge, on Monday, June 27, per steamer 'Otonabee,' from Wolfe street wharf at 8.00 a.m., Lift Lock 8.20, Nassau at 8.45. Tickets fare, 60c. adults, children 30c. Tickets from Wm. Kirk, chairman of committee; Jos. Horton, F. Lockington, E. Moore, and at the boat. d3w2

Court Chemong Church Parade

The annual church service of Court Chemong, No. 530, Independent Order of Foresters, will be held to-morrow (Sunday) evening, June 19th. The members and any visiting brethren are requested to assemble in the S. O. E Hall, Hunter street, at 6 p.m. for the purpose of attending divine worship at St. James' Methodist church.
F. C. ROOKE, Chief Ranger
J. W. BUYERS, Rec.-Sec.

PINEAPPLES FOR PRESERVING

Fresh Canadian Strawberries arriving daily. Now is the time to get price and quality combined. Order from S A. OKE, 340 George St., and be sure of getting both. Phone 275. 4d

Normal Schoolites' Outing

The Normal Schoolites had their farewell outing up the lakes yesterday marred by the rain. The luncheon had just been prepared and they were getting ready to partake, when the rain came. It ceased and commenced and ceased and commenced off and on during the day. But still young people's ardor is not easily dampened, and there was a great deal of pleasure in the trip, and many pleasant memories were made there. The outing was given by Principal Walker and the teachers furnished the lunch The camera fiend was everywhere.

LOCAL CHURCH CALENDAR

SUNDAY, JUNE 19th., 1910

ST. PETER'S ROMAN CATHOLIC.

At St. Peter's cathedral there will be three masses celebrated.
8 a.m.—Low mass.
9.15 a.m.—Children's mass.
10.30 a.m.—High mass.

ST. JOHN'S CHURCH (ANGLICAN.)

Rev. Canon Davidson, rector.
Fourth Sunday after Trinity.
Holy Communion 8.30 a.m.
Matins and sermon 11 a.m.
Hymn 572, "O Holy Band of Pilgrims."
Venit: 14, Te Deum 13, 15, Benedictus 40.
Hymn 635 "The Roseate Hues of Early Dawn."
Hymn 507, "Jesu Lover of My Soul."
Offertory sentences, "He That Soweth Little." "While We Have Time." "Godliness is Great Riches." Rogers.
Hymn 594, "Our Blest Redeemer."
Sunday school and Bible Class 3 p.m.
7 p.m.—Evensong and sermon.
Hymn 523, "Jesu Whe'er Thy Children Meet."
Gloria 40, Magnificat and Nunc Dimittis," Simper.
Hymn 601, Tune 107, "Praise My Soul, the Song of Heaven."
Hymn 473, "Guide Me, O Thou Great Redeemer."
Offertory, "Saviour Again to Thy Dear Name We Raise." Ellers.
Hymn 280, "O Strength and Stay."

ST. LUKE'S CHURCH (ANGLICAN.)

Rev. Dr. Langfeldt, rector.
Fourth Sunday after Trinity.
10 a.m.—Sunday school and Bible Class.
11 a.m.—Holy Communion and sermon.
7 p.m.—Evensong and sermon.
Rev. Dr. Langfeldt will preach at both services.

ALL SAINTS' CHURCH (ANGLICAN.)

Rev. H. R. Trumpour, M.A., B.D., rector.
Fourth Sunday after Trinity.
11 a.m.—Holy Communion and sermon. Subject, "The Holy Communion a Social Feast."
Sunday school and Bible classes at 3 p.m.
4.10 p.m.—Baptism.
7 p.m.—Evening prayer and sermon. Subject, "Bible Study of the Ecclesisatics."

ST. ANDREW'S PRESBYTERIAN.

Rubidge St., Corner Brock St.
Rev. Jas. G. Potter, B.A., minister.
11 a.m.—Morning service, the pastor preaching.
2 p.m.—Bible Classes and Sunday school.
7 p.m.—Evening service. The pastor

ST. PAUL'S PRESBYTERIAN.

Rev. R. Pogue, minister.
10.30 a.m.—Congregational prayer meeting.
11 a.m.—Morning worship. The pastor will preach on "The Threefold Conviction of the Holy Spirit."
3 p.m.—Sabbath school in all departments.
3 p.m.—"Mitto" Adult Bible Class. Teacher Rev. R. Pogue.
3 p.m.—Young Men's Bible Class. Teacher. Inspector Mowat.
7 p.m.—Evening worship. The pastor will preach on the subject "The Rich Fool."

KNOX PRESBYTERIAN.

Rev. H. J. Keith, M.A., B.D., pastor.
11 a.m.—The pastor. Subject, "Results of Trusting."
3 p.m.—Sunday school and Bible Classes.
7 p.m.—Evening service. The pastor Subject, "A Lessor from a Clever Financier."
The morning service will be a song service.

GEORGE ST. METHODIST.

Rev. E. A. Pearson, B. A., pastor.
10 a.m.—Class meetings and Junior League.
11 a.m.—Morning service.
2.30.—Bible school.
7 p.m.—Public worship. The pastor, assisted by Rev. Thos. W. Sprowls, of Pittsburg.

CHARLOTTE ST. METHODIST.

Rev. G. W. Henderson, pastor.
10 a.m.—Class meetings.
11 a.m.—"The Importance of the Little Things."
2.30.—Bible school and Men's Brotherhood.
7 p.m.—Sermon to young women.
Monday 8 p.m. — Epworth League meeting. Bright, brief and helpful.
Wednesday 8 p.m.—Echoes from the recent conference.

MARK ST. METHODIST CHURCH.

Rev. C. H. Coon, pastor.
10 a.m.—Class meeting.
11 a.m.—Public worship.
Sunday school at 12 a.m.
7 p.m.—Public worship.

ST. JAMES' CHURCH.

Rev. J. G. Brown, M.A., pastor.
10 a.m.—Class meetings.
11 a.m.—Public worship.
2.30 p.m.—Sabbath school and Bible Class.
7 p.m.—Public worship. Sermon to the Independent Order of Foresters.
Monday 8 p.m. — Epworth League
Wednesday 8 p.m.—Prayer meeting.

MURRAY ST. BAPTIST CHURCH.

Rev. J. R. Webb, pastor.
11 a.m.—Morning service.
3 p.m.—Sunday school and Bible Classes.
7 p.m.—Evening service.
The pastor will preach at both services.

PARK ST. BAPTIST.

Rev. W. C. Riddiford, pastor.
11 a.m.—"Track, Maker, Good or Bad," which.
3 p.m.—Helping Hand Bible Class for men.
7 p.m.—Special service for young women, taken by young women."
Special music by ladies choir and quartette. Address by Miss McCalla, secretary of local Y.W.C.A.
Everybody made welcome.
Monday — B.Y.P.U.—Missionary address by Mrs. Rev. W. C. Riddiford.
Wednesday, 8 p.m.—Prayer meeting.
Thursday—Choir practice.
J. C. Miller, choir leader.
Harold Foster, organist.

GOSPEL HALL.

Mr. H. A. Fife will have charge of the Gospel meeting at seven to-morrow night. Sunday school will meet at 9.45 in the morning during June, July and August.
Everyone invited.

BETHANY TABERNACLE.

Rev. John E. Zee, pastor.
The usual services will be conducted at Bethany Tabernacle to-morrow.
Prayer meeting at 10.30 a.m., and the morning service at 11 a.m.
Sunday school and Bible Classes will meet at three o'clock.

ASSEMBLY HALL.

George street, four doors north of Market Arcade.
The usual services will be held at Assembly Hall to-morrow.

SALVATION ARMY.

Staff-Captain Walton, officer in charge. Services on Sunday at 7 and 11 a.m. and 3 and 7 p.m.
Sunday music by the band and singing by the male choir and quartette of songsters.
7 a.m.—Great Salvation meeting.

TO COME TO CITY OF PETERBORO

ALLEN—LOFT.

A very pretty house wedding took place at the residence of Mrs. Jos. Richardson, Charles street, at high noon to-day, when her daughter, Frederica, was united in marriage to Mr. Albert E. Allen, of Peterborough. The Rev. W. G. Clarke, pastor of the Methodist church, performed the ceremony.

The bride looked very pretty in a dress of cream silk, nun's veiling, and carried a bouquet of cream roses. The bridesmaid, Miss Edna Garnett, cousin of the bride, wore a pale blue dress and carried a bouquet of pink roses. Mr. Will Allen, Peterborough, supported the groom.

Mendelssohn's wedding march was played by Miss Edna Adamson.

After the ceremony the guests repaired to the dining room, where a sumptuous wedding breakfast was served and congratulations extended to the bride and groom.

The presents were many and beautiful, testifying to the esteem in which the bride was held by her numerous friends.

Mr. and Mrs. Allen left by the steamer Caspian for a brief sojourn in Rochester, Cleveland and other United States Points, and on their return will reside at Peterborough.

The brides' travelling dress was copenhagen blue with tuscan hat trimmed with blue.

The many friends of the young couple join with The Guide in wishing them much happiness.—Port Hope Guide.

ANNUAL MEETING OF INSTITUTE

Over a hundred attended the annual meeting fo the West Peterborough Farmers' Institute at Mr. J. H. Garbutt's farm, Smith, yesterday, and the meeting was one of the most enthusiastic and successful in the history of the Institute.

A full report will appear in the Weekly Review..

LAID AT REST

The funeral of the late Thomas Arthur Allum took place on Thursday. The service was conducted by the pastor, Rev. G. Henderson. Two of Mr Allum's favorite hymns were sung, "Jesus, Lover of My Sould," and "How Happy Every Child of Grace." The pall bearers were his former old neighbors, Messrs. Jos Green, Fred. Stenson, George Webber, Jos. Hopkins, Jos. Foster and S D. Carver. His son, Rev. Carl Allum, of Maberley, and his grandson, T. C. Allum, of Montreal, attended the funeral.

Mr Allum was one of the oldest residents of Peterborough, having lived in his old home on the Gravel Road, North Monaghan, for 60 years He removed to the city last winter.

His body was laid to rest in the Little Lake cemetery.

TO GIVE PAPER AT CONVENTION

To be Held at Kingston Next Week by the Retail Merchants Association

The eleventh annual convention of the Retail Merchants' Association of Canada is being held at Kingston, Tuesday and Wednesday, June 21st and 22nd.

Mr. Robert Fair is giving a paper no the subject of "How the Local Press can be made more valuable to the Retail Merchants, and why they should support its advertising columns."

Why not invite the association to hold it convention here next year? We have a beautiful city and one that is rapidly becoming the mecca of conventions and excursions. Why not?

24th Field Battery

All members of the above named corps, and those wishing to enlist in same, are requested to assemble at the Armories on Tuesday evening, 21st inst., at 7.30 o'clock sharp.
Gun drill.
Issue of uniforms.
By order,
T. W. H. YOUNG, Major.
Commanding 24th Battery, C.F.A.
Peterborough, June 18th, 1910.

A CIRCUS COMING TO PETERBORO

Lovers of the out of ordinary amusement will be interested in the announcement that the Mighty Haag shows are coming to Peterborough, June 28th, afternoon and evening, presenting decidedly the largest and greatest program of original, unique and thrilling featured act known today to the show world. This vast tented amusement enterprise is alone in a class by itself, without a rival.

Nothing like the imperial performance presented by Ernest Haag was ever before dreamed or dared by the boldest managers.

Whatever your preference, you will find plenty to interest, astonish and edify you; there are thrilling aerial acts during every moment of which one expects to see the intrepid performers hurled into eternity, artistic and sensational equestrianism, incredible and bewildering athletic and acrobatic numbers, blood chilling jockey, hurdle and chariot races, amazingly venturesome bicyclists, and phenomenal exhibitions by fierce wild beasts. In fact, so numerous and varied are the novelties offered in the rings and upon the elevated stages, and upon the mammoth hippodrome track by these shows, lack of space will not permit each of these to be mentioned. The quantity and quality of the features are such as to really stigger comprehension.

It matters not what shows you have seen or how big the Mighty Haag shows have been in years gone by, this season they completely overwhelm all past efforts.

WILL SPEAK ON ST. JOHN THE BAPTIST

Rev. Father Fitzpatrick, of Ennismore, will speak on St. John the Baptist at vespers at the Church of the Sacred Heart to-morrow.

Rev. Father Fitzpatrick is a brilliant speaker, and in view of the season the sermon will be a timely and interesting one.

ST. JAMES' EXCURSION.

St. James' Sunday school 1st annual excursion to Idyl Wyld. Str. Stoney Lake Wednesday, July 6. Wolfe-st wharf at 8 o'clock sharp. Come along. 6d

ODDFELLOWS TO DECORATE

The local lodges of Oddfellows will decorate the graves of departed brethren on Thursday, June 23rd. The members will meet at Central Park to form in parade for the march to the cemetery at 2.30 o'clock. The 57th regimental band will be in attendance and the occasion promises to be an auspicious one.

VISITED GOAL AND HOSPITAL

Dr. R. Bruce Smith, inspector of prisons and charities, was in the city yesterday and visited the jail and Nicholls and St. Joseph's hospitals.

His visits were for the purpose of inspection, no other significance being attached to them.

VERDICT WAS NOT GUILTY

In the seduction case before the County Court the jury brought in a verdict of not guilty.

EARLY TRAIN MAY BE RUN

There is a liklihood that the Grand Trunk will run an early morning train from Lakefield for the convenience of campers, who can then connect with the 7.20 a.m. train for Toronto.

This trip will be made only on Monday morning of each week.

SIMPSON & YOUNG'S CLEARING SALE

Simpson & Young retiring from business; large clearing sale of all stock on hand at our store on Water street. The sale is on now, and will continue until all stock is disposed of. A large amount of fine flour and feed to go at clearing prices; also 1-10 h.p electric motor in first class condition. everything in connection with the feed business is to be ... at lowest price. We also carry a line of democrats, trucks and some farming implements which have to be cleared at a great sacrifice. Call early and get your pick of a large and choice stock. We ask that all outstanding accounts be settled at once, and anyone having an account against us please notify us at once and we will make immediate settlement. 5d1w

CANADIAN PACIFIC RAILWAY.

Change of time — Commencing June 19th, local train will leave Peterboro' for Toronto at 7.42 a.m. instead of 7.55 a.m.

Going east, local train will leave Peterboro' at 7.47 p.m. for Norwood etc. Other train times unchanged.

Note carefully, westbound local leaves Peterboro' at 7.42 a.m., 13 minutes earlier.

Military Pageant at Toronto

Account of Queen's Own Rifles Semi-Centennial Reunion. Grandest spectacle ever presented in Canada, 1,200 performers. Return fare to Toronto from Peterborough, $2.55, June 21st. Return limit June 27th. See that your ticket reads via Grand Trunk Railway system. Secure tickets and full information from Grand Trunk agents. 3d

Y.M.C.A. Ladies' Aid

The monthly meeting of the Ladies' Auxiliary of the Y.M.C.A. will be held on Monday afternoon at 3.30 o'clock. As this is the last meeting till fall a full attendance is requested.

Ice Cream Sodas and Sundaes at 5c
We manufacture our own Cream Crushed Fruit, Fruit Juices and Syrups
We have the experience and the best Ice Cream in the county, which enables us to sell all dishes at 5c.
Take home a pint of Ice Cream. Only 30c a quart.
HAGGIS & CO.
382 GEORGE STREET

CELERY PLANTS
Quantity — Ready for Planting.
CUT FLOWERS
And Bedding Plants.
FLORAL DESIGNS
Promptly and Artistically Executed.
A. Blade & Son
FLORISTS
Note the Address — One block farther north than former premises. Corner Park and Dublin Streets. Down-Town Agency at P. Connal & Son's Store. Phone 508.

NOTICE

Notice is hereby given that **The Public Schools will close** for the summer vacation **ON FRIDAY, JUNE 24th** and re-open on **Tuesday, SEPTEMBER 6th, 1910**

LOUIS M. HAYES
Chairman, Board of Education.

Special Sale —OF— FLOWERS, Etc.
In order to make room for alterations and repairs we put on a special sale of
ALL SPRING STOCK
Fully 50% reduction in prices. We must have room. It will pay to buy now.
West-End Greenhouses
547 Park-st. Phone 21
Day and Night
DOWN-TOWN AGENCY AT
Porter S. White's Grocery, 336 George St

Shoe Specials For this Week Only
155 pairs Womens' Tan Calf and Kid Blucher Oxfords and Pumps. Every pair Queen Quality, silk stitched, Goodyear welt soles. Regular price $3.75 and $4.50.
To Clear Saturday $2.95
150 pairs Mens' Pat. Colt Blucher Boots, Goodyear welt soles, silk stitched, oak tan sole leather. Every pair a $5.00 shoe.
To Clear Saturday $3.95
These are broken lots, but all sizes in the lot.
S. T. Stenson & Sons
364 George Street

"It's Confidence That Does It"
PINEAPPLES
For preserving this week.
Best Quality Sugar
PORTER S. WHITE
336 GEORGE STREET
Down-Town Agency for West End Greenhouses.

We Trust the People
and Your Credit is Good with the
CANADIAN FURNISHING CO.
$1 — One Dollar Per Week — $1
Will serve you with all kinds of Summer Garments or Goods in the best qualities and lowest prices.
SPECIAL FOR SATURDAY
2 dozen LADIES' SKIRTS in best qualities and latest styles, reg. $9.50 for....... $6.50
3 dozen LADIES' WASH SUITS, this season's styles in the best qualities, regular $12 for.................... $6.95
WAISTS, regular $1.50, Saturday 95c
NET SILK WAISTS, regular $5.50 Saturday...................... $4.50
PRINCESS DRESSES......... $6.95
163 Charlotte Street.

DOMINION
CHINESE CAFE
Best meals in the city. If you are going out for dinner or evening lunch, don't forget to call
328 GEORGE STREET
Ice Cream and Drinks.

COUPON SALE —AT— Routley's
In order to make sure that you read this advertisement we would ask you to cut out the coupon and present it.

COUPON NO. 1
15 Dinner and Tea Sets, 96 pieces, decoration, green, blue, grey, choice........... $4.39

COUPON NO. 2
10 Dinner Sets, gilt line, clover leaf, consisting of:—12 cups and saucers, 12 dinner plates, 12 tea plates, 2 vegetable dishes, 1 gravy dish, 1 cream dish, 1 bowl, 2 platters, all for $3.64

COUPON NO. 3
75 Art Vases, Jardineres, Cake Plates, Salad Bowls also Fruit Sets of 7 pieces, choice of entire lot..................... 49c

COUPON NO. 4
65 dozen Etched Table Tumblers, take as many as you want at each....................... 4c

COUPON NO. 5
100 dozen Jelly Tumblers each..................... 2½c

COUPON NO. 6
16 Chamber Sets tinted in pink or blue with heavy stippled gold edges, choice..... $2.69

379 GEORGE ST. PETERBORO' | ROUTLEY'S | 262 QUEEN ST, TORONTO

O'Keefe's

Special Extra Mild **ALE**

Clear as crystal—golden amber in color. Rich, creamy and sparkling. With a flavor of irresistable deliciousness. A bottle of O'KEEFE'S ALE is a drink of delight.

Special Extra Mild **STOUT**

Extra Mild, remember. A rich old brew—free of dregs and sediment—that you may enjoy as often as you like without fear of upsetting the stomach or of making you bilious.

"The Beer That Is Always O.K."

Hotels, Cafés and Dealers have O'Keefe's Ale, Porter and Lager.

202

A. ROUNTREE, AGENT, 416 WATER STREET

THE ONTARIO CONSOLIDATED MINES, Limited.

AUTHORIZED CAPITAL $850,000.00 — PAR VALUE OF SHARES 25c EACH

10 acres in the richest part of Cobalt, the world's most famous Silver Field. 4 acres prospected, showing 6 well defined calcite veins. Shaft 60 feet deep and all necessary buildings on property.

Write for prospectus, maps and specia letter.

APPLICATIONS FOR STOCK FILLED IN ORDER OF RECEIPT.

FOR FURTHER PARTICULARS APPLY

MERSON & CO.

Members Standard Stock and Mining Exchange

16 KING ST. WEST, TORONTO, CANADA.

SPORTING NEWS

WHY CAN'T THEY FIGHT?

Sporting Editor of the Review:

Sir,—Why should they stop the prize fight between James J. Jeffries and Jack Johnson, who have made preparations to pit their strength and skill against the other to decide which will be acclaimed the champion?

Just now millions of eyes are scanning the papers wanting to know about who is going to be the next American national hero.

Parsons will read the story of the contest, so will deacons, and as for the rabble, they will fight for their papers. Men stop to see a dog fight in the street, and women peep out through the windows.

If these men want to punch each other why not let them do so? They will do it openly. There isn't a reader who would not take a good licking for the fortune at stake. There is human interest in a prize fight. That's why the people read of them and that's why the journals of the country are spending great sums to get the best accounts of the battle.

Many will be at the fight. People are not fond of anything that is sterotyped, and this is, perhaps, why there are so few people at church and so many who will pay their money to go to fights, concerts and the theatres.

The question who will be the next American hero—Johnson or Jeffries—is exciting as much attention as Roosevelt did when he was in the midst of his great trust-busting stunt a few years ago.

TIP.

Peterborough, June 16, 1910.

BASEBALL

BASEBALL YESTERDAY.

The Eastern League.

Baltimore .... 3 0 0 1 0 0 0 3 *—7
Montreal .... 0 0 0 0 0 0 0 0 0—0

Two-base hit—Slagle. Sacrifice hits—Nicholls, Strang, Keefe. Stolen base—Demmitt. Bases on balls—Off Vickers 4, off Hunter 2, off Keefe 3. Batters hit—By Keefe 1. Struck out—By Vickers 3, by Keefe 1. First base on errors—Baltimore 1, Montreal 1. Time of game—2.00. Umpires—Murray and Halligan.

National League Scores.

		R.	H.	E.
Pittsburg	001000014	6	8	1
New York	000001200	3	9	3

Batteries—White, Adams, Simon and Gibson; Drucke, Raymond and Meyers. Umpires—Rigler and Emslie.

		R.	H.	E.
Chicago	0000000000001	1	6	2
Brooklyn	0000000000000	0	10	2

Batteries—Pfeister, Brown and Kling; Rucker, Erwin and Bergen. Umpires—Johnston and Moran.

		R.	H.	E.
Cincinnati	020010000	3	6	3
Philadelphia	40200001x	7	6	1

Batteries—Burns and [illegible]; Stack and Moran. Umpires—Klem and Kane.

At Boston—Rain.

American League Results.

		R.	H.	E.
Cleveland	05100100x	7	5	3
New York	031000110	6	17	2

Batteries—Falkenberg, Link, Berger and Easterly; Manning, Warhop and Mitchell. Umpires—Perrine and O'Loughlin.

		R.	H.	E.
Boston	000003100	4	4	3
Detroit	000000001	1	6	2

Batteries—Collins and Kleinow; Willett and Stanage. Umpires—Evans and Egan.

Two year old Olive Cooper, of Hamilton, was perhaps fatally burned.

GOLF

Oshawa golfers will play Peterborough at the links on Monday afternoon. The game will commence sharp at one o'clock, and the following are asked to be at the club house not later than 12.15: S. Ray, Rev. G. W. Henderson, R. Neill, T. F. Matthews, A. H. Stratton, A. Mowat, G. C. Wainwright, H. D. Burnett (captain.)

Flies Highest Yet.

Indianapolis, Ind., June 18.—Walter Brookins in a Wright biplane broke the world's aeroplane record for altitude yesterday, when he soared to a height of 4,503 feet. His motor stopped as he was descending and he made a glide of two miles, landing easily in a wheatfield.

Dry Transfers at Ottawa.

Ottawa, June 18.—A free distribution of saliva on Ottawa street cars is to cease. Supt. Hutcheson has ordered the conductors not to wet their finger tips when drawing a ticket or a transfer from a bunch. This order is being made at the request of the Board of Health.

Scott Going to England.

Ottawa, June 18.—W. D. Scott, commissioner of immigration, will sail for England on July 15. He will be absent about six weeks and will inspect the immigration offices of the British Isles.

Chimes for Peterborough

At noon to-day the treasurer's statement of subscriptions received was as follows:

Previously acknowledged	$3569.75
New subscriptions	25.00
	$3,594.75

June 18th, 1910.

Wheel Was Wrenched Off

A fractious horse caused a little excitement on Hunter street this morning.

Two young fellows who were in the rig to which it was attached alighted at the American House, and the horse made a sudden bolt for liberty. A wheel of the rig caught in a telegraph post and was wrenched off.

The horse was caught a little further on.

Musician Suicides.

Kingston, June 18.—Leaving a note saying he was in financial difficulties, Frederick Wistz, aged 40, of Ogdensburg, N.Y., a former Kingstonian, fired a bullet into his head in the Iroquois Hotel at noon, and died three hours later. His wife is in Beaverton, N. Y. Deceased was a shoemaker, and musician, playing in the Grand Opera House orchestar and in the 14th Regiment band.

"Sorry for you, my dear wife, but think this is the only thing I can do," read a note left to his wife. He prayed that God would have mercy on his soul, and asked that the Oddfellows take charge of the funeral.

The intense heat is felt at Barriefield camp, and several men have been prostrated by it.

Motive For Murder.

Niagara Falls, Ont., June 18.—Several witnesses at last night's inquest swore that George Raddovalvetch, who was attacked by Eli Kendock and Tosa Birto in a coal shed at the Michigan Central Montrose yards, and died in the hospital here Tuesday, had been killed evidently because he had previously attempted to bribe the foreman to discharge the two men who later attacked him.

To Watch Airships.

Ottawa, June 18.—Announcement is made at the Militia Department that expert officials of the Department will attend the aviation meet to be held in Montreal beginning on June 25, with the object of making observations as to the adaptability of aeroplanes for military purposes. Tests will be made by shooting and dropping explosives from the aeroplanes on objects below.

In Chicago Next.

Montreal, June 18.—The International Circulation Managers' Association decided yesterday in convention to meet in Chicago next year. Officers elected are: H. E. First, president, Cincinnati; J. D. Finnons, first vice-president, Atlanta; W. J. Little, second vice-president, Montreal; J. R. Taylor, secretary-treasurer, Grand Rapids.

New Yukon Comptroller.

Ottawa, June 18.—George Ian McLean has been appointed comptroller of the Yukon in succession to J. T. Lithgow, who has become Canadian trade commissioner at Glasgow.

Lachlan Taylor Burwash of Whitehorse becomes mining recorder for Dawson in succession to O. S. Finnie, who is transferred to Ottawa.

The Judge's Error.

"Give one verse of 'The Star Spangled Banner.'"

"I can't do it, judge."

"Quote a passage from the constitution."

"Too many fer me."

"Then I can't naturalize you, my man."

"But I was born here, judge. I don't want to be naturalized. I'm after a bailiff's job."—Kansas City Journal.

Unkind.

The Kind Lady—You clear off or I'll set the dog at you.

The Tramp—Ah, 'ow deceptive is 'uman natur'. For two nights I've slept in your barn, [illegible] yer poultry an' drunk of yer cider, and now yez treats me as an utter stranger.—London Sketch.

The Sphinx.

"What was the riddle of the sphinx?"

"I don't know; but, judging by a sphinx's facial expression, I don't believe it was very funny."—Washington Star.

The Way of the World.

Patient—Those new teeth, doctor, seem to cut and grind my old ones a good deal.

Dentist—Ah, yes! They cut the ones not in the set.—Boston Transcript.

In Rure.

Teacher—What can we do with our useless organs?

Little Eben—Trade 'em for phonographs, of course.—Puck.

Primeau Bros.
BARBERS
162 Hunter-st. 3 Chairs. No waiting.

AN AMBITIOUS MUSICIAN.

Donald Heins of Ottawa Has Toiled Hard.

It is quite natural to suppose that the winning by the Ottawa Symphony Orchestra, three years in succession of the Earl Grey Musical Trophy will arouse much curiosity as to the individuality and methods of Mr. Donald Heins, the organizer and conductor of the orchestra. Mr. Heins is an Englishman, not yet forty years of age. His musical education was acquired in England and on the continent of Europe. His speciality is the violin, and before he came to Canada, some eight or ten years ago, his services were much in requisition in London as a soloist. He is also a capable organist and pianist, and almost ever since going to Ottawa he has been organist of Knox Church, which has one of the largest Presbyterian congregations in the capital. Of late years, with an augmented choir and full orchestra, he has given one of the standard oratorios in the church each spring. He is best known in Ottawa, however, by his work in connection with the Canadian Conservatory of Music, which is affiliated with the Ottawa Ladies College. The present symphony orchestra, in which, by the way, Mrs. Heins plays leading violin, is the outcome of a string orchestra organized in a modest way, but with great ambitions, no longer than four years ago, with Mr. Heins' pupils as a nucleus. The ambition of Donald Heins is to become a great conductor. For the achievement of his goal he has both instinct and determination. Having collected a nucleus, as explained, he proceeded, according to his own language, to "lick them into shape" by the method that spells success in every sphere. He first breathed into the organization enthusiasm and the desire of achievement, and then he made it work. Practice, practice, and then more practice, was what he preached. The entire week before his orchestra went to Toronto to take part in the Earl Grey competition, Heins set aside all his professional engagements and devoted every morning, afternoon and evening to rehearsals of the orchestra.

Here is an example of Donald Heins' thoroughness. For rounding off the strings in an orchestra, a certain number of wind instruments are needed. Now the best "wind" players in Ottawa as in other Canadian cities, are all professionals and belong to the musical union. So Heins had difficulty in getting wind players accustomed to the class of music played by his orchestra. He had to draw them from the military bands. To facilitate his work, therefore, it was desirable that there should be at least one military band in Ottawa from which he could recruit the sort of players he needed. If that military band could be conducted and trained by himself, might he not be able to train up players suitable for his orchestra? Heins accepted, with all the drudgery and time it represents, the leadership of the brass band of the 43rd, Duke of Cornwall's Own Rifles. This was only a little over a year ago. The band was then in a state of disorganization, but he has already brought it up to a high standard, but what is more to the point so far as Mr. Heins is personally concerned, he has already obtained for his orchestra much greater wind efficiency. Heins has shown himself such a good military band conductor that an American city recently offered him a position as band leader at a salary equal to what he is making for all his work in Ottawa, providing he would confine his attention to the band. Heins declined. It was a side trail away from his desired goal.

A Heroine of the Boer War.

Lady Sarah Wilson, who with her husband and party, recently passed through Canada on her way home from Australia, was, it will be remembered, one of the heroines of the one of the popular heroines of the South African War. By the way, the newspaper despatches have been somewhat mixed up as to the composition of the party, speaking of Captain Wilson as Lady Sarah's husband and mention that Col. Wilson is "also one of the party." As a matter of fact, Lieut.-Col. Wilson is her ladyship's husband, having obtained two grades of promotion from the captaincy he held at the time he served on Baden-Powell's staff, during the defence of Mafeking. He is in his forty-fifth year and is the eldest son of the late Sir Samuel Wilson, M.P. He entered the Royal Horse Guards in 1887 and was twice mentioned in despatches for his services on the staff in South Africa. His wife was such a popular heroine during the war that the fame won by her soldier husband was somewhat overshadowed. Lady Sarah (Isabella Augusta) Wilson is the sixth daughter of the seventh Duke of Marlborough and is consequently an aunt of Winston Churchill, whom she resembles in venturesome disposition. It will be [illegible] that during the South African war she was taken prisoner by the Boers outside Mafeking and was later exchanged for a Boer prisoner. Her book, South African Memories," was one of the brightest, literary products of the great war.

Where Is Tecumseh's Grave?

Considerable interest has been added to the discussion over the whereabouts of the grave of the great Indian chief Tecumseh, by the story which comes from an old British soldier now living in England, to the effect that Tecumseh was buried in the bottom of McGregor's Creek, near Chatham. Indians were often known to bury their fallen braves in water to keep them from being scalped by their enemies.

It is said that Tecumseh's body has never been taken up, so that the stories that he was buried at Moraviantown, Wallaceburg, or Stanne Island cannot be true. The old soldier who is responsible for the story was a long time member of the old Twenty-fourth Regiment of Chatham. An effort is now being made to get into communication with him.

Prison Chiefs' Pay.

No English prison governor's salary is higher than $2,500 a year.

The Pullman Car Co. were refused an injunction to prevent the lowering of sleeping car rates.

CRAWFORD IN KILTS.

The Novelist's Remark When He Saw Himself as a Child.

One of the best known guides in the capitol at Washington used to be Colonel Jasper E. Snow, formerly a Kansas City lawyer, who always sat in Republican conventions and voted for Blaine as long as there was a Blaine to vote for.

Colonel Snow used to tell this little story of the late Marion Crawford.

He had met Mr. Crawford in Florence, Italy, and when the novelist came to Washington Colonel Snow was the first person who showed him the doors made by the novelist's father, Thomas Crawford.

These are the senate bronze doors on the eastern portico. They represent scenes connected with the Revolution and the founding of the government.

The panel representing Washington's reception at Trenton when on his way to his inauguration in New York contains among the populace portrait figures of the sculptor, his wife, his three children and Randolph Rogers, the sculptor of the main doors of the capitol.

The novelist, who had never seen the doors before, quickly identified his mother and father.

"Yes," said he, "mother used to wear her hair just like that."

Then, gazing at the largest child, a Fauntleroyish figure in kilt, with long, flowing hair, he added speculatively:

"But I wonder if I ever really did look like that."

CASTORIA
For Infants and Children.
The Kind You Have Always Bought
Bears the Signature of Chas. H. Fletcher.

Steer Straight

for the best beer ever brewed and you are sure to come to us. Our Bottled Beer is "Bottled Health." It means vigor and strength, a good appetite and high spirits. It is the best medicine for the weak and the best food for the strong. Keep our excellent Beer in your home as a beverage and you will have no need of a doctor. Nothing but the purest ingredients used in the brewing.

The Calcutt Brewing & Malting Co'y, of Ashburnham, Limited

UNION BARBER SHOPS OF PETERBORO'

TOBACCONIST
SNELGROVE'S
CIGARS — BARBER SHOP — PIPES

D. Forsythe
BARBER
161 - - Simcoe St.

FULL LINE of SMOKERS' SUPPLIES
GAINEY BROS.
BARBERS
423 GEORGE ST.

SNOWDEN HOUSE
BARBER SHOP
GEO. IRWIN

THE ANTISEPTIC SHOP
A. CAMPBELL
CIGARS - PIPES

W. G. RUNDEL
BARBER SHOP AND POOL ROOM
347 GEORGE ST.

A. LEWIS
AT
THE CROWN HOTEL

S. H. Baker
BARBER
390 - - Water St.

LITTLE WINDSOR HOTEL
BARBER SHOP
GEO. BROUSSEAU
149 . . . . . BROCK ST.

Kelley's Barber Shop
164 Simcoe st.
CIGARS — TOBACCOS

THE ORIENTAL HOTEL BARBER SHOP

BRUCE PATTERSON
176 CHARLOTTE ST., OPPOSITE WHITE HOUSE.
4 CHAIRS — NO WAITING
CIGARS . . . . BATH . . . TOBACCOS

LAWN MOWERS

See our new patent ball bearing, self sharpening, easy running mewers.
Mowers sharpened & repaired.
SATISFACTION GUARANTEED.

MILLARD'S BICYCLE SHOP
Metherel's Old Stand, Hunter St., near Aylmer St. Phone 1256.

ORDER NOW

The STANDARD ANTHRACITE D. L. & W

SCRANTON COAL

$7.10 Per Ton

The Standard Anthracite at standard price. Builders' Supplies. British Columbia Shingles.

Hardwood $6.00 per cord. First class Mixed Wood $4.50 cord. Cutting and Splitting extra.

R. Hicks & Co
248 MURRAY STREET

WE SELL Anything you want
WE BUY Anything you have to sell.

JAY'S STORES
390 Aylmer St Peterborough
Phone 623.

The First Impression

Of a man and his business is given to those he corresponds with by the style and character shown in

The Stationery He Uses

If you want to have the distinction that goes with stationery with an individuality about it, come to

THE REVIEW

for your supplies. We make a special feature of this class of work, and turn out material that is exclusive in style and made from the finest stock. Included under this head are:—

Letterheads, Billheads, Envelopes, Circulars, Catalogues, Office Books, Loose Leaf Ledgers, Card Systems, etc., etc.

Come and talk it over, or phone 168, and our representative will call—

REVIEW PRINTING COMPANY

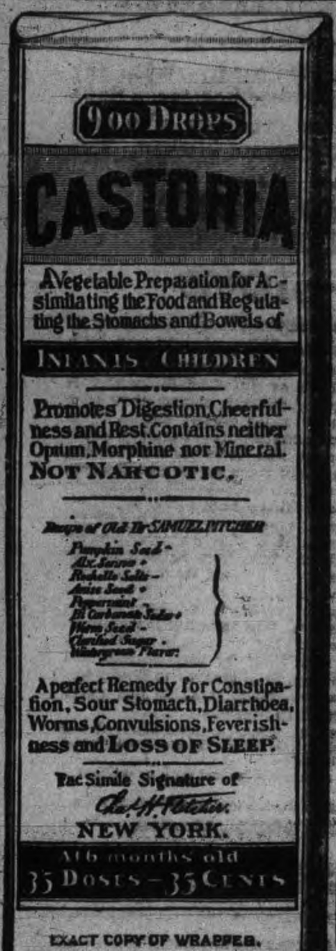

CASTORIA

For Infants and Children.

The Kind You Have Always Bought

Bears the Signature of Chas. H. Fletcher.

In Use For Over Thirty Years

CASTORIA

THE CENTAUR COMPANY, NEW YORK CITY.

GARDEN HINTS.

A Fernery and How to Arrange It Inexpensively.

Many a bare and ugly recess in the wall of a house has been made into a beautiful and interesting spot by converting it into a fernery. I can call to mind, said a grower of plants, the furnishing of just such a place, a small glass house, which by its cool, shady position was used to keep a few plants longer in perfection than they would have remained in a sunny part. In the course of time some building and planting took place, which effectually blocked out the sunlight and rendered the place unfit for flowering plants. The stages were removed, and in their place some rock work was built upon a very simple plan, which proved delightfully effective, as affording at all seasons a pretty scene and serviceable accommodations for the growth of plants. The back and walls of the house were faced with a rugged mass of burs from a brick field, making it something like the interior of a cave. A bricklayer was employed for this part of the work, which was com-

HARE'S FOOT FERN.

menced at some little distance from the wall and gradually brought nearer as it proceeded upward, occasional large blocks being firmly cemented to the wall and strengthened with holdfasts, and between the walls and the burs good loam was rammed in from bottom to top. The planting of this rockery took some time to complete single handed, but was interesting work. The task was to make the pockets or openings left for the purpose at intervals in the work and insert the ferns. Some of the larger ones were planted in projecting receptacles, but in most cases it was found the best plan to stuff the necessary soil into a chink or gap, then place the fern in it and lastly to introduce a piece of bur to close it in. The strong growers soon found their way into the loam, of which the bulk of the bank and filling of wall consisted. Some varieties need special compost in planting, usually a mixture of turfy peat torn in pieces, with a proportion of silver sand and broken pots added, and in some cases broken stone and pots with sandy peat are suitable. It is quite worth while to build a house expressly for growing ferns to perfection by giving them the shade and moisture required. The wonderful variety of form in fern foliage is amazing. The fairylike elegance of many kinds and the magnificent fronds displayed by others supply some wonderful contrasts. Then there are climbing, trailing and pendulous kinds suitable for suspending in baskets and ferns with variegated foliage. Selaginellas, although not ferns, answer well to plant anywhere on ledges and in crevices in the fernery, and they soon spread right and left, sometimes running a yard or two where there is no soil at all, feeding on the moisture supplied by other plants.

Don't forget the Printers' Picnic to Cobourg next Saturday.

A Culinary Wrinkle.

Here's a new way to use the little pieces of pie dough that are left after the pie is ready for the oven. It's accomplished with several pieces of round hard wood about four inches long. The crust should be rolled thin and cut into strips of such a size that they can be put around the sticks with one end lapping a little over the other. Flour the sticks, roll the strips around them and bake on tins in a hot oven. When the crust has partly cooled the sticks can be slipped out. The spaces are to be filled with whipped cream, jelly, marmalade or any other confection for which any member of the family manifests a preference.

Served with coffee these fancy pastries are quite enough for a simple dessert.

What Some Girls Love to Eat.

Discover the girl who does not adore what she calls a "spread" and you discover a young lady who has missed half the fun of life. Here are some extraordinary combinations that were actually made and eaten—and survived—in a girls' dormitory:

Oriental Dream.—Use four slices of cake (angel cake preferred), the white of one egg, one-half cupful of chopped almonds, one-half cupful each of chopped dates and figs, four teaspoonfuls of sugar. Lay a slice of angel cake (or sponge cake) on a plate. Blanch almonds by putting them in a bowl, pouring boiling water on them and then rubbing off the brown coating with a clean napkin. Dry thoroughly before using. Chop the almonds, dates and figs and mix together. Beat the white of the egg stiff and add the fruit and nuts and heap on top of the slices of cake in pyramid form. Sprinkle with a teaspoonful of sugar. First a layer of nut meats and then a layer of fruit may be spread on the cake and the beaten white of egg piled on top.

Tropical Treat.—Use one cupful of granulated sugar, one-half cupful of nut meat, one cupful of mixed chopped figs, dates and seedless raisins. Have a buttered tin cracker box or plate ready. Melt the sugar carefully in pan or skillet over a slow fire. Do not stir. The instant it is melted take from the fire and quickly add nuts and fruit without stirring and pour into buttered dish.

Sweet Sixteen Sandwiches.—Buy square baker's rusks, cut them up and down in thin slices. Spread with butter or peanut butter. Then spread with sweet chocolate melted, or chocolate cream drops mashed or cut in slices can be used as filling.

Nightcaps.—Use marshmallow candies, salt wafers, nuts. On each wafer spread a layer of chopped nut meats or nut butter. Toast a marshmallow by holding it over a flame on a hatpin and put one or two marshmallows on each wafer, or the marshmallows, nuts and crackers may be arranged and all put into a slow oven for a few minutes and heated together.

CATARRH CANNOT BE CURED

with LOCAL APPLICATIONS, as they cannot reach the seat of the disease. Catarrh is a blood or constitutional disease, and in order to cure it you must take internal remedies. Hall's Catarrh Cure is taken internally, and acts directly on the blood and mucous surfaces. Hall's Catarrh Cure is not a quack medicine. It was prescribed by one of the best physicians in this country for years, and is a regular prescription. It is composed of the best tonics known, combined with the best blood purifiers, acting directly on the mucous surfaces. The perfect combination of the two ingredients is what produces such wonderful results in Curing Catarrh. Send for testimonials free.

F. J. CHENEY & CO.,
Props., Toledo, O.

Sold by all Druggists, price 75c.
Take Hall's Family Pills for constipation.

HYGIENIC LAUNDERING

How to Prevent Grip From Going Through the House.

THE CHANTICLEER CRAZE.

Barnyard Influences Pervade Whole Realm of Fashion—Roosters For Hair Ornaments—Individual Touches on Suits to Lift Them Out of Ready Made Class.

Dear Elsa—I'm going to wash all my pocket handkerchiefs hereafter myself. Why? I'll tell you. But before I begin my story I should like to ease my mind about the difference small things make in the success of household management. The amount of irritation, for instance, arising from the misplacement of a box of matches is out of all proportion to the cause of it, and I think some special genius presides over the fortunes of handkerchiefs.

Why has a little Jap housewife so serene a brow and such tranquil eyes? At this moment, when all my best handkerchiefs have gone astray at the "Sunshine" laundry, I should say that it is because people in Japan use paper handkerchiefs and burn them when they are done with them.

And whoever heard of "grippy" colds "going through the house" in the mikado's country as they do with us? To wash handkerchiefs at home is a real economy, and, as I stated at the beginning of this letter, it's the course I'm going to pursue. And I'm going to boil them with a piece of orris root in the water, so they'll have a delicious, elusive fragrance of the violet clinging to them.

But, to come back to the handkerchief as a grip distributer, a friend of mine who is a trained nurse recently told me that if mouchoirs used by members of the family suffering from

TAILOR MADE SUIT OF BLUE HOPSACKING.

colds were at once plunged into cold water plentifully supplied with salt there would be less danger of the disease spreading. You must put them into the water immediately and not wait for the regular wash day. Into this pail should be placed the pillowslips used by the sufferer, for if these things used so intimately are allowed to be put aside in the clothesbasket they dry and the microbes are released to go wandering off in search of pastures new. The salt water, the nurse said, cleanses and disinfects at the same time. On wash day take the handkerchiefs out of soak and rub over with castile soap, then boil. To do this place in cold water, add a little powdered dry soap or soap jelly and let them come to a boil slowly. Rinse and blue in water slightly colored with liquid blue. Roll up for ironing while still wet and iron after a good shaking and they will be exactly the right stiffness.

While on the laundering subject let me give you another tip. Never use a hot iron on silk handkerchiefs or those decorated with colored borders or embroidery. Salt water "stays" colors, and embroidery first dipped in salt water keeps its color intact through the rest of the process of washing. And it is well to know that faded colors revive in a final rinsing of vinegar and water—one-third vinegar and two-thirds water.

A Place For Microbes.

Don't think I'm a faddist on the germ subject. I'm not in the same class with the old lady at the pure food lecture who when the speaker of the afternoon opened her talk with the quotation, "The quality of mercy is not strained," called out in a shrill voice, "Well, if it ain't strained it ain't sanitary, and we don't want nothing to do with it." Still, I do agree that a wholesome horror of microbes is a good thing for a housekeeper to possess, and few of them have any too great an aversion to these dread invaders of our hearth. Some people, though, make themselves unnecessarily nervous about these microscopic enemies. It is just as well to remember sometimes that even microbes have their place and use in the economy of nature.

To change the subject abruptly, I am running on rather low fashion speed this spring and am economizing on my cloth suit. In fact, I've bought a plain hopsacking model in one of the new dark blue shades and am braiding the collar, cuffs, pockets and belt at my leisure. It is these accessories that "make" a costume of anything like dressy character. The ornamental work put on inexpensive tailor mades is of necessity cheap, while often the material and workmanship of the suit are very good. Just a handmade touch on the collar, cuffs, pockets and belt and the suit rises to the plane of the expensive model.

One would have expected that soutache, so abundantly used these many months and years, would decline in vogue this season. But here it is as much used as ever. My suit, which you will see reproduced in the drawing, owes all its distinctiveness to the work of my own fair fingers. The coat is of the new prescribed length and is a shape that is familiar among spring models. The belt crosses in the back and front, while the sides of the coat are plain. The tunic is also of the cross over order, and the hem of the skirt is trimmed with braid.

Chanticleer's Day.

And speaking of the shops reminds me that there is scarcely a counter in the New York department shops that does not display some article named for the noblest of birds, the chanticleer. In fact, in all the fabrics, from heavy linen to the finest of silks, the vivid chanticleer color which is derived from the comb and wattles of the lord of the barnyard has already found its place. The authentic shade is a bright watermelon pink, bordering on the cerise, but one finds any startling red, from a vermilion to a scarlet, posing as such, and the color is introduced in the most unexpected places, blue coats, shepherd's plaid dresses, dotted foulards, hats, wraps and hair ribbons being livened up with a piping or an edge of it. The cock and the hen pheasant have their portraits done in silk and water colors on parasols and hand bags, and on cushion tops and trimming bands the noble bird also appears. Stockings have chanticleer lace insets, and there are little roosters to be worn in the hair if there is to be found a woman with sufficient nerve to carry out the style seriously.

There is, dear, no such thing as a chanticleer hat, for any hat trimmed with a whole bird or even wings or quills of the golden pheasant colorings is called a chanticleer. And, let me whisper in your ear, we Americans are the only people making a fuss about the rooster anyhow. In Paris the craze was a nine days' wonder and is now safely passed. Dorothy D., who has just come over from the French capital, tells me that as a vogue fashion the chanticleer is a thing of ancient history. Devotedly,

MABEL.

New York.

Lord Kitchener had an interview with Sir Edward Grey at the Foreign Office one day last week.

Good Icing.

Boiled Frosting.—One cupful of granulated sugar, ten tablespoonfuls of boiling water and the white of one egg. Boil the sugar and water together without stirring till it hardens when dropped in cold water. Try it as soon as the bubbles become large. Have ready the white of an egg well beaten. Pour the hot sugar on it and beat till stiff enough to ice the cake. Enough for one large loaf.

Orange Frosting.—Beat the white of an egg and add gradually one cupful of pulverized sugar. Beat till stiff and then stir in the juice of one large orange.

Cocoanut Frosting.—Same as orange frosting, substituting three tablespoonfuls of grated cocoanut in place of the orange juice. The white of an egg and one cup of sugar, with any flavoring you may desire, will make enough frosting for one loaf.

Water Icing.—To two tablespoonfuls of boiling water add enough confectioner's sugar to make thick enough to spread. Any flavor.

Chocolate Frosting. — Melt two squares of chocolate and add three-quarters of a cupful of sugar and three tablespoonfuls of milk. Cook in double boiler till smooth. Add the yolk of one egg and let cook one minute. Spread immediately.

Opera Caramel Frosting.—Cook in a double boiler one and one-half cupfuls of brown sugar, three-quarters of a cupful of thin cream and one-half tablespoonful of butter. When a ball is formed by dropping mixture in cold water remove from the fire. Beat until ready to spread.

Exercises For Children.

Exercise is absolutely necessary for children. Without it is impossible to keep the little one's muscles and organs in a sound and healthy condition.

Outdoor games are really the best form of exercise, as the children's interest is held, while their muscles are being used, but brisk walks are good too. But let them also do a few simple calisthenics to strengthen the chest, as games do not provide for this.

Simply stretching the arms out in front and then slowly moving them from front to back and back again and then above the head and down to the sides a few times is quite enough. Teach them to breathe deeply at the same time.

A dog which upset a beehive at Ashburnham, Essex, was attacked by bees and stung to death.

Laying Out a Garden.

In the new garden the making of a walk is as much a matter of study and care as the sidewalk in front of the house. There is nothing so good for this purpose as concrete, but where the expense of that ideal material is too great there can be substituted brick, flagstone, cobbles, pebbles or limestone screenings, says the Delineator for March. The walk should be the only formal stiff feature about the well planned home garden, and time, with the growth of the foliage along its sides, will cure that to a great extent.

The walk should "lead from somewhere to something." It should have a purpose, which is primarily to give access to the garden, but if there are any landscape features in the garden, as there should be, it should become a portion of their motif. If there is a pergola, arch, arbor, garden house or garden seat the access thereto should be by the main walk and not by a lateral path. This presupposes a garden of considerable extent, as these features would have no place in a tiny one; but, lacking these, there must still be something to which the walk leads. It should not end against a wall, fence or the side of a building, but if it approach them should be continued along them to end definitely somewhere, as a door to a building or a gate in a wall, fence or hedge. This marks the real difference between the walk and the path. The latter may lead anywhere and end nowhere. It may lead into and stop at a clump of bushes and may wind and turn at convenience.

Housemaids' Caps.

Nothing makes for neatness of appearance in the housemaid's attire like a fresh, immaculate cap. With her black gown and frilly apron the little headpiece harmonizes beautifully. There is to be found in the shops a new cap that is very attractive. It is

not unlike the net and lace jabots that three seasons ago were so popular. Then for morning wear or less dressy effects there is an Alsatian bow composed of lawn with buttonholed edges. This is a very practical model and launders perfectly. A tiny black ribbon rosette in the center of the bow is an addition from a modish standpoint.

TONIC TREATMENT FOR INDIGESTION

The Process of Digestion is Controlled by the Blood and Nerves

If you have indigestion and you begin a course of treatment to make your stomach stronger, you are on the right track for a real cure. You can never cure yourself by eating predigested foods, or by taking purgative medicines. The stomach is not doing its work under these treatments, and there can be no real cure until the stomach is strong enough to digest all the food necessary to maintain the body in normal condidate in normal health. The great aim of the tonic treatment for indigestion in all forms is to strengthen the stomach to a point where all foods eaten will digest easily and nourish the body. A tonic that will strengthen the stomach is what is needed, as the process of digestion is controlled by the blood and nerves. Dr. Williams' Pink Pills are an ideal tonic. They actually make new, rich blood, and thus bring strength and tone to the stomach. This has been proved over and over again, and thousands of grateful people have not hesitated to say so. Here is an instance:—Miss Eva Tocher, Balmoral, Man., says:—"I am writing this letter on behalf of my mother, who wishes you to know how much Dr. Williams' Pink Pills have done for her. For several years she has been greatly troubled with indigestion and notwithstanding the medicine she was taking the trouble was growing worse. Every meal was dreaded, and left behind it a feeling of nausea and severe pains. As this continued she began to lose strength and energy, and was hardly able to do any housework. Acting on the advice of a friend she began to take Dr. Williams' Pink Pills and soon began to feel better. She continued taking the Pills until she had used ten boxes, when her health was fully restored and she could take any kind of food without the least discomfort. Since that time she has not had the slightest return of the trouble."

Thousands of cured men and women speak from experience of the benefits derived from Dr. Williams' Pink Pills in cases of indigestion, anaeima, rheumatism, general weakness, pains in the back and side, neuralgia St. Vitus dance, and the troubles that afflict women and growing girls. These pills are sold by all medicine dealers or by mail at 50 cents a box, or six boxes for $2.50, from The Dr. Williams' Medicine Co., Brockville, Ont.

One of the young men who were injured by lightning at Abergavenny Castle, George Nash, of Merthyr, has lost the sight of one eye.

Bloodpoisoning due to the prick of a thorn received whilst gardening, was stated at a Preston inquest to have caused the death of William Ryding.

CHEESE

A tasty, appetizing, wholesome and most nurishing article of diet for the warm weather.

Roquefort (Societe)	45c lb.
2 Year Old Canadian	20c lb.
1 Year Old Canadian	16c lb.
New Cheese	15c lb.
English Stilton, 4 year old	50c lb.
Limburger Cheese	30c lb.
MacLaren's Potted	25c and 30c each
Cream Cheese	10c, 15 and 25c each

E. F. MASON, GROCER 429 GEORGE-ST.
Telephone 78.

IT'S AUTOMOBILE SEASON

We direct your attention to the "Russell" the only all Canadian made car. You never thought of it being the only car made in Canada, all others having their motors and many other parts shipped in from the United States and elsewhere. It's appearance, comfort and running qualities cannot be improved. It car be supplied with either knight 00 valve type motor at prices from $2,200 to $6,000, with large wheels, long wheel base and 80 to 60 horse power motor.

We also handle the "Ford" which is recognized the world over as the best proposition for the money. The Ford will do anything that any other car will do. It is run entirely by magnets, no battery to run down, will make from 25 to 80 miles on a gallon of gasoline and 10,000 to 15,000 miles on a set of tires. This car combines comfort, pleasure, business and economy. You can buy a five passenger Touring Car including full equipment for $1,150. F. O. B. Walkerville. Watch the Fords go by. Ask for a free demonstration of either.

All Motor Supplies in Stock

DRUMMOND & DUFFUS
135-137 SIMCOE STREET.

Your Home Demands MUSIC

We sell the Mason & Risch High-grade Pianos, Bell Pianos and Organs, as well as other makes of approved Instruments. Full lines of small Musical Instruments, Music Books, Latest Sheet Music, etc.

Agents for the White and the Raymond Sewing Machines. Call and inspect our Goods.

PETERBOROUGH MUSIC CO
404 George St. J. P. CUNNINGHAM

Died of Overprosperity.

"Poor Bill's gone."
"Jugged?"
"Dead. He couldn't stand prosperity. He was accidentally locked in a saloon overnight."

EGGS

For Sale in Any Quantities

COLDSTORAGE

In Full Operation

SATISFACTION GUARANTEED

W. SCOTT CO'Y
Both Phones 264

In Stormy Weather

RAIN, mud, snow, sleet, and slush may be avoided by doing your errands over the Bell telephone.

If it be necessary to go outside, you can order a carriage by telephone. If an appointment were better postponed, the telephone somehow fits in just right and smooths things out.

The Bell system reaches every metropolitan center in the country. It renders efficient telephone service through fair and foul weather, day and night, anywhere.

THE BELL TELEPHONE CO. OF CANADA.

Robt. Fair & Co. Limited

The Golden Lion Store

Every Day of June Sales Creates a New Record

Now comes, as a result of the readjustment of stocks after a very busy season, a clearance sale at prices you would not expect.

Fashionable Silks at June Prices

We will close out to-morrow several lines of Foulard and Dresden Silks, in good quality, suitable for summer dresses and blouses. Regular price 85c.

June Price 59c Yard

Fancy Shantung Silks in stripes and spots, in Brown, Navy, Green and Fawn, 27 inches wide. Regular $1.00 and $1.25 yard.

June Price 50c Yard

Dress Nets

Cream and White Point de Sprit Nets, 27 inches wide, suitable for blouses and dresses. Regular price 35c yard.

June Price 18c Yard

Colored Dress Nets

36 inches wide Point de Sprit Net, suitable for blouses, in 8 Pink Brown and Alice. Regular 75c yard.

June Price 37c Yard

Wash Goods

Cotton Panamas, the very latest for summer dresses, in Pink, Green Sky, Fawn and Cream.

June Prices 25c and 35c yard

Summer Coats

Ladies' Wash Coats in all the latest styles for Summer wear.

June Prices from $4.50 up to $13.00

Wash Dresses

Summer Dresses in Stripes and Checks. We cannot say too much about the quality of these dresses. It is one of the best offerings for June sales. Regular $4.50 to $8.00.

June Price $2.85

Hand Bags

Special value in Leather Hand Bags, in Dark Red, Blue and Tan. Worth in the regular way 75c each.

June Price 59c

Fashionable Belts

Just arrived, a new lot of Elastic Belts, in Dresden and floral designs, with the very latest buckles. Very pretty for summer wear.

June Price 50c each

Millinery Prices Broken

Beautiful Trimmed Colored Hats, all the new styles. Extra value while they last, at

Half Price

Shapes

Special value in Shapes. You can have your choice

At Cost Price

DON'T FORGET THAT FAIR'S ROUSING CARPET AND HOUSEFURNISHING SALE IS NOW ON

Robt. Fair & Co. Limited

383 GEORGE ST., PETERBOROUGH.

WHERE TO GO FOR A TIME FROM ONE WHO KNOWS

From our own Correspondent.

Havelock, June 17.—Twenty-five miles east of Peterborough and three and ahalf hours' ride from Toronto is situated the village of Havelock, the centre of numerous lakes and rivers, rivalling Ontario's best in picturesque scenery and good fishing. Three miles to the south is the Trent river, already well known to many tourists and campers, while eastward and north of Havelock is a long chain of beautiful lakes connected by small, yet navigable streams, except in a few place where short portages must be made. These lakes and rivers are about the most convenient place for tourists or sportsmen residing from Kingston west to Toronto.

Starting at the first of the north chain, where it enters into Trent River, we proceeded backward, passing through Crow Lake, Crow River, Belmont Lake, North River, Round Lake, Round River, Oak Lake, and continuing back for about forty miles are lakes and rivers too numerous to mention.

Six miles east of Havelock is situated that hamlet called Blairton with the iron mines close by that at one time made it a place of considerable importance. To the north of the village is Crow Lake with its beautiful coves and bays, extending eastward quite a distance, so that its eastern extremity is the summer home of many of the residents of Marmora village. Mrs. Sweeney, wife of the late manager of the Delora mines, during her stay in Marmora, made weekly trips to Crow Lake, for the purpose of sketching and painting pictures of charming spots around the lake, which she supplied to two of the leading papers in London.

Continuing backward, we come to Crow River, a narrow stream broken in places by short rapids. It widens into the lower part of Belmont Lake, a pretty expanse of water with a long coast line, as it has many deep gulfs and long points. It has several islands, but they are not suited for camping purposes, but make the lake a very picturesque spot as they jut up in the bright, sparkling water with their load of foliage. Accommodation can be had at a large boarding house on its banks, or excellent places may be found for pitching a tent on its high and dry shores and supplies may be purchased from nearby farmers. Boats and guides may also be secured at any time of the year. The fishing in this lake has brought forth many a fine bass and some great 'lunge, and likely will for several years to come. In trawling it is best to have a guide as the bottom of the lake is of rock which in many places juts up nearly to the surface, so that the stranger is liable to lose many lines. An excellent place for camping is at the lower end of the lake, where the land is high, and it has the advantage of having the [illegible] Cordova pass each day, [illegible] half a mile. Minnows for fishing may be secured in Crow River, and excursions may be made eastward to Deer River and Deer Lake, where fishing is excellent at all times of the season. High Falls is situated on Deer Bay, and here a portage must be made, or if you leave your boat below the falls, others may be rented from the farmers who reside on the shores of the lake. Four miles east of Belmont Lake are the Cordova mines, very rich in gold, where an interesting half day may be put in, inspecting the old shafts and ore houses.

Continuing north out of Belmont Lake, we pass through North River, a narrow stream, navigable as far up as Burnt dams, where the Havelock Electric Light and Power house is situated. Here is a pretty little Falls where North River plunges downward over a rocky ledge, splashing and spluttering for about 100 yards before peacefully continuing on to Belmont Lake. Above Burnt dams, North River becomes a little larger, making a beautiful stream for pleasure boating. The banks are low, making the growth on both sides abundant, while trees ranging on either bank makes north river a cool, shady place on the warmest summer day.

Round Lake, which we now reach, gets its name from its peculiar shape, being the nearest to being round it is possible for a natural body of water to be. When you are in the centre of the lake, the shores look like one complete circle, so much so that it is difficult to pick out a particular part of the shore from the centre, only far as you can tell by the position of the sun. It has several islands to the north but like those of Belmont Lake are unfit for camping purposes. It has some ideal spots for bathing, where the sandy shores extend in some places for 100 yards outward into the lake. The fishing in this lake is somewhat similar to Belmont Lake, and a plentiful supply can be secured at any time without a guide. Particular amusement is found in fishing for cat fish, which rival speckled trout in flavor and which are easily caught at sundown with what the fishermen call a "bob." Round Lake is very high, and when the wind blows from the direct west it is sometimes pretty rough for its size. It is about five miles north of Havelock and can be reached by a drive from Havelock over a good road. Boats and bait may be secured at the lake, and if you wish, guides and rowers.

FARTHER BACK.

Those seeking a quiet and enjoyable holiday will find Crow, Belmont and Round Lake excellent places for an outing at minimum expense and trouble. Those wishing for a larger variety and abundance of sport, and who have the time to spare should proceed northward via Round River, which discharges its waters into Round Lake, and which is navigible by either canoe or rowboat as far up as the "Narrows," where it is necessary to portage about 50 yards, and continuing on, Bass Bay is reached, where fishing is good at most times of the year.

Oak Lake is an extensive sheet of water, prettily dotted with numerous islands and where bass fishing can be relied on at all times during the open season. It is always best to carry several kinds of bait, for while one day they will bite best at worms, another day they will prefer frog or minnow. The latter is perhaps the most effectual bait in Oak Lake and may easily be procured.

There is a portage of about 3-8 of a mile from Oak to Koshabogamog Lake, but it is easily made by burnt paths through the woods or it may be reached by a 23 mile drive from Havelock, Koshabogamog is as pretty a lake as there is in Ontario and it does not fall behind in good fishing qualities. There are many islands with charming scenery, making fine places to erect a tent. The water in this lake is cool even in the middle of summer, making the fish of a fine firm quality. In the neighborhood are numerous lakes, of which the most important are Blue, Twin, Gull, Eagle, Jack Deer, Sandy and Bottle. These are not often visited as Oak and Kosh present splendid material for the ordinary angler. The best way for those intending to visit the northern lakes is to take along an easily moved camping outfit, so as to be able to change localities whenever desired. Any of the lakes may be reached by a five mile drive from Havelock. The western extremity of Kosh Lake is only a few hundred yards from Stoney Lake.

Three miles directly south of Havelock is Trent River, which has given its name to the great canal which will soon join Georgian Bay and Lake Ontario by one long continuous stretch of water. Here is a small unincorporated village called Trent Bridge, where many campers come to spend an enjoyable summer vacation.

The Trent river flows out of Rice Lake north eastward to the village of Hastings, a distance of nine miles where it has become somewhat reduced in size. Here there is a drop in the river bed, overcome by a lock at that point. continuing on for seven miles, Trent Bridge is reached where the river takes a more easterly route and continues on to Healey Falls, where good fishing and picturesque scenery are found combined. There are some very good places for camping between Rice Lake and Hastings and the number of anglers that visit there annually shows that the fishing along the Trent's course there is good. Below Hastings and as far down as Trent River trawling for 'lunge will give good results and nice size black bass will help along the catch. When going to Trent Bridge via Havelock, it is not necessary to write ahead arranging for rigs, as liverymen are at all the trains and soon after you arrival, you can be on your way to the river. There are several boarding houses at Trent Bridge, and a large number of summer cottages have also been erected at this point. It is on the direct road from Havelock to Campbellford, mail is received daily and the Toronto and Peterborough papers received the next day. Up and down the river there are some excellent spots where a tent may be pitched and boats bait and other needed things may be purchased here.

Below the bridge there are some fine places for still fishing and trawling will bring forth some of the best of the finny [illegible] especially between the hours of four and seven in the morning. Down the river about a mile there is a large expansion to the right where a branch of the river flows around an island. This expansion is called 'Lunge Bay, and here just outside the weed beds, a splendid supply of small 'lunge and bass can be had, as they go there for the minnows which swarm among the weeds.

The grandest spot in the whole majestic river Trent, both in regard to beautiful scene and excellent fishing, is at Healey Falls. There for fully four hundred yards of its course, the river is one seething, foaming mass as it rushes with monstrous speed down its rapids for that length, which is some places turn into decided falls, one of which make a total drop of 37 feet over a rocky ledge. Here nature is seen in all its beauty, as the rising mist glimmers in the sunshine and the falling waters sing loudly nature's song. From the top of the upper falls to the bottom of the lower falls, there is a total drop in the river's level of 73 feet. Down the north side of the river from the bridge there extends a level strip of land which makes an excellent camping spot as it is prettily dotted with many shade trees. On the other side, the rocky bank of the river rises to a majestic height over the water and if it is pure air and summer breezes that you wish, that is the place to go.

Up the river two miles there is an expansion called Mud Lake, which has a plentiful supply of all sizes of 'lunge Here are the weedy coves, the catfish are very numerous and an evening here with the "bob" once in a while, may be profitably spent. There is a large boarding house situated above the bridge at Healey Falls, where accommodation may be had, or boats may be rented at a reasonable rate. Those who pitch a tent here may get supplies of potatoes, milk, and butter from the surrounding farmers who are very obliging in this particular.

But the spot of sports for the prize small mouth black bass are in the fast flowing stream below the falls. Here they are found in all their glory in all sizes. When you consider that the black bass is the gamiest fish for its size in Ontario, you will not wonder that this spot attracts many fishermen each year. Up and down the river around Crow Bay a mile below Healey Falls, the rod may be used to good advantage.

Those coming from Toronto and Peterborough and who make Havelock their headquarters may come in on the noon train and before two o'clock in the afternoon be busy with bass and 'lunge. A half-day may be added to the holiday of those who have only a few days at their disposal by leaving Toronto or Peterborough the night before, arriving in Havelock at one o'clock where good hotel accommodation may be had close at hand. Thus half a day is added by being able to be on the lake or river early in the morning and before the sun goes down you will have all allowed by law.

Easier for Travelers.

Ottawa, June 18.—A new departmental regulation has been devised which will have effect of relieving Canadians returning from Great Britain from having to answer questions asked. Under the new regulations the agent of steamship companies on this side, when selling a ticket to a Canadian, will issue to the purchaser a certificate to the effect that he is a resident of this country. On the return journey all that will be necessary for a Canadian to do is to present this certificate.

Canadian Catholics Overjoyed.

London, June 18.—Rt. Rev. Francis Bourne, Archbishop of Canterbury, has received the following cable from Archbishop Bruchesi of Montreal.

"Canadian Catholics are overjoyed at Premier Asquith's announcement that he is confident the House of Commons will modify the declaration to be taken by King George at his coronation. We hope the Eucharistic Congress, to be held at Montreal, may acknowledge the event."

Wayward Son's Punishment.

Ottawa, June 18.—For stealing a $100 gold watch from his mother, Joseph A. Chevrier will spend the next two years in Kingston penitentiary. His mother said in court yesterday that in eight years he had worked but four months, that all told she had given him $4,000, but that he persisted in loitering around and would not work.

Poisoned by Horse's Breath.

London, Ont., June 18.—Dr. Jos. L. Scott, V.S., one of the best known horsemen in western Ontario, died yesterday morning after three months' illness with blood poisoning in the throat. While attending to a sick horse he inhaled its breath, and infection immediately developed in his throat.

Aeroplane Trip Postponed.

Rochester, N.Y., June 18.—Owing to unavoidable difficulty in getting the proper grade of Oregon spruce for his biplanes, Dr. William Greene, who had intended making the aeroplane trip across Lake Ontario this month, will probably postpone the attempt to early in July.

High Life.

Up to a short time ago it was believed that the highest human habitation was a Buddhist convent in Tibet, where twenty-one monks devote their lives to the adoration of Buddha at an altitude of some 16,000 feet above sea level. It has been established lately, however, that a colony of mine laborers engaged in working tin and bismuth mines on Mount Chorolque, province of Chiches, Bolivia, are living in a settlement more than 17,000 feet above sea level.

A Dying Island.

An island in Puget sound near Vancouver, B. C., about twenty miles in circumference, is apparently dying from old age. Last summer it was observed that every fir and cedar tree on the island was dead. Near the water's edge vegetation seemed withered, and thin vapor hung over the island all day. There is not a living thing on the island. Not even a crow rests upon the topmost branches of the now dead firs.

$3.50 Recipe Cures Weak Kidneys, Free

Relieves Urinary and Kidney Troubles, Backache, Straining, Swelling, Etc.

Stop Pain in the Bladder, Kidneys and Back.

Wouldn't it be nice within a week or so to begin to say goodbye forever to the scalding, dribbinge straining, or too frequent passage of urine; the forehead and the back-of-the aches; the stitches and pains in the back; the growing muscle weakness; spots before the eyes; yellow skin; sluggish bowels; swollen eyelids or ankles; leg cramps; unnatural short breath; sleeplessness and the despondency?

I have a recipe for these troubles that you can depend on, and if you want to make a **quick recovery**, you ought to write and get a copy of it Many a doctor would charge you $3.50 jus for writing this prescription, but I have it and will be glad to send it to you entirely free. Just drop me a line like this: Dr. A. E. Robinson, K. 1811, Luck Building, Detroit, Mich., and I will send it by return mail in a plain envelope. As you will see when you get it, this recipe contains only pure, harmless remedies but it has great healing and pain-conquering power.

It will quickly show its power once you use it, so I think you had better see what it is without delay. I will send you a copy free—you can use it and cure yourself at home.

THE BOOM IN IRELAND.

Industrials In the North Are Making Plenty of Money Just Now.

The industrial north of Ireland is enjoying a cycle of great prosperity, says Charles E. Hands in The London Daily Mail.

After a period of severe depression the Irish linen industry is booming like the rubber market. The difficulties of the cotton trade in Lancashire have their compensation in Ulster. It will comfort Manchester's free exchange convictions to know that the falling-off in exports of manufactured cotton is made good by the swelling exports of manufactured linen from Belfast. At all events, the Ulster Free Traders find encouragement in the conditions and the the Ulster Tariff Reformers are not complaining that they are not compelled to enforce their argument by the example of their own industry ruined.

It is not only that the competition of cotton cloth is lessened. In the markets of the world the different kinds of linens manufactured in other countries have fallen out of fashion from various causes, and Irish linens have all the vogue. So, although the home trade is poor, the mills and factories of Belfast, Lisburn, Portadown, Londonderry, and all the industrial towns and villages of Ulster are working at high pressure in the endeavor to make the most of the favorable conditions while they last.

There are Tariff Reformers and Free Traders in the Ulster linen industry. Sometimes there is a division of opinion on the subject among the members of the same firm or the members of the same family. At a cheerful luncheon party in a hospitable country house in Antrim the host was a Free Trader, while his brother was a Tariff Reformer. But both were Unionists. Among the guests were two of the most prominent men in Ulster. One was a Free Trader and the other was a Tariff Reformer. Indeed, they differed in a friendly way upon almost every subject, but both were Unionists.

The great fiscal problem appears to have no more to do with politics in the Belfast region than the Bacon-Shakespeare controversy. Montague and Capulet, if they had lived in Ulster, might have carried on their unrelenting family feud, but being Ulstermen and Protestants both would have been Unionists. Probably they would have fought one another ferociously in the party organization, but once either of them had been selected as the Unionist candidate the other would have voted for him. In Ulster there are Liberals—old-fashioned Liberals and advanced Radicals, as well as Conservatives; but so long as they are Protestants they are all Unionists. Religion is the dividing line in politics still, and land purchase has not operated either in the Catholic church or the Presbyterian chapel.

I was talking with a distinguished Ulsterman of great knowledge and experience, of generous enthusiasms, wide sympathies, and notable achievements in commerce and public life. He was unstinted in his acknowledgment of the good that has been wrought throughout Ireland by the transference of the property in the land to the farmers.

Champion Lady Bell-Ringer.

Bell-ringing records have previously all been held by teams of sturdy men, but Miss Lilian A. Wilson, a young lady of only sixteen years of age, has just performed an extraordinary feat, which entitles her to the honor of being the world's champion lady bell-ringer.

The other day she entered the steeple of Gilmorton Church and assisted in "opening" the bells by ringing the first peal. This unique peal numbered 5,040 changes, and meant continual ringing for over three hours, without a moment's pause for food or rest! This is Lilian's third long performance, but every week she rings the royal memorial bells of St. John the Divine, Leicester.

The physical endurance involved in bell-ringing of this character, let alone the necessary skill, is prodigious.

Miss Wilson received her training under the guidance of her father, who, five years ago, conducted the then world's record peal of 17,104 changes, which occupied nearly eleven hours. Heredity may therefore have something to do with this, as other matters.

Harry Lauder's Severest Critic.

The popular Scotch comedian places the greatest reliance upon his wife's judgment in regard to new songs. "I have got books," he says, "heaps of them, of old music. Some of the books are nearly 200 years old. I can play the bagpipes, and the piano too, sufficiently well to try over the songs, and when I am putting words and music together I just have my wife to give me her opinion. She is my critic, and I rely entirely on her judgment. When I try a new song she stands at the back of the stalls to watch me and to listen, and when my turn is over she gives me her opinion. It is always sufficent for me. Even my patter I submit to my wife to criticize. The secret of successful songs? Well, I believe in tunes that the audience can easily hum, for they cannot all sing the words. You get such tunes among the old, old melodies of the people, and I am hunting these up every day."

"Tear 'Em!"

When Mr. Balfour held the Irish Secretaryship in the old days of Coercionists and Land Leaguers, Sir Edward Carson, whose health has been causing some anxiety to his friends, was his right-hand man. And no one was more abused than "Tear 'Em," as Sir Edward was nicknamed for carrying out Mr. Balfour's policy. So bitter indeed were the attacks of the Irish papers that one day a friend asked Sir Edward to take steps to stop them. "Stop them?" replied Sir Edward. "No, certainly not. Attacks like those are the manure on which one's reputation grows." Few people are aware that Sir Edward intended to be an architect at first; but the attractions of the law proved too great, and, oddly enough, his first brief was in a building case.

Commander Crawley, president of the United Kingdom Pilots' Association, died at Bristol last Saturday.

Think of Last Summer—

You can remember days when the heat inside your kitchen was so great you could hardly bear it. With the right stove you would have made a better hostess. Save your health. Don't put up with the drudgery of a coal range. You can have a clean, cool, pleasant kitchen. The

New Perfection
WICK BLUE FLAME
Oil Cook-stove

does away with all drudgery of cooking. Why should you be a slave to a coal range when you can have an Oil Cook-Stove that is cheaper than coal, cleaner than coal, doesn't "smell," doesn't smoke, lights instantly, can be put out instantly, leaves no ashes, and **doesn't heat the kitchen.** With one of these stoves you can boil, bake or roast the most elaborate dinner. You can change from a slow to a quick fire, or the other way about, by simply turning a wick. Apply a match, and instantly the heat from an intense blue flame shoots upward through the turquoise-blue enamel chimneys to the bottom of pot, kettle or oven—but nowhere else. The stove has every convenience that can be thought of: Cabinet Top with shelf for keeping food and dishes hot, drop shelves to hold coffee or teapots, towel rack; in fact every convenience possible.

The nickel finish, with the bright blue of the chimneys, makes the stove ornamental and attractive.

Cautionary Note: Be sure you get this stove—see that the name-plate reads "New Perfection."

Made with 1, 2 and 3 burners; the 2 and 3-burner stoves can be had with or without Cabinet.

Every dealer everywhere. If not at yours, write for Descriptive Circular to the nearest agency of the

The Queen City Oil Company, Limited,
Toronto.

WORTH CONSIDERING

We have over 25,000 records of eye examinations for Glasses conducted exclusively by our specialist, J. W. Browett, Dr. of Optics. This experience backed up by training in the best optical schools and eye hospitals in America make his services valuable to those who desire thoroughness of examination of the eyes for glasses. So important a function as the eye deserves care in examining and quality in lenses. The best is the cheapest.

THE PETERBOROUGH OPTICAL INSTITUTE

IN THE MARKET BUILDING.

J. W. BROWETT, Ref. D. M. O. Optical Specialist, Dr. of Optics, Philadelphia, Graduate Pennsylvania State College, New York Optical Institute, Optical Institute of Canada, Associate Graduate Detroit and Chicago Ophthalmic Colleges and Hospitals.

PRACTICAL ASTRONOMY

The next meeting of the Royal Astronomical Society will be held on Tuesday, June 21st, and will be of a somewhat unique nature.

From eight o'clock until nine the meeting will be held in the lecture room of the Collegiate, where several members will give answers to a num-

Cook's Cotton Root Compound.

The great Uterine Tonic, and only safe effectual Monthly Regulator on which women can depend. Sold in three degrees of strength—No. 1, $1; No. 2, 10 degrees stronger, $3; No. 3, for special cases, $5 per box. Sold by all druggists, or sent prepaid on receipt of price. Free pamphlet. Address: THE COOK MEDICINE CO., TORONTO, ONT. (formerly Windsor)

Stoney Lake Season 1910

DAILY SERVICE

The Steamers Stoney Lake Empress or Islinda will run daily trips until further notice, leaving Lakefield on the arrival of morning train from Peterborough, returning to connect with the 4:40 G.T.R. train for Peterborough.

STONEY LAKE NAVIGATION CO.
F. G. Young, Manager.

POTATOES 35c A Bag

TALBOT'S DELICATESSEN
412 GEORGE STREET

Summer Here at Last!

NOW FOR COOL CLOTHING

After long waiting, warm weather has come at last, and the City Clothing Store is well prepared for it. We are proud of our stock, and our values are matchless.

June Clothing Specials

All worth more than the price we ask, and remember we do as we advertise.

Men's Three and Two Piece Suits, bought at the Montreal Clearance Sale	$4.75, $6.00, $7.00
Business Men's Suits at	$8 and $10
Fine Tweed and Worsted Suits at	$10 and $11.50
Fancy Worsted Suits at	$15 and $16
Working Men's Suits at	$4.50 and $5
Pants at a saving of per pair	50c and $1
Summer Underwear at	25c, 35c, 50c and 75c
Working Shirts at	40c, 50c and 60c
Fancy Cambric Shirts at	50c, 75c and $1
Summer Neckwear	35, 25c and 2 for 25c

WE GUARANTEE EVERY ARTICLE TO BE AS REPRESENTED.

H. LeBrun & Co.

PROBABILITIES
Fine and decidedly warm to-day and Tuesday.

THE DAILY REVIEW

REVIEW WANT ADS.
BRING RESULTS
One Cent a Word

VOL. LX., No. 140. PETERBOROUGH, ONT., CANADA, MONDAY, JUNE 20, 1910 TEN CENTS PER WEEK.

THE DAY'S DROWNINGS; EIGHT TO WATERY GRAVES

St. Catharines Man Commits Suicide at Niagara Falls—Sailor Drowned in Welland Canal—Bank Clerk Perishes at North Bay.

Niagara Falls, Ont., June 20.—Leaping from the lower steel arch bridge shortly before one o'clock yesterday morning, Frank Quinn, a 25-year-old St. Catharines man, committed suicide. Half a score of people saw the man climb the rail of the bridge and take the fatal plunge into the river. A sharp outlook was kept on the whirlpool all day, but nothing was seen of the body.

With two companions Quinn was returning from a night spent over the river on his way home to St. Catherines. A short distance from the American end of the bridge he attempted to climb the railing, telling his companions that he was going to end his life. They managed to drag him back to the footpath and the three resumed their journey across the bridge.

Another attempt was made by Quinn to get over the railing when the party reached the middle of the bridge. He was again prevented carrying out his desire to end his life, and another start was made for the Canadian shore. One of his companions went ahead and summoned the police, who arrived just after Quinn went to his death. It was when the two men were within several hundred feet of this end of the bridge that Quinn succeeded in throwing off the clutch of his companion and climbed over the rail. As the man with him wrestled and strained every nerve in his body to prevent him going over the bridge, Quinn pleaded to be allowed to end his life, declaring that he preferred death to a life of agony. He dropped into the water, while George Patterson and Thomas McGrait of this city, who were returning home, rushed to the assistance of the man who was holding the suicide.

For about three years Quinn has suffered from an incurable disease, and for some days has been melancholy. Just before his leap to death he had been drinking. His father is an insurance man in St. Catharines.

Drowned In Welland Canal.

St. Catharines, June 20.—Frank Burtch, aged 16, employed as deckhand on the Montreal Transportation Company's steamer Bothnia, was drowned at lock 4, New Welland Canal, yesterday afternoon.

Burtch, with two companions, was swimming in the canal when he was suddenly seized with cramps. His companions went to his assistance, and but for his struggles, would have succeeded in rescuing him.

Assistant Secretary Henry and a force of canal employes dragged the canal at this point, and succeeded in bringing the body to the surface.

Dived From Canoe.

North Bay, June 20.—Norval Mathie, 19 years of age, junior in the Traders' Bank here, was drowned Saturday evening while swimming in Lake Nipissing. Mathie, who was about 200 yards from shore, dived from a canoe, which drifted away in the wind before he could return. He then started to swim ashore, but sank in twelve feet of water. The body has not been recovered.

Drowned While Bathing.

Wingham, June 20.—A sad event occurred here yesterday morning. The weather being exceedingly warm a number of young men went down to the Maitland River for a morning bath. One of them, J. A. Richie, in swimming across the river, was heard to cry out, but continued swimming till he gained the shore. On his return, he went down, and when help was secured and the body found life was extinct.

Slipped Off Rock.

Port Arthur, June 20.—Joseph Oakley, 38, grocer, of Fort William, was drowned at Beck's Siding, twenty miles east of here, yesterday afternoon. He slipped off a rock and did not appear again. A boy named Pike endeavored to rescue him, but failed. The body has not been recovered.

Drowned From Canoe.

Winnipeg, June 20.—Kenneth McDonald, aged 21, clerk in the wholesale hardware department of the J. H. Ashdown Co., was drowned on Saturday while canoeing on the Red River.

Keewatin Boy Drowned.

Kenora, June 20.—A drowning accident took place at Keewatin when Allan Miner, the seven-year-old son of Mr. John Miner, fell off the dock. The little fellow was sitting on the edge of the dock playing with a log in the water, when he overbalanced and fell in. The body was recovered.

Horse Backed Off Ferry.

Treherne, Man., June 20.—While crossing the Assiniboine River on Friday Mrs. Martin Morrison was drowned. Her horse backed the buggy off the ferry. The body was recovered a mile down the river.

Cruiser Sank Steamer.

London, June 20.—The British cruiser King Alfred Saturday collided with and sank the steamer Cheapside off Guernsey. One of the crew of the steamer was drowned, but the others were rescued by the cruiser, which was not damaged.

Broke Starting Record.

Louisville, Ky., June 20.—Glen H. Curtiss broke the world's record for a quick start on Saturday when he rose in his "Hudson flyer" at the Churchill Downs racetrack in 4 1-2 seconds. The previous record was 5 1-5 seconds.

Commuted 29 Death Sentences.

St. Petersburg, June 20.—The death sentences recently passed upon twenty-nine men, ranging in ages from 18 to 25, who were members of a band of murderers, have been commuted to lesser punishments.

GLENN H. CURTISS AND CHARLES K. HAMILTON.

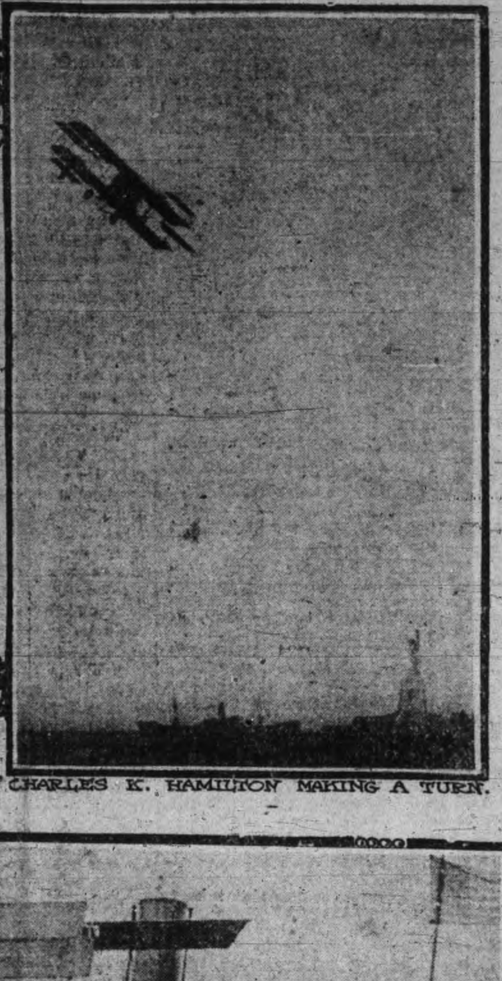

CHARLES K. HAMILTON MAKING A TURN.

LIFTING HAMILTON'S AEROPLANE FROM THE BARGE TO THE LANDING AT GOVERNOR'S ISLAND.

For one hour six minutes and fifteen seconds Charles K. Hamilton drove a Curtiss aeroplane through the murky clouds over New York Harbor recently, giving the most remarkable demonstration of aerial skill ever seen in the Western Hemisphere.

He left Governor's Island at two minutes of seven p.m. and landed at six minutes of eight p.m.

Everything that a mighty fish-hawk might do Mr. Hamilton did with the flying machine. The little group of spectators on Governor's Island and the crowds on the ferry boats and Battery wall gazed in amazement. To the novices it was akin to the miraculous; to experts and other aeronauts it was scarcely less astonishing.

At altitudes varying from fifteen feet to fifteen hundred he darted and swooped over the island and the water, leaping down from the dizzy heights at ferry boats, circling about little tugboats, darting away again into the heavy clouds and five seconds later whizzing down over the heads of the spectators on the parade grounds.

NEW YORK GIVES MIGHTY HUNTER A GREAT OVATION

Ex-President, After a Year Away Weeps Openly at the Hearty Greeting Which He Gets From His Own People—Big Storm Follows His Arrival.

New York, June 20.—Mr. Roosevelt is home, the happiest man alive. His reception in the gateway of his country went straight to his heart. He laughed like a boy. He wept unashamed.

Nothing in all his career—he said it with clinched jaws and a bang of his fist—so affected him as the fervency of the greeting he got on land and water Saturday. New York just reached out, gripped him by the hand, slapped him on the back and said, "Teddy, you're mighty welcome home!"

From his year and a quarter of hunting and sightseeing and speech-making he returned with no politics to declare. Afloat and ashore standpatters and insurgents coveted his smile, plucked at his sleeve and prayed for a declaration. He laughed them aside. He was in no mood, he told them all, for political discussion. The future? Well—and then he was dancing away, fiercely, feverishly intent on missing nothing of the spectacle in his honor.

Theodore Roosevelt was no man's critic Saturday. His delight embraced them all. For the strenuous, the mollycoddles, they of the soft body and the hard face, the big and little in the world's estimation, he had the same smile—and every degree of citizen cheered with the same enthusiasm. He said once that he felt like reaching out and giving the whole United States a hug. There you have him all day long.

It is the simple truth that no American was ever so mightily acclaimed as ex-President Roosevelt Saturday, says The Sun yesterday, describing the event. Within the eight hours of his stay in New York boundaries he got every mark of honor that time and his own comfort permitted. Forts and warships roared the Presidential salute of twenty-one guns and more than a million people lined the watersides and the streets and cheered him every foot of his way.

"One thing I want now is privacy," he said to the reporters. "I want to close up like a native oyster. I will go to New York on Monday to attend my boy's wedding, and I will go to the city on Wednesday to see to my editorial duties. I hope you representatives of the press will not come up here to Sagamore Hill, because I have nothing to say."

But it was remembered that his first words down the bay to the chief of his official welcomers were that his holiday was over and he was glad to be home — ready again to "put his shoulder to the wheel." And in his speech at the Battery he said: "And I am ready and eager to do my part so far as I am able in helping to solve problems which must be solved if we of this the greatest democratic republic are to see its destinies rise to the high level of our hopes and its opportunities."

Mr. Roosevelt was asked if he had any statement whatever to make concerning political or other matters in which the public might be interested. He said he hadn't. He didn't expect to have anything of importance to say for some time. Lloyd C. Griscom stepped up to him and suggested that he make a statement.

"I'm going to make a few public statements as I can," said Mr. Roosevelt. "I may take advantage of my momentary notoriety to relieve my mind of certain non-contentious matters. I think I may be something like the man to whom it was said, 'All we want from you is silence, and blame little of that.'"

He swept New York with an eager eye, standing alone on the bridge of the Androscoggin. The piers, crowded and noisy, gave him a greeting and he swung his silk hat to Jersey and Manhattan. The deep and vibrant whistles saluted him and he laughed and waved his hand at the crowding steamboats.

The final scene of his welcome was as dramatic as any lover of sensations may hope for. The Rough Riders were drawn up facing down Fifth avenue and the first thing he did was to stride from horse to horse and shake hands with every rider of them. The Spanish War veterans of the whole country presented to him an album of complimentary resolutions, in acceptance of which Mr. Roosevelt spoke a dozen earnest words. It was all over in a whiff and at 1.35 p.m. he was speeding down Fifth avenue in a motor-car on his way to lunch at 433 Fifth avenue, the home of Mrs. H. A. Alexander, the mother of his son Theodore's fiance.

He went to Long Island City for his train in a furious storm of wind and rain, and the flags that had been so gay were nothing but sodden rags. But his luck as the city said, had held. The fogs had rolled away for him. The sun had brightened his reception. For all of the celebration that counted there had been perfect weather.

Terrific Storm Follows Arrival.

New York, June 20.—On the heels of the reception to Theodore Roosevelt yesterday came the deluge. Two hours after the parade that escorted him up Fifth avenue had disbanded, the whole metropolitan district was swept by the most violent downpour in months. In twenty minutes 50 of an inch of rain fell, while the wind at times attained a velocity of 58 miles an hour.

It caused the deaths of 12 people, injured many others, tied up traffic all over the city, and throughout the suburbs for several hours, endangered the lives of many people out on the waters for a day's excursion, demolished numberless flag poles, church steeples and weak buildings, and thoroughly washed out the land. Twelve are all that are known to be dead.

For an hour and a half the storm continued, causing great damage.

The torrents put a sudden end to ball games at the Polo grounds and in Brooklyn, and gave the thousands of spectators a drenching. Racegoers at Sheepshead were nearly thrown into a panic when they saw a bolt of lightning demolish the jockey's board and plow a furrow 100 feet long through the earth.

SUFFRAGETTES HAVE BIG TIME

London, June 20.—Weary of inactivity, the militant suffragettes reopened their campaign Saturday evening with a musical pageant. Ten thousand women, with banners flying, and forty bands, marched in procession for miles through the streets from Charing Cross to Albert Hall. There a great meeting was held in support of the movement, and it was opened with the singing of the "Marsellaise."

The two-mile column was wonderfully representative of all classes. A striking feature was a contingent of 600 women, who had undergone imprisonment for the cause, each bearing a silver wand tipped with a big broad-arrow — the insignia of the prison.

Mrs. Drummond was chief marshal of the procession. She was constantly greeted with cheers as she cantered up and down the line of march astride a charger, followed by two aides, the Hon. Mrs. Haverfield and Miss Vera Halme, both of whom rode astride.

The meeting at Albert Hall was presided over by Mrs. Pankhurst and was most enthusiastic. Mrs. Pankhurst, Frederick Pethik Lawrence, joint editor of Votes for Women, and Earl Lytton were among the speakers. The leaders of the movement promise the Government a lively time from this on, unless the Government quickly concedes their demands.

QUEEN'S OWN BOYS GATHER

Toronto, June 20.—Something unique in military records is the celebration of the jubilee of the Second Regiment, Queen's Own Rifles of Canada, long spoken of as Toronto's "crack corps," that 2,000 "old boy" wearers of the rifle green should be mustered together, headed by a band of former members, as a record to be proud of, when the number includes many who have risen to high rank in other regiments, it is all the more a matter for glory. Gen. Otter, chief Canadian soldier, who commanded the Queen's Own in the olden days, could not have been present, for yesterday's church parade.

Saturday's garden party at the exhibition grounds was a most auspicious beginning for the week's program, while the smoking concert at the armories in the evening provided amusement for a big crowd and afforded opportunity for a testimonial presentation to Col. Sir Henry Pellatt from officers in the garrison formerly connected with the Queen's Own.

THE FIRST PASSENGER AIRSHIP

Friedrichshaven, Germany, June 20.—The maiden voyage of the first German passenger airship, the Deutschland, is announced for June 22. The course will be from Friedrichshaven to Stuttgart, Mannheim, Cologne and Dusseldorf.

The Deutschland was built after the Zeppelin model jointly for the Hamburg-American Steamship Co., and the German Airship Stock Co.

The epoch-making aerial excursions will be carried out on a luxurious scale. The cabin of the Deutschland is of mahogany, built after the style of a sleeping-car. It is carpeted and inland with mother of pearl. Large windows provide an outlook on both sides. It is situated between the gondolas. A restaurant will supply cold meats, coffee, tea and wine.

The dimensions of the vessel are: Length 485 feet, width 46 feet. Its capacity is 24,852 cubic yards of gas, and it will carry three motors, totally 330 horsepower, with a speed of 35 miles an hour. The limit of the voyage is fixed at 700 miles. The lifting capacity of the craft is 44,000 pounds, of which 11,000 will cover crew, passengers and freight.

The first trips are fully booked, the fare varying from $25 to $50.

MISSING TORONTO GIRL IS FOUND

Boston, June 20.—Hannah Christensen, the 16-year-old girl who was thought to have been a suicide, on account of letters which she left bearing that information, returned to her home in Allston Saturday morning.

To Mr. Alex. Anderson, at whose home the girl has been living, she said: "I was stopping with relatives. Tell my mother in Toronto that I am well. I did not try to commit suicide and I don't know why I wrote the letters."

The girl was later in the afternoon placed in the custody of the police, who are investigating the truth of her story. At a late hour last night they had been unsuccessful in their attempts to get the girl to talk about herself. It is likely that she will be sent to her mother in Toronto, if the latter wishes. She seemed cheerful and treated her disappearance lightly.

ADVERTISE IN THE REVIEW.

PREMIERS AT CORONATION

New York, June 20.—The London correspondent of The Tribune says:—King George is credited with a natural ambition to strike out in a new line for himself, and be known as a great imperialist, as his father won recognition as diplomatist and peacemaker. His journeys to India and the groups of independent colonies have made him the champion of the interests of Great Britain, and he is likely to make his reign conspicuous by comprehensive policies for promoting closer relations between the mother country and the overseas dominion.

It is already intimated that the coronation will be attended by the Colonial Premiers, and that an important imperial conference will be held immediately afterward. Preferential tariffs will be debated if the Unionists are in power, and a larger measure of diplomatic representation for the colonies in London will be proposed if the Liberals are still in office.

THE EMPEROR OPERATED ON

Berlin, June 20.—Prof. Bier, late on Saturday afternoon used a knife on the Emperor's knee. According to the usually well-informed Lokal Anzeiger, the inflammation proved of a similar character to that on the wrist three weeks ago. It took the form of a furunicle, containing pus.

The operation, which consisted simply of lancing the abscess, was considered slight, and His Majesty was able later to participate in the family dinner at the palace. The first bandage was renewed at night.

The Emperor suffers no pain to speak of, and is very cheerful. A complete recovery is expected in a few days, unless some unanticipated complication should set in. A semi-official note, issued last evening, makes no mention of an operation, but says: "The knee affection of the Emperor is progressing favorably."

Fainted When Sentenced.

Woodstock, June 20.—John Whyte, a farmer of Blandford, who was tried last week at the County Court sessions, was sentenced Saturday to two years in Kingston Penitentiary. Whyte is 60 years of age, and fainted when he received his sentence.

Crushed to Death.

Halifax, June 20.—While stealing a ride from Truro to Springhill on a freight train Saturday night, Frank Haley, aged 20 years, fell from the bumpers to the track and was crushed to death. The young man's left leg and arm were severed.

CROSSING DISASTER

Mr. Thomas Hare, His Wife and Sister-in-Law Were Killed by Express.

St. Thomas, June 20.—A sad accident occurred yesterday morning at the Wabash level crossing in Aylmer, resulting in the death of three people, Mr. Thomas F. Hare and his wife, Hannah M., and her sister, Miss Annie E. Scott of Ottawa.

It transpired that all three had been to church and were driving home to Mr. Hare's farm, about a mile and a quarter north of the town, when No. 3 Wabash express dashed into them as they attempted to cross the track. Mr. and Mrs. Hare were killed instantly and Miss Scott died three hours later from injuries sustained.

About two hundred yards east of the crossing is a curve and none of the occupants of the buggy could see the train. Several people nearby, however, shouted to them that the train was coming, but they tried to cross ahead of it, with the painful result that all three lost their lives. They were each about seventy years of age, and were well known and highly respected in the district.

Miss Scott was paying a visit to her sister, and was to return shortly to Ottawa, where she lived with her brother, Dr. Scott. At the time of the accident the train was traveling at a speed of forty miles an hour and when it dashed into the buggy the occupants were thrown a distance of about 120 feet.

An inquest was opened Saturday afternoon by Dr. Sinclair of Aylmer and Acting County Attorney Maxwell, and after the jury viewed the bodies it was adjourned for a week.

R. L. BORDEN AT NIAGARA

Niagara Falls, Ont., June 20.—Sir James Whitney, Hon. R. L. Borden and Hon. Charles Doherty will be the principal speakers at the big political picnic to be held this afternoon in Queen Victoria Park by the Conservatives. The party arrived from Toronto at 11 o'clock and was met at the Grand Trunk station by a large delegation of citizens. They were given a tour through the city in automobiles.

They will lunch at the Clifton Hotel at one o'clock. The picnic will be opened by a massed band concert at 1.30 o'clock. The speeches will begin an hour later.

A banquet will be held at the Clifton Hotel in the evening.

BROUGHT TORONTO GIRL TO BUFFALO

Buffalo, June 20.—On a charge of robbery and assault, Carlo Marino, 30 years old, whose home is in New York City, was arrested Saturday night by Detective Sergeants O'Grady and Elsaesser. With Marino when he was arrested was a young woman whose name is Edith Walters. She is 22 years old. Marino, it is alleged, brought the young woman here from Toronto.

On Feb. 7 last, it is alleged that Marino and another man assaulted and robbed an Italian tailor of $300 in the street. The tailor was in a hospital for several weeks.

The police of New York and of Canada have been hunting for Marino since the robbery. Another charge, that of importing a young woman into this country from Canada, the police say, is to be made against the man by the Federal authorities. The girl, who was arrested with Marino, is being detained until the police look up her record.

LATE TICKS FROM WIRES

T. P. O'Connor says the feeling is strong among British politicians that peace is almost within sight.

One hundred and thirty-three persons were killed in industrial accidents in Canada during May.

Sir Thomas Shaughnessy, addressing the Halifax Board of Trade, said the C.P.R. hoped soon to hang out its shingle in Halifax.

Eleven cottages and hotel were struck by lightning during a terrific storm in Atlantic City last evening. No one was hurt, and none of the places struck was set on fire or seriously damaged.

THE CHICAGO LIMITED WRECKED

Norwich, N.Y., June 20.—A passenger train loaded with emigrants, en route to the west, running as the section of No. 5, the Chicago Limited, on the Ontario & Western Railway, was wrecked at Parker, a small station sixteen miles east of this village at 2.15 o'clock yesterday morning. Three passengers were killed and twenty-five injured.

THE POLICE RAIDED PAPER POKER GAME

Winnipeg, June 20.—A successful police raid was made Saturday evening by Inspector Robertson when he entered The Tribune building and raided a room in which he discovered several employes of the paper playing poker.

"You had better cash in," said the inspector, and the players then handed their chips to a man named Orris, and he paid their equivalent, establishing the case for the police. It is understand that they will all plead guilty.

Aviator Killed.

Stettin, Germany, June 20.—Robl of Munich, who in June, 1902, won the 100 kilometer bicycling championship of the world, and who had many other championships to his record, was killed while making an aeroplane flight.

Robl was driving a Farman biplane in a competition at the Pasewalk racetrack, when the machine fell from a height of 250 feet.

FELL FROM HIS TRAIN

Worcester, Mass., June 20.—Fred Livsey, a New Haven brakeman, while working on a freight train near Worcester yesterday, was struck by lightning, and fell from his train. His neck was broken and he died instantly.

Orville L. Ford, a clerk in the freight office of the New Haven Railroad, was completely paralyzed by a bolt of lightning which entered his office. He is not expected to live. A dozen houses in the city were struck by lightning.

May It Bear Fruit.

Toronto, June 20.—Yesterday morning, in many churches throughout Canada, an appeal was made for mercy, kindness and protection to all living dumb creatures.

The day corresponded to the one in the old country given over to discourses on this work, and is the first appeal ever made outside of Toronto in Canada.

INSPECTED THE KINGSTON CAMP

Kingston, June 20.—Gen. French yesterday inspected the Barriefield camp of volunteers. At 8.30 the troops were marched to Barriefield Hill. The manoeuvre was very successful. From here the troops marched to Barriefield camp parade ground.

After the marchpast Gen. French made a short address to the senior officers. He said that the officers must pay special attention to the discipline of the soldiers, for as these soldiers learn to behave now, so they will behave in time of war. He also emphasized the need for explaining the intricate parts of a rifle, how it is made and the advantages of it over others of its class. Then he concluded his remarks by congratulating the officers on the efficiency of the troops, considering the short time the majority have been in training.

THE CHURCH IN SPAIN

Madrid, June 20.—The clerical party has opened its campaign against the Ministry of Premier Canalejas. Cardinal Aguirre y Garcia, Archbishop of Toledo, the head of the Spanish episcopate, has instructed the clergy to inspire meetings of protest against the Government policy concerning the Church and non-Catholic religious orders. The women of the aristocracy under the lead of the Marquise Comillas have joined the movement.

Settlement With Telegraphers.

Montreal, June 20.—A settlement has been reached by the C.P.R. with its railway telegraphers respecting wages. The men are to get an increase of 7 per cent. It is announced that the men have accepted these terms. It is said that a similar settlement will be made with the conductors and trainmen.

Lloyd-George In Luck.

London, June 20.—Chancellor of the Exchequer Lloyd-George estimates that the receipts from the inheritance tax for the financial year ending July 1 will amount to $128,000,000.

The delayed income tax collected in April and May may amount to cover $100,000,000.

EGGS
For Sale in Any Quantities

COLDSTORAGE
In Full Operation
SATISFACTION GUARANTEED
W. SCOTT CO'Y
Both Phones 264

UNION LABEL

The Daily Review

MONDAY, JUNE 20, 1910.

PAID UP WHEN DETECTED

The Public Accounts Committee of the New Brunswick Legislature a while ago discovered a few things about Mr. Pugsley's handling of public money when he was in power in his province. When investigation was made the Minister's telegraph bill was found to stand as follows:

"1904—Western Union, $95.37; C.P.R. Telegraph Company, $448.13—$543.40.

1905—Western Union, $129.12; C.P.R. Telegraph Company, $723.66—$852.78.

1906—Western Union, $70.10; C.P.R. Telegraph Company, $135—$205.65, or more than $1,600 for the three years. When these bills were being investigated—on March 19th, 1907—Mr. Pugsley was called upon for an explanation. He said that he had gone through the accounts himself, had separated the messages which were of a private nature, and had made a refund to the Treasury."

Thus Mr. Pugsley, while he was in power paid his own private telegraph.

DROWNED

Two women were drowned in Toronto Bay on Saturday. Had they been swimmers they would have been living to-day. The two men accompanying them were saved. These young women were natives of Horning's Mills, a spot near Guelph, and had ample chance to learn. The expert swimmer is rare, but the ability to swim a few strokes is a possession that every man and woman should call their own. Rescue is usually close at hand these days, and if one can only manage to keep afloat that is all that is necessary. A simple paddling motion by the hands, and a quick marking of time by the feet will keep one's lips and nose above the water. The tendency is to scream when one falls in, and this scream is shut off by immersion and the lungs are filled. When one falls in the water usually the first thing is the disappearing and the immediately coming up, but if the struggler would cease a wild waving of hands, and paddle with hands and feet, there would be less deaths by drowning than to-day.

The time submerged to the excited one seems an age, whereas it is only a very few seconds.

WHY IS IT?

Last night in one of Peterborough's most important churches, the soloist offered her selection with splendid power, purity of tone and warmth of feeling, but one hymn known the world around was sung to a tune that robbed it of its memories. Hymns that live are hymns into which the tune has entered as the blood into the body. Change the tune and the hymn for most of us is dead.

Who would know Home, Sweet Home to whom would it bring up a hallowed past if not sung to that air so familiar to the Anglo-Saxon race?

IS THIS HIS HOUR?

Theodore Roosevelt is now where he belongs and where he is much needed. He [illegible] returned to a land of millionaires, where the rich are getting richer and poverty is increasing.

Talk of Russia, where now and then the Cossacks lash and shoot a score, a hundred or perhaps a thousand defenceless people. MILLIONS ARE DAILY LASHED BY THE TRUSTS, HEADED BY A FEW MEN WHO CONTROL THE FINANCES AND GREAT INDUSTRIES AND RAILROADS OF THE UNITED STATES. The poor man has little redress.

The political power is in the hands of the few and mighty.

The necessities of life are held by them. The newspapers of the land controlled by them not only defend, but laud their actions.

The people are restless and looking for help, and in this hour Roosevelt looms large on the horizon.

They are looking for some Napoleon to organize the host to right the wrongs under which the great Republic is suffering.

It is to be hoped that Roosevelt can fill the gap, and that his spectacular career of the past few months may produce something for the benefit of the nation of which he is in this hour proclaimed the first citizen.

Years ago Lincoln freed the slaves, who were slaves because their skin was dark and they happened to be born that way. To-day there are more slaves in the United States than ever. Just because they are poor and were born that way.

There was a great civil war to free the great army of slaves, the men, women and children who were black.

In the interests of humanity it is to be hoped that freedom will be obtained by evolution rather than by revolution, and that it will be a battle of ballots instead of bullets.

Will Theodore Roosevelt be the man to free this country of slavery, this so-called land of the free?

Will he, or will he cease being a domineering feature of the United States and go, not into the jungles of Africa, but of oblivion?

This seems to be Theodore Roosevelt's psychological hour, when he can do more than talk and appear as the most photographed man of recent years.

THIS IS HORRIBLE

A letter appeared in the Review addressed to the sporting editor in favor of allowing Johnson and Jeffries to fight. The argument seems fairly reasonable. The writer says these men fight in the open. In England, in the National Sporting Club fights take place very often when lords and other gentlemen of high degree, in evening dress, turn out to see them. The Governor of California declares that he will not allow the fistic battle to be pulled off in his state.

The spectacle of two well trained men standing with gloves on, shaking hands, and then proceeding to punch each other, may appear shocking and be declared illegal, but what is a rugby football match, as it is often carried on, but a legalized fight till the whistle blows?

In the prize ring the men wear gloves and tights and light shoes. On the gridiron they wear armor, and pads for the ears and nose. Players are frequently knocked out, collar bones are broken, skulls fractured and ankles sprained. There is hacking and punching and mauling galore.

Tender slips of girls go, matrons go, the dude attends and so does the solid business man.

Blood often flows from the injuries, and loud is the roar of applause when the whistle blows and the disabled warrior is ready to commence again. The annual deaths from rugby are startling, but THIS IS SPORT.

Many good clergymen attend, and, indeed, many a clergyman was a better fighter on the football field than he is in the great fight against the devil in later years.

Thousands attend lacrosse matches. "Hit him," "Slug him," "dirty, rotten, rotten." Then the whistle blows and the bleeding head is tied up and the game goes on.

In the Jeffries-Johnson contest two men will fight. They will not kick, bite or hack. They will not hit below the belt. Neither will a blow be struck unless the opponent is standing on his feet. Their noses may bleed, the flesh about their eyes may swell, and one must bite the dust, a fallen gladiator, but THIS IS HORRIBLE.

CASTORIA
For Infants and Children.
The Kind You Have Always Bought
Bears the Signature of Chas. H. Fletcher

THE POINT OF VIEW

WOMAN, LOVELY WOMAN.

St. Catharines Journal.

A woman wants to race in an aeroplane. She is sure she can beat some of the others in the New York-Chicago flight. And why not? Women who are brave enough to wear some of the new creations that come out are brave enough to attempt just such an adventure.

—o—

NEAR THE ROAR OF THE FALLS.

Ottawa Journal.

Niagara yesterday had two murders, a dramatic suicide, a carnival, a review by General French, a rescue of a tight-rope performer from his wire, above the falls, a fire in which fifteen people were burned, and an attempted jail escape. Pretty good, that, for a town sometimes referred to as slow.

24th Field Battery

All members of the above named corps, and those wishing to enlist in same, are requested to assemble at the Armories on Tuesday evening, 21st inst., at 7.30 o'clock sharp.

Gun drill.
Issue of uniforms.

By order,
T. W. H. YOUNG, Major.
Commanding 24th Battery, C.F.A.,
Peterborough, June 18th, 1910.

Lightning struck the court house in London, shattering the flag pole.

Wood's Phosphodine, The Great English Remedy. Tones and invigorates the whole nervous system, makes new Blood in old Veins. Cures Nervous Debility, Mental and Brain Worry, Despondency, Sexual Weakness, Emissions, Spermatorrhoea, and Effects of Abuse or Excesses. Price $1 per box, six for $5. One will please, six will cure. Sold by all druggists or mailed in plain pkg. on receipt of price. New pamphlet mailed free. The Wood Medicine Co. (formerly Windsor) Toronto, Ont.

THE MARKETS.

Liverpool Wheat Futures Close Higher, Chicago Lower—Live Stock—Latest Quotations.

Saturday Evening, June 18.

Liverpool wheat futures closed to-day ⅛d higher than yesterday, corn ⅜d higher.

July wheat at Chicago closed ½c lower than yesterday, July corn ¼c lower, and July oats ¼c higher.

Winnipeg Options.

July wheat at Winnipeg closed ½c lower, July oats unchanged.

Wheat—June 91⅛c, July 91½c, Oct. 86⅝c.
Oats—July 31⅞c, Oct. 32⅜c.

Toronto Grain Market.

Wheat, fall, bush	$0 90 to	$0 95
Wheat, red, bush	0 90	....
Wheat, goose, bush	0 88	....
Buckwheat, bushel	0 56	....
Rye, bushel	0 68	....
Barley, bushel	0 48	....
Peas, bushel	0 72	....
Oats, bushel	0 38	....

Toronto Dairy Market.

Cheese, per lb	0 12	0 12½
Butter, separator, dairy, lb	0 20	0 21
Butter, store lots	0 18	0 19
Butter, creamery, solids	0 22	....
Butter, creamery, lb. rolls	0 23	0 24
Eggs, new - laid	0 20	0 21
Honey, extracted	0 10½	....
Honey, combs, dozen	2 25	2 75

New York Dairy Market.

NEW YORK, June 18.—Butter—Firm, unchanged; receipts, 7735.

Cheese—Colored firm; white dull, unchanged; receipts, 1161.

Eggs—Steady, unchanged; receipts, 10,281.

CATTLE MARKETS.

Hogs Higher at Chicago, Lower at Buffalo—Cattle Steady.

LONDON, June 18.—London and Liverpool cables quote live cattle (American) steady at 14c to 15c, dressed weight; refrigerator beef, steady, at 12c to 12 1-2c per lb.

LIVERPOOL, June 18.—John Rogers & Co., Liverpool, cable to-day that trade in Birkenhead market was slow owing to increased supplies and the prevailing hot weather. Buyers were scarce and the market weaker, a few deals being completed at a reduction of from 1-4c to 3-4c on last week's prices, quotations being: For Canadians, from 14 1-2c to 15 1-2c, and fed ranchers, 13 3-4c to 14 1-4c per lb.

East Buffalo Cattle Market.

EAST BUFFALO, June 18.—Cattle—Receipts, 200 head; steady.

Veals—Receipts, 100 head; slow and 25c lower; $7 to $9.25.

Hogs—Receipts, 2800 head; slow, heavy, 5c lower; light, 10c to 15c higher; heavy, $9.60 to $9.65; Yorkers, $9.65 to $9.90; pigs, $9.90 to $10; roughs, $8.50 to $8.70; dairies, $9.50 to $9.90.

Sheep and Lambs—Receipts, 2400 head; slow; mixed sheep steady; others 25c to 50c lower; lambs, $6 to $8; yearlings, $6 to $6.50; wethers, $5 to $5.25; ewes, $4.25 to $4.50.

New York Live Stock.

NEW YORK, June 18.—Beeves—Receipts, 480; nothing doing in live cattle; feeling steady; dressed beef slow; exports, 1876 quarters of beef.

Calves—Receipts, 90 head; nothing doing in live calves; feeling weak; dressed calves slow and weak; city-dressed veals, 12 1-2c to 15c; country-dressed calves, 9c to 13c.

Sheep and Lambs—Receipts, 909; market lower; sheep, $4 to $5; lambs, $7.50 to $8.50; two cars early at $8.75 to $8.85; culls, $5.50 to $6.50; yearlings, $6.50.

Hogs—Receipts, 2235; nominally weak.

Chicago Live Stock.

CHICAGO, June 18.—Cattle—Receipts, estimated at 700; market steady; beeves, $5.65 to $8.70; Texas steers, $5.25 to $7.15; western steers, $5.40 to $7.60; stockers and feeders, $3.90 to $6.40; cows and heifers, $2.75 to $6.90; calves, $6.50 to $9.

Hogs—Receipts, estimated at 9000; market 5c to 10c higher; light, $9.30 to $9.60; mixed, $9.30 to $9.55; heavy, $9.20 to $9.50; roughs, $9.20 to $9.30; good to choice heavy, $9.30 to $9.50. Pigs, $9.05 to $9.60; bulk of sales, $9.45 to $9.50.

Sheep—Receipts, estimated at 5000; market steady; native, $3.40 to $5.85; western, $2.50 to $5.90; yearlings, $6 to $7.25; lambs, native, $5.50 to $8.15; western, $6 to $8.15.

Took Carbolic Acid.

London, Ont., June 20.—William Ridley, a machinist, aged 69, was found dead yesterday morning in a Park avenue boarding-house. A post-mortem showed that death resulted from carbolic acid poisoning, and was apparently a case of suicide. Ridley had quarrelled with his wife a number of times, and threatened on several occasions to leave her. He had packed his suit case as if for a journey. Coroner Dr. McLaren decided to hold no inquest. The house was the scene of another suicide a few years ago.

Five Years of Blood in Russia.

The Prawo, a weekly publication devoted to matters of law in Russia, in an article on "The Dealth Penalty In Russia In Five Years" says that in that period 6,288 death sentences were pronounced by Russian judges and 2,855 of these were carried into execution. "This is an average of 104 death sentences and forty-eight executions for every month. But there were some months in which the number ran up to 220. January, 1908, was the richest in executions, there having been as many as nineteen in one day. The five years in question remind one strongly of the most bloody period of the middle ages, and the history of Russia can show only a few periods in which the judicial killing of human beings was greater."

CATARRH CANNOT BE CURED

with LOCAL APPLICATIONS, as they cannot reach the seat of the disease. Catarrh is a blood or constitutional disease, and in order to cure it you must take internal remedies. Hall's Catarrh Cure is taken internally, and acts directly on the blood and mucous surfaces. Hall's Catarrh Cure is not a quack medicine. It was prescribed by one of the best physicians in this country for years, and is a regular prescription. It is composed of the best tonics known, combined with the best blood purifiers, acting directly on the mucous surfaces. The perfect combination of the two ingredients is what produces such wonderful results in Curing Catarrh. Send for testimonials free.

F. J. CHENEY & CO., Props., Toledo, O.
Sold by all Druggists, price 75c.
Take Hall's Family Pills for constipation.

REV. BAGSTER'S PRAYER.

Petition In Ebenezer Chapel For Mistah Roozyvelt and Son.

"An', now Lawd-uh," sonorously supplicated good old Parson Bagster in the midst of a recent Sabbath morning's service in Ebenezer chapel, "we beseech thee to watch over an' most abundantly bless Mistah The'do' Roozyvelt, what's uh-comin' triumphant back fum Af'ica' bout de fust of June, wid his son, young Mistah-er—ah—what-yo'-call-'m Roozyvelt—som'ers or nudder I dess kain't never rick'lect dat boy's name!

"Lawd-uh, our hope am in dat fine young man. We heahs tell dat he done shot a Bongo. We dunnuh who dis yuh Bongo was nor what de scoun'rel had been uh-doin' dat he was shot for, but we has a firm faith dat he got what was comin' to him. We sees de white men chucklin' fum time to time dat de young man shot a dikdik or a doofod or shirk or suppin'—dunnuh what deh is an' don't keer—an' den he popped the Bongo over, which, 'cawdin' to all de fuss an' hooraw 'bout it, was a heap sight wuss dan de rest. An' 'twouldn't s'prised us none if he'd shot dat 'ar old Menelik.

"'Ah-ha,' says we, 'de ol' man's uh-raisin' up dat boy in de way he should go! He's teachin' de young idee how to shoot, puhparin' him for de streenyus time to come!'

"If anything happened to de ol' man atter dey gits home—an' goodness knows what dese yuh Bongoes an' octopusses an' reactions an' de like dat's uh-gougin' an' uh-grindin' de life out'n us gwine to try to do to him—dar's dat boy, dat's been practicin' up over dar in Af'ica, all ready an' keen to cut loose an' give de Bongoes in dis country bofe bar'ls!

"Watch over dem two Roozyvelts, Lawd, uh-kaze we needs 'em bofe, an' we needs 'em bad! A-a-a-a-men."—Tom P. Morgan in Puck.

A Division of Labor.

Bobby had been unusually quiet for several hours, so quiet indeed that his mother began to worry over the great quantities of stillness that came from the room in which he was sitting. Finally, unable to stand the strain any longer, she rose up from her work and went into the nursery.

"What are you doing, Bobby?" she said as she discovered the little chap curled up in a chair with a very solemn expression on his face.

"Thinkin' and wishin'," replied Bobby.

"What about, dear?" asked his mother.

"I was thinkin' how nice it would be if I was twins," he answered. "Then the other one could do the studyin' at school and I could stay home and play, and then when I did something naughty, why, you could spank him. When I was sick he could take the castor oil, and"—

"And when you had some candy—what then?" asked his mother.

"Oh, I'd eat it," said Bobby. "It wouldn't do for me to let him get sick."—Judge's Library.

A Prodigy.

"So you think your boy is a prodigy? But every man thinks his own son is the most wonderful being that ever breathed."

"I tell you this youngster is remarkable, no matter how you may sneer. I've seen him do a thing that I don't suppose any other boy of his age could possibly do."

"What's his specialty—mathematics?"

"Mathematics! I should say not! He hasn't any more head for figures than I have, and learning the multiplication table was the hardest work I ever did in my life."

"In what branch of science does he seem to be particularly interested?"

"He isn't interested in science at all. But the other day a friend of mine who has a big automobile left the machine standing in front of my house for more than half an hour, and, although the boy was playing around outside all the time, he did not once climb into the automobile or even toot the horn."—Chicago Record-Herald.

Clinging to a Pleasure.

"Why don't you buy a home instead of paying rent?"

"I'm tempted to," replied Mr. Flatson, "but I'm having too good a time riding around with real estate men looking at suburban property."—Washington Star.

Cautious Chap.

Medora—I really think you love me now, Jack, but will you be faithful to the last?

Jack—You expect me to marry again?

A Deterrent.

"Medicine," said a little girl, "is something that makes you careful not to catch cold again."—Universalist Leader.

Compensation.

Now soon the gentle angler man
His lures will swish and swish
With a hundred dollar rod and reel
To catch a six cent fish.
—Browning's Magazine.

Earl Beauchamp succeeds Viscount Wolverhampton as Lord President of the Council.

RATES

10 Words—1 TIME, 10 Cents
25 Words—1 TIME, 25 Cents
25 Words—2 TIMES, 38 Cents
25 Words—3 TIMES, 50 Cents
25 Words—6 TIMES, 75 Cents
LOCALS (Reading Type) 48 cts per inch (4 cents per line.)
LOCALS in Dark Type 60c per inch (5 cents per line.)

REVIEW WANT ADVTS.

The Review want advertisements are read by thousands, for people want what they want when they want it.

If you need help,—Servants hands, or workmen try the Review want ad columns.

If you have anything to sell, from a pickaxe to an Auto, use the Review want ad columns.

If you have lost anything try a want ad in the Review and almost certainly you will recover the lost article. If you want an owner for anything found a Review want ad will bring the owner to light.

One Cent Per Word
Advertisements under this head 1c per word

Advertisers, if they prefer, may use as many as 25 words at the rate of 25c for one insertion, 38c for two insertions, and 50c for three insertions.

Lost or Found

LOST

SATURDAY EVENING, OVAL GOLD LOCKET, Initials G.D.M. engraved on it. Finder please leave at this Office. 3d

LOST

IN THE BUSINESS PART OF THE CITY—A single setting, Ladies' Diamond Ring. Reward for return to Review Office. 2d

Wanted

WANTED

TWELVE YOUNG MEN FROM 15 to 19 YEARS of age, wanted by the Canadian General Electric Co. Apply at the Gatehouse. 3d

WANTED

LABORERS at the Leonard Construction Co.'s works. Quaker Oats Building. Apply at the Works. 3d

HELP SUPPLIED

WE SUPPLY YOU, WITHOUT TROUBLE or cost, both skilled and unskilled labor. People's Employment Bureau 206 Charlotte street.

HELP WANTED

ALL KINDS, IF YOU ARE OUT OF EMployment call at 256 Charlotte street, People's Employment Bureau.

For Sale or To Rent

TO LET FOR THE SEASON

FURNISHED COTTAGE AT CHEMONG PARK. Apply to Vincent Eastwood, Royal Bank.

FOR SALE

CHEAP, TWO FIRST CLASS FIRE PROOF Safes. One large and one medium size. Combination locks. Also one Parrot's Cage. Apply—J. J. Turner & Sons, George Street. 6d

TO RENT

NO. 228 RUBIDGE ST., 8 ROOMS MODERN improvements. Immediate possession. Apply at No. 224 Rubidge Street.

TO RENT

Convenient and comfortable sets of rooms, with all modern improvements. In the Lundy Block, George Street.

Rooms suitable for young men taking meals out.

Several Dwelling Houses for rental.

Apply to—D. J. LUNDY,
Over Dennistoun, Peck and Kerr's Office, Water Street.

General

LAWN MOWERS

See our new patent ball bearing, self sharpening, easy running mowers.
Mowers sharpened & repaired.
SATISFACTION GUARANTEED.

MILLARD'S BICYCLE SHOP
Metherel's Old Stand, Hunter St., near Aylmer St. Phone 1256.

COAL RESULTS

We sell the very best quality of hard coal, as good as we know how to buy.

¶ Are you getting results from the coal you are now using? Are you sure it is good? Are you burning it the right way?

¶ There is a deal of difference in how you handle the range or furnace. Our long experience tells us that fact, and we are ready to advise any in doubt as to the best way to make use of coal as fuel.

$7.10 Per Ton

THE PETERBORO FUEL & CARTAGE CO LIMITED
162 Charlotte-St. Telephones—(Bell 261, 370. (Machine)—270.
134 Aylmer-St. Tel. Bell 302.

R & O RICHELIEU ONTARIO NAV. CO.

Steamer "Bellville"

Leaves Hamilton 12.00 noon, Toronto 7.30 P.M. Tuesday for Bay of Quinte, 1000 Islands, Montreal and intermediate ports.

Toronto Montreal Line
Steamers "Toronto" and "Kingston"

Commencing June first Steamers leave Toronto 3.00 P.M. daily except Sunday. From July first daily, for Rochester, 1000 Islands, running rapids St. Lawrence to Montreal, Quebec and Saguenay River points.

For folders, rates etc., apply to W. Bunton or W. McIlroy, or write—
H. FOSTER CHAFFEE, A.G.P.A.
Toronto, Ont.

CANADIAN PACIFIC

SPECIAL STEAMBOAT EXPRESS

Leaves TORONTO, 1.00 p.m., on sailing days running direct to wharf at Owen Sound.

Monday............S. S. "Athabasca"
Tuesday............S. S. "Keewatin"
Wednesday..........S. S. "Alberta"
Thursday...........S. S. "Manitoba"
Saturday...........S. S. "Assiniboia"

Sailing from Owen Sound for Soo, Port Arthur, Fort William. Direct connection for Winnipeg, Pacific Coast points, etc., Japan, China, Australia.

See any Agent, or write
R. L. Thompson, D.P.A., Toronto.

GRAND TRUNK RAILWAY SYSTEM

DOMINION DAY RETURN TICKETS
—AT—
Single Fare

Between all stations in Canada, also to Detroit and Port Huron, Mich., Niagara Falls and Buffalo, N. Y.

GOOD GOING JUNE 30th and JULY 1st.
Return Limit July 4th, 1910.

NORTHERN NAVIGATION COMPANY
GRAND TRUNK ROUTE.

Sailings of passenger steamers from Sarnia for Soo, Port Arthur and Duluth, every Monday, Wednesday and Saturday at 3.30 p.m. Only the Wednesday and Saturday steamers go to Duluth.

Sailings from Collingwood 1.30 p.m. and Owen Sound 11.45 p.m. Wednesdays and Saturdays for Soo and Georgian Bay Ports.

Information from—
W. BUNTON, City Agent
F. SANDY, Station Agent

CANADIAN NORTHERN

THE QUICKEST ROUTE —TO— MUSKOKA

The centre of the Muskoka district reached direct by the Lake Shore Line. Boatside stations at Bala Park and Lake Joseph.

THE LAKE SHORE EXPRESS
(Trains 3 and 4)

A magnificently equipped solid vestibule train, observation parlor cars and coaches de luxe. In appointment, in a class by itself.

Three trains every week day, 8.00 A.M., 10.00 A.M., 5.15 P.M., providing the comfortable way to visit Beaverton, Sparrow Lake, Muskoka Lakes, Parry Sound, Georgian Bay, the Magnetawan Country, Pickerel and French Rivers.

Ticket Offices — Corner King and Toronto Streets and Union Station.

CENTRAL CANADA LOAN & SAVINGS COY.
26 KING ST. E. TORONTO.

Notice is hereby given that a Quarterly Dividend for the three (3) months ending June 30th, 1910, at the rate of eight per cent. (8%) per annum, has been declared upon the Capital Stock of this institution, and the same will be payable at the Offices of the Company in this city on and after July the 1st, 1910.

The transfer books will be closed from the 20th to 30th day of June, 1910, both days inclusive. By order of the Board.
E. R. WOOD, Man. Dir.

COAL THAT IS COAL

Is the LEHIGH VALLEY COAL at
$7.10 PER TON

Hardwood
First Class. . . . Best in City.
Four Foot $6.00 Per Cord
Cut and split as desire
—AT—
J. E. A. FITZGERALD
Phone 111.

Life Insurance

The Mutual Life of Canada
HEAD OFFICE, WATERLOO, ONT
S. E. SALLS, General Agent
392 Water Street, - Peterborough

Medical

DR. BUCHANAN
F.R.C.S., Edinb: M.R.C.S., Eng.; L.R.C.P., Lon. Specialist Eye, Ear, Nose and Throat. Phone 519 :169 Charlotte St. Hours—9-11 a.m., 2-4 p.m. 7-8 p.m.

DR. G. C. LEACH
Late House Surgeon of Lakeside Hospital, Cleveland, Ohio; also of Cook County Hospital, Chicago. OFFICE—224 Hunter St., formerly occupied by Dr. Coughlin. Phone Bell 219.
Special Attention to Diseases of Women

DR. JAS. V. GALLIVAN
Office cor. Hunter and Aylmer Sts. Late house Surgeon of St. John's Hospital, New York. Lic. University of New York. Telephone 668.

DR. E. A. HAMMOND
Late assistant Westminster Hospital, Brompton Hospital, National Heart Hospital, St. John's Skin Hospital, London, Eng. Also of Rotunda Maternity Hospital, Dublin.
Special—Diseases of Heart, Skin and Stomach
Office—543 Water Street.
Bell Phones, Office 463—House 1301

Osteopathy

DR. ASA G. WALMSLEY
Osteopathic Physician
Office over Canadian Bank of Commerce, Hunter Street entrance.
Office Hours—9 to 12 a.m. 2 to 5 p.m. Evenings by appointment. Consultation free. Bell Phone 649

Legal

RUDDY & BURNHAM
Barristers, Solicitors, etc.
Offices, corner George and Hunter Sts., Peterborough
Money to Loan.
Successors to George Edmison, K. C.
Robert Ruddy, K.C. J. H. Burnham

O'CONNELL & GORDON
BARRISTERS, SOLICITORS AND NOTARIES
Hunter Street, two doors west of Post Office.
Daniel O'Connell. George N. Gordon

A. E. DIXON
Barrister, Solicitor, etc.
Office corner Hunter and George Sts., Peterboro
Entrance next to W. Madill's Drug Store.

R. E. WOOD
BARRISTER, SOLICITOR, Etc. Office removed from Bank of Commerce Building to 435 George street, recently occupied by E. B. Edwards. Money to Loan

W. H. MOORE
BARRISTER SOLICITOR, in the Supreme Court etc. Office—Hunter street, first stairs west of Post Office.

HALL, HAYES & HALL
BARRISTERS, SOLICITORS and NOTARIES PUBLIC, Hunter Street, Peterborough, next the English Church. Money to Loan at the lowest rates of interest.
E. H. D. HALL. LOUIS M. HAYES, K.C. R. C. HALL

HALL, MEDD & DAVIDSON
(Successors to Stratton & Hall)
BARRISTERS, SOLICITORS, Etc., Peterborough Ont. Office—Corner of Hunter and Water Sts over Bank of Commerce.
E. H. HALL, M.P. S. T. MEDD. W. S. DAVIDSON

DENNISTOUN, PECK & KERR
BARRISTERS, SOLICITORS, NOTARIES,
415 Water Street, Peterborough.
Money to loan at lowest current rates of interest
Easy terms of repayment.
E. A. PECK F. D. KERR R. M. DENNISTOUN

Money

BENNET & GOODWILL
BARRISTERS, SOLICITORS, Etc., 375 Water Peterborough. Telephone No. 191.
Money at Current Rates
Upon Easy Terms.
J. W. BENNET. E. L. GOODWILL

Money to Loan
at lowest current rates
— ON —
FARM, TOWN OR VILLAGE PROPERTY
ON EASIEST TERMS OF REPAYMENT
HALL, MEDD & DAVIDSON
Successors to Stratton
BARRISTERS. Office—Corner of Hunter Water Streets over Bank of Commerce

LUMBER
And builders' materials of all kinds—Shingles, Scantlings, Joist and Bill Stuff—Mouldings, Casings and Base and all kinds of finish. Boxes and Box Shooks.
ALF. McDONALD ESTATE
Point St. Charles Mills

EAST CITY
COAL AND WOOD YARD
MAIN OFFICE—111 Hunter Street East
Phone 96
All sizes of the best mined coal delivered promptly to all parts of the city. Terms, Strictly Cash.
$7.10 Per Ton for June
We have installed a saw and splitting machine and are prepared to cut and split wood in any desired length. Best prices.
WEIR & O'BRIEN
ARCH WEIR JAMES O'BRIEN

The Mystery of The Yellow Room

By GASTON LEROUX

COPYRIGHT, 1908, BY BRENTANO'S

"It's answering," he said at length. "I must kill it. It is too wicked, but it's the Bete du Bon Dieu, and every night it goes to pray on the tomb of St. Genevieve, and nobody dares to touch her for fear that Mother Angenoux should cast an evil spell on them."

"How big is the Bete du Bon Dieu?"

"Nearly as big as a small retriever—a monster, I tell you. Ah, I have asked myself more than once whether it was not she that took our poor mademoiselle by the throat with her claws. But the Bete du Bon Dieu does not wear hobnailed boots, nor fire revolvers, nor has she a hand like that!" exclaimed Daddy Jacques, again pointing out to us the red mark on the wall. "Besides, we should have seen her as well as we would have seen a man."

"Evidently," I said. "Before we had seen this yellow room I had also asked myself whether the cat of Mother Angenoux"—

"You also!" cried Rouletabille.

"Didn't you?" I asked.

"Not for a moment. After reading the article in the Matin I knew that a cat had nothing to do with the matter. But I swear now that a frightful tragedy has been enacted here. You say nothing about the Basque cap or the handkerchief found here, Daddy Jacques."

"Of course the magistrate has taken them," the old man answered hesitatingly.

"I haven't seen either the handkerchief or the cap, yet I can tell you how they are made," the reporter said to him gravely.

"Oh, you are very clever," said Daddy Jacques, coughing and embarrassed.

"The handkerchief is a large one, blue with red stripes, and the cap is an old Basque cap, like the one you are wearing now."

"You are a wizard!" said Daddy Jacques, trying to laugh and not quite succeeding. "How do you know that the handkerchief is blue with red stripes?"

"Because if it had not been blue with red stripes it would not have been found at all."

Without giving any further attention to Daddy Jacques my friend took a piece of paper from his pocket and, taking out a pair of scissors, bent over the footprints. Placing the paper over one of them, he began to cut. In a short time he had made a perfect pattern, which he handed to me, begging me not to lose it.

He then returned to the window and, pointing to the figure of Frederic Larsan, who had not quitted the side of the lake, asked Daddy Jacques whether the detective had, like himself, been working in the yellow room.

"No," replied Robert Darzac, who since Rouletabille had handed him the piece of scorched paper had not uttered a word. "He pretends that he does not need to examine the yellow room. He says that the murderer made his escape from it in quite a natural way and that he will this evening explain how he did it."

As he listened to what M. Darzac had to say Rouletabille turned pale.

"Has Frederic Larsan found out the truth, which I can only guess at?" he murmured. "He is very clever—very clever—and I admire him. Yet I have discovered many things."

"Moral or material?" I asked.

"Several moral, one material. This, for example."

And rapidly he drew from his waistcoat pocket a piece of paper in which he had placed a light colored hair from a woman's head.

CHAPTER VIII.

The Examining Magistrate Questions Mlle. Stangerson.

TWO minutes later, as Rouletabille was bending over the footprints discovered in the park under the window of the vestibule, a man, evidently a servant at the chateau, came toward us rapidly and called out to M. Darzac, then coming out of the pavilion:

"M. Robert, the magistrate, you know, is questioning mademoiselle."

M. Darzac uttered a muttered excuse to us and set off running toward the chateau, the man running after him.

"We must know," said my friend. "Let's go to the chateau." And he drew me with him. But at the chateau a gendarme placed in the vestibule denied us admission up the staircase of the first floor. We were obliged to wait downstairs.

This is what passed in the chamber of the victim while we were waiting below.

The family doctor, finding that Mlle. Stangerson was much better, but fearing a relapse which would no longer permit of her being questioned, had thought it his duty to inform the examining magistrate of this, who decided to proceed immediately with a brief examination. At this examination the registrar, M. Stangerson and the doctor were present. Later I obtained the text of the report of the examination, and I give it here in all its legal dryness:

"Question. Are you able, mademoiselle, without too much fatiguing yourself, to give some necessary details of the frightful attack of which you have been the victim? Answer. I feel much better, monsieur, and I will tell you all I know. When I entered my chamber I did not notice anything unusual there.

"Q. What did you do on that day? I want you to be as minute and precise as possible. I wish to know all you did that day if it is not asking too much of you. A. I rose late, at 10 o'clock, for my father and I had returned home late on the night previously, having been to dinner at the reception given by the president of the republic in honor of the Academy of Science of Philadelphia. When I left my chamber at half past 10 my father was already at work in the laboratory. We worked together till midday. We then took half an hour's walk in the park, as we were accustomed to do, before breakfasting at the chateau. After breakfast we took another walk for half an hour and then returned to the laboratory. There we found my chambermaid, who had come to set my room in order. I went into the yellow room to give her some slight orders, and she directly afterward left the pavilion, and I resumed my work with my father. At 5 o'clock we again went for a walk in the park and afterward had tea.

"Q. Before leaving the pavilion at 5 o'clock did you go into your chamber? A. No, monsieur. My father went into it, at my request, to bring me my hat.

"Q. And he found nothing suspicious there. A. Evidently no, monsieur.

"Q. It is, then, almost certain that the murderer was not yet concealed under the bed. When you went out was the door of the room locked? A. No; there was no reason for locking it.

"Q. You were absent from the pavilion some length of time, M. Stangerson and you? A. About an hour.

"Q. It was during that hour, no doubt, that the murderer got into the pavilion. But how? Nobody knows. Footmarks have been found in the park leading away from the window of the vestibule, but none has been found going foward it. Did you notice whether the vestibule window was open when you went out? A. I don't remember.

"M. Stangerson—It was closed.

"Q. And when you returned?

"Mlle. Stangerson—I did not notice.

"M. Stangerson—It was still closed. I remember remarking aloud, 'Daddy Jacques must surely have opened it while we were away.'

"Q. Strange! Do you recollect, M. Stangerson, if during your absence and before going out he had opened it? You returned to the laboratory at 6 o'clock and resumed work?

"Mlle. Stangerson—Yes, monsieur.

"Q. And you did not leave the laboratory from that hour up to the moment when you entered your chamber?

"M. Stangerson—Neither my daughter nor I, monsieur. We were engaged on work that was pressing, and we lost not a moment, neglecting everything else on that account.

"Q. Did you dine in the laboratory? A. For that reason.

"Q. Are you accustomed to dine in the laboratory? A. We rarely dine there.

"Q. Could the murderer have known that you would dine there that evening?

"M. Stangerson—Good heavens! I think not. It was only when we returned to the pavilion at 6 o'clock that we decided, my daughter and I, to dine there. At that moment I was spoken to by my gamekeeper, who detained me a moment to ask me to accompany him on an urgent tour of inspection in a part of the woods which I had decided to thin. I put this off until the next day and begged him as he was going by the chateau to tell the steward that we should dine in the laboratory. He left me to execute the errand, and I rejoined my daughter, who was already at work.

"Q. At what hour, mademoiselle, did you go to your chamber while your father continued to work there? A. At midnight.

"Q. Did Daddy Jacques enter the yellow room in the course of the evening? A. To shut the blinds and light the night light.

"Q. He saw nothing suspicious? A. He would have told us if he had seen. Daddy Jacques is an honest man and greatly attached to me.

"Q. You affirm, M. Stangerson, that Daddy Jacques remained with you all the time you were in the laboratory?

"M. Stangerson—I am sure of it. I have no doubt of that.

"Q. When you entered your chamber, mademoiselle, you immediately shut the door and locked and bolted it? Was not that taking unusual precautions, knowing that your father and your servant were there? Were you in fear of something? A. My father would be returning to the chateau, and Daddy Jacques would be going to his bed. And, in fact, I did fear something.

"Q. You were so much in fear of something that you borrowed Daddy Jacques' revolver without telling him you had done so? A. That is true. I did not wish to alarm anybody, the more because my fears might have proved to have been foolish.

"Q. What was it you feared? A. I hardly know how to tell you. For several nights I seemed to hear, both in the park and out of the park, around the pavilion, unusual sounds, sometimes footsteps, at other times the cracking of branches. The night before the attack on me, when I did not get to bed before 3 o'clock in the morning, on our return from the Elysee I stood for a moment before my window, and I felt sure I saw shadows.

"Q. How many? A. Two. They moved round the lake. Then the moon became clouded, and I lost sight of them. At this time of the season every year I have generally returned to my apartment in the chateau for the winter, but this year I said to myself that I would not quit the pavilion before my father had finished the resume of his works on the 'Dissociation of Matter' for the academy. I did not wish that that important work, which was to have been finished in the course of a few days, should be delayed by a change in our daily habit. You can well understand that I did not wish to speak of my childish fears to my father, nor did I say anything to Daddy Jacques, who, I knew, would not have been able to hold his tongue. Knowing that he had a revolver in his room, I took advantage of his absence and borrowed it, placing it in the drawer of my night table.

"Q. You know of no enemies you have? A. None.

"Q. You understand, mademoiselle, that these precautions are calculated to cause surprise?

"M. Stangerson—Evidently, my child, such precautions are very surprising.

"A. No, because I have told you that I had been uneasy for two nights.

"M. Stangerson—You ought to have told me of that. This misfortune would have been avoided.

"Q. The door of the yellow room locked, did you go to bed? A. Yes, and, being very tired, I at once went to sleep.

"Q. The night light was still burning? A. Yes, but it gave a very feeble light.

"Q. Then, mademoiselle, tell us what happened. A. I do not know whether I had been long asleep, but suddenly I awoke and uttered a loud cry.

"M. Stangerson—Yes, a horrible cry, 'Murder.' It still rings in my ears.

"Q. You uttered a loud cry? A. A man was in my chamber. He sprang at me and tried to strangle me. I was nearly stifled when suddenly I was able to reach the drawer of my night table and grasp the revolver which I had placed in it. At that moment the man had forced me to the foot of my bed and brandished over my head a sort of mace. But I had fired. He immediately struck a terrible blow at my head. All that, monsieur, passed more rapidly than I can tell it, and I know nothing more.

"Q. Nothing? Have you no idea as to how the assassin could escape from your chamber? A. None whatever. I know nothing more. One does not know what is passing around one when one is unconscious.

"Q. Was the man you saw tall or short, little or big? A. I saw only a shadow which appeared to me formidable.

"Q. You cannot give us any indication? A. I know nothing more, monsieur, than that a man threw himself upon me and that I fired at him. I know nothing more."

Here the interrogation of Mlle. Stangerson concluded.

* * * * * * *

Rouletabille waited patiently for M. Robert Darzac, who soon appeared.

From a room near the chamber of Mlle. Stangerson he had heard the interrogatory and now came to recount it to my friend with great exactitude, aided by an excellent memory. His docility still surprised me. Thanks to hasty pencil notes, he was able to reproduce almost textually the questions and the answers given.

It looked as if M. Darzac were being employed as the secretary of my young friend and acted as if he could refuse him nothing—nay, more, as if under a compulsion to do so.

The fact of the closed window struck the reporter as it had struck the magistrate. The circumstance of the dinner in the laboratory also seemed to interest him in the highest degree and he had it repeated to him three times. He also wanted to be sure that the forest keeper knew that the professor and his daughter were going to dine in the laboratory and how he had come to know it.

When M. Darzac had finished I said, "The examination has not advanced the problem much."

"It has put it back," said M. Darzac.

"It has thrown light upon it," said Rouletabille thoughtfully.

CHAPTER IX.

Reporter and Detective.

ROULETABILLE, Darzac and I went back toward the pavilion. At some distance from the building the reporter made us stop and, pointing to a small clump of trees to the right of us, said:

"That's where the murderer came from to get into the pavilion."

As there were other patches of trees of the same sort between the great oaks, I asked why the murderer had chosen that one rather than any of the others. Rouletabille answered me by pointing to the path which ran quite close to the thicket to the door of the pavilion.

"That path is, as you see, topped with gravel," he said. "The man must have passed along it going to the pavilion, since no traces of his steps have been found on the soft ground. The man didn't have wings; he walked, but he walked on the gravel, which left no impression of his tread. The gravel has, in fact, been trodden by many other feet, since the path is the most direct way between the pavilion and the chateau. As to the thicket, made of the sort of shrubs that don't flourish in the rough season—laurels and fuchsias—it offered the murderer a sufficient hiding place until it was time for him to make his way to the pavilion. It was while hiding in that clump of trees that he saw M. and Mlle. Stangerson and then Daddy Jacques leave the pavilion. Gravel has been spread nearly, very nearly, up to the windows of the pavilion. The footprints of a man parallel with the wall, marks which we will examine presently and which I have already seen, prove that he only needed to make one stride to find himself in front of the vestibule window, left open by Daddy Jacques. The man drew himself up by his hands and entered the vestibule."

"After all, it is very possible," I said.

"If I did not reason as I do in regard to this gravel," Rouletabille went on, "I should have to assume a balloon. So don't say a thing is possible when it could not be otherwise. We know now how the man entered by the window, and we also know the moment at which he entered—during the 5 o'clock walk of the professor and his daughter. The fact of the presence of the chambermaid, who had come to clean up the yellow room, in the laboratory when M. Stangerson and his daughter returned from their walk at half past 1 permits us to affirm that at half past 1 the murderer was not in the chamber under the bed unless he was in collusion with the chambermaid. What do you say, M. Darzac?"

M. Darzac shook his head and said he was sure of the chambermaid's fidelity and that she was a thoroughly honest and devoted servant.

"Besides," he added, "at 5 o'clock M. Stangerson went into the room to fetch his daughter's hat."

"There is that also," said Rouletabille.

"That the man entered by the window at the time you say, I admit," I said, "but why did he shut the window? It was an act which would necessarily draw the attention of those who had left it open."

"It may be the window was not shut at once," replied the young reporter. "But if he did shut the window it was because of the bend in the gravel path a dozen yards from the pavilion and on account of the three oaks that are growing at that spot."

"What do you mean by that?" asked M. Darzac, who had followed us and listened with almost breathless attention to all that Rouletabille had said.

"I'll explain all to you later on, monsieur, when I think the moment to be ripe for doing so. But I don't think I have anything of more importance to say on this affair if my hypothesis is justified."

"And what is your hypothesis?"

"You will never know if it does not turn out to be the truth. It is of much too grave a nature to speak of it so long as it continues to be only a hypothesis."

"Have you at least some idea as to who the murderer is?"

"No, monsieur, I don't know who the murderer is. But don't be afraid, M. Robert Darzac. I shall know."

I could not but observe that M. Darzac was deeply moved, and I suspected that Rouletabille's confident assertion was not pleasing to him. Why, I asked myself, if he was really afraid that the murderer should be discovered, was he helping the reporter to find him? My young friend seemed to have received the same impression, for he said bluntly:

"M. Darzac, don't you want me to find out who the murderer was?"

"Oh, I should like to kill him with my own hand!" cried Mlle. Stangerson's fiance, with a vehemence that amazed me.

"I believe you," said Rouletabille gravely. "But you have not answered my question."

We were passing by the thicket of which the young reporter had spoken to us a minute before. I entered it and pointed out evident traces of a man who had been hidden there. Rouletabille once more was right.

"Yes, yes," he said. "We have to do with a thing of flesh and blood, who uses the same means tnat we do. It'll all come out on those lines."

Having said this, he asked me for the paper pattern of the footprint which he had given me to take care of and applied it to a very clear footmark behind the thicket. "Aha!" he said, rising.

I thought he was now going to trace back the track of the murderer's footmarks to the vestibule window, but he led us instead far to the left, saying that it was useless ferreting in the mud and that he was sure now of the road taken by the murderer.

"He went along the wall to the hedge and dry ditch, over which he jumped. See, just in front of the little path leading to the lake, that was his nearest way to get out."

"How do you know he went to the lake?"

"Because Frederic Larsan has not quitted the borders of it since this morning. There must be some important marks there."

A few minutes later we reached the lake.

It was a little sheet of marshy water, surrounded by reeds, on which floated some dead water lily leaves. The great Fred may have seen us approaching, but we probably interested him very little, for he took hardly any notice of us and continued to be stirring with his cane something which we could not see.

"Look!" said Rouletabille. "Here again are the footmarks of the escaping man. They skirt the lake here and finally disappear just before this path, which leads to the high road to Epinay. The man continued his flight to Paris."

To be Continued.

Cook's Cotton Root Compound.
The great Uterine Tonic, and only safe effectual Monthly Regulator on which women can depend. Sold in three degrees of strength—No. 1, $1; No. 2, 10 degrees stronger, $3; No. 3, for special cases, $5 per box. Sold by all druggists, or sent prepaid on receipt of price. Free pamphlet. Address: The Cook Medicine Co. Toronto, Ont. (formerly Windsor)

CARTER'S LITTLE LIVER PILLS.

CURE

Sick Headache and relieve all the troubles incident to a bilious state of the system, such as Dizziness, Nausea, Drowsiness, Distress after eating, Pain in the Side, &c. While their most remarkable success has been shown in curing

SICK

Headache, yet Carter's Little Liver Pills are equally valuable in Constipation, curing and preventing this annoying complaint, while they also correct all disorders of the stomach, stimulate the liver and regulate the bowels. Even if they only cured

HEAD

Ache they would be almost priceless to those who suffer from this distressing complaint; but fortunately their goodness does not end here, and those who once try them will find these little pills valuable in so many ways that they will not be willing to do without them. But after all sick head

ACHE

Is the bane of so many lives that here is where we make our great boast. Our pills cure it while others do not.

Carter's Little Liver Pills are very small and very easy to take. One or two pills make a dose. They are strictly vegetable and do not gripe or purge, but by their gentle action please all who use them.

CARTER MEDICINE CO., NEW YORK.

Small Pill. Small Dose. Small Price.

A GENEROUS OFFER

Wm. Madill Will Refund Your Money if Parisian Sage Does Not Banish Dandruff

Pretty strong talk, perhaps you'll say, but its honsest talk, every word of it, because if Wm. Madill was not absolutely certain, if he did not know from actual results obtained, he could not make such a generous offer.

Parisian Sage, which can not be obtained in every town in Canada, is also guaranteed to stop falling hair and itching sclp.

It is the ideal, delightful, rejuvenating hair dressing that makes hair grow with abundance. Parisian Sage is a prime favorite with women, because it keeps the hair brilliant and fascinating, is daintily perfumed and is not sticky or greasy.

The price for a large bottle is only 50 cents at Wm. Madill's, who guarantees it. Sold everywhere, or direct, all charges prepaid, by the Canadian makers, Giroux Mfg. Co., Fort Erie, Ont.

GRAND TRUNK RAILWAY SYSTEM

RAILWAY TIME TABLE

	Arrive.	Depart
Lindsay, Orillia, Midland, Gravenhurst, North Bay, Stouffville and Toronto	11.40 a.m.	8.25 p.m.
	9.00 p.m.	5.35 p.m.
Port Hope, Toronto, London, Detroit, Chicago & West,	8.20 a.m.	11.40 p.m.
Niagara Falls, Buffalo, Cobourg, Montreal and East	5.30 p.m.	900 a.m.
Toronto, Lindsay, Stouville, Uxbridge and Markham	10.05 p.m.	7.10 a.m.
Lindsay Local	8.15 a.m.	9.10 p.m.
Hastings, Campbellford, Madoc, Belleville, Kingston, Montreal and East	8.10 a.m.	8.30 a.m.
	8.55 p.m.	1.40 p.m.
Lakefield	10.00 a.m.	8.35 a.m.
	5.15 p.m.	12.20 p.m.

CANADIAN PACIFIC RAILWAY

To Peterboro' Going East,

11.28 a. m., Norwood, Havelock, Ottawa, Montreal

7.51 p. m., Indian River, Norwood, Havelock, Tweed.

12.31 a. m. midnight, Havelock, Tweed, Smith's Falls, Montreal, Quebec, Portland, Boston and New England points. Ottawa express, Norwood, Havelock, Ivanhoe, Tweed, Smith's Falls, Carleton Jct., Ottawa.

To Peterboro' Going West,

5.26 a. m. for Toronto, Hamilton, Brantford New York, Woodstock, St. Thomas, Chicago, etc.

7.55 m. for Cavanville, Manvers, Pontypool Burkton, etc.,

4.38 p. m. Pontypool, Lindsay, Toronto, Hamilton, Galt, Woodstock, London, Detroit Chicago, also Fort William, Winnipeg and all points in North West Canada

Get . . . the Latest

We supply the correct things in

WEDDING INVITATIONS

MENUS

PROGRAMMES

ANNOUNCEMENTS

CALLING CARDS

And PERSONAL STATIONERY

The newest and latest types papers and extremely good work.

Review Printing Co PETERBOROUGH

TAKE THE BABY OUT

In one of our comfortable

Carriages

— OR —

Go-Carts

We have just received another large shipment and can show you a splendid line of the most up-to-date

BABY VEHICLES

Our ONE MOTION COLLAPSIBLE CARTS

Sure to suit everyone who sees hem; the Carts are so substantial and the prices so reasonable. We are showing them in four colors, Brown, Green, Dark Red and French Grey.

BE SURE YOU SEE OUR LINE BEFORE YOU BUY.

CLEGG'S FURNITURE STORE 427 GEORGE-ST. TELEPHONE 79

Your Home Demands MUSIC

We sell the Mason & Risch High-grade Pianos, Bell Pianos and Organs, as well as other makes of approved Instruments. Full lines of small Musical Instruments, Music Books, Latest Sheet Music, etc.

Agents for the White and the Raymond Sewing Machines. Call and inspect our Goods.

PETERBOROUGH MUSIC CO

404 George St. J. P. CUNNINGHAM

According to the Ipswich medical officer of health there is not a perfect set of teeth among the school children of the district.

The Latest Coiffure For The Ladies

If you want to wear your hair in the latest tyle you will need the following:—

TURBANS in several sizes, 25c, 35c, 50c each.

TURBAN BRAIDS he very newest, all shades to match the hai for 80c and $1.00.

LARGE HAIR NETS from 5c to 25c

LARGE PINS in Amber Shells.

CALL AND SEE OUR NEW SHIPMENT OF HAIR ACCESSORIES

MRS. M. J. BYRNE

424 GEORGE ST PHONE 226

Ladies and Gentlemen, Save Money

By having your last Spring's wardrobe renewed by the Dry-cleaning Process. Goods called for and delivered.

GEORGE R. RECORD

Phone 669 173 Simcoe St.

Children's Aid Society

FOR THE CARE OF NEGLECTED AND ILL-TREATED CHILDREN.

Incorporated by Act of Legislature. Information required. Informatio kept strictly private.

CHILDREN FOR ADOPTION

GEO. COCHRANE, Agent and Asst Sec.

Phone George St

"HOTEL LENOX" BUFFALO N. Y.

FIREPROOF THROUGHOUT

MODERN HIGHEST GRAD UNEXCELLED SERV CE.

Patrons may take Taxicabs or riages from Depots or Steamboat Landings direct to hotel, charging same to The Lenox.

EUROPEAN PLAN $1.50 per day and up

Attractive Restaurant Prices.

When in Buffalo stop at The Lenox The accommodations and service sure to please.

C. A. MINER, Mgr

Real Estate Sales Room

2 storey and attic, red brick house, south, nice location, hall, parlor, dining room, kitchen and pantry; front and back stairs; hall, 4 bedrooms, bathroom, stone cellar with concrete floor, furnace, deep lot. Price............$2850

2 storey and attic, red brick, west central, hall, parlor, dinningroom, kitchen, pantry, front and back stairs, hall, 4 bedrooms, bathroom, concrete floor in cellar, furnace, stable and driving shed. Price............$3200

1 1-2 storey solid brick, south west, hall, parlor, diningroom, kitchen, front stairs, hall, 3 bedrooms, 1 clothes closet, stone foundation, good cellar, electric light, driven well, garden. Price............$1650

1 1-2 storey frame house, south, hall, parlor, dining room, kitchen, 3 bedrooms, electric light, city water, lot 40x80. Price............$1200

Cottage, Stoney Lake, 1 1-2 acres ground, good location, convenient to store building new and well built. Price............$1300

Cottage, Chemong Park, well located and in first class condition, Price $600

Cottage and Island, Stoney Lake, convenient to store, post office and and steam boat, channel to Burleigh, nicely timbered; building large and well constructed. Price............$1500

Lot, south, 40x80. Price...$250

Lot, south central, 120 feet frontage, per foot............$12

Lot, east, 50x150............$200

Lot, north, 42x100. Price...$250

2 storey brick house, frame out building, 5 acres good land, well located within short distance of the city Price............$1900

See weekly paper for list of farms.

TO RENT

4 room brick, north	$6.00
5 room brick, north, garden & stable	$8.00
7 room brick, north, conveniences	$12.00
7 room terrace, central, conveniences	$13.00
8 room brick, central, conveniences	$20.00
7 room brick, east, garden, stable	$13.00

J. T. O'CONNELL & CO.

36 Hunter Street. Phone 378

MR. A. A. FOWLER
DOCTOR OF OPTICS

Who has charge of our Optical Department, has a large and extensive practice. He has a most up-to-date Optical Parlor and Lense Grinding Plant and all the work from this department is positively guaranteed. Mr. Fowler understands the art of Eyesight Testing thoroughly and his records contain the names of leading citizens of our city and vicinity.

A large stock of the latest Eyeglasses and Spectacles constantly on hand.

Broken Lenses, "NO MATTER WHAT KIND," replaced the same day you bring them in.

Charges Moderate

NUGENT DRUG CO.
386 GEORGE STREET

Graham & Co.
ARE SELLING
CHASE & SANBORN'S
FRESH GROUND COFFEE
— AT —
40 cents per lb.
Graham & Co.
293 George Street
PHONE 483.

PUT OFF YOUR OLD GREY BONNET
Have it made clean white and new for 25 cents.
YEOTES BROS.
Peterborough Shoe Shine Parlor.
Private room for ladies.
Billiard Parlor in connection.
337-339 George Street.

Have You Seen Our Exquisite
Hand Colored Post Cards and New Novelty Pictures?
CALL AND SEE THEM.
Brass Outfits and Brass for Art Piercing.
Pyrographic Outfits and Wood Stamped for Art Burning.
EXPERT PICTURE FRAMING
PILLSWORTH'S
Picture and Art Store
345 George-st.

Visiting Soloist Sang

At the evening service in George street Methodist church last evening Mrs (Dr.) Frust sang very sweetly "Building for Eternity."

The gifted soloist was formerly Miss Vina Belleghem, who is visiting her parents here.

STRAWBERRIES
Grown and ripened in the open air.
Fresh from Baltimore to-day.
WHAT IS NICER FOR DESSERT?

NEW VEGETABLES
Cabbage, Cucumbers and all such like seasonable delicacies. We have them all fresh.

MINICOLA BROS.
WHOLESALE AND RETAIL
Hunter Street - Both Phones 387

GRAND OPERA HOUSE
SUMMER SEASON

J. J. Turner & Sons wish to announce to the general public that beginning tonight, June 20th, the Grand Opera House will be opened for the summer season with the very best moving pictures and high class vaudeville.

Two shows nightly at 7.30 and 9 p. m. with matinee Saturdays at 2.30 Prices 5 and 10 cents, private box seats 25 cents.

The Grand Opera House is the coolest place in the city, being large and airy. Children unaccompanied by their parents will be looked after by the management.

Remember to-night the opening night, Monday, June 20th, 1910.

INTERESTING PHOTOGRAPHS

Some interesting photographs and picture post cards were shown on Saturday by Mr. A. Hoffman, the house remover, of Rogers street, East City. These houses represent three brick dwellings which Mr. Hoffman has removed from Albert street, for Mr. R. C Braund, who found it imperative to shift them on account of the C.G.E extensions. Mr. Hoffman is to be congratulated on the success of his undertaking, as scarcely a brick was dislodged from its original position.

Knox church Notices

Young People's Guild meets tonight at eight o'clock. Miss Havery will have charge of the meeting.

A service of prayer and Bible study will be held on Wednesday evening at eight.

The Building Committee will meet on Thursday evening at 8 p.m for important business.

A special children's service will be held next Sabbath afternoon, when an address will be given by Rev. Mr Riddiford, of Park street Baptist church.

To God's Acre

An exceptionally lengthy funeral cortege followed the remains of the late Frank Fitzgerald, of Otonabee, to St. Peter's cemetery yesterday afternoon.

Service was conducted at St. Peter's church by the Rev. Father McColl. Over 200 members of the T.A.S. and the Catholic Order of Foresters walked in the procession followed by 125 carriages.

It was one of the longest funeral processions that has been seen in Peterborough for some years and testified to the high esteem in which the late Mr. Fitzgerald was held both in Otonabee and Peterborough.

The pallbearers were all brothers of the deceased, namely ;—Patrick, Morris, Michael, Edward, John and Thos. AAnother brother William, was also present.

A SPLENDID SERMON ON IDEALS OF FRATERNITY

Parade to St. James' Church of Independent Order of Foresters—Seventy-Five Members of Order Attended Divine Service.

The Independent Order of Foresters. marshalled by Bros. Metcalfe and Brownlee, turned out about seventy-five strong last evening for worship in St. James' church. Leaving their rooms at 6.35, in charge of Bro. F. G. Rooke and Bro. J. W. Buyers, they marched in a body to the church.

THE SERMON.

A splendid fraternal society sermon was delivered by the Rev. J. G Brown from the following text; James 1, 27: "Pure religion and undefiled before our God and Father is this. to visit the fatherless and widows in their affliction and to keep himself unspotted fro mthe world." Religion here means religious worship and the question before the apostles is not of doctrine, or faith, but of ritual and ceremony. St. James, a practical man, brings before the church some forgotten considerations. The two elements of right worship he would make prominent in their thoughts are first, sympathy with suffering ,and secondly, purity of conduct, active and personal endeavor to relieve suffering, and in doing good to others is always a good preparation for prayer. This too, is Christlike—it has the sanction of His example. In the parable of the judgment Christ identifies himself with the hungry, the thirsty, the naked ,the sick and the imprisoned, and by men's attitude toward "the least of these" is judged their attitude toward Himself.

PURE WORSHIP.

Pure worship made a further requirement in relation to the evil of the world. "To keep oneself unspotted" demands clear and uncompromising separation from sin. St. James re-echoed the thought of the Psalmist "Who shall ascend unto the hill of the Lord, or who shall stand in His holy place? He that hath clean hands and a pure heart; who hath not lifted up his soul to vanity nor sworn deceitfully." Safety lies only in Paul's maxim: "Shun the very appearance of evil." Indifference to sin is impossible, even dangerous, but the popular notion that an intimate knowledge of sin gained by experience, it is even more dangerous. Temptations must needs come, but "seeing life" and investigating the worst elements of human nature, is tempting the devil. Robert E. Speer makes a strong plea for ignorancee of sin—ignorance which is not blind indifference ,but which sets itself against the dissemination of the knowledge of sin, that seeks not to know the ins and outs of iniquity and seeks to keep others from knowing. Let us be assured that no man is better or stronger for having personal experience of evil. The strongest man is the good man whose heart is pure. Sin produces shame and fear and desire for concealment.

THE STANDARD.

The law of the Ten Commandmants and the Sermon on the Mount is the standard for purity. The speaker went on to make application of this to the question of sobriety, Sabbath observance, the open and unabashed profanity of men on the street, the spirit of covetousness and worship of appearance.

THE MUSIC.

Before the address a solo by Mr. Hay was given in good voice, Mr. Asa Huycke and W. Greenslade sang a duet with good effect.

At the society's rooms at the conclusion of the service votes of thanks were unanimously passed to the pastor ,choir and officers of the church.

AN ELOQUENT SERMON ON ST. JOHN THE BAPTIST

Rev. Father Fitzpatrick Described the Similarity Between the Birth of Christ and That of the Patron Saint of the French People—Volumes Yet to be Written of the Christianization of Canada

The miraculous birth, the penance of solitude in the desert, and the wonderful influence in the cause of Christianity of St. John the Baptist, the patron saint of the French people, were the themes eloquently treated of by Rev. Father Fitzpatrick, of Ennismore, in a powerful sermon at vespers at the Church of the Sacred Heart last night.

As a preface to his sermon Father Fitzpatrick read from the first chapter of St. Luke of the angel appearing before the father of St. John and telling him of the birth of his son, and of what great works he was to do in the furtherance of the kingdom of God

BIRTH SIMILAR TO CHRIST'S.

In that passage, said the speaker, we could not fail to notice that many miracles were wrought in the birth of the saint. And we could not but recognize the great similarity that existed between the birth of St. John and of our blessed Lord. The very same angel, Gabriel, had appeared before the father of St. John and before the Virgin Mary to announce the birth of St. John and of Christ. The angel said that St. John would be a great saint; that he would prepare a perfect people. Zachary, like the Virgin Mary, doubted, and because he showed a want of faith in the message of God, he had been struck dumb, and had remained so, till it pleased God to release his tongue.

In his miraculous birth and his immaculacy St. John resembles Christ. He was above all other saints, and was recognized by the church as such. In the liturgy of the church he was placed next to the blessed Virgin.

CAME TO PREPARE THE PEOPLE

St. John came to prepare the people for Christ's coming, and to fit himself for this sublime work he retired to the desert, where he was dressed in camel's hair, lived on locusts and wild honey, and his bed was a rock in the cavern.

It could be understood why some saints and great men of Bible history had retired to solitude. They had sinned, and in some cases had committed mortal sins, and had gone into solitude to do penance. But St. John had not only been born free from sin—it was the infallible faith that told us so—and the holy fathers told us he was free from sin all his life—but his spirit was also illuminated by the Holy Ghost. St. John retired to the desert to prepare for his God-given mission.

St. John was not the Christ, and yet he was taken for the Christ. His life of penance, of mortification, of self-denial, and, above, all, of sanctity—this was what made them mistake him for Christ, and they followed him out into the desert to hear him preach.

The clergy of the church had the whole life of Christ before them now, they had the sermon on the mount, and it was easy for them to preach to the people, but St. John had none of this knowledge. He had not seen Christ crucified; he had not seen Christ risen; he had not heard the sermon from the mount.

St. John was the saint that the church held up before its people.

Father Fitzpatrick regretted that more had not been given to us of the early history of Canada in which the French people had played such an important part, and wielded so wide an influence. The story of all the labors, of all the self sacrifice, and of all the blood that was shed to Christianize this fair Canada of ours was encompassed in a few pages. It would take volumes to tell of the history of the works of the early French saints in Canada, volumes that were yet to be written to enlighten the English-speaking people.

SAW THE FUNERAL OF THE HERALD FIRE VICTIMS

Ald. Jos. Metheral returned from Montreal this morning, where he attended the all-week convention of the Canadian Order of Foresters. He was accompanied by Messrs. Albert Carpenter and Andrew Jobe.

The convention was a successful affair in every way, and there was an attendance of five hundred delegates from all over the Dominion.

Alderman Metheral saw the burning of the "Montreal Herald" building, which brought death and sorrow to so many. He also witnessed the funeral of ten of the victims which was held yesterday afternoon from Ray's undertaking rooms on Mountain street. Each body was carried in a hearse, the name being shown on a card which was on the inside.

The Typographical Union, police force, and others following the cortege numbered over one thousand.

Six of the victims were Protestants and four Roman Catholics, and the respective denominations became as one, only separating at a point leading to the Roman Catholic and Protestant burial grounds.

Rev. Dr. Young, pastor of St. James' Methodist church, and formerly of this city, was one of the clergymen officiating.

LOCAL YOUNG MAN WAS TURNED BACK AT BORDER

The Canadian Order of Foresters' excursion to Niagara Saturday furnished an incident by which one of the excursionists was taken in hand by the authorities at the border, who mistook him for a foreigner and after keeping him under their eye for some hours, refused to let him enter Uncle Sam's dominions. Mr. Wm. Trotter, son of Mr. David Trotter, Water street, the young man in question, was on his way to take a position in W. E. Genno's roller rink at Buffalo. He carried a valise and he has jet black hair and a dark complexion and that is probably how the mistake was made.

Military Pageant at Toronto

Account of Queen's Own Rifles Semi-Centennial Reunion. Grandest spectacle ever presented in Canada. 1,200 performers. Return fare to Toronto from Peterborough. $2.55, June 21st. Return limit June 27th. See that your ticket reads via Grand Trunk Railway system. Secure tickets and full information from Grand Trunk agents. 1-24

ADAMS' STORE FOR WOMEN
393 George Street — 466 Telephone

HAVE YOU A LIGHT COSTUME FOR THE HOT WEATHER?
IF NOT VISIT ADAMS' THIS WEEK.

They are a comfort these trying June days, and an economy when bought at the very low prices at Adams'. These beautiful light summer garments are the latest styles, made of fine quality Silk Finish Mull Muslin, Gingham, Percales, Duck & Print.

DRESSES at $2.75, $3.25, $3.50
We are showing a large assortment of Summer Wash Dresses, princess styles, nicely trimmed, light and dark colors. Special June Prices $2.75, $3.25, $3.50
(See These Values)

THE TWO PIECE WASH SUIT
Our showing of the popular two piece Wash Suit, Coat and Skirt is large, and prices extremely low, made of Duck and Rep, colors, white, tan, pink, buff, mauve, this season's latest styles at these popular prices. $6.50, $7.50, $8.50, $10.00

THE NEW PRINCESS DRESS
We claim to give our customers the best values in the city in these popular one piece garments, made of extra fine Silk Finish Mull Muslin, elaborately trimmed with Lace and Insertion. Our prices are less than you would pay for the making alone. Special Values at $5.98, $8.50, $10.00

WHITE WASH SKIRTS in Duck, Pique, Rep and Linen at $2.00, $2.50, $2.98, $3.50

Harry Adams

PERSONAL MENTION

Mr. T. H. Sims, of Georgetown, is in the city.

Mr. Harry Blade is out of the city on business.

Mr. David Hatton, of Brampton, is in the city.

Mr. Walter Fitzgerald spent Sunday in Port Hope.

Mr. G. N. Graham, proprietor of the Oriental, is ill.

Mr. Feint, of Winnipeg, is in the city on business.

Mr. Norman Hatton, of Toronto, was in the city yesterday.

Mr. Frank Simpson, of Toronto, is visiting in the city.

Mr. Elliott spent Sunday at Young's Point and Lakefield.

Mr. Thomas Barrie is on a business trip through the west.

Mr. T. J. McDonnell, of Belleville, is in the city on business.

Mr. E. N. McWilliams and wife are in Toronto owing to the illness of Mrs. McWilliams' father.

Mr. and Mrs. Fred Sanderson have returned from their wedding trip to Buffalo, Rochester and other points.

Mr. Donald Shook, who is home from St. Andrew's College, Toronto, leaves leaves shortly for Reigna, to accept a position.

Mr. A. J. Grant, C.E., of Peterborough, was in town last week inspecting work on the Trent Canal.—Trenton Courier.

Mrs. B. M. Frederick, of Peterborough, was in town this week, visiting her mother, Mrs. Steen.—Mr. and Mrs J. T. Vosper are spending a few days in Peterborough.—Campbellford Herald.

Mrs. (Dr.) Kindred and daughter, Madeleine, of Havelock; Mrs. George McCulloch and daughter, Mildred, of Spokane, and Miss Lillie Isaac, of Harwood, are the guests of Mr. and Mrs. George Carruthers, 231 Dublin street.

Ald. Phelan, Grand Knight, left today as a delegate from the Peterborough Council, to attend the state council of the Knights of Columbus, which will open in Brockville to-morrow.

Miss Laura Smithson, daughter of Mr. Joshua Smithson, Otonabee, has finished her arts course at Toronto University, taking honors, and has received the degree of Bachelor of Arts. Miss Smithson is spending the holidays at her parental home, Otonabee.

THE MIGHTY HAAG SHOWS

Flaming posters in all colors of the rainbow, throughout this section give notice to the fact that the Mighty Haag shows are to be seen June 28th, in Peterborough. Already the small boy and his elders are happy in anticipating the coming of this mighty tented amusement and its countless wonders.

This season the Mighty Haag shows has been enlarged in every department and their greatly augmented list of performers, feature acts and menagerie exhibits made it necessary to add several more railway cars. To-day special trains are required to transport the huge tents, ponderous waggons, cages, dens, chariots, tableau cars, elephants, camels, horses, ponies, men and women.

In the triple zoological gardens, combined under one vast spread of canvas, are to be found the finest living specimens of rare, strange and curious animals from every quarter of the globe. Prominent in this collection is a full grown gnue, positively the only one alive in captivity to-day, captured north of Great Bear Lake, at latitude 61. It was only by exercising the great diplomacy that the Haag agents are able to get the animal out of the country. Having a head like a horse, with the exception of long horns on it and feet like a cow, forming one of the funniest and freakiest combinations in animal life. The beast is regarded as sacred by the natives and not one of them could be induced in its capture. The other exhibits of animal life are equally as rare, making a visit to the Haag show menageries of far greater educational value than ever will be gained by the deepest study of all the books at hand on the subject of natural history.

Inside the vast canvas amphitheatre are great rings and many elevated stages, encircled by a monstrous, modern hipprodome track; overcapping all is a vertical maze of trapese and horizontal bars, flying rings, ropes, wires, bars and other aerial rigging.

Toronto Savings & Loan Company

Notice is hereby given that a Quarterly Dividend of 2% for the three (3) months ending 30th. June, being at the rate of Eight per cent (8%) per annum, has been declared upon the Capital Stock of this Institution, and the same will be payable at the offices of the Company in this City on and after July 2nd, 1910.

The transfer books will be closed from the 17th. to the 30th. day of June both days inclusive.

By order of the Board.

W. G. MORROW,
Managing Director

Peterborough, June 3rd, 1910.

SHREDDED WHEAT
Topped with strawberries and cream, is simply delicious
A tasty, nutritious dessert or breakfast dish. Heat the biscuit in the oven to restore crispness, smother with strawberries and cream and add sugar to suit taste.
Sold by all grocers, 13c. a carton, two for 25c. 2227

WORTH CONSIDERING
We have over 25,000 records of eye examinations for Glasses conducted exclusively by our specialist, J. W. Browett, Dr. of Optics. This experience backed up by training in the best optical schools and eye hospitals in America make his services valuable to those who desire thoroughness of examination of the eyes for glasses. So important a function as the eye deserves care in examining and quality in lenses. The best is the cheapest.
THE PETERBOROUGH OPTICAL INSTITUTE
IN THE MARKET BUILDING.
J. W. BROWETT, Ref. D. M. O. Optical Specialist, Dr. of Optics, Philadelphia, Graduate Pennsylvania State College, New York Optical Institute, Optical Institute of Canada, Associate Graduate Detroit and Chicago Ophthalmic Colleges and Hospitals.

Hot Weather Footwear
Speaking of new Oxfords to day, we just want to say that we've got your's. Come in and see if we haven't.
We have all the good leathers in black, such as Black Kid, Colt, Calf, Vici, Gun Metal Calf, etc., etc.
OXFORD TIES AND PUMPS
Some comfortable propositions, built for comfort entirely, and other styles in swell and smart models. Your's are here, surely.
We want you to see our Oxfords.
J. T. STENSON & SONS
364 George Street

The Printers' Band

Of boosters accompany the excursion to Cobourg on Saturday next and no doubt the well-filled coaches will give them cause to be tuneful in heart when they realize that printers' ink once more has not flown for naught and a happy crowd such as they desire, will be there from start to finish.

DEATH OF WELL KNOWN CITIZEN

Mr. Barton Earle, of this city, aged 71 years, died Saturday afternoon at the Hotel Dieu, Kingston. A more extended obituary notice will appear in to-morrow's issue.

Concerning Shipments of Goods

THERE is no better way of locating goods, keeping track of things, and getting rid of mountains of detail than by the Bell telephone.

No other way is so far-reaching, so quick, so inexpensive, so satisfactory, and so necessary to the progressive business man. It is the modern way and takes the place of a personal visit.

If your inquiry must extend to distant points, the Bell Long Distance service is indispensable.

THE BELL TELEPHONE CO. OF CANADA.

CHEESE
A tasty, appetizing, wholesome and most nourishing article of diet for the warm weather.
Roquefort (Societe) .... 45c lb.
2 Year Old Canadian .... 20c lb.
1 Year Old Canadian .... 16c lb.
New Cheese .... 15c lb.
English Stilton, 4 year old .... 50c lb.
Limburger Cheese .... 30c lb.
MacLaren's Potted .... 25c and 30c each
Cream Cheese .... 10c, 15 and 25c each

E. F. MASON, GROCER 429 GEORGE-ST.
Telephone 78.

Wedding Gifts

The popular month for weddings finds us well supplied in suitable gifts for the blushing bride. A large assortment Hammered Brass Goods, Cut Glass in numerous designs, and a fine showing of Silverwear, both in sterling and plated effects.

Schneider's
JEWELLER AND OPTICIAN
391 George Street, Peterborough
Issuer of Marriage Licenses.

PHOTO SUPPLIES

A full line of Anthony Scovil Goods, Cycko Papers, Kodaks and Cameras.
HIGH-CLASS PHOTOGRAPHY
Expert posing and lighting enable us to produce portraits of merit--pictures that please.
The Lendrum Studio
170 CHARLOTTE ST PETERBOROUGH

JUNE
The Month of Brides

Do not forget the Wedding Photographs.
Telephone us the day and hour. We'll do the rest.
THE **ROY** STUDIO
140½ Hunter Street.

STOCKS and BONDS
WARREN, GZOWSKI & CO.
Members Toronto Stock Exchange
Traders' Bank Building, Toronto
and
25 Broad Street, New York

Real Estate
City and Farm Property for sale or to rent
MONEY TO LOAN.
C. BLEWETT, 332 George-st., Peterboro Office Phone 1221, House Phone 566

INSURANCE AND REAL ESTATE
MIGHT & TAYLOR
Wish to inform the public that they have opened up a Real Estate and Insurance office at 376 Water-st
W. MIGHT, formerly 326 George-st.
A. TAYLOR, of the firm of Bell & Taylor.
376 Water-st. Phone 99

Coleman's Victoria Cakes
FRY'S LOTUS CHOCOLATES
VERY CHOICE
HALF POUND BOX 35c
TO-DAY, 30c
426 George-St.

ARE YOU INTERESTED
In the purchase sale or exchange of Real Estate of any kind? If so, IT WILL PAY YOU to see A. BROWN & COMPANY. We have been very successful in arranging suitable exchanges for our clients; sometimes you may want a larger or smaller property, or in a different part of the city; a city property for a farm, and a very suitable exchange can be arranged. Come in and talk your wants over with us. Our eleven year's experience is at your service.
A. Brown & Co
396 Water Street. Phone 126

Your Holiday Snapshots Enlarged
Work guaranteed first-class.—Enlargemetn made from your best pictures, for any size rame
Louis Mendel
374½ GEORGE STREET
THE ONLY STUDIO ON GEORGE STREET

$2,500 SALARY
As Provincial Manager now, two-and-a-half years ago hardware clerk at $8 per week, and who was a farmer's son, 23 years of age and without pull. Six month's training in one of our branches and two year's faithful services to his company made the difference.
The difference between the big big men and the little men, the successful and the unsuccessful—is only a difference of training. We have transformed thousands of little men into big me..
NO VACATION.
Enter Any Day.
Peterboro' Business College
(FOUNDED 1885.)
GEO. SPOTTON, - President

CITY NEWS ITEMS

Choice Dairy Butter

Dairy butter for sale at 23 cents per lb. Walter M. Roebuck, corner Water and Smith streets.

Full Staff on Again

There is a full staff of men at the fire hall again, the places of the men who went out have been taken by new men.

Pianos to Rent.

Pianos and organs rented from $1.00 per month up. Six months' rent allowed in case of purchase. The J. M. Greene Music Co., Limited, George st.

Case Enlarged

The case of the juvenile thief, who was brought back from Havelock, on Friday, was enlarged till Thursday, this morning.

St. Mark's Otonabee

The congregation of St. Mark's church, Otonabee, intend holding their annual strawberry festival on Wednesday, June 29th, on the lawn of Mr. Jobin Dixon, Drummond Station.

Infant Died

Leo, the six months old child of Mr. John Doherty, of Otonabee, died after a short illness.

The funeral will take place to St. Peter's cemetery this afternoon and will be private.

FOR SALE

Good brick house nearly new 7 rooms, all modern improvements 517 Stewart Street Apply for terms to JOHN CRANE Dominion Bank, 3d

They're on the Water Waggon

Posters or streamers are to be seen on the city sprinklers announcing that the Printers' Picnic takes place on Saturday afternoon next to Cobourg. Both conveying a cooling sentiment, much in demand these sultry days.

Sang at St. Andrews'

At the morning service at St. Andrew's church yesterday, Miss Winslow gave a solo and at the evening Miss Greayes sang. Both numbers were in splendid voice and much appreciated.

St. Andrews' Church

To-night, Young People's Society at eight. Social evening.

Tuesday at 3.30, monthly meeting of Women's Foreign Missionary Society.

Wednesday 8 p.m., prayer meeting.

Friday 8 p.m., service, preparatory to communion.

St. Luke's Church

On Friday, June 24th, the annual picnic of the W.A. will be held. The members and friends are requested to meet at Jackson's Park on Friday at 3 o'clock.

The annual Bible class excursion takes place to Stony Lake on Dominion Day, July 1st.

The Sunday school picnic will be held on July 6th to Jubilee Point.

EXCURSION TO IDYL WYLD

Murray St. Baptist Sunday School Excursion to Idyl Wyld on Tuesday, July 5th. Steamer Stoney Lake. Tickets—Adults 50c, children 25c. Boat Wolfe St. Wharf at 8 a.m.

Meeting on Thursday

Excellent progress is being made in the arrangements in connection with the T.A.S. picnic on July 1st. The details are well under way, and from present indications the picnic will be an immense success.

The committee will meet at St. Alphonse's Lyceum on Thursday evening.

A Lady Preacher

The service at Park St. Baptist church last evening was of special interest to women.

The choir was composed of ladies, and the ladies' quartette sang.

Miss McCalla, secretary of the Y.W.C.A., occupied the pulpit and spoke from the text contained in the 144 Psalm, which reads as follows: "That our daughters may be as corner stones, polished after the similitude of a palace."

Miss McCalla's address was very interesting and instructive, and was listened to attentively.

HENDERSON HANGS NEXT THURSDAY

Special to the Review.

TORONTO, JUNE 20, 3 P.M.—THE COUTR OF APPEAL TO-DAY REFUSED TO INTERFERE IN THE HENDERSON CASE, AND HENDERSON WILL PAY THE PENALTY ON THE GALLOWS NEXT THURSDAY.

Confirmation was administered to him at the jail this afternoon by Bishop Reeves, assistant bishop of the Diocese of Toronto.

GAOLER INFORMED BY REVIEW.

As soon as the news was received at this office that the sentence would have to be carried out, the Review immediately notified Gaoler Nesbitt through Deputy Sheriff Hall. At the time of going to press the prisoner had not been informed, but it is presumed by those in authority at the jail that he will not be affected by the information.

ST. PETER'S TOTAL ABSTINENCE SOCIETY ELECTS OFFICERS

Meeting at St. Alphonse's Lyceum—Arrangements in Connection With Picnic on July 1st.—Prizes Coming in Fast

An excellently attended meeting of St. Peter's Total Abstinence Society was held yesterday afternoon at St. Alphonse's Lyceum, when the following officers were elected:—

President—R. J. Begley.
1st Vice-President—Thos. Gorman.
2nd Vice-President—Frank Pope.
Financial Sec'y—A. H. Lehane.
Recording Sec'y—L. J. Picard.
Treasurer—J. H. Primeau.
Guard—John Burns.
Trustees—James Drain, R. P. Carey, Joseph Begley, Joseph Hickey.

In connection with the annual picnic to T.A.S. Park on July 1st, it was decided that the grounds should be visited by the Grounds Committee next Saturday afternoon, when launches will convey the committee to the Park. The boats will leave the wharf at one o'clock, and any persons interested, wishing to take the trip will find ample accommodation.

Later on the Booth Committee will go to the grounds to put up refreshment booths and attend to other details of their special work.

Reports from the Sports Committee were presented at the meeting and showed that the prizes were coming in encouragingly from local merchants, to whom the gratitude of the society is due.

On Thursday evening a general meeting of those interested in the picnic will be held at the Lyceum, and a special meeting to complete arrangements will be held on Sunday afternoon.

YOUNG VAUDEVILLE PERFORMER DIES ON OPERATING TABLE

Charles J. Eckhardt, sixteen years of age, died yesterday afternoon at Nicholls hospital, after an illness of only a few days.

The young man in company with his sister, was seen at the Royal theatre during the first three days of last week in a vaudeville act. As a result of a fall some days ago, blood-poisoning developed in the young man's face. He was taken to the hospital yesterday to be operated on, and died on the operating table.

A sad feature of his death is that his sister left for her home in Philadelphia during the week and is yet unaware of her brother's death.

The body will be sent to Philadelphia on the 11.45 train, where the deceased parents reside.

HORSES DIGNITY WAS UPSET

When Boy Drew Whip Across its Back and Ran Away

When the little boy who occupied the driver's seat on Head's express cart, playfully drew the whip over the horse's back this morning he did not anticipate the startling results.

The cart was standing outside Adamson and Dobbin's store, when the whip was laid on. The boy was thrown out but not hurt. The cart was damaged, the shafts and dashboard being broken, and a bicycle leaning against the pavement had its wheels badly twisted.

POLICE COURT

Mousie McDonald, the corner stand Appolo, left room No. 1 and ascended the stairs. He had been gathered in again.

The charge was unlawfully living without employment.

Mousie will register at the Hill-top hotel till Thursday, when it is likely that he will be shipped down to Cobourg, the home of his boyhood days, on the Printers' excursion.

OVERWORKED.

Matthew Whelan was another without the comforts of a home. He was found snoozing yesterday in Burnham's woods, across the drink.

There was some excuse for him, according to his explanations.

He had been working hard, in fact extremely so, and he just went over to have a rest. He fell asleep.

PC's. McGinty and Meagher woke him up.

The order was: "Beat it."

INDULGED.

Geo. Freeburn forsook the haunts of little fishes and balmy breezes at Buckhorn and proceeded to "wet up" on reaching here Saturday. He was also rather damp this morning.

His was a two spot.

What's on To-night

Board of Works meeting at 7.30.

Young People's meetings in the city churches.

Farmer Killed by Lightning.

Windthorst, Sask., June 20.—John Fee, who lives in the Graystone district, was instantly killed by lightning while breaking prairie ground Saturday morning. He recently came from Ontario, where he leaves a wife and two children.

A number of fine-looking grain fields were destroyed by the same storm.

Irish to Dine Bryan.

London, June 20.—In order not to manifest partisanship, John Redmond and the Irish Nationalists will give a dinner in honor of W. J. Bryan at the House of Commons on Wednesday.

The entertainment will be similar to that given in honor of Mr. Roosevelt. The proceedings will be private.

United States Riflemen Win.

Washington, June 20.—The international small-bore rifle match shot last week was won by the U. S. riflemen, competing with teams from Great Britain and Australia, the score of which was announced here. The U. S. team scored 24,539 points, the British team 24,439, and the Australian team 23,882.

SPORTING

JIMMIE AT ORIENTAL

The Port Hope Barber-Ped Had to Give Up at Newcastle – Took Cramps

Special to the Review.

Newcastle, June 20.—Jimmy Reynolds, the walking barber, of Port Hope, who left there at five o'clock this morning in another effort to walk to Toronto and back passed through Newcastle about nine this morning, and when half a mile west of the village took cramps in his legs and had to give up. He is now resting at the Oriental Hotel.

GOLF

Thursday afternoon the Peterborough ladies' golf club played the local ladies in a friendly game of golf. Tea was then served at the club house on the grounds. The hostesses were Mrs. Little, Mrs. Wadess and Miss Annie Carew. The result of the game is as follows:

PETERBOROUGH.

Mrs. R. N. Hall	1
Mrs. Campbell	1
Miss Moore	1
Miss Aylmer	1
Mrs. W. H. Hill	0
Mrs. Gardiner	1
Mrs. Coulthard	1
Mrs. Sanderson	0
Mrs. McLellan	0

LINDSAY.

Mrs. Wilfred	0
Mrs. McIntyre	0
Mrs. McMillan	0
Miss N. Edwards	0
Miss R. Hughes	1
Miss E. Neelands	0
Miss Sootheran	1
Mrs. Little	1
Mrs. O'Connor	1

Lindsay Warder.

BASEBALL

The following P.A.C. players are requested to be in uniform for practice to-night at 6.45 at the ball grounds:—Jim Pilling, Dusty, Thompson, Laing, Johnston, Ted. Pilling, Denison, Halpin, King, Gordon, Roy, Pilling, Simmons, Mahoney, Price, and any others wishing to join in the game.

PERSONAL

Mrs. W. Patterson and Misses Jennie and Ness Patterson of Philadelphia, are the guests of Mr. and Mrs. A. W. Archibald, Chamberlain street for two months.

Mrs. A. Sawers, Brock street, accompanied by her son, Mr. J. H. Sawers, is in Victoria Harbor on a visit to her daughter, Mrs. (Dr.) Brown.

THE MILKY WAY.

A Hundred Million Stars Gleam In That Silvery Scarf.

The census of the starry sky is concerned almost entirely with the Milky way. The number of stars not connected with it is negligible. But when you look at the Milky way the idea of numbering its stars seems the dream of a madman. It stretches all round the sky. Its extent is so unthinkably immense that science has never undertaken to measure it, and the imagination could not grasp the figures that such a measurement, if it was possible to make it, would involve.

Yet that whole enormous expanse of space occupied by the Milky way is so crowded with stars that they make upon the eye the impression of a silvery scarf wound round the brow of the universe.

It requires a telescope to see them as a broad zone of glittering points instead of an almost uniform band of whiteness in the firmament.

In some places they are more thinly scattered, so that, as you gaze through the glass, you almost think that, with infinite patience, you might count the number included in a space as large as the face of the moon.

But in other places they seem to be packed together like the sands of the seashore. They stretch away over thousands of square degrees of space, hanging in great festoons, spreading out in vast banners, where billions upon billions of cubic miles seem to be filled with stars thicker than the flakes in a driving snowstorm!

There are begemmed knots in that starry scarf so rich that the eye is dazzled and the mind confused by the spectacle which they present.

Yet science, although it shrinks from trying to estimate the space which they occupy, has succeeded in forming a fairly correct enumeration of the stars of the Milky way.

The most extravagant estimates do not put the number at more than 300,000,000, and the most trustworthy and probable make them a third less.

A hundred million stars, then, is the total population of the glittering universe, and when we see what a marvelous effect of innumerableness they produce we begin to appreciate what a hundred millions mean.—Garrett P. Serviss in New York American.

MAN'S THREE DUTIES.

A Good Husband, a Good Father and a Good Neighbor.

I have made a code for my own guidance which may interest you. I hold that a man's first duty is to be a good husband, which implies, of course, that he ought to marry and then make his wife believe, if he can, that she has been the most fortunate of women.

It isn't easy—but, my, how it pays!

He must be lover, husband, son and even father by turns and occasionally just nobody—he must get clear off the earth. But when he comes back—

A man's second duty is to be a good father, which implies, of course, that he ought to have children—adopted, if necessary. He ought to be to them the standard by which all other men are measured and found wanting, because he is their daddy and they love him.

A man's third duty is to be a good neighbor, to carry his share, no matter how small or how great it may be, of the community's worthy enterprises, to share the sorrows and the joys of those around him, to make his home a real asset to his community.

After a man has done these three things, if he has time and means and strength, he can and should think in wider circles. But the man who does these three well is doing more than if he contributed millions and neglected these three. The man who neglects his wife or his children or his neighbors, no matter what other apparently great things he may have done, will hear Gabriel's trumpet very faintly if at all on the morning of the great day.—Erman J. Ridgway in Delineator.

When the Mule Kicks.

"No man unless he is blind should ever be kicked by a mule. There is no excuse for it. If kicked he is as much to blame as the mule," said a mule raiser. "A mule never kicks without first wagging his ears and switching his tail," said the breeder. "All you have to do is to keep your eyes on his ears and tail. And when he begins to wag his ears or switch his tail then it is time to dodge. And if you dodge quickly you will never be touched."—Kansas City Journal.

A Cold Bite.

"You were twenty miles from the north pole and starving!" exclaimed the credulous housewife. "And how did you save yourself?"

"Why, mum," responded Frigid Fred as he wiped away a tear, "in me starving moments I remembered de Eskimo dogs. Pushing out through the snow, I twisted one of der tails, an' den—an' den"—

"And then what, my poor man?"

"I got a cold bite."—Chicago News.

Promoted.

Actor—I have been in your company now for two years, and I think it's time I had an increase in salary. Manager—All right; you can have the parts in which there is eating.—Fliegende Blatter.

Will Issue a Sequel.

"A book which has just been published says that oratory is a neglected art."

"Wait until the man who wrote the book gets married."—Houston Post.

The secret of success is constancy of purpose.—Disraeli.

Queen Victoria school, Belleville, has been closed till it is placed in a better sanitary condition.

They All Like Him

Rev. D. A. Thompson, of Hastings, clerk of the Presbytery of Peterborough, was at Springville Presbyterian church yesterday in exchange of services with Rev. Dr. Marsh. Incidentally during his visit to Springville he sounded the congregation in regard to their feeling anent the call extended to Rev. Dr. Marsh by Beechburgh. Mr. Thompson says to the Review that he found the people unanimous in their desire to retain the services of their present pastor.

WANTED
A GOOD DINING ROOM GIRL. Good wages. Apply Munro House. 3d

Special Sale
— OF —
FLOWERS, Etc.
In order to make room for alterations and repairs we put on a special sale of
ALL SPRING STOCK
Fully 50% reduction in prices. We must have room. It will pay to buy now.
West-End Greenhouses
547 Park-st. Phone 21
Day and Night
DOWN-TOWN AGENCY AT
Porter S. White's Grocery, 336 George St

Stoney Lake Season 1910
DAILY SERVICE
The Steamers Stoney Lake, Empress or Islinda will run daily trips until further notice, leaving Lakefield on the arrival of morning train from Peterborough, returning to connect with the 4:40 G.T.R. train for Peterborough.
STONEY LAKE NAVIGATION CO.
F. G. Young, Manager.

DOMINION CHINESE CAFE
Best meals in the city. If you are going out for dinner or evening lunch, don't forget to call
328 GEORGE STREET
Ice Cream and Drinks.

IF YOU THINK OF PUTTING
VERANDAH CURTAINS OR AWNINGS
your house we will be pleased to give you n estimate for the work.
Verandah Furniture, Hammocks, Etc.
J. J. Turner & Sons
George Street.

WE SELL Anything you want
WE BUY Anything you have to sell.
JAY'S STORES
Phone 623. 390 Aylmer St Peterborough

Ice Cream Sodas and Sundaes at 5c
We manufacture our own Cream Crushed Fruit, Fruit Juices and Syrups.
We have the experience and the best Ice Cream in the county, which enables us to sell all dishes at 5c.
Take home a pint of Ice Cream. Only 30c a quart.
HAGGIS & CO.
382 GEORGE STREET

CELERY PLANTS
Quantity — Ready for Planting.
CUT FLOWERS
And Bedding Plants.
FLORAL DESIGNS
Promptly and Artistically Executed.
A. Blade & Son
FLORISTS
Note the Address — One block farther north than former premises. Corner Park and Dublin Streets. Down-Town Agency at P. Connal & Son's Store. Phone 508.

CANADIAN FURNISHING CO.
$1.00 a week will provide you with a complete outfit of light weight well-tailored Summer Clothing. This great credit advantage may be had at the Canadian Furnishing House, Charlotte Street.
SPECIAL FOR MEN
Regular $25.00 Suits for......$18.00
LADIES' WASHGOODS SUITS
Regular $12.00 for..............$5.95
Skirts and Waists, all kinds at lowest prices.
HOUSEFURNISHINGS
In Linoleum Carpet Squares, Oilcloth and Lace Curtains. Door Curtains at the lowest prices.
CASH OR CREDIT

"It's Confidence That Does It"
PINEAPPLES
For preserving this week.
Best Quality Sugar
PORTER S. WHITE
336 GEORGE STREET
DOWN-TOWN AGENCY FOR WEST END GREENHOUSES.

COUPON SALE
— AT —
Routley's
In order to make sure that you read this advertisement we would ask you to cut out the coupon and present it.

COUPON NO. 1
15 Dinner and Tea Sets, 96 pieces, decoration, green, blue, grey, choice.......... $4.39

COUPON NO. 2
10 Dinner Sets, gilt line, clover leaf, consisting of:—12 cups and saucers, 12 dinner plates, 12 tea plates, 2 vegetable dishes, 1 gravy dish, 1 cream dish, 1 bowl, 2 platters, all for $3.64

COUPON NO. 3
75 Art Vases, Jardineres, Cake Plates, Salad Bowls also Fruit Sets of 7 pieces, choice of entire lot.................. 49c

COUPON NO. 4
65 dozen Etched Table Tumblers take as many as you want at each...................... 4c

COUPON NO. 5
100 dozen Jelly Tumblers each..................... 2½c

COUPON NO. 6
16 Chamber Sets tinted in pink or blue with heavy stippled gold edges, choice..... $2.69

379 GEORGE ST. PETERBORO' | ROUTLEY'S | 262 QUEEN ST' TORONTO

THE ONTARIO CONSOLIDATED MINES, Limited.

AUTHORIZED CAPITAL $850,000.00 — PAR VALUE OF SHARES 25c EACH

10 acres in the richest part of Cobalt, the world's most famous Silver Field. 4 acres prospected, showing 6 well defined calcite veins. Shaft 60 feet deep and all necessary buildings on property.

Write for prospectus, maps and specia letter.

APPLICATIONS FOR STOCK FILLED IN ORDER OF RECEIPT.

FOR FURTHER PARTICULARS APPLY

MERSON & CO.

Members Standard Stock and Mining Exchange

16 KING ST. WEST, TORONTO, CANADA.

A QUAINT CUSTOM.

Passing of Winter Marked by Burning of the Boegg.

Switzerland still preserves some interesting customs, one of which is the spring fete annually celebrated by curious and quaint ceremonies. One would hardly think that in such a hustling commercial city as Zurich its citizens would find time for "keeping up" the memory of an affair that must date back to primitive times. But a day is set apart every year for just such a festival, called the "Burning of the Boegg," which traditionally marks the "Passing of Winter." It is also called, locally, "Sechselauten," meaning "six o'clock ringing feast," because its commencement is announced by the cathedral chimes at that early hour.

The festival this year began with a procession of boys and girls toward the great public square. The boys, dressed as pierrots, dragged the car on which the portly toy snow man stood. The pierrots were followed by knights in armor, members of various guilds in their picturesque costumes, cow herders, fishermen, clowns and others. The Boegg was a huge figure made of wood, covered with cotton wool, and stuffed with crackers and gun powder. The procession wound through the streets on either side of the river Limmat, and made its way to the square.

The figure, emblematic of spring, followed and was greeted with the welcoming cheers of the throngs gathered to witness the ceremony. Maidens in appropriate costumes escorted the triumphal car bearing the Goddess of Spring.

The procession ending its march, the Boegg was placed on an immense pile of wood. An intermission in the ceremonies occurred for lunch. In the afternoon a more important procession and function took place. The city guilds, in quaint attire, formed in line, each member dressed in the costume of his craft, as in the medieval days. These were followed by a long line of highly decorated floats, among the most noteworthy being those representing the Golden Calf, the Ceres, and the Goddess of Harvest. The citizens played practical jokes on each other during the day. When the procession reached the square the throng was immense. Near the Boegg stood several men, ready, at the prearranged signal, on the stroke of six o'clock, to blow up the figure after it had been set on fire. When the sound of the explosion was heard the people cheered, for it was an intimation that winter's reign was over, and that spring had begun.

The flames leaped up and were reflected on the placid surface of the lake, where, from the innumerable boats, fireworks added to the liveliness of the scene.

The guild houses, of which Zurich has many handsome examples, were thrown open to visitors, and the evening was devoted entirely to dancing and banqueting. Then the celebrants retired, ready next morning to resume their usual business.

Would Run No Risks.

Mrs. Crestfield's telephone bell rang the other evening, and, putting the receiver to her ear, she heard the voice of an intimate friend at the other end of the line talking excitedly.

"Oh, Mrs. Crestfield," said the voice, "isn't it dreadful? My little Ann has diphtheria!"

"How awful!" was the response. "Is she in the house?"

"Of course," replied the voice. "I have a trained nurse for her."

"If she is in the house," said Mrs. Crestfield, "I must ask you to hang up the receiver at once. I have small children of my own, you know, and diphtheria is so contagious! I don't want to seem unsympathetic, but I will not run any risks!"—New York Times.

The Postal Card Rage at Washington.

About the first thing that a visitor in Washington decides to do is to get a full supply of postal cards to send home. Many have inquired who first set the fashion. At the postoffice the other day it was revealed that the first postcards ever issued in the world were sent out from Austria in 1869, following a suggestion made in 1865. Professor Herman of Vienna is the saint on whom the postoffice clerks visit their benisons when they find difficulty in handling the sheaves of postcards coming in all the year around.—National Magazine.

The contract for Edmonton's new hospital, to cost $170,000, has been let.

Robert Birkbeck, of Thorold, a tinsmith, dropped dead while working in his house.

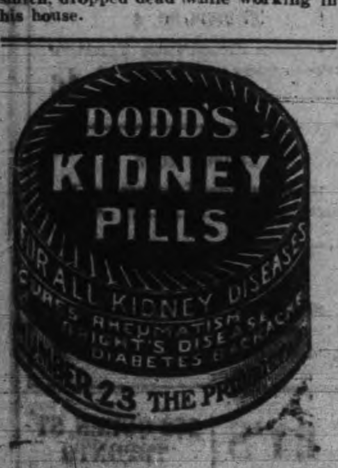

JEFFERSON'S PICTURES.

A Wonderful Landscape Painted Entirely From Imagination.

Marvelous were the products of Jefferson's inspiration. He had created a school of his own. He was prone to portray forest scenes, with tree trunks of wonderful size, in accurate military formation. Old mills were a favorite subject with him, especially old mills with water wheels, and in some of his paintings he actually accomplished the impossible, for to all intents and purposes he succeeded in making the water run uphill. This having been called to his attention by an overcritical friend, Mr. Jefferson responded that he was well pleased with the result, for "few men could have accomplished it."

When president of the Players club, a position he held for so many years before his death, Mr. Jefferson presented to the club a large canvas of his own. If the writer remembers correctly, there was a pond in the foreground, with rushes, a tumbledown house and a large and rather theatrical looking forest, all painted, the artist boasted, in the dead of winter in his own sitting room and entirely from his imagination. When it was first displayed on the walls—for of course none of the old gentleman's gifts was ever refused—it attracted much attention, and one day Mr. Jefferson, being in the club, seized a brother member, who happened to be a man whose pictures had on more than one occasion won prizes in the salon, and stood him before his own masterpiece. "Now, I want you to tell me," he said frankly, with his childlike and delightful smile, "what you think of it."

"Well," replied the painter, responding to the pressure on his arm, "I'd like to have one hung as well as that." And the old gentleman was delighted.

During his lifetime that picture remained in its prominent position, and whenever Mr. Jefferson entered the club he would manage to maneuver himself in front of it, regarding it from all sides and angles, and hardly ever did a picture receive so much praise and so little criticism as that marvelous landscape.—James Barnes in Bookman.

EQUATORIAL AFRICA.

Three Things a White Person Must Have to Live There.

Without a mosquito bar a white person would be unable to live on the equator, writes Ida Vera Simonton in the Delineator.

No matter how hot and stifling the night—and no other place can be so stifling as the equatorial African night during the long rainy season in the midst of the jungle—one must sleep under a closely tucked in mosquito bar, not the ventilated kind civilization knows, but one of closely woven stuff through which no air circulates.

When the mosquito bar was let down it took in almost the entire room, but it proved especially useful in sickness and convalescence. It permitted existence free from insect bites. As malaria is the white man's most insidious foe and comes from the bite of the mosquito, every precaution must be taken against it. Three things are absolutely necessary in Africa—a mosquito bar, a water filter and quinine.

The bed was made by a native carpenter. The frame was of wood, the slats of bamboo ribs fitted closely together with the pith side uppermost. They didn't give a bit and were an excellent dancing floor for the dried plantain leaves which made the mattress. The leaves were confined beneath ticking tacked to the four sides of the bed, but they matted easily, and every night it was continuous leaf turning for me. The bamboo was slippery and insomnia kept me and the leaves on the move, so that most of the time I slept on a hard surface. My pillow was of dried sweet smelling grass. Whoever says that hard beds are beautifiers should sleep upon an African bed.

Gold Heated Water.

Over 4,000 years ago an elaborate system of filtration was established by the Egyptians to purify the waters of the Nile. In both Rome and Athens hot water was drunk in preference to cold by the small minority who used water for drinking purposes. Champier, writing in 1560, notes that the habit of drinking hot water was spreading among all classes in France "Some warm it by holding it over the fire. Others dip burning bread into it. Rich people plunge a bar of hot gold into their water before drinking it, and the less wealthy a bar of hot iron, while the very poor are content to warm their drink with a live coal."

Hamilton Library Board have rejected all plans submitted for the new Carnegie Library until other libraries are inspected.

The 65th Regiment of Montreal will leave for a week's excursion as guests of their honorary colonel, Rodolphe Forget, M.P.

The connoisseur always insists on "Salvador" BEER

The favorite drink for centuries

Money cannot buy a better, purer or more nutritious beer. Salvador teases the palate, aids digestion and tones up the entire system. Healthy families always use Salvador in the home. Brewed and matured by

REINHARDTS' OF TORONTO

Sold Everywhere

Local Agent—ALEX. ELLIOTT, Peterborough, Telephone 719.

THE RED DAB OF DEATH.

Tragic Mark on the Steel Skeleton of the Skyscraper.

"See that big blob of scarlet paint?" said the engineer as he pointed to a girder high up in the skeleton of the new skyscraper. "That red spot means that one of the men working on the building was killed by the girder sweeping him off the structure while being put in position."

The visitor craned his neck and saw a rough patch of vermilion paint on one of the floor girders up on the sixteenth story. "It must be a dangerous life," he said to his engineering friend.

"Yes. Those men up there are working under the chance of instant death at any moment. They'll walk along the topmost girder, 300 feet above the sidewalk—a little path of slippery iron five inches wide—and will lean outward against the wind. You or I couldn't do it for a second.

"Now and again there's an accident. A chap slips. A worker gets hit by a swinging girder and flung off. Another man takes an incautious step and falls off into eternity. The men working near by do their best to get at him if he manages to grab the girder he's falling from, and there are some swift and reckless races with death to get to their comrade at any cost in the five or ten seconds allowed them while strong fingers are sliding away from a slippery beam flange. If the worst happens and the man falls in spite of their efforts, then they apply the dab of red paint, and the ironworkers call it a day. They don't speak much of the man that is gone, as a rule. He's soon forgotten. The men consider it fate.

"You'd think, by the way," went on the engineer, "that the higher up these men worked the more careful they'd become. They aren't particularly careful, but they do guard against the hypnotism of height. One of the men working on a high girder gets paralyzed now and again by a sudden fear that holds him motionless and still on his iron beam.

"The men look out for this sort of thing, and the remedy is to distract his attention by a rough blow on the back or in some cases by exciting him to anger through any means in their power. When the man gets fighting mad he is freed from the paralysis of terror or whatever you may choose to call it. He gets up from his girder to make a rush for the other fellow to do him up, and the moment he is safe he is restrained by the other men.

"Whenever you see a skyscraper framework," concluded the engineer, "each dab of scarlet paint on the iron means that some man has come to his death. Every skyscraper and every bridge is the monument to some little group of unknown workers, laboring at dizzy heights and dallying with sudden death as part of their day's work."—New York Press.

A Poverty Stricken Queen.

Partly owing to the fact that she was wedded to an avaricious king and partly because she was generous with the little money allowed her Elizabeth of York, queen of Henry VII., spent but a small amount for dress. She was very often in debt, and the sums she spent were ridiculously small, 20 shillings ($5) being the greatest amount expended at any one time. Her gowns were mended and turned, and new waists were made for them, as is shown by the record of bills paid to her tailor. These bills prove that she wore her clothes for a long time, for her gowns were obliged to be newly hemmed, and also that, though a princess of the great house of Plantagenet, she wore shoes costing but 24 cents, which were decorated with tin buckles!

Made It Clear.

A senator, speaking of the advantages of clearness of statement, told a story about a restaurant to illustrate his meaning. He said:

"This restaurant advertised a dinner, but not in the loose way many other restaurants advertise dinner as between certain hours, whether there would be enough dinner to last between those hours or not. No. The man who runs that restaurant has a proper knowledge of his responsibilities and of the exact use of the language. He advertised, 'Chicken pie, 25 cents; from 12:30 until gone.'"—

AN AGE OF LUXURY.

Dress and Novelties In Food Now Objects of Greatest Importance.

Of late years, writes Lady Violet Greville, in an English publication, dress has acquired extraordinary importance. People who dressed as a necessity of their station now make dress an aim in itself. A dandy might have possessed a wardrobe full of coats, or, like the late Panmure Gordon, cherished an indulgence in 100 pairs of boots, but these were the exception, and were regarded as eccentrics. The amount of suits required by the average man now cannot be counted on the fingers. There are lounge suits and dress suits, fur coats and frock coats, dinner jackets and smoking suits, motor, golf, shooting and fishing costumes, each of which requires waistcoats, stockings and boots to match. With a woman it is even worse. Boxes enough to load a cab are required for each week-end visit, and the same dress cannot be worn twice. Our grandmothers bought lace and furs when they were married to last them their life, but the constant changes of fashion necessitate endless expenditure. Every bride in society has her diamond tiara and her sables, every shop girl wears her fur boa and carries her muff. Each year furs grow dearer, and each year women spend more on these accessories to dress. The average expenditure of a well-dressed woman is about three times that of her mother, who probably could have afforded more.

Luxury in food, too, increases. Though we may not indulge in such long and heavy dinners as our ancestors, we eat more delicately, more expensively of forced strawberries, plover's eggs, early asparagus or petitis poussins, etc., and require better cooks. Restaurants and hotels vie with each other in introducing novelties and out-of-season luxuries, and the standard of the gourmet grows higher every day. The kind of meal that once satisfied a fastidious man about town, the plain dinner that was so popular with the guests of Charlie Paris, the wine merchant, or Sir Henry Thompson, the surgeon, a bit of codfish, a beefsteak and onions, toasted cheese and a woodcock, would be considered very poor fare now to put before one's guests, who do not want to taste wine, or enjoy the flavor of claret, but to drink champagne all through dinner, and smoke cigarettes directly after.

Dirty Patagonia.

"Patagonians are not giants, as some have supposed and as the geographies teach," said a man who has traveled. "They are large in comparison with the other South American natives, that is all. Everything is relative, you know. But they are very fat. That is why they can stand the cold so well. I have seen Patagonian men and boys running around unclad while I was wrapped in warm garments, with the snow falling upon them in quantities and the wind blowing bitterly. They are kept warm by their fat and dirt. Patagonia is one of the dirtiest places imaginable. Don't go there if you hate dirt. That is my advice to all who contemplate a journey to the jumping off place of South America."

Political Burglaries.

It was through a stolen document openly seized by the British ambassador in Berlin that the British Government first learned of the recognition of the independence of America by France. The British Minister was Hugh Elliot, and he had the desk of the French Minister forced open to obtain the copy of the treaty he wanted. In 1855 a sensation was created by the discovery of a plan by which secret documents were systematically abstracted from the Russian embassy in Berlin, being copied at night in the interests of another nation and replaced in the drawer at the embassy in the morning. The burglaries had been taking place for two years before they were discovered.

Not Much Work.

"Some folks think that people in the show business have an easy time of it," said a minstrel star, "and that reminds me of what an old farmer in a little town said one day as he saw me carrying the bass drum in the minstrel parade. We had walked nearly five miles in the hot sun, and I was about ready to drop. That big drum was heavy. When we reached our car after the parade my feet were sore, my back ached, I was perspiring all over my face and was completely tired out. As I almost staggered past the old farmer he looked at me contemptuously.

"'Huh,' he said, 'these actors 'll do anything to get out of workin'.'"

A Slang Phrase.

"Bull con," a slang phrase which means to flatter, to praise with ulterior motives, had its origin in the west years ago. When the gold brick game was started the bunko men sprang a fine, high-sounding combination of words upon the simple farmers. They called it an investment in "bullion consolidated." Years after the words were cut down to "bull con" and came to mean any graft that depended upon the gift of gab. Still later it was used to describe the method of flattery.

Lord Morley as a Waltzer.

Like Lord Morley, Sir Charles is a scholar as well as a politician. Lady Dilke once stated that her first waltz was danced with Lord Morley. "And a very good waltzer he was too," she said. In his hours of relaxation Sir Charles is devoted to rowing and the rapier, while the late Lady Dilke, who was well known as an art critic as well as social reformer, made the collecting of rare books her chief hobby.

The Disappointed Prodigal.

Slowly, with bowed head and faltering step, the prodigal son walked up the garden path.

His father, an old man, wrinkled and white-bearded, stood at the door.

"Father, father," cried the P. S., "I've come home to die!"

"Just my luck!" groaned the old man. "I let your insurance policy lapse last month!"

No veal.—London Tatler.

The Pullman Car Co. were refused an injunction to prevent the lowering of sleeping car rates.

Moral Suasion and a Strap.

"She seems to have abandoned her moral suasion ideas relative to the training of children."

"She has."

"How did it happen?"

"Well, I was largely instrumental in bringing about the change. You see, she has no children of her own, and I grew weary of her constant preaching and theorizing, so I loaned her our Willie."

"Loaned her your boy?"

"Precisely. She was to have him a week on her solemn promise to confine herself entirely to moral suasion."

"Did she keep her promise?"

"She did, but at the expiration of the week she came to me with tears in her eyes and pleaded for permission to whale him just once."—New York Mail.

Confucius on Kingcraft.

"What is kingcraft?" demanded a disciple.

Confucius replied, "Food enough, troops enough and a trusting people."

"Were there no help for it which could be best spared of the three?"

"Troops," said the master.

"And were there no help for it which could be better spared of the other two?"

"Food," said the master. "From of old all men die, but without trust a people cannot stand."

Settin'.

A farmer was sawing wood when it occurred to him that he ought to have the help of one or more of his five boys. Lifting up his voice, he called, but not a boy appeared.

At dinner, of course, they all appeared, and it was not necessary to call them.

"Where were you all about two hours ago, when I wanted you and shouted for you?"

"I was in the shop settin' the saw," said one.

"And I was in the barn settin' a hen," said the second.

"I was in gran'ma's room settin' the clock," said the third.

"I was in the garret settin' the trap," said the fourth.

"You are a remarkable set," remarked the farmer. "And where were you?" he continued, turning to the youngest.

"I was on the doorstep settin' still."—Judge.

Got It Mixed.

An amusing blunder was made in the case of a judicial declaration that certain resident magistrates "could no more state a case than they could write a Greek ode."

This was made to read that the magistrates "could no more state a case than they could ride a Greek goat."—London Scraps.

Though there is practically no such thing as really pure water, the adults of the family need not do without a beverage that benefits. Regal Lager's absolute purity is its maker's pride; and this delicious brew is also a health helper.

MAN TO MAN

Let us talk to you about your Fire Insurance. Have you got a policy at all? if not, what are you thinking about? Do you not know it to be as much your duty to get a Fire Insurance Policy on your property as a policy on your life? There is no protection like a policy in a good, sound company, and you are losing time and taking great risks by delaying. Come in and let us consult about this. We will show you how to insure at a little cost

WE ISSUE POLICIES ON ANY LINE OF INSURANCE IN EXISTANCE.

W. H. HILL

Manager.

159 Hunter Street, Peterborough, Ont.

Phone 14, Bell or Machine

John Irwin, of Lindsay, has been appointed C. N. R. superintendent at Saskatoon.

Fire destroyed the premises of the Laurentian Mica Co., Ottawa, causing $9,000 loss.

ORDER NOW

The STANDARD ANTHRACITE D. L. & W

SCRANTON COAL

$7.10 Per Ton

The Standard Anthracite at standard price. Builders' Supplies. British Columbia Shingles.

Hardwood $6.00 per cord. First class Mixed Wood $4.50 cord. Cutting and Splitting extra.

R. Hicks & Co

248 MURRAY STREET

Steer Straight

for the best beer ever brewed and you are sure to come to us. Our Bottled Beer is "Bottled Health." It means vigor and strength, a good appetite and high spirits. It is the best medicine for the weak and the best food for the strong. Keep our excellent Beer in your home as a beverage and you will have no need of a doctor. Nothing but the purest ingredients used in the brewing.

The Calcutt Brewing & Malting Co'y, of Ashburnham, Limited

The First Impression

Of a man and his business is given to those he corresponds with by the style and character shown in

The Stationery He Uses

If you want to have the distinction that goes with stationery with an individuality about it, come to

THE REVIEW

for your supplies. We make a special feature of this class of work, and turn out material that is exclusive in style and made from the finest stock. Included under this head are:—

Letterheads, Billheads, Envelopes, Circulars, Catalogues, Office Books, Loose Leaf Ledgers, Card Systems, etc., etc.

Come and talk it over, or phone 168, and our representative will call—

REVIEW PRINTING COMPANY

OF INTEREST TO THE GIRLS

(PHOTO. BY FELIX.)

PHOTO COPYRIGHT BY REUTLINGER.

THE girl who is blessed with a talent for millinery is a much to be envied young person this year, for the hats are all so attractive and so especially becoming to young girls that it requires quite too much expenditure of money to be provided with all the hats desired unless they can be made at home. Fortunately, this is an age of the world when it is fashionable to be practical, and millinery classes are most popular—classes where girls listen to practical talks as to how to utilize to the best advantage materials and trimmings.

Many of the newest hats have large crowns of silk, while the brim is of the straw, either white or the shade of the silk crown. As it is the crowns rather than the size or shape of the hats this summer that have changed character since last year, it is a good scheme to make a last season's tennis hat quite up to date by removing the straw crown and placing over the wire frame a large silk kerchief. The large square silk handkerchief can now be had for from fifty cents upward in any coloring, from the palest shades of pink, blue and mauve to the most brilliant and now so fashionable Persian hues.

In actual width this year hats are really not larger than the widest worn twelve months ago, and the shapes and curves of the brim have not been materially altered. It is the straight crowns and the large head size, which permits the new hats to almost completely cover the head, which make the difference that is so apparent. If a hat that was once a favorite shape is still in sufficiently good condition therefor, it is possible by removing the crown and cutting slits in the inner side of the brim to enlarge the head size, and then by recovering the crown with a square of silk or a silk handkerchief bought for the purpose, an extremely pretty, up to date hat can be evolved at delightfully small cost. If the hat has already a wire foundation beneath the straw so much the better, but if not, wire crowns can now be bought which can be attached to any frame. A wire frame will, of course, make the hat lighter than when the straw is left and simply covered over with the silk.

THE silk square of the crown is generally the only trimming on the hat. The silk must be put on quite soft and full, with the ends gathered into a loop or bowknot in the front or a little to one side. If the silk is very soft the ends may be wired to give more style to the bow. A wide flowered ribbon may also be used to cover the crown, two widths probably being necessary. A large double bowknot of the same ribbon placed directly at the back will be extremely pretty on a white straw tennis hat. The wider part of the brim may be faced with the same ribbon, and the color is sure to prove becoming against the face.

For a white hat which has become discolored or a light straw which is faded and yet still retains its good shape, an application of straw paint should be applied. This fluid is made solely for coloring straw and will not run when rained upon, as shoe blacking has been found to do by any one who ever tried to freshen up an old hat by applying to the head adornment that which was intended only for footgear. With this coloring fluid an old black hat can be painted to look like new, and any hat can be restored to its pristine brilliancy of coloring or changed to any other color desired.

AN old sailor hat that, while still of fashionable size as regards crown and brim, is brown from dust and age and also sadly bent out of shape, can be made as good as new by first dampening the brim and placing the hat on some perfectly flat, even surface and putting on top of the brim several heavy books. It should be left in this rack for perhaps a day or two, and then when absolutely stiff and dry should be given a new coat of this black paint, which can be bought at most large department stores.

Lace hats elaborately bedecked with flowers and ribbon are fashionable for afternoon wear, but for the morning the long, popular lingerie hat has been superseded by a simple wide brimmed straw shape trimmed only with a wide, rather flat bowknot of plain or fancy colored ribbon. For this style of hat a yellow, tuscan or burnt straw is best as both white and all the light shades change color or so in the sun. When a pretty and becoming shape has been found it is an excellent plan to buy for it several different ribbon bowknots, to be changed according to the color of the gown to be worn. Large bows well wired, with an end of the ribbon to go about the crown can be bought, or the ribbon can first be bought and wired in the shop according to directions. Unless a girl has a special knack at matching pretty, effective bows and rosettes it will be worth the slight extra expense to have the ribbon made up and wired at the store where it is bought.

The large flat bows may really be placed anywhere at all upon the hat. In some models the trimming is all directly in front, in others just at the back, again a bowknot is seen a little at one side of the crown, sometimes to the right and again to the left, while oftentimes the bow is composed of many long loops which fall over and completely cover the crown. There are infinite possibilities of designs that can be carried out with different arrangement and color of ribbons all upon the same hat. A box of milliner's pins will make possible the adjustment of any ribbon trimming, for when the adornment of a hat is to be changed, perhaps every day in the week, even basting is a waste of time. The end of ribbon that is left to go about the crown must be long enough to tie in through the centre of the bow knot, thus making it more secure.

Summer time gives splendid opportunity for those classes which are more fun than work, and a course in simple millinery is an excellent one for any girl who would like to lengthen out the possibilities of her allowance.

The Girl Who Can Organize.

THAT many young girls have a decided talent for organization is without question. It is as distinctly a characteristic with them as their fathers' ability to run railroads or other business enterprises. As a rule girls find an abundant use for this talent. It makes them, besides, leaders among other girls instead of merely individuals that pass with the crowd. It is to such girls that an appeal is made when there is an occasion to get up something, either for pleasure or for service to others.

A young miss with a talent for organization must have energy and a clever brain, besides a knowledge of many resources that can be turned quickly to her account. She must have the knack of firing her friends with enthusiasm and of placing their activities in paths leading to the accomplishment of her own desires.

One young girl with this talent has of late been busy organizing a fin de la saison matinee club. Earlier in the season she arranged the details for a party of twelve which went up to the "Promenade" at New Haven.

To organize and put through successfully a matinee club is not, she relates, an easy matter. Although the members of it, fourteen in number, are all friends and about the same age, they have not the same taste—a fact which must be borne in mind when the plays are chosen for the club to see. Some girls care only for plays that make them laugh, others prefer those that make them weep, while there are still others so complex that they profess to laugh through sad scenes and to weep at those that are funny.

The girl who organizes a matinee club must inform herself long in advance on the plays that are to be presented and must make early arrangements for the comfortable seating of the club. She has also to assign the seats to the members. In doing this her tact is usually stretched painfully near its limit. Girls have many whims about the especial friends they wish to sit beside, although in the interest of the sociability of the club it is well to change the seating order with every meeting.

Occasionally the organizer complains that she shoulders all the responsibility in the beginning and bears all the fault finding in the end. Nevertheless she knows that she has been of benefit to her friends and has had meantime her own satisfaction, for to organize is not only her talent but one of the joys of her life.

The miss who has the matinee club under way has also arranged a morning club to visit the museums of the city. All young girls desire to acquaint themselves with the many wonderful collections on exhibition, but often, unless there be some added incentive, the fulfilment of the wish is relegated to a day in the unnamed future. Through the energy of the miss with the talent for organization the dates to go to various museums have become fixed engagements. The pleasure, moreover, that the girls gain by going together makes these dates of the club more desirable to keep than any others.

For the oncoming summer, and even the next winter, this talented miss has many plans that she declares will amuse and benefit her friends, and incidentally herself. It is needless to add that she is very popular.

COMFORT IN MOTORING.

THE girl who does a great deal of motoring will often find it pretty cold if she is not thoroughly wrapped up, even though the spring is here and the weather may be growing warmer.

The strong wind that is caused by swift motion calls for thorough protection if one wants to be really comfortable. Two new inventions have lately come out in England which are great aids to this much desired end, and any girl can make them both for herself if she cannot buy them, which she probably can do if she prefers to. They are a vest protector and a long motor veil edged with fur.

The vest protector, besides helping to keep one warm, has a secondary usefulness in protecting from dust the front of a white or light colored waist. So many cloaks and coats are a little open at the neck in front that the top of the waist is exposed and is very quickly soiled.

The protector is made like the top of a tight fitted waist, buttoned straight down the front. It is cut off a little below the bust line in front and straight up the sides a little way in from the shoulders. From there the line goes around the back about three inches below the neck, and at the top is a high standing collar. The vest protector may be made of almost any material, but, of course, something that will wash is most serviceable.

The veil is made of one of the soft silk materials not chiffon, something thicker and stronger, and must be three or four yards long. It is edged all around with a band of fur and some have a second and narrower band inside. This fur protects the back of the neck especially and the long ends of the veil can be used as a substitute for a muff. By turning them up under one can keep her hands just as warm as with a real muff, and many are the days when one starts out on a motor ride with no idea of needing a muff and before long finds one's fingers tingling with cold.

A veil without the fur can, of course, be used in the same way, but the difference in warmth is enormous. Even narrow bands of fur bunched together give great warmth.

PRACTICAL TALKS BY THE GRANDMOTHER

"A WOMAN'S feet grow indefinitely," announced the April Grandmother. And while her astounded young friends were still uttering gasps of dismay at this unwelcome piece of news she continued:—"That is why so many girls walk clumsily. They keep on buying what they call their 'regular sizes' in shoes when in reality their feet are constantly widening and lengthening.

"Ease and grace of carriage belong naturally to few girls, yet many of them might acquire it first by admitting to themselves that their feet are not of fairy-like proportions and then by learning to walk correctly. As awkward walking detracts so greatly from the appearance, it is remarkable that parents do not impose a penance upon daughters who persist in walking on their heels, turning up, turning in or spreading out their toes or—most slovenly of all—walking on the sides of the feet.

"The girl who realizes that her walk is awkward is apt to make the mistake of imitating some one else and to adopt a lope or wiggle utterly unsuited to the proportions of her figure, for the length of each individual's step should be exactly adjusted to the length of the leg, the toe ever so slightly turned outward, the weight balanced on the balls of the feet and the body allowed to sway forward from the ankles.

"Girls of a nervous temperament rarely acquire a gliding, graceful walk, because their steps are likely to be uneven and jerky instead of smooth and regular. In order to walk evenly the foot must be set upon the ground in an almost straight position, raised a trifle upon the toes and let down lightly in a way which shall not show the sole of the shoe. And if, in addition to this method of locomotion, the knees move flexibly, as in the skating motion, the shoulders are thrown back and the head is held up, a swaying, easy step will soon be acquired. But even then a girl will not look graceful when walking if her elbows are allowed to stick out or her arms to swing from the body like those of a windmill.

"Under the impression that a languid manner is attractive, some girls form the habit of putting one foot forward and dragging the other. This affectation more nearly resembles the slow, heavy gait of the elephant than the airy, floating movement of the swan.

"The girl who is afflicted with large pedal extremities should not go stumping through the world, but make ceaseless efforts to step lightly, and in order to accomplish this her feet must [illegible] absolute muscular freedom, which can only be furnished by a shoe that is sufficiently wide at the top and ball and not too large at the heel. The same shoe rule applies to those who have small feet, for only through foot comfort can a girl maintain serenity of disposition and, by her ability to walk several miles each day, retain indefinitely a reedlike, willowy figure."

TO KEEP CLIPPINGS.

IF one has the "clipping habit" and does not have some regular place to keep them the little pieces of paper generally become a nuisance and are constantly in the way. And yet any girl who takes much interest in reading is sure to find something every now and then that she would like to keep.

The best way to manage the question is to have a classified clipping case and so keep them all ready for immediate reference whenever they are wanted. Such a saving of time and energy there is in not having to hunt for what one wants on the instant. An easy way to make a clipping case is to buy some of the long legal envelopes and mark each one with a word, or several words, indicating some subject one is interested in, and then fasten them all together.

The words should be painted or done in fancy lettering with a pen. Such subjects as "Travel," "Art," "Drama," "Music," "Useful Suggestions" are used, but the maker can choose her own subjects, and new envelopes can be added at any time.

After the envelopes are marked two covers must be made just the same size as the envelopes. They are made of cardboard, painted or covered with brocade or embroidered linen. They are placed outside of the envelopes, and the whole thing is fastened together by cutting holes through them all near each end of the lower edge of the envelopes, the side away from the flaps, putting a ribbon through the holes and tying a bow at the back. These ribbons can at any time be pulled out and new envelopes p... in, either to renew torn ones or to add a new subject.

The covers of these cases are sometimes very beautiful. Some are made of handsome brocade and others of leather, with cut designs lined with satin. Any kind of elaborate embroidery may also be used.

EVENING SCARFS.

PERSIAN silks, chiffons and ribbons are unquestionably the craze of the moment for trimmings, for linings, for whole waists, for belts and ties and even for art embroideries. These Oriental textures in their soft fascinating colorings are now to be seen everywhere.

The Persian scarfs are most effective bordered with marabout or ostrich feathers or with bands of plain colored silk. For all sorts of work bags and for cases for underwear, ties and jabots, &c., the lighter toned Persian silks are charming.

From a two yard length of Persian chiffon a fascinating evening wrap for midsummer can be fashioned by a girl herself, with little skill required. If double width the chiffon should be cut down the centre and pointed at each end, gathered in slightly at the seam which forms the centre of the wrap. This Persian chiffon is then lined on both sides with white or some pale colored chiffon or chiffon cloth through which the Persian coloring will still be distinct. Where the cape falls over the shoulders the three thicknesses of chiffon should be gathered in loosely over from one to three rows of thick cording. The ends of the scarf or wrap are then finished with a deep sewing silk fringe, white or a color to tone in with the chiffon. A border of satin or taffeta will be effective, but if there is an old marabout boa that can be utilized, a far handsomer wrap will be the result.

This wrap calls for no fitting, cutting or draping—simply a straight length of chiffon about two yards in length by a yard in width. A straight strip of soft satin of the same dimensions can be utilized in the same way if a somewhat warmer wrap is desired. For midsummer, however, three thicknesses of chiffon will be sufficient, and carried out in pale, cool colorings this Persian cape is sure to evoke constant admiration.

The Apple Blossom Party.

ANY girl who goes early to a country home adjacent to a city should give an apple blossom party to her friends still in town. Our lovely apple blossoms are the nearest approach we have to the Japanese cherry blossoms, so prized in the flowery kingdom that every one, high and low, during the blooming time makes a fête in honor of them. Many think our apple blossoms are beautiful enough to deserve similar honors, and besides it is an ideal time to ask people to the country, for everything is then its loveliest in its fresh garb of green.

If your home is not large enough for a house party and you wish to invite young men as well as girls, have them out for a Sunday luncheon or a high tea. If you are having a house party all of your guests will assist you in gathering blossoms for the fête, but if they come for a short time you will have everything prepared. In the latter instance part of the programme will be an afternoon walk or drive to see the splendors of surrounding pink orchards, and this must be arranged for and mentioned in the invitation, planning it to take place either after luncheon or before a high tea.

In inviting your guests designate the train on which they are to arrive and have it understood that they will be met at the station on their arrival and conveyed to your house. You, of course, do not meet them yourself, but your brother does, if you have one, and if not your coachman or your chauffeur looks out for them. If your guests outnumber your private conveyances you order what is required from the local livery or your neighbors may be obliging in offering their motor cars to help you out. You, of course, see that they get to the station for their return train in the same manner.

When you send out your invitations write them on large corresponding cards at the top of which is painted a delicate spray of apple blossoms. Similar blossoms should adorn the place cards on your table. Boughs and sprays of the natural flowers should ornament the rooms and the color scheme of the luncheon or supper table be pink. In decorating the rooms do not overdo it. Too many flowers are inartistic. Copy the Japanese and have just a few branches, some large and some small, here and there. If you wish Japanese ideas in floral arrangement study the manner in which artificial flowers are placed in vases in their shop windows in any of our big cities and then go home and do likewise. Whatever they do with cherry blossoms you can do as beautifully with apple blossoms, and you will astonish yourself and your friends with your artistic effects.

Make a lovely centrepiece of the blossoms for your table, putting them in a glass bowl so that the stems show through and keeping your design low, for a high arrangement of flowers, while stunning in certain places, is undesirable on a dining table, where it cuts people off from seeing one another. Use a white lace cloth over a pink lining and pink ribbons in bands and bows for further embellishment. If you wish to serve a tea punch or lemonade you can ornament the bowl most charmingly by twining small twigs of blossoms around the top, wreath fashion. This is done by wiring the edge of the bowl first, in order to have something to fasten the flowers to.

Wear a pink gown and put a spray of apple blossoms in your hair, providing similar ones for the other girls, if it is a supper, but not, of course, if a luncheon, for then they would not remove their hats. The young men guests should be presented with boutonnières of the blossoms. On a table in your hall have a big jar full of the flowers in whose honor you are giving the fête and distribute them to your parting guests to take back to town with them.

You can give a delightfully poetic touch to the whole thing by hunting up what the poets have said about apple blossoms and either reciting a poem yourself or asking one of your guests to do so. You can also make your place cards and your invitations more attractive by quoting on them a verse anent apple blossoms, such verse being written at the top of the corresponding cards used and at the bottom of the place cards, where the name of the guest should take precedence.

THIS IS MRS. GRUNDY.

ALL girls know "Mme. Grundy," the social oracle, whose word is law, but how many ever thought whence came this authoratitive, awe-inspiring lady?

She is purely mythical, and, amusingly enough, has been ever since she was created as a character in a play in which she never appeared!

In an old English comedy called "Speed the Plough," written in the eighteenth century by Thomas Morton, the author had two rival farmers' wives, one of whom—Mrs. Grundy—remained invisible throughout though constantly kept before the minds of the audience by the other farmers' wife in the question, "What will Mrs. Grundy say?"—perpetually asked about everything that was transpiring in the play.

Imaginary Mrs. Grundy caught the public fancy, and through the centuries has so grown in importance that she is now the embodiment and the dictator of the proprieties.

LITTLE MISS DANDELION.

NOW that the spring is coming on, if you want a trusty barometer watch the dandelion. It is marvellously sensitive to weather conditions when it has seeded and is at the fluffy stage.

Then when the weather is fine the ball will be full, but if you see it closing or find it closed you may know that rain is approaching.

If after a shower the ball does not begin to expand you can rely on the fact that the storm is by no means over.

Just as long as there are showers in the air little Miss Dandelion keeps her fluffy self tightly curled, for the wet would quite spoil her featheriness.

SPORT --- ALL STARS WON FROM T. A. S.—C. G. E. TIED BOWMANVILLE --- SPORT

Robt. Fair & Co. Limited

A JUNE SALE OF
HIGH-GRADE COTTON SUITING FABRICS
At The Golden Lion

SEE WINDOW DISPLAY

1500 yards of the season's choicest and newest materials, representing exquisite taste in the selection of weaves and colors, and which were made by a large New York manufacturer for exclusive high-class retail trade; also one line of Pure Old Bleach Linen Suitings, 40 inches wide, will be included in the offering.

The collection embraces Ramesine Crashes, Repps, Motor Cloths, Long Coat Cloths, as well as a large assortment of Stripe Suitings and Polka Dot designs. The widths are 27 to 40 inches, and among them are many of the now popular shades—Old Rose, Amythest, Tans, Wisteria, Brown, Greens and Grays.

The former prices were 35c and 40c, and we are in the fortunate position to be able to offer them at

Your Choice For **25c.** Per Yard

The sale will continue for one week only, commencing June 20th.

Robt. Fair & Co. Limited
383 GEORGE ST., PETERBOROUGH.

SPORTING NEWS

C. G. E. AND BOWMANVILLE PLAYED TO A TIE 2-2

The Canadian General Electric football team went to Bowmanville Saturday to meet the team in that town for the first of the Midland league finals and the locals kicked the same number of goals as their opponents. The score was 2—2. As the figures would tend to indicate, the contest was a hard fought one throughout.

Bowmanville, despite all efforts, could not get away from their visitors.

The return game will be played here next Saturday.

A PRUDENTIAL OUTING

Saturday afternoon the Peterborough staff of the Prudential Insurance Company journeyed to Chemong Park, as guests of Superintendent J. I. Allen.

The main feature of the afternoon sports was a baseball game under the supervision of Captains Allen and Sedgwick. Green, the world renowned spit-ball artist, had 12 strike outs to his credit. Lonergan "the smiling Shamrock, handled Green's curves artistically. Capt. Allen, was there with the big stick, obtaining five hits at five times up. The ninth innings finish was a scene long to be remembered. With the bases full and none out, Sherry, the southpow graduate of Swat Milligan, came to the rescue with two strikes and three balls against him. He caught the next ball pitched square on the nose of the bat, and when the dust cleared away it was found that the Sedgwickers had won by the close score of 6 to 5. Amid mighty cheers fromthe fans, the players returned to the hotel where they sat down to a fish supper, especially prepared by Manager Rickey.

The return home was made about 7.30 and all were in loud praise of Superintendent Allen's outing.

NOTES ON Y. M. C. A. SPORTS

The Wolf and Eagle patrols of the Boy Scouts held an outing Saturday morning. The Wolf patrol laid the trail which was taken up by the Eagle patrol, who succeeded in running the former down away up the canal, near Hamilton's camp. Here the boys all enjoyed a swim in the canal, under the supervision of Mr. Thompson. On returning home about 1.00 p.m. all voted it the best outing we have held this season. Boys, do not fail to get in on next Saturday's outing, it is to be bigger, longer, better than ever, so get in line next week.

[illegible] baseball team play the side Park Tuesday afternoon at 4.15. Be on hand in good time.

The events in the Stratton Cup athletic contest at the Oval Tuesday evening are, standing high jump, 12-pound shot put, half mile run.

How would you like to have a dip in the river at 6.15 in the morning? It's great this fine weather. Come over and join the happy Y. M. C. A. bunch. See Mr. Thompson for particulars.

Arthur Edward Richmond, alias Dr. Shaw, was sentenced at Montreal to

SEVEN HUNDRED FANS SAW ALL STARS AND T.A.S. DO BATTLE

Benefit Game a Great Success---Each Team Secured Nine Hits, But the Stars Bunched Five in the Third and Sent as Many Men Across --Final Count 7-3 for the Picked Team.

There have been a lot of ball games on the field across the way, but this last affair "was ripping don't you know," the chappies say. There were hits and errors, plenty, there were plays in big league style, there were many close decisions, there were stunts to make you smile. Pilling's All Star aggregation shot ahead and won the heat. 'twas nerve racking and the grandstand, more than once jumped to their feet. Sometimes at the teams they'd holler, sometimes it was at the lad, who was calling all the putouts,

And Teddy Did

sometimes they got awful mad. Sometimes too the players got it, they some times performed like dopes, but more often, they were starring, no one cried they'd cut the ropes. Just in passing we might mention that the fans turned out galore, and perhaps if things get busy they will see the teams once more. For there's talk about a lay-down, rabbit's feet and other dope, but dear fan, while this may jar you, you know best, you saw the smoke. 'Twas a struggle to the finish, you can bet your plunks on that, and the team that bunched their swatting, only went eight times to bat. Ball games sure have funny features, but not often do we see, twirlers losing reputations, to allow a batting bee,

There is something else to mention, there is class to our fair band, big Ed. Cronk, Bob Beach and Harper, sure is due each fan's glad hand. That parade along the front street looked O. K., it made a hit, it also brought many nickles, made the figures jump a bit. Here's something, 'twill likely stop you, one fair fan did things up brown, 'stead of hanging out her ten cents, planked a silver quarter down.

Here's another that will floor you, two stout ladies came in late, they presented one gent's ticket, to the juggler at the gate. Said one smiling, "don't you think sir, that two handsome dames like we, are not equal to a man sir," He said "yes, that's one on me." Riley's ice cream joint they raided, made poor "Fish" work overtime, they cried when in the grandstand, "O you All Stars, you for mine."

Now a few words of this great game, there is lots of room to spiel, first of all let's toast the umpire, he has lots of room to squeal. Were you ever at a contest, where the man who has to talk, didn't have to stand for pet names, perhaps you've seen him get a "pop." He was called upon to think fast, and we'll bet if some of us, had been out there on the ball green, we'd have made an awful mess. He's the same as many others, who have done this same old job, and could see a whole lot better, than the much excited mob. He don't care a rap who bawls out "douse the cobwebs" 'use your eye" he's out there to give a square deal, but no matter how he tries, he gets roasted, sometimes pelted, but he smiles and never swerves, he should get the hand and bouquets, that is what "his umps" deserves.

Did you figure at the startoff, which one team would land the win, Did you notice how that first run of the T. A. S. came in. Perhaps you had your peekers working, when the Stars came in to try. Did you notice how the picked team, made the run that caused the tie. Then perhaps you kept on watching, saw the All Stars start and drive, that's the time the Pilling outfit, tore

"Prunes" in the Third

around and gathered five.

Those few pegs which sent in Mogul, that bum play which gave "Bat" life, that live catch of Teddie Pilling's, all were features of the strife. Dickie's feat, his mighty double, helped a whole lot in the third, and that play "Ted" "Min" to catcher, put away the Quinlan herd. "Fat" Giroux's neat catch off second, Jim O'Hearn's hit in the last Prevmie's balk, these stunts were winners, made the contest to the last. Fast and scrappy, full of interest, errors true, there were a few, now the T.A.S. are talking, what next time the team will do.

THE DOINGS.
FIRST INNINGS.

T.A.S.—Corkery lead off with a safety and stole second, O'Hearn struck out. Callaghan sacrificed Corkery to third and the runner scored when Quinlan's fast one went throuh the pitcher and second. Flaherty missed three. One run.

All Stars—Pilling struck out. Dickie hit safely and went to second, McFadden missed. Weatherston's third strike, but was out at first, Dickie going to third and scoring when Craig hit safely. Craig was out taking third. One run.

McFadden went out short to first Giroux singled, but Cahill and Corkery were easy outs on the play to Craig.

Laing missed three, Minorgan died Quinlan to Flaherty and Ted Pilling ditoed Callaghan to first.

THIRD INNINGS.

Corkery died, Dusty to Craig. O'Hearn fell a victim. Thompson to first. Callaghan was safe on Dusty's error and stole second but Quinlan ended, going out at first.

Thompson hit safely and Dusty was hit. Jimmie Pilling's single scored Thompson and Dusty and J. Pilling counted on Dickie's double. Weatherston singled and Dickie came in when Craig went out at first. Laing hit to left and Weatherston crossed the plate when Corkery took third on the play. Minorgan went out to Giroux. Five runs.

Flaherty was safe when Thompson fell down on his liner. McFadden was out to Dusty. Giroux was an easy out Minorgan to Craig, but Cahills single drove in Flaherty. J. Corkery died. Minorgan to Craig. —One run.

Ted Pilling flew out to Callaghan.

Dusty Took One

Thompson and Dusty were easy outs at first.

Fifth Innings.

V. Corkery grounded out Weatherston to Craig. O'Hern foul-flied out to Lang, Callaghan got a pass and stole second. Quinlan was out, hit by batted ball.

Jim Pilling grounded out O'Hern to Flaherty; Dickey hit safely, but was caught at second. Weatherston singled and went to second on Quinlan's balk, but was out taking third.

Sixth Innings.

Flaherty out to Thompson; McFadden singled, but was caught between first and second. Giroux walked, but Cahill flew out to Ted Pilling.

Craig was safe on Quinlan's error took second and third when Quinlan's throw to Giroux went to centre and scored on a wild heave to the plate. Laing struck out, Minorgan skied to first and Ted Pilling missed three.—One run.

Seventh Innings.

J. Corkery hit safely, and went to second, Vince Corkery fell down on the second to first route. O'Hearn flew out to Minorgan. Callaghan was hit and Quinlan grounded out Weatherston to Craig.

Thompson struck out, Dusty died at first and Jim Pilling flew out.

Eighth Innings.

Flaherty doubled, McFadden was safe on Craig's drop, Flaherty went to third on a passed ball. Giroux fanned, Cahill and J. Corkery were outs at first.

Dickie was out O'Hern to Flaherty, Weatherston sent up a high one to Giroux, Craig hit the air for three.

Ninth Innings.

V. Corkery skied to Thompson, O'Hearn doubled to centre and took third. Callaghan was safe Craig forgot to touch the bag on play at first, O'Hearn counting, Quinlan was safe on Thompson's error, but when Flaherty hit to left, Quinlan was nipped off the plate on the throw in Ted Pilling to Minorgan to Laing. One run.

The score:

ALL STARS

	AB.	R.	H.	O.	A.	E.
J. Pilling, rf	4	1	1	0	0	0
Dickey, cf	4	2	3	0	0	0
Weatherston, 2b	4	1	2	0	7	0
Craig, 1b	4	1	1	16	1	3
Laing, c	3	0	1	5	0	1
Minorgan, ss	3	0	0	1	5	0
E. Pilling, lf	3	0	0	1	1	0
Thompson, 3b	3	1	1	2	1	2
Dusty, p	2	1	0	1	7	0
	30	7	9	26	23	6

T.A.S.

	AB.	R.	H.	O.	A.	E.
V. Corkery, rf	5	1	1	1	0	0
O'Hern, 2b	5	1	1	1	4	0
Callaghan, 3b	2	0	0	3	2	0
Quinlan, p	5	0	1	0	4	1
Flaherty, 1b	5	1	2	10	0	1
McFadden, c	4	0	1	6	2	1
Giroux, ss	3	0	1	2	0	1
Cahill, cf	4	0	1	0	1	0
J. Corkery, lf	4	0	1	0	0	1
	37	3	9	23	13	5

*Laing out cutting first.
**Quinlan hit by batted ball.

Score by innings:—

		R.H.E.
All Stars	10500100x	—7 9 6
T.A.S.	100100001	—3 9 5

Two base hits, Flaherty, O'Hern, Dickey. Struck out, Dusty 3; by Quinlan 6. base on balls, off Dusty, 2; hit by pitcher (Dusty, Callaghan); balk Quinlan; sacrifice hit, Callaghan; left on bases T.A.S., 10. Umpire, Darke

GROUNDERS.

Jimmie Pilling had an easy time at right, but contributed one hit an a run.

Dickey's hit was timely. He had three nice ones, of which one was a double.

Weatherston had a big day at second. One run, two hits and seven assists.

Craig's doings at first was three errors out of 21 chances. A good average.

Laing's work behind the bat was excellent.

Ed. Pilling's high class juggling was hard on the nerves and that relay throw on the last out was pretty.

There was some fast running to first, but you have to go some to put it over that man Thompson.

Dusty pitched effectively, and that covers a whole lot of ground.

Minorgan used his head and fielded cleanly.

One run, one hit, one put out for Vince Corkery.

O'Hearn's double at his last time at bat was a smooth one.

There's something peculiar about Callaghan's twice at bat, no hits and no runs performance.

Quinlan says "that third inning had me stopped. I pitched for all that was in me."

Two hits, one run, ten put outs and but one error was what Flaherty got away with.

That was covering some ground, that catch of Giroux's behind second.

Two ones for Cahill, a hit and an assist.

The same number for Jack Corkery, but it was one hit and no error.

DOMINION DAY IN TORONTO

Championship Lacrosse Match--Nationals and Torontos to Contend for Leadership.

Probably the greatest exhibition of Canada's national game will be played in Toronto at Scarboro Beach Athletic grounds on Dominion Day, July 1st, when the Nationals of Montreal and the fast Toronto team meet to decide the leadership in the Na-

BILLY FITZGERALD.
Star Home Player With Toronto.

tional Lacrosse series. The Montreal French team now lead the league with three wins, while Torontos have two wins to their credit, and are scheduled to meet Shamrock in Montreal on June 25th, which is conceded a win for the Blue and White. Giving the Torontos a victory over the Irishmen will tie the two teams in the race for the pennant. The game on July 1st will go a long way in deciding the race for the championship.

Special excursion trains from all points outside of Toronto will carry excursionists for single fare to Toronto and return, which will give lovers of lacrosse from all points outside of

R. G. ("NICK") CARTER.
Well-Known Home Player With the Toronto Club.

Toronto an opportunity of witnessing lacrosse as played in the big league.

The Toronto team, which is made up from players who formerly figured in the Canadian Lacrosse Association and represent several points outside of Toronto, which the team manager (Murphy) has put together, is considered the greatest combination of players that has represented a club in Canada. Seats may be reserved in advance by letter to Spauldings Sporting Goods Co., 189 Yonge st., or from the Secretary of the Toronto Club, F. W. Thompson, 70 Pearl st., Toronto.

BASEBALL

A meeting of the representatives of the City League clubs is called for tonight at the rooms of the West End Athletic Club at 7.30. Those to whom tickets were distributed are asked to send in their returns.

THE BANK OF OTTAWA

ESTABLISHED 1874.

Capital Authorized - - - - - $5,000,000.
Capital Paid Up - - - - - $3,297,550.
Rest and Undivided Profits - - - $3,753,469.

The Bank issues

Bank Money Orders

Payable at par at any Chartered Bank in Canada (Yukon excepted).

Peterborough Branch, George Street
G. C. WAINWRIGHT, Manager

BASEBALL SATURDAY.

Eastern League Standing.

Clubs.	Won.	Lost.	Pct.
Rochester	29	20	.591
Newark	31	22	.585
Toronto	29	22	.568
Providence	23	21	.521
Baltimore	24	25	.489
Buffalo	21	26	.441
Jersey City	18	28	.391
Montreal	16	27	.372

Sunday scores: Providence 1—3, Toronto 0—4; Rochester 3, Jersey City 1; Buffalo 5—0, Newark 4—2.

Saturday scores: Buffalo 0, Newark 2; Toronto 0, Providence 1; Rochester 0, Jersey City 3; Montreal 1, Baltimore 2.

Games to-day: Toronto at Jersey City, Montreal at Newark, Buffalo at Baltimore, Rochester at Providence.

National League Standing.

Clubs.	Won.	Lost.	Pct.
Chicago	32	16	.667
New York	29	20	.591
Cincinnati	25	23	.521
Pittsburg	23	22	.511
St. Louis	24	26	.481
Brooklyn	22	27	.449
Philadelphia	20	26	.435
Boston	18	33	.353

Sunday scores: Chicago 10, Cincinnati 3.

Saturday's scores: St. Louis 7—8, Boston 2—2; Cincinnati 7, Philadelphia 1.

Games to-day: Boston at Philadelphia, New York at Brooklyn, Pittsburg at St. Louis, Cincinnati at Chicago.

American League Standing.

Clubs.	Won.	Lost.	P.C.
New York	30	16	.651
Philadelphia	31	17	.646
Detroit	35	20	.632
Boston	25	24	.511
Cleveland	19	23	.452
Washington	23	29	.442
Chicago	19	27	.413
St. Louis	11	37	.229

Saturday scores: Washington 0, St. Louis 9; Boston 2, Detroit 6; New York 5, Cleveland 2; Philadelphia 7, Chicago 0.

Games to-day: Washington at St. Louis, Philadelphia at Chicago, Boston at Detroit.

Additional Sport on Page 5)

POTATOES
35c A Bag
TALBOT'S
DELICATESSEN
412 GEORGE STREET

Summer Here at Last!
NOW FOR COOL CLOTHING

After long waiting, warm weather has come at last, and the City Clothing Store is well prepared for it. We are proud of our stock, and our values are matchless.

June Clothing Specials

All worth more than the price we ask, and remember we do as we advertise.

Men's Three and Two Piece Suits, bought at the Montreal Clearance Sale....$4.75, $6.00, $7.00
Business Men's Suits at....$8 and $10
Fine Tweed and Worsted Suits at....$10 and $11.50
Fancy Worsted Suits at....$15 and $16
Working Men's Suits at....$4.50 and $5
Pants at a saving of per pair....50c and $1
Summer Underwear at....25c, 35c, 50c and 75c
Working Shirts at....40c, 50c and 60c
Fancy Cambric Shirts at....50c, 75c and $1
Summer Neckwear....35, 25c and 2 for 25c

WE GUARANTEE EVERY ARTICLE TO BE AS REPRESENTED.

H. LeBrun & Co.

PROBABILITIES
Light variable winds, very warm to-day and on Wednesday.

THE DAILY REVIEW

REVIEW WANT ADS.
BRING RESULTS
One Cent a Word

VOL. LX., No. 144 | PETERBOROUGH, ONT., CANADA, TUESDAY, JUNE 21, 1910 | TEN CENTS PER WEEK.

BORDEN AND WHITNEY ADDRESS GREAT GATHERING AT FALLS

Welland Picnic Proves Great Success and Speakers Are in Fine Fighting Shape—Premier Whitney Pays a Tribute to Ex-Judge Doherty.

Niagara Falls, Ont., June 21.—Sir James Whitney, Premier of Ontario, and R. L. Borden, M.P., leader of the Opposition at Ottawa, were the guests of honor at the big political picnic in Queen Victoria Park here yesterday, under the auspices of the Niagara Falls and Welland County Conservative Associations. About 8,000 enjoyed the oratory of the day and the music of the Thorold brass band.

Sir James Whitney paid a graceful compliment to the work of Hon. Mr. Doherty, who, he said, had been called to the bench at an early age, and after having served the allotted time had retired into private life, and was giving his energy and experience to the cause of good Government.

"While I am not here this afternoon to take advantage of the occasion to address you upon the merits of the Ontario Government, yet I am prepared to say to you as an illustration and as a guarantee of what Mr. Borden and his followers will do. I am inclined to touch upon some provincial questions which have been carried through by the present Government."

Sir James then referred to the remark, often passed, that the Conservative party had no capacity for administration.

"That was said," declared the Premier, "when, after two occasions, they approached me and endeavored to get me to join with them in the Government of the country."

The Premier spoke of the abolition of that "monstrosity of scoundrelism," the numbered ballot, the increase in the revenues of the province, and the distribution of the railway tax to the municipalities, the establishment of agricultural schools and enlarged grants to educational purposes, the enforcement of the license law, the establishment of the Ontario Railway and Municipal Board, "which has already ripened its cost ten times over to the people of Ontario," and the placing of the finances upon sound basis.

"And," he said, "we have every reason to believe to-day, and I am prepared to state it here with confidence, that we see no reason to anticipate anything in the future—in provincial finance other than continued surpluses for the people and for the advantage of the people."

"One more point I should have mentioned," continued Sir James, "it has been said, it has been printed, it has been repeated by men who know better, that we prepared a scheme interfering with vested rights, that it interfered with the rights of property, and that it interfered with the rights of a man to go to the courts.

"Every one of these three statements are absolute falsehoods. To-day there is nothing to prevent the only man who ever brought an action, which they say was stopped, from going forward with it."

"I have great confidence in Mr. Borden," added Sir James. I am prepared to sign a bond that he will not go to Boston and say that he values the American dollar above the British shilling, he never will say that he looks for the separation of the tie which binds the Dominion of Canada to the British Empire; he never would oppose and he never will oppose the sending of a contingent of Canadian soldiers—when they want to go—to the aid of the British Empire across the seas."

Mr. Borden spoke on the conservation of natural resources.

"This can be accomplished without discouraging private enterprise and without depriving men of foresight, research and enterprise of the legitimate advantage to which they are entitled by the employment of capital," said he.

"One watchword of the Liberal party in opposition is still remembered, 'Land for the settler, and not for the speculator.' It is within the memory of all that this principle has been most outrageously disregarded since 1896.

"The public resources of this country belong to the people of Canada and not to the Government. They have been exploited in hundreds of instances for the benefit of partisans without regard for the advantage of the people as a whole. The Conservative party has attacked the action of the Government in many instances where that policy has been disregarded. Our investigations have been burked, but our efforts have not all been in vain.

"Some amelioration of conditions has been made during recent years, although from time to time instances still occur where the benefit of a few party friends outweighs in the estimation of the Government the public advantages and interests."

Mr. Borden then reviewed the St. Lawrence Power Transmission Co. legislation of the past session, and the all-night sitting of Parliament; and also the Indian land scandal at Selkirk.

Drowning at Elk Lake.

Elk Lake, June 21.—Sunday night a man named J. Chesney, while lounging on the railing of the floating bridge, got overbalanced and fell into the river. He was a bricklayer by trade and had been working around Elk Lake for over a year. The body is not yet recovered, but the river is being dragged.

Cashier of Defunct Bank Assigns.

St. John, N.B., June 21.—Julius T. Whitlock of St. Stephen, who was cashier and secretary of the board of directors of the defunct St. Stephen Bank, has assigned to Geo. J. Clark. His brother, R. W. Whitlock, an insurance agent, has also assigned.

MRS. KATHERINE EMERSON and JANCZY RIGO

Mrs. Casper Emerson, Jr., wife of a Philadelphia artist, has been sued by her husband in New York city. The latter names as correspondent Janczy Igo, the gypsy violinist, who is best remembered on account of his elopement with the Princess Chimay several years ago.

VARSITY HONORS THE THREE MEN WHO FELL AT RIDGEWAY

Military Display Accompanies Function in Toronto When Three Beautiful Windows Are Unveiled in East Hall.

Toronto, June 21.—With all due honor and military display, the memorial window to the members of the university company of the Queen's Own Rifles, who fell at Ridgeway, June, 1866, was unveiled yesterday afternoon in the east hall of the main building of the University of Toronto by Hon. J. M. Gibson, Lieutenant-Governor of Ontario, and president of the University Alumni Association. Those on the platform were: Sir Henry Pellatt, Sir Charles Moss, Sir William Meredith, Byron E. Walker, President Falconer, Chancellor Burwash and Provost Macklem.

On either side of the raised dais the guard of honor, chosen from the Q.O.R., stood at attention during the ceremonies. Just prior to the unveiling, Sir Henry Pellatt read, to the strains of the "Last Post," the honor roll of the University and Trinity College companies. The flags covering the windows were then pulled aside and the guard gave a general salute.

In all there were three windows, symbolical of peace and war. The large one in the centre portrays a large figure of Minerva, goddess of wisdom, science and art. In her right hand she holds a figure of winged victory. Surmounting the entire figure is the crest of the university, surrounded by the words, "Dulce et decorum est pro patria mori." (It is sweet and proper to die for one's country", and at the foot the names of those who fell in the engagement: J. H. Mewburn, Malcolm Mackenzie and W. F. Tempest.

The window to the left shows a Roman student aroused from his work by the call to arms, with an inscription "Young men of very great and good prospects," and the one in the right pictures a Roman soldier in an attitude of defence, with the words, "They died fighting for their country."

SIR IAN HAMILTON GETS POSITION

He Will Take the Inspector-Generalship of Mediterranean Forces.

London, June 21.—The King and Queen have received Earl Grey.

Sir Ian Hamilton has been appointed to the Mediterranean inspector-generalship of the oversea forces.

Gen. French will be inspector-general of the home forces.

In the House of Commons, Rt. Hon. Col. Seeley, stating in respect to Canada's commercial treaties, that they were made with the full knowledge and consent of the Colonial Office, said that the same course would be adopted in respect to the other self-governing dominions. In the House of Lords, Lord Lucas stated that the oversea dominions would be asked at the next imperial conference whether they approved of the idea of inspection of their forces, by the commander-in-chief of the Mediterranean. Lord Crew emphasized the fact that there was no question in this country of sending an officer, however eminent, to inspect the self-governing dominions' forces, except on request of their respective Governments. The impression at the last colonial conference was that there was a real desire as far as possible to obtain uniformity of equipment and character of forces through the different parts of the Empire, and that the colonies would welcome such an inspection as suggested. It would not necessarily be a periodical inspection.

LATE TICKS FROM WIRES

A Chicago pleasure boat sunk with 100 passengers, but all were rescued.

A severe seismic disturbance occurred off the Pescadores Islands, near Formosa, last Friday.

Ambassador Bryce has been authorized to sign the British-American pecuniary claims agreement.

A fast passenger train on the Louisville and Nashville Railroad was derailed near Falmouth, Ky. No one was killed.

The Sultan of Sulu is making a trip to Europe to sell his $250,000 collection of pearls, the proceeds of which will go to improving the condition of his people.

Ouster proceedings have been begun in the U. S. Supreme Court against the Armour Packing Co., Morris & Co., Swift & Co., Hammond Packing Co., and St. Louis Beef and Provision Co.

PAGEANT OF QUEEN'S OWN WAS A GREAT SUCCESS

The History of Canada in all Reigns Since Henry VII. is Vividly Portrayed in Celebration of Semi-Centennial of Regiment.

Toronto, June 21.—One who has never seen a pageant can form but a small idea of the magnificent splendor which attends the production of the Historic Pageant of Ontario in connection with the Queen's Own Rifles' semi-centennial reunion. The 1,200 people who took part in the first production of it last night in front of the grand stand in the Exhibition grounds, arrayed in their gorgeous costumes, provided a spectacle never before seen in Toronto.

The pageant proper is divided into four epochs, each representing a period in Ontario's history. At the opening of the first epoch, which covers the years 1783 to 1796, the United Empire Loyalists are seen arriving in Ontario, having been driven out of their own country. They pitch their tents and light their camp fires. Then Prince William Henry comes, and is cordially received by the Indians, who hold a war dance in his honor. Later Lieutenant-Governor John Graves Simcoe plants the flag of St. George by the shores of Lake Ontario, on the site of Little York, where Toronto now stands. Settlers arrive from Ireland, from Scotland, and from other European countries, and little sketches of their simple rural life are produced with good effect.

The principal events in the War of 1812 follow each other in rapid succession in the second epoch, which is the longest and decidedly the most stirring. In the battle of Queenston Heights Gen. Brock falls, and is seen carried off the field. After this battle Laura Secord makes her first appearance, hunting among the wounded on the field for her husband. The battle of Stony Creek follows with Laura Secord's famous act of heroism in taking the despatches of the United States soldiers to Gen. Fitzgibbon at Beaver Dams. After the Battle of Lundy's Lane there is a jump of 21 years to Montgomery's Tavern, near Toronto, in 1837, where William Mackenzie and other Reformers were gathered, the epoch ending with the appearance of British troops and the destruction of the tavern.

The scene changes to the west in the third epoch, showing incidents in the Northwest rebellion of 1885. The dissatisfaction among the Indians and halfbreed Red River settlers comes to a head, the murder of Scott takes place and later the Queen's Own Rifles and other Canadian and British troops are shown dealing with the rebels. In the battle of Cut Knife Creek fifty real Indians from the Brantford reserve take part.

In the last epoch a large piece of canvas scenery shows the Canadian gates and the Queen Victoria memorial statue outside Buckingham Palace, London, England, at the time of Queen Victoria's jubilee. The procession of Kings and Queens of England, who were contemporaneous with Canadian history, starting with Henry VII., gathered around the monument of Queen Victoria.

The pageant runs until Thursday and on Friday a grand reunion ball will take place.

WALTER ROSS WAS HANGED TO-DAY

Special to the Review.

North Bay, June 21—Walter Ross, the young Englishman convicted at the assizes here last April of the murder of Percy Parkinson, of Toronto, his chum, at Ramore, in the Temiskaming District, was hanged in the jail yard here this morning. Ross slept well last night and had to be roused at 5 a.m. for breakfast. He ate heartily. Ross walked to the scaffold unassisted. His neck was broken by the fall of the drop, and it was not until 13 1-2 minutes afterwards that the heart's action stopped. Only six persons witnessed the execution. Ross, in an interview before the execution, strongly protested his innocence of wilful murder, claiming he shot Parkinson in self-defence.

The executioner will officiate at Henderson's hanging in Peterborough on June 23rd.

DEFENDED THE KING

London, June 21.—The Dean of Norwich made a remarkable address in a church near Norwich, in which he referred to King George as "a man to my personal knowledge of intense self-sacrifice and of high character." He then mentioned "two accusations brought, as I think, by that part of society which is not society at all." He went on: Firstly, that the King is sometimes accused of insobriety. You may take me on undoubted authority that is a libel. So far as his close friends have noticed him he has never been intemperate throughout his life. On the contrary he is a man who, even from the point of view of health has to be abstemious. He does not desire to be anything else.

"The other accusation is still more unworthy, viz., that prior to his marriage to the present Queen he had what is called a secret or morgantic marriage, with children by it. That is absolutely, root and branch, an untruth."

MOTOR ACCIDENT CAUSES DEATH

Oshawa, June 21.—William Hall, an employe of the McLaughlin Motor Co., here, is dead, the result of an accident yesterday. It seems that Hall and "Corn" Scully were going about the third concession line, when the brake refused to operate. The car turned round and then upset upon Hall, while Scully jumped out of the way and sustained severe injury to his back. Scully is now under arrest, and an inquest will be held at once.

Cattle Were Poisoned.

St. Thomas, June 21.—A number of yearling cattle belonging to Walter Johnson, Fred Johnson and A. Hathway, South Yarmouth, have died mysteriously during the past ten days. The eighth victim was found Saturday.

They show every symptom of having been poisoned. Some of the stomachs have been sent to Toronto for analysis.

Shot His Tenant.

Jackson, Ky., June 21.—Asbury Spicer, a well-to-do farmer of Breathitt County, and once a prominent figure in the Hargis feud, yesterday shot and killed George Fugate, a tenant on Spicer's farm, and wounded Fugate's mother.

TENDERS FOR QUEBEC BRIDGE

Ottawa, June 21.—The Department of Railways yesterday issued a call for tenders for the construction of the Quebec Bridge. Tenders are returnable up to September. They will be advertised in all leading engineering journals of Canada, the United States, Great Britain and Germany, and it is expected that practically every great bridge-building company in the world will submit a tender. The Dominion Bridge Co. of Montreal will, it is understood, make an effort to secure the contract, and the Krupps of Germany, who have the largest iron and steel construction plant in the world, will also tender."

Each tender must submit a guarantee bond of $1,000,000 to insure the Government against loss.

SPRING IN TRAU WAS POISONED

Vienna, June 21.—Poisoning of the waters of a spring near Trau, in Dalmatia, is responsible for the immediate death of three religious processionists, the probable fatal illness of 300 others, and the serious condition of at least another hundred.

The hospitals at Trau are to-day crowded with the victims of the poison.

Fifty of the processionists were placed under arrest yesterday charged with the murder of the attendant.

No clue to the poisoning has been found.

CAPT. ROLAND HAS BEEN FOUND

Port Arthur, June 21.—Captain Walpole Roland, the 83-year-old mining engineer, who strayed from a prospecting party one month ago in the Lake Manitou gold district, has been found. After subsisting on poplar leaves and water for 31 days, the marvelously strong will and constitution of the captain conquered, and he is to-day alive, and, excepting for being physical weak, is apparently none the worse. Attracted by birch bark parchments scattered prominently by the captain a Dominion Government geological survey party, under Dr. G. L. Parsons of Toronto, and Messrs. Thompson and Margurah, searched and found him about one mile from the trail from which he strayed.

MINE EXPLOSION COSTS TWO LIVES

Amherst, N.S., June 21.—Two lives were lost in a terrific explosion in the Chignecto Mine yesterday. The body of William Stevens, the examiner of the mines, was found last evening. Accompanied by a young lad named Wood, he had gone into the mine about two o'clock yesterday morning to test the different levels and balconies before the first shift went to work. Shortly after they went down into the mine the muffled roar of an explosion was heard.

TEN DROWNED OFF SKERRIES

Holyhood, Wales, June 21.—The French freight steamer La Rochelle, from Bordeaux to Liverpool, was sunk through collision with the British freighter Yews, off Skerries, Ireland, yesterday. Ten members of the Frenchman's crew were drowned.

La Rochelle is a big iron tramp freighter, and was cut almost in two when the vessels came together, sinking so rapidly that her engine room forces had no chance to escape. The others jumped into the sea and were picked up by the Yews and are being brought here.

ADVERTISE IN THE REVIEW.

SOLD HIS DAUGHTER FOR FIFTY DOLLARS

Ottawa, June 21.—High Constable Groulx of Hull, who has been on a tour of the Gatineau district, brought down a curious story of a father's bargaining with the highest bidder for the hand of his daughter. The man is Joe Menard. He is said to have told his daughter's lover that he could have her only on the payment of $100, but the offer was turned down, whereupon he is said to have reduced the figure to $50, which was accepted by another young man, and the pair were married.

GENERAL PRAISED GUNNERS

Petawawa Camp, June 21.—"It is the first time I have seen Canadian militia artillerymen and I was delighted and very agreeably surprised with the work." This is what Gen. French had to say yesterday afternoon. "The men rode and handled the guns well. I was delighted especially at the spirit and energy of every one here. Every man seems anxious and as if he wanted to do his very best."

The general also expressed his approval of the camp, which he thought admirably situated for the purpose. He thought the purchase of more land adjoining would be a good move, if possible.

ROOSEVELT, JR., GETS MARRIED

New York, June 21.—Weather typical of the month of brides and roses attended the wedding day of Miss Eleanor Butler Alexander and Theodore Roosevelt, jr., whose nuptials at the Fifth avenue Presbyterian Church yesterday furnished one of the most notable society events of the season.

The church was beautifully decorated with pink and white blossoms in profusion, roses, lilies of the valley and peonies predominating.

The ceremony was performed by Rev. Dr. Henry M. Sanders, a great uncle of the bride.

The bride was given away in marriage by her mother, Mrs. Henry Addison Alexander. Kermit Roosevelt was his brother's best man.

The young couple have left on their honeymoon to California.

HOLOCAUST IN ST. PETERSBURG

St. Petersburg, June 21.—Ten persons are dead, fifty missing and fully two thousand others are homeless as the result of a conflagration which swept over Mohiley yesterday, destroying more than six hundred buildings.

Business structures, residences and tenements were levelled by the flames, which defied all efforts to check them until they had burned a great path through the heart of the town.

The city has a population of about 45,000, almost half of whom are Jews.

BATTLE IN EAST AFRICA

Lorenzo Marques, Portuguese East Africa, June 21.—The Portuguese military occupation of the interior districts of Mozambique is meeting with fierce opposition by the present tribesmen. A pitched battle between the soldiers and natives took place June 15, at Celege, in which over 100 tribesmen were killed before the Portuguese captured the town.

Conferring About Montreal Dry Dock.

Montreal, June 21.—Albert Vicars of Vickers, Maxim & Co., the noted English firm, is here conferring with G. W. Stephens, chairman of the Montreal Harbor Board, with reference to the proposed dry dock in Montreal.

Contract for Departmental Wing.

Ottawa, June 21—The contract for the construction of the new wing of the eastern departmental buildings was yesterday awarded by the Government to Doran & Devlin, a local firm, for $222,080.

GAVE LIFE FOR PASSENGERS

Washington, June 21.—Charles Diver, a street car motorman, died yesterday from the shock and burns of 7,000 volts of electricity which charged through his body last night when he heroically dragged a live wire away from passengers who were threatened.

Two persons, and probably more, were saved from death by his act, when his body burst into flames as the powerful current surged to the ground. He lived through the night in agony.

Two Laborers Run Over.

Rainy River, Ont., June 21.—Homer Lavadure and Alfred Stevens, two laborers, employed in the mills in this vicinity, were run over by C.N.R. passenger train No. 1 at 4 o'clock yesterday morning at Beaudette, Minn. Lavadure had both legs cut off and was instantly killed. Stevens had his skull crushed and was otherwise mangled, but lived for nearly ten hours after the accident.

ASTRONOMICAL SOCIETY MEETING

An Hours Study of the Heavens—Interesting Astronomy Talks

A very interesting meeting of the Royal Astronomical Society will be held this evening at the Collegiate Institute.

From eigh until nine o'clock the meeting will be held in the lecutre room, and then adjourn to the lawn where a telescope will be set up. There for an hour or so the moon and Jupiter especially will be studied under actual observations.

Three members of the society have been pursuing special lines of work for some time with marked success. To-night these gentlemen will demonstrate the main features of their respective work. Mr. T. A. S. Hay, city engineer, will show "How to Find Your Location on the Earth." Mr. Walter Peters, the Peterborough manager of the weather bureau, will tell of "The Weabter and its Relation, if Any, to Astronomical Phenomena." Mr. H. D. Fisk has made a specialty of "Time," and he will descirbe briefly the method he has employed to obtain absolutely correct time.

These three addresses should prove very interesting, as each person will speak upon a theme with which he has had considerable practical experience.

For those members who have not as yet had the pleasure of seeing the moon and Jupiter through the telescope, a treat is in store for them, as these planets present a wonderful sight under close observation.

At Irvine, Alta., fire destroyed a stable and 41 horses, the Alberta Hotel and a dwelling worth $10,000.

J. A. Stewart, of Perth, was re-elected, at Montreal, High Chief Ranger of the Canadian Foresters.

THROWN FROM THEIR CARRIAGE

Lindsay, June 21.—A serious accident occurred just outside of the town limits Sunday, when Mr. and Mrs. Fred Coulter of Saskatchewan were thrown from their carriage. Mrs. Coulter being badly bruised and cut. In another rig, just behind them, were Miss Coulter, her brother, and Mr. Fallis. The latter's horse became unmanageable about a mile from town, and ran into the buggy ahead, throwing the occupants out.

Hudson Bay Co.'s Profits.

London, June 21.—(C.A.P. Cable.)—The Hudson Bay Co.'s trading profit is £166,156. The amount at credit of the land account is £240,045. Dividends already announced amount to £111,931 and have been carried forward. Farm lands average $12.43 an acre, against $11.04 the previous year.

Old Lady Badly Burned.

Belleville, June 21.—Mrs. Joseph Lambert, an old lady of this city, accidentally set fire to her clothes, and would have burned to death if neighbors had not heard her screams and rushed in and saved her. She was painfully burned.

Furness Elected.

London, June 21.—(C.A.P. Cable.)—In the Hartlepool bye-election, Sir Christopher Furness (Lib.) obtained 6,159 votes, and Grielen, the Unionist, 5,993.

96 IN SHADE AT WINNIPEG

Winnipeg, June 21.—With the thermometer touching 96 in the shade, many people were prostrated in Winnipeg yesterday. The excessive heat, accompanied by a hard dry southern wind, added much to the distress. It is feared that a continuance of this torrid weather will seriously damage crops in this district.

Knighthood for Canadian?

London, June 21.—Rumor has it that a well-known Canadian, an ex-member of the British Parliament, will be included among the knights in the next honor list.

Edward Blake and Hamar Greenwood are the only Canadians who would seem to suit the description.

Killed by Fall.

Collingwood, June 21.—While laboring at the town dock unloading coal off the steamer Pawnee, Thomas Briggs fell off a scantling and met death instantly.

Signed Statehood Bills.

Washington, June 21.—President Taft yesterday afternoon signed the statehood bill admitting New Mexico and Oklahoma to the Union.

Kuyma Shookin, of Buchanan, Sask., was killed by a stroke of lightning.

Canadian Pacific Ry.

ROYAL MAIL

EMPRESSES

OF THE ATLANTIC

Length, 570 feet—Breadth, 68½ feet
Tonnage, 14,500
Wireless and Submarine Signals
HOLD ALL RECORDS BETWEEN LIVERPOOL AND CANADA

The "Empress Daily News." Published and distributed free each morning to passengers, containing the news of the day, stock market reports, etc., received on board by Wireless every night.

Third class rates to and from London and Liverpool $30 00 via "Empress" and $28 75 via "Lake" Steamer

To book, or for further information, apply to any railway or steamship agent, or to I. E. Suckling, S. E. Corner King and Yonge Sts., Toronto.

UNION LABEL

The Daily Review

TUESDAY, JUNE 21, 1910.

OUR LONGEST DAY

To-day is the longest day of the year. it hardly seems possible, but it is and the sun will soon slip the earlier to sleep. It will not be long till the sound of the thresher will be heard ,till the hazy day of autumn, and the leaves begin to color, till the Master Painter takes his great brush out of the attic of the skies to paint the ivy over the home of the poor man no less gorgeously than that which climbs the mansion of the rich. Almost ere we are aware, the fall will be here, the leaves will scatter and the birds will be gone. Then the coal man will take up the smile now worn by the ice man and the proprietor of the ice cream store.

HANGING

The Hamilton Herald says;—

Two proposals for the elimination of the hangman were made in Toronto yesterday. Canon Davidson gave notice in the Anglican synod that he will move that Parliament be asked "to speedily adopt some other means of execution less degrading in character and more in harmony with the instincts and customs of the present age." The Toronto Star protested against hanging because it makes necessary the employment of human being as an agent to take the life of another human being. The office of the hangman, the Star thinks, is "brutalizing," and should be abolished. It would substitute death by electric shock, the shock to come from a battery attached to an instrument so delicate that a single ray of light would set it whirling. Thus "the sun itself might be made the executioner," and the apparatus mentioned "at the first streak of dawn would strike down the murderer in his cell."

We cannot sympathize with this extreme sensitiveness. A hangman is merely an agent of the law, just as the crown lawyer who prosecutes the murderer, the jury which convicts him, the judge who sentences him, and the sheriff who is responsible for the execution of the sentence, are agents of the law. Each of these agents has a share in the process of putting the criminal to death; and the man who pulls the lever on the gallows really performs no more degrading office than does the judge who pronounces the culprit's doom. Both officials are doing public duty which must be done.

However, the Herald would favor the abolition of hanging and the substitution of some other mode of capital punishment, not because hanging is peculiarly degrading or brutalizing, but because there are other deathdealing processes which are less liable to be bungled in the hands of nervous or incompetent executioners. Death by hanging, when the execution is superintended by a cool and experienced executioner, is probably as painless a death as any. But nevertheless suffering has often been caused by the bungling of executioners who were neither cool nor experienced. The electric chair is more certain than the rope.

Hanging is at once brutal and barbaric. As a method of execution it is doomed, for public opinion is rising steadily against it.

In certain heathen tribes poison is offered the guilty one and death is sure and quick. Cyanide of potassium will produce instant death. Even this seems more human than the possibility of strangling on the end of a rope. If we have a dog we want to get rid of, that is vicious or old, we shoot the dog. Shooting also seems preferable to this drawing the lever and dropping through a trap door.

All forms of capital punishment, however, are ill in keeping with the age of churches, hospitals, forward movements, havens and rescue homes.

Wood's Phosphodine, The Great English Remedy. Tones and invigorates the whole nervous system, makes new Blood in old Veins, Cures Nervous Debility, Mental and Brain Worry, Despondency, Sexual Weakness, Emissions, Spermatorrhœa, and Effects of Abuse or Excesses. Price $1 per box, six for $5. One will please, six will cure. Sold by all druggists or mailed in plain pkg. on receipt of price. New pamphlet mailed free. The Wood Medicine Co. (formerly Windsor) Toronto, Ont.

THE FIGHTING PARSONS

Rev. Robert Vanover and Rev. Isaac Perry, who were Baptist ministers of Roch Creek, Ky., fought with knives last Friday. The Reverend Robert is dead, with his throat cut by the Reverend Isaac. The fight took place over church matters. Fighting parsons are strewn here and there through history's pages, when sometimes men and sometimes timber wolves and sometimes bears interferred with the smooth working of the gospel. Going down by the River Don, late one night, homeward bound from the bed of a sick church member, a young parson of Toronto was accosted by a drunken man, who knocked his hat off and threatened to throw him in the river. When the parson got through, the drunk couldn't see very well out of one eye and his nose was bleeding. To-day he is a Baptist church deacon in Toronto and the parson who licked him says he is one of his most useful members.

THE RATTLESNAKE RAGOUT

In Paris, France, a society of epicures known as the Super-Gourmets have, according to a cable flashed under the ocean, just dined on stewed boa-constrictors and a fillet of African Gazelle. They also ate an omelette of ostrich eggs and roasted porcupine. There were numerous ladies present, for, as one fair guest naively observed, "Woman could never resist the serpent."

From the United States comes the telegraphic message of a man who has fasted 21 days, and who never felt stronger in his life.

From this distance the fasting man seems the more sensible.

The less one eats and drinks in warm weather the less he feels the heat and the brighter are his faculties. Two meals a day should be enough for the ordinary man whose labors are not physically excessive.

The horrors of drink are enlarged upon by many who practice and believe in total abstinence, but, the apostles of less food per day are very few.

Every hamlet and city have men who drink too much, but for every man who drinks too much there are a hundred who eat too much. Then we wonder why we are dull, why we have headaches and billious attacks, why we lack ambition and grow despondent.

When a man drinks too much he either acts like an ass ,or falls asleep. When he is a glutton he gets boils, rheumatism or a fever comes to purify him. There is a happy medium road in life which is very sparsely travelled.

TWO VICIOUS APPOINTMENTS

The Laurier Government has added two peculiarly indefensible appointments to its already long list. W. A Beddoe's case attracted much notice. The Ottawa Journal attacked the appointment charging that while in the Yukon Beddoe had been virtually convicted of attempted blackmail by a jury. So reputable a man as J. B. Tyrrell publicly asserted that Beddoe had tried to blackmail him. Beddoe brought suit, and the jury threw out the suit on the ground that Mr. Tyrrell had proved his case. The Journal recounted the story and repeatedly declared that Beddoe was unfit for the post. Beddoe did not dare to sue the newspaper ,but left the country hurriedly to proceed to New Zealand at $3,000 a year. Thus the Dominion of Canada is represented in New Zealand by a person whom a Canadian jury has pronounced a blackmailer, and who does not sue a Canadian newspaper which declares him morally unfit for the post.

The case of Alex. Johnston. Ex-M. M., also is bad. Mr Johnston was one of the three men who formed the Blocker's Brigade in the parliament which sat from 1904 to 1908. A peculiarly bitter partisan, he devoted himself to preventing the Conservatives in the Public Accounts Committee from detecting stealing in the Departments. At that time the Department of Marine and Fisheries was under constant investigation, and Mr. Mr. Johnston steadily tried to keep the lid on. In 1908 he was defeated by Mr. J. W. Maddin.

Mark what the Laurier Government does This is the chain of events:

1. The Marine and Fisheries Department is rotten with graft.
2. Mr. Johnston does his best to keep the graft from being exposed.
3. Through the Courtney Commission and the Cassels Commission the existence of the graft which Mr. Johnston sought to shield is abundantly proved.
4. Thereupon the Laurier Government appoints Mr. Johnston Deputy Minister of the same Department.
5. That is Laurier's way of handling graft.

Owen O'Brien, of Winnipeg, a carpenter, was found dead at Valleyfield, Quebec.

The C.N.R. has ordered 2,000 grain cars and 25 locomotives to move this fall's crop.

WORLD'S DEBT TO CANADA

A Wonderful Achievement

Discovery of "Fruit-a-tives" has meant health for all

Canada's fame does not rest solely on her furs and wheat fields. Her rise in the esteem of the world is not due to her Cobalt mines. It is the work of her great men that has made her great. A graduate of McGill University has won lasting renown for his original researches in the realms of Physics.

Everyone knows that fruit is wholesome, when eaten judiciously. Physicians generally recognize the fact that fruit juices have a beneficial effect on the various organs of the body.

It remained for a Canadian physician to discover a process whereby the medicinal action of fruit could be so increased as to make the intensified juices a wonderful cure.

"Fruit-a-tives" is this combination of fruit juices and tonics. Since its introduction to the public, "Fruit-a-tives" has met with a success accorded to no other medicine in the world. The reason is plain, "Fruit-a-tives" is the one remedy that is actually made of fruit, and is the only remedy that naturally cures Constipation, Biliousness, Indigestion, Headaches, Rheumatism, Neuralgia, Backache, Kidney and Skin Troubles. At all dealers at 50c. a box, 6 for $2.50, or trial size, 25c., or from Fruit-a-tives Limited, Ottawa.

THE POINT OF VIEW

TIME'S TABLES.
The Metropolitan.

Every second four visitors arrive in New York.

Every 52 seconds a passenger train arrives.

Every minute in the working day $140.81 is paid by the Metropolitan in death claims.

Every three minutes some one is arrested.

Every six minutes a child is born.

Every seven minutes there is a funeral.

Every 13 minutes there is a wedding.

Every 42 minutes a new business firm starts up.

Every 48 minutes a building catches fire.

Every 48 minutes a ship leaves the harbor.

Every 51 minutes a new building is erected.

Every 1 3-4 hours some one is killed by accident.

Every 8 1-2 hours some pair is divorced.

Every 10 hours some one commits suicide.

Every night $1,250,000 is spent in restaurants for dinner.

CATARRH CANNOT BE CURED

with LOCAL APPLICATIONS, as they cannot reach the seat of the disease. Catarrh is a blood or constitutional disease, and in order to cure it you must take internal remedies. Hall's Catarrh Cure is taken internally, and acts directly on the blood and mucous surfaces. Hall's Catarrh Cure is not a quack medicine. It was prescribed by one of the best physicians in this country for years, and is a regular prescription. It is composed of the best tonics known, combined with the best blood purifiers, acting directly on the mucous surfaces. The perfect combination of the two ingredients is what produces such wonderful results in Curing Catarrh. Send for testimonials free.

F. J. CHENEY & CO.,
Props., Toledo, O.

Sold by all Druggists, price 75c.
Take Hall's Family Pills for constipation

COAL RESULTS

We sell the very best quality of hard coal, as good as we know how to buy.

¶ Are you getting results from he you are now using? Are you sure it good? Are you burning it the right way?

¶ There is a deal of difference in how you handle the range or furnace. Our long experience tells us that fact, and we are ready to advise any in doubt as to the best way to make use of coal as fuel

$7.10 Per Ton

THE PETERBORO FUEL & CARTAGE CO LIMITED
162 Charlotte-St. Telephones—(Bell 261, 270. (Machine)—270.
134 Aylmer-St. Tel. Bell 302.

COAL

THAT IS COAL

Is the LEHIGH VALLEY COAL at

$7.10 PER TON

Hardwood

First Class. - - - Best in City.

Four Foot $6.00 Per Cord

Cut and split as desire

—AT—

J. E. A. FITZGERALD
Phone 111.

THE MARKETS.

Liverpool Wheat Futures Close Lower, Chicago Higher—Liver Stock—Latest Quotations.

Monday Evening, June 20.

Liverpool wheat futures closed to-day ¼d lower than on Saturday; corn ¼d lower.

July wheat at Chicago closed 2⅝c higher than Saturday, July corn 1⅛c higher, and July oats 1⅝c higher.

Winnipeg Options.

July wheat at Winnipeg closed 1½c higher than on Saturday, July oats ⅜c higher.

Wheat—June 92½c, July 93c, Oct. 88c.
Oats—July 32c, Oct. 33c.

Toronto Grain Market.

Wheat, fall, bush	$0 90 to	$0 95
Wheat, red, bush	0 90	....
Wheat, goose, bush	0 88	....
Buckwheat, bushel	0 56	....
Rye, bushel	0 68	....
Barley, bushel	0 48	....
Peas, bushel	0 72	....
Oats, bushel	0 38	....

Toronto Dairy Market.

Cheese, per lb	0 12	0 12½
Butter, separator, dairy, lb.	0 20	0 21
Butter, store lots	0 18	0 19
Butter, creamery, solids	0 22	....
Butter, creamery, lb. rolls	0 23	0 24
Eggs, new - laid	0 20	0 21
Honey, extracted	0 10½	....
Honey, combs, dozen	2 25	2 75

CATTLE MARKETS.

Hogs Active and Higher at East Buffalo—Firm In New York.

LONDON, June 20.—London and Liverpool cables quote live cattle (American) steady at 14c to 15c, dressed weight; refrigerator beef, steady, at 12c to 12½c per pound.

GLASGOW, June 20.—Edward Watson & Ritchie report 252 cattle on offer, with trade rather slower, and prices lower than last sale, owing to warm weather. Top steers were 14½c; secondary, 13c to 13½c; bulls, medium weights, 13c; heavy and secondary quality, 12c to 12½c per lb.

Union Stock Yards.

TORONTO, June 20.—Receipts of live stock at the Union Stock Yards were large—136 carloads, consisting of 2816 cattle, 166 hogs, 328 sheep and lambs and 133 calves.

Exporters.

Geo. Campbell bought 311 export cattle, as follows: For London market, 196 steers, at $7.10 to $7.90, or at an average of $7.50 in price and 1250 lbs. in weight. For Liverpool, 111 exporters, 1100 lbs. each, at $6.50 to $7. Mr. Campbell got the top load of $7.70 cattle.

E. L. Woodward bought 364 exporters for Swift & Co., as follows: For London, 90 steers, at $7 to $7.55, or an average of $7.38 for cattle averaging 1256 lbs., 44 heifers, 1030 lbs. each, at $7.25 per cwt.; 8 export bulls, $5.75 to $6.50, or an average of $6.25 for 1840 lbs., average weight; 169 steers for Liverpool, at $6.60 to $7.25, for 1145 lbs. average weight; 46 heifers, weighing 1095 lbs. each, at $6.85; 10 bulls, 1530 lbs. each, at $5.75 to $6.40, or an average of $6.05 per cwt.

Butchers.

Prime picked lots of butchers sold at $6.75 to $6.85, and one load at $7; loads of good, $6.15 to $6.40; medium, $5.50 to $5.85; common, $5.25 to $5.50; cows, $4 to $5.35; canners, $2 to $2.50.

Milkers and Springers.

A moderate supply sold at $45 to $60 each.

Veal Calves.

Veal calves sold at from $3 to $6.25 per cwt., with an odd one of choice quality at $7.

Sheep and Lambs.

Ewes sold at $5 to $5.40; rams at $3.50 to $4.25 per cwt.; lambs at $7.50 to $8.25 per cwt.

Hogs.

Selects, fed and watered at the market, $9.25, and $8.90 f.o.b. cars at country points.

Montreal Live Stock.

MONTREAL, June 20.—(Special)—At the Montreal Stock Yards, West End Market, an easier feeling developed in the market for cattle and prices were fully ¼c per lb. lower than a week ago, which is attributed to increased supplies, warm weather and the falling off in the consumption of beef.

A few extra choice stall-fed steers brought as high as 7¾c, but the offerings of such were limited and besides the demand was principally for choice stock, which sold at 7¼c, good at 6¾c to 7c, fairly good at 6¼c to 6½c, fair at 5¾c to 6c, and common at 5¼c to 5½c per lb. The market for bulls was quiet and sales were made at 5½c to 6c, with some extra choice ones held at 6¼c to 6½c per lb. There were a number of cows on the market, of which the bulk were of poor quality, and they met with a slow trade at 4¾c to 5½c per lb.

A steadier feeling prevailed in the market for hogs. Sales of selected lots were made at $9.75 to $10 per cwt., weighed off the cars.

A feature of the market for small meats was the scarcity of calves. Sales of some choice stock were made as high as $11 each, while the commoner ones sold from that down to $3 each. The trade in sheep and lambs was fair and prices show no change. Old sheep sold at 5c per lb., and spring lambs at from $4 to $7 each.

East Buffalo Cattle Market.

EAST BUFFALO, June 20.—Cattle—Receipts, 5200 head; fairly active; strictly dry fed, steady to 10c lower; others 25c to 50c lower; prime steers, $8.25 to $8.50; shipping, $6.75 to $8; butchers, $5.50 to $7.50; heifers, $4.50 to $7; cows, $3 to $6.25; bulls, $4 to $6; stockers and feeders, $4.50 to $5.40; stock heifers, $4 to $4.35; fresh cows and springers steady to strong, $26 to $70.

Hogs—Receipts, 10,500 head; active and 10c to 20c higher; heavy and mixed, $9.80 to $9.85; yorkers, $9.85 to $10; pigs, $10 to $10.10; roughs, $8.65 to $8.90; stags, $7 to $7.75; dairies, $9.60 to $10.

Sheep and Lambs—Receipts, 8400; dull; ewes and lambs 25c, mixed sheep 50c lower; lambs, $6 to $8.25; yearlings, $6 to $6.50; wethers, $5 to $5.25; ewes, $4 to $4.25; sheep, mixed, $3 to $4.50.

New York Live Stock.

NEW YORK, June 20.—Beeves—Receipts, 4641; market irregular; steers, $6.25 to $8.60; bulls, $4.50 to $6.35; cows, $3.30 to $5.50; tailends, $3 to $3.10; dressed beef slow, at 9c to 12½c.

Calves—Receipts, 7299; market lower; veals, $7 to $9.25; some early sales, $9.50; throw-outs, $5.50 to $7; buttermilks, $5 to $5.75; dressed calves lower; city dressed veals, 12c to 14c; country dressed calves, ...

Sheep and Lambs—Receipts, 2276; sheep lower; lambs demoralized and 50c to $1 lower; fully a dozen cars unsold; sheep, $3.25 to $5.25; culls, 50c to $1 lower; fully a dozen cars unsold; sheep, $3.25 to $5.25; culls, $2.50 to $3; lambs, $6.50 to $8; few early sales, $8.25; culls, $5 to $5.50; yearlings, $5 to $5.50.

Hogs—Receipts, 7268; market firm, at $9 to $10.

Chicago Live Stock.

CHICAGO, June 20.—Cattle—Receipts, 3,000; market steady to strong; steers, $6.25 to $8.75; cows, $4.25 to $5.75; heifers, $4 to $6.50; bulls, $4.50 to $6; calves, $3 to $8.75; stockers and feeders, $4.75 to $6.30.

Hogs—Receipts, 26,000; market, 5c to 10c higher; choice heavy, $9.50 to $9.55; butchers, $9.55 to $9.60; light, $9.60 to $9.65; choice light, $9.60 to $9.75; heavy packing, $9.40 to $9.50; pigs, $9 to $9.45; bulk of sales, $9.45 to $9.65.

Sheep—Receipts, 12,000; market, almost bare; sheep, $4 to $5.25; yearlings, $5.75 to $6.50; lambs, $6.40 to $7.25; springer lambs, $7.50 to $8.25.

Will Be Inspected by the King.

London, June 21.—The Oversea Bisley teams at present in England will be inspected by the King at Buckingham Palace this week.

Earl Beauchamp succeeds Viscount Wolverhampton as Lord President of the Council.

RATES

10 Words—1 TIME	10 Cents
25 Words—1 TIME,	25 Cents
25 Words—2 TIMES,	38 Cents
25 Words—3 TIMES,	50 Cents
25 Words—6 TIMES,	75 Cents

LOCALS (Reading Type) 48 cts per inch (4 cents per line.)

LOCALS in Dark Type 60c per inch (5 cents per line.)

REVIEW WANT ADVTS.

The Review want advertisements are read by thousands, for people want what they want when they want it.

If you need help,—Servants hands, or workmen try the Review want ad columns.

If you have anything to sell, from a pickaxe to an Auto, use the Review want ad columns.

If you have lost anything try a want ad in the Review and almost certainly you will recover the lost article. If you want an owner for anything found a Review want ad will bring the owner to light.

One Cent Per Word

Advertisements under this head 1c per word

Advertisers, if they prefer, may use as many as 25 words at the rate of 25c for one insertion, 38c for two insertions, and 50c for three insertions.

Lost or Found

LOST

SATURDAY EVENING, OVAL GOLD LOCKET, Initials G.D.M. engraved on it. Finder please leave at this Office. 3d

LOST

IN THE BUSINESS PART OF THE CITY—A single setting, Ladies' Diamond Ring. Reward for return to Review Office. 2d

Wanted

WANTED

A GOOD DINING ROOM GIRL. Good wages. Apply Munro House. 3d

GIRLS WANTED

BY CANADIAN GENERAL ELECTRIC COMpany. Apply at Gate House. 6d1w

WANTED

A TEACHER FOR SCHOOL SECTION NO 10 Emily, Victoria County. Duties to commence after summer holidays. Herbert Jackson, Secretary Treasurer, Peterboro' P. O. Phone 571, ring 4. 3d1w

WANTED

TWELVE YOUNG MEN FROM 15 to 19 YEARS of age, wanted by the Canadian General Electric Co. Apply at the Gatehouse. 3d

WANTED

LABORERS at the Leonard Construction Co.'s works. Quaker Oats Building. Apply at the Works. 3d

HELP SUPPLIED

WE SUPPLY YOU, WITHOUT TROUBLE or cost, both skilled and unskilled labor. People's Employment Bureau 206 Charlotte street.

HELP WANTED

ALL KINDS, IF YOU ARE OUT OF EMployment call at 206 Charlotte street, People's Employment Bureau.

For Sale or To Rent

TO LET FOR THE SEASON

FURNISHED COTTAGE AT CHEMONG PARK. Apply to Vincent Eastwood, Royal Bank.

FOR SALE

CHEAP, TWO FIRST CLASS FIRE PROOF Safes. One large and one medium size. Combination locks. Also one Parrot's Cage. Apply—J. J. Turner & Sons, George Street. 6d

TO RENT

NO. 228 RUBIDGE ST., 8 ROOMS MODERN improvements. Immediate possession. Apply at No. 224 Rubidge Street.

TO RENT

Convenient and comfortable sets of rooms, with all modern improvements. In the Lundy Block, George Street.

Rooms suitable for young men taking meals out.

Several Dwelling Houses for rental.

Apply to—D. J. LUNDY,
Over Dennistoun, Peck and Kerr's Office, Water Street.

General

LAWN MOWERS

See our new patent ball bearing, self sharpening, easy running mowers.
Mowers sharpened & repaired.
SATISFACTION GUARANTEED.

MILLARD'S BICYCLE SHOP
Metherel's Old Stand, Hunter St., near Aylmer St. Phone 1256.

Children's Aid Society

FOR THE CARE OF NEGLECTED AND ILL-TREATED CHILDREN.

Incorporated by Act of Legislature. Information required. Informatio kept strictly private.

CHILDREN FOR ADOPTION

GEO. COCHRANE,
AGENT and ASST SEC.
Phone George

R&O RICHELIEU ONTARIO NAV CO

Steamer "Bellville"

Leaves Hamilton 12.00 noon, Toronto 7.30 P.M. Tuesday for Bay of Quinte, 1000 Islands, Montreal and intermediate ports.

Toronto Montreal Line Steamers "Toronto" and "Kingston"

Commencing June first Steamers leave Toronto 3 00 P.M. daily except Sunday. From July first daily, for Rochester, 1000 Islands, running rapids St. Lawrence to Montreal, Quebec and Saguenay River points.

For folders, rates etc., apply to W. Bunton or W. McIlroy, or write—
H. FOSTER CHAFFEE, A.G.P.A.
Toronto, Ont.

CANADIAN PACIFIC

SPECIAL
STEAMBOAT EXPRESS

Leaves TORONTO, 1.00 p.m., on sailing days running direct to wharf at Owen Sound.

Monday	S. S. "Athabasca"
Tuesday	S. S. "Keewatin"
Wednesday	S. S. "Alberta"
Thursday	S. S. "Manitoba"
Saturday	S. S. "Assiniboia"

Sailing from Owen Sound for Soo, Port Arthur, Fort William. Direct connection for Winnipeg, Pacific Coast points, etc., Japan, China, Australia.

See any Agent, or write
R. L. Thompson, D.P.A., Toronto.

GRAND TRUNK RAILWAY SYSTEM

DOMINION DAY RETURN TICKETS
—AT—
Single Fare

Between all stations in Canada, also to Detroit and Port Huron, Mich., Niagara Falls and Buffalo, N. Y.

GOOD GOING JUNE 30th and JULY 1st.
Return Limit July 4th, 1910.

NORTHERN NAVIGATION COMPANY
GRAND TRUNK ROUTE.

Sailings of passenger steamers from Sarnia for Soo, Port Arthur and Duluth, every Monday, Wednesday and Saturday at 3.30 p.m. Only the Wednesday and Saturday steamers go to Duluth.

Sailings from Collingwood 1.30 p.m. and Owen Sound 11.45 p.m. Wednesdays and Saturdays for Soo and Georgian Bay Ports.

Information from—
W. BUNTON, City Agent F. SANDY, Station Agent

CANADIAN NORTHERN

THE QUICKEST ROUTE —TO— MUSKOKA

The centre of the Muskoka district reached direct by the Lake Shore Line. Lakeside stations at Bala Park and Lake Joseph.

THE LAKE SHORE EXPRESS
(Trains 3 and 4)

A magnificently equipped solid vestibule train, observation parlor cars and coaches de luxe. In appointment, in a class by itself.

Three trains every week day, 8.00 A.M., 10.00 A.M., 5.15 P.M., providing the comfortable way to visit Beaverton, Sparrow Lake Muskoka Lakes, Parry Sound, Georgian Bay, the Magnetawan Country, Pickerel and French Rivers.

Ticket Offices — Corner King and Toronto Streets and Union Station.

Toronto Savings & Loan Company

Notice is hereby given that a Quarterly Dividend of 2% for the three (3) months ending 30th. June, being at the rate of Eight per cent (8%) per annum, has been declared upon the Capital Stock of this Institution, and the same will be payable at the offices of the Company in this City on and after July 2nd, 1910.

The transfer books will be closed from the 17th. to the 30th. day of June both days inclusive.

By order of the Board.

W. G. MORROW,
Managing Director

Peterborough, June 3rd, 1910.

ARE YOU INTERESTED

In the purchase sale or exchange of Real Estate of any kind? If so, IT WILL PAY YOU to see A. BROWN & COMPANY. We have been very successful in arranging suitable exchanges for our clients; sometimes you may want a larger or smaller property, or in a different part of the city; a city property for a farm, and a very suitable exchange can be arranged. Come in and talk your wants over with us. Our eleven year's experience is at your service.

A. Brown & Co
296 Water Street. Phone 126

Life Insurance

The Mutual Life of Canada
HEAD OFFICE, WATERLOO, ONT
S. E. SALLS, General Agent
392 Water Street, - Peterborough

Medical

DR. BUCHANAN

F.R.C.S. Edinb; M.R.C.S., Eng.; L.R.C.P., Lon. Specialist Eye, Ear, Nose and Throat. Phone 519. 169 Charlotte St. Hours—9-11 a.m., 2-4 p.m. 7-8 p.m.

DR. G. C. LEACH

Late House Surgeon of Lakeside Hospital, Cleveland, Ohio; also of Cook County Hospital, Chicago. OFFICE—224 Hunter St., formerly occupied by Dr. Coughlin. Phone Bell 219.
Special Attention to Diseases of Women

DR. JAS. V. GALLIVAN

Office cor. Hunter and Aylmer Sts. Late house Surgeon of St. John's Hospital, New York. Lic. University of New York Telephone 668.

DR. E. A. HAMMOND

Late assistant Westminster Hospital, Brompton Hospital, National Heart Hospital, St. John's Skin Hospital, London, Eng. Also of Rotunda Maternity Hospital, Dublin.
Special—Diseases of Heart, Skin and Stomach
Office—543 Water Street.
Bell Phones, Office 463—House 1801

Osteopathy

DR. ASA G. WALMSLEY
Osteopathic Physician

Office over Canadian Bank of Commerce, Hunter Street entrance.
Office Hours—9 to 12 a.m. 2 to 5 p.m. Evenings by appointment. Consultation free. Bell Phone 649

Legal

RUDDY & BURNHAM
Barristers, Solicitors, etc.
Offices, corner George and Hunter Sts., Peterborough
Money to Loan.
Successors to George Edmison, K. C.
Robert Ruddy, K.C. J. H. Burnham

O'CONNELL & GORDON
BARRISTERS, SOLICITORS AND NOTARIES
Hunter Street, two doors west of Post Office.
Daniel O'Connell George N. Gordon

A. E. DIXON
Barrister, Solicitor, etc.
Office corner Hunter and George Sts., Peterboro
Entrance next to W Madill's Drug Store.

R. E. WOOD
BARRISTER, SOLICITOR, Etc. Office removed from Bank of Commerce Building to 435 George street, recently occupied by E. B. Edwards. Money to Loan

W. H. MOORE
BARRISTER SOLICITOR, in the Supreme Court etc. Office—Hunter street, first stairs west of Post Office.

HALL, HAYES & HALL
BARRISTERS, SOLICITORS and NOTARIES PUBLIC, Hunter Street, Peterborough, next the English Church. Money to Loan at the lowest rates of interest.
E. H. D. HALL. LOUIS M. HAYES, K.C. R. C. HALL

HALL, MEDD & DAVIDSON
(Successors to Stratton & Hall)
BARRISTERS, SOLICITORS, Etc., Peterborough Ont. Office—Corner of Hunter and Water St over Bank of Commerce.
E. E. HALL M.P. S. T. MEDD. W. S. DAVIDSON

DENNISTOUN, PECK & KERR
BARRISTERS, SOLICITORS, NOTARIES,
415 Water Street, Peterborough.
Money to loan at lowest current rates of interest. Easy terms of repayment.
E. A. PECK F. D. KERR R. M. DENNISTOUN

Money

BENNET & GOODWILL
BARRISTERS, SOLICITORS, Etc., 375 Water Peterborough. Telephone No. 191.
Money at Current Rates Upon Easy Terms.
J. W. BENNET. R. L. GOODWILL

Money to Loan
at lowest current rates
—ON—
FARM, TOWN OR VILLAGE PROPERTY ON EASIEST TERMS OF REPAYMENT
HALL, MEDD & DAVIDSON
Successors to Stratton
BARRISTERS, Office—Corner of Hunter Water Streets over Bank of Commerce

LUMBER

And builders' materials of all kinds—Shingles, Scantlings, Joist and Bill Stuff—Mouldings, Casings and Base and all kinds of finish. Boxes and Box Shooks.

ALF. McDONALD ESTATE
Point St. Charles Mills

EAST CITY
COAL AND WOOD YARD

MAIN OFFICE—111 Hunter Street East
Phone 96

All sizes of the best mined coal delivered promptly to all parts of the city. Terms, Strictly Cash.

$7.10 Per Ton for June

We have installed a saw and splitting machine and are prepared to cut and split wood in any desired length. Best prices.

WEIR & O'BRIEN
ARCH WEIR JAMES O'BRIEN

Try the Taste Test On Mooney's Sugar Wafers

Forget for a moment that Mooney's Sugar Wafers are made in the finest sunlit sanitary factory in the country. Forget, also, for a moment that a little finer flour—a little richer butter—a little better fruit—a little more care in baking are all important details of the Mooney Method of biscuit making.

NOW base your opinion of Mooney's Sugar Wafers solely on their *taste*. We are confident as to the outcome of this test.

The Dessert Shipped In Private Cars

That's the way the delicious flavor of Mooney's Sugar Wafers is preserved from the ovens to your table. It's expensive for us—but better for the Sugar Wafers.

The cars are especially constructed, so when traveling from Province to Province, the temperature is always uniform. We are the only biscuit company in Canada shipping its goods in its own cars. The Sugar Wafers keep flaky and fresh—crisp and whole. Their enticing flavor is retained to the last crumb.

Try a package today. 10 and 25 cents in dainty, dust and damp-proof tins.

Your grocer has them. [9]

The Mooney Biscuit and Candy Co., Ltd., Stratford, Canada

The Mystery of The Yellow Room

By GASTON LEROUX

COPYRIGHT, 1908, BY BRENTANO'S

"What makes you think that?" I asked, "since these footmarks are not continued on the path?"

"What makes me think that? Why, these footprints, which I expected to find!" he cried, pointing to the sharply outlined imprint of a neat boot. "See!" And he called to Frederic Larsan.

"M. Fred, these neat footprints seem to have been made since the discovery of the crime."

"Yes, young man, yes. They have been carefully made," replied Fred without raising his head. "You see, there are steps that come and steps that go back."

"And the man had a bicycle!" cried the reporter.

Here, after looking at the marks of the bicycle, which followed, going and coming, the neat footprints, I thought I might intervene.

"The bicycle explains the disappearance of the murderer's big footprints," I said. "The murderer, with his rough boots, mounted a bicycle. His accomplice, the wearer of the neat boots, had come to wait for him on the edge of the lake with the bicycle. It might be supposed that the murderer was working for the other."

"No, no!" replied Rouletabille, with a strange smile. "I have expected to find these footmarks from the very beginning. These are not the footmarks of the murderer."

"Then there were two?"

"No; there was but one, and he had no accomplice."

"Very good! Very good!" cried Frederic Larsan.

"Look!" continued the young reporter, showing us the ground where it had been disturbed by big and heavy heels. "The man seated himself there and took off his hobnailed boots which he had worn only for the purpose of misleading detection, and then no doubt, taking them away with him, he stood up in his own boots and quietly and slowly regained the high road, holding his bicycle in his hand, for he could not venture to ride it on this rough path. That accounts for the lightness of the impression made by the wheels along it in spite of the softness of the ground. If there had been a man on the bicycle the wheels would have sunk deeply into the soil. No, no; there was but one man there—the murderer on foot."

"Bravo! Bravo!" cried Fred again. And, coming suddenly toward us and planting himself in front of M. Robert Darzac, he said to him:

"If we had a bicycle here we might demonstrate the correctness of the young man's reasoning, M. Robert Darzac. Do you know whether there is one at the chateau?"

"No," replied M. Darzac, "there is not. I took mine four days ago to Paris, the last time I came to the chateau before the crime."

"That's a pity," replied Fred very coldly. Then, turning to Rouletabille, he said: "If we go on at this rate we'll both come to the same conclusion. Have you any idea as to how the murderer got away from the yellow room?"

"Yes," said my young friend, "I have an idea."

"So have I," said Fred, "and it must be the same as yours. There are no two ways of reasoning in this affair. I am waiting for the arrival of my chief before offering any explanation to the examining magistrate."

"Ah! Is the chief of the police coming?"

"Yes, this afternoon. He is going to summon before the magistrate in the laboratory all those who have played any part in this tragedy. It will be very interesting. It is a pity you won't be able to be present."

"I shall be present," said Rouletabille confidently.

"Really you are an extraordinary fellow for your age!" replied the detective in a tone not wholly free from irony. "You'd make a wonderful detective—if you had a little more method—if you didn't follow your instincts and that bump on your forehead. As I have already several times observed, M. Rouletabille, you reason too much. You do not allow yourself to be guided by what you have seen. What do you say to the handkerchief full of blood and the red mark of the hand on the wall? You have seen the stain on the wall, but I have only seen the handkerchief."

"Bah!" cried Rouletabille. "The murderer was wounded in the hand by Mlle. Stangerson's revolver."

"Defective observation—defective observation! The examination of the handkerchief, the numberless little round scarlet stains, the impression of drops which I found in the tracks of the footprints at the moment when they were made on the floor, prove to me that the murderer was not wounded at all. M. Rouletabille, the murderer bled at the nose!"

The great Fred spoke quite seriously. However, I could not refrain from uttering an exclamation.

The reporter looked gravely at Fred, who looked gravely at him. And Fred immediately concluded:

"The man allowed the blood to flow into his hand and handkerchief and dried his hand on the wall. The fact is highly important," he added, "because there is no need of his being wounded in the hand for him to be the murderer."

Rouletabille seemed to be thinking deeply. After a moment he said:

"There is something—a something, M. Frederic Larsan, much graver than the misuse of logic, the disposition of mind in some detectives which makes them in perfect good faith twist logic to the necessities of their preconceived ideas. Beware of judicial error, M. Fred; it will trip you up."

And, laughing a little in a slightly bantering tone, his hands in his pockets, Rouletabille fixed his cunning eyes on the great Fred.

Frederic Larsan silently contemplated the young reporter who pretended to be as wise as himself. Shrugging his shoulders, he bowed to us and moved quickly away, hitting the stones on his path with his stout cane.

Rouletabille watched his retreat and then turned toward us, his face joyous and triumphant.

"I shall beat him!" he cried. "I shall beat the great Fred, clever as he is! I shall beat them all!"

And he danced a double shuffle. Suddenly he stopped. My eyes followed his gaze. They were fixed on M. Robert Darzac, who was looking anxiously at the impression left by his feet side by side with the elegant footmarks. There was not a particle of difference between them!

We thought he was about to faint. His eyes, bulging with terror, avoided us, while his right hand, with a spasmodic movement, twitched at the beard that covered his honest, gentle and now despairing face. At length regaining his self possession, he bowed to us and, remarking in a changed voice that he was obliged to return to the chateau, left us.

"The deuce!" exclaimed Rouletabille.

He also appeared to be deeply concerned. From his pocketbook he took a piece of white paper, as I had seen him do before, and with his scissors cut out the shape of the neat bootmarks that were on the ground. Then he fitted the new paper pattern with the one he had previously made. The two were exactly alike. Rising, Rouletabille exclaimed suddenly, "The deuce!" Presently he added, "Yet I believe M. Robert Darzac to be an honest man." He then led me on the road to the Donjon inn, which we could see on the highway by the side of a small clump of trees.

CHAPTER X.

"We Shall Have to Eat Red Meat—Now."

THE Donjon inn was at least two centuries old, perhaps older. Under its signboard over the threshold a man with a crabbed looking face was standing, seemingly plunged in unpleasant thought, if the wrinkles on his forehead and the knitting of his brows were any indication.

When Rouletabille and I were close to him he deigned to see us and asked us in a tone anything but engaging whether we wanted anything. He was no doubt the not very amiable landlord of this charming dwelling place. As we expressed a hope that he would be good enough to furnish us with a breakfast, he assured us that he had no provisions.

"You may take us in," Rouletabille said to him. "We are not policemen."

"I'm not afraid of the police. I'm not afraid of any one," replied the man.

I had made my friend understand by a sign that we should do better not to insist; but, being determined to enter the inn, he slipped by the man on the doorstep and was in the common room.

"Come on," he said. "It is very comfortable here."

A good fire was blazing in the chimney, and we held our hands to the warmth it sent out. It was a morning in which the approach of winter was unmistakable. The room was a tolerably large one, furnished with two heavy tables, some stools, a counter decorated with rows of bottles of sirup and alcohol.

"That's a fine fire for roasting a chicken," said Rouletabille.

"We have no chicken, not even a wretched rabbit," said the landlord.

"I know," said my friend slowly—"I know. We shall have to eat red meat now."

"I confess I did not in the least understand what Rouletabille meant by what he had said, but the landlord as soon as he heard the words uttered an oath, which he at once stifled, and placed himself at our orders as obediently as M. Robert Darzac had done when he heard Rouletabille's mysterious sentence, "The presbytery has lost nothing of its charm nor the garden its brightness."

The man pushed open a little side door and called to somebody to bring him half a dozen eggs and a piece of beefsteak. The commission was quickly executed by a strongly built young woman with beautiful blond hair and large, handsome eyes, who regarded us with curiosity.

The innkeeper said to her roughly:

"Get out, and if the Green Man comes don't let me see him!"

She disappeared. Rouletabille took the eggs, which had been brought to him in a bowl, and the meat, which was on a dish, placed all carefully beside him in the chimney, unhooked a frying pan and a gridiron and began to beat up our omelet before proceeding to grill our beefsteak. He then ordered two bottles of cider and seemed to take as little notice of our host as our host did of him. The landlord let us do our own cooking and set our table near one of the windows.

Suddenly I heard him mutter:

"Ah, there he is!"

His face had changed, expressing fierce hatred. He went and glued himself to one of the windows, watching the road. There was no need for me to draw Rouletabille's attention. He had already left our omelet and had joined the landlord at the window. I went with him.

A man dressed entirely in green velvet, his head covered with a huntsman's cap of the same color, was advancing leisurely, lighting a pipe as he walked. He carried a fowling piece slung at his back. His movements displayed an almost aristocratic ease. He wore eyeglasses and appeared to be about five and forty years of age. His hair as well as his mustache were salt gray. He was remarkably handsome. As he passed near the inn he hesitated, as if asking himself whether or no he should enter it, gave a glance toward us, took a few whiffs at his pipe and then resumed his walk at the same nonchalant pace.

Rouletabille and I looked at our host. His flashing eyes, his clinched hands, his trembling lips, told us of his tumultuous feelings.

"He has done well not to come in here today!" he hissed.

"Who is that man?" asked Rouletabille, returning to his omelette.

"The Green Man," growled the innkeeper. "Don't you know him? Then all the better for you. He is not an acquaintance to make. Well, he is M. Stangerson's forest keeper."

"You don't appear to like him very much?" asked the reporter, pouring his omelet into the frying pan.

"Nobody likes him, monsieur. He's an upstart, who must once have had a fortune of his own, and he forgives nobody because in order to live he has been compelled to become a servant. A keeper is as much a servant as any other, isn't he? Upon my word, one would say that he is the master of the Glandier and that all the land and woods belong to him. He'll not let a poor creature eat a morsel of bread on the grass—his grass!"

"Does he often come here?"

"Too often. But I've made him understand that his face doesn't please me, and for a month past he hasn't been here. The Donjon inn has never existed for him! He hasn't had time—been too much engaged in paying court to the landlady of the Three Lilies at Saint Michel. A bad fellow! There isn't an honest man who can bear him. Why, the concierges of the chateau would turn their eyes away from a picture of him!"

"The concierges of the chateau are honest people then?"

"Yes, they are, as true as my name's Mathieu, monsieur. I believe them to be honest."

"Yet they've been arrested?"

"What does that prove? But I don't want to mix myself up in other people's affairs."

"And what do you think of the affair?"

"Of the attack on poor Mlle. Stangerson? A good girl. Much loved everywhere in the country. That's what I think of it—and many things besides. But that's nobody's business."

"Not even mine?" insisted Rouletabille.

The innkeeper looked at him sideways and said gruffly:

"Not even yours."

The omelet ready, we sat down at table and were silently eating when the door was pushed open and an old woman, dressed in rags, leaning on a stick, her head doddering, her white hair hanging loosely over her wrinkled forehead, appeared on the threshold.

"Ah, there you are, Mother Angenoux! It's long since we saw you last," said our host.

"I have been very ill, very nearly dying," said the old woman. "If ever you should have any scraps for the Bete du Bon Dieu"—

And she entered, followed by a cat larger than any I had ever believed could exist. The beast looked at us and gave so hopeless a miau that I shuddered. I had never heard so lugubrious a cry.

As if drawn by the cat's cry a man followed the old woman in. It was the Green Man. He saluted by raising his hand to his cap and seated himself at a table near to ours.

"A glass of cider, Daddy Mathieu," he said.

As the Green Man entered Daddy Mathieu had started violently, but visibly mastering himself he said:

"I've not more cider. I served the last bottles to these gentlemen."

"Then give me a glass of white wine," said the Green Man without showing the least surprise.

"I've no more white wine—no more anything," said Daddy Mathieu surlily.

"How is Mme. Mathieu?"

"Quite well, thank you."

So the young woman with the large, tender eyes whom we had just seen was the wife of this repugnant and brutal rustic, whose jealousy seemed to emphasize his physical ugliness.

Slamming the door behind him, the innkeeper left the room. Mother Angenoux was still standing, leaning on her stick, the cat at her feet.

"You've been ill, Mother Angenoux? Is that why we have not seen you for the last week?" asked the Green Man.

"Yes, M. Keeper. I have been able to get up but three times to go to pray to St. Genevieve, our good patroness, and the rest of the time I have been lying on my bed. There was no one to care for me but the Bete du Bon Dieu!"

"Did she not leave you?"

"Neither by day nor by night."

"Are you sure of that?"

"As I am of paradise."

"Then how was it, Mme. Angenoux, that all through the night of the murder nothing but the cry of the Bete du Bon Dieu was heard?"

Mother Angenoux planted herself in front of the forest keeper and struck the floor with her stick.

"I don't know anything about it," she said. "But shall I tell you something? There are no two cats in the world that cry like that. Well, on the night of the murder I also heard the cry of the Bete du Bon Dieu outside and yet she was on my knees and did not mew once, I swear. I crossed myself when I heard that, as if I had heard the devil."

To be Continued.

Matthew Brown, a well-known Calgary district rancher, took his life by jumping into the Bow river.

ABSOLUTE SECURITY.

Genuine Carter's Little Liver Pills.

Must Bear Signature of Brent Good

See Fac-Simile Wrapper Below.

Very small and as easy to take as sugar.

CARTER'S LITTLE LIVER PILLS.

FOR HEADACHE.
FOR DIZZINESS.
FOR BILIOUSNESS.
FOR TORPID LIVER.
FOR CONSTIPATION
FOR SALLOW SKIN.
FOR THE COMPLEXION

GENUINE MUST HAVE SIGNATURE.

Price 25 Cents | Purely Vegetable.

CURE SICK HEADACHE.

Cook's Cotton Root Compound.

The great Uterine Tonic, and only safe effectual Monthly Regulator on which women can depend. Sold in three degrees of strength—No. 1, $1; No. 2, 10 degrees stronger, $3; No. 3, for special cases, $5 per box. Sold by all druggists, or sent prepaid on receipt of price. Free pamphlet. Address: The Cook Medicine Co., Toronto, Ont. (formerly Windsor)

CASTORIA

For Infants and Children.

The Kind You Have Always Bought

Bears the Signature of Chas. H. Fletcher.

Get . . . the Latest

We supply the correct things in

WEDDING INVITATIONS
MENUS
PROGRAMMES
ANNOUNCEMENTS
CALLING CARDS
And PERSONAL STATIONERY

The newest and latest types papers and extremely good work.

Review Printing Co
PETERBOROUGH

CASTORIA

The Kind You Have Always Bought, and which has been in use for over 30 years, has borne the signature of Chas. H. Fletcher and has been made under his personal supervision since its infancy. Allow no one to deceive you in this. All Counterfeits, Imitations and "Just-as-good" are but Experiments that trifle with and endanger the health of Infants and Children—Experience against Experiment.

What is CASTORIA

Castoria is a harmless substitute for Castor Oil, Paregoric, Drops and Soothing Syrups. It is Pleasant. It contains neither Opium, Morphine nor other Narcotic substance. Its age is its guarantee. It destroys Worms and allays Feverishness. It cures Diarrhoea and Wind Colic. It relieves Teething Troubles, cures Constipation and Flatulency. It assimilates the Food, regulates the Stomach and Bowels, giving healthy and natural sleep. The Children's Panacea—The Mother's Friend.

GENUINE CASTORIA ALWAYS

Bears the Signature of Chas. H. Fletcher.

The Kind You Have Always Bought

In Use For Over 30 Years.

THE CENTAUR COMPANY, 77 MURRAY STREET, NEW YORK CITY.

IF YOU THINK OF PUTTING VERANDAH CURTAINS OR AWNINGS

your house we will be pleased to give you an estimate for the work.

Verandah Furniture, Hammocks, Etc.

J. J. Turner & Sons
George Street.

GRAND TRUNK RAILWAY SYSTEM

RAILWAY TIME TABLE

	Arrive.	Depart
Lindsay, Orillia, Midland, Gravenhurst, North Bay, Stouffville and Toronto	11.40 a.m. / 9.00 p.m.	8.25 p.m / 5.35 p.m
Port Hope, Toronto, London, Detroit, Chicago & West, Niagara Falls, Buffalo, Cobourg, Montreal and East	8.20 a.m. / 5.30 p.m.	11.40 p.m / 9.00 a.m.
Toronto, Lindsay, Stouffville, Uxbridge and Markham	10.05 p.m.	7.10 a.m.
Lindsay Local	8.15 a.m.	9.10 p.m
Hastings, Campbellford, Madoc, Belleville, Kingston, Montreal and East	8.10 a.m. / 8.55 p.m.	8.30 a.m / 1.40 p.m
Lakefield	10.00 a.m. / 5.15 p.m.	8.35 a.m / 12.20 p.m

CANADIAN PACIFIC RAILWAY

To Peterboro' Going East.

11.28 a. m., Norwood, Havelock, Ottawa, Montreal
7.51 p. m., Indian River, Norwood, Havelock, Tweed.
12.31 a. m. midnight, Havelock, Tweed, Smith's Falls, Montreal, Quebec, Portland, Boston and New England points.
Ottawa express, Norwood, Havelock, Ivanhoe, Tweed, Smith's Falls, Carleton Jct., Ottawa.

To Peterboro' Going West.

5.26 a. m. for Toronto, Hamilton, Brantford New York, Woodstock, St. Thomas, Chicago, etc.
7.53 a. m. for Cavanville, Manvers, Pontypool Burkton, etc.
4.38 p. m. Pontypool, Lindsay, Toronto, Hamilton, Galt, Woodstock, London, Detroit Chicago, also Fort William, Winnipeg and all points in North West Canada

Ladies and Gentlemen, Save Money

By having your last Spring's wardrobe renewed by the Dry-cleaning Process. Goods called for and delivered.

GEORGE R. RECORD
Phone 669 173 Simcoe St.

The Latest Coiffure

For The Ladies

If you want to wear your hair in the latest style you will need the following :—

TURBANS

in several sizes, 25c, 35c, 50c each.

TURBAN BRAIDS

the very newest, all shades to match the hair for 80c and $1.00.

LARGE HAIR NETS from 5c to 25c

LARGE PINS in Amber Shells.

CALL AND SEE OUR NEW SHIPMENT OF HAIR ACCESSORIES

MRS. M. J. BYRNE
424 GEORGE ST PHONE 226

"HOTEL LENOX" BUFFALO N. Y.

FIREPROOF THROUGHOUT

MODERN HIGHEST GRADE UNEXCELLED SERVICE.

Patrons may take Taxicabs or carriages from Depots or Steamboat Landings direct to hotel, charging same to THE LENOX.

EUROPEAN PLAN
$1.50 per day and up

Attractive Restaurant Prices.

When in Buffalo stop at THE LENOX. The accommodations and service sure to please.

C. A. MINER, Mgr

Real Estate Sales Room

2 storey and attic, red brick house, south, nice location, hall, parlor, dining room, kitchen and pantry; front and back stairs; hall, 4 bedrooms, bathroom, stone cellar with concrete floor, furnace, deep lot. Price $2850

2 storey and attic, red brick, west central, hall, parlor, dinningroom, kitchen, pantry, front and back stairs, hall, 4 bedrooms, bathroom, concrete floor in cellar, furnace, stable and driving shed. Price $3200

1 1-2 storey solid brick, south west, hall, parlor, diningroom, kitchen, front stairs, hall, 3 bedrooms, 1 clothes closet, stone foundation, good cellar, electric light, driven well, garden. Price $1650

1 1-2 storey frame house, south, hall, parlor, dining room, kitchen, 3 bedrooms, electric light, city water, lot 40x80. Price $1200

Cottage, Stoney Lake, 1 1-2 acres ground, good location, convenient to store building new and well built. Price $1300

Cottage, [illegible] Park, well located and in first class condition, Price $600

Cottage and Island, Stoney Lake, convenient to store, post office and and steam boat, channel to Burleigh, nicely timbered; building large and well constructed. Price $1500

Lot, south, 40x80. Price... $250

Lot, south central, 120 feet frontage, per foot $12

Lot, east, 50x150 .... $200

Lot, north, 42x100. Price .. $250

2 storey brick house, frame out building, 5 acres good land, well located, within short distance of the city. Price $1900

See weekly paper for list of farms.

TO RENT

4 room brick, north	$6.00
5 room brick, north, garden & stable	$8.00
7 room brick, north, conveniences	$12.00
7 room terrace, central, conveniences	$12.00
8 room brick, central, conveniences	$20.00
7 room brick, east, garden, stable	$13.00

J. T. O'CONNELL & CO.
36 Hunter Street. Phone 376

MR. A. A. FOWLER
DOCTOR OF OPTICS

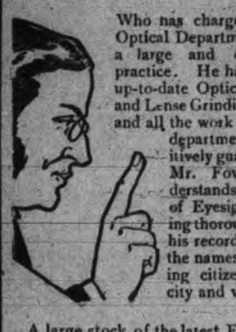

Who has charge of our Optical Department, has a large and extensive practice. He has a most up-to-date Optical Parlor and Lense Grinding Plant and all the work from this department is positively guaranteed. Mr. Fowler understands the art of Eyesight Testing thoroughly and his records contain the names of leading citizens of our city and vicinity.

A large stock of the latest Eyeglasses and Spectacles constantly on hand.

Broken Lenses, "NO MATTER WHAT KIND," replaced the same day you bring them in.

Charges Moderate

NUGENT DRUG CO.
386 GEORGE STREET

Graham & Co.
ARE SELLING
CHASE & SANBORN'S
FRESH GROUND COFFEE
— AT —
40 cents per lb.

Graham & Co.
293 George Street
PHONE 483.

PUT OFF YOUR OLD GREY BONNET

Have it made clean white and new for 25 cents.

YEOTES BROS.
Peterborough Shoe Shine Parlor.
Private room for ladies.
Billiard Parlor in connection.
337-339 George Street.

Have You Seen Our Exquisite
Hand Colored Post Cards and New Novelty Pictures?
CALL AND SEE THEM.

Brass Outfits and Brass for Art Piercing.

Pyrographic Outfits and Wood Stamped for Art Burning.

EXPERT PICTURE FRAMING

PILLSWORTH'S
Picture and Art Store
345 George-st.

To Speak in Stratford

Mr. H. M. Gilchrist, secretary of the Y.M.C.A., is going to Paris, Ont., to participate in a banquet. He will also address the business men of Stratford, who are preparing for a financial campaign. Mr. Gilchrist was formerly secretary of the Stratford Y.M.C.A.

STRAWBERRIES

Grown and ripened in the open air.
Fresh from Baltimore to-day.
WHAT IS NICER FOR DESSERT?

NEW VEGETABLES

Cabbage, Cucumbers and all such like seasonable delicacies. We have them all fresh.

MINICOLA BROS.
WHOLESALE AND RETAIL
Hunter Street - Both Phones 387

GRAND OPERA HOUSE
TO-NIGHT
at 7.30 and 9.00 p.m.
First Class Vaudeville
— AND —
Up-to-date Moving Pictures

Prices, 5 and 10 cents

The coolest and most comfortable place in the city.

QUALIFICATION CERTIFICATES ARE GRANTED

Headquarters, Peterborough, June 20, 1910.

Orders by Commanding Officer Commanding 57th Regiment, "Peterborough Rangers."

No. 1.—The following extracts from militia orders are promulgated for the information of the regiment: Saturday, 4th June, 1910, M. O. 212, demise of King Edward VII., adverting to M. O. 175, 1910. Mourning officers shall wear mourning with their uniforms until 6th November, 1910. Officers are to wear crepe on the left arm of the uniform, and of the greatcoat.

No. 218—CERTIFICATE OF MILITARY QUALIFICATIONS.

The following certificates are granted: Signalling, 57th Regiment, grade B, Lieut. G. K. Rackham, Pte. A. P. Hall; grade A, Corp. J. A. Brightman, Pte. F. W. McNeil and Pte. E. Senway.

No. 2—Detail of duty for week ending 27th June, 1910: Captain for week, Capt. McLean; next for duty, Capt. Watt; subaltern for week, Lieut. Hodgson; next for duty, Lieut. Kelly.

No. 3—Leave of absence from parade is hereby granted to Capt. Watt, Lieutenants Cameron and A. G. Carruthers.

D. WALKER,
Captain, Adjutant.

PRESENTATION OF EARL GREY MEDAL

To Miss Julia Choate by Judge Huycke at Closing Concert of Conservatory of Music

The closing concert of the Conservatory of Music will be held this evening. An interesting feature on the program will be the presentation of the Earl Grey medal to Miss Julia Choate. The proceeds are in aid of the building fund of All Saints' church.

WANTED

A PLAIN COOK. APPLY MRS. TRAVERS, 273 Hunter Street. tf

THE CITY WANTS IMMUNITY FROM ANY EXPENDITURE

In Connection With Quaker Oats Siding When Frog is Removed for Simcoe Street Extension—Several Communications Dealt With

The Board of Works had a busy, warm weather session last night.

Mrs. Thomas Lush made application for sewer connection for 193 Smith street. This was granted on condition that she pay $25, and that she will not oppose the building of a sewer on Smith street.

Mr. David Henry made application for the construction of a crossing on South Park street at Parnell street. The crossing will be constructed when work is being done in that part of the city.

Bolivar street will be rolled and graded as recommended in the city engineer's report.

No action was taken in regard to a request to remove the standpipe on Aylmer street at Wolfe, and the new one on Gilmour street will be placed at St. Thomas street.

In connection with a request from Mr. D. W. Dumble, the board decided that the city would assume King Edward street if Mr. Dumble filled in a cellar excavation on the street.

J. Hooy, Dublin street, wanted permission to remove a tree in front of his place, as the tree would be right in line with the granolithic walk, he claimed, if the walk were built in front of his house. This was referred to the city engineer.

F. C. Dobbin requested that a road be built from Rogers street north of the Crowley property to the railway track. The engineer will report on this.

The stone crusher will be moved to the bed of the river above Rogers street, and will be operated there.

Five hundred dollars will be added to the Board of Works' appropriation for streets.

Repairs will be made on Dalhousie street, from Aylmer to the creek.

The portable engine of the steam crusher will be sold, as the machine is now operated by electric power.

QUAKER OATS SPUR LINE.

Mr. W. H. Denham, superintendent of the Quaker Oats Co., again waited on the board in regard to the C.P.R. spur line to the company's mills.

On motion of Ald. Metheral and Ald. Duncan, it was carried that the Quaker Oats Co. be granted permission for the construction of a spur line across Simcoe street and the Government reserve, providing that when the city opens up Simcoe street to the river the frog is removed and the city guaranteed by the Quaker Oats Co. against the cost of such removal.

Mr. H. O. LaPlante would set no price on his property, a three-cornered lot between the G.T.R. and George street, which is under consideration as a pumping station for the south end. He will report later as to the price he would want.

The board meets again on Friday.

THE RAISING OF PRICE OF DOG TAGS IS LEGAL

In the Mail and Empire on Saturday there appeared a query in which the writer stated that the Peterborough council had raised the dog tax from $2 and $1 to $3 and $5, and the correspondent wanted to know if this was legal.

The reply was as follows: "Municipal councils have the right to pass by-laws for tax on dogs, and for restraining dogs from running at large upon the public streets and highways and for killing dogs found running at large contrary to the by-law."

SHAM BATTLE WAS A DRAW ANOTHER FIGHT LATER

Jackson Park last night resembled a field of battle. It was a bloodless affray, and when dusk had closed in on the combatants the casualities, as far as could be learned by a Review war correspondent, were nil.

At 7.30 a detachment consisting of the Bugle Band, the Boy Scouts, and a company of picked men of the 57th Regiment, numbering fifty strong, left their quarters at the armories, and marched out to Jackson Park. Captain McLean, who was in charge, placed his men in an advantageous position in the thick bushes that cover the ground at the foot of the hill in the centre of the park.

Soon the enemy, a second detachment from the regiment, appeared, sixty strong, under Captain Higgins, preceded by the Regimental Band, which played inspiring music to encourage the attacking force.

The flash of a rifle revealed the location of the ambushed party, and instantly the air was full of the smoke and din of combat.

The Bugle Band, being non-combatants, calmly lay down and had a sleep, or passed the time in conversation with the fair spectators, who had assembled to witness the spectacle.

The battle raged from eight till nine o'clock, after which a truce was permitted. Both armies decided to discontinue hostilities until a date that will be announced later.

The battle scarred and smoke begrimed soldiers then fell in and paraded back to the armories, arriving there about 9.30.

LIFE UNDERWRITERS OF CENTRAL ONT. WILL MEET

A meeting of the Life Underwriters' Association of Central Ontario, will be held on Friday, June 24th, at 7.30 p.m. sharp, in the office of the Toronto Savings and Loan Co., 437 George street, Peterborough.

Every insurance man, whether a member of the association or not, is cordially invited to be present at this meeting.

The general topic for discussion will be the new Insurance Act. The following gentlemen from the Dominion Association have kindly consented to be present:—Mr. J. A. Tory, Secretary; Mr. H. C. Cocks, Chairman of Executive Committee, and Mr. J. F. Weston, who represented the Dominion Association before the Senate when the bill was being revised. No agent can afford to miss these addresses.

Delegates to the Dominion Association, which will be held in Toronto, September 5th, 6th and 7th, to be appointed at this meeting.

As this will be the last meeting of the association before the summer holidays, a very full attendance is expected.

THE LAKEFIELD C.O.F. HAD PLEASANT EXCURSION

Ideal weather conditions favored the annual excursion of the Lakefield (St. Paul's) Court, C.O.F., yesterday. A very large party travelled from Lakefield and Young's Point, and the morning train from Peterborough swelled the contingent, bringing, amongst others, Rev Father Meagher and Rev. Father [illegible] of the Cathedral, Rev. Father [illegible], and Rev. Father Bretherton, Hastings. Father Phelan had everything well in hand, and punctually at 9.30 the steamer "Islander" left her moorings. It was an ideal day for the trip, the gentle breeze from the waters being alleviating to the intense heat. The party went ashore at Crowe's Landing, where dinner was partaken of. In the afternoon athletic sports were held, an item decidedly favored by the juvenile elements. The more energetic of the party tripped the light fantastic and altogether the day passed very pleasantly for all.

Father Phelan should feel satisfied with the success attending this annual Lakefield day, and all those who enjoyed yesterday's outing must realize that there is added one more item to the lengthy list of obligations they owe him.

LUNDY SHOVEL CO. OF PETERBORO', A NEW CONCERN

The plant of the Peterborough Shovel and Tool Company will be running full blast six weeks from now.

The name of the plant, however, will in future be known as the Lundy Shovel Company, of Peterborough, and will be under the direct management of Mr. D. J. Lundy.

Mr. Lundy has just completed negotiations for the purchase of the works, and as an evidence to the fact that operations will be conducted on a large scale Mr. Lundy told the Review to-day that the building would be enlarged in the near future and very best of machinery and tools installed.

AN EVENING WITH BURNS

Last evening at the Charlotte street Church League, the large number who braved the heat, went away feeling happy that they had done so, for the evening, which was devoted exclusively to Robert Burns and his works, was extremely entertaining and helpful.

FUNERAL OF THE LATE O. B. EARLE

The funeral of the late Oliver Barton Earle will take place on Wednesday at Sutton. The deceased, who was 71 years of age, was one of the best known citizens of Peterborough and for many years was English master at the Peterborough Collegiate Institute. He is survived by six children five sons and one daughter.

240th BARGAIN ANNEX EVENT - - - WEDNESDAY, JUNE 22nd

Bargain Annex Registered.

OUR SECOND JUNE WASH DRESS SALE
A SENSATION

This is a brand new lot of Sample Wash Dresses and Shirt Waist Suits, secured from one of Canada's largest manufacturer's last Thursday—about 190 Garments in all, representing all the early summer American and Canadian styles, not one garment of which has been shown in Peterborough previous to this season. Every kind of dress imaginable in dainty white trimmed Muslins, medium shades and good patterns in Percales and Chambray and darker Zephyrs and Calicos. If put in stock at regular prices we would have to sell them at $3.50 to $5.00. Some, of course, slightly soiled; a good range of sizes. In Annex.... **$1.69**
(SEE WINDOW.)

ENGLISH MOREEN UNDERSKIRTS 89c

The Moreen Underskirt is much in vogue this year and this line has been an exceptionally good seller. All shades, including cream, pale blue and black. The regular $1.50 line. On sale in the Annex.......... **89c**
(SEE WINDOW.)

MEN'S 50c UNDERWEAR 39c Per GARMENT

38 dozen Men's Fine French Lisle Balbriggan Underwear in pink, pale blue and natural shades; all sizes shirts and drawers, an extra fine 50c quality that will make a big Annex Underwear Day, at per garment.......... **39c**
(SEE WINDOW.)
(Phone and Mail Orders Filled.)

$2 and $2.25 Black Parasols $1.29

A really swell line of Ladies' Black Parasols with silk and wool gloria top and steel rod and runners, with surety fasteners. The nattiest line shown—with New York's latest directorie handles, a special value at $2 to $2.25. In the Annex.... **$1.29**

OUR TWO O'CLOCK LEADER
WHITE HANDKERCHIEFS 25c PER DOZEN

150 dozen Women's White Hemstitched Lawn Handkerchiefs, full sizes with the narrow hem, sold regularly at 5c each. In the Annex at Two O'clock. Sure to be an Annex Crowder at..........12 for **25c**

These are just a few of the big leaders to-morrow in the Annex. [illegible] red dodgers.

DEPARTMENT STORES **Cressman's**

Hammocks! Hammocks! natty styles, best colorings, with valance and without.

Warm Weather Sale of Shoes This Week.

THE WEATHER MAN IS ILL

We thought as much! Only last week we had on our winter underwear, now we want to cast everything wearable to the winds. The public will be glad to hear that Mr. Walter Peters has been appointed weather man pro tem. Mr. Peters holds office as treasurer of the local printers' organization and cheerfully says that there is now no just cause or impediment why the printers' picnic on Saturday afternoon next, should not be favored with the finest brand of weather. So, come along. Tickets now on sale. Adults 85 cents, children 45 cents. Any printer you meet on the street with a smile exceedingly broad, he is a man with tickets for sale. Ask him for one—more than one if you desire—there is no objection.

Come to St. John's Garden Party and Strawberry Social on Wednesday, June 22, 6.30 to 10 p.m. Flowers may be bought for Decoration Day. Dainty refreshments, candles. Grounds illuminated. Grand Opera House Orchestra, Singing, everything for a pleasant evening. Admission 10 cents.

J. Buchanan, of the O. A. C. at Guelph, has been appointed park commissioner at Calgary.

NOTICE TO CREDITORS

IN THE MATTER of the Estate of Robert Baxter, late of the City of Peterborough, in the County of Peterborough, retired farmer, deceased.

Notice is hereby given that all creditors and others having claims against the estate of the said Robert Baxter, who died on or about the 5th day of May, 1910, are required on or before the thirteenth day of July, 1910, to send by post prepaid or to deliver to Messrs. Dennistoun, Peck & Kerr, 415 Water street, Peterborough, solicitors for the administrator of the said deceased, their Christian and surnames, addresses and descriptions, the full particulars of their claims, the statement of their accounts and the nature of the securities, if any, held by them.

And further take notice that after such last mentioned date the said administrator will proceed to distribute the assets of the deceased among the parties entitled thereto, having regard only to the claims of which he shall then have notice, and that the said administrator will not be liable for the said assets or any part thereof to any person or persons of whose claims notice shall not have been received by him at the time of such distribution.

Dated the Seventh Day of June, 1910.

DENNISTOUN, PECK & KERR,
Solicitors for the said administrator.

DOMINION CHINESE CAFE

Best meals in the city. If you are going out for dinner or evening lunch, don't forget to call

328 GEORGE STREET
Ice Cream and Drinks.

WE SELL Anything you want
WE BUY Anything you have to sell.

JAY'S STORES
Phone 623. 390 Aylmer St Peterborough

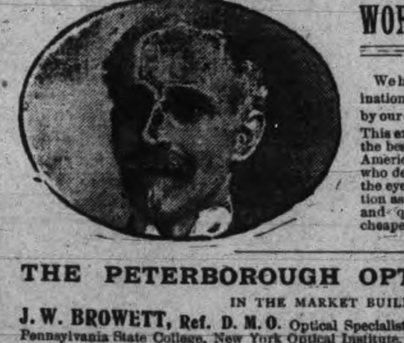

WORTH CONSIDERING

We have over 25,000 records of eye examinations for Glasses conducted exclusively by our specialist, J. W. Browett, Dr. of Optics. This experience backed up by training in the best optical schools and eye hospitals in America make his services valuable to those who desire thoroughness of examination of the eyes for glasses. So important a function as the eye deserves care in examining and quality in lenses. The best is the cheapest.

THE PETERBOROUGH OPTICAL INSTITUTE
IN THE MARKET BUILDING.

J. W. BROWETT, Ref. D. M. O. Optical Specialist, Dr. of Optics, Philadelphia, Graduate Pennsylvania State College, New York Optical Institute, Optical Institute of Canada, Associate Graduate Detroit and Chicago Ophthalmic Colleges and Hospitals.

ADAMS' STORE FOR WOMEN
393 George Street — 466 Telephone

TWO DAYS SALE
— OF —
Fancy Parasols

5 dozen beautiful Fancy Parsols, Silk, Linen and Cotton, all colors, good assortment of handles. Worth regular 1.75, $2.00, 2.25. Wednesday and Thursday Your Choice for **$1.38**

Ladies will appreciate this Fancy Parasol Snap, just when they are wanted during this extremely hot weather.

Sale Parasols in our show window. Come early for first choice.

Watch for our Saturday Sale of Ladies' White Muslin Dresses.

Harry Adams

TAKE THE BABY OUT

In one of our comfortable
Carriages
— OR —
Go-Carts

We have just received another large shipment and can show you a splendid line of the most up-to-date

BABY VEHICLES

Our ONE MOTION COLLAPSIBLE CARTS

Sure to suit everyone who sees hem; the Carts are so substantial and the prices so reasonable. We are showing them in four colors, Brown, Green, Dark Red and French Grey.

☞ BE SURE YOU SEE OUR LINE BEFORE YOU BUY.

CLEGG'S FURNITURE STORE 427 GEORGE-ST. TELEPHONE 79.

Wedding Gifts

The popular month for weddings finds us well supplied in suitable gifts for the blushing bride. A large assortment Hammered Brass Goods, Cut Glass in numerous designs, and a fine showing of Silverwear, both in sterling and plated effects.

Schneider's
JEWELLER AND OPTICIAN
391 George Street, Peterborough
Issuer of Marriage Licenses.

PHOTO SUPPLIES

A full line of Anthony Scovil Goods, Cycko Papers, Kodaks and Cameras.
HIGH-CLASS PHOTOGRAPHY
Expert posing and lighting enable us to produce portraits of merit--pictures that please.
The Lendrum Studio
170 CHARLOTTE ST PETERBOROUGH

JUNE
The Month of Brides

Do not forget the Wedding Photographs.
Telephone us the day and hour. We'll do the rest.

THE ROY STUDIO
140½ Hunter Street.

STOCKS and BONDS
WARREN, GZOWSKI & CO.
Members Toronto Stock Exchange
Traders' Bank Building, Toronto
and
25 Broad Street, New York

Real Estate

City and Farm Property for sale or to rent
MONEY TO LOAN.
C. BLEWETT, 332 George-st., Peterboro. Office Phone 1221, House Phone 566

INSURANCE AND REAL ESTATE
MIGHT & TAYLOR

Wish to inform the public that they have opened up a Real Estate and Insurance office at 376 Water-st
W. MIGHT, formerly 326 George-st,
A. TAYLOR, of the firm of Bell & Taylor.
376 Water-st. Phone 99

Coleman's Victoria Cakes
FRY'S LOTUS CHOCOLATES
VERY CHOICE
HALF POUND BOX 35c
TO-DAY, 30c
426 George-St.

Stoney Lake Season 1910
DAILY SERVICE

The Steamers Stoney Lake, Empress or Islinda will run daily trips until further notice, leaving Lakefield on the arrival of morning train from Peterborough, returning to connect with the 4:40 G.T.R. train for Peterborough.

STONEY LAKE NAVIGATION CO.
F. G. Young, Manager.

Your Holiday Snapshots Enlarged

Work guaranteed first-class.—Enlargements made from your best pictures, for any size frame

Louis Mendel
374½ GEORGE STREET
THE ONLY STUDIO ON GEORGE STREET

ROBERT HENDERSON HAS SEEN A GREAT DEAL OF THE WORLD AND IS A YOUTH OF EXCELLENT EDUCATION AND KEEN INTELLECT

Young Man Under Sentence to Die on Thursday Received Good Schooling in Old Country—Is An Adept at French and English Composition—Mother His Only Source of Worry—Something of His Life.

Now that the Court of Appeal has refused to interfere, the time is at hand when Robert Henderson must pay the penalty of his crime, the unusually vicious and cowardly crime he committed when he inflicted fatal injuries on Margaret McPherson, the 74-year-old woman whom he brutally clubbed to insensibility with an axe, after which he attacked her sister, Susana McPherson, ten years her junior, in the same manner.

Henderson is an interesting youth. This may be said in all truth in spite of the revolting nature of his crime. He is not an ordinary criminal by any means. He is not the low browed thug that one would believe would be guilty of such an act. And he is not a man hardened and made desperate by long years of persecution.

HAS GOOD EDUCATION.

While the medical experts say this boy has no sense of moral responsibility—is utterly indifferent to right or wrong—in other ways he is very intelligent and shrewd, remarkably so for one only seventeen years of age. He is bright and alert and his life history—as much of it as can be learned—reads like a romance.

Henderson's family were apparently people of some standing, for the lad's education has been well attended to. He received a good schooling and attended the Lady Margaret Vernon School in England, and also a school in West Hartlepool, in the same country. He also shows evidence of considerable musical talent, and for five years was a boy chorister in the Old Country.

A GLOBE TROTTER.

This much of Henderson's life is stated on the foundation of fact, and it is evident that from his first hand familiarity of different parts of the world that he has travelled widely and been in Australia, India and other countries. From his intimacy with nautical matters it would seem also that he had served before the mast. He knows a great deal and has seen a lot for a youth of his immature years.

EXCELLENT KNOWLEDGE OF FRENCH.

He writes letters in the jail and his penmanship is well defined and graceful. His command of the language is not confined to English alone. He writes fluently and accurately in French—correct grammatical French. A short time ago he was penning a letter in French to a girl of his acquaintance in Australia, and the composition, as in the case with all his letters, whether in French or English, was intelligent and interesting.

TAKES COLDLY PHILOSOPHICAL VIEW.

Henderson doesn't fear death. At least from his present attitude he doesn't. He has been in perilous situations many times in his wanderings and this, combined with his unusually fearless nature, seems to have made him philosophical in regard to his fate. He has expressed the opinion in the jail that he had to die and might as well die in one way as another.

HIS ONE SOURCE OF WORRY.

But here is one thing that is worrying Henderson, a thing that has never been made public before, and the source of that worry is the solicitude he has developed for his widowed mother, who lives in West Hartelpool. As far as he is personally concerned he seems utterly indifferent to his fate but from his conversation it is quite evident that he appreciates and regrets the keen sorrow and disgrace his sentence to a death on the scaffold has brought upon his mother.

CITY NEWS ITEMS

A Welcome Visitor

The G.T.R. pay car is in the city to-day.

Choice Dairy Butter

Dairy butter for sale at 23 cents per lb. Walter M. Roebuck, corner Water and Smith streets.

Auburn Excursion

The Auburn Union Sunday school will run their annual excursion July 1st.

Pianos to Rent.

Pianos and organs rented from $1.00 per month up. Six months' rent allowed in case of purchase. The J. M. Greene Music Co., Limited, George st.

FOR SALE

Good brick house nearly new 7 rooms, all modern improvements 517 Stewart Street Apply for terms to JOHN CRANE Dominion Bank. 3d

Watch and Chain Stolen

A watch and a valuable chain is reported as having been stolen from a Sherbrooke street residence. The articles were taken from a trunk in the house.

Boston Cafe

Take home a pie like "mother used to make." Fresh every day at our restaurant. Our coffee is unexcelled. Tables at rear of lunch counter for ladies. Our service is up-to-date. Will you give us a trial at 412 George street. eodlm

PINEAPPLES FOR PRESERVING

Fresh Canadian Strawberries arriving daily. Now is the time to get price and quality combined. Order from S. A. OKE, 340 George St., and be sure of getting both. Phone 275. 3d

Military Pageant at Toronto

Account of Queen's Own Rifles Semi-Centennial Reunion. Grandest spectacle ever presented in Canada. 1,200 performers. Return fare to Toronto from Peterborough, $2.55, June 21st. Return limit June 27th. See that your ticket reads via Grand Trunk Railway system. Secure tickets and full information from Grand Trunk agents. 3d

Meeting on Thursday

Excellent progress is being made in the arrangements in connection with the T.A.S. picnic on July 1st. The details are well under way, and from present indications the picnic will be an immense success.

The committee will meet at St. Alphonse's Lyceum on Thursday evening.

St. John's Notices

Tuesday 9 a.m.—Young men meet to arrange for garden party.

Wednesday—Garden party on church grounds, 6.30 to 10. Offerings of flowers, cake and candies please send to the tents at three o'clock or as soon after as possible.

[illegible] p.m. — Choir practice. Boys assemble at 7.30 p.m.

Friday—St. John Baptists Day. Holy Communion 10 a.m.

Saturday—Boy's practice at 9 a.m.

Printers' Pie

"Printers' pie" is a term given to the muddle a type makes when a line of letters suddenly spring from order into chaos—more or less to the disgust of the "knight of the stick" concerned. Well, on Saturday afternoon next there is going to be a scarcity of printers' pie about this city, for all the printers and their friends are going to Cobourg for a good time. There may possibly be a supply of this non-toothsome article on Monday, but on the perusal of the joyous events as recorded on Saturday's fete, this will be granted as excusable.

A Right Good Book

To the Editor of the Review:

Sir,—Let me call the attention of Methodists, and of the public generally to "John Sanderson the First" (just published) a biographical sketch by his daughter, of a man who was "faithful unto the end." The book preserves the simplicity and spirit of the man, his life and his times to an uncommon degree. The people of the "olden time" will read this book with infinite satisfaction.

Yours,
A READER.

Peterborough, June 21, 1910.

MR. F. D. KERR'S ARGUMENT ON BEHALF OF HENDERSON

Jury Was Wrongfully and Improperly Interfered With in Exercise of Its Highest Function Was the Claim of Counsel for Condemned Youth

Toronto Telegram.

That the Court of Appeal is not justified in interfering in the case of Robert Henderson, sentenced to be hanged on June 23rd for the murder of Margaret McPherson, near Peterborough, was the decision reached by that court this morning. Chief Justice Moss, with Justices Garrow, Maclaren, Magee and Teetzel, formed the bench.

F. D. Kerr, of Peterborough, argued for Robert Henderson that Judge Riddell had been guilty of a breach of law which has been in force in Canada since 1792 when he recalled the jury after they had been out only one hour.

INTERFERED WITH JURY.

"The jury was wrongfully and improperly interfered with in the exercise of its highest functions," declared Mr. Kerr.

"The courts," he continued, "are bound by established principles which have come down to us through the ages. A judge has no power to interfere with the privilege of untramelled deliberation on a case. The jury gets the idea that the judge thinks they are too slow."

Mr. Kerr contended that Mr. Justice Riddell had erred and misdirected the jury on several occasions in charging that it was necessary for the defence to prove insanity "beyond reasonable doubt." The proper course was to hold that insanity might be established by a preponderance of evidence.

Chief Justice Moss—"Who are to be the judges of the preponderance?"

Mr. Kerr—"The jurors."

Chief Justice Moss—"Yes."

SATISFACTION AND DOUBT.

Mr. Kerr held that when insanity had been demonstrated to the satisfaction of the jurors, they were not to be held up by the term "beyond reasonable doubt."

Chief Justice Moss—"'To their satisfaction' means 'beyond reasonable doubt' does it not? If there is reasonable doubt they would not be satisfied."

Mr. Kerr quoted the statute as using the words "to their satisfaction," and said:—

"This is a life line thrown to the criminal; it should not be used as a rope to drag him to the gallows."

Chief Justice Moss—"Is a thing proved at all if there is a reasonable doubt to the contrary?"

Mr. Kerr—"That is a matter of metaphysics, perhaps."

Chief Justice Moss—"No."

Mr. Kerr—"Every day men come to conclusions on things they cannot see. They say 'This is my honest conclusion; I hope I am right.'"

Mr. Kerr was sharply stopped by the court when he spoke of the medical evidence coming from the "camp of the enemy."

"You should not speak of the Crown in that manner," said the chief justice. "The doctors were not retained to mak eup a case."

J. R. Cartwright, for the Attorney-General, made no reply.

FIGHTING FOR HIS CLIENT

MR. F. D. KERR IS IN OTTAWA TO-DAY AND IS MAKING AN EFFORT TO HAVE THE GOVERNMENT GRANT HENDERSON A REPRIEVE.

THE CABINET COUNCIL WILL MEET THIS AFTERNOON FOR THE PURPOSE OF RE-CONSIDERING THE CASE.

THE DEATH OF RICHARD WHITE

President Montreal Gazette Printing Co.--Founded the Review

Special to the Review.

Montreal, June 21.—Richard White, president of the Montreal Gazette Printing Co., publishers of the Gazette, the only English morning paper in Montreal, died this morning. Mr. White, who had been in failing health for some time, was one of the best known newspaper men in Canada, having been associated for many years with his brother, the late Hon. Thos. White. He was born in Quebec in 1833, and in 1856 established the Peterborough Review. Later the brothers purchased the Hamilton Spectator and came to Montreal in 1870 and purchased the Gazette.

AWARD FOR PLAINTIFF

In the Scott vs Griffith Action at County Court—Plaintiff Gets $400.00

Yesterday afternoon the jury brought in a verdict for $400 damages in the Scott vs. Griffiths action.

The plaintiff, Frederick Scott, of Trent Bridge, sued Wm. E. Griffith, of Havelock, for 500 and costs, claiming that after leasing certain lands in Belmont from the defendant, and doing certain work thereon, he was not allowed to go on the property.

O'Connell & Gordon, for plaintiff; Dennistoun, Peck & Kerr for defendant.

Come to the Strawberry Social on the beautiful lawns of St. John's Church on Wednesday June 22nd, 6.30 to 10 p.m. Grand Opera House Orchestra. Strawberries and Cream. Flower and Candy tent. Admission 10 cents.

HOW THE DEAF ARE MADE TO HEAR

M. D. Tugendhaft, the celebrated Ear and Eye Specialist, of New York City, will visit the town and will be at the Oriental Hotel, Peterborough on the following dates:—Thursday, June 30th; Friday and Saturday, July 1st and 2nd, at which he will demonstrate his wonderful Patent Invincible Ear Drum. Any person afflicted with deafness can be made to hear as well as ever. This is no idle boast. In the past few years there have been several Ear Drum Cures, and not only have they proved defective and of no use in restoring hearing, but were also clumsy and could be seen in the ear.

The Invincible Ear Drum of Tugendhaft's is entirely different in this respect. Not only will it restore the hearing, but is entirely invisible, and cannot be seen when once introduced into the ears.

Mr. Tugendhaft has once been deaf, and after squandering a small fortune on different remedies and on so-called inventions, finally perfected his new drum within the past few years. In every case where his drum has been used it has affected a complete cure.

See the celebrated specialist at once and be convinced. No drugs used or no operation necessary. This drum also stops all ringing noises and neuralgic pains in the head, where the cause is from deafness. The price of the Ear Drum is within reach of all, and any person afflicted with deafness need not be so any longer. 1d1w

SPLENDID BILL AT THE ROYAL

The bill at the Royal this week has won immediate favor with patrons of this extensively patronized amusement house.

A double act and two single acts of superior quality are presented and get the most cordial approval of the audiences.

The double act is a high class comedy offering "A Model Husband," and the singles are a smart character change act and an attractive song and dance speciality. All three acts are real features and are booked on special contracts.

TAKEN HOME THIS AFTERNOON

The many friends of Mr. Jack Pilling will be pleased to hear that he was taken from the Nicholls Hospital this afternoon to his home.

PERSONAL MENTION

Mrs. Harry Cross leaves for Swift current, N.W.T., today.

Mr. W. F. Skitch spent Sunday at Sturgeon Point.

Mr. Robert H. Newall, of Buffalo, is at the National.

Mr. Ernie Bruce, of Collingwood, spent Sunday in the city.

Mrs. W. M Johns, of Cleveland, is the guest of her sister, Mrs. Pearce, 387 Walton street.

Mr. Arthur Hall is home from the west, visiting his sister, Mrs. Pearse, Norwood.

Mr. Percy Hamilton and Harry LeBrun went up to Stoney Lake this morning.

Mrs. S. A. Clarke, of Toronto, is visiting her parents in the city for a couple of weeks.

Mr. P. J. Lynch, superintendent of the G.T.R. northern division, was in the city to-day.

Mrs. Johns and Mrs. Pearse will receive to-morrow (Wednesday) afternoon and evening.

Mr. Geo. Fitzgerald, of Peterborough, was among those attending the cheese board meeting in town to-day.—Lindsay Evening Post.

Mr. Sheridan, father-in-law of E. N. McWilliams, died of pneumonia in Toronto yesterday. Mr. McWilliams and his wife are in Toronto to attend the funeral to-day and will return to Peterborough to-night.

Oddfellows' Decoration Day
Thursday June 23

Parade will leave Central Park at 2.30 sharp. All resident and visiting Oddfellows cordially invited to attend.

CELERY PLANTS
Quantity — Ready for Planting.
CUT FLOWERS
And Bedding Plants.
FLORAL DESIGNS
Promptly and Artistically Executed.
A. Blade & Son
FLORISTS
Note the Address — One block farther north than former premises. Corner Park and Dublin Streets. Down-Town Agency at P. Connal & Son's Store. Phone 508.

CANADIAN FURNISHING CO.

$1.00 a week will provide you with a complete outfit of light weight well-tailored Summer Clothing. This great credit advantage may be had at the Canadian Furnishing House, Charlotte Street.

SPECIAL FOR MEN
Regular $25,00 Suits for......$18.00
LADIES' WASHGOODS SUITS
Regular $12.00 for..............$5.95
Skirts and Waists, all kinds at lowest prices.
HOUSEFURNISHINGS
In Linoleum Carpet Squares, Oilcloth and Lace Curtains. Door Curtains at the lowest prices.
CASH OR CREDIT

NOW IS THE TIME

For that cooling drink. No matter what you desire we can satisfy your wants. Our Ice Cream, Fruit Juices and Syrups are manufactured right here by our own skilled men, enabling us to give you the best for the lowest cost.

Try a quart of our celebrated Ice Cream. It is "smoother than silk."

HAGGIS & CO.
382 GEORGE STREET.

Bakes—Roasts—Broils—Toasts

BAKES bread, pie and cake—bakes them perfectly all through, and browns them appetizingly.
ROASTS beef, poultry and game with a steady heat, which preserves the rich natural flavor.
BROILS steaks and chops—makes them tender and inviting.
TOASTS bread, muffins, crackers and cheese.

No drudgery of coal and ashes; no stooping to get at the oven; no smoke, no dust, no odor—just good cooking with greater fuel economy. Irons and water in wash-boiler always hot. The

New Perfection
WICK BLUE FLAME
Oil Cook-stove

has a Cabinet Top with shelf for keeping plates and food hot. Drop shelves for the coffee pot or saucepans, and nickeled towel racks.

It has long turquoise-blue enamel chimneys. The nickel finish, with the bright blue of the chimneys, makes the stove very attractive and invites cleanliness. Made with 1, 2 and 3 burners; the 2 and 3-burner stoves can be had with or without Cabinet.

CAUTIONARY NOTE: Be sure you get this stove—see that the name-plate reads "NEW PERFECTION."
Every dealer everywhere; if not at yours, write for Descriptive Circular to the nearest agency of the
The Queen City Oil Company, Limited, Toronto.

Special Sale
— OF —
FLOWERS, Etc.

In order to make room for alterations and repairs we put on a special sale of
ALL SPRING STOCK
Fully 50% reduction in prices. We must have room. It will pay to buy now.

West-End Greenhouses
547 Park-st. Phone 21 Day and Night
DOWN-TOWN AGENCY AT
Porter S. White's Grocery, 336 George St

POTATOES
35c A Bag
TALBOT'S
DELICATESSEN
412 GEORGE STREET

Hot Weather Footwear

Speaking of new Oxfords to day, we just want to say that we've got your's. Come in and see if we haven't.
We have all the good leathers in black, such as Black Kid, Colt, Calf, Vici, Gun Metal Calf, etc., etc.
OXFORD TIES AND PUMPS
Some comfortable propositions, built for comfort entirely, and other styles in swell and smart models. Your's are here, surely.
We want you to see our Oxfords.
J. T. STENSON & SONS
364 George Street

COUPON SALE
— AT —
Routley's

In order to make sure that you read this advertisement we would ask you to cut out the coupon and present it.

COUPON NO. 1
15 Dinner and Tea Sets, 96 pieces, decoration, green, blue, grey, choice.......... $4.39

COUPON NO. 2
10 Dinner Sets, gilt line, clover leaf, consisting of:—12 cups and saucers, 12 dinner plates, 12 tea plates, 2 vegetable dishes, 1 gravy dish, 1 cream dish, 1 bowl, 2 platters, all for $3.64

COUPON NO. 3
75 Art Vases, Jardineres, Cake Plates, Salad Bowls also Fruit Sets of 7 pieces, choice of entire lot.......... 49c

COUPON NO. 4
65 dozen Etched Table Tumblers take as many as you want at each.......... 4c

COUPON NO. 5
100 dozen Jelly Tumblers each.......... 2½c

COUPON NO. 6
16 Chamber Sets tinted in pink or blue with heavy stippled gold edges, choice..... $2.69

379 GEORGE ST. PETERBORO' | ROUTLEY'S | 262 QUEEN ST, TORONTO

O'Keefe's PILSENER LAGER

"The Beer with a Reputation"

O'Keefe's "Pilsener" has a reputation because it sets a standard of quality reached by no other lage:—imported or otherwise.

Insist on having 217

"The Light Beer in the Light Bottle."

A. ROUNTREE, Agent, 416 Water Street

THE ONTARIO CONSOLIDATED MINES, Limited.

AUTHORIZED CAPITAL $350,000.00 — PAR VALUE OF SHARES 25c EACH

10 acres in the richest part of Cobalt, the world's most famous Silver Field. 4 acres prospected, showing 6 well defined calcite veins. Shaft 60 feet deep and all necessary buildings on property.

Write for prospectus, maps and specia letter.

APPLICATIONS FOR STOCK FILLED IN ORDER OF RECEIPT.

FOR FURTHER PARTICULARS APPLY

MERSON & CO.

Members Standard Stock and Mining Exchange

16 KING ST. WEST, TORONTO, CANADA.

LIVE NOTES FROM NORWOOD

Special to the Review.

Norwood, June 20.—On Wednesday afternoon last a wedding was solemnized by the Rev. B. W. Tucker, at the parsonage here, when Mrs. Chas. Buck, of Norwood, and Mr. Faux, of Villiers, took upno themselves the vows of holy matrimony. Mr. and Mrs. Faux left on the afternoon train for Toronto and other points west, where they will spend a short honeymoon, after which they will reside in Norwood.

Mr. W. C Harrison has his men engaged in changing the street lighting system in Norwood. The old arc lights are being replaced by power incandescent lights, which are being distributed over the village so that in future all streets will have their quota of lights, which will be more pleasant and agreeable to pedestrians. There will be about three of the new lights for one of the old ones, and judging from the ones already installed, will be highly satisfactory to the citizens.

SOME BIG CATCHES.

A few of our people spent the 10th at the lake trying for the fish, but all report very poor luck. Those, however, who took in the Trent River experienced some of the joys of the fishermen. Although the weather was extremely hot, yet the fish were out looking for treats, and some at least appeared to appreciate what Norwoodites had to offer them.

Norwood people are beginning to lay plans and make preparations for their summer outings at Stoney Lake. Several families will move out this week, and by the first of July nearly all will be gone out who spend their vacation in that way.

Messrs. H. McLaughlin and Hugh Beckett, M. R. Callander and J. Dickens, S. Hendren and E. J. Laing, captured seventeen 'lunge, ranging from four to twelve pounds, besides a few nice bass.

A big crowd of fishermen visited the waters of the Trent at the Narrows on the 18th, and nearly all appeared to have fair success with the fish, although no large catches were reported, neither were any of the fish taken very large. Mr. H. McLaughlin, of Norwood, got one weighing about twelve pounds, and I was almost forgetting to mention Mr. R. C. got one. No, nearly got one, that is had one that just made his line go Kr-r-r, Luish, Zip, but he got off. This is so, for J. D. will back up what we say.

Rev. Mr. Mellor, of South Dummer, preached in the Methodist church here on Sunday evening.

Mr. and Mrs. T. Watson took in the excursion to Niagara Falls on Saturday last.

Mr. John Hendren, who has been in the Northwest for the past six weeks returned home on Saturday evening.

The L.O.L. social and entertainment at South Dummer last Friday evening was a decided success. The proceeds amounted to over fifty dollars.

The Baptist Sunday school annual picnic will be held in Dummer on July 1st.

The High and Public schools will close on Tuesday afternoon this week after which the entrance and departmental examinations will be held.

PERSONAL.

Mr. Thomas Waller is working for B. F. Ackerman Company, Peterborough.

Miss Peters, of Peterborough, visited friends in Norwood on Sunday.

Mr. Thos. Morrison, who has been very ill for the past three weeks, is reported to be somewhat improving.

Quite a large contingent left Norwood for the west last Tuesday morning, including Messrs. J. M. Rork, Robt. Stewart, John Weir, W. B. Leverette, John Marks, Tom. Brown, Mr. and Mrs. Wellington Drain, M. Girven. Most of the party will be on the look out for suitable chances in business, while others are going just to see the sights of the far-famed Canadian Northwest. Dr. Stewart will go to the coast. Mr. Lou Brown will visit Fort George, while the others will take in Calgary, Edmonton and other places of interest.

Mr. and Mrs. Stevens and son from the west, are visiting at the home of Mr. and Mrs. A. Kemp.

Miss Lodemia Johnston, accompanied by Miss Rose Davidson, of Havelock, attended the Foresters' picnic to Niagara Falls on the 18th.

Miss Dutton, of Boston, Mass., is the guest of Dr. and Mrs. S. P. Ford.

Mr. Robt. Patterson, of Tweed, formerly of town, is assisting in Mr. J. W. Rork's hardware store here during the latter's absence in the west.

Mr. Oscar Burkell, of the Bank of Toronto staff, Havelock, son of John Burkell, of town, has been transferred to Toronto.

Misses Richards and McPherson, of Ottawa, spent last week in town, the guests of Mr. and Mrs. Fred Woolcombe.

Miss Vida M. Wilkins, daughter of Mr. F. N. Wilkins, of this place, has just completed her four years' art course. Her numerous friends in town were pleased to see her name among the list of honor graduates in B. A., at the University of Toronto. Since returning home she has been receiving the warm congratulations of her numerous friends.

Mrs. C. J. Searight visited her daughter, Mrs. J. D. Moore, in Peterborough, last week.

Mr. Leonard Armstrong, of Jermyn, spent Sunday in town, the guest of friends.

Miss Mollie Johnston, of Havelock, was in town on Monday evening last.

Mr. G. Duffield has men engaged erecting a new verandah in front of his home, on Peterborough street.

Mr. and Mrs. G. Beavis, of Hastings, were in the village on Sunday.

Mrs. Norman Pichard (nee Edna Waters) and daughter, Doronth, of Port Arthur, are visiting the former's father, Mr. R. W. Waters.

Mr. T. Longhridge is preparing for an auction sale of household furniture, which will take place on Saturday, June 25th. Mr. and Mrs. Longhridge and Miss May Longhridge intend moving to Toronto the following week, where Miss May will try her musical examinations.

Miss Rose Davidson, of Havelock was in town on Friday evening.

Mr. Harold Burns, of Hastings, was in town one day last week.

Mr. Hugh Robb has returned from a trip to Montreal.

Mr. Arthur Hall, of Toronto, is visiting friends in the village.

Mrs. Herb. Squire and children, of Queensboro, spent last week in town, the guests of her sister, Mrs. T. Longhridge.

Rev. G. Rowland, pastor of the Baptist church, preached on Sunday morning in the Methodist church here, while his brother, Rev. David Rowland, of Quebec, preached in the Baptist church

Miss Pearce, of Marmora, is visiting at the home of Mr. J. B. Pearce, "Ousemore Place."

Mr. Wm. Cuthbertson visited Montreal last week.

The next meeting of the Royal Astronomical Society will be held on Tuesday, June 21st, and will be of a somewhat unique nature.

From eight o'clock until nine the meeting will be held in the lecture room of the Collegiate, where several members will give answers to a num-

A QUEEN OF FINANCE

HETTY GREEN IS ABOUT TO RETIRE FROM BUSINESS.

The Richest and Shrewdest Woman Money-lender In the World Thinks It Is About Time to Settle Down to a Quiet Old Age—Some of Her Queer Characteristics—Was Grandfather's Secretary.

Mrs. Hetty Green, celebrated for years as the richest and shrewdest business woman in the world, will soon retire from active life and turn over the handling of the bulk of her immense fortune of $60,000,000 to her daughter, Sylvia, now Mrs. Matthew Astor Wilks. Mrs. Green is now 73 years old and for months past her health has been failing. Rarely does she appear at her office in the Chemical National Bank, New York, and when she does her feeble appearance indicates that her physical powers will soon be inadequate to the handling of her vast property interests. She lacks the snap and dash in managing her affairs that characterized her in the past, although her shrewdness is still on guard. One of the regrets of the aged woman, whose whole life has been devoted principally to the accumulation of dollars, is the non-inclination of her son, E. H. R. Green, to become as famous a financier as herself. Sylvia, the daughter, or to give her the name by marriage she bears, Mrs. Wilks, takes more after her mother in financial matters and hence will have control of the bulk of the fortune.

Hetty Green's name will long survive in the world of finance. She was born with a gold spoon in her mouth. Her father was Edward M. Robinson, a master whaler of New Bedford, and when he died in 1865 he left Hetty $1,000,000 in her own right and $9,000,000 in trust for his descendants. Hetty was much sought after in the matrimonial market. Finally she married Edward A. Green, a millionaire by virtue of his trading operations in the East Indies, and she carefully made an ante-nuptial agreement, under which her husband must support her and their children and must not touch a dollar of her money. She felt that she could attend to the handling of her money and she did attend to it, with a judgment, caution and self-reliance which have won the praise of the greatest financiers. And it was well for her that she did. Her husband eventually lost practically all his fortune, the direct avenue of loss being stock operations. His health failed him, so that for years he continued a chronic invalid in the Green homestead at Bellows Falls, Vt., where he finally died in 1902.

Soon after her marriage Mrs. Green's fortune was increased through the death of an aunt, who left her $4,000,000, and with this and the $1,000,000 left her by her father she has accumulated at least $60,000,000.

Mrs. Green is noted for many things, chief among which are her parsimony and her litigious spirit. She dresses shabbily, or at least shabbily for a person of her means, and lives on homely fare. When her son was a lad he had to wear clothes which were patched and his mother always required him to sell the morning paper after it had been read. Hetty has a horror of paying taxes. She has never been on the tax roll of New York, because the assessors could never find her residence. To avoid taxation she moves from pillar to post, no matter at what inconvenience, and has often lived under assumed names the better to protect her wealth. Latterly she has been occupying a $19 flat in Hoboken and probably thinks that this monthly rental is too high.

All her life Mrs. Green has been involved in one lawsuit or another, many of them being in connection with the estate left by her father. Her suits have extended from ocean to ocean and she has met and defeated more men, light-weights and heavy-weights, in physique and intellect, than all the living pugilists from Sullivan to Jeffries. She boasts that she is the only woman in the country who ever won a suit against the late C. P. Huntington. Of all the lawyers in the country, she hates most "Joe Choate," as she calls the ex-ambassador to England. Mr. Choate has figured prominently in litigation against her, and he has always managed to get a certain amount of rather unchivalrous humor out of her clothes. Being a woman, she has not forgotten this. Hetty was reared a Quaker and says that she was taught that to condone a crime is to share the responsibility of evil-doing. Hence her fighting spirit.

Hetty has been connected with financial matters since her babyhood. As soon as she had learned to read she reeled off stock reports to her grandfather and at the age of ten was acting as his confidential clerk, writing his letters and attending to some of his business. He was a man of many investments, and he told the child what was good and why. His poor health and bad eyesight, succeeded as they were by similar weaknesses on the part of her father, served to make her develop as quite a young girl into a practical business woman.

Easy to Arrange.

The poor but honest young man had bearded the millionaire in his den.

"Well," he said, "I want to marry your daughter."

"Impossible, sir, impossible!" exclaimed the old man. "Why, I would rather give up every pound I have than part with my only daughter."

"Oh, very well," calmly rejoined the diplomatic youth; "if that's the way you feel about it I won't be too heavy on you. Just write me out a check for a hundred thousand and we'll let it go at that."

Somewhat Suspicious.

"Why did you refuse me an interview, Mr. Gotrox? I only wanted to ask you how you earned your first thousand dollars."

"Excuse me, young man; I thought you wanted to know how I got that last million."

Lord Kitchener had an interview with Sir Edward Grey at the Foreign Office one day last week.

Milady's Mirror

The average woman has neither the time nor inclination to make an elaborate bedtime toilet, but there are essentials which no woman can afford to neglect not only for present use, but to checkmate Father Time and to make us physically attractive members of society.

A prime factor in encouraging and retaining health and good looks is body cleanliness.

The amount of soil accumulated in a single day when our work takes us into the big cities is remarkable, as evinced by a single experience.

It is sometimes a source of annoyance to perform little duties for ourselves when we are tired, and yet a woman is amply repaid by her fresh, well groomed appearance in the morning. Furthermore, it is a great saving of time if she must needs be off early the next day and cannot indulge in a leisurely morning toilet.

The daily bath is advised to all women who are physically strong enough to stand it. Not more than from five to ten minutes should be consumed in the bath. A quick sponge off in salt water or a shower in cold water makes a splendid tonic and bracer. One or two warm baths at night will keep one reasonably clean at least.

Where a warm bath is found too stimulating at night to prevent sleep it should then be taken in the morning or late afternoon, but in each case a cold sponge off should be taken to close the pores and prevent taking cold.

Where a body bath is not taken at night a warm foot bath will be found very grateful to tired and painful feet. It is very restful and draws the blood from the brain, inducing sleep.

Before starting the night toilet remove all binding clothing and slip on a long kimono and bedroom slippers, these without heels, as Turkish ones or sandals.

Relax as much as possible, especially when inclined to be nervous, for when the tension is taken off the nerves these little preliminaries tend to make one quite sleepy.

Several details of the toilet may be performed at the same time. For example, remove all pins from the hair and when false pieces are worn brush and comb these out and lay before an open window to thoroughly air. Shake out the hair thoroughly and spread it over the shoulders to ventilate and rest the roots.

When a foot bath is desired it is a good plan to take it at this point, so that two things may progress at the same time. When one is not hurried five minutes' relaxation may be indulged in. Be sure you sit in your most comfortable rocker while the night toilet is progressing.

Look to the Ways of Your Mouth.

If you haven't given your mouth much thought study it a bit. See if the expression of it has all the charm it might have. Try to catch yourself off guard some time in your mirror. You may be surprised to find your lips framed in cold, peevish or discontented lines. Keep them in good condition, red and glowing with health and not roughened and chapped with wind and cold.

See to it that your teeth are in as good condition as a dentist or dental surgery can put them. Don't pout, don't screw your mouth to one side when talking, don't purse up the lips, don't close them so tight that they positively look savage.

Cultivate a calm, pleasant, cheerful expression without a perpetual smile.

Add to your charm and power of pleasing in every legitimate way you can, for you are thus adding to your pleasures, your happiness and your success in life.

Beautiful Hands.

Mrs. Jamieson, the well known authoress, was a great admirer of beautiful hands and thus expressed herself on her favorite "point" in a woman.

"A white hand," she wrote, "is a very desirable ornament, and a hand can never be white unless it be kept clean, nor is this all, for if a young lady excels her companions in this respect she must keep her hands in constant motion, which will cause the blood to circulate freely and have a wonderful effect. The motion recommended is working at her needle, brightening her house and making herself as useful as possible in the performance of all domestic duties."

Hair Hint.

If a woman is troubled with a hideous growth of superfluous hair and if electrolysis is impossible for her the tweezers are safer than depilatories, for the reason that these powders remove the soft, downy growth as well as the long hair and the undeveloped hairs come back in the form of bristles. No woman should go about burdened with such an affliction. The cure is certain when the electric needle is used. Flat moles can be taken away by applying acetic acid. Protect the white skin about the blemish by anointing with vaseline or a good cream.

A dog which upset a beehive at Ashburnham, Essex, was attacked by bees and stung to death.

EGGS

For Sale in Any Quantities

COLDSTORAGE

In Full Operation

SATISFACTION GUARANTEED

W. SCOTT CO'Y

Both 'Phones 264

Admirable Description of This Sea In Whose Depths We Live.

We live at the bottom of a mighty sea, says a writer in giving a very entertaining and instructive article on the ocean of air about us. Sometimes from out its clear unsullied depths we behold afar the glittering stars swinging in their everlasting orbits. At other times the sea is dark and murky, and even at noonday we may not see aught of the King of Day save a dull, coppery ball. This ocean is wider and deeper and more easily moved than the aqueous oceans which separate continent from continent.

Sometimes it moves so gently to and fro that the dewdrop on the fragrant rose is undisturbed. At other times it moves with such tremendous violence that mighty oaks, rooted for centuries, are tossed about like pipestems. Sometimes it wafts the white sailed vessels across the sunlit seas to their haven under the hill. Again it bears down upon them with terrible fury and sends them to the harbor of missing ships beneath the seas.

It laps up the water from ocean and river and returns it in beneficent rain and dew. It gives to us the beautiful azure of noonday, and the chromatic glories of sunrise and sunset. It brings the day earlier than it otherwise would come, and holds the sunlight at evening in the twilight's delightful glow. It gives us the breath of life with its abundance of oxygen, and provides for the food that is to be our nourishment, as every morsel of breadstuff that enters into our beings must be part of the atmosphere.

Its constituents are so nicely and so delicately balanced that a very slight variation in their relative proportions would mean that no human being, constituted as we are at present, could exist at all. It gives us of its substance while we live and when we die it gradually takes back the materials it has loaned us, and we return to the dust whence we sprang. It gives us the glorious sky with its wondrous clouds and shining light and wards off the grim, eternal night that is everywhere a hundred miles above us.

It protects us from the fierce heat of the sun, which would otherwise burn us to a crisp. It wraps its fleecy mantle about us, and keeps away the icy cold of space, 460 degrees below zero. It meets afar the fierce darts of cosmic dust, those wanderers in the eternities of space, and burns them to ashes, before they can pierce us like needle darts moving with a velocity far greater than that of a rifle bullet.

It soothes us to sleep with its gentle, kindly touch, and brings cooling zephyrs to stay the fever that burns the invalid's cheek.

MAN TO MAN

Let us talk to you about your Fire Insurance. Have you got a policy at all? if not, what are you thinking about? Do you not know it to be as much your duty to get a Fire Insurance Policy on your property as a policy on your life? There is no protection like a policy in a good, sound company, and you are losing time and taking great risks by delaying. Come in and let us consult about this. We will show you how to insure at a little cost

WE ISSUE POLICIES ON ANY LINE OF INSURANCE IN EXISTANCE.

W. H. HILL

Manager.

159 Hunter Street, Peterborough, Ont.

Phone 14, Bell or Machine

Matt Tomlinson, a drayman of Chatham, narrowly escaped being crushed to death by a safe he was helping to move.

Lieut.-Col Ibbotson of Montreal, formerly commander of the Royal Scots, is dead, aged 55.

ORDER NOW

The STANDARD ANTHRACITE D. L. & W

SCRANTON COAL

$7.10 Per Ton

The Standard Anthracite at standard price. Builders' Surplies. British Columbia Shingles.

Hardwood $6.00 per cord. First class Mixed Wood $4.50 cord. Cutting and Splitting extra.

R. Hicks & Co

248 MURRAY STREET

Steer Straight

for the best beer ever brewed and you are sure to come to us. Our Bottled Beer is "Bottled Health." It means vigor and strength, a good appetite and high spirits. It is the best medicine for the weak and the best food for the strong. Keep our excellent Beer in your home as a beverage and you will have no need of a doctor. Nothing but the purest ingredients used in the brewing.

The Calcutt Brewing & Malting Co'y, of Ashburnham, Limited

The First Impression

Of a man and his business is given to those he corresponds with by the style and character shown in

The Stationery He Uses

If you want to have the distinction that goes with stationery with an individuality about it, come to

THE REVIEW

for your supplies. We make a special feature of this class of work, and turn out material that is exclusive in style and made from the finest stock. Included under this head are:—

Letterheads, Billheads, Envelopes, Circulars, Catalogues, Office Books, Loose Leaf Ledgers, Card Systems, etc., etc.

Come and talk it over, or phone 168, and our representative will call—

REVIEW PRINTING COMPANY

Early Renaissance With Heraldic Motif

AN Old Fashion Revived as a Modern Accomplishment

Old Spanish Chest from Seville, Nearly 200 Years Old

Hand Carved Chest Done Under Karl von Rydingsraard for a Recent Bride

End of Chest Hand Carved in Oak

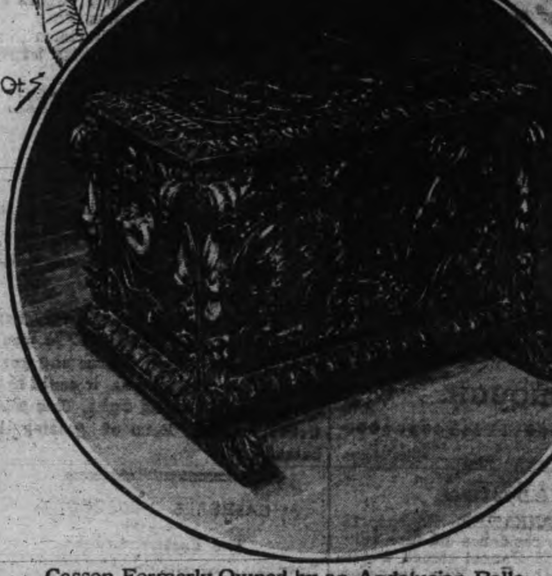

Casson Formerly Owned by an Andalusian Belle

MYSTERIOUS quests are going forward just now among prospective brides, and attics, country houses, antique shops and out of the way corners are explored on the trail of the trousseau chest. Linen outfits, laces and lingerie apparel are of no greater importance to the bride than the quaint, carved box to store her treasures in, for one without the other this season loses half its charm.

It is only one more symptom of the revolt against modern fashions and the harking back to the customs of our grandmother's time, for in the banishment of the wedding chest, which was so popular in old Colonial days and is still so in many countries, there was lost out of the domestic life a very beautiful sentiment.

New York brides, it would seem, by common consent have determined to reinstate the old custom of including a trousseau chest in their outfit, and it is because of this resolve that all the unexpected places are being haunted in search of them.

Prices vary for a casson or trousseau chest according as the need appears to be great, for the antique dealer, that is the average dealer, is keen to scent a prospective purchaser. He sifts the chaff—the bargain hunter—from the wheat—the bride to be—and makes up his mind instantly as to the advisability of a high tariff, so it is wise for the girl who is on the hunt for a wedding chest in an antique shop to take with her some older and more seasoned shopper and leave the bargaining to her.

In such an event she may be able to buy a real antique box for $75. However, a knowledge of antiques is presupposed, for, with scores of reproductions that are regularly thrown on the market now, it takes a connoisseur sometimes to detect the difference. From the price already quoted the amount necessary to pay for a handsomely carved genuine antique chest will run up to near the $1,000 mark.

Nor is the latter sum an altogether visionary one, for a society girl of whose marriage the newspapers printed reams boasted of a rare chest which had been in the family of one of the Doges of Venice for several hundred years. It was bought on the other side by a friend of the bride and it is said on good authority that precisely $1,000 was paid for it. To be sure, it was a wonderfully rare thing, the carving exquisite and the lock, handles of sixteenth century hinges and hand wrought metal in intricate design. One part of the interior of the chest was divided off for old laces, and in the bottom of this compartment was a secret drawer for jewels, valuable papers and the like.

APPROACHING this in beauty of workmanship and cost is a rare old Spanish chest which one bride is contemplating buying. It is at present in the hands of an exclusive dealer in valuable antiques, and from it bridal chests of less complex design, but following the principal motif, already have been made. The cost of the original is $750; the reproductions $500 to $350. In the former case the mother of the bride furnished some of the old mahogany of which the chest was made, the wood having sentimental value. Originally it formed an old cradle in which the bride's mother, grandmother and great-grandmother were rocked. Being a useless piece of furniture to-day, it was made use of in this fashion.

This rich, old Spanish chest is vouched for as being at least 160 years old, and was bought in Seville from a family whose origin dates back to the time of the Spanish-Moorish reign. It is of oak, with some walnut worked in, and is unique in design for the reason that it rests on a standard with legs, all handsomely carved in Gothic style.

Another smaller chest, in a series of four, is also of Spanish origin, formerly belonging to some Andalusian and, though it is not raised from the floor as in the case of the one just described, it is very ornate and handsome in its way and would delight the heart of any bride. It will hold a goodly supply of linen and can be bought for $190.

For $150 there is a charming old Elizabethan bridal chest which has been selected to grace the new home of a June bride. It is carved in Gothic style, though the design is not so deeply sculptured as the others. For $55 a very attractive modern chest in birch can be bought. One recently seen had the four sides most appropriately carved in what is known as the linen fold design—a raised pattern in a series of convolutions such as might be obtained if the inner folds of a freshly laundered table cloth were pushed out at one end.

In fact, nearly all of the antique shops of the city are making a specialty of gathering together antique chests wherever they are to be found to supply the demand for trousseau chests. It has been, and is still, the custom to use these boxes for hall settles on which to throw rain coats, rubbers, tennis rackets and the like. But from such base uses they are now being rescued, especially in families where there are girls who are brides-to-be, or even in cases where Cupid hasn't yet scored a hit.

SOME girls there are who in preference to buying antiques the origin of which they are not at all sure are having their trousseau chests carved for them by a wood sculptor, and one artist of this description has ever so many orders now under way for bridal chests. For the most part they are of oak; are carved first, then made up at an expert cabinet maker's. Such a chest of fairly ornate design will cost in the neighborhood of $100, but it is worth it, for the work has a quality of virility and strength such as one sees in Rodin's sculptures.

Plenty of the girls, in fact, do their own carving and go to this man for instruction, and there is something in the sentiment of carving one's own casson or trousseau chest which appeals to the romantic side of a girl's nature.

To carve a chest is not difficult, and the wood sculptor who teaches society girls goes so far as to say that a beginner can do a chest quite as well as a seemingly simple article. One wants to aim at broad lights and sharp shadows and the depths should be rough and choppy to be effective, so that, taking a Norse design, for example, even though the work of the beginner be crude, it is bound to be effective. One society woman who is fond of carving has made no less than six of these chests as gifts for youthful brides this spring, and each one she has industriously carved herself in some rich mediaeval design. One was done in Elizabethan Renaissance in Gothic pattern, another copied from an old Italian coffer decorated in Roman ornamentation of scrolls and dragons, while the remaining number were modelled after those of ancient Norway and Sweden and revel in eccentric sea monsters, gnomes and dragons.

Most of the chests found in the shops to-day are of the seventeenth century period, for it was at that time that they became so popular. In fact, they were made in far greater numbers than any article of furniture, for not only were they used for the reception of old tapestries and fine garments but as a repository for valuables as well.

Many of the handsomest chests are patterned precisely on the lines of the mediaeval chests, and, like the ancient Italian coffers and cassons, have the interiors fitted with drawers and recesses for jewelry. Some of the oldest specimens were either carved or dug out of solid logs, but they are seldom seen in this country. Those made later were made in parts and assembled together after the carving was done, without the use of either nails or screws. The latter is one of the ways by which the novice can detect the truly antique from those newly made, but patterned after the old. The parts were dovetailed together, with perhaps the additional use of wooden pegs.

ONE scheme of the fake antique dealer is in trying to "pass" off a machine made chest for a hand carved one, and the effect obtained by a clever sculptor giving extra touches with his hand tools after the parts have been cut by machine is one somewhat difficult to detect. Nails and screws, not to mention glue, doubtless will also be found to be incorporated in the modern article supposed to be all hand made.

It is well to know all these points, because it guards one against frauds, and nowadays, where antique pieces are turned out by the carload, with all the earmarks of age, even to the worm holes, one cannot have too keen an eye. The old Saxon chests were usually made of cypress, and later oak took its place, but to-day both oak and mahogany are used almost exclusively, for these woods are not beautiful in grain and color, but lend themselves readily and effectively to hand carving.

Frequently a woman exhibits with great pride a chest on which an incised date is cut. Now, it isn't always well to place too much reliance on this alleged earmark of age, for it is quite possible for an unscrupulous dealer to carve any date he sees fit, so this is by no means an infallible sign, but when the raised figures are seen it is a pretty truthful indication of the age of the article.

As a rule the early Italian chests showed great wealth and richness as well as a great variety of carving. Many of them, too, were inlaid with marqueterie, and a Roman design common to the period of the Italian Renaissance was a series of graceful scrolls ending in rosettes, griffons, dragons and the like. Another feature of chests of this period which was most noticeable was a four leaved flower, which was often set at the interstices of the lines of Gothic tracery, and thumb carving which, to use a domestic symbol, resembled the thumbed edges of a freshly made pie was a comparatively cheap ornamentation in use before 1600, and it is not infrequently seen on cheap machine made articles to-day.

Taken altogether, one of the most popular styles of chests both in the eyes of the antique lover and for reproduction by the hand carver of to-day is that of the Elizabethan period, in which panelling ornamented with Gothic designs forms the decoration. It is not only effective—and some good specimens of real antiques can be found in this style—but in addition it is not as a rule frightfully expensive, a specimen in good condition costing about $75. When heraldic devices are sometimes added to the style—and this, by the way, offers a splendid opportunity for applying one's coat of arms or crest in illumination—the effect is very stunning.

In buying a chest for a bride's outfit one might just as well take the time to look for an old one as to purchase of the department stores, for while most of the large shops carry a small line of these chests they are for the most part of red cedar, either brass or copper bound, and intended for household linen alone. They run in price from $25 up.

Silk Kimonos for Summer Wear

A PLAIN silk or crêpe kimono can be made doubly attractive by fastening it at the throat and about the waist with wide flowered ribbon. About three-quarters of a yard at each side will make long enough ends for a pretty bow knot at the throat, while about three yards will be needed to encircle the waist and tie in front with short sash ends.

For a loose negligee a kimono style of wrapper is altogether the most comfortable and is still the favorite for bedroom use. Kimonos can now be bought in every material from inexpensive cotton crêpe to the most costly embroidered Japanese silks. For summer china silk kimonos are extremely pretty, and the washable silks also are good for this purpose. If one is fortunate in finding a remnant it is possible to make a silk kimono for a few dollars which will be useful for many months. It is all straight sewing and easily cut out with a paper pattern.

Cashmere is a nice weight also for all seasons, and often a wrapper of a material somewhat warmer than silk is necessary even in midsummer. Albatross also washes well, and in the light shades of pink and blue is extremely pretty. For travelling it is advisable to have a really warm wrapper of flannel or eiderdown, and especially on an ocean trip a really heavy wrapper is essential. Except in the really southern parts of Spain and Italy the evenings are seldom as hot in Europe as are experienced in the southern part of the United States, and the thin china silk negligees, unless lined with albatross or soft flannel, are by no means sufficient.

Extremely pretty bed jackets can be made from two silk scarfs joined down the centre of the back and the ends finished with a sewing silk fringe. Ends of ribbon tied in bow knots at each side form armholes, and the jacket is fastened in front by the same means.

Bed jackets and dressing jackets of embroidered handkerchief linen are the prettiest of all for summer use, and many girls are now making two or three of these little jackets for themselves instead of working upon lingerie shirt waists. Once embroidered there is nothing easier to make up with the aid of a paper pattern than a dressing jacket. The material itself costs very little, and even the lace edging can probably be bought for a small amount on a bargain table. It never pays, however, to economize too much on lace, for coarse lace not only wears out quickly, but it also spoils the effect of the daintiest hand embroidery.

Knitted kimono jackets of softest wool are extremely pretty this year and delightful to wear when there is a little chill in the air. One exceptionally attractive knitted jacket consisted of two separate parts of equal size, the outer part white and the inner jacket pink. So loosely knitted was the wool that the jacket was a decided pink, and while usually light in weight was delightfully warm at the same time. Now that sweaters are expected to fit so perfectly and be as long as a good sized ulster many girls have given up trying to knit them for themselves and are turning their attention to the smaller garments. The woollen bed jackets make nice summer work, as the stitch goes quickly and there is little fit or shaping to bother with.

JAPANESE NAPKINS.

YOUNG girls who are up to date in their ideas should not overlook the advisability of keeping on hand a supply of Japanese napkins, for their uses as labor savers are many, and also as preservators of the family health.

During the summer months young girls especially are great instigators of picnics. Then the pile of Japanese napkins should be quickly sought for cleanly and dainty bits of paper in which to wrap up sandwiches, cakes, pie and all the good things that help to make a picnic jolly. When they have performed their service they can be thrown away, not being sufficiently valuable to carry home and to burden the family wash tub.

Not only at picnics, but at veranda tea sprees after tennis and at informal luncheons at home should Japanese napkins be employed instead of fine linen. The modern young girl has begun to feel keenly that it is a necessity to adopt every possible means to save labor, and to this end she uses as freely as she can the little napkins from the land of the rising sun.

The most pronounced present use of these articles is in cases of illness, especially those that can be transmitted from one member of the family to another. Pneumonia, tonsilitis, tuberculosis and even the ordinary cold are now looked on as evils from which girls as well as all other sane mortals should protect themselves by every known device.

To use the handkerchiefs belonging to the regular wardrobe during the time of a severe cold and then to put them in with the wash on Monday is to expose the family, and particularly the laundress, to the same discomforting malady. In serious cases of illness, pneumonia among them, it is a truly lamentable fact that handkerchiefs, napkins and towels are often used for the relief of the invalid which afterward are cleaned in the laundry.

The use of the Japanese napkins, or handkerchiefs, as they may then be called, does away with this too frequent mode of spreading contagion. They serve the invalid as well as linen, and when they are no longer required they should be burned.

The very smooth sorts are chosen for use in sickness, while those of crinkled, crêpelike surfaces are preferred when attractiveness alone is desired. At most they cost about fifty cents a thousand.

PRACTICAL TALKS BY THE APRIL GRANDMOTHER

"TAKE a series of air baths," advised the April Grandmother after she had listened patiently to her second granddaughter's doleful tale of woe. "They are the best thing in the world for a morbid condition of mind. Why not begin at once by going for a long ride?" she suggested. "This morning the skies are a bit gray and the wind from the east, but the bracing air will prove a splendid mind tonic and—Showery!" she exclaimed in response to a demur from her languid young descendant. "Suppose you are overtaken by a shower? Surely a little rain water at this mild season of the year cannot possibly work harm to any healthy girl who is suitably dressed for riding! Anyhow the wind is likely to have shifted, the skies to have cleared and the sun to be shining brightly long before noon, by which time I trust you will begin to realize that there is still some joy to be extracted from the world, even if one is nearly sixteen winters old and convinced that life is a melodrama instead of the comedy which many persons of sixty summers consider it.

"If you really are afraid of showers—some girls shrink from rain as do cats from water," conceded the April Grandmother, "you can get a beneficial air bath by standing by an open window and letting the wind ruffle your hair, blow into your face and upon your throat and arms, meanwhile taking deep, long sustained draughts of pure oxygen into your lungs. Or you can walk up and down the veranda for ten minutes at a time at intervals during the day, being careful to keep going at a brisk pace, wearing high topped boots to keep the feet warm, but going without a hat, as the head is always the better for being kept cool and uncovered whenever the conventionalities permit.

"To be forced to endure the society of a person who cannot see things from our own viewpoint is worse than having no companionship whatever," admitted the April Grandmother, accurately translating the frown which disfigured her granddaughter's brow, "but there are many delightful walks which a girl may quite safely take alone, and no one will criticise her for playing solitaire golf. Following a ball over an eighteen hole course affords considerable exercise and, incidentally, blows a large quantity of oxygen into the lungs.

"Almost every summer cottage has an upper porch which may easily be transformed into an open air bedroo[illegible] such a sleeping place is no[illegible]ailable then the several windows of the ordinary chamber should be kept half raised throughout the night, so that the oxygen may be as pure as though one were sleeping in the open. It is a wonderful tonic for the complexion—one of those work-while-you-sleep recipes which appeal so strongly to the indolent.

"After all, you intend to ride this morning," repeated the April Grandmother, and quickly touched the bell summoning the butler. "That's right. Stay out until midday," adding half aloud as her granddaughter left the room, "for any amount of fresh air is needed to wash the cob[illegible] from the brain of [illegible] sensitive young girl."

TEACUPS THAT TELL FORTUNES.

IT often seems as if neither seers nor prophets were more eager to peer into the future than young girls. This is quite natural, since life lies before them and the inherent curiosity accredited to women piques them to wish to know what is going to happen as time advances.

The fortune telling teacup is quite new and presented as an aid to insight into the future. Undoubtedly it will be the cup most generally chosen to give away for engagement tokens, and also the one to be seen most frequently at veranda parties, where young girls meet to chat and to drink tea in the afternoon.

The outside of this knowing little cup is in no way remarkable. It may be decorated in almost any style. The saucer is also conventional and made to match the outside of the cup. But within the cup where the tea leaves cling and linger there is told another story. There distinctly imprinted on a white ground are various little emblems. One is a ring, which means a speedy engagement; another is a letter, implying that one is on its way. A package has the same significance. A bit of money is there to indicate great wealth, while a horseshoe denotes that luck rather than money will dominate the future. And alas! there is also the cat, companion of the spinster. A slipper foretells an adventure, and a small sword cries danger, beware! These signs, in fact, so cleverly line the teacup that the fortune teller's art is facilitated greatly.

After the tea is drunk the cup should be turned upside down to drain on the saucer. Then it should be whirled around three times to the left while the wish is held firmly in mind, and, at length, it should be presented to the girl who takes the responsibility of reading its contents. Under no circumstances should the one who drank its beverage attempt to pry into its mystery. At the occult moment, however, the cup speaks for itself. On whichever emblem the tea leaves rest the fortune teller sees the happenings of the future.

"Do the leaves speak the truth?" asks each young girl. Time only can answer.

COAT SWEATERS.

DELIGHTFULLY smart are the new coat sweaters, and so wonderfully are they woven that they add no more to the width of the waist line or hips than a perfectly fitting tailor jacket. Fastening in front or a little to one side with good sized loops and buttons large enough to manipulate comfortably, unlike the old horror of the sweater or jersey which had to be pulled on over the head, the sweater of the present is easy to put on, and when it is on looks as neat and trim as possible.

The new sweaters are to be had in a wide variety of models, from the inexpensive machine made hip length reefer coat which reaches below the knees, fits in slightly at the waist line, and while really warm is of so fine wool and so close stitch that it is not at all heavy in weight.

The smartest sweaters are all of course hand knitted, and in the stitch there is as great a difference as in the machine weaving. Nor are these sweaters at all difficult to make if one is at all adept at knitting. For a small payment a book of full directions will be sent from any embroidery store where the necessary wool is purchased, so that with little difficulty a girl can make her own sweater to measurement. As it is so much longer than her old sweater, this one will take longer to make, but it is all straight knitting, with little if any fitting. Collar and cuffs of a pretty shade of blue or a delicate coral pink will be sure to be most becoming and will give a certain little distinctiveness to the coat.

Dark sweaters with white collar and cuffs are more useful perhaps than the white, but never so attractive nor so popular.

A long coat sweater takes the place of any other outdoor wrap or ulster, and by many is preferred to the heavier white blanket coats. Certainly a long knitted jacket looks extremely well with a white duck tennis suit.

Robt. Fair & Co. Limited

A JUNE SALE OF HIGH-GRADE COTTON SUITING FABRICS At The Golden Lion

SEE WINDOW DISPLAY

1500 yards of the season's choicest and newest materials, representing exquisite taste in the selection of weaves and colors, and which were made by a large New York manufacturer for exclusive high-class retail trade; also one line of Pure Old Bleach Linen Suitings, 40 inches wide, will be included in the offering.

The collection embraces Ramesine Crashes, Repps, Motor Cloths, Long Coat Cloths, as well as a large assortment of Stripe Suitings and Polka Dot designs. The widths are 27 to 40 inches, and among them are many of the now popular shades—Old Rose, Amythest, Tans, Wisteria, Brown, Greens and Grays.

The former prices were 35c and 40c, and we are in the fortunate position to be able to offer them at

Your Choice For **25c.** Per Yard

The sale will continue for one week only, commencing June 20th.

Robt. Fair & Co. Limited

383 GEORGE ST., PETERBOROUGH.

24th Field Battery

All members of the above named corps, and those wishing to enlist in same, are requested to assemble at the Armeries on Tuesday evening, 21st inst., at 7.30 o'clock sharp.

Gun drill.

Issue of uniforms ..

By order,

T. W. H. YOUNG, Major.

Commanding 24th Battery, C.F.A.

Peterborough, June 18th, 1910.

MARRIED.

PATTERSON-SHEARER—On June 14, 1910, at the residence of Mr. John Hardell, 343 McDonnel street, Peterborough, by the Rev. Wm. Johnston, of Keene, Mr. George Egbert Patterson, to Miss Nellie, daughter of the late Matthew Shearer, all of the township of Otonabee.

Heavy June frosts damaged crops in Arcola, Langford and Napinka districts in the west.

UNION BARBER SHOPS OF PETERBORO'

—TOBACCONIST—
SNELGROVE'S
CIGARS BARBER SHOP PIPES

D. Forsythe
BARBER
161 - - Simcoe St.

FULL LINE of SMOKERS' SUPPLIES
GAINEY BROS.
BARBERS
423 GEORGE ST.

SNOWDEN HOUSE
BARBER SHOP
GEO. IRWIN

THE ANTISEPTIC SHOP
A. CAMPBELL
CIGARS - PIPES

W. G. RUNDLE
BARBER SHOP
AND
POOL ROOM
347 GEORGE ST.

A. LEWIS
—AT—
THE CROWN HOTEL

S. H. Baker
BARBER
390 - - Water St.

LITTLE WINDSOR HOTEL
BARBER SHOP
GEO. BROUSSEAU
149 - - - BROCK-ST.

Kelley's Barber Shop
164 Simcoe st.
CIGARS - TOBACCOS

∴ THE
ORIENTAL HOTEL
BARBER SHOP

BRUCE PATTERSON
176 CHARLOTTE ST., OPPOSITE WHITE HOUSE.
4 CHAIRS— —NO WAITING
CIGARS BATH TOBACCOS

SPORTING NEWS

SCHEDULE ROUND II FOR THE TENNIS ASSOCIATION SINGLES

Below is the schedule for round two for the singles in the Peterborough Lawn Tennis Association for the season.

By the system adopted, not only the winners of the first round are given promotion games, but the losers are again in the field, the former being drawn in "A" tournament and the latter in "B" tournament, as below.

Players are requested to have their games finished not later than the 28th instant, in order that the future series may be completed.

"A" TOURNAMENT

30—S. R. Hall vs W. Richardson.
31—T. Allen vs W. H. Collier.
32—F. Cressman vs H. B. Collier.
33—Dr. McPherson vs F. D. Kerr.
34—R. N. Merritt vs H. D. Burnett
35—E. W. Pratt vs C. R. Cameron
36—Mr. Landry vs N. Drysdale.
37—F. Dennison vs H. Lees.
38—I. D. Moore vs D. Downie.
39—N. Greenhalgh vs Mr. Gravely
40—N. Geale vs N. C. Mills.
41—W. J. Coleman vs C. M. Downs
42—A. Mowat vs Reg. Armstrong.
43—W. D. Campbell vs G. Miller.
44—W. H. Cluxton, bye.

"B" TOURNAMENT

30—S. T. Medd vs C. Cossey.
31—A. O. Meyers vs J. H. Larmonth
32—C. Currier vs J. W. Wood.
33—B. H. Meyers vs D. Clarkson.
34—G. K. Rackham vs L. C. N. Henderson.
35—F. M. Delafosse vs G. G. Greer
36—L. Hall vs Geo. Lundy.
37—H. Matthews vs G. Rankin.
38—D. K. Brown vs W. G. Cochrane
39—R. J. Devey vs W. Sheffield
40—L. A. Turner vs R. M. Glover
41—W. J. Stanley vs R. F. McWilliams.
42—J. W. McDermid vs Mr. Reid.
43—Dr. Frederick vs J. D. Clarke.

As soon as the matches are played the winner will kindly forward the score to J. W. Wood, Toronto Savings and Loan Company, to be recorded.

Players are requested to clip this from the column and keep for reference.

CAUGHT AT THE PLATE

Tommy Longboat, whose sun it has been said, has set to rise no more, won a 15 mile race at Buffalo the other day, from Nebrick, and at no time did the Buffalo runner have a chance. Long- finished the distance in 1.26.08 3-5, and that is pretty decent time.

That game on Saturday between the All Stars and T.A.S brought out a few things and one of these was that the city league champions are not invincible. The players are just as willing to lose their heads with the opposing team batting their twirler as are the other three teams. They can make wild heaves and perform just as groggy as any of the city league ball tossers.

Then too, on the showing, there does not appear to be any great difference between the twirling ability of Ab. Quinlan and Norm Dusty. Of course there are several ways of looking at this. While both men have been pitching against practically the same batters for two seasons, Quinlan had to throw to a well selected team, and one that could and did bat.

Each of the two box artists was touched up for nine hits. Dusty kept his scattered. He had the regular T.A.S. lineup to face, save O'Hearn. Some fans would perhaps be inclined to believe that Quinlan had the harder row to hoe, and while this will be granted by others yet, this twirler's much longer experience, should let him get away easily with the handicap.

BATTLE IN RENO

Special to the Review.

Reno, Nev., June 21.—Tex Rickard announced to-day that if Reno would pay the $1,000 fight license and guarantee to build an arena, it could have the Johnson-Jeffries fight. This practically assures Reno of getting the battle.

BASEBALL YESTERDAY.

The Eastern League.

Toronto	0 1 0 0 0 0 0 0 0—1
Jersey City	0 0 0 0 1 0 0 0 1—2

Sacrifice hits—Crist, Grimshaw, Johnson. Stolen base—Esmond. Struck out—By Carroll 1, by Kissinger 5. Bases on balls—Off Carroll 4, off Kissinger 3. Double plays—Hannifan and Johnson. Left on bases—Jersey City 6, Toronto 3. Umpires—Kelly and Murray. Time of game—1.40. Attendance—1500.

Providence	0 1 0 0 0 2 0 0 x—3
Rochester	2 0 0 0 0 0 0 0 0—2

Two base hits—Phelan, Tooley. Double play—Tooley to Pattee to Spencer. Struck out—By Crowley 5, by McConnell 6. Base on balls—Off McConnell 1. Hit by pitcher—By Crowley 2, by McConnell 1. Left on bases — Providence 1, Rochester 3. Time of game—1.46. Umpires—Byron and Halligan.

Montreal	0 1 0 0 0 0 0 0 0 0—1
Newark	2 2 0 0 0 0 0 0 0 *—4

Sacrifice hit—Zimmerman. First base on errors—Montreal 1. Struck out—By Mueller 2, by Wiggs 1, by Winters 1. Bases on balls—Off Mueller 3, off Wiggs 2. Double-plays—Schafly, Louden and Agler; Zimmerman, Schafly and Agler; Smith and Cockill. Hit by pitched ball—By Wiggs 1, by Winter 1, by Mueller 1. Hits—Off Wiggs 3 in 11-3 innings. Left on bases—Newark 5, Montreal 7. Umpires—Finneran and Stafford. Time of game—1.05. Attendance—1500.

Baltimore	0 0 0 0 0 3 0 0 0 1—4
Buffalo	1 1 0 0 0 0 0 1 0 0—3

Two-base hits—Henline, Konnick, Slagle. Sacrifice hits—Starr 2, Egan, Sabrie. Stolen bases—Goode, Starr. Bases on balls—Off Adkins 1, off Speer 4, off Dubec 2. Struck out—By Adkins 5, by Speer 1, by Dubec 1. Left on bases—Baltimore 11, Buffalo 7. Time of game—2.20. Umpires—Hurst and Boyle. Attendance—2500.

National League Scores.

		R.	H.	E.
Chicago	0 0 0 2 0 1 3 0 *—	6	12	0
Cincinnati	0 2 0 0 0 0 0 0 2—	4	7	2

Batteries—Cole, Richie and Kling; Burns, Rowan and McLean. Umpires—Rigler and Emslie.

New York	0 0 0 0 0 0 1 0 0—	1	5	1
Brooklyn	0 1 0 0 0 1 2 0 *—	4	9	0

Batteries—Wiltse and Myers. Barger and Bergen. Umpires—Klem and Kane.

Boston	0 0 0 0 1 0 0 0 1—	2	5	3
Philadelphia	0 0 0 2 3 0 0 0 *—	5	4	4

Batteries—Brown and Graham; McQuillan and Dooin. Umpires—O'Day and Brennan.

St. Louis	3 0 0 0 0 0 0 0 0 0—	3	4	0
Pittsburg	0 0 0 0 0 3 0 0 2—	5	9	2

Batteries—Harmon, Lush and Bresnahan; White, Camnitz and Gibson. Umpires—Johnstone and Moran.

American League Results.

		R.	H.	E.
Cleveland	0 0 0 0 0 0 0 0 0 0—	0	6	0
Chicago	1 0 0 0 0 0 0 0 0 0—	1	10	1

Batteries—Koestner, Falkenburg and Easterly; Olmstead and Payne. Umpires—Evans and Egan.

St. Louis	2 0 2 0 0 0 0 0 0 0—	4	11	1
Detroit	0 0 0 0 0 0 2 0 0—	2	5	2

Batteries—Ray and Stephens; Mullin, Pernoll, Summers, Willett, Schmidt and Stanage. Umpires—Dineen and Connolly.

John Winter, of St. Thomas, a machinist, has received a Black Hand letter, giving him till Saturday to leave the city.

Primeau Bros.
BARBERS
162 Hunter-st. 3 Chairs. No waiting.

COUNTY COUNCIL

June Session Opened To-day at Two O'clock—Address by Warden Moher

To-day at two o'clock, saw the opening of the June session of the County Council. Warden Moher was in the chair and the only absent member was Councillor Comstock.

A special meeting was held before commencing the regular session of which a by-law to authorize the borrowing of $17,000 for municipal purposes, received its third reading.

The Warden's address to his council in which he paid tribute to the late King Edward, and to which he noted other matters, will appear in to-morrow's issue.

PUPILS' GIFT TO TEACHER

Special to the Review.

Omemee, June 20.—On Monday afternoon a goodly number of the parents and friends gathered at the Orange Corners school and presented the teacher, Miss J. McConnell, who is leaving at the close of this term, with a handsome gold ring set with amethysts. The address was read by Master Stanley Magee, while Master Bernard Curtain made the presentation.

The address was as follows:—

Miss Jennie McConnell:

Dear Teacher,—It is with feelings of sorrow that we anticipate your departure from our midst, and cannot let the occasion pass without in some way expressing our regret. During the time that you have been our teacher you have by your untiring efforts been engaged successfully, we hope, in instructing us in knowledge and moulding our lives and character. For the accomplishment of these objects you have spared no pains, but the full extent and value of your work we [illegible] nor will we ever be [illegible] to measure it. However, those of us who have come under your influence and desire to profit by your instruction will never forget your zeal and devotion to duty. Will you, therefore, accept this slight token of our appreciation of your services, and may it in after years remind you of your ever grateful friends and pupils.

We also extend to you our best wishes for your future success and happiness.

Signed on behalf of the school and section.

BERNARD CURTAIN,
STANLEY MAGEE.

Miss McConnell, though completely taken by surprise, made a suitable reply, thanking her pupils and friends for the very pretty gift, which would serve as a lasting remembrance of the many pleasant days spent with the pupils and friends at Orange Corners.

A dainty lunch was then served by the ladies, and altogether a very pleasant afternoon was spent.

POLICE COURT

A youth named Killenbeck, giving his age as seventeen, was arrested this morning about four o'clock, and was charged with vagrancy on appearing in the police court. The case was enlarged till Friday morning.

The youth was found in his headquarters in a barn, and will be also called upon to explain about a pair of [illegible], which, it is alleged, he stole.

EXTRAORDINARY SALE —AT— BARRIE'S

SENSATIONAL PRICE CRASH

Representing One-Fifth to One-Half Off

Thousands of Dollars worth Straw and Felt Hats, Summer Underwear, Shirts, Hosiery, Ties, etc., cut to prices that have caused a furore in town. Lowest prices ever offered for Men's Hats and Furnishings of high-grade quality, bought for this season's trade.

A Bevy of Remarkable Cut Prices

Light Weight Summer Underwear, balbriggan and mesh. Regular 75c for....... 50c
Regular 50c for....... 40c

12 dozen Washing Ties, regular 20c, 10c each.................. 3 for 25c

10 dozen Soft Front Shirts, new 1910 patterns, regular $1.00 and $1.25. Your choice for only.............................. 69c

15 dozen Fancy Lisle Sox, regular 25c and 35c. Cut price...... 3 pairs for 50c

All our new 1910 Straw Hats reduced to .... 25% Off

Bargain Table of Straw Hats for Men, at 25c

Bargain Table of Straw Hats for Boys, at 15c

Bargain Table of fine Soft Felt Hats, worth seeing, at.............. 50 and 75c

That's what's waiting you here all this week, and many more magnetic values.

Thos. Barrie & Co.

Furriers and Mens' Hatters and Furnishers

BUDGET OF INTERESTING NEWS FROM HAVELOCK

Special to the Review.

Havelock, June 22.—The several committees for the 1st of July celebration are getting matters pretty well into shape, with a programme of sports and attractions that should draw a large crowd. A calithumpian and trades procession will start off the day headed by the Kilties band at Campbellford and the Havelock band. Prizes are offered for the best detachment of school children from the surrounding rural schools. In the afternoon Sulphide meets Havelock in a baseball match, while Campbellford and Havelock will play lacrosse. A 2.30 class horse race and a green horse race should draw a large crowd, purses of $100 and $60 respectively, having been hung up. A Marathon race of three miles, a boy's one mile race and a mile bicycle race will form features of the afternoon sports. Boy's and girl's races, a kite flying contest and a tug of war between the C.P.R. and All Comers, will be other attractions. There will also be a baby show for infants under 15 months. At 7.30 in the evening an excellent display of fireworks will be given on the school grounds, followed by a first-class concert in the Opera House, when Mr. Jas. Doughty, entertainer of Toronto, and Miss Eva Cuthbert, character vocalist and dancer, assisted by local talent, will provide the programme.

A PRESENTATION.

Mr. Harry Balfour was presented with a handsome ring, accompanied by an address by the members of the Epworth League and choir of the Methodist church at Mrs. Campney's residence on Friday night last.

The Round Lake Sunday school held their picnic at Seeney's Landing today. This is an annu[illegible]

DEATH BUSY.

The funeral of the late James Carr, took place from the family residence, lot 5, concession 11, to the Norwood cemetery.

Mr. Elijah Hubble, of Dummer, who passed away on the 27th ult., was a brother of Mrs. Wm. Wescott, Mrs. Wm. Menzie, of town, and Mr. S. Hubble, of Oak Lake. He was a resident of Belmont for about forty years.

Rev. D. Balfour, who has been pastor of the Methodist church here for the past three years, has been transferred to Lindsay, and will leave for there in about two weeks. He will be succeeded by Rev. J. R. Real, of Lindsay. Rev. J. C. Gall will take R. T. Richards' place in the Belmont Mission, the latter having been transferred to South Dummer, Mr. and Mrs. Gall will reside in town.

A WEDDING.

The marriage of Miss Ethel McArthur, of Belmont, to Mr. Thos. Menzie took place at the manse, Norwood on Wednesday, June 1st, the ceremony being performed by Rev. M. F. Cree, B.A. The best wishes of their many friends in Havelock and Belmont are extended to the young couple.

Union services were held in the Presbyterian church by Rev. D. Balfour.

Mr. C. McWilliams, of Marmora, was in town Wednesday.

The C.P.R have men engaged in fixing the roof on the round house here.

Messrs. Robt. Kitchen, Horace Newton Wese and S. Taylor are attending camp at Kingston.

Mr. and Mrs. P. J. Wright are visiting with relatives in Toronto and Collingwood.

Misses Florence and Beatrice Foster, of Norwood, were in town on Thursday.

Mr. A. C Hodgetts of St. Catherines, is relieving manager at the Bank of Toronto, in the absence of Mr. Wright. Mrs. Hodgetts accompanied Mr. Hodgetts.

RECOVERING.

Mr. B Smith, who was struck by an engine at Smith Falls on Sunday last, was brought to his home here and is doing as well as can be expected.

PERSONALS.

Mrs. Mason, of Springbrook, is visiting her daughter, Mrs. C. E. Sager.

Mrs. D. Balfour and Mrs. J. H. Richards are attending the Women's Missionary convention in Peterborough this week.

Mrs. McMillen and Mrs. Taylor, of Norwood, are visiting Mrs. C. E. Sager.

Rev. C. W. Holdsworth, M.A., and Misses C. Scott, F. Rutherford and E. Lancaster were successful in passing the Bible study lessons in connection with Hammil's Teacher Training for the New Testament.

A Great Rush for Electric Irons

This extremely hot weather has been the means of promoting an extraordinary sale of Electric Irons during the past week.

The Collier Electric Co., LIMITED, report that all records have been broken. They have sold nearly 700 Collier Automatic Irons in the city, and yet the daily output increases. They offer a free trial by simply telephoning them. Phone 666.

Summer Here at Last!

NOW FOR COOL CLOTHING

After long waiting, warm weather has come at last, and the City Clothing Store is well prepared for it. We are proud of our stock, and our values are matchless.

June Clothing Specials

All worth more than the price we ask, and remember we do as we advertise.

Men's Three and Two Piece Suits, bought at the Montreal Clearance Sale.............................. $4.75, $6.00, $7.00
Business Men's Suits at.............................. $8 and $10
Fine Tweed and Worsted Suits at.............................. $10 and $11.50
Fancy Worsted Suits at.............................. $15 and $16
Working Men's Suits at.............................. $4.50 and $5
Pants at a saving of per pair.............................. 50c and $1
Summer Underwear at.............................. 25c, 35c, 50c and 75c
Working Shirts at.............................. 40c, 50c and 60c
Fancy Cambric Shirts at.............................. 50c, 75c and $1
Summer Neckwear.............................. 35, 25c and 2 for 25c

WE GUARANTEE EVERY ARTICLE TO BE AS REPRESENTED.

H. LeBrun & Co.

PROBABILITIES
Light variable winds; fine and very warm to-day and Thursday.

THE DAILY REVIEW

REVIEW WANT ADS.
BRING RESULTS
One Cent a Word

VOL. LX., No. 142. PETERBOROUGH, ONT., CANADA, WEDNESDAY, JUNE 22, 1910 TEN CENTS PER WEEK.

MORE MONEY FOR THE MEN; THE NEW WAGE SCHEDULE

Conciliation Board Decides in Favor of Train Workers—Arbitration Between the C.P.R. and G.T.R. and Their Traffic Employees—A Substantial Increase is Granted.

Toronto, June 22.—The conciliation board appointed to adjust the rules, as between the Canadian Pacific and Grand Trunk Railways and their traffic employes, have reported a finding which is, however, accompanied by two minority reports. The increases are substantial, even if not as high as were demanded.

J. G. O'Donoghue, representing the employes, in his supplementary report, practically reiterates the original demands of the C.P.R. employes, while Hon. Wallace Nesbitt, K.C., who represented the railways, recommends, for the Grand Trunk, a 15 per cent. increase in wages, and no change in the rules.

The new wages schedule, except for yard service, is now on a hundred-mile basis, while the difference in rates east and west of Carleton Junction, have been replaced by a flat rate, as requested by the employes. At present the Grand Trunk pay so much a month without regard to mileage, except for through freight, which has been on a mileage basis. As showing the change in the rate, whereas at present G.T.R. conductors on through freight now get $2.90 per 100 miles and brakemen $1.90, they will get $3.35 and $2.20 respectively. They had asked for $397 1-2 and $2.70 respectively.

The following report was made by the board in recommending the changes in the rates of the G.T.R., Wallace Nesbitt dissenting:

"The majority of the board are of the opinion that the men are justified in asking that roads in the some territory should standardized their rates of pay and their rules also so far as they may deal with like general conditions of service.

"To enable the standardization of rates of pay on the Grand Trunk Railway to be carried out, the majority of the board recommend that the company should extend its adoption of the mileage basis of pay to cover not only its through freight service as in the past, but also (1) its passenger service (except for such a list of specified runs as may be agreed upon between the company and its employes); (2) its way freight service, and (3) its mixed and all other train services. Also, that whatever rates of pay may be adopted should be applied to all divisions of the railway in the eastern territory.

"The majority of the board believe that the rates of pay upon the Grand Trunk should be brought up to the standard paid on roads in the same territory. But inasmuch as to do this at once would place upon the company a heavy increase of it wage list, the majority of the board recommend that standardization should be reached by two increases.

It is the opinion of the majority of the board that the first increase should be made to take effect May 1, 1910, regarding the date of the second increase, the chairman and Mr. O'Donoghue do not agree. Mr. O'Donoghue's opinion is that the men and the company should meet together to arrange a date when the completion of the standardization of rates should take effect. The chairman, however, would give to the company a longer time in which to complete the standardization than Mr. O'Donoghue thinks would be either fair to the men or necessary for the company.

MERGER IN NATURAL GAS

Chatham, June 22.—A merger of the four largest natural gas companies now operating in southwestern Ontario, with the object of securing control of the entire field is now in progress, and will likely be concluded within a few days. English syndicates are behind the merger, which will be capitalized at $5,000,000. It involves the Volcanic Oil Gas Co. of Chatham; the United Fuel Supply Co. of Sarnia; the Northern Pipe Line Co. and the Leamington Oil and Gas Co. These concerns at present are supplying practically all the cities and towns in this section with natural gas.

The Volcanic Oil and Gas Co., in which Coste Bros. of Niagara Falls, are the moving spirits, is holding out, but an agreement is expected at any time. The merger will mean no change in the present gas prices, which are fixed by franchise.

A DIG FOR ROOSEVELT

London, June 22.—Sidney Buxton, president of the Board of Trade, opened the International Congress of Commerce yesterday.

Referring to the differences in national fiscal systems, Mr. Buxton concluded his comment on this subject with the remark: "But not being an ex-President of the United States, I am not going to tell you how to run your shows."

Harry Furniss Still Lives.

London, June 22.—Harry Furniss, the celebrated artist of Punch, says he isn't dead, in spite of the report cabled to various parts of the Empire. It was Harold Furniss, a young artist, who died.

THE WORLD MISSIONARY CONFERENCE

Edinburgh, June 22.—Again yesterday audiences that taxed the capaci- [illegible] World Missionary Conference Board, applauded and discussed the views of those who are giving much of their time or have devoted their lives to missionary work among non-Christian peoples.

Owing to a change in the program the report of the commission on "cooperation and the promotion of unity," which was to have been made on Thursday, was presented yesterday. It was read by the chairman of the commission, Sir Andrew H. L. Fraser, formerly Lieutenant-Governor of Bengal.

TERRIBLE STORM IN THE WEST

Gladstone, Man., June 22.—A terrible wind struck Gladstone Monday night leaving a trail of wreckage and debris. There was no loss of life, but the damage done will amount to thousands of dollars. Gladstone's commodious skating rink lies a complete wreck. The large smoke stack of the Echo Milling Co. was blown down and crushed in an adjoining building. The grand stand of the exhibition grounds is in ruins. Many buildings were unroofed and light structures blown down.

NAVY TENDERS TO BE SECRET

Ottawa, June 22.—Owing to the fact that the plans of British warships on which the vessels of the Canadian navy will be based, must be kept secret, tenders for the Canadian ships will not be called for in the ordinary way. It would not do, for instance, for the plans to get into the hands of the United States contractors. The designs will, therefore, be submitted to such British and Canadian firms as desire to compete. It is probable that the War Office will be induced to send copies of its original plans to Canada so that they can be examined by Canadian firms which desire to tender.

KNIGHTHOOD FOR MAYORS?

Ottawa, June 22.—It is expected that a batch of birthday honors will be announced in London on Friday next, and it is stated here that both Mayor Geory of Toronto and Mayor Guerin of Montreal will be knighted in recognition of their trips to King Edward's funeral.

Other names mentioned as likely to receive honors are: Hon. L. P. Brodeur, Hon. Rodolphe Lemieux, William Whyte of Winnipeg, Justice Girouard of the Supreme Court, Chief Justice Barker of New Brunswick, Chief Justice Townsend of Nova Scotia, Chief Justice Howell of Manitoba, and possibly one other chief justice.

One or two Deputy Ministers will be given the C.M.G., and there will be the usual distribution of imperial service medals.

THE FISHERIES ARBITRATION CASE

London, June 22.—At The Hague fisheries arbitration ex-Senator George Turner opened the case for the United States.

If in the treaty the expression "bays" had to be interpreted in a geographical or in a legal sense, Senator Turner pointed out that at the time of the negotiations which preceded the treaty of 1783 the United States was stronger than Great Britain and in consequence [illegible] view of the negotiations on behalf of America was a deciding factor in the interpretation of the treaty.

The United States had received these fisheries as a right, the ultimatum being accepted as a condition of peace.

SHIP OF THE "HOLY GHOSTS" AT HALIFAX

Halifax, June 22.—The barkentine Kingdom, the vessel belonging to the Holy Ghost Colony, arrived yesterday from Portland. She anchored at quarantine. A party of "Holy Ghosts" is on board. The barkentine has never before been in Canadian waters.

While at Boston a week ago, one of those on board was before the court to secure the release from the ship of a girl named Sarah Joseph, whom it was charged was forcibly detained on board. As the girl did not want to leave she was sent back to the ship and is among those on board.

The vessel is said to be waiting orders and no one is allowed on board.

ADVERTISE IN THE REVIEW,

The Rev. Arthur J. Brown, S. H. L. Carroll and William Henry Grant, all of New Jersey, who are now on their way to Edinburgh, Scotland, as delegates to the World's Missionary Conference. It is expected that missionaries from all over the world will attend the conference.

ANOTHER TRUNK MURDER

Portland, Ore., June 22.—The blunder of the murderers in wrongly routing a trunk sent to the Union Depot in this city was the means late Monday of disclosing a ghastly murder. The victim is William A. Johnson, who, with his wife and seven-year-old son, arrived here Monday morning in company with a man who went by the name of A. C. Powers. The party registered at a cheap north end hotel, "Powers" as coming from Nome, Alaska. The Johnsons did not give their residence.

A baggageman noticed a pool of blood which had trickled from the trunk, broke it open and discovered the body of a man.

Powers, whose real name is J. F. Webb, and Mrs. Johnson were arrested at an uptown lodging-house early yesterday.

On Webb's person were found two watches, one of which Mrs. Johnson identified as her husband's, and two women's handkerchiefs, both bloodstained. One of Webb's hands was injured and bandaged. He carried an International Typographical Union card, issued by Vancouver (B.C.) Local No. 2226.

HOT WAVE HITS NEW YORK HARD

New York, June 22.—The metropolis suffered intensely from heat yesterday. The temperature at noon was 84 degrees and the mercury was still mounting the tube, while the humidity was 60, which made conditions oppressive.

Several prostrations are reported and there was a general exodus to the beaches to escape the torrid weather. Experts on hot weather beverages say New York spends $1,500,000 a day to quench its thirst on sultry days like these. Chicago has confessed that it spent half a million daily to keep cool.

COMMITTED FOR DYNAMITING

Brockville, June 22.—Grant and Herbert Easter and Kay Prue, the three young farmers charged with dynamiting the residence of Nathan Euchre near Algonquin one month ago, were given a hearing in the Police Court yesterday. Six witnesses were examined. There was no direct testimony against the accused, but it was shown that Kay Prue some weeks before the outrage purchased a stick of dynamite from a neighboring farmer, to blast out a rock on the Henry Easter farm. The magistrate committed the trio for trial without bail.

MYSTERIOUS HOTEL TRAGEDY

New York, June 22.—Mrs. Mary E. Hawes of Bridgeport, Conn., was found shot to death in her room at the Grand Union Hotel yesterday. A magazine revolver with which Mrs. Hawes was believed to have thrice shot herself, was found beside the body, but there was no trace of $5,000 in jewelry and valuables she was reported to have had.

Peace Reigns In Peru.

Lima, Peru, June 22.—Peru has accepted the suggestions of Brazil, Argentina, and the United States, the mediators in the dispute between Peru and Ecuador over the boundary line. The 15,000 volunteers who had been mobilized on the frontier have been recalled.

Want to Recover Waterfront.

Windsor, June 22.—Steps to expropriate the river front property of the Grand Trunk for park purposes, and for the extension of Church street to the river, were taken by the City Council Monday night. The company is likely to put up a fight.

Trapping the Man-Bird.

Minneapolis, June 22.—Glenn H. Curtiss, who appears in the Twin Cities aviation meet here to-day, was served with a writ of attachment, levying for $5,808 against Curtiss' share of the receipts.

RETAIL MERCHANTS CONVENE

Kingston, June 22.—The eleventh annual convention of the Retail Merchants' Association of Canada is being held in the City Hall. Ald. B. W. Zieman of Preston is in the chair, and 100 members are in attendance. Addresses of welcome were delivered by Mayor Couper, W. F. Nickle, M.P.P., E. T. Steacy, president of the local association; Geo. Mills and C. A. MacPherson.

HE'S A HERO TWICE OVER

Beadle Martin of Toronto University Saves Two Lives.

Toronto, June 22.—When Robt. Martin, 758 Crawford street, beadle at the Toronto University, pulled James O'Donoghue, watchman for the Construction & Paving Co., out of a 16-foot water hole at the company's sandpits at Crawford and Bloor streets, yesterday afternoon, he found that he was twice a hero, for, clinging to the rescued man's legs was eight-year-old Charles Hughes, son of John Hughes of the fire department, who lives at 135 Manning avenue.

The watchman had gone to the rescue of the boy, who had upset from a raft with which he and a number of other lads had been playing. The watchman, who is not a young man by any means, in his efforts to save the boy, had himself fallen in and only his hat and one arm, which grasped the raft, were visible when Mr. Martin came to the rescue.

The watchman, who lives nearby on Crawford street, was on the high bank surrounding the pit when he saw them. A woman says that he ran down the bank calling to the boys, and that in jumping from the raft it was shoved out into the deep water with little Charlie still on it. When he saw the watchman coming he jumped, evidently believing the water to be shallow.

When O'Donoghue reached the pond he promptly shoved out the raft to the spot where he had seen the youngster struggling, but it struck the boy, who sank again, while O'Donoghue also went in. Mr. Martin, who lives on the brow of the embankment, had heard the calls of the watchman, and rushed down the bank and into the water, believing that he was the only one in danger. All he could see was the man's arm on the raft and a hat on the water. He got O'Donoghue to the bank, and as he drew him from the water, saw the little fellow clinging to the watchman's legs.

AN EPOCH IN HISTORY

Special to The Review.

Dusseldorf, June 22.—The first voyage ever taken by an aerial liner in the passenger service was successful day. Count Zepplin's airship, the Deutschland, landed here after a flight of 280 miles from Friederichshafen, which was accomplished in ten hours.

This was the conclusion of the first part of the 700 mile journey, which the airship has begun. The count was jubilant over his success, and his twenty passengers declared that they had enjoyed the whole journey. Weather conditions were ideal.

REASONS GIVEN THE CABINET COUNCIL

By F. D. Kerr in Memorandum on Behalf of Henderson—Council Did Not Interfere With Justice Riddell's Sentence of Death on the Prisoner—Youngest Person to be Executed in Canada

In an energetic and commendable defence of Robert Henderson, the penniless youth who is to be hanged to-morrow morning, his counsel, Mr. F. D. Kerr, exhausted the last possible avenue of hope yesterday, when he placed the case before the Dominion Cabinet Council, which body could not see its way clear to interfere with the carrying out of the death sentence imposed by Mr. Justice Riddell.

Yesterday morning at Ottawa Mr. Kerr saw Sir Wilfrid Laurier and Mr. Charles Murphy, Deputy Minister of Justice, and head of the Department in the absence of Hon. A. B. Aylesworth, and other members of the Cabinet.

As a result a meeting of the Cabinet in Council was called, and Mr. Kerr submitted, by request, a special memorandum for the council's considera- [illegible] which was given the reasons why, in his [illegible], the sentence passed on Henderson should be commuted.

The first reason given in the memorandum is "the prisoner is only 17 years of age, and his execution would be that of the youngest person in Canada, ac- [illegible] Some of the other reasons given in the memorandum are:—

The affidavit evidence of mother at trial shows insanity on both sides of his parents to an excessive degree. (Copy produced.)

His demeanor before and since trial of absolute unconcern.

The doctors for the Crown called by defence swore to moral imbecility "implanted by Providence" for which he is not responsible (evidence p. 121) that "moral imbecility" and "physical" are twin brothers; that he had some surface physical disabilities also, such as cleft palate, etc., (evidence p. 94.)

Judge held out (pp 152 and 152) at length and strongly to jury the suggestions that while strict letter of law meant "guilty" that there was a tribunal to administer mercy and followed it up by sending for jury at 6 o'clock after being out only one hour and of his own motion stating very suggestively, "In case of your verdict being 'guilty' you are at perfect liberty to couple with that motion a recommendation to mercy which will be sent to proper quarters." This suggestion [illegible] an immediate effect (five minutes) and jury influenced by the suggestion felt that the higher tribunal of mercy would grant a commutation.

The jury bound by the necessities of the law as to proof in insanity cases "beyond a reasonable doubt," but impressed by the "doubt" in all their minds have left it to the executive with "a very strong recommendation to mercy" expecting a commutation. (See affidavits of jurymen and letters requesting commutation.)

THREE MORE BODIES FOUND

Montreal, June 22.—Three more bodies were recovered from the ruins of The Herald building yesterday afternoon, making the total called for by the list of the missing. Those taken out yesterday were identified as those of Reuben Morrison, John Wade and Gustave Lippe. Morrison, who had entered the office looking for employment in the stereotyping department on the fourth floor, was found sitting in a chair, with his umbrella still clasped in his hand.

One body remains unidentified. It should be that of John Cunningham, but his relatives say that it is not. There may be still another body in the ruins.

The G.T.P. will build a big hotel in Winnipeg, says Charles M. Hays.

Mrs. Martin Manson was drowned in the Assiniboine at Treherne by her horse backing her off the ferry.

CANADA'S NAVY STRIKES A SNAG

Montreal, June 22.—Canada's navy has hit her first snag. The Government had planned to construct a large drydock and shipbuilding plant here. Albert Vickers, of Vickers, Sons & Maxim, who were the successful tenderers, and Mr. F. Orr Lewis, his Canadian representative, are on their way to Ottawa to tell the Government that their plan is completely out of the question, and that they will have to modify and change the presents proposition to such an extent that it practically means that a new scheme will have to be worked out.

TURN OUT!

THE BAND WILL REHEARSE THIS EVENING AND EVERY MEMBER IS REQUESTED TO TURN OUT.

SIR MACKENZIE BOWELL GIVES DOHERTY A BOOST

Former Premier Says New "New Lieutenant" is a Man of the Highest Ideals and Party Gains by the Selection—5,000 Person at Trenton Picnic.

Trenton, June 22.—The climax of Mr. Borden's Ontario tour was reached here yesterday when 5,000 people attended the combined picnic of the Counties of Hastings, Prince Edward and Westmoreland Conservative Associations.

An unexpected feature was introduced by the applause given the studied remarks of Sir Mackenzie Bowell, who evidently has not forgotten the "nest of traitors," for in congratulating Mr. Borden in his choice of a new first lieutenant, the ex-Premier said of Hon. C. J. Doherty, M.P., of Montreal, and who has been spoken of as Mr. Borden's new "first lieutenant."

"He is in every sense worthy of the position. He is an honest man, whose public and private actions are prompted by the highest ideals. He is of the same class of man as Sir John Thompson. He will be loyal to his leader and loyal to his principles. He abhors trickery and duplicity. The Conservative party gains by his selection.

"I have served the Conservative party under five leaders," declared Sir Mackenzie, "and I want to live long enough to see the present Government hurled from power and to see my friend here placed in charge of the affairs of the country as Prime Minister. When that is accomplished I am ready to go in peace."

Following upon these significant words, J. W. Johnson, M.P.P. for West Hastings, said:

"When Mr. Borden is called upon to form a Cabinet we require from him that it should contain no man whose record is tainted, no matter how eminent his services to the party may have been in the past. The Conservative party cannot accord to anyone who has used time or money to his own advantage that he owed to the business in which he was employed or from the management of a company, to promote his own interests. The Conservative party carried that burden too long."

The town was elaborately decorated. Streamers, bunting and burgees were displayed everywhere. The temporary platform in the park was a mass of color and fife and brass bands played.

Acting Mayor Saylor presided in the absence of Dr. Kidd, the president of the local convention, and E. Gus Porter, M.P., introduced Mr. Borden, who was given a rousing reception. In deprecating the absence of Hon. Mr. Whitney, who has left for Europe, Mr. Borden referred to another tour in the autumn, when he and Mr. Whitney would again speak extensively through Ontario.

"This day is significant," said Mr. Borden. "It is the anniversary of the great Liberal convention in Ottawa in 1893. There were 12 planks in the platform adopted at that convention. Where are they? What has become of these planks since 1896? They have been put carefully away in cold storage. They have been locked up and one key has been put in the possession of Sir Wilfrid Laurier and the other has been put in the possession of Sir Richard Cartwright, and neither one can be persuaded to produce them for the purpose of bringing the platform forward."

After a brief review of topics touched on at length at his previous meetings, Mr. Borden dealt with immigration problems, quoting liberally from "a valuable brochure issued by C. A. Magrath, M.P., on "Canada's Growth and Some Problems Affecting it."

LATE TICKS FROM WIRES

Alex. Wiley, a Canadian, shot his wife at Pontiac, Mich., and then attempted suicide.

It has practically been arranged that the coronation of King George will take place about the middle of May next year.

Two powder magazines belonging to Contractor McEwan, north of Lake Nepigon, were blown up by forest fires. The loss is $15,000.

The New York representative of the Nicaraguan insurgents says that orders have been issued to the Madriz troops to shoot all prisoners.

A Canadian jurist will have a place on a Board of Arbitration that is to settle a boundary dispute between Mexico and the United States.

Two prospectors entered a shanty at Lake Abuskong, in the Gowganda district, and found an unknown trapper dead on the bed. He had been dead for some time.

The hot wave extends from the Rocky Mountains to Quebec. The thermometer registered one hundred degrees in Winnipeg yesterday, and one death from sunstroke is reported at Hamilton.

Come to the Printers' Picnic,

CONNAUGHT SAILS AFTER CORONATION

London, June 22.—(C.A.P. Cable)—It is stated that the coronation will occur as soon as possible after the anniversary of King Edward's death, and that immediately thereafter the Duke of Connaught will sail for Canada.

The Australian Dreadnoughts have been commenced.

Largest Bulding In Dominion.

Montreal, June 22.—Peter Lyall & Sons signed a contract yesterday for the construction of the largest building in the Dominion, which is to be located on the Seminary property and is bounded by St. James, Notre Dame and St. Francois Xavier streets, costing $1,000,000.

Negro Burned to Death.

Rusk, Texas, June 22.—Leonard Johnson, a negro charged with having killed Miss Maude Redding, a young woman, near here, on Monday, was burned at the stake by a mob near the scene of the crime late Monday night.

German Princess Dead.

Karlsruhe, June 22.—Princess Fedora of Schleswig-Holstein, the youngest sister of Empress Auguste Victoria, died suddenly yesterday from heart failure. The princess was born July 3, 1874.

THE NEWS AS TOLD IN DESPATCHES

Soldier Dying of Heart Trouble.

Kingston, June 22.—Private Everett Fell, of Cameron, Ont., member of the 42nd Regiment, at Barriefield camp, is dying in the hospital of heart trouble. He was ill before he came to the camp.

Route March Under Blazing Sun.

Kingston, June 22.—The troops in Barriefield camp had a march out yesterday under a boiling sun. The 2,600 soldiers covered about [illegible]

Galt Will Number Houses.

Galt, June 22.—Galt council passed bylaws ordering the naming of streets and numbering of houses and imposing $10 fee on laundries.

Last Body Taken From Submarine.

Calais, France, June 22.—The last body of the crew of the ill-fated French submarine Pluvoise was taken from the sunken vessel yesterday.

Investigating Chinese Smuggling.

Kingston, June 22.—American Government officials are here investigating reports of Chinese smuggling to the American side.

Family Escaped In Night Clothes.

Belleville, June 22.—Fire at an early hour yesterday morning destroyed a frame residence occupied by Adam Craig, a G.T.R. engineer, who with his family had to escape in their night clothes.

Australian the Designer.

London, June 22.—Bertram McKennal, an Australian, will design the coronation medal and the new coinage. He is the first overseas Briton to do so.

One Hundred Engineers Coming.

London, June 22.—One hundred fitters and engineers will leave Liverpool this week for different posts in Canada.

Largest Drygoods House In U.S. Sold.

New York, June 22.—The controlling interest in Lord & Taylor, one of the largest drygoods houses in the United States, has been purchased, it was reported yesterday, by the United Drygoods Companies, which controls a long string of department and drygoods stores in several large cities.

Russian Suspect Discharged.

Como, Italy, June 22.—Constanti [illegible]aloff, the Russian who had been detained in connection with the mysterious murder of Mrs. Porter Charlton, whose body was found packed in a trunk fished out of Lake Como, has been discharged.

$75,000 Fire at Joliette.

Joliette, Que., June 22.—Fire broke out early yesterday morning at Wm. Copeling's sawmill, and before it was extinguished damage to the extent of $75,000 was done. There are about a hundred men thrown out of work as a result.

Marine Investigation.

Montreal, June 22.—The Department of Marine and Fisheries has ordered an investigation into the circumstances surrounding a dispute between the lake steamer Advance, of Toronto, and the Donaldson liner, Cassandra.

May Forfeit $10,000 Bail.

Montreal, June 11.—If R. B. Stack, the Michigan millionaire, arrested the other day for kidnapping his son from the latter's guardians, does not return from New York by Thursday, the $10,000 bail will be forfeited.

Rumors of Loan Denied.

London, June 22.—(C.A.P. Cable.)—Rumors of a new Canadian loan are rife as a consequence of the visit of Hon. W. S. Fielding. They are, however, authoritatively denied.

Let it be "Salvador" BEER

the best and purest lager brewed—a tonic as well as food and drink. Sparkling and full of life Salvador tones up the entire system. A light and nourishing drink for every member of the family. Brewed and bottled by

REINHARDTS' OF TORONTO

Sold Everywhere

Local Agent—ALEX. ELLIOTT, Peterborough, Telephone 719.

The Daily Review

WEDNESDAY, JUNE 22, 1910.

AN OUTING

Yesterday, far from the "madding crowd's ignoble strife," as Gray once wrote, the doctors and lawyers and a few invited acquaintances, among them the elect of the city, went down the Otonabee on an outing. For a few hours they forgot there was such a thing as briefs and latest decisions and sickness and relapses, and enjoyed themselves. The trouble with many is that there is not enough relaxation. The business man sticks too closely to business, the woman too closely to the house. They wonder why it is that the headache comes, why they are so irritable, can't sleep and don't enjoy their meals. Take a day off once in a while and leave it all behind. That's the way the doctors and lawyers did and they enjoyed themselves. Go out into the country and listen to the birds sing.

THE SUFFRAGETTE

The suffragettes are making another bid for notoriety, now that Theodore Roosevelt has passed out of the sight of British eyes. The suffragettes were badly advised. They did not use good tactics. Women may influence when they act as women, but as soon as they abandon that role and try to drop skirts for trousers, they fail. The day will probably come when the women over the sea will win their point. Women usually win. But pandemonium performances, assinine actions, will not gain much real favor worth while, and the pouplace will demand an increase in crazy actions to keep up interest. Let the suffragette instruct her family correctly, and in a generation the whole affair is settled. The woman's sphere is at home first, and ruling the nation afterward, and if she individually rules the nation well, the members of the nation collectively will not be at all hard to deal with.

PROPRIETOR PURSER

M. W. G. Purser last Friday made his bow to the Port Hope public as the new proprietor of the Port Hope Times—the self-announced exponent of Conservatism, fair play and honesty. By this time Mr. Purser will no doubt have a fyle full of suggestions how to improve his paper. If he publishes certain articles he will be called too fresh. If he leaves them out, some one will whisper to him that there is danger of his making the paper stale. If he criticizes any one keenly, the victim [illegible] a writ. Should he hand out the salve and praise, the pleased personage comes in and buys a dozen papers, or sends a friend. Sometimes the pleased person pays for these papers, and sometimes he doesn't.

Mr. Purser has our sympathy as well as our congratulations.

WHO IS WHO

It isn't the Irishman who leads the list in Canada's penitentiary population. Only 54 Irishmen are there. The Scotch, ever wise with their baubees, are still lower on the list and according to the recent report from the penitentaries there are only 34 Scotchmen there. The Englishman boost the figures a bit. There are 199 of the native-born sons of Old England behind the penitentiary bars in Canada. But that is not many for the host of Englishmen here.

Then where are our prisons recruited from? Oh! the foreigners, of course, the stabbing, jabbing, shooting foreigners. Wrong sir, the much abused foreigners do not seem to figure very heavily in police and detective annals except for being drunk and disorderly. It is the Canadian himself. There are 1046 Canadians in the penitentary at present and it goes without saying that there are men in penitentiary who should be outside, and men outside who should be in. Our friend to the south, Uncle Sam, is responsible for 188 crooks who are doing time behind stone walls. The other principal nations are:—Italy, 71; Russian, 31; Germeny, 27; Austria, 23; France, 19; Denmark, 15; China, 16; Other countries, 49.

So remember that 77 per cent. of our penitentiary population is made up of Canadian and British born, and 10 per cent. from the United States. Don't abuse the foreigner too much. Only 13 per cent. of the population in Canada's pens are foreigners.

We can't well throw stones at foreigners.

SPIRITUALISM

The Kingston Whig is discussing Madame Poladino. The Madame has been doing wonderful stunts abroad. She is a professed spiritualist, and of course the lights were out when the tables tipped, the bells jingled and the guitar sounded. But a man hid beneath the table and found that the medium was elevating it by her knee, her foot played the guitar. He caught her by the ankle and the spirit screamed.

Madame Paladino is an advertized medium of world-wide fame, and spiritualists all over the country are much in earnest in denying that the man beneath the table is telling the truth. Perhaps he had hold of the wrong leg.

There is no doubt but there is a great deal of fake about much that is called spiritualism, and there is also no doubt, but that some psychic pheomona are true.

Flammarion, the eminent French astronomer, philosopher and student of the unknown world, has written a book called "The Unknown." It is bristling, not with seances and mediums, but strange facts unexplainable by man. A woman in Paris, France, fell to the ground in a faint. In a vision she saw her brother shot in Africa. He was shot at the hour and day of the vision. Hundreds of such incidents as these, with names attached, and some from very high dignitaries of church and state, will at least lead the scoffer to think there may be something in spiritualism, and in the force of departing and personality of departed spirits.

HER TRIUMPH

Miss Julia Choate was at the Conservatory of Music last night presented with two medals for excellence of violin work. The young lady is to be congratulated. In her glad hour of Tuesday evening all the disappointments of the early stage were forgotten. The tiresome hours in gaining a knowledge how first to hold the violin, then how to use the bow and all the rest of the exacting routine the following of which is so necessary to perfected elegance and artistic work.

Many are the young men and women who have taken up music and thrown it aside, taken up French to forget it, took fitful starts at shorthand and dropped it. And then they wonder why it is that they never succeed.

Miss Choate has won a triumph and her determination and artistic temperament should win other laurels for her if she perseveres to the end.

CATARRH CANNOT BE CURED

with LOCAL APPLICATIONS, as they cannot reach the seat of the disease. Catarrh is a blood or constitutional disease, and in order to cure it you must take internal remedies. Hall's Catarrh Cure is taken internally, and acts directly on the blood and mucous surfaces. Hall's Catarrh Cure is not a quack medicine. It was prescribed by one of the best physicians in this country for years, and is a regular prescription. It is composed of the best tonics known, combined with the best blood purifiers, acting directly on the mucous surfaces. The perfect combination of the two ingredients is what produces such wonderful results in Curing Catarrh. Send for testimonials free.

F. J. CHENEY & CO., Props., [illegible]

Sold by all Druggists, price 75c.
Take Hall's Family Pills for constipation.

MOUNT JULIAN

Mt. Julian summer resort promises to be as popular as ever this season and is looking very beautiful with its green verdure and inviting shades.

With the advantages of efficient steamer service, the daily mail, the general stores and its well known "Inn" it offers many inducements to the camping householder or summer tourist.

Amongst the guests at present at the inn are:—Mr. and Mrs. Gaylord, Mr. and Mrs. Kelly, Mr. Griffin and Dr. Purdy, of New York.

Mr. Wm. Garfet and Mr. Frank Garfet, of Port Hope, Mrs. (Dr.) Bell, of Apsley.

Mrs. W. M. Church has opened her cottage, Cedar Brae, for the season.

Mr. Roy Thompson, of the Ottawa Bank, Peterborough, spent the week end with his parents, accompanied by his friend, Mr. Roy Taylor, at the Mt. Julian Inn.

LODGE OF I. O. F. FORMED.

A lodge of the Independent Order of Foresters has been opened here and made their first formal appearance at divine service in Eden church on Sunday, June 12th, when an impressive sermon on the duties and privileges of the order was preached to them by Rev. H. Garbutt, of Apsley circuit, from the text "Am I My Brother's Keeper,' Gen. 4th and 9th. Mr. Garbutt was assisted in the service by the Rev. Mr. Crewes, of Holy Trinity church.

The lodge has among its members the best young men of Mt. Julian and we wish it success.

The following have been appointed officers of the lodge, which is called Court Mount Julian No. 1896.

Samuel Wilson, C.D.
Travers Shewn, C.R.
Roland McCauley, V.C.R.
Alex. Reid, F.S.
Wellington McCauley, O.
Gordon Reid, S.W.
Howard Reid, S.B.
Alexander Bell, Court Physician.
Victor Shewn, P.C.R.
Cecil P. Shewn, R.S.
Albert Reid, Treas
George Lean, Organist.
Bruce Reid, J. W.
William Shewn, J.B.

At the last meeting of the lodge Cecil P. Shewn was appointed delegate to the convention of the I.O.F, to be held in Picton on 25th and 26th of August.

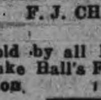

Wood's Phosphodine, The Great English Remedy. Tones and invigorates the whole nervous system, makes new Blood in old Veins. Cures Nervous Debility, Mental and Brain Worry, Despondency, Sexual Weakness, Emissions, Spermatorrhoea, and Effects of Abuse or Excesses. Price $1 per box, six for $5. One will please, six will cure. Sold by all druggists or mailed in plain pkg. on receipt of price. New pamphlet mailed free. The Wood Medicine Co. (formerly Windsor) Toronto, Ont.

PILES.

You will find relief in Zam-Buk! It eases the burning, stinging pain, stops bleeding and brings ease. Perseverance, with Zam-Buk, means cure. Why not prove this? All Druggists and Stores.—50c box.

Zam-Buk FOR ALL SUMMER SORES.

Chesterfield Superficiality.

Chesterfield's idea of excellence was essentially superficial, for his praise of solid acquirement and genuine principle is always coupled with the assertion of their entire inutility if unaccompanied by grace, external polish and an agreeable manifestation. He omits all consideration of their intrinsic worth and absolute dignity. Their value to the individual, according to him, is wholly proportioned to his skill in using them in a social form.

In one of his earlier letters to Philip Stanhope he writes: "What an advantage has a graceful speaker with genteel motions, a handsome figure, over one who shall speak full as much good sense, but who is destitute of these ornaments! In business how prevalent are the graces, how detrimental is the want of them! If you should not acquire manners, all the rest will be of little use to you. By manners I mean engaging, insinuating, shining manners, a distinguished politeness, an almost irresistible address, a superior gracefulness in all you say and do." He would have manners overlay individuality and goes so far as to declare that a soldier is a brute, a scholar a pedant and a philosopher a cynic without good breeding.—London Standard.

C.P.R. telegraphers will receive an increase of $5 per month.

COAL RESULTS

We sell the very best quality of hard coal, as good as we know how to buy.

¶ Are you getting results from the coal you are now using? Are you sure it is good? Are you burning it the right way?

¶ There is a deal of difference in how you handle the range or furnace. Our long experience tells us that fact, and we are ready to advise any in doubt as to the best way to make use of coal as fuel.

$7.10 Per Ton

THE PETERBORO FUEL & CARTAGE CO LIMITED

162 Charlotte-St. Telephones—(Bell [illegible] 270 (Machine)—270.
134 Aylmer-St. Tel. Bell 302.

COAL THAT IS COAL

Is the LEHIGH VALLEY COAL at $7.10 PER TON

Hardwood

First Class. - - - Best in City.

Four Foot $6.00 Per Cord

Cut and split as desire

—AT—

J. E. A. FITZGERALD

Phone 111.

THE MARKETS.

Liverpool and Chicago Wheat Futures Close Higher—Live Stock—Latest Quotations.

Tuesday Evening, June 21.

Liverpool wheat futures closed to-day 1⅛d higher than yesterday, corn ⅝d higher.

July wheat at Chicago closed 2¾c higher than yesterday, July corn ⅝c higher, and July oats 1c higher.

Winnipeg Options.

July wheat at Winnipeg closed 3¾c higher than yesterday, July oats ⅞c higher.

Wheat—June 96c, July 96¾c, Oct. 92⅞c.
Oats—June 32⅞c, Oct. 33¾c.

Toronto Grain Market.

Wheat, fall, bush.	$1 00	to $....
Wheat, red, bush.	0 98	....
Wheat, goose, bush.	0 98	....
Buckwheat, bushel	0 56	....
Rye, bushel	0 68	....
Barley, bushel	0 48	....
Peas, bushel	0 72	....
Oats, bushel	0 38	0 39

Toronto Dairy Market.

Cheese, per lb.	0 12	0 12½
Butter, separator, dairy, lb.	0 20	0 21
Butter, store lots	0 18	0 19
Butter, creamery, solids	0 22	....
Butter, creamery, lb. rolls	0 23	0 24
Eggs, new-laid	0 20	0 21
Honey, extracted	0 10½	....
Honey, combs, dozen	2 25	2 75

New York Dairy Market.

NEW YORK, June 21.—Butter—Firmer; receipts, 24,250; creamery, specials, 28¼c to 28¾c; extras, 27¾c; third to first, 25c to 27c; state dairy, common to finest, 23c to 27c; process, second to specials, 22½c to 25½c.

Cheese—Unchanged, steady; receipts, 14,753.

Eggs—Firm; receipts, 25,183; state, Pennsylvania and nearby, hennery, white, 26c to 28c; do., gathered, white, 24c to 26c; do., hennery, brown, 23c to 25c; do., gathered, brown, 21c to 23c; fresh gathered, extra first, 20½c to 21c; first, 19c to 20c.

CATTLE MARKETS.

Cattle In Light Demand at Buffalo—Hogs Slightly Higher.

LONDON, June 21.—London and Liverpool cables quote live cattle (American) steady, at 14c to 15c, dressed weight; refrigerator beef steady, at 12c to 12½c per pound.

Toronto Live Stock.

TORONTO, June 21.—Receipts of live stock as reported by the railways were 74 carloads, consisting of 1008 cattle, 839 hogs, 861 sheep, 292 calves.

Exporters.

Geo. Rowntree bought 112 exporters; steers at $7 to $7.40, and bulls at $5.50 to $6.10.

Butchers.

Geo. Rowntree bought 220 butchers for the Harris Abattoir Co. Steers and heifers at $5.60 to $6.40; cows, $3 to $5.30; bulls, $4.75 to $6.10.

Milkers and Springers.

The market for milkers and springers was not as active as usual, but all good to choice cows will bring fair prices still. One eastern buyer, Mr. Deziell, was on the market. Prices ranged from $35 to $60. Common cows are slow sale and not wanted.

Veal Calves.

Receipts of veal calves were moderate. Prices ranged from $3 to $6.25 per cwt.

Sheep and Lambs.

Sheep, ewes, sold at $4.50 to $5.40; rams, $3.50 to $4 per cwt.; lambs, $7 to $8 per cwt., or in other words 7c to 8c per lb.

Hogs.

Mr. Harris quoted prices, unchanged at $9.25 fed and watered and $8.90 f.o.b. cars.

East Buffalo Cattle Market.

EAST BUFFALO, June 21.—Cattle—Receipts, 600 head; demand light; steady to easy; prime steers, $8.25 to $8.50.

Veals—Receipts, 250 head; slow and 50c lower, $7 to $8.50.

Hogs—Receipts active and 25c to 35c higher; heavy, $10.05 to $10.10; mixed, $10.10 to $10.15; yorkers, $10.10 to $10.20; pigs, $10.20 to $10.25; roughs, $9 to $9.10; stags, $7.50 to $8; dairies, $9.75 to $10.

Sheep and Lambs—Receipts, 3200 head; slow; lambs and wethers 25c lower; lambs, $6 to $8; wethers, $4.75 to $5.

New York Live Stock.

NEW YORK, June 21.—Beeves—Receipts, 546; no trading in live cattle; steady feeling; dressed beef in fair demand, at 9c to 12½c for native sides.

Calves—Receipts, 155; nothing doing in live calves; nominally weak; dressed calves in moderate demand; city dressed veals, 12c to 14c; country dressed calves, 9c to 12½c.

Sheep and Lambs—Receipts, 6654; sheep and lambs lower; sheep, $3 to $5; lambs, $7 to $7.62½; a few at $8; yearlings, $5 to $6.

Hogs—Receipts, 2002; nominally firm in Buffalo, and western advices.

Chicago Live Stock.

CHICAGO, June 21.—Cattle—Receipts 3500; market dull; steers, $6.25 to $8.85; cows, $4.25 to $5.75; heifers, $4 to $6.50; bulls, $4.50 to $6; calves, $3 to $8.75; stockers and feeders, $4.75 to $6.

Hogs—Receipts, 12,000; market 5c to 10c higher; choice, heavy, $9.60 to $9.65; butchers, $9.65 to $9.75; light, mixed, $9.60 to $9.70; choice, light, $9.70 to $9.80; heavy, packing, $9.45 to $9.50; pigs, $9.25 to $9.50; bulk of sales, $9.60 to $9.70.

Sheep and Lambs—Receipts, 12,000; market steady; sheep, $4 to $5.25; yearlings, $5.75 to $6.50; lambs, $6.40 to $7.25; spring lambs, $7.50 to $8.50.

BASEBALL YESTERDAY.

Eastern League Standing.

Clubs.	Won.	Lost.	Pct.
Newark	32	23	.580
Rochester	29	22	.569
Toronto	29	24	.547
Providence	25	21	.543
Baltimore	26	25	.510
Buffalo	21	28	.429
Jersey City	20	28	.417
Montreal	17	28	.378

Tuesday's scores: Jersey City 1, Toronto 0; Providence 7, Rochester 3; Montreal 3, Newark 2; Baltimore 6, Buffalo 4.

Games to-day: Toronto at Jersey City, Montreal at Newark, Buffalo at Baltimore, Rochester [illegible]

National League Standing.

Clubs.	Won.	Lost.	Pct.
Chicago	34	16	.680
New York	30	21	.589
Pittsburg	25	23	.521
Cincinnati	25	25	.500
St. Louis	25	28	.472
Brooklyn	23	28	.451
Philadelphia	22	27	.449
Boston	19	35	.353

Tuesday's scores: Chicago 1, Cincinnati 0; New York 12, Brooklyn 1; Boston 3—0, Philadelphia 2—12; Pittsburg 5—10, St. Louis 6—3.

Games to-day: Boston at Philadelphia, New York at Brooklyn, Chicago at Cincinnati.

American League Standing.

Clubs.	Won.	Lost.	Pct.
Philadelphia	33	17	.660
Detroit	36	21	.632
New York	30	18	.571
Boston	26	24	.520
Cleveland	20	25	.444
Washington	23	30	.434
Chicago	21	28	.429
St. Louis	12	38	.240

Tuesday's scores: Boston 3, Washington 2; Detroit 8, St. Louis 0; Cleveland 3—0, Chicago 2—3; Philadelphia 7—7, New York 4—1.

Games to-day: Boston at Washington, Philadelphia at New York, Chicago at Cleveland, St. Louis at Detroit.

Seven-year-old Allan Miner, of Keewatin, fell off a wharf and was drowned.

RATES

10 Words—1 TIME, 10 Cents
25 Words—1 TIME, 25 Cents
25 Words—2 TIMES, 38 Cents
25 Words—3 TIMES, 50 Cents
25 Words—6 TIMES, 75 Cents
LOCALS (Reading Type) 48 cts per inch (4 cents per line.)
LOCALS in Dark-Type 60c per inch (5 cents per line.)

REVIEW WANT ADVTS.

The Review want advertisements are read by thousands, for people want what they want when they want it.

If you need help,—Servants, hands, or workmen try the Review want ad columns.

If you have anything to sell, from a pickaxe to an Auto, use the Review want ad columns.

If you have lost anything try a want ad in the Review and almost certainly you will recover the lost article. If you want an owner for anything found a Review want ad will bring the owner to light.

One Cent Per Word

Advertisements under this head 1c per word

Advertisers, if they prefer, may use as many as 25 words at the rate of 25c for one insertion, 38c for two insertions, and 50c for three insertions.

Lost or Found

LOST

SATURDAY EVENING, OVAL GOLD LOCKET. Initials G.D.M. engraved on it. Finder please leave at this Office. 3d

LOST

IN THE BUSINESS PART OF THE CITY—A single setting, Ladies' Diamond Ring. Reward for return to Review Office. 2d

Wanted

WANTED

A PLAIN COOK. APPLY MRS. TRAVERS, 273 Hunter Street. tf

WANTED

A GOOD DINING ROOM GIRL. Good wages. Apply Munro House. 3d

GIRLS WANTED

BY CANADIAN GENERAL ELECTRIC COMPANY. Apply at Gate House. 6d1w

WANTED

A TEACHER FOR SCHOOL SECTION NO. 10 Emily, Victoria County. Duties to commence after summer holidays. Herbert Jackson, Secretary Treasurer, Peterboro' P. O. Phone 571, ring 4. 3d1w

HELP SUPPLIED

WE SUPPLY YOU, WITHOUT TROUBLE or cost, both skilled and unskilled labor. People's Employment Bureau 206 Charlotte street.

HELP WANTED

ALL KINDS. IF YOU ARE OUT OF EMployment call at 256 Charlotte street, People's Employment Bureau.

For Sale or To Rent

TO LET FOR THE SEASON

FURNISHED COTTAGE AT CHEMONG PARK. Apply to Vincent Eastwood, Royal Bank.

FOR SALE

CHEAP. TWO FIRST CLASS FIRE PROOF Safes. One large and one medium size. Combination locks. Also one Parrot's Cage. Apply—J. J. Turner & Sons, George Street. 6d

TO RENT

NO. 228 RUBIDGE ST., 8 ROOMS. MODERN improvements. Immediate possession. Apply at No. 224 Rubidge Street.

TO RENT

Convenient and comfortable sets of rooms, with all modern improvements. In the Lundy Block, George Street.

Rooms suitable for young men taking meals out.

Several Dwelling Houses for rental.

Apply to—D. J. LUNDY, Over Dennistoun, Peck and Kerr's Office, Water Street.

General

LAWN MOWERS

See our new patent ball bearing, self sharpening, easy running mowers.

Mowers sharpened & repaired.

SATISFACTION GUARANTEED.

MILLARD'S BICYCLE SHOP

Metherel's Old Stand, Hunter St., near Aylmer St. Phone 1256.

Children's Aid Society

FOR THE CARE OF NEGLECTED AND ILL-TREATED CHILDREN.

Incorporated by Act of Legislature. Information required. Informatio kept strictly private.

CHILDREN FOR ADOPTION

GEO. COCHRANE, AGENT and ASST SEC.
Phone George St

R & O Richelieu Ontario Nav Co.

Steamer "Bellville"

Leaves Hamilton 12.00 noon, Toronto 7.30 P.M. Tuesday for Bay of Quinte, 1000 Islands, Montreal and intermediate ports.

Toronto Montreal Line Steamers "Toronto" and "Kingston"

Commencing June first Steamers leave Toronto 3 00 P.M. daily except Sunday. From July first daily, for Rochester, 1000 Islands, running rapids St. Lawrence to Montreal, Quebec and Saguenay River points.

For folders, rates etc., apply to W. Bunton or W. McIlroy, or write—

H. FOSTER CHAFFEE, A.G.P.A. Toronto, Ont.

CANADIAN PACIFIC

SPECIAL STEAMBOAT EXPRESS

Leaves TORONTO, 1.00 p.m., on sailing days running direct to wharf at Owen Sound.

Monday .... S. S. "Athabasca"
Tuesday .... S. S. "Keewatin"
Wednesday .... S. S. "Alberta"
Thursday .... S. S. "Manitoba"
Saturday .... S. S. "Assiniboia"

Sailing from Owen Sound for Soo, Port Arthur, Fort William. Direct connection for Winnipeg, Pacific Coast points, etc., Japan, China, Australia.

See any Agent, or write

R. L. Thompson, D.P.A., Toronto,

GRAND TRUNK RAILWAY SYSTEM

DOMINION DAY RETURN TICKETS —AT— Single Fare

Between all stations in Canada, also to Detroit and Port Huron, Mich., Niagara Falls and Buffalo, N. Y.

GOOD GOING JUNE 30th and JULY 1st.

Return Limit July 4th, 1910.

NORTHERN NAVIGATION COMPANY GRAND TRUNK ROUTE.

Sailings of passenger steamers from Sarnia for Soo, Port Arthur and Duluth, every Monday, Wednesday and Saturday at 3.30 p.m. Only the Wednesday and Saturday steamers go to Duluth.

Sailings from Collingwood 1.30 p.m. and Owen Sound 11.45 p.m. Wednesdays and Saturdays for Soo and Georgian Bay Ports.

Information from—

W. BUNTON, City Agent — F. SANDY, Station Agent

CANADIAN NORTHERN

THE QUICKEST ROUTE —TO— MUSKOKA

The centre of the Muskoka district reached direct by the Lake Shore Line. Boatside stations at Bala Park and Lake Joseph.

THE LAKE SHORE EXPRESS (Trains 3 and 4)

A magnificently equipped solid vestibule train, observation parlor cars and coaches de luxe. In appointment, in a class by itself.

Three trains every week day, 8.00 A.M., 10.00 A.M., 5.15 P.M., providing the comfortable way to visit Beaverton, Sparrow Lake Muskoka Lakes, Parry Sound, Georgian Bay, the Magnetawan Country, Pickerel and French Rivers

Ticket Offices — Corner King and Toronto Streets and Union Station.

Toronto Savings & Loan Company

Notice is hereby given that a Quarterly Dividend of 2% for the three (3) months ending 30th. June, being at the rate of Eight per cent (8%) per annum, has been declared upon the Capital Stock of this Institution, and the same will be payable at the offices of the [illegible] this City on and after July 2nd, 1910.

The transfer books will be closed from the 17th. to the 30th. day of June both days inclusive.

By order of the Board,

W. G. MORROW, Managing Director

Peterborough, June 3rd, 1910.

ARE YOU INTERESTED

In the purchase sale or exchange of Real Estate of any kind? If so, IT WILL PAY YOU to see A. BROWN & COMPANY. We have been very successful in arranging suitable exchanges for our clients; sometimes you may want a larger or smaller property, or in a different part of the city; a city property for a farm, and a very suitable exchange can be arranged. Come in and talk your wants over with us. Our eleven year's experience is at your service.

A. Brown & Co

396 Water Street. Phone 126

Life Insurance

The Mutual Life of Canada

HEAD OFFICE, WATERLOO, ONT

S. E. SALLS, General Agent

392 Water Street, - Peterborough

Medical

DR. BUCHANAN

F.R.C.S., Edinb.; M.R.C.S., Eng.; L.R.C.P., Lon. Specialist Eye, Ear, Nose and Throat. Phone 519. 169 Charlotte St. Hours—9-11 a.m., 2-4 p.m. 7-8 p.m.

DR. G. C. LEACH

Late House Surgeon of Lakeside Hospital, Cleveland, Ohio; also of Cook County Hospital, Chicago. OFFICE—224 Hunter St., formerly occupied by Dr. Coughlin. Phone Bell 219. Special Attention to Diseases of Women

DR. JAS. V. GALLIVAN

Office cor. Hunter and Aylmer Sts. Late house Surgeon of St. John's Hospital, New York. Lic. University of New York. Telephone 686.

DR. E. A. HAMMOND

Late assistant Westminster Hospital, Brompton Hospital, National Heart Hospital, St. John's Skin Hospital, London, Eng. Also of Rotunda Maternity Hospital, Dublin. Special—Diseases of Heart, Skin and Stomach

Office—548 Water Street.

Bell Phones, Office 462—House 1301

Osteopathy

DR. ASA G. WALMSLEY

Osteopathic Physician

Office over Canadian Bank of Commerce, Hunter Street entrance.

Office Hours—9 to 12 a.m. 2 to 5 p.m. Evenings by appointment. Consultation free. Bell Phone 649

Legal

RUDDY & BURNHAM

Barristers, Solicitors, etc.

Offices, corner George and Hunter Sts., Peterborough

Money to Loan.

SUCCESSORS TO GEORGE EDMISON, K. C.

ROBERT RUDDY, K.C. — J. H. BURNHAM

O'CONNELL & GORDON

BARRISTERS, SOLICITORS AND NOTARIES

Hunter Street, two doors west of Post Office.

DANIEL O'CONNELL — GEORGE N. GORDON

A. E. DIXON

Barrister, Solicitor, etc.

Office corner Hunter and George Sts., Peterboro. Entrance next to W. Madill's Drug Store.

R. E. WOOD

BARRISTER, SOLICITOR, Etc. Office removed from Bank of Commerce Building to 435 George street, recently occupied by E. B. Edwards. MONEY TO LOAN

W. H. MOORE

BARRISTER SOLICITOR, in the Supreme Court etc. Office—Hunter street, first stairs west of Post Office.

HALL, HAYES & HALL

BARRISTERS, SOLICITORS and NOTARIES PUBLIC, Hunter Street, Peterborough, next the English Church. MONEY TO LOAN at the lowest rates of interest.

E. H. D. HALL — LOUIS M. HAYES, K.C. — D. C. HALL

HALL, MEDD & DAVIDSON

(Successors to Stratton & Hall)

BARRISTERS, SOLICITORS, Etc., Peterborough Ont. Office—Corner of Hunter and Water S over Bank of Commerce.

E. B. HALL M.P. — S. T. MEDD. — W. S. DAVIDSON

DENNISTOUN, PECK & KERR

BARRISTERS, SOLICITORS, NOTARIES, 415 Water Street, Peterborough.

Money to loan at lowest current rates of interest. Easy terms of repayment.

E. A. PECK — F. D. KERR — R. M. DENNISTOUN

Money

BENNET & GOODWILL

BARRISTERS, SOLICITORS, Etc., 375 Water Peterborough. Telephone No. 191.

Money at Current Rates Upon Easy Terms.

J. W. BENNET. — R. L. GOODWILL

Money to Loan

at lowest current rates

—ON—

FARM, TOWN OR VILLAGE PROPERTY ON EASIEST TERMS OF REPAYMENT

HALL, MEDD & DAVIDSON

Successors to Stratton

BARRISTERS. Office—Corner of Hunter Water Streets over Bank of Commerce

LUMBER

And builders' materials of all kinds—Shingles, Scantlings, Joist and Bill Stuff—Mouldings, Casings and Base and all kinds of finish. Boxes and Box Shooks.

ALF. McDONALD ESTATE

Point St. Charles Mills

EAST CITY COAL AND WOOD YARD

MAIN OFFICE—111 Hunter Street East. Phone 96

All sizes of the best mined coal delivered promptly to all parts of the city. Terms, Strictly Cash.

$7.10 Per Ton for June

We have installed a saw and splitting machine and are prepared to cut and split wood in any desired length. Best prices.

WEIR & O'BRIEN

ARCH WEIR — JAMES O'BRIEN

What You Should Take!

Any physician will tell you that the constant use of liver pills, purgative tablets and powerful powders are injurious to the system.

Any physician will tell you that the regular use of Abbey's Salt for Biliousness, Constipation and Stomach Trouble, will rid you of these distressing complaints—and at the same time, benefit the whole system.

Abbey's Effervescent Salt

Abbey's Salt is pleasant to take and does not gripe.

25c. and 60c.—at all dealers.

The Mystery of The Yellow Room

By GASTON LEROUX

COPYRIGHT, 1908, By BRENTANO'S.

I looked at the keeper when he put the last question, and I am much mistaken if I did not detect an evil smile on his lips. At that moment the noise of loud quarreling reached us. We even thought we heard a dull sound of blows, as if some one was being beaten. The Green Man quickly rose and hurried to the door by the side of the fireplace, but it was opened by the landlord, who appeared and said to the keeper:

"Don't alarm yourself, monsieur. It is my wife. She has the toothache." And he laughed. "Here, Mother Angenoux; here are some scraps for your cat."

He held out a packet to the old woman, who took it eagerly and went out of the door, closely followed by her cat.

"Then you won't serve me?" asked the Green Man.

Daddy Mathieu's face was placid and no longer retained its expression of hatred.

"I've nothing for you—nothing for you. Take yourself off."

The Green Man quietly refilled his pipe, lit it, bowed to us and went out. No sooner was he over the threshold than Daddy Mathieu slammed the door after him, and, turning toward us, with eyes bloodshot and frothing at the mouth, he hissed to us, shaking his clinched fist at the door he had just shut on the man he evidently hated:

"I don't know who you are who tell me 'We shall have to eat red meat now,' but if it will interest you to know it—that man is the murderer!"

With which words Daddy Mathieu immediately left us. Rouletabille returned toward the fireplace and said:

"Now we'll grill our steak. How do you like the cider? It's a little tart, but I like it."

We saw no more of Daddy Mathieu that day, and absolute silence reigned in the inn when we left it after placing 5 francs on the table in payment for our feast.

Rouletabille at once set off on a three mile walk around Professor Stangerson's estate. He halted for some ten minutes at the corner of a narrow road black with soot near to some charcoal burners' huts in the forest of St. Genevieve, which touches on the road from Epinay to Corbeil, to tell me that the murderer had certainly passed that way before entering the grounds and concealing himself in the little clump of trees.

"You don't think, then, that the keeper knows anything of it?" I asked.

"We shall see that later," he replied. "For the present I'm not interested in what the landlord said about the man. The landlord hates him. I didn't take you to breakfast at the Donjon inn for the sake of the Green Man."

Then Rouletabille, with great precaution, glided, followed by me, toward the little building which, standing near the park gate, served for the home of the concierges who had been arrested that morning. With the skill of an acrobat he got into the lodge by an upper window which had been left open and returned ten minutes later. He said only "Ah!" a word which in his mouth signified many things.

We were about to take the road leading to the chateau when a considerable stir at the park gate attracted our attention. A carriage had arrived, and some people had come from the chateau to meet it. Rouletabille pointed out to me a gentleman who descended from it.

"That's the chief of the Paris police," he said. "Now we shall see what Frederic Larsan has up his sleeve and whether he is so much cleverer than anybody else."

The carriage of the chief was followed by three other vehicles containing reporters, who were also desirous of entering the park. But two gendarmes stationed at the gate had evidently received orders to refuse admission to anybody. The chief of police calmed their impatience by undertaking to furnish to the press that evening all the information he could give that would not interfere with the judicial inquiry.

CHAPTER XI.

In Which Frederic Larsan Explains How the Murderer Was Able to Get Out of the Yellow Room.

AMONG the mass of papers, legal documents, memoirs and extracts from newspapers which I have collected relating to the mystery of the yellow room there is one very interesting piece. It is a detail of the famous examination which took place that afternoon in the laboratory of Professor Stangerson before the chief of police. This narrative is from the pen of M. Maleine, the registrar, who, like the examining magistrate, had spent some of his leisure time in the pursuit of literature.

THE REGISTRAR'S NARRATIVE.

The examining magistrate and I, says M. Maleine, found ourselves in the yellow room in the company of the builder who had constructed the pavilion after Professor Stangerson's designs. He had a workman with him. M. de Marquet had had the walls laid entirely bare—that is to say, he had had them stripped of the paper which had decorated them. Blows with a pick here and there satisfied us of the nonexistence of any sort of opening. The floor and the ceiling were thoroughly sounded. We found nothing. There was nothing to be found. M. de Marquet appeared to be delighted and never ceased repeating:

"What a case! What a case! We shall never know, you'll see, how the murderer was able to get out of this room!"

Then suddenly, with a radiant face, he called to the officer in charge of the gendarmes.

"Go to the chateau," he said, "and request M. Stangerson and M. Robert Darzac to come to me in the laboratory, also Daddy Jacques, and let your men bring here the two concierges."

Five minutes later all were assembled in the laboratory. The chief of police, who had arrived at the Glandier, joined us at that moment. I was seated at M. Stangerson's desk ready for work when M. de Marquet made us the following little speech, as original as it was unexpected:

"With your permission, gentlemen, as examinations lead to nothing, we will for once abandon the old system of interrogation. I will not have you brought before me one by one, but we will all remain here as we are—M. Stangerson, M. Robert Darzac, Daddy Jacques and the two concierges, the chief of police, the registrar and myself. We shall all be on the same footing. The concierges may for the moment forget that they have been arrested. We are going to confer together. We are on the spot where the crime was committed. We have nothing else to discuss but the crime. So let us discuss it freely, intelligently or otherwise, so long as we speak just what is in our minds. There need be no formality or method, since this won't help us in any way."

Then, passing before me, he said in a low voice:

"What do you think of that, eh? What a scene! Could you have thought of that? I'll make a little piece out of it for the vaudeville." And he rubbed his hands with glee.

I turned my eyes on M. Stangerson. The hope he had received from the doctor's latest reports, who had stated that Mlle. Stangerson might recover from her wounds, had not been able to efface from his noble features the marks of the great sorrow that was upon him. He had believed his daughter to be dead, and he was still broken by that belief. His clear, soft blue eyes expressed infinite sorrow.

"Now, M. Stangerson," said M. de Marquet, with somewhat of an important air, "place yourself exactly where you were when Mlle. Stangerson left you to go to her chamber."

M. Stangerson rose and, standing at a certain distance from the door of the yellow room, said in an even voice and without the least trace of emphasis, a voice which I can only describe as a dead voice:

"I was here. About 11 o'clock, after I had made a brief chemical experiment at the furnaces of the laboratory, needing all the space behind me, I had my desk moved here by Daddy Jacques, who spent the evening in cleaning some of my apparatus. My daughter had been working at the same desk with me. When it was her time to leave she rose, kissed me and bade Daddy Jacques good night. She had to pass behind my desk and the door to enter her chamber, and she could do this only with some difficulty—that is to say, I was very near the place where the crime occurred later."

"And the desk?" I asked, obeying, in thus mixing myself in the conversation, the express orders of my chief. "As soon as you heard the cry of 'Murder!' followed by the revolver shots, what became of the desk?"

Daddy Jacques answered.

"We pushed it back against the wall here, close to where it is at the present moment, so as to be able to get at the door at once."

I followed up my reasoning, to which, however, I attached but little importance, regarding it as only a weak hypothesis, with another question.

"Might not a man in the room, the desk being so near to the door, by stooping and slipping under the desk have left it unobserved?"

"You are forgetting," interrupted M. Stangerson wearily, "that my daughter had locked and bolted the door, that the door had remained fastened, that we vainly tried to force it open when we heard the noise and that we were at the door while the struggle between the murderer and my poor child was going on immediately after we heard her stifled cries."

I rose from my seat and once more examined the door with the greatest care. Then I returned to my place, with a despairing gesture.

"If the lower panel of the door," I said, "could be removed without the whole door being necessarily open the problem would be solved. But unfortunately that last hypothesis is untenable after an examination of the door. It's of oak, solid and massive. You can see that quite plainly in spite of the injury done in the attempt to burst it open."

"Ah," cried Daddy Jacques, "it is an old and solid door that was brought from the chateau. They don't make such doors now. We had to use this bar of iron to get it open, all four of us, for the concierge, brave woman she is, helped us. It pains me to find them both in prison now."

Daddy Jacques had no sooner uttered these words of pity and protestation than tears and lamentations broke out from the concierges. I never saw two accused people crying more bitterly. I was extremely disgusted. Even if they were innocent, I could not understand how they could behave like that in the face of misfortune. A dignified bearing at such times is better than tears and groans, which most often are feigned.

"Now, then, enough of that sniveling," cried M. de Marquet, "and in your interest tell us what you were doing under the windows of the pavilion at the time your mistress was being attacked, for you were close to the pavilion when Daddy Jacques met you."

"We were coming to help!" they whined.

"If we could only lay hands on the murderer he'd never taste bread again!" the woman gurgled between her sobs.

As before, we were unable to get two connecting thoughts out of them. They persisted in their denials and swore by heaven and all the saints that they were in bed when they heard the sound of the revolver shot.

"It was not one, but two shots, that were fired. You see you are lying. If you had heard one you would have heard the other."

"Mon Dieu! Monsieur, it was the second shot we heard. We were sound asleep when the first shot was fired."

"Two shots were fired," said Daddy Jacques. "I am certain that all the cartridges were in my revolver. We found afterward that two had been exploded, and we heard two shots behind the door. Was not that so, M. Stangerson?"

"Yes," replied the professor, "there were two shots—one dull and the other sharp and ringing."

"Why do you persist in lying?" cried M. de Marquet, turning to the concierges. "Do you think the police are the fools you are? Everything points to the fact that you were out of doors and near the pavilion at the time of the tragedy. What were you doing there? So far as I am concerned," he said, turning to M. Stangerson, "I can only explain the escape of the murderer on the assumption of help from these two accomplices. As soon as the door was forced open and while you, M. Stangerson, were occupied with your unfortunate child the concierge and his wife facilitated the flight of the murderer, who, screening himself behind them, reached the window in the vestibule and sprang out of it into the park. The concierge closed the window after him and fastened the blinds, which certainly could not have closed and fastened of themselves. That is the conclusion I have arrived at. If any one here has any other idea let him state it."

M. Stangerson intervened:

"What you say was impossible. I do not believe either in the guilt or in the connivance of my concierges, though I cannot understand what they were doing in the park at that late hour of the night. I say it was impossible, because Mme. Bernier held the lamp and did not move from the threshold of the room, because I as soon as the door was forced open threw myself on my knees beside my daughter, and no one could have left or entered the room by the door without passing over her body and forcing his way by me! Daddy Jacques and the concierge had but to cast a glance around the chamber and under the bed, as I had done on entering, to see that there was nobody in it but my daughter lying on the floor."

"What do you think, M. Darzac?" asked the magistrate.

M. Darzac replied that he had no opinion to express.

M. Dax, the chief of police, who so far had been listening and examining the room, at length deigned to open his lips:

"While search is being made for the criminal we had better try to find out the motive for the crime. That will advance us a little," he said. Turning toward M. Stangerson, he continued in the even, intelligent tone indicative of a strong character, "I understand that mademoiselle was shortly to have been married?"

The professor looked sadly at M. Robert Darzac.

"With my friend here, whom I should have been happy to call my son—with M. Robert Darzac."

"Mlle. Stangerson is much better and is rapidly recovering from her wounds. The marriage is simply delayed, is it not, monsieur?" insisted the chief of police.

"I hope so."

"What! Is there any doubt about that?"

M. Stangerson did not answer. M. Robert Darzac seemed agitated. I saw that his hand trembled as it fingered his watch chain. M. Dax coughed, as did M. de Marquet. Both were evidently embarrassed.

"You understand, M. Stangerson," he said, "that in an affair so perplexing as this we cannot neglect anything. We must know all, even the smallest and seemingly most futile thing concerning the victim, information apparently the most insignificant. Why do you doubt that this marriage will take place? You expressed a hope, but the hope implies a doubt. Why do you doubt?"

M. Stangerson made a visible effort to recover himself.

"Yes, monsieur," he said at length. "You are right. It will be best that you should know something which if I concealed it might appear to be of importance. M. Darzac agrees with me in this."

M. Darzac, whose pallor at that moment seemed to me to be altogether abnormal, made a sign of assent. I gathered he was unable to speak.

"I want you to know, then," continued M. Stangerson, "that my daughter has sworn never to leave me and adheres firmly to her oath in spite of all my prayers and all that I have argued to induce her to marry. We have known M. Robert Darzac many years. He loves my child, and I believed that she loved him, because she only recently consented to this marriage, which I desire with all my heart. I am an old man, monsieur, and it was a happy hour to me when I knew that after I had gone she would have at her side one who loved her and who would help her in continuing our common labors. I love and esteem M. Darzac both for his greatness of heart and for his devotion to science. But two days before the tragedy, for I know not what reason, my daughter declared to me that she would never marry M. Darzac."

A dead silence followed M. Stangerson's words. It was a moment fraught with suspense.

"Did mademoiselle give you any explanation—did she tell you what her motive was?" asked M. Dax.

"She told me she was too old to marry; that she had waited too long. She said she had given much thought to the matter, and while she had a great esteem, even affection, for M. Darzac she felt it would be better if things remained as they were."

"That is very strange," muttered M. Dax.

"Strange!" repeated M. de Marquet.

"You'll certainly not find the motive there, M. Dax," M. Stangerson said, with a cold smile.

"In any case, the motive was not theft," said the chief impatiently.

"Oh, we are quite convinced of that!" exclaimed the examining magistrate.

At that moment the door of the laboratory opened, and the officer in charge of the gendarmes entered and handed a card to the examining magistrate. M. de Marquet read it and uttered a half angry exclamation.

"This is really too much!" he cried.

"What is it?" asked the chief.

"It's the card of a young reporter engaged on the Epoque, a M. Joseph Rouletabille. It has these words written on it, "One of the motives of the crime was robbery."

The chief smiled.

"Ah, young Rouletabille! I've heard of him. He is considered rather clever. Let him come in."

M. Joseph Rouletabille entered the laboratory, bowed to us and waited for M. de Marquet to ask him to explain his presence.

"You pretend, monsieur, that you know the motive for the crime and that that motive—in the face of all the evidence that has been forthcoming—was robbery?"

"No, monsieur; I do not pretend that. I do not say that robbery was the motive for the crime, and I don't believe it was."

"Then what is the meaning of this card?"

"It means that robbery was one of the motives for the crime."

"What leads you to think that?"

"If you will be good enough to accompany me I will show you."

To be Continued.

CHAPTER XI.

M. STANGERSON, HIS EYES HAGGARD, HIS LIMBS TREMBLING, POINTED TO AN EMPTY BOOKCASE.

Matthew Brown, a well-known Calgary district rancher, took his life by jumping into the Bow river.

CARTER'S LITTLE LIVER PILLS.

CURE

Sick Headache and relieve all the troubles incident to a bilious state of the system, such as Dizziness, Nausea, Drowsiness, Distress after eating, Pain in the Side, &c. While their most remarkable success has been shown in curing

SICK

headache, yet Carter's Little Liver Pills are equally valuable in Constipation, curing and preventing this annoying complaint, while they also correct all disorders of the stomach, stimulate the liver and regulate the bowels. Even if they only cured

HEAD

Ache they would be almost priceless to those who suffer from this distressing complaint; but fortunately their goodness does not end here, and those who once try them will find these little pills valuable in so many ways that they will not be willing to do without them. But after all sick head

ACHE

Is the bane of so many lives that here is where we make our great boast. Our pills cure it while others do not.

Carter's Little Liver Pills are very small and very easy to take. One or two pills make a dose. They are strictly vegetable and do not gripe or purge, but by their gentle action please all who use them.

CARTER MEDICINE CO., NEW YORK.

Small Pill. Small Dose. Small Price.

Cook's Cotton Root Compound.

The great Uterine Tonic, and only safe effectual Monthly Regulator on which women can depend. Sold in three degrees of strength—No. 1, $1; No. 2, 10 degrees stronger, $3; No. 3, for special cases, $5 per box. Sold by all druggists, or sent prepaid on receipt of price. Free pamphlet. Address: THE COOK MEDICINE CO., TORONTO, ONT. (formerly Windsor)

Get . . . the Latest

We supply the correct things in

WEDDING INVITATIONS
MENUS
PROGRAMMES
ANNOUNCEMENTS
CALLING CARDS
And PERSONAL STATIONERY

The newest and latest types papers and extremely good work.

Review Printing Co
PETERBOROUGH

CASTORIA

The Kind You Have Always Bought, and which has been in use for over 30 years, has borne the signature of Chas. H. Fletcher, and has been made under his personal supervision since its infancy. Allow no one to deceive you in this. All Counterfeits, Imitations and "Just-as-good" are but Experiments that trifle with and endanger the health of Infants and Children—Experience against Experiment.

What is CASTORIA

Castoria is a harmless substitute for Castor Oil, Paregoric, Drops and Soothing Syrups. It is Pleasant. It contains neither Opium, Morphine nor other Narcotic substance. Its age is its guarantee. It destroys Worms and allays Feverishness. It cures Diarrhœa and Wind Colic. It relieves Teething Troubles, cures Constipation and Flatulency. It assimilates the Food, regulates the Stomach and Bowels, giving healthy and natural sleep. The Children's Panacea—The Mother's Friend.

GENUINE **CASTORIA** ALWAYS

Bears the Signature of

Chas. H. Fletcher

The Kind You Have Always Bought

In Use For Over 30 Years.

THE CENTAUR COMPANY, 77 MURRAY STREET, NEW YORK CITY.

IF YOU THINK OF PUTTING

VERANDAH CURTAINS OR AWNINGS

your house we will be pleased to give you n estimate for the work.

Verandah Furniture, Hammocks, Etc.

J. J. Turner & Sons

George Street.

GRAND TRUNK RAILWAY SYSTEM

RAILWAY TIME TABLE

	Arrive.	Depart
Lindsay, Orillia, Midland, Gravenhurst, North Bay, Stouffville and Toronto	11.40 a.m.	8.25 p.m
	9.00 p.m.	5.35 p.m
Port Hope, Toronto, London, Detroit, Chicago & West, Niagara Falls, Buffalo, Cobourg, Montreal and East	8.20 a.m.	11.40 p.m
	5.30 p.m.	900 a.m.
Toronto, Lindsay, Stouville, Uxbridge and Markham	10.05 p.m.	7.10 a.m.
Lindsay Local	8.15 a.m.	9.10 p.m
Hastings, Campbellford, Madoc, Belleville, Kingston, Montreal and East	8.10 a.m.	8.30 a.m
	8.55 p.m.	1.40 p.m
Lakefield	10.00 a.m.	8.35 a.m
	5.15 p.m.	12.20 p.m

CANADIAN PACIFIC RAILWAY

To Peterboro' Going East,
11.28 a. m., Norwood, Havelock, Ottawa, Montreal
7.51 p. m., Indian River, Norwood, Havelock, Tweed.
12.31 a. m. midnight, Havelock, Tweed, Smith's Falls, Montreal, Quebec, Portland, Boston and New England points. Ottawa express, Norwood, Havelock, Ivanhoe, Tweed, Smith's Falls, Carleton Jct., Ottawa.

To Peterboro' Going West,
5.26 a. m. for Toronto, Hamilton, Brantford New York, Woodstock, St. Thomas, Chicago, etc.
7.55 m. for Cavanville, Manvers, Pontypool Burkton, etc.
4.38 p m. Pontypool, Lindsay, Toronto, Hamilton, Galt, Woodstock, London, Detroit Chicago, also Fort William, Winnipeg and all points in North West Canada

Ladies and Gentlemen, Save Money

By having your last Spring's wardrobe renewed by the Dry-cleaning Process. Goods called for and delivered.

GEORGE R. RECORD

Phone 669   173 Simcoe St.

The Latest Coiffure

For The Ladies

If you want to wear your hair in the latest tyle you will need the following:—

TURBANS

in severa sizes, 25c, 35c, 50c each.

TURBAN BRAIDS

he very newest, all shades to match the hai for 80c and $1.00.

LARGE HAIR NETS from 5c to 25c

LARGE PINS in Amber Shells.

CALL AND SEE OUR NEW SHIPMENT OF HAIR ACCESSORIES

MRS. M. J. BYRNE

424 GEORGE ST   PHONE 226

"HOTEL LENOX" BUFFALO N. Y.

FIREPROOF THROUGHOUT

MODERN   HIGHEST GRAD
UNEXCELLED SERV CE.

Patrons may take Taxicabs or riages from Depots or Steamboat Landings direct to hotel, charging same to THE LENOX.

EUROPEAN PLAN
$1.50 per day and up

Attractive Restaurant Prices.

When in Buffalo stop at THE LENOX The accommodations and service sure to please.

C. A. MINER, Mgr

Real Estate Sales Room

2 storey and attic, red brick house, [illegible] cellar, concrete floors, hall, double parlors, dining room, kitchen, pantry, front and rear stairs, 4 bedrooms, modern bath room, furnace, grate, electric light, deep lot, with good stable and out building...... $6,500

2 storey and attic, red brick, south central, good cellar, hall, parlor, dining room, kitchen, pantry, wood shed and summer kitchen, front and rear stairs, 4 bedrooms and bath room; furnace, light, gas.................. $2,900

2 storey red brick, south central, stone foundation, cellar full size, hall, parlor, dining room, kitchen, pantry, summer kitchen and shed, front and rear stairs, 4 bedrooms, 2 closets, bath room, light. Reasonable terms, at... .... $2,500

2 storey red brick, south, near car line, large lot, stone cellar, hall, parlor, dining room, kitchen, pantry, front stairs, 3 bedrooms, 2 closets, bath room (not fitted), light, good well. Easy payments............ $2,000

2 storey white brick, south, good cellar, hall, parlor, kitchen, woodshed and summer kitchen, front stairs, 4 bedrooms, electric light, [illegible]

Cottage and Island, Stoney Lake convenient to store, post office and steamboat channel to Burleigh, island is nicely timbered, building large and well constructed $1,500

2 storey red brick house, south central, large, hall, parlors, dining room, kitchen, bedroom, pantry, front and rear stairs, 6 bedrooms, electric light, city water, large lot, stable.. $3,000

2 storey brick Store and Dwelling, west, large store with living apartments in rear and over shop, bath, furnace, light, good lot. Price...... $2,500

Lot, south, 90x112 to lane......... $12 per foot
Lots, north central 86 ft. deep... $20 per foot
Lot, south, 40x80 at $250

TO RENT

Cottage, Stoney Lake, good location, partly furnished, for season $50
Furnished house, north, all conveniences $30
4 room frame, east................ $5
4 room brick, west and north........ $6
7 room brick, west.................. $8
7 rooms, south, conveniences........ $12
8 rooms, south, all conveniences...... $16

J. T. O'CONNELL & CO.

36 Hunter Street.   Phone 378

MR. A. A. FOWLER
DOCTOR OF OPTICS

Who has charge of our Optical Department, has a large and extensive practice. He has a most up-to-date Optical Parlor and Lense Grinding Plant and all the work from this department is positively guaranteed. Mr. Fowler understands the art of Eyesight Testing thoroughly and his records contain the names of leading citizens of our city and vicinity.

A large stock of the latest Eyeglasses and Spectacles constantly on hand.

Broken Lenses, "NO MATTER WHAT KIND," replaced the same day you bring them in.

Charges Moderate

NUGENT DRUG CO.
386 GEORGE STREET

Graham & Co.
ARE SELLING
CHASE & SANBORN'S
FRESH GROUND COFFEE
— AT —
40 cents per lb.
Graham & Co.
293 George Street
PHONE 483.

CANADIAN FURNISHING CO.

$1.00 a week will provide you with a complete outfit of light weight well-tailored Summer Clothing. This great credit advantage may be had at the Canadian Furnishing House, Charlotte Street.

SPECIAL FOR MEN
Regular $25.00 Suits for...... $18.00
LADIES' WASHGOODS SUITS
Regular $12.00 for.............. $5.95
Skirts and Waists, all kinds at lowest prices.
HOUSEFURNISHINGS
In Linoleum Carpet Squares, Oilcloth and Lace Curtains. Door Curtains at the lowest prices.
CASH OR CREDIT

Have You Seen Our Exquisite
Hand Colored Post Cards and New Novelty Pictures?
CALL AND SEE THEM.
Brass Outfits and Brass for Art Piercing.
Pyrographic Outfits and Wood Stamped for Art Burning.
EXPERT PICTURE FRAMING
PILLSWORTH'S
Picture and Art Store
345 George-st.

ADAMS' STORE FOR WOMEN
393 George Street
466 Telephone

TWO DAYS SALE
— OF —
Fancy Parasols

5 dozen beautiful Fancy Parsols, Silk, Linen and Cotton, all colors, good assortment of handles. Worth regular 1.75, $2.00, 2.25. Wednesday and Thursday Your Choice for $1.38

Ladies will appreciate this Fancy Parasol Snap, just when they are wanted during this extremely hot weather.

Sale Parasols in our show window. Come early for first choice.

Watch for our Saturday Sale of Ladies' White Muslin Dresses.

Harry Adams

STRAWBERRIES
Grown and ripened in the open air.
Fresh from Baltimore to-day.
WHAT IS NICER FOR DESSERT?

NEW VEGETABLES
Cabbage, Cucumbers and all such like seasonable delicacies. We have them all fresh.

MINICOLA BROS.
WHOLESALE AND RETAIL
Hunter Street - Both Phones 387

GRAND OPERA HOUSE
TO-NIGHT
AT 7:30 AND 9:00 O'CLOCK
COMPLETE CHANGE OF PICTURES
Entitled—"Convict 796 and The Temptation Adventure."

VAUDEVILLE
THE CAMPBELLS, the great musical team.
CORA BEAR, the great Baritone singer, in Illustrated Songs.
THE GREAT BEASLEY, the Strong Man. Last time to night here - See him, he is a wonder.
PRICES 5c AND 10c
The Grand Opera House is the coolest and most comfortable place in the city. Try it.

PERSONAL MENTION

Mr. Harry Stock is in Toronto to-day.

Mrs. L. Potvin is up at Stoney Lake to-day.

Mr. T. A. Wilson, of Toronto, is in the city to-day.

Mr. H. Gracey, of Calgary, Alta., is at the National.

Mr. W. H. Cook, of Stirling, is registered at the National.

Mr. P. J. Slattery, of Sherbrooke, Que. is at the National.

Mr. C. N. Brown went up to his cottage at Stoney Lake to-day.

Mrs. G. Patterson is visiting her daughter, Mrs. Crowe, in Cobourg.

Mr. and Mrs. N. E. Gould, of Bowmanville, are in the city to-day.

Mr. T. B. Sharpe, of Portage La Prairie, is the guest of Dr. W. T. Harrison, of Keene.

Mrs. Thewlis has returned from Toronto, after spending a few days there with friends.

Miss Helen Mason, of Brooklyn, N. Y., is spending three weeks' vacation with her father, Mr. Francis Mason.

Mrs. Cole, of Plainville, has been visiting her son, of this city, and also her daughter, Mrs. E. Beavis, of Douro.

Miss Bertha Kelly, 591 Water street, has returned from an outing to Fort William via boat.

Mr. C. C. Burns, agent for the Scribner Publishing Company, is at the White House. He will be in the city one week.

Mr. William Douglas returned Sunday from a six weeks' visit to the coast, where he went for his health, and will resume his duties at that C. P. R. freight office.

Miss Vera McNulty, Ontario street, is visiting in Peterborough.....Miss Vi. Fraser, of Peterborough, is visiting her friend, Miss Giles, Queen street.—St. Catharines Standard

Mr. Percy MacLean, of Peterborough, was in town to-day.—Mr. E. Allison, of Peterborough, was in town to-day.—Mr. J. M. Campbell and Mr. F. H. Hodge, of Peterborough, are in town on business.—Lindsay Warder.

THE SCAFFOLD WAS EXAMINED BY HANGMAN

Ellis the hangman, who officiates at the execution of Henderson to-morrow, is in the city from North Bay.

He made a thorough examination of the scaffold.

SCHOLARS WERE ENTERTAINED

Miss Ethel Goodfellow and Miss Eva Bennett, Sunday school teachers of the George street Methodist church, entertained the members of their class at Crawford's Grove yesterday afternoon and evening. The young people drove down in 'busses and the occasion was one of much enjoyment to all. Games were played and tea served, and on the return trip the kindness of the teachers was acknowledged.

Come to St. John's Garden Party and Strawberry Social on Wednesday, June 22, 6.30 to 10 p.m. Flowers may be bought for Decoration Day Dainty refreshments, candies. Grounds illuminated. Grand Opera House Orchestra, Singing, everything for a pleasant evening. Admission 10 cents.

WEDDING BELLS

MILBURN—STEVENS.

Weddings among popular Peterborough young people have been very numerous this month, but none were marked by more ideal weather conditions, and were attended by more out-of town guests than was the wedding of Miss Olive Irene Stevens and Mr. Oliver Milburn, of Perth, which was solemnized at two o'clock this afternoon at the home of the bride's parents, Mr. and Mrs. G. L. Stevens, 631 George street.

Both bride and groom are widely known in Peterborough. The groom conducted a jewellery store here for some time, and was connected with the Belmont Club before leaving the city.

The ceremony was performed in the parlor, which was very artistically decorated for the occasion with green and white floral trimmings.

The bride was attired in a beautiful gown of duchess satin with train, and a pearl garniture veil hemmed with pearls, and a band of pearls and orange blossoms, and carried a large shower bouquet of lilies-of-the-valley, roses and orchids.

Miss Violet Stevens, sister of the bride, was bridesmaid, and wore a dress of muslin-de-soie over pink silk, and a white picture hat. She carried a bouquet of pink American beauty roses.

Mrs. Stevens' gown was of tan satin palate, with jet trimmings.

Mr. Jack Hopwood, of Toronto, was best man.

The groom's present to the bride was a pearl necklace, to the bridesmaid a hoop of diamonds, and to the best man, a solitaire pin.

Mrs. Dayman played Mendelssohn's wedding march, and Miss Flossie Scott sang very sweetly "Love it is Morn." They were the recipients respectively of a pearl brooch, and a moonstone ring from the groom.

Master Farron Stevens made a very bright little page.

The ceremony was performed by the Rev. J. M. Wesely, of Campbellford, an intimate friend of the family.

The very costly and numerous gifts testified to the popularity enjoyed by the bride and groom.

The beautiful wedding cake was the gift of Robinson Bros., Toronto.

The guests from a distance were, Mrs. J. M. Milburn, Mr. George Milburn, Mr. and Mrs. Edward Milburn, Dr. J. A. Milburn, Miss Edna Yeoman, Mr. and Mrs. Harold Wilkinson, Mr. and Mrs. D. W. Jones, Mr. Walter Winter, all of Toronto; Mr. and Mrs. J. A. Stevens, Mr. and Mrs. James Dayman, Mr. and Mrs. N. E. Gould, Miss Ida Gould, Mrs. Gordon, of Bowmanville, and Mr. J. Birmingham and Miss Jennie Owen, of Campbellford.

Mr. and Mrs. Milburn left for Muskoka for a month's stay and will then go to Fairy Cottage, Rideau, for the remainder of the summer. Their home will be in Perth.

The bride's travelling suit was of tan rajah with hat to match.

The heartiest wishes for a happy and prosperous future will go with Mr. and Mrs. Milburn.

McLEAN—McTAGGART.

A quiet wedding was solemnized at St. Paul's manse this morning at ten o'clock by Rev. R. Pogue, when Miss Lydia McTaggart, of Brockville, was united in marriage to Mr. Alexander Lean, of Beachburg, Renfrew county. Mr. and Mrs. McLean left on the 11.28 C.P.R. train for their home

BECLOUDED SKY A DISADVANTAGE

The heavenly bodies were to have been observed at the Royal Astronomical Society meeting last evening, but the cloudy sky made them scarcely visible.

Mr. H. B. Collier had his telescope placed outside the Collegiate Institute, however, for the benefit of those who wished to use it.

Another meeting will be held later.

AN EXCURSION FROM RICE LAKE

An excursion of 150 came to the city to-day on the "Rainbow" from Gore's Landing and Harwood. The visitors went over the lift lock for a trip up the canal and will return home this evening.

MISS CHOATE PRESENTED WITH TWO GOLD MEDALS

At Conservatory Closing Concert—An Excellent Program by Conservatory Talent and the Orchestra—Judge Huycke's Congratulations

The Conservatory of Music Hall was well filled last night, about 250 people being present to attend the first night of the closing exercises. Pupils of Miss Newman, Miss Adamson and Mr. Gliddon gave excellent interpretations of difficult compositions, and the entire program was given in such a finished and well executed style that great praise can be given to the efforts of the faculty in their work of producing students, who are not only a credit to the teachers, but to the city of Peterborough as well.

The orchestra, under the leadership of Mr. Gliddon, gave some selections which were well received, and their work showed the result that can be obtained by training. At no time was there a discord in evidence, in fact throughout the entire program the ear was not once offended by an absence of harmony.

Previous to the last number Judge Huycke congratulated the Conservatory on its successful closing program, and said the people little realized what good work the Conservatory was doing.

His Honor stated that Canada was very fortunate in having a Governor-General who was a patron of arts and music.

He presented Miss Julia Choate with Ald. Gillespie's violin medal, the highest honors for a Conservatory pupil, and also with the silver medal, the second highest prize in the Earl Grey competition. Judge Huycke spoke in high praise of Ald. Gillespie for the commendable interest he had shown in presenting the handsome gold medal.

Mr. Gliddon warmly thanked Judge Huycke for his offices in connection with the concert, which were warmly appreciated.

The program was as follows:—

Tannhauser March, Orchestra........ Wagner
a The Butter Fly, b To Spring... Jean Hill (a)... ... ...Grieg
Duo—Overture, Der Freishutz (c) Van Weber
Pearl McKee, Josie Hawkey, Lulu McGill, Beatrice Stark.
Concerto, Kathleen Wallis (b)........ Adamson ....De Beriot
Sicilian Chimes, Orchestra......Kerry Mills
Duo—Overture—Oberon (c)......Weber
Josie Hawkey, Lottie Childs, Lulu McGill, Beatrice Starke.
Selection From Floradora........ Asa Huycke. Sidney Jones
Sonata Op. (No. 2) Lulu McGill () Beethoven
Eecertp Faust, Conservatory Orchestra...... ....Gounod
Fantasie Appassionate... .... Julia Choate (b) Vieuxtempts
Schoenen Tanz, Conservatory Orchestra...... ....S. I. Henry
God Save the King.
(a) Pupil of Miss Newman.
(b) Pupil of Miss Adamson.
(c) Pupils of Mr. Gliddon.

The proceeds were in aid of the building fund of All Saints' church, and owing to the large sale of seats the concert will be repeated on Thursday.

PLACED ON THE BLACKLIST AT HIS OWN REQUEST

This morning, an unmarried man, who unfortunately is addicted to the drink habit, applied to the Magistrate to be placed on the blacklist. He had been on the prohibited list before, and to His Worship he made a statement to the effect that he had been greatly benefitted by being placed on the list. He acknowledged that he did not have the strength of mind to leave liquor alone, and he had of late been spending the hard earned money which he had saved while on the list in the first case.

The Magistrate made out the order.

FAR FROM MADDING CROWD

Sunday school children could not have produced more fun, nor could a gathering of deacons been more sedate at times than the august assemblage of ingathered wisdom that took the boat "Monarch" for Gore's Landing, yesterday afternoon.

It was a hot day, and in regard of the occasion the sun rested behind a cloud.

The affair was the annual exchange of courtesies between the doctors and lawyers, with the former as the hosts.

IT WAS CRUEL.

But it was cruel the way the hosts were treated. The affair took place in the village meadow beneath the shadow of a hill, upon the tallest tree of which sat an audience of crows. Taking his life in his hands, Mr. Peter Campbell, manager of the Bank of Toronto, acted as General Factotem, and that the event was not more sanguinary, is due to his rare presence of mind in crying "Hold, enough!" at the end of the first round.

A SLAUGHTER.

The spectacle went under the name of baseball, but it was a slaughter, the slaughter of the innocents.

The mountain hiding on one side, side, and a heavy bush on the other, the combatants stripped as much as the village statutes permitted, and commenced.

THOSE WHO TOOK PART.

The medical gentlemen who, in their heart of hearts, believe with the celebrated Dr. Hall that fun is better than physic, took to the grass first. The green could not be called a golf links nor a croquet lawn, but it was large, and largeness was the necessary feature. Dr. Cameron stood on the slab and administered the pills with a gentleman with the also historic name of MacPherson to receive them. The others were: Marshall, 1b; Hammond, 2b; Morgan, 3b; Frederick, ss; McCullough, lf; Bradburn, cf; Amys, rf.

THE LEGAL LIGHTS.

The gentlemen who wielded the club for the legals were: McIlroy, c; Giroux, p; Cross, 1b; Craig, 2b; Ackerman, 3b; Ruddy, ss; Laplante cf; Davidson, lf; Pickup, rf.

HAAG'S CIRCUS OUTDONE

Acrobatic features were the order of the hour. High jumps, somersaults, spread eagle, and the human flying machine being among the number. Once there was a delay, a mighty swatsman knocked the ball out of the lot, and it was feared that a pig had eaten it; but a brave rescue was made and the slaughter resumed.

THE SCORE.

When the runs were added up in the first innings it was found that the lawyers had won by 12 to 6, and time was called.

THE BANQUET.

The banquet at Gore's Landing at Inn of Host Harris, was unique. The spread was wholesome and tasty, and appreciated by victor and vanquished alike. There were no speeches, just music by a selected quartette, who were in fine fettle and loosed songs, old and new, into the ears of the hungry crowd.

HOMEWARD BOUND.

The "Monarch" pointed her way home at 7.30, and the day was pronounced ideal, the site splendid, the trip immense.

Among those present as guests were Mayor Morrow, ex-Mayor Rush, Postmaster Stratton, and many other well known gentlemen.

A BIG FISH.

And last, but not least was Steward Jayes, who lookes after the physical needs of the excursionists, and caught a five-pound fish at the pier in Rice Lake.

WARDEN'S ADDRESS AT JUNE COUNTY COUNCIL SESSION

The address of Warden Frank Moher, to the members of the County Council yesterday afternoon at the opening session is as follows:

WARDEN'S ADDRESS.

To the Members of the County Council:

Gentlemen,—As is expected of your Warden, this, our regular June session, I beg to address you upon matters of importance that have been taken up by you, and those which will probably occupy your attention for the balance of the year. Before doing so I, with all Briutish subjects, refer to the death of King Edward VII. as the loss keenly felt of the whole empire, and repeat what has so often been said so many times that his reign has been one of progress and peace, largely due to his qualifications as a monarch.

I also beg to refer to the material progress of our country, and the bright prospects of a bountiful harvest. For some years the council of this county has been considering the advisability of installing an up-to-date system of heating for the county buildings, and the 1910 council, after careful deliberation have ordered the installing of the steam plant that is now under way.

As you are aware, it is agitated that counties assume bridges of a lesser length than heretofore, and the old bridges now under the jurisdiction of the county are in a great many instances inadequate to carry the heavy machinery that is necessary to carry on the agricultural industry as well as not sufficiently strong to carry the heavy road machinery.

Therefore, in view of these facts, new permanent structures will have to be built in the near future and our debenture debt increased accordingly.

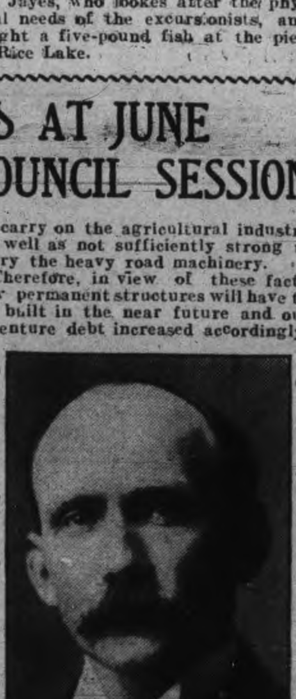

WARDEN MOHER.

Yet it is, I believe, our aim to confine the adding of bonded debt to a point where liquidation will not materially affect the date.

In referring to the Order in Council as to bridge work this season, I will not, if possible, interfere with the reports of the several commissioners that will be brought in at the fall session, but permit me to draw your attention to the Pigeon Creek bridge, and I would suggest that those councillors that have seen the bridge this summer bring the matter up in committee. The bridge is maintained by three municipalities, Peterborough county, 7-20ths; Peterborough city, 7-20ths, and Victoria county, 6-20ths, so you will see that if anything of a permanent character is undertaken I would advise that a joint committee from each municipality meet to determine what shall be done.

Having had the privilege of driving through considerable of the county, in response to the duties of warden, I must say that the systems of road building carried on at present by the pathmasters under the statute labor system and by the commissioners, where statute labor has been commuted, is very much superior to that carried on some years ago, and I firmly believe that much of the improvement is due to the interest taken by both local and county councils.

I am pleased to note that as far as I can see our rate for the House of Refuge will be lower than last year, and although our duties and business are increasing, very little more money on the whole will be asked from municipalities.

Matters of finance will be dealt with by the chairman of the Finance Committee, whose painstaking efforts always result in satisfaction being given. The debentures just issued for the various purposes cited in the by-law will, I trust, be disposed of to the satisfaction of all. The chairman of the County Property Committee will no doubt lay before you all the steps that have been taken up to the present, so that all will be familiar with what is taking place now, supplementing it with the second report at the fall session.

Permit me again to thank you for the honor you have conferred upon me by placing me in the chair during 1910, and I heartily thank you one and all for your forbearance and able assistance since I took office, and ask you for a continuance of the same.

Wishing you and the county prosperity.

I am,

Yours respectfully,

FRANK MOHER.

On motion of Councillor Shaw, Councillors Breault, Graham, Porter, Howden, Darling, and Garbutt were appointed a committee to deal with the address.

Several matters were taken up and the Council adjourned to go into committee.

At this morning's session the report of the committee on the Warden's address was read and adopted and several communications were referred to their respective committees.

The full report of the proceedings will be found in the Weekly Review.

In Canada during May there were 133 killed by industrial accidents.

C. A. Washburn, a well-known C. P.R. conductor, died at North Bay

TAKE THE BABY OUT
In one of our comfortable
Carriages
— OR —
Go-Carts

We have just received another large shipment and can show you a splendid line of the most up-to-date
BABY VEHICLES
Our ONE MOTION COLLAPSIBLE CARTS
Sure to suit everyone who sees hem; the Carts are so substantial and the prices soreasonable. We are showing them in four colors, Brown, Green, Dark Red and French Grey.
BE SURE YOU SEE OUR LINE BEFORE YOU BUY.
CLEGG'S FURNITURE STORE
427 GEORGE-ST.
TELEPHONE 79

VIAMEDE NEWS

Special to the Review.

Viamede, June 22.—Though the fishing season has barely begun the new "Viamede" has opened for what promises to be an unusually lively season.

The old guard of fishing enthusiasts from Rochester turned out bright and early on the morning of June 16th, and the waiting fish welcomed their coming. From the cool rocky haunts and the weedy stretches just up the "Viamede" shore, where maskinonge abound, hardly a day passes without fine strings being brought in, the weighing in by a third party is always solemnly performed before witnesses.

Someone has remarked that for perfect fishing one has merely to consult a railway or summer resort prospectus, and dark tales are current of ancient photogravures of enormous catches used year after year to advertise localities where fish have long since departed. Any enterprising photographer whose specialty is summer resorts, could find a season's material for his halftone plates in the past week's catch at "Viamede."

To quote the grandaddy of all our fishermen—he is seventy-three and spends all day with his rod and reel getting the big ones—"in ten years we have never had better fishing."

The sudden intense heat of the city can scarcely be realized here in the green coolness of the woods by Stoney Lake, nor could there be a greater contrast to the dusty glare of superheated asphalt than the broad inviting expanses of island-dotted waters seen from our easy chairs on the hotel verandah. So far we have found "Viamede" ideal. The following Rochester people are registered at "Viamede;"

Messrs. W. S. Firman, H. M. Webb, G. W. Johnson, G. W. Kirkpatrick, G. N. Crosby, P. C. Shutt and Mrs. Shutt, Mrs. G. N. Crosby, Mrs. Martin, Mrs. Hopeman and Miss Hopeman, Mr. H. S. Cosman, Hilton, N.Y.; Dr. and Mrs. Gality and the Misses Gality, Las Vegas, N.M., U.S.A., Professor and Mrs. Glenn, H. Campbell, wife and child, Toronto; Dr. and Mrs. W. A. Barker, Syracuse, N.Y.; Mr. and Mrs. T. A. Craig, Toronto.

WE SELL Anything you want
WE BUY Anything you have to sell.
JAY'S STORES
390 Aylmer St
Peterborough
Phone 623.

DOMINION
CHINESE CAFE
Best meals in the city. If you are going out for dinner or evening lunch, don't forget to call
328 GEORGE STREET
Ice Cream and Drinks.

IT'S AUTOMOBILE SEASON

We direct your attention to the "Russell" the only all Canadian made car. You never thought of it being the only car made in Canada, all others having their motors and many other parts shipped in from the United States and elsewhere. It's appearance, comfort and running qualities cannot be improved. It can be supplied with either knight 00 value type motor at prices from $2,200 to $6,000, with large wheels, long wheel base and 30 to 60 horse power moter

We also handle the "Ford" which is recognized the world over as the best proposition for the money. The Ford will do anything that any other car will do. It is run entirely by magnets, no battery to run down, will make from 25 to 30 miles on a gallon of gasoline and 10,000 to 15,000 miles on a set of tires. This car combines comfort, pleasure, business and economy. You can buy a five passenger Touring Car including full equipment for $1,150. F. O. B. Walkerville. Watch the Fords go by. Ask for a free demonstration of either.

All Motor Supplies in Stock
DRUMMOND & DUFFUS
135-137 SIMCOE STREET.

Wedding Gifts

The popular month for weddings finds us well supplied in suitable gifts for the blushing bride. A large assortment Hammered Brass Goods, Cut Glass in numerous designs, and a fine showing of Silverwear, both in sterling and plated effects.

Schneider's
JEWELLER AND OPTICIAN
391 George Street, Peterborough
Issuer of Marriage Licenses.

PHOTO SUPPLIES

A full line of Anthony Scovil Goods, Cycko Papers, Kodaks and Cameras.
HIGH-CLASS PHOTOGRAPHY
Expert posing and lighting enable us to produce portraits of merit—pictures that please.
The Lendrum Studio
170 CHARLOTTE ST PETERBOROUGH

PUT OFF YOUR OLD GREY BONNET

Have it made clean white and new for 25 cents.
YEOTES BROS.
Peterborough Shoe Shine Parlor.
Private room for ladies.
Billiard Parlor in connection.
337-339 George Street.

JUNE
The Month of Brides

Do not forget the Wedding Photographs.
Telephone us the day and hour. We'll do the rest.
THE **ROY** STUDIO
140½ Hunter Street.

STOCKS and BONDS
WARREN, GZOWSKI & CO.
Members Toronto Stock Exchange
Traders' Bank Building, Toronto
and
25 Broad Street, New York

Real Estate

City and Farm Property for sale or to rent
MONEY TO LOAN.
C. BLEWETT, 332 George-st., Peterboro
Office Phone 1221, House Phone 566

INSURANCE AND REAL ESTATE
MIGHT & TAYLOR
Wish to inform the public that they have opened up a Real Estate and Insurance office at 376 Water-st
W. MIGHT, formerly 326 George-st.
A. TAYLOR, of the firm of Bell & Taylor.
376 Water-st. Phone 99

Coleman's Victoria Cakes
FRY'S LOTUS CHOCOLATES
VERY CHOICE
HALF POUND BOX 35c
TO-DAY, 30c
426 George-St.

Your Holiday Snapshots Enlarged

Work guaranteed first-class.—Enlargemetn made from your best pictures, for any size rame
Louis Mendel
374½ GEORGE STREET
THE ONLY STUDIO ON GEORGE STREET

$2,500 SALARY

As Provincial Manager now, two-and-a-half years ago hardware clerk at $8 per week, and who was a farmer's son, 23 years of age and without pull. Six month's training in one of our branches and two year's faithful services to his company made the difference.

The difference between the big big men and the little men, the successful and the unsuccessful—is only a difference of training. We have transformed thousands of little men into big men.

NO VACATION.

Enter Any Day.

Peterboro' Business College
(FOUNDED 1885.)
GEO. SPOTTON, - President

CELERY PLANTS
Quantity—Ready for Planting.
CUT FLOWERS
And Bedding Plants.
FLORAL DESIGNS
Promptly and Artistically Executed.
A. Blade & Son
FLORISTS
Note the Address — One block farther north than former premises, Corner Park and Dublin Streets. Down-Town Agency at P. Connal & Son's Store. Phone 508.

THEFT CHARGE A MISTAKE

The Jewish colony of this fair city was fairly well represented at this morning's session of the police court, when David Florence, jr., was charged with stealing a quantity or iron from Abraham Low.

There was a mistake however. It appears that the steamer Rainbow had brought up one ton and a half of junk and one of the officers of the boat, on reaching here, at once telephoned to Florence to have the cargo removed. The male members of the firm were absent at the time and the bookkeeper gave the necessary orders for the removal of the iron.

The iron had been assigned to Abraham Low and the mistake had been made when the officers of the boat telephoned to Florence, who, by the way was also expecting to receive a quantity of junk.

Low, afterwards, it is alleged, found some of the iron on the Florence premises and not being "in right" laid a complaint. Later he found he was mistaken and an effort was made by the two men to straighten matters up. They succeeded, and then made another mistake. They forgot to be on hand at the proper time this morning. It looked like an attempt to run the court and his Worship didn't like it, but with the assistance of Mr. G. N. Gordon and Mr. E. L. Goodwill, who appeared for the defendant and complainant respectively, the clouds were cleared.

The Magistrate ordered that the parties pay the costs of $4.

EXCURSION TO IDYL WYLD
Murray St. Baptist Sunday School Excursion to Idyl Wyld on Tuesday, July 5th. Steamer Stoney Lake. Tickets—Adults 50c, children 25c. Boat Wolfe St. Wharf at 8 a.m.

CITY NEWS ITEMS

Choice Dairy Butter

Dairy butter for sale at 23 cents per lb. Walter M. Roebuck, corner Water and Smith streets.

Decorating Port Perry

Mr. James Campbell, from J. J. Turner and Sons, and a gang of men are decorating Port Perry for Mr. Borden's reception.

Auburn Excursion

The Auburn Union Sunday school will run their annual excursion July 1st.

Pianos to Rent.

Pianos and organs rented from $1.00 per month up. Six months' rent allowed in case of purchase. The J. M. Greene Music Co., Limited, George st.

Change G. T. R. Lakefield Service

Commencing Monday, June 27th, trains will leave Peterborough for Lakefield as follows:—8.30 a.m., 11.55 a.m. and 5.40 p.m. Returning leave Lakefield 9.30 a.m., 3.55 p.m. and 6.20 p.m.

MONDAYS ONLY a train will leave Lakefield at 6.40 a.m to connect with the 7.10 a.m train for Toronto. 4d

PINEAPPLES FOR PRESERVING

Fresh Canadian Strawberries arriving daily. Now is the time to get price and quality combined. Order from S. A. OKE, 340 George St., and be sure of getting both. Phone 275. 3d

J. D. McArthur's fifty thousand dollar saw mill at Atikokan, was destroyed by fire.

MIGHTY HAAG SHOWS WIN APPROVAL EVERYWHERE

Although the weather was very unsettled yesterday, the Mighty Haag Shows gave two performances, afternoon and evening, and at each performance the shows received a large and well deserved patronage. The acrobatic performances were of a high class, there being stunts not usually seen in these shows. The show also has a fine lot of ponies and monkeys to please the children, besides the herd of performing elephants, tigers, hyenas, bears and several other animals, including the horned horse. In fact the show is one of the cleanest and best ever exhibiting here.

Mr. E. Haag, the owner of the show, is a very pleasant southern gentleman, his home being in Shreveport, La., and he is connected with several enterprises in that city.

If any show deserved patronage in the south it is one owned by southern people, and those visiting the Haag Shows may rest assured that they will receive fair treatment and get their money's worth.

The show leaves the city this morning for Mockville, where two performances will be given to-morrow—Winston Salem Journal, Winston, Salem, N.C.

IN PETERBOROUGH JUNE 28th.

COBOURG SENDS WELCOME TO PETERBORO PRINTERS

The mayor of Cobourg, writing, through D. H. Minaker, town clerk, sends a kindly letter of welcome to E. H. Bartlett, president of the local organization. His Worship wishes the typographers all success, and practically helps them by seeing that hot and cold water, ad. lib., will be provided, so that means bring a basket and your total expenses need only be, adults 85 cents, children 45 cents. Train leaves G.T.R. at 1.30, returning from Lake Shore at 9.30.

THE SPORTS.

The following is a list of events to be contested at the picnic:—

Boys' race (under 12 years.)
Girls' race (under 12 years.)
Boys' race (over 12 years.)
Girls' race (over 12 years.)
Boot race.
Young ladies' race.
Married ladies' race.
Men's race.
Three-legged race (boys.)
One hundred yards dash.
Boys' (under 15) swimming race, 25 yards.
Diving competition.
Tub race.
Walking the greasy pole.
Boys' (over 15) swimming race, 50 yards.
Tug-of-war, Review vs Examiner.
Pie-eating contest.

GRAND DRAWING COMPETITION

Prizes are also offered for the nicest and best looking young lady and for the most recently wedded couple.

"SEVEN DAYS" WILL LIKELY OPEN THEATRICAL SEASON

It seems a little too remindful of the approaching fall and long, cold winter to talk about the threatical season in humid June, but the Peterborough playgoers will no doubt be glad to know of some of the attractions that will be here next season.

From present indications the local season will open on September 10th with the comedy that has made New York take notice during the past few months—"Seven Days." Of course, it is quite possible that another curtain raiser may be booked for an earlier date.

One of the musical spectacles of the season will be "The Cat and the Fiddle," a pantomine extravaganza built on large lines.

The other bookings to date are Guy's Minstrels, "Ole Oleson" and "The Vulture."

POLICE EXPECTED TO FIND WOMAN DEAD

Acting Chief Adams and P.C. Meharry paid a visit to the home of Miss Steele, at 413 London street, this afternoon at the request of several neighbors, who feared that the occupant was dead, and after being refused admission to the house, they forced an entrance and found the lady alive, but not in the best of health.

Since Friday the efforts of the neighbors to get into the house were unsuccessful. They were at first turned away, and of late the door has been locked, and to-day it was suspected that Miss Steele, who is an elderly lady, might be dead.

The police were notified and their visit resulted as noted above.

Rev. J. G. Potter is now looking after the case.

THE ANNUAL PILGRIMAGE TO ST. ANNE DE BEAUPRE

Rev. J. J. O'Reilly, of Enterprise, Ont., is spending the week in this section in the interests of the 20th annual pilgrimage to the Shrine of Ste. Anne de Beaupre.

The pilgrimage leaves this year on Tuesday, July 19th. The pilgrims will have the opportunity of remaining at the Shrine until July 26th, the Feast of Ste. Anne, or they may spend the intervening days in Montreal and Quebec, returning not later than the above date. All information regarding the pilgrimage will be announced through the Review advertising columns in the course of a few days.

SPORTING NEWS

SECRETARY'S STATEMENT OF THE BENEFIT GAME

Total Number of Tickets Sold Was Six Hundred and Thirty and Receipts Were $184,10 — Expense Account of $20,75 Leaves Balance of $163.35

Below is given the statement of tickets sold, monies received and the expenditures in connection with the Jack Pilling benefit game Saturday at Riverside Park.

Six hundred and thirty tickets were sold by the respective city league clubs, and of this number, Mr. Fred McGrath sold through his own efforts, four hundred and three and paid in $87.55 to the secretary of the league.

This was "going some," if the expression might be used here, and Fred's work on behalf of the league is very much appreciated.

The statement is as follows:

TICKETS SOLD.

T. A. S. Club, 442	$ 97.30
West Ends, 76	17.35
Strathconas, 46	11.50
Park street, 66	16.50
Total	$142.65
Tickets sold, 630.	
Total gate receipts	39.45
	$182.10
Refund from Gate Co.	2.00
Total receipts	$184.10

EXPENDITURES.

Grounds Co. for grounds	$ 10.00
Trebilcock Bros., 3 balls (Spald)	4.50
Umpire	1.25
Printing	5.00
Total	$20.75
Total receipts	$184.10
Total expenditures	20.75
Balance	$163.35

STRATHCONAS AND P. A. C. T. A. S. AND WEST ENDS

Saturday's City League program will be made up with a meeting between the Strathconas and P.A.C at o'clock, and another affair between the T.A.S and West Ends. Something seems to say that there will be more than the usual doings in these two contests. The Strathconas have simply got to win from the south end team, and the West Ends find themselves in a similar position. Both will be merry fights all the way, "and leave it to us," says Managers Metheral and Dobson, "to see that there are no dead ones on our line-ups."

"Is Quinlan going back?" asks some of the fans who were on hand at the All Star-T.A.S game last Saturday. Well, hardly not, but it must be considered that a pitcher who has to work against batters who have to no small degree unravelled the mysteries of his curves, is bound to get touched up, and as the West Ends have a number of players handy with the willow, there will in all probability be some more swatting in this Saturday's game. There is no reason why there should not be a big crowd at the games.

WILL PLAY PORT HOPE GOLFERS

The following members of the Peterborough Golf Club are asked to be at the G.T.R. station for the 11.40 train for Port Hope to-morrow for the game to-morrow afternoon with the Port Hope golfers:—

S. Ray, R. Neill, W. H. Denham, H. D. Burnett, T. F. Matthews, A. H. Stratton, G. C. Wainwright, W. H. Blanchette, R. Cameron, W. G. Morrow, Dr. Gowan, P. Campbell, D. Clarkson, Rev. Henderson, Mr. Ferguson, Prof. Bull, W. H. Bradburn, Geo. Lundy, H. C. Hill.

AT THE LINKS
THE CAPTAIN'S PRIZE

The following is the second round and matches should be played by Friday, June 24th;

Miss D. Hall vs. Miss Kingan.
Mrs. Campbell vs. Mrs. R. R. Hall.
Mrs. McClellan vs. Miss F. Cameron.
Miss G. Hall vs. Mrs. Aylmer.
Miss Aylmer vs. Miss Harstone.
Miss Morrow vs. Mrs. Grand.
Mrs. Coulthard vs. Miss King.
Miss Gladman vs. Miss Davis.
Miss Halliday vs. Miss Dumble.
Miss Hamilton vs. Mrs. O. Rheinhart.
First consolation for cup prize.
Mrs. Sanderson vs. Miss Perks.
Miss M. Rogers vs. Miss Muriel Rogers.
Miss B. Morrow vs. Mrs. Matthews.
Mrs. Gardiner vs. Miss Collins.
Mrs. W.H. Hill vs. Miss Ackerman.
Miss Moore vs. Miss Archer.

Both matches to be played by Friday, June 24th.

The second Conservatory Closing Concert will be given Thursday evening at the Conservatory Hall. Plan at Madill's drug store. Tickets sold for Tuesday night and not presented will be honored on Thursday. Admission 25 cts. Proceeds in aid of All Saints' building fund. 1d

Y.M.C.A. NOTES

Two more events were run off at the oval last night in the Stratton Cup athletic contest, the 12 lb. shot put, and standing high jump. There was a mistake made in the distance of the half mile and it will be run off later. W. Currie and S. Hill were tied in the shot put with 27ft. 4 in; S. Hill winning the standing high jump with a jump of 4ft. 4in; W. Flowers was second with 3ft. 10in.; W. Taylor, third, with 3ft. 7in.

At Riverside Park yesterday the "Y" juvenile baseball team defeated the Young Cubs in a very fast game by a score of 2 to 1. These two teams clash again on Thursday after school. The "Y" team follows;—Cavanah, L. Pierson, Armstrong, Sharpe, Laing, V. Pierson, Canniff, Morris, Parker.

Why not turn out with the fellows to-night for a dip in the river, meeting at the association at 7 p.m. Come on in, the water is fine.

The boiler room and some sheds of the Dyment Baker mills at London were damaged by fire.

Government statistics furnish ample evidence that local option and reduction of licenses does not curtail drunkenness. Why not advocate the drinking of Regal Lager and promote true temperance.

Stoney Lake Season 1910
DAILY SERVICE

The Steamers Stoney Lake, Empress or Islinda will run daily trips until further notice, leaving Lakefield on the arrival of morning train from Peterborough, returning to connect with the 4:40 G.T.R. train for Peterborough.

On Saturday, June 25th, steamer Stoney Lake will leave Lakefield on arrival of special evening train, leaving Peterborough at 5.40 for the lake, returning on Monday morning to connect with 9.30 train for Peterborough.

STONEY LAKE NAVIGATION CO.
F. G. Young, Manager.

NOW IS THE TIME

For that cooling drink. No matter what you desire we can satisfy your wants. Our Ice Cream, Fruit Juices and Syrups are manufactured right here by our own skilled men, enabling us to give you the best for the lowest cost.

Try a quart of our celebrated Ice Cream. It is "smoother than silk."

HAGGIS & CO.
382 GEORGE STREET.

A Great Rush for Electric Irons

This extremely hot weather has been the means of promoting an extraordinary sale of Electric Irons during the past week.

The Collier Electric Co., LIMITED, report that all records have been broken. They have sold nearly 700 Collier Automatic Irons in the city, and yet the daily output increases. They offer a free trial by simply telephoning them. Phone 666.

COUNCIL AND SOCIETY WILL DISCUSS GROUNDS PURCHASE

A special meeting of the Fair directors and the Board of Trade committee was held last night to talk over the proposition of the city buying new grounds for the Peterborough Fair. It was decided that the only suitable grounds available were the ones on which the fair is now held.

A meeting of the City Council and Fair Society will be held to come to some conclusion in the matter.

PLAINTIFF PAYS COSTS

Of the Defendant But Gets Judgment in His Favor—Crowe vs Blewett Action

In the action brought by Nathaniel Crowe against Wilson H. Blewett, of Buckhorn, for $300.00 damages for breach of warrant and misrepresentation in the sale of the steamboat "Pearl," His Honor Judge Huycke gave judgment yesterday in favor of Mr. Blewett. The action took all day and was tried without a jury, and an order was made directing the plaintiff to pay the defendant's costs of action.

R. F. McWilliams appeared for the plaintiff and O'Connell & Gordon appeared for the defendant.

Frank Brutch was drowned in the Weiland canal from a seizure of cramps while bathing.

Special Sale — OF — FLOWERS, Etc.

In order to make room for alterations and repairs we put on a special sale of
ALL SPRING STOCK
Fully 50% reduction in prices. We must have room. It will pay to buy now.

West-End Greenhouses
547 Park-st. Phone 21 Day and Night
DOWN-TOWN AGENCY AT
Porter S. White's Grocery, 336 George St

POTATOES 35c A Bag
TALBOT'S
DELICATESSEN
412 GEORGE STREET

Hot Weather Footwear

Speaking of new Oxfords to day, we just want to say that we've got your's. Come in and see if we haven't.

We have all the good leathers in black, such as Black Kid, Colt, Calf, Vici, Gun Metal Calf, etc., etc.

OXFORD TIES AND PUMPS

Some comfortable propositions, built for comfort entirely, and other styles in swell and smart models. Your's are here, surely.

We want you to see our Oxfords.

J. T. STENSON & SONS
364 George Street

COUPON SALE — AT — Routley's

In order to make sure that you read this advertisement we would ask you to cut out the coupon and present it.

COUPON NO. 1
15 Dinner and Tea Sets, 96 pieces, decoration, green, blue, grey, choice.......... $4.39

COUPON NO. 2
10 Dinner Sets, gilt line, clover leaf, consisting of:—12 cups and saucers, 12 dinner plates, 12 tea plates, 2 vegetable dishes, 1 gravy dish, 1 cream dish, 1 bowl, 2 platters, all for $3.64

COUPON NO. 3
75 Art Vases, Jardineres, Cake Plates, Salad Bowls also Fruit Sets of 7 pieces, choice of entire lot.................. 49c

COUPON NO. 4
65 dozen Etched Table Tumblers take as many as you want at each.................... 4c

COUPON NO. 5
100 dozen Jelly Tumblers each.................... 2½c

COUPON NO. 6
16 Chamber Sets tinted in pink or blue with heavy stippled gold edges, choice..... $2.69

379 GEORGE ST. PETERBORO' | ROUTLEY'S | 262 QUEEN ST. TORONTO

THE ONTARIO CONSOLIDATED MINES, Limited.

AUTHORIZED CAPITAL $850,000.00 PAR VALUE OF SHARES 25c EACH

10 acres in the richest part of Cobalt, the world's most famous Silver Field. 4 acres prospected, showing 6 well defined calcite veins. Shaft 60 feet deep and all necessary buildings on property.

Write for prospectus, maps and specia letter.

APPLICATIONS FOR STOCK FILLED IN ORDER OF RECEIPT.

FOR FURTHER PARTICULARS APPLY

MERSON & CO.

Members Standard Stock and Mining Exchange
16 KING ST. WEST, TORONTO, CANADA.

HE WOULDN'T BRAY TODAY.

When Alexander Selkirk posed
And claimed to be the all
Of everything that lives and moves
On this terrestrial ball
'Tis very plain his better half
Was not like those today
Or he would not have blowed himself
And got off such a bray.

'Tis plain he never helped clean house
Nor saw a holiday,
When women take men by the neck
And make them big bills pay.
Nor had he bought a Paris hat
And mortgaged all he had for that.
O Alex, smart; O Alex, gay,
You wouldn't have so much to say,

Especially if her mother came!
She would your domineering tame,
And a new baby in one night
Would knock your conceit out of sight.
You men of this smart Alex style
Had better hunt a desert isle,
For if you're snared by woman new
She'll sweetly stoop and conquer you.

C. M. BARNITZ.

CROSSING EMBDEN, TOULOUSE AND OTHER GEESE.

Whenever you see a gander on the green there rises to your lips that old question. "Goosey, goosey, gander, where do you wander?"

Well, if you ever mate a White Embden gander and a Gray Toulouse goose and raise the green gosling rubbernecks to the age of the original of our picture (seven months) when you take a birdseye view of the tender offspring you will wonder where the

A CROSS OF EMBDEN AND TOULOUSE.

shape and style of the old gander and goose went, for the only resemblance you'll see will be in the white and gray markings. Nevertheless it's a good cross for market purposes.

Both of these big breeds run to fat, which is shown by the dewlap under the chin and the abdomen dragging on the ground.

The Toulouse, too, is rather flabby and coarse of flesh. But, strange to relate, by this cross you get a fowl of graceful lines and finer, firmer fibered flesh.

This makes a more popular fowl, for market buyers aren't after goose grease, and you can imagine there's grease to burn when the gander and goose of these breeds weigh twenty and eighteen pounds respectively.

The other geese mostly used for commercial purposes are Gray African, White and Brown Chinese and the Canadian or wild. These are much different from the Toulouse and Embden, the Gray African only equaling them in size, the African and Chinese having big knobs on their heads and the Canadian being a sort of missing link between the duck and goose.

Good crosses are made by mating Canadian or Embden gander with African, and Embden gander with White China.

Geese should only be crossed for market purposes, and pure bred fowls should only be mated. Such offspring are called mongrels and mules. Mules do not breed, and those who confidently expect to breed something wonderful from their mixed geese seldom get eggs to set, and when such an exception occurs the eggs are invariably infertile.

DON'TS.

Don't expect the show manager to give your birds extra care without extra pay.

Don't say you value your hen at $1,000. Such homemade opinions look awfully cheap.

Don't fail to quarantine your show birds on return from the exhibition. You might have an epidemic.

Don't expect your town paper to puff your winnings when you advertise 1,000 miles away.

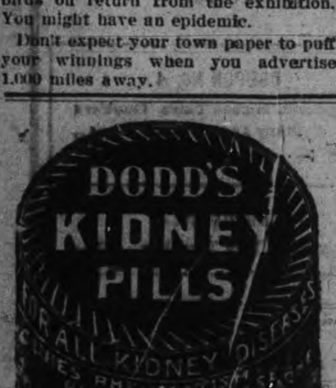

CARE OF LITTLE THINGS.

A Lesson For American Women In French Thrift.

Were the American woman as careful of little things as is the thrifty Frenchwoman her reputation for economy would grow as her possessions increased.

Our French sisters take personal care of their own small belongings. They would just as soon trust a kerchief to a laundress as they would the piece of rare old family lace.

French thrift demands that the merest bit of sheer linen lasts its allotted time, and that it shall do so requires that great pains be taken with it. If madame has a maid, then she must be thoroughly instructed as to her duties along this line, and handkerchiefs are expected to be her special charge. If, however, the little menage does not boast of such a luxury as a personal maid, then madame must do her own washing.

In the first place, her handkerchiefs are never allowed to become unduly soiled and after once using are put into a small linen bag that always hangs beside the toilet table. When half a dozen or more have been collected they are put to soak in an earthen bowl filled with cool water and suds made from the best of washing soap. In this they should remain for half an hour, after which they are carefully rinsed in more cool water. Then comes the thorough washing of them in hot water in which a spoonful of borax has been dissolved. This is done as gently as possible by patting and rubbing, and for this last many women use a child's toy washboard, which is exactly the right size for the purpose. In this way no threads of the fine material are broken, a disaster which is difficult to remedy. The final rinsing is also done through many cool waters until every particle of soap is gone, and then comes the climax of the entire performance.

The handkerchiefs are placed in a bowl of milk into which have been put a few drops of essence of violet, which is strong and of a bluish tinge, and this will give to them the pure white color which is so necessary. From this each is taken and partially dried in a clean towel and at once ironed. No starch is used, for the milk takes the place of that, and the little ironing board is covered first with a heavy flannel and afterward with a spotlessly clean piece of white cloth.

An iron is kept especially for this work, and usually this is some patent affair either for electricity or alcohol. To do this all properly will take an hour or more of madam's time, but she feels herself more than repaid for that by the results seen. The little pile of handkerchiefs will come from her hands as if fresh from the shelves of a shop, and they will have the delicate fragrance of having lain in a violet sachet. Anything daintier and more satisfying to the eye it would be hard to imagine, and any woman who cares for these pretty trifles could not help but take a certain amount of pleasure in this kind of work.

The New Pincushion.

The large sized bureau pincushion is no more. It has been succeeded by the china or beaten brass pin tray or more frequently by a shallow silver dish to

ROSES CROSS STITCHED ON SCRIM.

correspond with the bureau silver and again by the linen covered bureau tray.

Little cushions are made for brooches, and many are the methods for the accomplishment of them. They demand, each and all of them, a tiny satin covered cushion as a foundation—satin because the glint of it will help out the exterior and becausse, being glossy, it will take the dust less quickly than the duller silks.

Now, pincushions are covered in various ways. Those of scrim with the cross stitching upon their tops are of original design as to the patterns. Roses upon the cushion illustrated are cross stitched upon the regular weave of the creamy scrim in fine mercerized cotton of a dull rose and leafy green. The conventional lines of a prim butterfly on the other are worked in the same exquisitely small stitch in pale yellow, with a dull blue spot on each wing. Top and bottom of the cushion are joined by hemstitching.

W. H. McLean found an empty boat floating in Burlington Bay with a man's coat and watch in it.

AIRSHIP PROPELLERS.

They Are Built Up of Layers of Selected Wood.

Propellers for airships are built of laminated wood—that is to say, of wood built up in layers.

For the making of a propeller six or eight feet in length there would be required to begin with a stick of timber six inches or thereabout square, and such a stick of solid wood, however perfectly seasoned, might check or crack. For this reason the propeller is built of laminated wood, of strips of selected and perfectly seasoned wood of the required width, which are planed down to the requisite thickness and then glued together under pressure, making a practically solid stick.

Some airship propellers of laminated wood have been made with the laminations all of spruce. One New York concern making propellers produces them also of a combination of ash and mahogany.

The shaving out of the blades from this stick, each of precisely the required taper, pitch and thinness and the two exactly alike, is work that calls for the greatest patience, care and skill. The perfect propeller in its finished state is a beautiful example of good workmanship.

A six foot propeller of laminated wood, its weight six and a half pounds, costs $50; a seven foot propeller, weight nine pounds, $60, and an eight foot propeller, twelve pounds, $70.

For model airships there are made, also of laminated wood, but these commonly all of mahogany, little propellers from ten to twelve inches in length and accurate in pitch and finish. They sell at from $1 to $7.

Among the full sized propellers the greatest demand is for those measuring seven feet. From the orders thus far filled and now in hand the propeller makers are looking for a greater activity than ever in flying machines in the coming season.—New York Sun.

Sham Jewelry.

"This is the age of sham and make believe in the jewelry world," says a woman writing in the Fremdenblatt, "and the people who have any doubt on that score should go to Paris and be convinced. The makers of imitations are turning out better work than ever before, and the easily detected sham has faded away before articles which baffle many people. The 'superior quality' of these alleged jewels has made women courageous. They go in ankle deep with a small pin, and when they feel sure that the deception is undiscovered they wade with a brooch and, rejoicing in the sensation, are soon in deep water with a diadem. They are not cheap, these latter day gems, but they are within the reach of the people who wish to shine by their luster. The housemaid may wear them by sacrificing her savings, but on her person they would quickly be recognized. In that respect the mistress has the advantage over the maid."

Great Guns.

Sir A. Trevor Dawson makes this comparison to show the great strides made in modern ordnance in forty-five years: In 1864 the most powerful twelve inch gun was a muzzle loader, 12 calibers long, weighing 23.5 tons, using a charge of 85 pounds of powder and discharging a projectile of 614 pounds with a muzzle velocity of 3,000 feet per second. It could perforate 16 inches of wrought iron at the muzzle and 8 inches at a range of 6,000 yards. In 1909 the twelve inch gun had become a breechloader, 50 calibers long, weighing 70 tons, using a projectile of 850 pounds discharged with a muzzle velocity of 3,000 feet per second and capable of penetrating 52 inches of wrought iron at the muzzle, 37 inches at a distance of 6,000 yards and 17.5 inches at 24,000 yards.

Misfit Names.

Talking of family names, the new issue of the London directory provides some curiosities. Sebastian Bach is a horse dealer, Robert Bruce and John Bunyan are greengrocers, John Milton is a chandler and James Boswell a mason. William Shakespeare is the name of a barrister, a tailor and a van builder. There is a Crusoe and also a Gulliver. Julius Caesar is a chemist, Livy keeps apartments, Homer is a lighterman, Pinder an electrical engineer. Mars retails beer, and Venus, not inappropriately, sugar candies. Francis Bacon is an architect and Bayard a dairyman. And what could be better for the name of a saddler than Whippy?—Square Deal.

The Banana In Paris.

The banana has become popular in Paris and is sold freely in the streets. The increasing popularity of the fruit is amply justified, says a Paris paper, for Dr. Max Makowsky in Naturopath gives the following analysis of the fruit: 4.75 per cent of carbureted hydrogen, 19.50 per cent of alimentary salts, 1.75 per cent of cellulose and 74 per cent of water. The doctor adds that all that is necessary for sustenance can be obtained from the banana and bread and butter. The Parisian journal suggests that it would be interesting to know upon what the doctor himself subsists.

The New Compass.

For the purpose of securing clearness, simplicity and precision in the application of compass errors the hydrographic office of the United States navy has adopted a new form of compass on which there is no north, south, east or west, but which consists of a circle divided into 360 degrees, beginning with 0 at the true north point and reading to the right.—Popular Mechanics.

Lord Kitchener had an interview with Sir Edward Grey at the Foreign Office one day last week.

THE MILKY WAY.

A Hundred Million Stars Gleam In That Silvery Scarf.

The census of the starry sky is concerned almost entirely with the Milky way. The number of stars not connected with it is negligible. But when you look at the Milky way the idea of numbering its stars seems the dream of a madman. It stretches all round the sky. Its extent is so unthinkably immense that science has never undertaken to measure it, and the imagination could not grasp the figures that such a measurement, if it was possible to make it, would involve.

Yet that whole enormous expanse of space occupied by the Milky way is so crowded with stars that they make upon the eye the impression of a silvery scarf wound round the brow of the universe.

It requires a telescope to see them as a broad zone of glittering points instead of an almost uniform band of whiteness in the firmament.

In some places they are more thinly scattered, so that, as you gaze through the glass, you almost think that, with infinite patience, you might count the number included in a space as large as the face of the moon.

But in other places they seem to be packed together like the sands of the seashore. They stretch away over thousands of square degrees of space, hanging in great festoons, spreading out in vast banners, where billions upon billions of cubic miles seem to be filled with stars thicker than the flakes in a driving snowstorm!

There are begemmed knots in that starry scarf so rich that the eye is dazzled and the mind confused by the spectacle which they present.

Yet science, although it shrinks from trying to estimate the space which they occupy, has succeeded in forming a fairly correct enumeration of the stars of the Milky way.

The most extravagant estimates do not put the number at more than 300,000,000, and the most trustworthy and probable make them a third less.

A hundred million stars, then, is the total population of the glittering universe, and when we see what a marvelous effect of innumerableness they produce we begin to appreciate what a hundred millions mean.—Garrett P. Serviss in New York American.

MAN'S THREE DUTIES.

A Good Husband, a Good Father and a Good Neighbor.

I have made a code for my own guidance which may interest you. I hold that a man's first duty is to be a good husband, which implies, of course, that he ought to marry and then make his wife believe, if he can, that she has been the most fortunate of women.

It isn't easy—but, my, how it pays!

He must be lover, husband, son and even father by turns and occasionally just nobody—he must get clear off the earth. But when he comes back—

A man's second duty is to be a good father, which implies, of course, that he ought to have children—adopted, if necessary. He ought to be to them the standard by which all other men are measured and found wanting, because he is their daddy and they love him.

A man's third duty is to be a good neighbor, to carry his share, no matter how small or how great it may be, of the community's worthy enterprises, to share the sorrows and the joys of those around him, to make his home a real asset to his community.

After a man has done these three things, if he has time and means and strength, he can and should think in wider circles. But the man who does these three well is doing more than if he contributed millions and neglected these three. The man who neglects his wife or his children or his neighbors, no matter what other apparently great things he may have done, will hear Gabriel's trumpet very faintly if at all on the morning of the great day.—Erman J. Ridgway in Delineator.

When the Mule Kicks.

"No man unless he is blind should ever be kicked by a mule. There is no excuse for it. If kicked he is as much to blame as the mule," said a mule raiser. "A mule never kicks without first wagging his ears and switching his tail," said the breeder. "All you have to do is to keep your eyes on his ears and tail. And when he begins to wag his ears or switch his tail then it is time to dodge. And if you dodge quickly you will never be touched."—Kansas City Journal.

A Cold Bite.

"You were twenty miles from the north pole and starving!" exclaimed the credulous housewife. "And how did you save yourself?"

"Why, mum," responded Frigid Fred as he wiped away a tear, "in me starving moments I remembered de Eskimo dogs. Pushing out through the snow, I twisted one of der tails, an' den—an' den"—

"And then what, my poor man?"

"I got a cold bite."—Chicago News.

Promoted.

Actor—I have been in your company now for two years, and I think it's time I had an increase in salary. Manager—All right; you can have the parts in which there is eating.—Fliegende Blatter.

Will Issue a Sequel.

"A book which has just been published says that oratory is a neglected art."

"Wait until the man who wrote the book gets married."—Houston Post.

The secret of success is constancy of purpose.—Disraeli.

A dog which upset a beehive at Ashburnham, Essex, was attacked by bees and stung to death.

EGGS
For Sale in Any Quantities

COLDSTORAGE
In Full Operation

SATISFACTION GUARANTEED

W. SCOTT CO'Y
Both 'Phones 264

WAIL OF THE HOUSE BUYER.

Last year I paid a landlord rent,
And when the days of spring came back
Unto that gentleman I went
And told him to repair the shack.
I bade him paint the kitchen floor
And decorate the bedrooms, too;
I bade him tint the dining room
And make the place as good as new.

Last fall I found a house I liked
And paid two hundred dollars down
And twenty-five a month as well.
The plan is one of great renown;
The house is mine or will be when
I've paid for what the contract calls.
This spring, alas, it's up to me
To decorate the parlor walls!

There is no landlord now to whom
I may appeal for spring repairs.
We need a coat of varnish on
The parlor floors and open stairs.
New window screens must be supplied.
The dining room must papered be.
I miss my landlord very much.
These bills will all be sent to me.

Today I bought a can of paint
And things I've never bought before,
As brushes and a putty knife.
I'm going to paint the kitchen floor.
And I am going to try to build
A fence around our garden small.
Although it's nice to own a home,
I miss the landlord after all.

—Detroit Free Press.

A Story of Cervantes.

Cervantes once gave a proof that his generosity was fully equal to his genius. In the early part of his life he was for some time a slave in Algiers; and there he devised a plan to free himself and thirteen of his fellow sufferers. One of them traitorously revealed the design, and they were all taken before the dey of Algiers, who promised them their lives on condition that they revealed the contriver of the plot.

"I was that person," at once cried Cervantes. "Save my companions and let me perish alone."

The dey, struck by his intrepidity, spared his life, allowed him to be ransomed and permitted him to go home.

What Eskimos Think of White Men.

The Eskimos' opinion of white men is sometimes as uncomplimentary as the white men's opinion of them. Vilhjalmr Stefansson, who was the ethnologist in company with the recent Anglo-American polar expedition, writes in Harper's Magazine of his experiences in the arctic while living with Eskimo families, and he reports with Eskimo as saying that white men are as bad to travel with as babies. Indeed, they go further and say that white men are worse than babies, because though babies cry they don't argue, and white men are always "giving directions about things they don't understand."

MAN TO MAN

Let us talk to you about your Fire Insurance. Have you got a policy at all? if not, what are you thinking about? Do you not know it to be as much your duty to get a Fire Insurance Policy on your property as a policy on your life? There is no protection like a policy in a good, sound company, and you are losing time and taking great risks by delaying. Come in and let us consult about this. We will show you how to insure at a little cost

WE ISSUE POLICIES ON ANY LINE OF INSURANCE IN EXISTANCE.

W. H. HILL
Manager.

159 Hunter Street, Peterborough, Ont.
Phone 14, Bell or Machine

Matt Tomlinson, a drayman of Chatham, narrowly escaped being crushed to death by a safe he was helping to move.

Lieut.-Col Ibbotson of Montreal, formerly commander of the Royal Scots, is dead, aged 55.

ORDER NOW

The STANDARD ANTHRACITE D. L. & W

SCRANTON COAL

$7.10 Per Ton

The Standard Anthracite at standard price. Builders' Supplies. British Columbia Shingles.

Hardwood $6.00 per cord. First class Mixed Wood $4.50 cord. Cutting and Splitting extra.

R. Hicks & Co
248 MURRAY STREET

Steer Straight

for the best beer ever brewed and you are sure to come to us. Our Bottled Beer is "Bottled Health." It means vigor and strength, a good appetite and high spirits. It is the best medicine for the weak and the best food for the strong. Keep our excellent Beer in your home as a beverage and you will have no need of a doctor. Nothing but the purest ingredients used in the brewing.

The Calcutt Brewing & Malting Co'y, of Ashburnham, Limited

The First Impression

Of a man and his business is given to those he corresponds with by the style and character shown in

The Stationery He Uses

If you want to have the distinction that goes with stationery with an individuality about it, come to

THE REVIEW

for your supplies. We make a special feature of this class of work, and turn out material that is exclusive in style and made from the finest stock. Included under this head are:—

Letterheads, Billheads, Envelopes, Circulars, Catalogues, Office Books, Loose Leaf Ledgers, Card Systems, etc., etc.

Come and talk it over, or phone 168, and our representative will call—

REVIEW PRINTING COMPANY

PARIS FASHIONS

LATEST Styles in Crepe de Chine and Taffeta Silk Gowns

Gray Taffeta Gown with Lace Flounces and Black Velvet Ribbon
Maison Drecoll
Photo Copyright, 1910, by Reutlinger
Exclusive Copyright, 1910, New York Herald

Nattier Blue Crepon Gown
Photo Copyright, 1910, by Reutlinger
Exclusive Copyright, 1910, New York Herald

Gray Crepe de Chine Gown
Photo Copyright, 1910, by Reutlinger
Exclusive Copyright, 1910, New York Herald

White Voile de Soie and Liberty Satin Gown
Photo by Felix
Exclusive Copyright, 1910, New York Herald

Coral Pink Silk Gown with Guipure Lace
Maison Drecoll
Photo Copyright, 1910, by Reutlinger
Exclusive Copyright, 1910, New York Herald

BY MRS. A. T. ASHMORE.

TAFFETA silk is in fashion once again, as might have been expected with the revival of the old time style of gown with flounces and ruchings, and there is more than a hint of the days of the civil war in the taffeta silk gowns now exhibited as the very latest models. There are so many different grades in taffeta silk that the selection is not an easy task. This season the softer qualities and those with a dull lustre (curious anomaly!) are the smartest. Changeable effects, even when all one color, are considered to be the best, and yet among the plain there are colorings so exquisitely soft and becoming that surely nothing else could be selected, and the wide range of colors that is provided to choose from permits—in fact, demands—that what is becoming must decide the question.

"A gray taffeta silk gown with black lace flounces and black velvet ribbon"—at once is brought to the remembrance the portraits of fifty years ago—the gentlewoman in her flounced taffeta, with the flounces of rare thread lace or taffeta and the bands of black velvet ribbon heading each flounce and outlining the bertha or fichu. To-day's rendering of the same style is much the same. The skirt is narrower, the flounces not so full, but that the same model served as inspiration cannot be questioned.

Old Fashioned Colors Revived.

Gray, peach color, corn color, ashes of roses, all old fashioned colors, are in style, and the Chantilly laces that were used for trimming in the days gone by are once again in high favor. But the dressmaking of to-day is a far more subtle art, and more attention is paid to the individual, so that if a too full skirt is hopelessly unbecoming the width is most cleverly manipulated and different lines are secured by some marvellous manipulation of the material. If the band of velvet heading each flounce makes too broad an effect, then bows or rosettes of velvet are added to break the line. The lace of the flounces is most carefully adjusted, made neither too scant nor too full, and such a transformation as can be and is wrought by these touches of a skilled hand it is almost impossible to realize.

A simple dinner gown, also possible for theatre and restaurant, is a quaint model made up in dark pink taffeta. Rows of puffs or wide shirred bands trim the lower part of the skirt, while the upper part and the body of the waist is of fold after fold of the silk drawn tight around the figure. Around the square cut neck is the softening of a flat band of guipure lace, while there can be, if desired, bands of the same lace in place of the shirred bands or just above the puffs, but there is no other trimming on the gown. "Quaint" "picturesque," "old-fashioned" are some of the adjectives applied to this model, which is certainly radically different from any of last season's designs. Taffeta silk evening gowns are evidently to be popular this summer, for another model that has met with favor is a pale blue one with flat bands of guipure lace edged with narrow Valenciennes ruching. The skirt is full and wide, gathered into the belt; the waist is pointed back and front, fits tight to the figure, and the trimming consists of a fichu of the silk trimmed with the ruching of Valenciennes to match the skirt. A white taffeta on the same model, with bands of shirred chiffon and clusters of tiny pink roses, is also becoming and effective.

Crêpe de Chine and crêpon are two materials that for a short time have been relegated to the background. Crêpon, indeed, has not been fashionable for a long time, and, as yet, cannot be counted as among popular fabrics, but it is to be noticed in many of the very latest model gowns. Crêpe de Chine never entirely retires from the field of popular approval, for it has more to recommend it than almost any fabric that is known. For summer the lighter weights are delightfully comfortable, even in the hottest weather; it cleans and even launders satisfactorily, and, while delightfully soft and supple, it still has enough firmness to enable it to be made into skirt and coat costumes, as well as the Empire gown. There are in crêpe de Chine many different weaves and textures, every color of the rainbow and many not associated with it, and there is a dull and a bright finish, so surely any woman can find what she likes. The satin finish crêpe de Chine is difficult to distinguish at first glance from the Liberty satin—that is in some of the qualities—but it is the fashion to combine the two, and then the points of contrast are easily discernible. Most practical for summer is the nattier blue crêpe de Chine or silk crêpon, made simply and trimmed either with lace the same color or with satin the same shade. The popular model for this style of gown is extremely simple, but so smart as to make it noticeable in a group of more elaborate and complicated costumes. The skirt is quite unlike any of the models yet exhibited, narrow, but not aggressively scant, with only a bias fold at the hem; the waist is loose, on the blouse order, and yet does not conceal any good lines of the figure, but it is very plain and very simple. It can be made in any color and will look well, while it can be elaborated upon if so desired by the addition of embroidered or lace bands.

It is extremely difficult as the season advances to dictate authoritatively as to what shall or shall not be worn. Not only customers but dressmakers and designers are apparently groping in the dark trying to find some one fashion that can be pronounced the one and only. The leading dressmakers and tailors speak firmly about the return of the full skirt and take orders galore for the narrowest skirt that can be made. The waist line must be normal, and, again, gowns galore are turned out with the waist line inches higher than was ever known in normal anatomy. Heavily trimmed skirts are obligatory and broken lines a feature of the very latest designs, so will say an authority on dress who in the same breath counsels the purchase of a most costly evening gown whose great beauty lies in the unbroken lines that define to perfection every line of the figure. Most generally unbecoming are a majority of the present day styles, so perhaps it is the instinct of the true artist designer warring with her sense of allegiance to Dame Fashion that makes it all so complicated a problem.

Length of New Gowns.

A disagreeable feature of the newest gowns is the length; an all round skirt, as it is called, must more than touch the ground all around, and be a trifle longer at the back. High heeled slippers are positively essential with these skirts, and still more essential is the rehearsing of how to walk in them. The satin or silk lining of the skirt is so close that it has to be pulled down after the gown is put on to prevent any wrinkles or folds, for they would show through the double or triple thickness of any of the transparent materials or even under a foulard or satin. The lining does not reach to the ground, but is finished with scant ruffles of mousseline de soie or heavy chiffon. It is not fashionable to have a drop skirt for a serge or cloth costume and even the separate silk skirt is considered unnecessary, but a compromise has been insisted upon and obtained by a lining of satin or soft finish silk made in with the material. This gives a softness and finish that is far more satisfactory than if the rough fabric is unlined, and at the same time takes far less room than even the most of scant separate skirts.

Practical Details for Home Dressmaking.

FINISHING the skirt with a band or fold of silk or satin is very fashionable this summer and the style has much that is practical about it. Often a pattern robe, and there are good bargains in the pattern-robes, of cloth, linen, lace or chiffon is too short in front and at the sides to give what is demanded of this season's skirts, that they shall not only touch the ground all the way, but lie on the ground. It is a most extravagant style, but none the less is it followed, so that the fold or band at the edge of the lace on a thin fabric is of great service, as it prevents the gown wearing out too quickly.

All white is not at the moment so fashionable as the contrast of colors, and the thin white gowns are finished with a fold or band of pink, blue or yellow satin, unless one of the figured broché design is preferred, and these broché or cashmere colorings are so attractive as to be immensely popular. The belt and any trimming on the waist matches the finish of the skirt, unless for practical reasons it is decided to finish the skirt with a band of white; then the belt can be of any color or design, and so many different effects can be gained by wearing the different belts that one gown does duty for two or three.

Separate waists are fast becoming as necessary to comfort as the lingerie shirt waists that fashion has at last succeeded in relegating to the background.

GREEN VOILE DE SOIE GOWN.

PINK LINEN GOWN.

NATTIER BLUE VOILE DE SOIE GOWN.

PLAIN AND FIGURED FOULARD GOWN.

Robt. Fair & Co. Limited

A JUNE SALE OF HIGH-GRADE COTTON SUITING FABRICS At The Golden Lion

SEE WINDOW DISPLAY

1500 yards of the season's choicest and newest materials, representing exquisite taste in the selection of weaves and colors, and which were made by a large New York manufacturer for exclusive high-class retail trade; also one line of Pure Old Bleach Linen Suitings, 40 inches wide, will be included in the offering.

The collection embraces Ramesine Crashes, Repps, Motor Cloths, Long Coat Cloths, as well as a large assortment of Stripe Suitings and Polka Dot designs. The widths are 27 to 40 inches, and among them are many of the now popular shades—Old Rose, Amythest, Tans, Wisteria, Brown, Greens and Grays.

The former prices were 35c and 40c, and we are in the fortunate position to be able to offer them at

Your Choice For **25c.** Per Yard

The sale will continue for one week only, commencing June 20th.

Robt. Fair & Co. Limited
383 GEORGE ST., PETERBOROUGH.

MEETING WAS HELD UNDER THE MOST PLEASANT AUSPICES

Annual Assembly of West Peterborough Farmers' Intsitute at Mr. J. H. Garbutt's Farm, Smith Township--Spirited and Healthy Discussion of Institute Affairs--Tea Served by the Ladies.

Friday was an ideal day for a picnic, and the home of Mr. J. H. Garbutt, Smith, is an ideal place.

The annual meeting of the West Peterborough Farmers' Institute was not a picnic in the strict meaning of the word, but as it was celebrated Friday it had more of the picnic spirit about it than it had on any other occasion.

It was more a matter of pleasure than of business, if business is to be looked at as laborious, and a question of necessity rather than of inclination. For the meeting was held under the most pleasing auspices. The scene of the meeting was on Mr. Garbutt's large lawn, which has a delightful outer setting of maples and the breeze most refreshingly tempered the June heat.

It's true it wasn't all sunshine, for after the meeting had been in session an hour or so the rain commenced to fall. At first it fell only tantalizingly, but later it came down in real showers, and the assembly had to seek shelter.

The members of the Ladies' Institute went into the house, while the meeting proper adjourned to the barn with the minute books, chairs and tables, but the sun was soon smiling pleasantly again after his little practical joke, and kept on his good behavior for the balance of the afternoon.

The holding of the meeting in the open air was a departure on the part of the Institute, and one that was very welcome to everyone concerned. The air was much easier to breathe and more invigorating that it would have been in a stuffy hall, and perhaps this stimulation of the pure air and gentle breeze was what caused the officers to take a livlier interest in the proceedings than is usually the case. All the topics were listened to with interest and suggestions were offered with a readiness that showed a real interest.

At the conclusion of the business session the gathering, which numbered over one hundred, about half the number composed of ladies, were photographed in a group by Mr. Nixon, of the Farm and Dairy editorial staff.

After this Mr. H. C. Duff gave a practical demonstration of surveying for farm underdrainage, and his exposition of this work proved one of the most interesting and valuable features of the meeting.

There was a prompt response en masse to the call for supper, and a delightful and thoroughly relished spread was provided by the Women's Institute and tastily served to the gathering, all the appetites being sharpened to a degree that kept the ladies busy catering to the requirements of their guests.

AN APPRECIATION OF MR. DUFF

The meeting opened on good time with Mr. J. H. Garbutt, the president, in the chair, and Mr. William Collins, the energetic secretary, acting in his official capacity.

Mr. Garbutt said it had been suggested by the board to hold the annual meeting at some farm, and for that reason he had placed his farm at the disposal of the committee.

He was sure that Mr. Duff's treatment of the drainage subject would be one of immense benefit.

In presenting his verbal annual report, as president of the society, Mr. Garbutt spoke highly of the offices of Mr. Duff in connection with the short courses and Farmers' Clubs, both of which had been excellently attended and fruitful in good results.

The annual reports which will be found below were then presented by the secretary and adopted without amendment.

No suggestions were offered as to the holding of supplementary meetings in new sections.

SOME GOOD SUGGESTIONS.

Mr. J. Arthur Vance, president of the East Durham Farmers' Institute, was called upon by the president to speak.

Mr. Vance said he was there to give, if possible, some new ideas on Institute work.

The speaker said that the East Durham Institute found it a very successful plan to have three delegates from each section to name at the annual meeting of the Institute the places of supplementary meetings, and also to tell what subjects would be most desirable for the different places of meeting. This greatly facilitated the work. If the meetings in any sections were not well enough attended to make them worth the trouble of, the Institute, it was the Institute's best plan to cut any such places of meeting out of the supplementary calendar.

If the directors didn't show sufficient interest in the Institute it was advisable to drop them from the board rather than to perennially retain them when they were not of service.

The president, in Mr. Vance's opinion, should be remunerated for his work. His time was too valuable to be given for nothing, and to vote him an honarium showed that he was appreciated, and would give him encouragement to work in the interests of the Institute. In East Durham the president was paid three dollars a day during his activities on the organization's behalf, and thought that the president for West Peterborough should be similiarly recognized.

THE OFFICERS AND DIRECTORS.

Then the election of officers was the order of business Mr. Garbutt said that there were others who might occupy the chair to better advantage than he, and suggested the appointment of a new president. The work of the office had been a liberal education to him, and it would be to any one else.

The following officers and directors were chosen:—

President—J. H. Garbutt.
Vice-President—T. D. Young.
Sec'y-Treas.—William Collins.
Directors—Smith: J. N. Telford, G. W. Mann, T. T. Milburn, Alex. McGregor, Fred McKee, B. W. Manning, T. J. Cullen, H. C. Garbutt and C. E. Moore.
Harvey: Robt. Shaw, A. Wilson and H. Coons.
Ennismore: J. K. Galvin, John Flood and Daniel Crough.
North Monaghan: John Brown and T. M. Hunter.
Otonabee: R. Handridge, S. Deyell, S. Matchett, Robert Chambers and W. B. Stewart.
Peterborough: C. C. Nixon, E. M. Elliott, R. H. Leary and J. E. A. Fitzgerald.
Auditors for the year—John Riddle and Joseph Barnard.

SUGGESTIONS TO IMPROVE INSTITUTE.

Mr. Duff was requested by the president to speak on this subject.

The speaker recognized that the membership wasn't what it should be. The suggestion that three men from each place of meeting be responsible for the success of the meetings, met with the approval of Mr. Duff. He also realized the need of the present members getting new ones.

Mr. Nixon made a motion that the president be allowed $3 a day remuneration for the time he spent in the Institute's work. This was seconded by Mr. Telford and carried.

Mr. Garbutt expressed his gratitude, but didn't think the society was in a flourishing enough condition to pay the money suggested, and for that reason didn't care to accept the compensation for the present.

GET THE YOUNG FELLOWS

In giving his ideas as to how to improve the Institute, Mr. Nixon said the members should do all they could to boost it, and to make it attractive for young fellows. Good meetings and good speakers were essential for the growth of the Institute.

CO-OPERATIVE POULTRY CIRCLES

Mr. H. C. Duff was very pleased to note the representative attendance of both sections of the Institute.

He spoke highly of the success of the Women's Institutes, and said their success quite overshadowed that attained by the Farmers' Institutes.

A number of the ladies had wanted to hear Mr. Duff speak on the poultry question.

Eggs, he said, as well as most of the farm produce, had been handled in the wrong way. The woman who took extra care in the handling of eggs should be rewarded for that care, whereas she was only paid the same as the careless handler.

In the Montreal warehouses 17 per cent. of the eggs were thrown out.

Nine, ten and eleven cents were paid per pound for old hens, and these were sold by them for thirteen and fourteen cents. There was no reason why the co-operative circles couldn't sell them direct to the warehouse for the higher price.

All eggs sold through the egg circles would be numbered, and when a customer cut the end off the egg at the breakfast table he would see the number and could feel assured that he wasn't cutting the head off a chicken.

Broilers, too, were being sold at too low a price. They were only bringing the original seller seventy-five cents a pair, and if sold through the agency of the co-operative circles they should bring from $1.25 to $1.75 a pair. A systematic way of selling the broilers would establish a regular market, and higher prices would be realized.

The buyers for the local circles were Gunn and Langlois, of Montreal, one of the largest firms in the Dominion. Of course the members of the circles were not necessarily bound to sell to this firm if better satisfaction could be obtained by dealing with any others.

Mr. Simpson Rennie addressed the meeting briefly and spoke heartily in support of the work being accomplished by the Institute.

THE REPORTS.

The following reports were presented:—

To the Members of the West Peterborough Farmers' Institute:

Gentlemen,—On behalf of your Executive Committee, I beg leave to submit to your approval the 23rd annual report of this Institute.

Since our last annual meeting we have had a great many changes take place in our nation, Dominion and Province, but we must still be pleased to know that peace and plenty still prevail in our midst.

The past year has been a very bright one from the agriculturalists' standpoint [illegible] shortage in some lines of stock, especially beef cattle and hogs and we should be up and doing to help make up the shortage in those lines.

The usual farmers' excursion was run in 1909 to the Central Experimental Farm at Ottawa, on June 10, and was very successful.

Our regular meetings were held in December last at Ennismore, when we had addresses from Mr. W. C. Shearer, Bright; Miss S. Campbell, Brampton; H. C. Duff, B.S.A., Norwood; Rev. M. F. Fitzpatrick and H. B. Cowan, manager and editor of Farm and Dairy. On the following day we held another meeting in Lakefield with the same speakers (except Rev. M. F. Fitzpatrick.) Our meetings were held in the afternoons and evenings of both days. The Women's Institute held a meeting in the afternoon and a joint one with ours in the evening. The attendance at the latter place was smaller than usual, owing to the inclement weather. Splendid musical talent rendered very acceptable programmes on both evenings.

Supplementary meetings were held at the following places in January: Stewart's Hall, Otonabee; 4th line Smith, Temperance Hall; Peterborough, City Council Chambers, and North Monaghan Town Hall. At 4th line, it being Saturday, an evening meeting only was held; at Peterborough an afternoon meeting, and at North Monaghan an evening one, while the attendance was fairly good. The speakers were Messrs. J. Gardhouse, Highfield; H. C. Duff, C. C. Nixon and H. B. Cowan. Still there should be more interest taken by the farmers, who should all attend and become members of the Institute, so that they may not only get the benefits of the speakers' addresses and the discussions thereon, but for the sake of receiving all the reports and bulletins that are being sent out to the members, who are alone entitled to receive them. We are pleased to find that the district has so energetic a representative of the Department of Agriculture as Mr. H. C. Duff, B.S.A., of Norwood, who so successfully conducted the short course in judging here last winter, and which was so highly appreciated by all, and we hope he may be able to again this winter run one on similar lines for five days instead of three. Mr. Duff has also through the dint of hard work and energy, been successful in organizing several farmers' clubs in both West and East Peterborough, and those should be a strong factor in helping to educate the younger farmers, and we should stand shoulder to shoulder with each and every organization that can be started in the interest of agriculture.

We have again been notified by Superintendent Putnam, that any point at which the attendance at meeting was below twenty-five that no speakers will be sent to them unless they ask for a meeting by petition signed by at least twenty-five as a guarantee of good faith that they will try to secure an audience.

We cannot close without extending to the city council our thanks for the use of their council chamber for holding our meetings, and also to the local press for the splendid reports published by them of our meetings, showing that they are interested in the good work that is being carried on by the Farmers' Institute, and in conclusion we would again urge on every farmer the necessity of our organization.

All of which is respectfully submitted.

WM. COLLINS, Sec'y-Treas.
J. H. GARBUTT, President.

We, the undersigned auditors, have this day examined the books of the treasurer, the accounts, vouchers and bank book, and find them correct, with a balance on hand in the bank of $68.34.

And we have pleasure in certifying to the efficient way in which the book and accounts have been kept.

JOSEPH BARNARD,
JOHN RIDDELL,
Auditors.

Financial statement of the West Peterborough Farmers' Institute made to the Department of Agriculture for the Province of Ontario, for the year ending May 31st, 1910.

RECEIPTS.

Cash on hand from previous year, as per last report	$ 37 84
Members' fees	40 00
Municipal grant	25 00
Legislative grant	20 00
Receipts from excursions, etc.	39 50
Total	$162 34

EXPENDITURE.

Expenses for meetings	$ 24 15
Officers' salaries and expenses	30 00
Postage and stationery	6 85
Printing and advertising	32 25
Lecturers' expenses and wages	75
Total	$ 94 00
Balance on hand	$ 68 34

Examined and found correct this 13th day of June, 1910.

JOSEPH BARNARD,
JOHN RIDDELL,
Auditors.
WM. COLLINS,
Treasurer.

FRANK HILL

(From Our Own Correspondent.

Frank Hill, June 21.—The weather is very much warmer, and most of the farmers have smiles all over their faces.

Mr. Geo. Franks had a very large bee on Saturday last.

Mr. Robt. Courtney has been busy grading roads through here last week.

Mr. John Davis, who has been busy working in town for three weeks, is here.

Mr. Milton Clark, of Ennismore, was at Bethel a week ago.

Mr. Albert Franks, one of our popular young men, has taken the job of pealing one hundred cords of tan bark for Mr. Isaac Moore. We wish him success.

Some of our young people attended Bethel picnic last Tuesday. A jolly time was spent.

Mr. Arthur Franks is finishing his house in up-to-date style.

Mr. Robt. Williamson, of the W. D. Stenson firm, of Omemee, was engaged putting on eave-troughs for Mr. Geo. Boate last week.

Mr. Geo. Franks will soon have his house completed.

Mr. Penny McConnell and Bert McCarroll make regular trips here.

Many are going on the excursion to Juniper Island on June 24th.

MILLBROOK ITEMS

Special to the Review.

Millbrook, June 21.—Mr. Sid Fitzgerald left on Monday, June 20th, for Niagara Falls, where he intends to spend a week visiting friends.

NARROW ESCAPE.

A fire which threatened one of the business blocks, was narrowly averted on Wednesday, 15th, by the prompt action of Mrs. Gillette, who sent in the alarm. The fire started in a stable adjoining the residence of Robt. Brown and was making rapid headway when discovered. The fire brigade responded promptly, but were somewhat hindered by the fact that the gangway leading into the fire hall was torn away while some repairs were being made, and were unable to get the engine out as a result. A hole was made through the floor and the water pumped up from the creek which flowed under one corner of the building. After an hour's strenuous work the fire was got under control. The fire was caused by children playing with matches.

Miss Stelle Hetherington is on the sick list these days. She is staying in Peterborough with her uncle, while undergoing treatment. Her friends all wish her a speedy recovery.

Stan Johnston has gone west where he intends going into business.

The 21st anniversary of the Epworth League in connection with the Methodist church in Millbrook was held in the basement of the church on Monday, June 13th. A very enjoyable evening was spent, refreshments being served towards the close of the evening.

HAIL STORM.

A terrible electric storm passed over here on Friday accompanied by considerable hail. The barn of Mr. Robt. Stanton was struck by a bolt which succeeded in knocking a few boards off and stunned a horse which did not recover for an hour.

POTATOES CHEAP.

J. E. Needham shipped his second car of potatoes from Millbrook last week. The price being 25c per bag.

CAVANVILLE

Special to the Review.

Cavanville, June 20.—A highly successful garden party was held at Fairmount on Monday, June 13th, in connection with the Methodist church there. A good selection of recitations, songs, duetts, etc., was provided.

Mr. Matt Staples, of Manvers, was the guest of his uncle, Mr. J. W. Gardiner on Sunday.

Mr. Jim Lamb, of Penatang, is visiting his brother, Mr. S. Lamb, of Cavan.

Mr. Robt. Leary, of Peterborough, while out in Cavan buying horses last week had the misfortune to break the steering apparatus of his auto. He sent a telephone message to Peterborough for a livery rig to drive him home.

Rev. Mr. Clarry, pastor of Cavan circuit, is to retain charge of the circuit for another year.

Mr. Matt Staples was in Toronto last week visiting his daughter, Miss S. Staples.

Mount Pleasant held a very successful garden party on Wednesday, June 15th. The principal feature was a baseball match between Millbrook and the Mount Pleasant boys. The score was 13—7 in favor of Mount Pleasant.

Mr. and Mrs. Lou Winslow is spending a few days in Toronto visiting friends.

Mrs. L. Staples, of Cavan, is on the sick list these days. We all hope for a speedy recovery.

Mr. Jim Sisson, of Mount Pleasant, was the happy father of a daughter on June 15th.

A highly successful picnic was held on Saturday, June 18th, in the grove belonging to Mr. Joe Perins. It was held under the auspices of Matchett's Sunday school. A baseball match was pulled off between Cavanville and Carmel, the score being 11—15 in favor of Cavanville. This along with various other sports, made a pleasant afternoon.

The Norwegian vessel Hermdal struck on Sable Island in a dense fog, but the sea is calm.

HALL'S BRIDGE

Special to the Review.

Hall's Bridge, June 22.—The fishing season is now in full swing, and a large number are waiting patiently for a "bite."

Buckhorn is growing this year. The new church is on the way, also the new brick residence for the lockmaster adds greatly to the picturesqueness of the village.

The steamer Maid-of-All has commenced her daily trips, plying between Burleigh and Bobcaygeon. The steamer Stoney Lake passed through on Wednesday with an excursion, en route to Lindsay.

Mrs. Pluard is stopping in Buckhorn for a few days.

Miss B. Haines had company on Thursday.

Mr. and Mrs. Charles Hall spent a few days in Peterborough last week.

Miss Ruth Flynn, of Peterborough Business College, visited her parents at Rockcroft on Sunday.

Miss Jennie Hill, of Norwood, spent the past week with her parents.

Mr. Harry Smith spent Sunday at Lakehurst.

Miss Richmond has returned after spending a couple of weeks at Bobcaygeon.

We are pleased to learn that Mr. Wilbert Northey is slowly recovering from a severe attack of pneumonia.

Mrs. Herkimer spent a few days last week with Mrs. Watson, of Lakefield.

Miss M. A. Pearson spent Saturday in Peterborough.

Miss Lily Montgomery and Master Arthur were in Lakefield last week.

Mrs. Joe Harris entertained company on Sunday.

Mr. and Mrs. Millford Dever spent a few days in Lakehurst last week.

Mrs. R. Shaw, of Lakehurst, spent Tuesday in Buckhorn.

Fire damaged the Methodist church at Arthur.

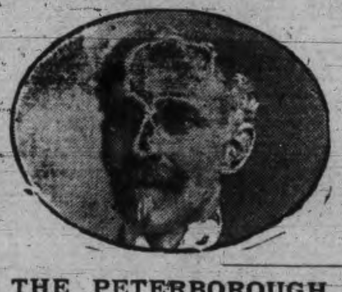

WORTH CONSIDERING

We have over 25,000 records of eye examinations for Glasses conducted exclusively by our specialist, J. W. Browett, Dr. of Optics. This experience backed up by training in the best optical schools and eye hospitals in America make his services valuable to those who desire thoroughness of examination of the eyes for glasses. So important a function as the eye deserves care in examining and quality in lenses. The best is the cheapest.

THE PETERBOROUGH OPTICAL INSTITUTE
IN THE MARKET BUILDING.
J. W. BROWETT, Ref. D. M. O. Optical Specialist, Dr. of Optics, Philadelphia, Graduate Pennsylvania State College, New York Optical Institute, Optical Institute of Canada, Associate Graduate Detroit and Chicago Ophthalmic Colleges and Hospitals.

Light Summer Suits
For Men and Women

Extra Good Values and Easy Terms of $1, $2 and $3 Per Week

We have the most beautiful lines of summer wear at very low prices. Come in and secure one of them. You will surely be delighted.

HOUSEFURNISHINGS

Great variety of Carpets, Rugs, Floor Oils, Linoleums and Curtains of all sorts.

Open an Account With Us Now--Cash or Credit

The Knickerbocker Co.
The Credit Clothiers
422 George Street. Phone 711.

APSLEY

Special to the Review.

Apsley, June 20.—Messrs. J. E. Hunter and H. C. Graham, evangelists, who have been holding meetings here for the past week, left on Wednesday last for Lasswade, where they will carry on the work of God. During their stay amongst us they made over seventy converts, who became members of the different churches by accepting Jesus Christ as their Saviour and promising to live a Christian life. They proved themselves to be true preachers of the gospel by word and example, and formed many friendships during their stay in our village. On Thursday evening, their last evening in Apsley, an ice cream social was held in the "Templars' Hall" in their honor, gotten up by the ladies of the Methodist church. Doors were open at 7.30 and the program commenced at 7.45.

The first part of the program consisted of solos, duets, choruses by the choir, instrumental music and speeches by the clergy of the different denominations. The second part of the program was of a different nature. Magic lantern views of China were shown by the Christian gentlemen, accompanied by an explanation of the different pictures by Mr. Graham, which was much enjoyed by all. Mr. Graham is deeply interested in these views of the phase of Chinese life, as he leaves as a missionary for that country a year from next fall.

Refreshments were then served. At the close of the entertainment farewell addresses were given by both gentlemen thanking the people of Apsley and surrounding country for the kind way in which they had been treated and impressing upon the minds of those who had taken a stand for Jesus to live up to what they had promised to do, and advising those who had not done so to consider the matter seriously. They also stated that they could always look back with pleasant recollections of stay in Apsley, having won a glorious campaign.

The Presbyterian and Anglican churches made replies in behalf of the people of Apsley. "Blest be the tie that binds" was sung, and the gathering was dismissed by singing the National Anthem.

—o—

Honor roll for No. 2, Burleigh, for May:

IV. Class—Annie McFadden, Edith Lean.

III. Class—May Hales, Tillie McFadden, Myrtle McFadden, George Kilborn, Lillie Harris, Lottie Wilson, Wilbert Wilson.

II. Class—Archie Wilson, Martha McFadden, Willie Earnshaw, Julia Earnshaw.

Part II Class—Effie Wilson, Mildred Kilborn, Tommy Lean, Charlie Harris.

I. Class—Deyncourt Wilson, Elgin McFadden.

CASTORIA
For Infants and Children.
The Kind You Have Always Bought
Bears the Signature of Chas. H. Fletcher.

John Whyte, a farmer of Blandford, was sentenced at Woodstock to two years for arson.

Peter Johnson, of Hamilton, a cigarmaker, was found dead on a bench in the Salvation Army Metropole.

Summer Here at Last!
NOW FOR COOL
CLOTHING

After long waiting, warm weather has come at last, and the City Clothing Store is well prepared for it. We are proud of our stock, and our values are matchless.

June Clothing Specials

All worth more than the price we ask, and remember we do as we advertise.

Men's Three and Two Piece Suits, bought at the Montreal Clearance Sale	$4.75, $6.00, $7.00
Business Men's Suits at	$8 and $10
Fine Tweed and Worsted Suits at	$10 and $11.50
Fancy Worsted Suits at	$15 and $16
Working Men's Suits at	$4.50 and $5
Pants at a saving of per pair	50c and $1
Summer Underwear at	25c, 35c, 50c and 75c
Working Shirts at	40c, 50c and 60c
Fancy Cambric Shirts at	50c, 75c and $1
Summer Neckwear	35, 25c and 2 for 25

WE GUARANTEE EVERY ARTICLE TO BE AS REPRESENTED.

H. LeBrun & Co.

PROBABILITIES
Light variable winds; fine and very warm

THE DAILY REVIEW

REVIEW WANT ADS.
BRING RESULTS
One Cent a Word

VOL. LX., No. 143. PETERBOROUGH, ONT., CANADA, THURSDAY, JUNE 23, 1910 TEN CENTS PER WEEK.

COMMISSIONER EVANS REPORTS ON THE PROTECTION OF GAME

He Recommends That a Commission be Appointed to Take Charge of the Entire Game Department—Most of the Illegal Shooting is Done by Well-Known Individuals.

Toronto, June 23.—"Your commissioner would therefore strongly urge the advisability of placing the department of game and fisheries under the control of a small, working commission, somewhat after the model of the Temiskaming & Northern Ontario Railway Commission, and while this interim report will be found to contain recommendations for an increased expenditure of public moneys by the Department . . . your commissioner would not recommend these expenditures or improvements unless his recommendation of placing the Department of Game and Fisheries under a commission is acted upon by your Government, for the reason that the present system has not produced the most efficient subordinate officers."

This is the principal recommendation contained in the interim report of A. Kelly Evans, who was appointed commissioner last July to enquire into the fish and game situation in Ontario, and which was prepared for the Legislature at the last session, but which was just made public yesterday. A final report is to follow.

He adds that most of the harm done to fish, game and fur-bearing animals in the province is confined to a small number of persons, well-known in the districts where they operate.

"These persons often terrorize the community to such an extent that information as to their depredations is difficult to obtain. . . . That open threats have been made, and are being made in regard to what they will do if any attempt is made to interfere with their actions, is well known." Instances are cited where summer residences have been burned because they were situated at a point inconvenient to the operations of law-breakers, or their owners had given information to the Government.

The following specific recommendations are made in connection with the outside service.

1. No officer of the outside service of the Department of Game and Fisheries be employed on a salary less than sufficient to maintain himself upon it.

2. No officer, employed by the Department of Game and Fisheries on its outside service, be allowed to carry on other work, or engage in any other commercial or business enterprise while so employed, except in cases where such officer is in the employ of, and paid by, some corporation or association, and only commissioned by the Government.

3. The commissions of all officers of the outside service of the Department of Game and Fisheries who are receiving less than $500 per annum, or a pro rata amount for temporary services, be cancelled as rapidly as it is possible to reorganize the outside service, in accordance with the principle of fewer and better paid officials.

4. No officer be in future engaged or employed by the Department of Game and Fisheries on its outside service who cannot furnish satisfactory proof of such knowledge and experience, and be of such physique and good character, as to render him likely to prove of value to the particular branch of the service into which he is placed.

5. The number of persons authorized to sell non-resident anglers' licenses or hunting permits be increased sufficiently to ensure these licenses and permits being very easily procurable.

A GROUP OF AINUS WITH CHARACTERISTIC LONG HAIR AND BEARDS

These men are to be found in the Ainu village, which has been established at the Japanese Exhibition in London.

THE TRAINMEN REFUSE TO ACCEPT THE AWARD

Committee of Brotherhood of Railway Trainmen State in Message to the Minister of Labor at Ottawa That Differentials and Standards Have Been Ignored by Conciliation Board.

Montreal, June 23.—The committee of the Brotherhoods of Railway Trainmen and Railway Conductors have refused to accept the award of the board of conciliation in regard to the wage dispute with the Canadian Pacific and Grand Trunk Railways.

Their decision was made known yesterday afternoon, when they sent the following telegram to the Minister of Labor at Ottawa:

"The general committee, representing the men employed in the train and yard service on the C.P.R. unanimously request us to advise you that they have received and thoroughly considered the award handed out by the board of arbitration in the recent investigation.

"While thanking the board for its earnest efforts, honest consideration and intent in preparing the award referred to, the committee are compelled to advise you that it is unsatisfactory, being impracticable of adoption, and that it cannot be accepted.

"For reasons best known to the gentlemen composing the board, standards and comparative differentials existing in the territory and on the C.P.R. have been entirely ignored, or, worse still, reversed, thereby making the award as handed down impossible of acceptance.

"We are this date writing Mr. McNichol, quoting this telegram, and asking if his company are still indisposed to recognize past and recently revised standards in the territory."

This is signed by James Murdock, vice-president of the Brotherhood of Railway Trainmen, and S. H. Berry, vice-president of the Order of Railway Conductors.

The committee expects an answer from Mr. McNicholl to-day.

The standards referred to in the telegram to the Minister of Labor are those paid by United States railways entering Canada, so that practically the demand of the men is that wages on Canadian railways be placed on the Canadian border, that is upon the New York Central and its affiliated lines, which are closely in touch with the Canadian frontier.

ATTEMPT AT SARI-KARI

New York, June 23.—In a secluded spot near the Botanical Gardens in Bronx Park yesterday a young, well-dressed Japanese made what is likely to be a successful attempt to commit sari-kari. He was taken to Fordham Hospital, where, as he was placed on the operating table, he tried to tell the doctors something and was heard to mutter that the "Japanese Government had sent spies here to catch him and take him back home."

It was said at the hospital that the penknife wounds which the young oriental had inflicted upon himself would probably prove fatal.

AIRLOCK FOR SUBMARINES

London, June 23.—Following the disaster to the French submarine Pluviose, the Admiralty has adopted a device known as an "airlock," which is to be fitted to all new submarines in the British navy.

The "airlock" consists simply of air sections built from the side of the submarine in which air is trapped as water fills the interior of the ship. In event of a mishap the crew would immediately make for the airtraps, and having adjusted life-saving jackets and helmets, would be ready to make their escape from the torpedo hatch.

Hon. A. J. McLean Elected.

Lethbridge, Alta., June 23.—A. J. McLean, Provincial Secretary, was re-elected by acclamation yesterday. His nomination papers were signed by prominent citizens all over the country.

ANNOUNCES ANTI-TYPHOID SERUM

Paris, June 23.—Prof. Vincent announced last night before the Academy of Medicine the discovery of an effective anti-typhoid vaccine, which he prepared by steeping typhoid bacilli in a weak solutoin of water and sodium chloride (common salt), with [illegible] of ether.

Prof. Vincent made a number of experiments with animals, which, after being vaccinated, withstood subsequent inoculation with typhoid germs. He also vaccinated thirteen persons, an examination of whose blood after the operation showed that it possessed to a high degree properties destructive to the typhoid bacillus. Further experiments demonstrated the fact that the typhoid bacilli, when placed in contact with the serum of the blood taken from the person vaccinated, lost all vitality.

COUNSEL MUST BE ON THE JOB

Ottawa, June 23.—Sir John Boyd yesterday morning gave a lecture to counsel who were not ready with their cases when the high court opened. The first case called brought no respose, and it was struck off the list. Another case was called, but counsel for the plaintiff was not on hand. He entered a minute later and was told by the court that he was fortunate that the case was not struck off the list with costs. The counsel for the first case called entered shortly after with apologies, and the Chancellor decided that his case would be called again.

FREE AND WEALTHY

Kingston, June 23.—Allan S. Leys of London, whose release from the penitentiary was ordered by the Court of Appeal, on the ground that his conviction for stealing a diamond ring from his sister in 1908 was illegal. Leys was found insane at the time of the trial and placed in an asylum some months afterwards. He is now at liberty.

His mother died in July, 1908, leaving an estate of $120,000. Allan was left nothing, the estate going to two daughters and one son.

A. B. Cunningham of Kingston, through whose efforts Leys was released, has found that the estate left by his mother to her uncle, whose will stated that all children must share it. Thus Allan Leys is entitled to a quarter. Leys is not only a free man, but heir to $30,000.

LARGEST SHIP IN THE WORLD

Hamburg, June 23.—Arriving here from Potsdam yesterday, Emperor William lunched with Albert Ballin, director-general of the Hamburg-American steamship line, and Marine Constructor Mews, who explained to the Emperor the plans of the new steamer which the company has decided to build immediately. This will be the largest steamship in the world, having a length between perpendiculars of 876 feet and a breadth of 85 1-2 feet. From keel to upper deck she will measure 64 feet. She will have a speed of 22 knots, and will be twice the tonnage of the Kaiserin Auguste Victoria. The Emperor presented to Herr Ballin a bronze bust of himself.

THE CAPTAIN WAS DRUNK

Victoria, B.C., June 23.—A despatch from Prince Rupert says the Victoria sealing schooner Eva Marie, bound to Behring Sea, struck near Green Island Tuesday night, soon after leaving Prince Rupert and was abandoned. The sealers, thirty [illegible] mostly Indians, escaped in two boats and ten canoes carried by the vessel. The weather was fair and there was little wind. The wreck was reported due to the captain being drunk.

Heat Jumps Strawberries.

St. Catharines, June 23.—This present heat wave is going to be a boon in one way for the general public. All over the Niagara peninsula hundreds of tons of strawberries are ripening up with such a jump that the markets will never be able to hold them, and prices will probably go lower than ever they were before. "All the berries are coming in at once," said Jas. Titterington of Titterington Bros., yesterday.

MORE LOCAL OPTION CONTESTS

Welland, June 23.—The citizens of Willoughby Township have decided to vote on local option next January. Port Colborne has also decided to vote on local option next January. This makes eight municipalities in the County of Welland, out of thirteen, that have already organized and determined to vote, and organization is being perfected in the other municipalities.

TERRIBLE ACCIDENT OCCURS ON CONEY ISLAND SWITCHBACK

While Travelling at Terrific Speed on Scenic Railway at Famous Summer Park Two Cars Crowded With Merry-Makers Jump the Track.

New York, June 23.—At least four persons were fatally injured and a dozen others seriously hurt early yesterday, when two crowded cars of a scenic railway on the Bowery at Coney Island, running at terrific speed, jumped the track and dropped with a mighty crush a sheer 60 feet to the ground.

The accident occurred as the crowds of people who remained as the resort to enjoy the cool of the early morning hours were making merry at the various amusement places. Two cars of the big switchback were quickly filled, when they were hauled up the incline and the party, laughing and shouting, plunged down the first steep grade. Up the next incline the cars shot to the high level of the scenic road and began the drive down at a mile a minute pace.

Something went wrong with the mechanism, and as the cars were dashing around the first turn the rear car jumped the track, dragging the forward one with it. Ten of the occupants were hurled from the cars and went crashing down amongst the scenery, falling to the ground, where they lay unconscious in a huddle. Six went down with the first car. They were pinned fast beneath the wreckage.

These last were the ones most seriously injured. The lives of all the half dozen were despaired of to-day at the hospital to which they were taken.

Indescribable confusion prevailed as the cars took their frightful plunge. Spectators of the disaster screamed in terror, and the panic was increased when some one switched off the electric lights. The police had hard work quelling the panic. The six persons who had gone down with the falling car were found pinned under the wreckage.

The man in charge of the diving cars escaped injury. He could not explain the accident, but declared that it was unavoidable.

Another Similar Fatality.

Buffalo, June 23.—Louise Koch, 17 years old, a junior of Masten Park High School, was fatally injured yesterday on a scenic railway at Crystal Beach, Ont., where the school picnic was held. A steamer was started for Buffalo on a record-breaking run to save the girl's life, but she died just as the boat reached the dock.

Miss Koch's father, who had not heard of the accident, but who was expecting his daughter on the evening boat, was at the dock when her body was brought ashore.

PRESIDENT TAFT IS VICTORIOUS

U.S. Senate Concurred in Postal Savings Bank Bill.

Washington, June 23.—After voting down several amendments, the United States Senate yesterday decided by 4 to 25, to concur in the House amendments to the postal savings bank bill, and thus took the last legislative step necessary to establishment of a postal savings bank system in the United States. The measure was included in the administration schedule and its passage marks another triumph for President Taft.

The bill, as it goes to the President, provides for the designation of post-offices as postal savings depositeries. The opening of such depositories is left to the discretion of a board of three trustees, the Postmaster-General, the Secretary of the Treasury and the Attorney-General. This board is given complete control of the depositories [illegible] funds.

The postal savings funds thus accumulated are to be placed in state and national banks in communities in which the deposits are made, and the banks are to be required to pay 2 1-4 per cent. interest. Five per cent. of the total deposits is to be held by the treasurer of the United States as a reserve to guarantee the payment of depositors.

Banks must deposit security in the shape of public bonds to insure the safety of deposits. There is a provision authorizing the withdrawal of 30 per cent. of the deposits for investment in Government bonds, and depositors are permitted to transmit their deposits into bonds when they so desire.

There also is a special provision authorizing the investment in bonds of the remaining 65 per cent. of the savings funds but this step is to be taken only when directed by the President in the interest of the general welfare.

What's on To-night

Joint meeting managers and session of St. Paul's church.

T.A.S. Committee on Picnic.

Conservatory closing.

Printers' Picnic at Cobourg.

ROUMANIA DEMANDS SATISFACTION

Bucharest, Roumania, June 23.—The Roumanian Foreign Office has made a peremptory demand upon the Grecian Government for satisfaction of the injury suffered when a mob at Piraeus recently attacked a Roumanian mail steamer. Greece is given eight days in which to comply with the demand, failing which Roumania will "take the steps necessary to uphold the national dignity."

The satisfaction is to include official apologies, material compensation for damage done, and the dismissal of the prefect of the port of Piraeus.

AN UPRISING NOT EXPECTED

Caneanea, New Mexico, June 23.—One hundred and twenty additional troops reached here Tuesday, and 200 more are en route from Hermosille. Mexican officials still deny that they expect trouble, but wish to be prepared to offer every possible protection to Americans and property interests, in case of an uprising. It is now believed, however, that the uprising will not occur, as the Government is fully prepared. All Caneanea stores have been forbidden to sell arms or ammunition.

A DROWNING AT COBALT

Cobalt, June 23.—While fishing in Cobalt Lake yesterday morning, John Solomon, a seven-year-old Finlander, lost his footing on a slippery ledge and was drowned in 35 feet of water before the eyes of his 11-year-old brother and a number of others with whom he was fishing.

Fire at Bowmanville.

Bowmanville, June 23.—Alvin Peters' residence was destroyed by fire Tuesday night. Mr. Peters was in the village of Brampton on business and Mrs. Peters was ironing, her little five-year-old daughter being the only other person in the house.

LATE TICKS FROM WIRES

Duncan McPhail was found drowned at Goderich.

The Charities and Correction Conference opened at Guelph.

Gen. French passed through Winnipeg on his way to Calgary yesterday.

The funeral of Mrs. Melrick and Miss Ella Carlaw at Arthur was largely attended.

Seven Royal Military College graduates have been recommended for commissions.

Miss Nellie Corch of Toronto attempted suicide at Rochester by drinking carbolic acid.

The Duke of Cornwall was made Prince of Wales and Earl of Chester yesterday by the King.

Twenty-two sailors are said to have been drowned in the wreck of a Spanish steamer off Land's End.

The Montreal firemen who distinguished themselves with bravery at The Herald fire are to receive medals.

Dr. J. S. Booth of Montreal was fined $3 and costs for cuffing a man who wanted him to attend his sick father.

Count Zeppelin ran the first passenger airship from Friedrichshafen to Dusseldorf, a distance of 250 miles, yesterday.

It was announced at Cornell University yesterday that Goldwin Smith had bequeathed the bulk of his estate to the university.

The Canadian Oddfellows finished their two days' convention at Hamilton and elected Dr. Adam Thomson of Galt Grand Master.

Guelph has granted five years' exclusive franchise to the Bell Telephone Co.

The steamer Prinz Oskar ran ashore on Seal Rock, in the Gulf of St. Lawrence.

The C.N.R. has bought a large block of property as a station site at Montreal.

A contract has been let for the construction of a huge office building at Montreal.

PLAIN-CLOTHES MEN MUST DON THE UNIFORM

New York, June 23.—Mayor Gaynor's latest reform has become known with the issuance of an order by the police commissioner wiping out the plain-clothes men. Two hundred and three policemen, many of whom have never worn a uniform, must don one [illegible] duty.

For years reformers have inveighed against plain-clothes men as the go-betweens by whom tribute is collected from law-breakers, and Mayor Gaynor, it is known, takes a like view.

STRIPPED THE MOTOR BOATS

St. Catharines, June 23.—The police are looking for the perpetrator of a queer sort of robbery. Owners of all the boathouses along the canal at Lock 2 report that their boathouses were broken into and 35 gasoline launches dismantled of about everything of value moveable. The total value of the things stolen run to about $400.

Princeton Gets the Money.

Salem, Me., June 23.—Deciding that the contestants had no standing in the case, Judge Harmon in the Probate Court here yesterday allowed the will of the late Isaac C. Wyman, who left his millions to Princeton University for the founding of a graduate college.

ADVERTISE IN THE REVIEW.

KNIGHTS OF COLUMBUS

Brockville, June 23—The state council of the Knights of Columbus, representing twenty-three lodges, met here Tuesday and yesterday, holding two splendid sessions, between side trips arranged by the civic authorities and the local council for the entertainment of the delegates, who came from all parts of the province.

The order in Canada shows a membership of over 9,000, of which Ontario has 3,152, an increase of over 1,000 for the year. The finances show a correspondingly healthy increase.

The state officers for the current year are: Deputy, O. K. Fraser, Brockville; secretary, J. H. Botsford, Brockville; treasurer, L. V. O'Connor, Lindsay; warden, J. A. Hussey, Sault Ste. Marie; advocate, J. Dromgole, London; delegates to national council, Rev. T. J. Crowley, Warren, and E. J. Butler, Belleville.

Sault Ste. Marie was decided upon as the next place of meeting.

ARE RUSSIANS MOBOLIZING?

Victoria, June 23.—That Russia is mobolizing a division of troops at Kiakta on the Mongolian border is the story published by Japanese newspapers received by the steamer Tamba Maru yesterday. The report, which is denied by the Russian legation at Pekin, was secured by Japanese military agents in Siberia, and transmitted by them to the Tokio War Department. The reason for the alleged mobilization was not known.

Had to Jump From Third Storey.

Haileybury, June 23.—Jumping from the third storey of the King Edward boarding-house, which went up in flames early yesterday, Dave Clay, a middle-aged Englishman, was probably fatally injured.

Albert Taylor, who tried to catch Clay when he jumped, was cut about the face. Two other boarders who had to jump for their lives were painfully injured.

MITCHELL NOMINATED IN MEDICINE HAT

Medicine Hat, Alta., June 23.—Nominations for the vacancy in the Legislature, caused by the resignation of Hon. W. T. Finley, took place yesterday, when the Liberals nominated Hon. C. R. Mitchell, the Attorney-General, and the Conservatives Walter Buckvale, who is a native of Ford, Oxford, England, and a well-known rancher.

White Slaver Gets Ten Years.

New York, June 23.—Frank Grillo, a "white slaver," convicted of holding young [illegible] sentenced in Brooklyn yesterday to ten years in Sing Sing. Frank Salvatore, similarly convicted, got four years.

More Jews Expelled.

Kiev, June 23.—Sixteen Jews were expelled yesterday from Kiev, 12 from Solomenka and eight from Demiekfka.

BRAMPTON WANTS A REAL RIVER

Brampton, June 23.—Councillor G. L. Williams gave notice of a bylaw to authorize the municipality to issue debentures to raise $11,000 to be used for the purpose of straightening, deepening and widening the River Etobicoke.

Belleville Wants Dock Facilities.

Belleville, June 23.—The Board of Trade of this city has appointed a committee which will interview the Dominion Government in regard to better dock facilities in this city, which are badly needed.

Immigration For May.

London, June 23.—British subjects who sailed to Canada during the month of May numbered 18,336, of which 13,427 were English and 5,761 Scotch.

BOY WAS DROWNED

Four Year Old Son of Prof. Stewart of Toronto Fell Off Wharf at Juniper Island.

A four-year-old son of Prof. L. B. Stewart, of Toronto University, was drowned this morning at Stoney Lake. He fell off the wharf at Juniper Island about 11.30 and the body was found half an hour later.

At the time the news of the drowning was received the parents were on the way to Toronto from the lakes with the body.

This is the first drowning of the season at the lakes.

Prof. Stewart is related to Mr. T. A. S. Hay and Mrs. J. D. Collins, of this city.

PENALIZING BACHELORS

Paris, June 23.—A series of measures designed to stimulate the birth rate in France was introduced in Parliament yesterday. It includes the imposition of additional military service upon bachelors over 29 years of age, making obligatory the marriage of state employes who have reached the age of 29 years, with supplementary salaries and pension allowances for those with more than three children, and the repeal of the law requiring the equal distribution of estates among the children.

KIDNAPPED BY BLACK-HANDERS

New York, June 23.—One of the most energetic hunts for a lost child ever set under way by the New York police is on to-day for three-year-old Michael Scieneca, son of wealthy Italian physician, who was boldly kidnapped last Tuesday almost under the very eyes of his parents by black-handers, who for three years have been threatening to steal the child unless money was paid them.

Child Badly Burned.

St. Catharines, June 23.—Erma, the 10-year-old daughter of William C. Warren of Warren Bros., woollen manufacturers, met with a painful, perhaps fatal, accident. In getting ready for school she passed too close to the gas range and her hair caught fire. Immediately the child was enveloped in flames, and her mother had a hard fight to extinguish them.

CLERGYMAN'S WIFE DIES SUDDENLY

Rev. Canon Davidson is in Toronto, where he will attend the funeral tomorrow of Mrs. McLean, wife of Rev. J. Russell McLean, M.A., of Colborne. Mrs McLean died suddenly yesterday.

Mr. McLean was joint secretary of the Anglican convention recently held here, and when he was in the city he was accompanied by Mrs. McLean, who was in good health at the time.

Canon Davidson will attend the funeral on behalf of the Rural Deanery of Northumberland. Rev. Dr. Langfeldt wired Mr. McLean a message conveying the sympathy of the Deanery.

COUNTY COUNCIL OUT INSPECTING

The members of the County Council are out on an inspection trip to-day. Bridges will receive particular attention.

Canadian Pacific Ry.
ROYAL MAIL
EMPRESSES
OF THE ATLANTIC
Length, 570 feet Breadth, 65½ feet
Tonnage, 14,500
Wireless and Submarine Signals
HOLD ALL RECORDS BETWEEN LIVERPOOL AND CANADA

The "Empress Daily News."
Published and distributed free each morning to passengers, containing the news of the day, stock market reports, etc., received on board by Wireless every night.

Third class rates to and from London and Liverpool $30.00 via "Empress and $2875 via "Lake' Steamer

To book, or for further information, apply to any railway or steamship agent, or to I. E. Suckling, S. E. Corner King and Yonge Sts., Toronto.

UNION LABEL

The Daily Review

THURSDAY, JUNE 23, 1910.

THE MAN OF YESTERDAY

The man who yesterday went to Magistrate Dumble and asked to be placed on the Indian list, as he could not, in his own strength, keep sober, was stronger than be thought. That man was to be admired for his nerve, and the chances seem good that he will yet win out in the struggle. The men who die drunkards are usually recruited from the ranks of those who think they can easily quit any day, wake up to find that their one-time solace and inspiration was only fooling them, and that it was gradually, taking away their power of resistance. Sometimes they win, once in a while they lose, and we read of the suicide, the accidental death, and see the fatherless child.

But the man who drinks, who is a man at all, will never ask the person to join him when he knows that there is the battle on. And the bartender will not either, for the barkeep does not like the drunken man. He prefers the customer who drinks his glass and goes about his business.

The man of yesterday is on the right path.

"When fierce temptation,
seconded within by traitor appetite, invade the human
breast, to combat may be
glorious and success may crown
us, but to fly is safe."

There are many, perhaps, in Peterborough, who feel like this chap who called on the magistrate, but who lack the nerve.

THE OGLER

Two Lindsay girls who were annoyed by ogling humanity in man form in Lindsay, wrote to the "Warder" complaining of the treatment. They say it is a great shame that respectable girls cannot walk the streets without listening to comments from a class of disrespectful men. It is. There always was the smart Alec, no matter how obscure the village, and as the population increases, so do these fresh fellows. But there is also the girl with the saucy eye, the winking eye and coaxing manner. She says never a word, yet her eyes speak for her. Can you blame the young men, the middle-aged and old men, if they notice when she passes. She dresses to attract attention, and people usually get what they are looking for.

THE LAW SATISFIED

Henderson is gone. The law has been satisfied, for the lad is dead. He has gone to a Judge who knows both sides of the story. The infallible Man, who 1900 years ago walked this earth, said that this life was a matter of thought, as much as deed. Were all the men and women hung who have thought murder at one time or another in their career this country of ours would be strangely depopulated. We clothe ourselves with an air of superiority and shudder at murder. We are sane. We would not kill. We are fairly evenly balanced, and have had no very strong temptations. Others are weak minded and tempted beyond their power of resistence.

But Henderson has murdered, was caught, is hung, is buried and will soon be forgotten, and the world wags on, without more than a passing thought of the man whose neck was broken at the end of a rope.

UNIVERSITY EDUCATION

In answer to an article in the editorial page of the Review on the insufficiency of university education as it is to-day, the Toronto Star admits that there are men taking wrong courses and that their time could be more profitably spent if they followed some business for which nature better fitted them. We repeat education is a good thing as far as giving the doctor, lawyer, civil engineer and such men the indispensible start, but it is safe to say that a man can have much of the individuality educated out of him. Instead of becoming observing he knows it principally by the book. The book thinks for him, sees for him. Lose the book and the man is gone.

Many men would be better if they had never seen the walls of a university. The day is coming when the system of education now in vogue will be greatly changed and men and women will only take up that which they will find profitable in after life. The extra baggage of book lore will be left out.

The Star says:—It must be admitted that there are men taking wrong courses in the university, and men spending time which would be more profitably spent in some of the ways indicated by the Review. There is, however, no infallible guide for the choosing of an occupation. All that can be done by any system of education is to offer to everyone the opportunity for the maximum development of all his faculties. It is better that some time should be wasted in a futile effort at higher education, than that any should suffer through the lack of opportunity.

The evil to which the Review refers ought to be minimized by recent movements in higher education, extending its benefits to those who are to be engaged in commerce agriculture and manufacturing industry. Some of the foolish contempt in which farming was once held was due to a notion that it was a field for unskilled labor only. Agricultural colleges and experimental farms are raising it to its due rank as a profession. And apart from the actual knowledge gained in a college course in agriculture, there is benefit in the agricultural student rubbing shoulders with the student of law and medicine. Not the least of the advantages of a university course is the broadening and inspiring influence of the mingling of three thousand young men and women engaged in the approach to truth through a dozen different avenues. At present this advantage is not fully used, but we feel sure that as time goes on it will be more and more realized.

The best school of the world is the university of the world and the very best preparation for stepping into the world is a minature world within the walls of the college. The simple education of the business college with its actual business and imitation money, puts many a man and woman into an immediate position where they may make themselves valuable and rise.

Charles M. Reynolds, Chicago, head of the $200,000,000 Continental and Commercial Bank, of the United States, commenced as a messenger boy, and never went to college. Hill and the Rockwood academy, Hill and a host of others, would university education as it was, and is, have helped them or would it perhaps have given them a dislike to arduous toil where the coat is taken off and the hands blistered?

THE UNIVERSITY SHOULD TRY AND BRING THE REAL AND IDEAL AS CLOSE TOGETHER AS POSSIBLE.

What special advantage does a commercial traveller gain through three or four years spent in the university?

THE POINT OF VIEW

A SHARP ENCOUNTER.

Cedar Grove Cor. Prescott Messenger

Mr. James McFarlane reports that his dog has had an encounter with a porcupine.

STATISTICS.

The New York World.

With the fiscal year ending June 30 1099, according to the annual report of the bureau of railway news and statistics, seventeen railroad companies of the United States completed a six-year term without a passenger killed, 95 companies a five-year term, 177 companies a four-year period, 228 companies three-year, 287 companies two years, and 347 companies, out of 368 reporting, one year of immunity.

A RAISE.

Exchange.

The Waterloo county council to-day raised the per diem fee of members attending council meetings from $3 to $5, and committee meetings from $3 to $4.

CATARRH CANNOT BE CURED

with LOCAL APPLICATIONS, as they cannot reach the seat of the disease. Catarrh is a blood or constitutional disease, and in order to cure it you must take internal remedies. Hall's Catarrh Cure is taken internally, and acts directly on the blood and mucous surfaces. Hall's Catarrh Cure is not a quack medicine. It was prescribed by one of the best physicians in this country for years, and is a regular prescription. It is composed of the best tonics known, combined with the best blood purifiers, acting directly on the mucous surfaces. The perfect combination of the two ingredients is what produces such wonderful results in Curing Catarrh. Send for testimonials free.

F. J. CHENEY & CO.,
Props., Toledo, O.
Sold by all Druggists, price 75c.
Take Hall's Family Pills for constipation.

St. Luke's Church

On Friday, June 24th, the annual picnic of the W.A. will be held. The members and friends are requested to meet at Jackson's Park on Friday at 3 o'clock.

The annual Bible class excursion takes place to Stony Lake on Dominion Day, July 1st.

THE RED DAB OF DEATH.

Tragic Mark on the Steel Skeleton of the Skyscraper.

"See that big blob of scarlet paint?" said the engineer as he pointed to a girder high up in the skeleton of the new skyscraper. "That red spot means that one of the men working on the building was killed by the girder sweeping him off the structure while being put in position."

The visitor craned his neck and saw a rough patch of vermilion paint on one of the floor girders up on the sixteenth story. "It must be a dangerous life," he said to his engineering friend.

"Yes. Those men up there are working under the chance of instant death at any moment. They'll walk along the topmost girder, 300 feet above the sidewalk—a little path of slippery iron five inches wide—and will lean outward against the wind. You or I couldn't do it for a second.

"Now and again there's an accident. A chap slips. A worker gets hit by a swinging girder and flung off. Another man takes an incautious step and falls off into eternity. The men working near by do their best to get at him if he manages to grab the girder he's falling from, and there are some swift and reckless races with death to get to their comrade at any cost in the five or ten seconds allowed them while strong fingers are sliding away from a slippery beam flange. If the worst happens and the man falls in spite of their efforts, then they apply the dab of red paint, and the ironworkers call it a day. They don't speak much of the man that is gone, as a rule. He's soon forgotten. The men consider it fate.

"You'd think, by the way," went on the engineer, "that the higher up these men worked the more careful they'd become. They aren't particularly careful, but they do guard against the hypnotism of height. One of the men working on a high girder gets paralyzed now and again by a sudden fear that holds him motionless and still on his iron beam.

"The men look out for this sort of thing, and the remedy is to distract his attention by a rough blow on the back or in some cases by exciting him to anger through any means in their power. When the man gets fighting mad he is freed from the paralysis of terror or whatever you may choose to call it. He gets up from his girder to make a rush for the other fellow to do him up, and the moment he is safe he is restrained by the other men.

"Whenever you see a skyscraper framework," concluded the engineer, "each dab of scarlet paint on the iron means that some man has come to his death. Every skyscraper and every bridge is the monument to some little group of unknown workers, laboring at dizzy heights and dallying with sudden death as part of their day's work."—New York Press.

A Poverty Stricken Queen.

Partly owing to the fact that she was wedded to an avaricious king and partly because she was generous with the little money allowed her Elizabeth of York, queen of Henry VII., spent but a small amount for dress. She was very often in debt, and the sums she spent were ridiculously small, 20 shillings ($5) being the greatest amount expended at any one time. Her gowns were mended and turned, and new waists were made for them, as is shown by the record of bills paid to her tailor. These bills prove that she wore her clothes for a long time, for her gowns were obliged to be newly hemmed, and also that, though a princess of the great house of Plantagenet, she wore shoes costing but 24 cents, which were decorated with tin buckles!

Made It Clear.

A senator, speaking of the advantages of clearness of statement, told a story about a restaurant to illustrate his meaning. He said:

"This restaurant advertised a dinner, but not in the loose way many other restaurants advertise dinner as between certain hours, whether there would be enough dinner to last between those hours or not. No. The man who runs that restaurant has a proper knowledge of his responsibilities and of the exact use of the language. He advertised, 'Chicken pie, 25 cents: from 12:30 until gone.'"

Wood's Phosphodine, The Great English Remedy. Tones and invigorates the whole nervous system, makes new Blood in old Veins, Cures Nervous Debility, Mental and Brain Worry, Despondency, Sexual Weakness, Emissions, Spermatorrhœa, and Effects of Abuse or Excesses. Price $1 per box, six for $5. One will please, six will cure. Sold by all druggists or mailed in plain pkg. on receipt of price. New pamphlet mailed free. The Wood Medicine Co. (formerly Windsor) Toronto, Ont.

COAL
THAT IS COAL
Is the LEHIGH VALLEY COAL at
$7.10 PER TON
Hardwood
First Class. Best in City.
Four Foot $6.00 Per Cord
Cut and split as desire
—AT—
J. E. A. FITZGERALD
Phone 111.

THE MARKETS.

Liverpool and Chicago Wheat Futures Close Lower—Live Stock—Latest Quotations.

Wednesday Evening, June 22.

Liverpool wheat futures closed to-day unchanged to ½d lower than yesterday; corn unchanged.

July wheat at Chicago closed 2⅜c lower than yesterday, July corn 1⅝c lower, and July oats 1c lower.

Winnipeg Options.

July wheat at Winnipeg closed 2⅝c lower than yesterday, July oats ⅝c lower. Wheat—June 93½c, July 94c, Oct. 90¼c. Oats—July 32¼c, Oct. 33⅝c.

Toronto Grain Market.

Wheat, fall, bush	$1 00 to $....	
Wheat, red, bush	0 98	....
Wheat, goose, bush	0 98	....
Buckwheat, bushel	0 56	....
Rye, bushel	0 68	....
Barley, bushel	0 48	....
Peas, bushel	0 72	....
Oats, bushel	0 38	0 39

Toronto Dairy Market.

Cheese, per lb	0 12	0 12½
Butter, separator, dairy, lb	0 20	0 21
Butter, store lots	0 18	0 19
Butter, creamery, solids	0 22	....
Butter, creamery, lb. rolls	0 23	0 24
Eggs, new-laid	0 20	0 21
Honey, extracted	0 10½	....
Honey, combs, dozen	2 25	2 75

New York Dairy Market.

NEW YORK, June 22.—Butter—Easier; receipts, 13,182; creamery, specials, 28¼c; extras, 27½c; process, 22c to 25c.

Cheese—Firm, unchanged; receipts, 3846.

Eggs—Firmer; receipts, 23,812; state, Pennsylvania and nearby, hennery, white, 25c to 28c; do., gathered, white, 23c to 26c; fresh gathered, extra first, 20½c to 21½c; firsts, 19½c to 20c.

CATTLE MARKETS.

Cattle Generally Lower and Dull—Hogs Slightly Lower.

Montreal Live Stock.

MONTREAL, June 22.—(Special.)—At the Canadian Pacific live stock market, the offerings of live stock this morning consisted of 800 cattle, 650 sheep and lambs, 660 hogs and 1000 calves. A weak feeling prevails in the market for cattle, and prices show a further decline of ¼c to ½c per lb. from Monday. This was due to the increased offerings, the poor quality of the stock and the continued warm weather.

There was a large gathering of buyers, but the demand was limited, and only for small lots. In consequence, the trade on the whole was slow, and some were left over.

A few choice steers sold at 6¾c; good at 6¼c to 6½c; fairly good at 5¾c to 6c; fair at 5¼c to 5½c, and common at 4½c to 5c per lb.

There were a large number of inferior cows on the market, which met with a slow sale at 3c to 4c, while the better grades brought as high as 5½c to 6c per pound.

The quality of the bulls was poor, and they sold at 3½c to 4¼c per lb.

The trade in sheep, lambs and calves was more active on account of the increased supply, but the tone of the market was weaker, and prices for sheep and lambs are lower, the former selling at 4½c per lb., and the latter at $3.50 to $5 each.

Calves were firm under a good demand, and sales were made at $3 to $10 each, as to size and quality.

A weaker feeling prevails in the market for hogs, owing to larger receipts, and prices were fully 25c per 100 lbs. lower than on Monday.

At this reduction the demand from packers was fairly good, and sales of mixed loads were made at $9 to $9.50 per 100 lbs., weighed off cars.

At the Montreal Stock Yards West End Market, there were 275 cattle, 400 sheep and lambs, 800 hogs and 850 calves. The trade at this market for cattle was also slow, and prices ruled lower. Hogs were easier at the sales of selected lots at $9.75 per 100 lbs., weighed off cars. The demand for sheep and lambs was good, and the prices realized were much the same as those quoted above.

East Buffalo Cattle Market.

EAST BUFFALO, June 22.—Cattle—Receipts, 400 head; dull; prime steers, $8.25 to $8.50.

Veals—Receipts, 250 head; slow and 25c lower, $7 to $8.25.

Hogs—Receipts, 3200 head; active and 15c to 30c lower; heavy and mixed, $9.75 to $9.80; yorkers, $9.80 to $10.10; pigs, $10 to $10.10; roughs, $8.65 to $8.80; stags, $7 to $7.75; dairies, $9.60 to $10.

Sheep and Lambs—Receipts, 3600 head; slow; lambs and yearlings 25c lower; lambs, $6 to $7.75; yearlings, $6 to $6.25.

New York Live Stock.

NEW YORK, June 22.—Beeves—Receipts, 2125; market generally lower; steers, $5.25 to $8.65; bulls, $4.50 to $5.50; cows, $2.60 to $5.30; dressed beef slow, at 9c to 12½c for native sides. Exports, 2100 quarters of beef.

Calves—Receipts, 3163; market lower; veals, $6.50 to $8.75; a few at $9; throwouts, $5 to $6.50; buttermilks, $4.50 to $5.25; dressed calves lower; city dressed veals, 11½c to 14c; country dressed calves, 7c to 11½c.

Sheep and Lambs—Receipts, 4496; sheep weak; lambs higher; sheep, $3 to $5; lambs, $6.25 to $8; culls, $5 to $5.50; few yearlings, $6.

Hogs—Receipts, 3319; market steady, at $10 to $10.20; light pigs, $10.25.

Chicago Live Stock.

CHICAGO, June 22.—Cattle—Receipts, 26,000; market 15c to 25c lower; steers, $5.25 to $8.75; cows, $4.25 to $5.50; heifers, $4 to $6.50; bulls, $4.50 to $5.75; calves, $3 to $8.75; stockers and feeders, $4.75 to $6.30.

Hogs—Receipts, 32,000; market 25c to 35c lower; heavy, $9.35 to $9.40; butchers, $9.40 to $9.50; mixed, $9.40 to $9.50; light, $9.50 to $9.60; packing, $9 to $9.65; pigs, $9.25 to $9.50; bulk of sales, $9.35 to $9.45.

Sheep and Lambs—Receipts, 15,000; market 15c to 25c lower; sheep, $4 to $5.25; yearlings, $5.75 to $6.50; lambs, $6.40 to $7; spring lambs, $7.25 to $8.25.

Closed Seven Schools.

Madrid, June 23.—The Government yesterday closed seven schools, conducted by the Order of Christian Brothers. The action was taken in fulfilment of the imperial decree of May 31, which directed that unauthorized religious orders seek immediate authorization under the law of 1887, under pain of dissolution and the closing of their establishments in the event of non-compliance.

Found With Her Throat Cut.

Cumberland, Md., June 23.—The body of Alice Brown, aged 18, was found with the throat cut in a clump of bushes here yesterday morning. Buck Nolan, 18 years old, with blood-stained hands and clothes and the imprint of teeth on his arms, is in jail, charged with the murder, and Earl Mudge and Loring Barringer, both young men, are held as witnesses.

Blamed the Motorist.

Orangeville, June 23.—The inquest into the death of John Marshall, Melancton Township farmer who was killed near Shelbourne, was concluded Tuesday, when the jury returned a verdict blaming the driver of the automobile, Dr. Gowan, of Horning's Mills, for not sounding his horn.

Because of an epidemic of smallpox New Ferry, on the Mersey, has been quarantined.

RATES

10 Words—1 TIME	10 Cents
25 Words—1 TIME,	25 Cents
25 Words—2 TIMES,	38 Cents
25 Words—3 TIMES,	50 Cents
25 Words—6 TIMES,	75 Cents

LOCALS (Reading Type) 48 cts per inch (4 cents per line.)
LOCALS in Dark Type 60c per inch (5 cents per line.)

REVIEW WANT ADVTS.

The Review want advertisements are read by thousands, for people want wha they want when they want i.

If you need help, Servants hands, or workmen try the Review wan ad columns.

If you have anything to sell, from a pickaxe to an Auto, use the Review want ad columns.

If you have lost anything try a want ad in the Review and almost certainly you will recover the lost article. If you want an owner for anything found a Review want ad will bring the owner to light.

One Cent Per Word
Advertisements under this head 1c per word
Advertisers, if they prefer, may use as many as 25 words at the rate of 25c for one insertion, 38c for two insertions, and 50c for three insertions.

Lost or Found

LOST
IN THE BUSINESS PART OF THE CITY—A single setting, Ladies' Diamond Ring. Reward for return to Review Office. 2d

GIRLS WANTED
BY CANADIAN GENERAL ELECTRIC COMpany. Apply at Gate House. 6d1w

HELP SUPPLIED
WE SUPPLY YOU, WITHOUT TROUBLE or cost, both skilled and unskilled labor. People's Employment Bureau 206 Charlotte street.

HELP WANTED
ALL KINDS. IF YOU ARE OUT OF EMployment call at 206 Charlotte street, People's Employment Bureau.

WANTED
A TEACHER FOR SCHOOL SECTION NO. 10 Emily, Victoria County. Duties to commence after summer holidays. Herbert Jackson. Secretary Treasurer, Peterboro' P. O. Phone 571, ring 4. 3d1w

For Sale or To Rent

HOUSE FOR SALE
270 Reid Street, white brick, stone foundation. 10 rooms, bath, good cellar. Excellent location. Lot 40x114. Small garden in rear.

TO LET FOR THE SEASON
FURNISHED COTTAGE AT CHEMONG PARK. Apply to Vincent Eastwood, Royal Bank.

FOR SALE
CHEAP...TWO FIRST CLASS FIRE PROOF Safes. One large and one medium size. Combination locks. Also one Parrot's Cage. Apply—J. J. Turner & Sons, George Street. 6d

TO RENT
NO. 228 RUBIDGE ST., 8 ROOMS MODERN improvements. Immediate possession. Apply at No. 224 Rubidge Street.

TO RENT
Convenient and comfortable sets of rooms, with all modern improvements. In the Lundy Block, George Street.
Rooms suitable for young men taking meals out.
Several Dwelling Houses for rental.
Apply to —D. J. LUNDY,
Over Dennistoun, Peck and Kerr's Office, Water Street.

General

LAWN MOWERS

See our new patent ball bearing, self sharpening, easy running mowers.
Mowers sharpened & repaired.
SATISFACTION GUARANTEED.
MILLARD'S BICYCLE SHOP
Metherel's Old Stand, Hunter St., near Aylmer St. Phone 1256.

COAL RESULTS
We sell the very best quality of hard coal, as good as we know how to buy.
¶ Are you getting results from the coal you are now using? Are you sure it's good? Are you burning it the right way?
¶ There is a deal of difference in how you handle the range or furnace. Our long experience tells us that fact, and we are ready to advise any in doubt as to the best way to make use of coal as fuel.
$7.10 Per Ton
THE PETERBORO FUEL & CARTAGE CO LIMITED
162 Charlotte-St. Telephones—(Bell 261, 270, (Machine)—270.
134 Aylmer-St. Tel. Bell 302.

R & O RICHELIEU ONTARIO NAV CO
Steamer "Bellville"
Leaves Hamilton 12.00 noon, Toronto 7.30 P.M. Tuesday for Bay of Quinte, 1000 Islands, Montreal and intermediate ports.

Toronto Montreal Line
Steamers "Toronto" and "Kingston"
Commencing June first Steamers leave Toronto 3.00 P.M. daily except Sunday. From July first daily, for Rochester, 1000 Islands, running rapids St. Lawrence to Montreal, Quebec and Saguenay River points.
For folders, rates etc., apply to W. Bunton or W. McIlroy, or write—
H. FOSTER CHAFFEE, A.G.P.A.
Toronto, Ont.

CANADIAN PACIFIC
SPECIAL
STEAMBOAT EXPRESS
Leaves TORONTO, 1.00 p.m., on sailing days running direct to wharf at Owen Sound.

Monday	S. S. "Athabasca"
Tuesday	S. S. "Keewatin"
Wednesday	S. S. "Alberta"
Thursday	S. S. "Manitoba"
Saturday	S. S. "Assiniboia"

Sailing from Owen Sound for Soo, Port Arthur, Fort William. Direct connection for Winnipeg, Pacific Coast points, etc., Japan, China, Australia.
See any Agent, or write
R. L. Thompson, D.P.A., Toronto.

GRAND TRUNK RAILWAY SYSTEM
DOMINION DAY RETURN TICKETS
—AT—
Single Fare
Between all stations in Canada, also to Detroit and Port Huron, Mich., Niagara Falls and Buffalo, N. Y.
GOOD GOING JUNE 30th and JULY 1st.
Return Limit July 4th, 1910.
NORTHERN NAVIGATION COMPANY
GRAND TRUNK ROUTE.
Sailings of passenger steamers from Sarnia for Soo, Port Arthur and Duluth, every Monday, Wednesday and Saturday at 3.30 p.m. Only the Wednesday and Saturday steamers go to Duluth.
Sailings from Collingwood 1.30 p.m. and Owen Sound 11.45 p.m. Wednesdays and Saturdays for Soo and Georgian Bay Ports.
Information from—
W. BUNTON City Agent
F. SANDY Station Agent

CANADIAN NORTHERN
THE QUICKEST ROUTE —TO— MUSKOKA
The centre of the Muskoka district reached direct by the Lake Shore Line. Boatside stations at Bala Park and Lake Joseph.
THE LAKE SHORE EXPRESS
(Trains 3 and 4)
A magnificently equipped solid vestibule train, observation parlor cars and coaches de luxe. In appointment, in a class by itself.
Three trains every week day, 8.00 A.M., 10.00 A.M., 5.15 P.M., providing the comfortable way to visit Beaverton, Sparrow Lake Muskoka Lakes, Parry Sound, Georgian Bay, the Magnetawan Country, Pickerel and French Rivers
Ticket Offices — Corner King and Toronto Streets and Union Station.

Toronto Savings & Loan Company
Notice is hereby given that a Quarterly Dividend of 2%, for the three (3) months ending 30th. June, being at the rate of Eight per cent (8%) per annum, has been declared upon the Capital Stock of this Institution, and the same will be payable at the offices of the Company in this City on and after July 2nd, 1910.
The transfer books will be closed from the 17th. to the 30th. day of June both days inclusive.
By order of the Board,
W. G. MORROW,
Managing Director
Peterborough, June 3rd, 1910.

ARE YOU INTERESTED
In the purchase sale or exchange of Real Estate of any kind? If so, IT WILL PAY YOU to see A. BROWN & COMPANY. We have been very successful in arranging suitable exchanges for our clients; sometimes you may want a larger or smaller property, or in a different part of the city; a city property for a farm, and a very suitable exchange can be arranged. Come in and talk your wants over with us. Our eleven year's experience is at your service.
A. Brown & Co
396 Water Street. Phone 126

Life Insurance

The Mutual Life of Canada
HEAD OFFICE, WATERLOO, ONT
S. E. SALLS, General Agent
392 Water Street, - Peterborough

Medical

DR. BUCHANAN
F.R.C.S., Edinb: M.R.C.S., Eng.; L.R.C.P., Lon. Specialist Eye, Ear, Nose and Throat. Phone 519 169 Charlotte St. Hours—9-11 a.m., 2-4 p.m. 7-8 p.m.

DR. G. C. LEACH
Late House Surgeon of Lakeside Hospital, Cleveland, Ohio; also of Cook County Hospital, Chicago OFFICE—224 Hunter St., formerly occupied by Dr. Coughlin. Phone Bell 219.
Special Attention to Diseases of Women

DR. JAS. V. GALLIVAN
Office cor. Hunter and Aylmer Sts. Late house Surgeon of St. John's Hospital, New York. Lic. University of New York Telephone 668.

DR. E. A. HAMMOND
Late assistant Westminster Hospital, Brompton Hospital, National Heart Hospital, St. John's Skin Hospital, London, Eng. Also of Rotunda Maternity Hospital, Dublin.
Special—Diseases of Heart, Skin and Stomach
Office—543 Water Street.
Bell Phones, Office 463—House 1361

Osteopathy

DR. ASA G. WALMSLEY
Osteopathic Physician
Office over Canadian Bank of Commerce, Hunter Street entrance.
Office Hours—9 to 12 a.m. 2 to 5 p.m. Evenings by appointment. Consultation free. Bell Phone 649

Legal

RUDDY & BURNHAM
Barristers, Solicitors, etc.
Offices, corner George and Hunter Sts., Peterborough
Money to Loan.
Successors to George Edmison, K. C.
Robert Ruddy, K.C. J. H. Burnham

O'CONNELL & GORDON
BARRISTERS, SOLICITORS AND NOTARIES
Hunter Street, two doors west of Post Office,
Daniel O'Connell George N. Gordon

A. E. DIXON
Barrister, Solicitor, etc.
Office corner Hunter and George Sts., Peterboro
Entrance next to W Madill's Drug Store.

R. E. WOOD
BARRISTER, SOLICITOR, Etc. Office removed from Bank of Commerce Building to 435 George street, recently occupied by E. B. Edwards. Money to Loan

W. H. MOORE
BARRISTER SOLICITOR, in the Supreme Court etc. Office—Hunter street, first stairs west of Post Office.

HALL, HAYES & HALL
BARRISTERS, SOLICITORS and NOTARIES PUBLIC, Hunter Street, Peterborough, next the English Church. Money to Loan at the lowest rates of Interest.
E. H. D. Hall. Louis M. Hayes, K.C. R. C. Hall

HALL, MEDD & DAVIDSON
(Successors to Stratton & Hall)
BARRISTERS, SOLICITORS, Etc., Peterborough Ont. Office—Corner of Hunter and Water S over Bank of Commerce.
R. R. Hall M.P. S. T. Medd. W. S. Davidson

DENNISTOUN, PECK & KERR
BARRISTERS, SOLICITORS, NOTARIES,
415 Water Street, Peterborough.
Money to loan at lowest current rates of interes Easy terms of repayment.
E. A. Peck F. D. Kerr R. M. Dennistoun

Money

BENNET & GOODWILL
BARRISTERS, SOLICITORS, Etc., 375 Water Peterborough. Telephone No. 191.
Money at Current Rates Upon Easy Terms.
J. W. Bennet. E. L. Goodwill

Money to Loan
at lowest current rates
— ON —
FARM, TOWN OR VILLAGE PROPERTY ON EASIEST TERMS OF REPAYMENT
HALL, MEDD & DAVIDSON
Successors to Stratton
BARRISTERS. Office—Corner of Hunter Water Streets over Bank of Commerce

LUMBER
And builders' materials of all kinds—Shingles, Scantlings, Joist and Bill Stuff—Mouldings, Casings and Base and all kinds of finish. Boxes and Box Shooks.
ALF. McDONALD ESTATE
Point St. Charles Mills

EAST CITY
COAL AND WOOD YARD
MAIN OFFICE—111 Hunter Street East
Phone 96
All sizes of the best mined coal delivered promptly to all parts of the city. Terms, Strictly Cash.
$7.10 Per Ton for June
We have installed a saw and splitting machine and are prepared to cut and split wood in any desired length. Best prices.
WEIR & O'BRIEN
ARCH WEIR JAMES O'BRIEN

THE BANK OF OTTAWA
ESTABLISHED 1874.
Total Assets, 30 November 1909. $39,218,978
We invite your
Savings Bank Account.
Any sums from $1 upward may be deposited and interest will be added to your balance twice yearly.
We help you save.
Peterborough Branch, George Street
G. C. WAINWRIGHT, Manager

The Mystery of The Yellow Room

By GASTON LEROUX

COPYRIGHT, 1908, By BRENTANO'S.

The young man asked us to follow him into the vestibule, and we did. He led us toward the lavatory and begged M. de Marquet to kneel beside him. This lavatory is lit by the glass door, and when the door was open the light which penetrated was sufficient to light it perfectly. M. de Marquet and M. Joseph Rouletabille knelt down on the threshold, and the young man pointed to a spot on the pavement.

"The stones of the lavatory have not been washed by Daddy Jacques for some time," he said. "That can be seen by the layer of dust that covers them. Now notice here the marks of two large footprints and the black ash they left where they have been. That ash is nothing else than the charcoal dust that covers the path along which you must pass through the forest in order to get directly from Epinay to the Glandier. You know there is a little village of charcoal burners at that place who make large quantities of charcoal. What the murderer did was to come here at midday, when there was nobody at the pavilion, and attempt his robbery."

"But what robbery? Where do you see any signs of robbery? What proves to you that a robbery has been committed?" we all cried at once.

"What put me on the trace of it," continued the journalist.

"Was this," interrupted M. de Marquet, still on his knees.

"Evidently," said Rouletabille.

And M. de Marquet explained that there were on the dust of the pavement marks of two footsteps as well as the impression, freshly made, of a heavy rectangular parcel, the marks of the cord with which it had been fastened being easily distinguished.

"You have been here, then, M. Rouletabille? I thought I had given orders to Daddy Jacques, who was left in charge of the pavilion, not to allow anybody to enter."

"Don't scold Daddy Jacques. I came here with M. Robert Darzac."

"Ah, indeed!" exclaimed M. de Marquet disagreeably, casting a side glance at M. Darzac, who remained perfectly silent.

"When I saw the mark of the parcel by the side of the footprints I had no doubt as to the robbery," replied M. Rouletabille. "The thief had not brought a parcel with him. He had made one here—a parcel with the stolen objects no doubt—and he put it in this corner, intending to take it away when the moment came for him to make his escape. He had also placed his heavy boots beside the parcel, for, see, there are no marks of steps leading to the marks left by the boots, which were placed side by side. That accounts for the fact that the murderer left no trace of his steps when he fled from the yellow room, nor any in the laboratory, nor in the vestibule. After entering the yellow room in his boots he took them off, finding them troublesome or because he wished to make as little noise as possible. The marks made by him in going through the vestibule and the laboratory were subsequently washed out by Daddy Jacques. Having for some reason or other taken off his boots, the murderer carried them in his hand and placed them by the side of the parcel he had made. By that time the robbery had been accomplished. The man then returned to the yellow room and slipped under the bed, where the mark of his body is perfectly visible on the floor and even on the mat, which has been slightly moved from its place and creased. Fragments of straw also recently torn bear witness to the murderer's movements under the bed."

"Yes, yes. We know all about that," said M. de Marquet.

"The robber had another motive for returning to hide under the bed," continued the astonishing boy journalist. "You might think that he was trying to hide himself quickly on seeing, through the vestibule window, M. and Mlle. Stangerson about to enter the pavilion. It would have been much easier for him to have climbed up to the attic and hidden there, waiting for an opportunity to get away, if his purpose had been only flight. No, no! He had to be in the yellow room."

Here the chief intervened.

"That's not at all bad, young man. I compliment you. If we do not know yet how the murderer succeeded in getting away we can at any rate see how he came in and committed the robbery. But what did he steal?"

"Something very valuable," replied the young reporter.

At that moment we heard a cry from the laboratory. We rushed in and found M. Stangerson, his eyes haggard, his limbs trembling, pointing to a sort of bookcase which he had opened and which we saw was empty. At the same instant he sank into the large armchair that was placed before the desk and groaned, the tears rolling down his cheeks: "I have been robbed again! For God's sake, do not say a word of this to my daughter! She would be more pained than I am." He heaved a deep sigh and added, in a tone I shall never forget, "After all what does it matter—so long as she lives!"

"She will live," said M. Darzac in a voice strangely touching.

"And we will find the stolen articles," said M. Dax. "But what was in the cabinet?"

"Twenty years of my life," replied the illustrious professor sadly, "or rather, of our lives—the lives of myself and my daughter. Yes, our most precious documents, the records of our secret experiments and our labors of twenty years, were in that cabinet. It is an irreparable loss to us and, I venture to say, to science. All the processes by which I had been able to arrive at the precious proof of the destructibility of matter were there—all. The man who came wished to take all from me—my daughter and my work, my heart and my soul."

And the great scientist wept like a child.

Rouletabille entered into explanations for which there was no need as to why he had been led to believe that a robbery had been committed, which included the simultaneous discovery he had made in the lavatory and the empty precious cabinet in the laboratory.

The first thing that had struck him, he said, was the unusual form of that piece of furniture. It was very strongly built of fire proof iron, clearly showing that it was intended for the keeping of most valuable objects. Then he noticed that the key had been left in the lock. "One does not ordinarily have a safe and leave it open!" he had said to himself.

This little key, with its brass head and complicated wards, had strongly attracted him—its presence had suggested robbery.

"You will do well, M. de Marquet, to ask M. Stangerson who usually kept that key," said Rouletabille.

"My daughter," replied M. Stangerson. "She was never without it."

"Ah, then that changes the aspect of things which no longer corresponds with M. Rouletabille's ideas!" cried M. de Marquet. "If that key never left Mlle. Stangerson the murderer must have waited for her in her room for the purpose of stealing it, and the robbery could not have been committed until after the attack had been made on her. But after the attack four persons were in the laboratory! I can't make it out!"

"The robbery," said the reporter, "could only have been committed before the attack upon Mlle. Stangerson in her room. When the murderer entered the pavilion he already possessed the brass headed key."

"That is impossible," said M. Stangerson in a low voice.

"It is quite possible, monsieur, as this proves."

And the young man drew a copy of the Epoque from his pocket dated the 21st of October (I recall the fact that the crime was committed on the night between the 24th and 25th) and, showing us an advertisement, he read:

"'Yesterday a black satin reticule was lost in the Louvre department store. It contained, among other things, a small key with a brass head. A handsome reward will be given to the person who has found it. This person must write, poste restante, bureau 40, to this address: M. A. T. H. S. N.' Do not these letters suggest Mlle. Stangerson?" continued the reporter. "The key with a brass head, is not this the key? This advertisement interested me specially; the woman of the key surrounded it with a kind of mystery. Evidently she valued the key since she promised a big reward for its restoration. And I thought on these six letters: M. A. T. H. S. N. The first four at once pointed to a Christian name, evidently, I said, Math is Mathilde. But I could make nothing of the two last letters. So I threw the journal aside and occupied myself with other matters. Four days later when the evening paper appeared with enormous headline announcing the attack on Mlle. Stangerson the letters in the advertisement mechanically recurred to me. I had forgotten the two last letters, S. N. When I saw them again I could not help exclaiming, 'Stangerson!' I jumped into a cab and rushed into the bureau No. 40 asking, 'Have you a letter addressed to M. A. T. H. S. N.?' The clerk replied that he had not. I insisted, begged and entreated him to search. He wanted to know if I were playing a joke on him and then told me that he had had a letter with the initials M. A. T. H. S. N., but he had given it up three days ago to a lady who came for it. 'You come today to claim the letter, and the day before yesterday another gentleman claimed it. I've had enough of this,' he concluded angrily. I tried to question him as to the two persons who had already claimed the letter, but whether he wished to entrench himself behind professional secrecy—he may have thought that he had already said too much—or whether he was disgusted at the joke that had been played on him he would not answer any of my questions."

"Then it is almost certain," said M. Stangerson, "that my daughter did lose the key, and that she did not tell me of it, wishing to spare any anxiety, and that she begged whoever had found it to write to the poste restante. She evidently feared that, by giving our address, inquiries would have resulted that would have apprised me of the loss of the key. It was quite logical, quite natural, for her to have taken that course—for I have been robbed once before."

"Where was that, and when?" asked the police chief.

"Oh, many years ago, in America, in Philadelphia. There were stolen from my laboratory the drawings of two inventions that might have made the fortune of a man. Not only have I never learned who the thief was, but I have never heard even a word of the object of the robbery, doubtless because in order to defeat the plans of the person who had robbed me I myself brought these two inventions before the public and so rendered the robbery of no avail. From that time on I have been very careful to shut myself in when I am at work. The bars to these windows, the lonely situation of this pavilion, this cabinet, which I had specially constructed, this special lock, this unique key, all are precautions against fears inspired by a sad experience."

"Most interesting!" remarked M. Dax.

M. Rouletabille asked about the reticule. Neither M. Stangerson nor Daddy Jacques had seen it for several days, but a few hours later we learned from Mlle. Stangerson herself that the reticule had either been stolen from her or she had lost it. She further corroborated all that had passed just as her father had stated. She had gone to the poste restante and, on the 23rd of October, had received a letter which, she affirmed, contained nothing but a vulgar pleasantry, which she had immediately burned.

To return to our examination, or, rather, to our conversation. I must state that the chief of police, having inquired of M. Stangerson under what conditions his daughter had gone to Paris on the 20th of October, we learned that M. Robert Darzac had accompanied her, and Darzac had not been again seen at the chateau from that time until the day after the crime had been committed. The fact that M. Darzac was with her in the department store when the reticule disappeared could not pass unnoticed and, it must be said, strongly awakened our interest.

This conversation between magistrates, accused, victim, witnesses and journalist was coming to a close when quite a theatrical sensation—an incident of a kind displeasing to M. de Marquet—was produced. The officer of the gendarmes came to announce that Frederic Larsan requested to be admitted—a request that was at once complied with. He held in his hand a heavy pair of muddy boots, which he threw on the pavement of the laboratory, where they could be plainly seen by all present.

"Here," he said, "are the boots worn by the murderer. Do you recognize them, Daddy Jacques?" he said to the old man.

Daddy Jacques bent over them and, stupefied, recognized a pair of old boots which he had some time back thrown into a corner of his attic. He was so taken aback that he could not hide his agitation and could only stand and stare at the boots.

Then, pointing to the handkerchief in the old man's hand, Frederic Larsan said:

"That's a handkerchief astonishingly like the one that was found in the yellow room."

"I know," said Daddy Jacques, trembling, "they are almost alike."

"And then," continued Frederic Larsan, "the old Basque cap also found in the yellow room might at one time have been worn by Daddy Jacques himself. All this, gentlemen, proves, I think, that the murderer wished to disguise his real personality. He did it in a very clumsy way, or, at least, so it appears to us. Don't be alarmed, Daddy Jacques. We are quite sure that you were not the murderer. You never left the side of M. Stangerson. But if M. Stangerson had not been working that night and had gone back to the chateau after parting with his daughter, and Daddy Jacques had gone to sleep in his attic, no one would have doubted that he was the murderer. He owes his safety, therefore, to the tragedy having been enacted too soon—the murderer, no doubt, from the silence in the laboratory, imagined that it was empty and that the moment for action had come. The man who had been able to introduce himself here so mysteriously and to leave so many evidences against Daddy Jacques was, there can be no doubt, familiar with the house. At what hour exactly he entered, whether in the afternoon or in the evening, I cannot say. One familiar with the proceedings and persons of this pavilion could choose his own time for entering the yellow room."

"He could not have entered it if anybody had been in the laboratory," said M. de Marquet.

"How do we know that?" replied Larsan. "There was the dinner in the laboratory, the coming and going of the servants in attendance. There was a chemical experiment being carried on between 10 and 11 o'clock with M. Stangerson, his daughter, and Daddy Jacques engaged at the furnace in a corner of the high chimney. Who can say that the murderer—an intimate, a friend—did not take advantage of that moment to slip into the yellow room after having taken off his boots in the lavatory?"

"It is very improbable," said M. Stangerson.

"Doubtless, but it is not impossible. I assert nothing. As to the escape from the pavilion, that's another thing—the most natural thing in the world."

For a moment Frederic Larsan paused—a moment that appeared to us a very long time. The eagerness with which we awaited what he was going to tell us may be imagined.

"I have not been in the yellow room," he continued, "but I take it for granted that you have satisfied yourselves that he could have left the room only by way of the door. It is by the door, then, that the murderer made his way out. At what time? At the moment when it was most easy for him to do so—at the moment when it became most explainable—so completely explainable that there can be no other explanation. Let us go over the moments which followed after the crime had been committed. There was the first moment, when M. Stangerson and Daddy Jacques were close to the door ready to bar the way. There was the second moment, during which Daddy Jacques was absent and M. Stangerson was left alone before the door. There was a third moment, when M. Stangerson was joined by the concierge. There was a fourth moment, during which M. Stangerson, the concierge and his wife and Daddy Jacques were before the door. There was a fifth moment, during which the door was burst open and the yellow room entered. The moment at which the flight is explainable is the very moment when there was the least number of persons before the door. There was one moment when there was but one person—M. Stangerson. Unless a complicity of silence on the part of Daddy Jacques is admitted—in which I do not believe—the door was opened in the presence of M. Stangerson alone, and the man escaped.

"Here we must admit that M. Stangerson had powerful reasons for not arresting or not causing the arrest of the murderer, since he allowed him to reach the window in the vestibule and closed it after him. That done, Mlle. Stangerson, though horribly wounded, had still strength enough, and no doubt in obedience to the entreaties of her father, to refasten the door of her chamber with both the bolt and the lock before sinking on the floor. We do not know who committed the crime; we do not know of what wretch M. and Mlle. Stangerson are the victims, but there is no doubt that they both know! The secret must be a terrible one, for the father had not hesitated to leave his daughter to die behind the door which she had shut upon herself—terrible for him to have allowed the assassin to escape. For there is no other way in the world to explain the murderer's flight from the yellow room!"

The silence which followed this dramatic and lucid explanation was appalling. We all of us felt grieved for the illustrious professor, so driven into a corner by the pitiless logic of Frederic Larsan, so forced to confess the whole truth of his martyrdom or to keep silent and thus make a yet more terrible admission. The man himself, a veritable statue of sorrow, raised his hand with a gesture so solemn that we bowed our heads to it as before something sacred. He then pronounced these words in a voice so loud that it seemed to exhaust him:

"I swear by the head of my suffering child I never for an instant left the door of her chamber after hearing her cries for help; that that door was not opened while I was alone in the laboratory, and that, finally, when we entered the yellow room, my three domestics and I, the murderer was no longer there! I swear I do not know the murderer!"

Must I say it, in spite of the solemnity of M. Stangerson's words we did not believe in his denial? Frederic Larsan had shown us the truth, and it was not so easily given up.

M. de Marquet announced that the conversation was at an end, and as we were about to leave the laboratory Joseph Rouletabille approached M. Stangerson, took him by the hand with greatest respect, and I heard him say:

"I believe you, monsieur."

I here close the citation which I have thought it my duty to make from M. Maleine's narrative. I need not tell the reader that all that passed in the laboratory was immediately and faithfully reported to me by Rouletabille.

CHAPTER XII.

Frederic Larsan's Cane.

It was not till 6 o'clock that I left the chateau, taking with me the article hastily written by my friend in the little sitting room which M. Robert Darzac had placed at our disposal. The reporter was to sleep at the chateau, taking advantage of the to me inexplicable hospitality offered him by M. Robert Darzac, to whom M. Stangerson in that sad time left the care of all his domestic affairs. Nevertheless he insisted on accompanying me to the station at Epinay. In crossing the park he said to me:

"Frederic is really very clever and has not belied his reputation. Do you know how he came to find Daddy Jacques' boots? Near the spot where we noticed the traces of the neat boots and the disappearance of the rough ones there was a square hole, freshly made in the moist ground, where a stone had evidently been removed. Larsan searched for that stone without finding it and at once imagined that it had been used by the murderer with which to sink the boots in the lake. Fred's calculation was an excellent one, as the success of his search proves. That escaped me, but my mind was turned in another direction by the large number of false indications of his track which the murderer left and by the measure of the black footmarks corresponding with that of Daddy Jacques' boots, which I had established without his suspecting it, on the floor of the yellow room. All which was a proof, in my eyes, that the murderer had sought to turn suspicion on to the old servant. Up to that point Larsan and I are in accord, but no further. It is going to be a terrible matter, for I tell you he is working on wrong lines, and I—I must fight him with nothing!"

At that moment we passed by the back of the chateau. Night had come. A window on the first floor was partly open. A feeble light came from it as well as some sounds which drew our attention. We approached until we had reached the side of a door that was situated just under the window. Rouletabille in a low tone made me understand that this was the window of Mlle. Stangerson's chamber. The sounds which had attracted our attention ceased, then were renewed for a moment, and then we heard stifled sobs. We were only able to catch these words, which reached us distinctly, "My poor Robert!" Rouletabille whispered in my ear:

"If we only knew what was being said in that chamber my inquiry would soon be finished."

He looked about him. The darkness of the evening enveloped us. We could not see much beyond the narrow path bordered by trees which ran behind the chateau. The sobs had ceased.

To be Continued.

Matthew Brown, a well-known Calgary district rancher, took his life by jumping into the Bow river.

ABSOLUTE SECURITY.

Genuine
Carter's Little Liver Pills.
Must Bear Signature of
Brent Good
See Fac-Simile Wrapper Below.

Very small and as easy to take as sugar.
CARTER'S LITTLE LIVER PILLS.
FOR HEADACHE.
FOR DIZZINESS.
FOR BILIOUSNESS.
FOR TORPID LIVER.
FOR CONSTIPATION
FOR SALLOW SKIN.
FOR THE COMPLEXION
GENUINE MUST HAVE SIGNATURE.
Price 25 Cents | Purely Vegetable.
CURE SICK HEADACHE.

Cook's Cotton Root Compound.

The great Uterine Tonic, and only safe effectual Monthly Regulator on which women can depend. Sold in three degrees of strength—No. 1, $1; No. 2, 10 degrees stronger, $3; No. 3, for special cases, $5 per box. Sold by all druggists, or sent prepaid on receipt of price. Free pamphlet. Address: THE COOK MEDICINE CO., TORONTO, ONT. (formerly Windsor)

Get . . . the Latest
We supply the correct things in
WEDDING
INVITATIONS
MENUS
PROGRAMMES
ANNOUNCEMENTS
CALLING CARDS
And PERSONAL
STATIONERY
The newest and latest types papers and extremely good work.
Review Printing Co
PETERBOROUGH

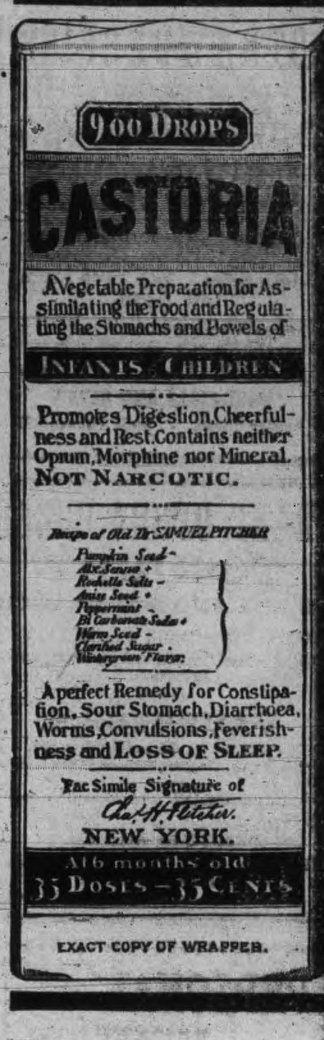

EXACT COPY OF WRAPPER.

CASTORIA
For Infants and Children.
The Kind You Have Always Bought
Bears the Signature of Chas. H. Fletcher.
In Use For Over Thirty Years
CASTORIA
THE CENTAUR COMPANY, NEW YORK CITY.

IF YOU THINK OF PUTTING
VERANDAH CURTAINS OR AWNINGS
your house we will be pleased to give you n estimate for the work.
Verandah Furniture, Hammocks, Etc.
J. J. Turner & Sons
George Street.

Children's Aid Society
FOR THE CARE OF NEGLECTED AND ILL-TREATED CHILDREN.
Incorporated by Act of Legislature.
Information required. Informatio kept strictly private.
CHILDREN FOR ADOPTION
GEO. COCHRANE,
AGENT and ASST SEC.
Phone GEORGE ST

GRAND TRUNK RAILWAY SYSTEM
RAILWAY TIME TABLE

	Arrive.	Depart
Lindsay, Orillia, Midland, Gravenhurst, North Bay, Stouffville and Toronto	11.40 a.m.	8.25 p.m
	9.00 p.m.	5.35 p.m
Port Hope, Toronto, London, Detroit, Chicago & West,	8.20 a.m.	11.40 p.m
Niagara Falls, Buffalo, Coburg, Montreal and East	5.30 p.m.	9.00 a.m.
Toronto, Lindsay, Stouville, Uxbridge and Markham	10.05p.m.	7.10 a.m,
Lindsay Local	8.15 a.m.	9.10p.m
Hastings, Campbellford, Madoc, Belleville, Kingston, Montreal and East	8.10 a.m.	8.30 a.m
	8.55p.m.	1.40 p.m
Lakefield	10.00 a.m.	8.35a.m
	5.15 p.m.	12.20p.m

CANADIAN PACIFIC RAILWAY

To Peterboro' Going East,
11.28 a. m., Norwood, Havelock, Ottawa, Montreal
7.51 p. m., Indian River, Norwood, Havelock, Tweed.
12.31 a. m. midnight, Havelock, Tweed, Smith's Falls, Montreal, Quebec, Portland, Boston and New England points. Ottawa express, Norwood, Havelock, Ivanhoe, Tweed, Smith's Falls, Carleton Jct., Ottawa.
To Peterboro' Going West,
5.26 a. m. for Toronto, Hamilton, Brantford New York, Woodstock, St. Thomas, Chicago, etc.
7.55 m. for Cavanville, Manvers, Pontypool Burkton, etc.,
4.38 p m. Pontypool, Lindsay, Toronto, Hamilton, Galt, Woodstock, London Detroit Chicago, also Fort William, Winnipeg and all points in North West Canada

The Latest Coiffure
For The Ladies
If you want to wear your hair in the latest tyle you will need the following:—
TURBANS
in severs sizes, 25c, 35c, 50c each.
TURBAN BRAIDS
he very newest, all shades to match the hai for 80c and $1.00.
LARGE HAIR NETS from 5c to 25c
LARGE PINS in Amber Shells.
CALL AND SEE OUR NEW SHIPMENT OF HAIR ACCESSORIES
MRS. M. J. BYRNE
424 GEORGE ST PHONE 226

"HOTEL LENOX" BUFFALO N. Y.

FIREPROOF THROUGHOUT
MODERN. HIGHEST GRAD
UNEXCELLED SERVICE.
Patrons may take Taxicabs or riages from Depots or Steamboat Landings direct to hotel, charging same to THE LENOX.
EUROPEAN PLAN
$1.50 per day and up
Attractive Restaurant Prices.
When in Buffalo stop at THE LENOX The accommodations and service sure to please.
C. A. MINER, Mgr

Real Estate Sales Room

2 storey and attic, red brick, large, [illegible] concrete [illegible], hall, double parlors, dining room, kitchen, pantry, front and rear stairs, 4 bedrooms, modern bath room, furnace, grate, electric light, deep lot, with good stable and out building...... $6,500

2 storey and attic, red brick, south central, good cellar, hall, parlor, dining room, kitchen, pantry, wood shed and summer kitchen, front and rear stairs, 4 bedrooms and bath room; furnace, light, gas................ $2,900

2 storey red brick, south central, stone foundation, cellar full size, hall, parlor, dining room, kitchen, pantry, summer kitchen and shed, front and rear stairs, 4 bedrooms, 2 closets, bath room, light. Reasonable terms, at $2,500

2 storey red brick, south, near car line, large lot, stone cellar, hall, parlor, dining room, kitchen, pantry, front stairs, 3 bedrooms, 2 closets, bath room (not fitted), light, good well. Easy payments............. $2,000

2 storey white brick, south, good cellar, hall, parlor, kitchen, woodshed and summer kitchen, front stairs, 4 bedrooms, electric light, good [illegible] Reasonable terms $1,500

Cottage and Island, Stoney Lake, convenient to store, post office and steamboat channel to Burleigh, island is nicely timbered, building large and well constructed................ $1,500

2 storey red brick house, south central, large, hall, parlors, dining room, kitchen, bedroom, pantry, front and rear stairs, 6 bedrooms, electric light, city water, large lot, stable.. $3,000

2 storey brick Store and Dwelling, west, large store with living apartments in rear and over shop, bath, furnace, light, good lot. Price...... $2,500

Lot, south, 90x112 to lane........ $12 per foot
Lots, north central 86 ft. deep... $20 per foot
Lot, south, 40x80 at.................. $250

TO RENT
Cottage, Stoney Lake, good location, partly furnished, for season.............. $50
Furnished house, north, all conveniences $30
4 room frame, east.......................... $5
4 room brick, west and north............. $6
7 room brick, west........................... $8
7 rooms, south, conveniences.............. $12
8 rooms, south, all conveniences.......... $16

J. T. O'CONNELL & CO.
36 Hunter Street. Phone 376

MR. A. A. FOWLER
DOCTOR OF OPTICS

Who has charge of our Optical Department, has a large and extensive practice. He has a most up-to-date Optical Parlor and Lense Grinding Plant and all the work from this department is positively guaranteed. Mr. Fowler understands the art of Eyesight Testing thoroughly and his records contain the names of leading citizens of our city and vicinity.

A large stock of the latest Eyeglasses and Spectacles constantly on hand.

Broken Lenses, "NO MATTER WHAT KIND," replaced the same day you bring them in.

Charges Moderate

NUGENT DRUG CO.
386 GEORGE STREET

Graham & Co.
ARE SELLING
CHASE & SANBORN'S
FRESH GROUND COFFEE
—AT—
40 cents per lb.

Graham & Co.
293 George Street
PHONE 483.

CANADIAN FURNISHING CO.

$1.00 a week will provide you with a complete outfit of light weight well-tailored Summer Clothing. This great credit advantage may be had at the Canadian Furnishing House, Charlotte Street.

SPECIAL FOR MEN
Regular $25.00 Suits for...... **$18 00**

LADIES' WASHGOODS SUITS
Regular $12.00 for.............. **$5.95**

Skirts and Waists, all kinds at lowest prices.

HOUSEFURNISHINGS
In Linoleum Carpet Squares, Oilcloth and Lace Curtains. Door Curtains at the lowest prices.

CASH OR CREDIT

Have You Seen Our Exquisite
Hand Colored Post Cards and New Novelty Pictures?
CALL AND SEE THEM.

Brass Outfits and Brass for Art Piercing.

Pyrographic Outfits and Wood Stamped for Art Burning.

EXPERT PICTURE FRAMING
PILLSWORTH'S
Picture and Art Store
345 George-st.

STRAWBERRIES
Grown and ripened in the open air.
Fresh from Baltimore to-day.
WHAT IS NICER FOR DESSERT?

NEW VEGETABLES
Cabbage, Cucumbers and all such like seasonable delicacies. We have them all fresh.

MINICOLA BROS.
WHOLESALE AND RETAIL
Hunter Street - Both Phones 387

GRAND OPERA HOUSE
TO-NIGHT
AT 7:30 AND 9:00 O'CLOCK
COMPLETE CHANGE OF PICTURES
Entitled—"Convict 796 and The Temptation Adventure."

VAUDEVILLE
THE CAMPBELLS, the great musical team.
CORA BEAR, the great Baritone singer, in Illustrated Songs.
JAMES GALLON, the eccentric novelty juggler.

PRICES 5c AND 10c

The Grand Opera House is the coolest and most comfortable place in the city. Try it. Matinee—Starting at 2:30 Saturday

PERSONAL MENTION

Mr. E. B. Fowler is in Havelock to-day.

Mr. Peter Lynn, of Hanover, was in the city yesterday.

Mr. James Thompson, of Havelock, was in the city yesterday.

Mr. Frederick Kennedy, of Toronto, is in the city on business.

Miss Bertha Best returned home from Clifton Springs yesterday.

Trainmaster Daniel McMillan, of the G.T.R., was in the city to-day.

Mr. George Anson Aylesworth, of Newburgh, is at the National.

Mr. R. M. Hamilton, manager of the Bank of Montreal, Fenelon Falls, is in the city.

Mr. Herbert Callaghan, of the Quaker Oats Co. office staff, is spending his vacation in Toronto.

Mr. E. B. Palmer, of the Guelph Agricultural College, was registered at the National yesterday.

Mrs. Lawrence is home from the west, visiting her parents, Rev. Mr. and Mrs. G. W. Henderson.

Mr. E. Norman, route agent of the northern division of the Canadian Express Company, is in the city to-day

The Rev. Mr. Ferguson, of Peterborough, was the preacher in the Presbyterian church on Sabbath afternoon. His sermon was well received. —Millbrook Mirror.

St. Andrew's Church

Service preparatory to communion will be held in St. Andrew's church to-morrow, Friday night, at 8 o'clock.

The session will meet in the Guild room at 7.30.

Communion will be held on Sunday morning at 11 a.m.

ST. ANDREW'S ANNUAL PICNIC

Will take place next Wednesday, June 29th, per steamer Otonabee to Idyl Wyld Keep that date for your outing. Return trip 50c. Children 25c

ADAMS' STORE FOR WOMEN
393 George Street — 466 Telephone

Saturday Clearing Sale
—of—
White Linen and Muslin Dresses

Saturday we will place on sale **25 Sample Muslin and Linen Dresses,** made of fine quality materials, nicely trimmed, at less than the cost of making.

Dresses worth regular $5.00 to $7.00.
Saturday Special Clearing Price

Your Choice for $1.98

In this lot are some very pretty dresses nicely trimmed with Lace and Insertion. Some are slightly mussed and a snap at the ridiculous price offered for a Saturday clearance.

BE HERE EARLY SATURDAY MORNING FOR FIRST CHOICE

Harry Adams

"LORD RECEIVE MY SPIRIT," HENDERSON'S LAST WORDS

Execution of 17 Year Old Youth Convicted of Murder of Margaret McPherson Took Place at Gaol This Morning--Prisoner's Nerve Never Forsook Him---Neck Was Broken by Fall and Death Ensued Immediately.

Robert Henderson, the 17-year-old murderer of aged Margaret McPherson, walked to his doom on the scaffold this morning with the same self-possession and reserve of feeling that have characterized his bearing ever since his arrest and confinement in the Peterborough county gaol. He ascended the steps of the scaffold in the inner yard of the gaol without faltering or hesitating, and without any assistance.

"LORD, DELIVER MY SPIRIT."

Turnkey Rae walked alongside the youth and gently held him by the left arm as he mounted to the place of execution, but he was not called upon to give him any aid whatever, as the boy maintained complete control of himself right up to the last moment. His only words on the scaffold were, "Lord, deliver my spirit." This was after the white cap had been drawn over his head, and the noose adjusted, preparatory to the release of the drop.

At seven o'clock the prisoner, accompanied by Sheriff Hall, Gaoler Nesbitt, Turnkey Rae, Canon Davidson, Rev. Dr. Langfeldt and Executioner Ellis, came from the side door to the gaol yard, and immediately the entire party walked up the approach to the scaffold. Canon Davidson, attired in his surplice, walked at the right hand of the prisoner and read a service as the sombre descent was made. The service used by Canon Davidson was largely impromptu, with addition of certain forms of prayer prescribed to be used for those sentenced to death.

DEATH WAS INSTANTANEOUS

As is the customary procedure of a condemned man's spiritual adviser at an execution, Canon Davidson read the Lord's prayer, and as he said the words "deliver us from evil" the lever was pulled, the gates of the trap flung open, and the prisoner shot to his death. His neck was broken by the fall, and to all intents he was killed when the rope tightened. The drop was seven feet.

HEART BEAT NINE MINUTES

The trap was sprung at 7.02. At 7.09 Dr. Caldwell, the gaol physician, announced that the prisoner's pulse had stopped beating, and at 7.11—nine minutes after the lever was pulled—he announced that the heart had stopped beating, and life was, therefore extinct.

THE FORMAL VERDICT.

At 7.13 the body was cut down by the executioner, and laid out on the grass. With the assistance of Gaoler Nesbitt and Turnkey Rae, he lifted it into the coffin and it remained there with the white cap still over the face, until it was viewed by the jury and examined by Coroner Dr. T. N. Greer. The jury, of which Mr. George E. Elliott was foreman, rendered the formal verdict that Henderson had come to death by hanging at the Peterborough gaol.

BURIED IN CEMETERY

A special concession was made by the sheriff, the body being handed over to Canon Davidson, and was buried with religious ceremony this morning at Little Lake cemetery.

FEW WITNESSES.

Only a small number were allowed to witness the hanging. Other than those mentioned these included one representative from each of the following papers: Telegram, Toronto; News, Toronto; Standard, Havelock; Times, Peterborough, and Review, Peterborough. Chief Bennett, of Havelock, the officer who arrested Henderson, was also present at the hanging.

SLEPT PEACEFULLY.

At five o'clock this morning Henderson awakened from a refreshing sleep. Throughout the night he slept peacefully, in spite of the fact that he was fully appraised of the fate that was waiting him in the morning. He ate a good breakfast.

"ARE YOR THE EXECUTIONER?"

When the executioner went to pinion Henderson shortly before seven o'clock, the prisoner reached out his hand and said:

"Are you the executioner?"

"Unfortunately, I am," the hangman replied.

"Good-bye," said Henderson.

CLERGYMAN DEEPLY AFFECTED

The prisoner said farewell to the sheriff, gaoler, turnkey and the two clergymen, and thanked them all for their many kindnesses. His arms were then strapped, and he was escorted to the gallows.

At the execution Canon Davidson was deeply affected, and turned his face away as Ellis pulled the lever.

The prisoners in gaol were taken from the corridors to the exercise yard and could not witness the hanging.

WAS SUBMISSIVE.

The executioner was very diplomatic in dealing with the prisoner. He admonished him to bear up as well as possible, and told him that he was simply doing his duty in carrying out the sentence.

Henderson never once struggled or offered any resistance.

WONDERFUL NERVE.

He displayed wonderful nerve. Executioner Ellis informed the Review that he never saw a greater display of self possession in the course of his career as executioner. The hanging of Henderson this morning makes the eighty-third execution he has officiated at in this country and England.

THE EXECUTIONER.

He is an Englishman of small stature, clean shaven, and wears glasses. He speaks with a refined accent, and appears a man of excellent education.

He would not give out anything detailed concerning himself for publication, as he promised the Minister of Justice, he said, that he would not do so on account of the fact that the information would become garbled and give rise to undesirable publicity.

Henderson is the youngest offender that was ever hanged in Canada, and in response to a query from the Review Ellis stated that he was the youngest person at whose execution he had officiated.

BY THE LIGHT OF THE MOON

The garden party and strawberry social held on the lovely lawn of St. John's last night under the auspices of the A.Y.P.A., was a great success. Spacious tents were erected and flowers, candies, strawberries and cream, ice cream, lemonade and cake, were all in great demand, everything being practically sold out. The Grand Opera House orchestra, led by Mr. R. J. Devey, gave a fine instrumental concert and Misses Lee and Bradley each very kindly gave a song. After an excellent rendition of the duett "Excelsior," The beauty of the grounds were greatly enhanced by the electric lights most kindly installed by the F. R. J. Macpherson Co.

A large crowd assembled and all were sorry when at 10 p.m. the playing of "God Save the King" brought a pleasant evening to a close. The A.Y.P.A are to be congratulated on again bringing off such a successful evening and the conveners, Miss English Miss Shirley Wesley, Miss Caniff and the president, Mr. R. J. Devey, are very thankful to all who so kindly helped by supplying goods for sale, and for the valuable help rendered all day, by various members of the congregation.

THE APPOINTMENT OF FIRE MARSHALL WILL BE TAKEN UP

Chief Howard, the secretary of the Fire Chief's Association for the provinces, has written the members of the executive advising them of an executive meeting which will be held at the Lombard street fire station, Toronto, at ten o'clock in the forenoon of July 1st.

This meeting will be called for the purpose of arranging topics and the programme for the next annual meeting and also to decide the date and place of meeting.

It is the intention to take up the appointment of a fire marshall, whose duties would be to attend to fire escapes and other equipment for the protection of lives in time of fire.

A CITY OF SHOWDOM IS WHAT HAAG'S CIRCUS WILL BE

When [illegible] in slumberland and the few that are awake are rubbing their eyes, there will have sprung up a complete city at the usual show grounds in Peterborough, June 28. The first that is to be known of the arrival of this wonder city is when the long show trains come puffing in, and afterwards the cars are placed and then begins the unloading of the many wagons tableaus and, animals of the Hague shows. In the meantime there will be noticed a bunch of men on the first arrival of the show trains starting towards the baseball park with a leader, who to the new city is a boss canvass man; he will lay out the way the different tents will set in the tented city, at the same time placing an iron pin here and there, afterwards where will set either a tent pole or else a stake will be driven in the ground. In the meantime wagons will arrive at the show ground, the first of which is the cook-house wagon, containing the cooking utensils and the mammoth steel range. On the arrival of this wagon at the show grounds some of the men proceed to put up the cook tent, while others are putting up the other tents that constitute the tented city.

Everywhere hustle and bustle is to be seen, but no confusion. Amidst all this can be heard the sounding of a bell, and at once activity ceases, as the bell will call the working men to breakfast. The working men sit down to breakfast in one big, long dining tent, while in another dining tent the bosses and heads of the different departments are being served their breakfast. After breakfast is over once more the tented city takes on activity.

CALLING PERFORMERS.

Promptly at 8 o'clock the bell will sound again. It is then calling the performers, musicians and other people to breakfast in a separate dining tent. At 9 o'clock Mr. Haag, the owner of the tented city, will be found breakfasting with his family in a separate tent, especially made for that purpose. The city now is taking on activity, and here and there can be seen men leading horses and animals; others shining harness, and still others washing wagons, all preparing for the street aprade, which takes place on the public streets at 11 o'clock a.m.

On the parade returning to the show grounds, after traversing the principal streets of the city, there is a free outside exhibition, and while this is going on the performers are having dinner, and promptly at 1 o'clock the doors are thrown open to the public, and at 2.15 p.m. the performance of the Haag shows begins. Again at 7 o'clock are the doors thrown open to the public, the night's performance beginning promptly at 8 o'clock.

A FEW PRIZES

Proposed Sparring Contest at Cobourg is Dropped

The printers, one and all, appear decided to leave no stone unturned in their efforts to make a success of their outing to Cobourg on Saturday afternoon nex. Two huskies from the locals—Ed. Sharrard and Kid. Rogers—have offered to give a 25-round exhibition match, provided space large enough can be found. The featherweights, Les. Myland (6 feet 3 inches) and Ben Taylor (3 feet 6 inches) want a knock out encounter. The secretary informed these ultra enthusiasts that quite a number of ladies have signified their intention of coming, so these gentlemen cautiously decided to drop this drawing card—We want the ladies. We may add that Mr. Rogers has kindly offered free entry into his immovable automobile—the "Doango," and great times are expected.

The Master Printers of the city wish their assistants well on Saturday afternoon next, and, without exception, have donated towards the prize list. The Examiner Printing Co. have given a valuable set of dishes that will go to the adult ticket holder who has the corresponding number when the drawing competition comes off at the conclusion of the sports. The Review Printing Company presents something in the fancy china line, the Times office following suit. The Garden Printery donates a box of cigars to soothe the nerve racked winners of the tug of war. Mr. F. Clarke, an old friend of the typos (why we cannot understand) gives a solid gold pin, engraven with the winner's initials. Mr. Thomas Barrie sends a shirt, so the committee wisely placed it in a race where the likely winner is known to be minus such an article.

LETTERS TO THE EDITOR

The Review does not hold itself responsible for opinions expressed by its correspondents

Peterborough, June 23.

To the Editor of the Review.

Sir,—How is it that the Salvation Army Band does not appear at Victoria Park this season to give a weekly concert?

Are their intentions discouraged or is the city treasury down too low?

TRIX.

A new cot at the Charing Cross Hospital, which was dedicated the other day, will be supported by Boy Scouts.

Cool Kitchen—Perfect Cooking

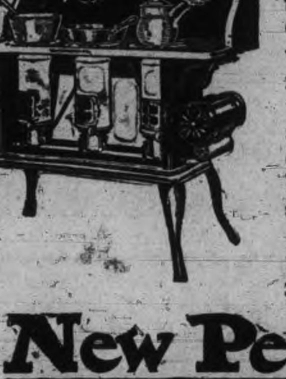

The housewife with years of experience—the woman who knows how to cook—finds, after practical tests and hard trials, the New Perfection Oil Cook-Stove is her idea of what a good cook-stove really ought to be.

She finds it requires less attention, costs less to operate, and cooks all food better than any other stove she has ever tried.

She finds the New Perfection oven bakes and roasts perfectly. The

New Perfection
WICK BLUE FLAME
Oil Cook-stove

has a Cabinet Top with a shelf for keeping plates and food hot. There are drop shelves for coffee pot or saucepans, and nickeled towel racks. It has long turquoise-blue enamel chimneys. The nickel finish, with the bright blue of the chimneys, makes the stove ornamental and attractive. Made with 1, 2 and 3 burners; the 2 and 3-burner stoves can be had with or without Cabinet.

CAUTIONARY NOTE: Be sure you get this stove—see that the name-plate reads "NEW PERFECTION."

Every dealer everywhere; if not at yours, write for Descriptive Circular to the nearest agency of the

The Queen City Oil Company, Limited,
Toronto.

TAKE THE BABY OUT

In one of our comfortable
Carriages
— OR —
Go-Carts

We have just received another large shipment and can show you a splendid line of the most up-to-date

BABY VEHICLES

Our ONE MOTION COLLAPSIBLE CARTS

Sure to suit everyone who sees hem; the Carts are so substantial and the prices soreasonable. We are showing them in four colors, Brown, Green, Dark Red and French Grey.

BE SURE YOU SEE OUR LINE BEFORE YOU BUY.

CLEGG'S FURNITURE STORE
427 GEORGE-ST.
TELEPHONE 79

The Mighty Haag Shows

That Great Southern Circus

Peterborough, Tuesday, June 28th

AFTERNOON AND NIGHT, under their mammoth waterproof tents.

REVIVAL OF SPORTS AND PASTIMES OF ANCIENT ARABIA

See Monsieur Mons Di Panhlam, the human bird, and his aeroplane, the Metor.

Don't miss the parade. $100,000 spent in parade features alone.

WORTH CONSIDERING

We have over 25,000 records of eye examinations for Glasses conducted exclusively by our specialist, J. W. Browett, Dr. of Optics This experience backed up by training in the best optical schools and eye hospitals in America make his services valuable to those who desire thoroughness of examination of the eyes for glasses. So important a function as the eye deserves care in examining and quality in lenses. The best is the cheapest.

THE PETERBOROUGH OPTICAL INSTITUTE
IN THE MARKET BUILDING.

J. W. BROWETT, Ref. D. M. O. Optical Specialist, Dr. of Optics, Philadelphia, Graduate Pennsylvania State College, New York Optical Institute, Optical Institute of Canada, Associate Graduate Detroit and Chicago Ophthalmic Colleges and Hospitals.

"HERE COMES THE BRIDE"

This month we make a special showing of engagement and wedding rings. Also weddings gifts in a large and varied assortment.

Cut Class — Hammered Brass
Silverware — Souvenir Spoons
Clocks — Cutlery

Schneider's
JEWELLER AND OPTICIAN
391 George Street, Peterborough
Issuer of Marriage Licenses.

PHOTO SUPPLIES

A full line of Anthony Scovil Goods, Cycko Papers, Kodaks and Cameras.
HIGH-CLASS PHOTOGRAPHY
Expert posing and lighting enable us to produce portraits of merit--pictures that please.
The Lendrum Studio
170 CHARLOTTE ST PETERBOROUGH

PUT OFF YOUR OLD GREY BONNET

Have it made clean white and new for 25 cents.

YEOTES BROS.
Peterborough Shoe Shine Parlor.
Private room for ladies.
Billiard Parlor in connection.
337-339 George Street.

JUNE
The Month of Brides

Do not forget the Wedding Photographs.
Telephone us the day and hour. We'll do the rest.

THE ROY STUDIO
140½ Hunter Street.

Summer Suits

You will be surprised at the improvement we can make on your last seasons dress or suit, and at small cost. Repairing alterations and pressing done on shortest notice.

Phone 669 — 173 Simcoe St.
GEORGE R. RECORD
We call for and deliver.

Real Estate

City and Farm Property for sale or to rent
MONEY TO LOAN.
C. BLEWETT, 332 George-st., Peterboro Office Phone 1221. House Phone 566

INSURANCE AND REAL ESTATE
MIGHT & TAYLOR
Wish to inform the public that they have opened up a Real Estate and Insurance office at 376 Water-st
W. MIGHT, formerly 326 George-st.
A. TAYLOR, of the firm of Bell & Taylor.
376 Water-st. Phone 99

Coleman's Victoria Cakes

FRY'S LOTUS CHOCOLATES
VERY CHOICE
HALF POUND BOX 35c
TO-DAY, 30c
426 George-St.

Your Holiday Snapshots Enlarged

Work guaranteed first-class.—Enlargemetn made from your best pictures, for any size rame

Louis Mendel
374½ GEORGE STREET
THE ONLY STUDIO ON GEORGE STREET

"It's Confidence That Does It"
We Sell Redpath's Best Granulated
SUGAR
For Preserving Pineapples
which ensures them good keeping qualities.
Fresh Strawberries Arriving Every Day
PORTER S. WHITE
336 George St. Phone 280

CELERY PLANTS
Quantity — Ready for Planting.
CUT FLOWERS
And Bedding Plants.
FLORAL DESIGNS
Promptly and Artistically Executed.
A. Blade & Son
FLORISTS
Note the Address — One block farther north than former premises. Corner Park and Dublin Streets. Down-Town Agency at P. Connal & Son's Store. Phone 508.

CITY NEWS ITEMS

No Service To-night

The regular service at All Saints' will be dispensed with to-night.

Choice Dairy Butter

Dairy butter for sale at 23 cents per lb. Walter M. Roebuck, corner Water and Smith streets.

Flower Sunday

Flower Sunday will be observed at George street Methodist church this coming Sabbath.

St. Andrew's Annual Picnic

The annual picnic of St. Andrew's church will be held next Wednesday to Idyl Wyld per steamer Otonabee.

St. Johns Choir

St. John's choir will meet for practice to-night in the church at 8 p.m. Boy's assemble at 7.30 p.m.

Pianos to Rent.

Pianos and organs rented from $1.00 per month up. Six months' rent allowed in case of purchase. The J. M. Greene Music Co., Limited, George st.

Joint Meeting

A joint meeting of the Board of Managers and Session of St. Paul's church will be held in the Dominion Bank chambers to-night at .730.

School Closing

The closing exercises of the Lakefield Preparatory School will be held to-night. Several ladies and gentlemen from Peterborough will attend.

Singers Turn Out

The Charlotte street church choir will meet for practice to-night at 8 o'clock. It is important that every member be present to make final arrangements for their annual trip.

For Up the Lakes

On Saturday, 25th June, there will be a special evening train at 5.40 for Lakefield, connecting with the steamer Stoney Lake, leaving Lakefield for points on Stoney Lake.

W. C. T. U. Meeting

The regular monthly meeting of the Women's Christian Temperance Union will be held to-morrow (Friday) afternoon, June 24th, at 3 o'clock, in the Y.M.C.A. A good attendance is requested.

Boston Cafe

Take home a pie like "mother used to make." Fresh every day at our restaurant. Our coffee is unexcelled. Tables at rear of lunch counter for ladies. Our service is up-to-date. Will you give us a trial at 412 George street. eodlm

EXCURSION TO IDYL WYLD

Murray St. Baptist Sunday School Excursion to Idyl Wyld on Tuesday, July 5th. Steamer Stoney Lake. Tickets— Adults 50c, children 25c. Boat leaves Wolfe St Wharf at 8 a.m.

Conservatory Closing Concrrt

The second Conservatory Closing Concert will be given to-night at the Conservatory Hall. Plan at Madill's drug store. Tickets sold for Tuesday night and not presented will be honored on Thursday. Admission 25 cents Proceeds in aid of All Saints' building fund.

Change G. T. R. Lakefield Service

Commencing Monday, June 27th, trains will leave Peterborough for Lakefield as follows:—8.30 a.m, 11.55 a.m. and 5.40 p.m. Returning leave Lakefield 9.30 a.m, 4.55 p.m. and 6.20 p.m.

MONDAYS ONLY a train will leave Lakefield at 6.40 a.m to connect with the 7.10 a.m train for Toronto. 4d

Fire damaged the Methodist church at Arthur.

HE FELL DEAD ON THE PAVEMENT

While on his way to work in the Canadian General Electric Company this morning at 5.45, Edward Guerin fell to the pavement at the corner of Aylmer and Westcott streets, and almost at once expired. Drs. McGrath and Morgan were summoned. Later Lane and Eano removed the body to their morgue.

Mr. Guerin resided at 250 Romaine street.

The deceased had been a resident of Peterborough for 26 years, and had once been employed in the Gas Works. He was aged 54 years. There are four children left, as well as the widow. The children Joseph Edward and Jean Baptiste, Rosie and Leonie.

Mr. Guerin belonged to Court Little john C.O.F. and the funeral will take place on Saturday morning to the Church of the Sacred Heart, and from thence to St. Peter's cemetery for burial.

LOVE STRIKES EVERYWHERE

SOANES—BROWNING.

At Havelock yesterday afternoon the wedding of Miss Lottie Browning, of that place, to Mr. Harry Soanes, of this city, was solemnized.

Mr. and Mrs. Soanes will reside in this city, Mr. Soanes being identified with the Bell Telephone Company.

THROOP—WARD.

At the Mark St. church parsonage last evening, at 7.30 o'clock, Miss Alice M. Wand, daughter of Mrs. Wm. Wand, Burnham street, was united in marriage to Mr. Kent Throop, of this city, son of Mr. and Mrs. A. D. Throop, of Cobourg. The Rev. C. H. Coon performed the ceremony, and the young couple were unattended.

Mr. and Mrs. Throop will reside on London street.

A WOMAN WINS ENGLISH BALLOON CHAMPIONSHIP

Mrs. Acholton Harbored Travelled 115 Miles in Race—At Times Rose to Height of 7000 Feet—Has Crossed Channel Six Times.

Special to the Review.

London, Eng., June 23.—Mrs. Ashcoton Harbored to-day won the title of champion baloonist of England, by travelling 115 miles in a race that started from Hurlingham. Mrs. Harbored covered thirty miles more than any of her other opponents in the race, descending at Beccles.

At times she rose to a height of seven thousand feet, and when she descended she was on the verge of collapse from cold, having to be assisted from the car.

Mrs. Harbored has won aerial fame before, and is known as a daring woman. She has crossed the Channel six times in her own baloon.

COULD NOT FIND HER PARENTS AT TORONTO

Lost at the Union Station, Toronto, was the predicament in which Olive Pert, the ten-year-old daughter of Mr. and Mrs. George Pert, found herself the other morning.

Her father recently went to Toronto and the mother, with other members of the family, went up to the city this week.

The little daughter, Olive, was left here, but she went up to Toronto Tuesday morning, but did not see her parents at the station.

She was taken in hand by officials at the station and steps will be taken to find her father and mother.

LABOR DEPARTMENT WON'T INTERFERE IT IS LIKELY IN TRAIN DIFFICULTIES

Special to the Review.

Ottawa, June 23.—From information given out to-day it is improbable the Labor Department will have anything more to do with the difficulties between the trainmen and the companies.

The Minister of Labor is not in the city, but it was stated that now that the board of concilliation has been appointed and made its finding, the matter is ended so far as the Labor Department is concerned.

It is now for the interests involved either to accept the finding or get together and conduct any further negotiations themselves. The department cannot interfere with the finding of the board.

COMMITTEE'S REPORT ON WARDEN'S ADDRESS

The following is the business transacted by the County Council at the conclusion of the address by Warden Moher:

On motion of Councillor Shaw, Councillors Breault, Graham, Porter, Howden, Darling and Garbutt were appointed a committee to deal with the address.

After the tenders for debentures were read the tender of Amelius Jarvis was accepted.

School Inspector Lees made a report showing amounts of regular government grants to the different school sections of the county.

A communication from Lakefield was read referring to the appointment of an additional examiner re extrance school examinations. Mr. Lees' opinion was that it would not be advisable to take any action.

Mr. Tanner, reeve of Lakefield, urged upon the council the advisability of having an examiner holding a position such as principal of a school where a continuation class is being maintained, setting out the fact that the examiners at present were chiefly high school teachers.

The matter was referred to the Committee on Schools, on motion of Messrs. Breault and Howden.

Council then adjourned to go into committee.

WEDNESDAY MORNING SESSION.

Several communications were read, and, upon motion, referred to their respective committees.

The report of the committee on the Warden's address, which follows, was read and adopted.

Report of the Committee on the Warden's address:

1. We join with him in expressing our deep regret at the sudden and unexpected death of our late King and trust that our present Sovereign, King George the V., will show the same deep interest to promote the welfare of his subjects as was so eminently the characteristic of his lamented father.

2. We view with great appreciation the progress that the agricultural districts of the country are making and feel assured that the industry of the farmers will be blest with an abundand return in the harvest season.

The new Leahy system now being proceeded with, is one which the Council has carefully considered and which has been approved of by those having practical experience in such matters and we have no doubt that the system when completed, will satisfactorily fulfil the purpose intended.

4. The various matters dealt with in the address will, we are sure, be fully and carefully considered by the different committees before which they will come.

5. We desire to express our high approval of the deep interest shown, and the careful attention given by the Warden to all questions tending to advance the interests of the county and to assure him of our cordial and united support in the work of carrying on the responsible duties pertaining to his office.

Respectively submitted,

A. BREAULT,
Chairman.

County Council Chambers, Peterborough, June 22md, 1910.

PUBLIC SCHOOLS PETERBOROGUH COUNTY.

The following is a statement of the amount of grant due each rural school in the county on account of salaries and certificates of the teachers for the year ending June 30th, 1910, as presented to the County Council yesterday afternoon by the inspectors:—

Asphodel.—No. 1, $87; No. 2, $32; No. 5, $34; No. 6, $40; No. 7, $54; No. 9, $55; No. 12, $34.

Belmont and Methuen.—No. 1, $120; No. 2, $116; No. 3, $138; No. 4, $130; No. 5, $112; No. 6, $161; No. 7, $98; No. 8, $100; No. 9, $116; No. 10, $110; No. 11, $120; No. 12, $250; No. 13, $90; No. 14, $90.

Burleigh and Anstruther.—No. 1B, $200; No. 2B, $50; No. 1A, $155; No. 2A, $156; No. 3, $110; No. 4, $66; No. 5, $98; No. 6, $130; No. 7, $30; No. 8 $42.

Douro.—No. 1, $22 40; No. 3, $85; No 4, $49; No. 5, $26; No. 6, $32; No. 7, $46; No. 8, $69; No 9, $46; No. 11, $81; No. 12, $22; No. 14, $26

Dummer.—No. 1, $40; No 2, $65; No. 3, $86; No. 4, $50; No. 5, $26; No. 6, $40; No. 9, $20.

Ennismore—No. 1, $26; No. 2, $65; No. 3, $40; No. 4, $65.

Galway and Cavendish—No. 1, $48; No. 2, $122; No. 4, $110; No. 6, $15; No. 7, $59.

Harvey—No. 1, $139; No. 2, $160; No. 3, $116; No. 4, $155; No. 5, $145; No. 6, $125; No. 7, $82; No. 8, $120.

North Monaghan.—No. 1, $50; No 2 $177; No. 3, $65.

Otonabee.—No 1, $72; No. 2, $95; No. 3, $95; No. 4, $230; No. 5, $95; No. 7, $95; No. 8, $85; No. 11, $30; No. 12, $61; No. 13, $108; No. 14, $75; No. 16, $48; No. 17, $45.

Smith—No. 1, $86; No. 2, $85; No 3, $75; No. 4, $85; No. 5, $75; No. 6, $60; No. 7, $54; No. 8, $133; No. 9, $81; No. 10, $40; No. 11, $62; No. 12, $40.

These grants are payable in August. The grants for accommodations and equipment, libraries, assisted schools and fifth classes will be paid later.

VICIOUS CARDS

Making Attacks on Prominent Citizens Were Posted in City

Several large cards, on which were written unmentionable matter, were found posted in the city to-day.

The writing on the cards places reflections of a grave character on several of the most prominent citizens and are libellous in the extreme.

The matter has caused a big sensation.

IS GIVEN AN IMPORTANT POST

Clarence W. Bell, until recently paying teller of the Bank of San Francisco, has been elected assistant cashier of that bank, a position just created. —San Francisco Chronicle.

Mr. Bell is a son of Mr. Fred W. Bell, formerly of Peterborough, and was connected with the local office of the Ontario Bank.

The second Conservatory Closing Concert will be given this evening (23rd) at the Conservatory Hall, Plan at Madill's drug store. Tickets sold for Tuesday night and not presented will be honored on Thursday. Admission 25 cts. Proceeds in aid of All Saints' building fund, 1d

DECORATION DAY IS OBSERVED

To-day is decoration day with the Independent Order of Oddfellows. A large number marched to the cemetery this afternoon headed by the band of the 57th regiment and the graves of the departed bretnren were profusely decorated with beautiful flowers. Interesting addresses were given at the cemetery.

WE SELL Anything you want
WE BUY Anything you have to sell.
JAY'S STORES
390 Aylmer St Peterborough
Phone 623.

DOMINION CHINESE CAFE
Best meals in the city. If you are going out for dinner or evening lunch, don't forget to call
328 GEORGE STREET
Ice Cream and Drinks.

Stoney Lake Season 1910
DAILY SERVICE

The Steamers Stoney Lake, Empress or Islinda will run daily trips until further notice, leaving Lakefield on the arrival of morning train from Peterborough, returning to connect with the 4:40 G.T.R. train for Peterborough.

On Saturday, June 25th, steamer Stoney Lake will leave Lakefield on arrival of special evening train, leaving Peterborough at 5.40 for the lake, returning on Monday morning to connect with 9.30 train for Peterborough.

STONEY LAKE NAVIGATION CO.
F. G. Young, Manager.

NOW IS THE TIME

For that cooling drink. No matter what you desire we can satisfy your wants. Our Ice Cream, Fruit Juices and Syrups are manufactured right here by our own skilled men, enabling us to give you the best for the lowest cost.

Try a quart of our celebrated Ice Cream. It is "smoother than silk."

HAGGIS & CO.
382 GEORGE STREET.

SHREDDED WHEAT
A hot weather suggestion
Better for you than soggy short cake and pastries. Heat a biscuit in the oven to restore crispness, then cover with fresh, luscious raspberries and serve with cream and sugar. Try it.
Sold by all grocers, 13c. a carton, two for 25c. 2228

A Great Rush for Electric Irons

This extremely hot weather has been the means of promoting an extraordinary sale of Electric Irons during the past week.

The Collier Electric Co., LIMITED, report that all records have been broken. They have sold nearly 700 Collier Automatic Irons in the city, and yet the daily output increases. They offer a free trial by simply telephoning them. Phone 666.

Special Sale — OF — **FLOWERS, Etc.**

In order to make room for alterations and repairs we put on a special sale of
ALL SPRING STOCK
Fully 50% reduction in prices. We must have room. It will pay to buy now.

West-End Greenhouses
547 Park-st. Phone 21 Day and Night
DOWN-TOWN AGENCY AT
Porter S. White's Grocery, 336 George St

POTATOES 35c A Bag
TALBOT'S
DELICATESSEN
412 GEORGE STREET

Hot Weather Footwear

Speaking of new Oxfords to day, we just want to say that we've got your's. Come in and see if we haven't.

We have all the good leathers in black, such as Black Kid, Colt, Calf, Vici, Gun Metal Calf, etc., etc.

OXFORD TIES AND PUMPS

Some comfortable propositions, built for comfort entirely, and other styles in swell and smart models. Your's are here, surely.

We want you to see our Oxfords.

J. T. STENSON & SONS
364 George Street

COUPON SALE — AT — **Routley's**

In order to make sure that you read this advertisement we would ask you to cut out the coupon and present it.

COUPON NO. 1
15 Dinner and Tea Sets, 96 pieces, decoration, green, blue, grey, choice.......... $4.39

COUPON NO. 2
10 Dinner Sets, gilt line, clover leaf, consisting of:—12 cups and saucers, 12 dinner plates, 12 tea plates, 2 vegetable dishes, 1 gravy dish, 1 cream dish, 1 bowl, 2 platters, all for $3.64

COUPON NO. 3
75 Art Vases, Jardineres, Cake Plates, Salad Bowls also Fruit Sets of 7 pieces, choice of entire lot.......... 49c

COUPON NO. 4
65 dozen Etched Table Tumblers take as many as you want at each.......... 4c

COUPON NO. 5
100 dozen Jelly Tumblers each.......... 2½c

COUPON NO. 6
16 Chamber Sets tinted in pink or blue with heavy stippled gold edges, choice..... $2.69

379 GEORGE ST. PETERBORO' | ROUTLEY'S | 262 QUEEN ST. TORONTO

We make purity doubly sure, by pasteurizing every bottle of

O'Keefe's PILSENER LAGER

"The Light Beer in the Light Bottle"

It is the equal of any imported lager in purity and flavor—and costs about half because there is no duty to pay on it.

"The Beer with a Reputation" 212

At leading Hotels, Cafes and Dealers generally.

A. ROUNTREE, Agent, 416 Water Street

THE ONTARIO CONSOLIDATED MINES, Limited.

AUTHORIZED CAPITAL $350,000.00 — PAR VALUE OF SHARES 25c EACH

10 acres in the richest part of Cobalt, the world's most famous Silver Field. 4 acres prospected, showing 6 well defined calcite veins. Shaft 60 feet deep and all necessary buildings on property.

Write for prospectus, maps and specia letter.

APPLICATIONS FOR STOCK FILLED IN ORDER OF RECEIPT.

FOR FURTHER PARTICULARS APPLY

MERSON & CO.

Members Standard Stock and Mining Exchange
16 KING ST. WEST, TORONTO, CANADA.

TALES OF THE FLEET.

Remarkable Achievements That Illuminate the Annals of the Navy.

In the year 1806 occurred the most amazing instance of naval strategy on a small scale ever placed on record. Britain was then at war with a very large part of the world, and privateering was an exceedingly profitable as well as an honorable profession.

The privateer Tamar, in the course of her meanderings, captured the little Bon Voyage, and placed a prize crew of 14 aboard her, under charge of the first lieutenant, with instructions to make for the first friendly port. Next day the faster sailing Tamar was out of sight, and, to the consternation of the little prize crew, there appeared on the scene the Le Brave, a renowned French privateer, which mounted 16 guns, and had a crew of 130 tried men.

All seemed lost, and, indeed, the Bon Voyage's little complement of men were already packing up their traps preparatory to a trip across to the other ship, when the brave lieutenant hit upon a stratagem of so extraordinary a nature as veritably to read like some extract from a sensational boy's tale.

He knew that the Le Brave's invariable mode of fighting whenever possible was by boarding, so he brought all his four guns to the side on which she was approaching, loaded them, and caused the rest of the ship's ammunition to be thrown overboard. He next caused the only boat aboard to be plentifully supplied with firearms and moored under the stern out of sight. As the Le Brave drew near they let her have a broadside, a compliment which was soon returned, and a few minutes later the aggressor's bow was fouling the Bon Voyage's rigging, and her sailors streaming aboard.

The lieutenant at this very moment retreated with his men to the stern cabin, and the French, in their ignorance of the stratagem, followed, and actually placed sentries at the door, so that they could not sally forth. The prize crew, however, had meantime gained their boat by an open port, precisely as arranged, and were rowing stealthily round the ship to the Le Brave, which had now parted company with her quarry, and boarding her, they made short work of the four sailors left in charge.

The astonishment of the Frenchmen when they found the British flag floating proudly over their ship can better be imagined than described. They still had the men, four guns, and a good ship, but, to their chagrin, not a single barrel of powder. The gallant lieutenant assured them of the pleasure the exchange had afforded him, and at the muzzles of their own cannon he obliged them to promise to navigate the Bon Voyage to the port he himself was making for. A day or two later, however, the Tamar came in sight and relieved the [illegible]chmen of their disagreeable task.

These were the days of blood-thrilling feats on the water. Just a year or two previous to the episode just recorded Commander Munro, of the small 16-gun brig Transfer, won for himself imperishable renown by a most audacious performance. He inadvertently ran into a powerful Spanish squadron one day, but hoisted the American flag, and was allowed to pass warship after warship unchallenged, any one of which could have sunk his ship with ease. Bringing up the rear of the Spanish fleet was a merchantman prize, deeply laden with valuable cargo, and the temptation to seize her was irresistible, and seize her the British commander did, practically within gunshot of the protecting warships. The very audacity of the thing wrought its complete success, for the Spaniards felt sure that a British fleet was close at hand, and, not wishing just then to be drawn into a battle, they allowed the Transfer and her capture to escape.

A meritorious feat of arms against the same enemy was the recovery of the British ship Hermione. The crew of the Hermione had mutinied, killed their officers, and then surrendered the ship to the Spaniards, who, to their discredit, sheltered the men and fitted the vessel out as a man-of-war. The Hermione when thus completed lay moored almost under the guns of two powerful batteries, and the fact coming to the ears of the captain of the H. M. Surprise, who was cruising in the neighborhood at the time, he determined to cut her out, undeterred by the obviously grave danger of such a mission. The Hermione had a large crew on board, and, though taken by surprise, they fought desperately, but the batteries upon which the Spanish relied so much were unable to afford any assistance; not knowing which side was in possession of the ship; and before they could satisfy themselves as to this the Hermione was sailing proudly away to rejoin the service she had been foully torn from.

CONCERNING WOMEN.

The majority of women in France are wage earners in one capacity or another. The average sum paid to dressmakers is 3 francs, or 60 cents, a day.

Mrs. Elizabeth Cochran Seaman, better known as Nelly Bly, the globe girdler, is now the manager of the Ironclad works of Brooklyn, a concern which employs many hands.

Mrs. Rosa Herrman is president of the H. Herrman Lumber and Furniture company, an American concern, which has bra[illegible] offices in London, Hamburg and Natal. Mrs. Herrman lives in Stuyvesant square, New York.

Mrs. William Salter has been elected a member of the London county council. She is the wife of a physician who was defeated a few days ago for parliament. Mrs. Salter made a house to house canvass, and she credits her election to the support of women. She was opposed by two men, and she topped their combined vote. The chief planks in her platform were lower rents and lower taxes, two things which appealed especially to the women in the district she now will represent in the council.

Lady Duff-Gordon is a warm admirer of the American woman. This member of the British nobility claims that an American woman can keep a secret. She says that in America women are treated on equal terms with men. "They are better educated than Englishwomen, as a rule. There is no country where woman is treated with greater courtesy. The result is seen in the independence of character and the self reliance and dependability of the American woman."

The Valentine Party.

Cake batter baked in heart pattypans are iced with delicate pink icing and each topped with a red candied cherry. Into each is thrust a metal dart, attached to which are pink and blue ribbons, in turn fastened to small valentines bearing the initial in gold and silver of the guest.

CENTERPIECE FOR A VALENTINE TABLE.

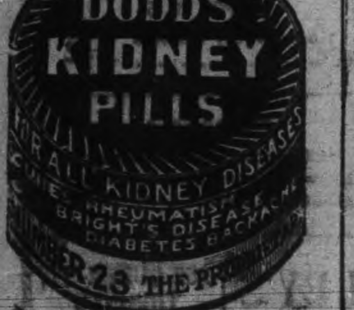

PROPOSALS BY PROXY.

The Advantage a Chinaman Has In Case of a Rejection.

Dr. Isaac T. Headland, a resident of Pekin for many years, throws a new light on the new women of China in The Travel Magazine. Taking up the relations between the sexes and especially the Chinese method of getting a wife, the writer repeats a conversation with a young Chinaman who had recently become engaged to a Chinese maiden with whom he had never spoken.

"We students have a very great advantage over the old Chinese method of finding a wife and getting engaged," said my Celestial friend.

"What do you mean?" I inquired.

"Well, you see by the old Chinese method a man can never see his wife until she is brought to his home unless he can bribe the middleman to allow him to stand on the street corner and see her pass by in a cart."

"And what advantage do you have?"

"We see the girls in church," he answered. "They also can see us. We have sisters in the girls' school, they have brothers in the college, and when we go home during vacation we can learn all about each other."

"This is an advantage."

"In my judgment," he continued, "we have a better method than even you foreigners have."

"How is that?"

"Well, you see," he continued, "after we have selected the lady we want we can have a middleman go and ask her for us, while you have to go and ask the lady yourself."

"But," I objected, "we can get so much better acquainted by our method."

"Yes, that's true," he admitted, "but doesn't it make you awfully angry if you ask a girl to marry you and she refuses?"

It was necessary to admit that there were advantages in the middleman method which had never occurred to me, and, while I was not ready to acknowledge that his new found method was better than mine, I could still see that the force which brought it about was bringing woman out of her seclusion and placing her on a level with her brother and her future husband.

FINISHED MAN OF THE WORLD.

Cardinal Merry del Val Possesses the Charm of Perfect Manners.

If not in diplomacy, at any rate in learning, manners and physical appearance Cardinal Merry del Val is an ideal prelate, writes Walter Littlefield. He works harder than anybody in the Vatican and has a precise, rapid manner in going through an immense amount of business. Every morning he has a half hour's conference with the Pope; every evening he receives all visitors who believe they have information which may be of value to the Pope or papacy. Merry del Val listens, makes notes, and politely dismisses them. Twice a week, Tuesday and Friday, he receives the ambassadors of the Catholic powers. The following description of his person, given by the Vicomte de Colleville, is suggestive:

"His figure is tall, slight, and graceful. He has a large forehead, a mouth with an amiable smile, and large, black eyes, which give to his expression something of sweetness and sincerity. From all his person there emanates a perfume of exquisite distinction—the charm and seduction of perfect manners. The sound of his voice is harmonious and his conversation brilliant and captivating. In a word, he is a finished man of the world."

Although the cardinal secretary of state has an apartment situated in the oldest and most beautiful part of the Vatican, neither his work nor his pleasures are confined to these precincts. At No. 11, in the Via della Valtellina, outside the Portese Gate, there is a rose-colored villa with high walls and spacious vineyards. It formerly belonged to the nuns of the Sacred Heart; it is now the playground of Merry del Val. There he entertains his social friends. They play bowls, sup in the open, or swing. Yes, the papal secretary of state actually has a swing at his villa and he is very fond of it.

He is also fond of automobiling, and often motors from his villeggiatura to Castle Gandolfo, or to Subiaco, Vicarello, or to the shores of Lake Bracciona. He is an expert swimmer, and by regular exercise keeps himself in the best physical condition.

The World's Largest Crab.

The gigantic Japanese crab, measuring twelve feet, is probably the largest crustacean in the world. It is a type of the spider crab, which inhabits the waters of the group of islands forming the empire of Japan. The body portion is the size of a half bushel measure, while its two great arms, or "feelers," could easily encircle the figure of a man. Its eight arms, or legs, resemble huge bamboo [illegible] if strung into one line they would reach to the top of a four storey apartment building. One of the extraordinary peculiarities of this crab is the faculty of assuming a disguise by affixing pieces of seaweed and sponges to the body.

Guarding the Cash.

The gypsies in some parts of Europe have a curious way of looking after the honesty of their money collector. The person intrusted with the mission of taking the hat around among the crowd has a living fly put into his left hand, while he holds the hat with his right. When he returns with the funds he must bring the fly back alive as a sign that he has not taken any money from the common property, but if the fly be wanting or even dead he does not get even his share of the money.

Pleasure of Wisdom.

"Your boy likes to go to school better than he used to," said the relative.

"Yes," answered Mr. Bliggins. "He's getting old enough to enjoy learning a lot of things so that he can come home and dazzle me with his superior knowledge."

Two hundred and fifty clothes-pegs have been found in a jackdaw's nest in a chimney at Moffat.

For the Children

Top Spinning One of the Most Ancient Sports.

SOME TOP DESIGNS.

Top spinning is one of the oldest games in the world. It has been played for thousands of years, and there are few even of the savage nations of Asia and Africa who don't play the game with some sort of top. Long before Columbus sailed for America the Indians knew a good deal about tops and top spinning. The Sioux whittled them out of bits of wood something like those shown in the picture. In Ceylon, Siam and China nearly all the tops are so fixed that they whistle or sing when they spin. The ordinary top used by the American boy is probably the most popular in the world. It is extensively used in England and in all of her colonies. The German top is larger and more expensive, and the French top is quite different in shape. None of them will stand the pegging of the stubby little American top.

About the Screech Owl.

The barn owl, or screech owl, as it is often called, from its weird, piercing shriek, so unlike the deep, mellow hoot of some of its near relatives, is the best known of its kind. It is also the best worth knowing and most useful of its tribe and a good friend of the farmer, for it destroys hundreds of the farmer's greatest enemies—rats and mice.

In its favorite haunt, the barn, it will stand bolt upright in some dark corner or on a lofty beam, seemingly asleep, but with eyes and ears open. At the slightest rustle in the straw below it is all attention, head bent downward and bright eyes gazing intently at the spot from whence the sound comes. If the mouse or rat shows itself, without a movement of his wings the owl simply "drops" upon his prey and seldom fails to grasp it in his strong, sharp talons. Flying back to his perch with it, he seems to meditate awhile, then gravely bolts his victim whole and solemnly waits for the next sound from below. His method of swallowing the mouse he has caught is curious. He takes it from his talons and holds it in his beak by the middle for a few moments, then by a quick jerk of the head throws it in the air and catches it by the head. A second jerk sends it head first down his throat, except for the tail, which remains hanging out for another minute of meditation, when a third jerk puts it out of sight.

India Rubber.

When we think of the many different uses to which india rubber is now put we cannot repress a smile as we read the following allusion to it in Dr. Priestley's book on perspective, published in 1770, which, it is said, is the earliest mention of the substance: "I have seen a substance excellently adapted to the purpose of wiping from paper the marks of a black lead pencil. It is sold by Mr. Nairne, mathematical instrument maker, opposite the Royal Exchange. He sells a cubical piece of about half an inch for 3 shillings, and he says it will last several years."

Why?

Why is a lazy dog like a hill? Because he is a slow pup (slope up).

Why is a bee a great deceiver? Because he is a humbug.

Why is a jailer like a musician? Because he fingers the keys.

What grows the less tired the more it works? A carriage wheel.

What is that which never asks a question, yet requires ma[illegible]? A doorbell.

Seasonable Advertisements.

This advertisement was seen posted in Birdland: "Master Robin has opened a singing school at 23 Songster street. A limited number of pupils will be admitted. Master Robin will teach the birdlings to sing the sweetest and latest songs, such as 'The Merry Widow Waltz,' 'I'm Afraid to Go Home In the Dark,' etc. All who wish to join the summer school will leave word at his nest."

Willie Winkie's Drive.

Willie Winkie drives his horses
Over hill and over dale,
Never stops for flood or fire
When he's going for the mail.

Though the way be long and dreary,
Willie's spirit never flags.
All his thought is for his horses
And the safety of his bags.

When at last his journey's ended
All the mail that he has brought
Willie runs and gives to mother,
As a good mail carrier ought.

Then the fiery steeds and driver
Like a flash are off once more,
But with all their speed they never
Get beyond the nursery door.

The G.T.P. has 12,000 freight cars to handle its share of the coming Western crop.

EGGS
For Sale in Any Quantities
COLDSTORAGE
In Full Operation
SATISFACTION GUARANTEED
W. SCOTT CO'Y
Both 'Phones 264

A Student of Canada.

According to a prominent Canadian public official, recently returned from Australia, the good people in America who regard the recent sweeping victory of the "Federal Parliamentary Labor Party" in the Commonwealth as a slap in the face for imperialism, are very much mistaken, for this gentleman met the Hon. Mr. Fisher, and found that he is really a very progressive imperialist. He advocates a very progressive policy in naval and military matters, and even goes so far as to publicly proclaim his belief in universal compulsory military and naval service as the only effective means of national insurance against war, and also as a means of strengthening the national character. Mr. Fisher was very anxious to find out from my informant all he could about Canada's militia system, and had had experienced colonial officers sent to all the leading countries in the world to obtain data to be used in developing the most satisfactory military and naval systems for the Commonwealth. He is a Scotchman by birth, and has all the Scot's enthusiasm for the Empire.

My informant stated that he was surprised to find Mr. Fisher so well informed regarding Canada and Canadian public men. The Australian statesman admitted having studied the lives of Sir John A. Macdonald, Sir Charles Tupper and Sir Wilfrid Laurier, and said that he had instructed the Australian Parliamentary librarian to procure all the books he could on the development of the Canadian constitution, the national defensive force, and the various departments of the Dominion and Provicial Governments.—Chesterfield in The Family Herald.

Either Way.

Silicus—I can't decide which one of those two girls I want to marry.
Cynicus—Well, marry either one of them and you'll discover that you got the wrong one.—Philadelphia Record.

The Foolish Maiden.

Crawford—So your daughter loves poetry? Crabshaw—Worse than that. She's fallen in love with one of those fellows who write it.—Judge.

System In Farming.

No other business in the world would stand the amount of mismanagement and nonmanagement that the farmer's does. It is time for the farmers to study modern business methods and put them in practice. This is a time of wonderful prosperity on the farm, but greater things are ahead if the farmer will make systematic use of his opportunities.

MAN TO MAN

Let us talk to you about your Fire Insurance. Have you got a policy at all? if not, what are you thinking about? Do you not know it to be as much your duty to get a Fire Insurance Policy on your property as a policy on your life? There is no protection like a policy in a good, sound company, and you are losing time and taking great risks by delaying. Come in and let us consult about this. We will show you how to insure at a little cost.

WE ISSUE POLICIES ON ANY LINE OF INSURANCE IN EXISTANCE.

W. H. HILL
Manager.
159 Hunter Street, Peterborough, Ont.
Phone 14, Bell or Machine

Peter Johnson, of Hamilton, a cigarmaker, was found dead on a bench in the Salvation Army Metropole.

Lieut.-Col Ibbotson of Montreal, formerly commander of the Royal Scots, is dead, aged 55.

ORDER NOW

The STANDARD ANTHRACITE D. L. & W

SCRANTON COAL

$7.10 Per Ton

The Standard Anthracite at standard price. Builders' Supplies. British Columbia Shingles.

Hardwood $6.00 per cord. First class Mixed Wood $4.50 cord. Cutting and Splitting extra.

R. Hicks & Co
248 MURRAY STREET

Steer Straight

for the best beer ever brewed and you are sure to come to us. Our Bottled Beer is "Bottled Health." It means vigor and strength, a good appetite and high spirits. It is the best medicine for the weak and the best food for the strong. Keep our excellent Beer in your home as a beverage and you will have no need of a doctor. Nothing but the purest ingredients used in the brewing.

The Calcutt Brewing & Malting Co'y, of Ashburnham, Limited

The First Impression

Of a man and his business is given to those he corresponds with by the style and character shown in

The Stationery He Uses

If you want to have the distinction that goes with stationery with an individuality about it, come to

THE REVIEW

for your supplies. We make a special feature of this class of work, and turn out material that is exclusive in style and made from the finest stock. Included under this head are:—

Letterheads, Billheads, Envelopes, Circulars, Catalogues, Office Books, Loose Leaf Ledgers, Card Systems, etc., etc.

Come and talk it over, or phone 168, and our representative will call—

REVIEW PRINTING COMPANY

THE GREAT "QUEERITY" PROBLEM

What Happened When Frank Williams Tried to Solve It

BY ARTHUR MORGAN LANGWORTHY

(Copyright, 1910, by the New York Herald Co. All rights reserved.)

PRAIRIEVILLE ACADEMY and Groveville Preparatory School had competed in a grand dual athletic meet every year, as far back as any one could remember.

The results were always close, as the schools were most evenly matched, and rarely was a contest won by more than a margin of one or two points; so you can imagine the keen rivalry between the two seats of learning.

Another thing that gave an added interest to the annual meet was a peculiar "stunt" that marked each struggle. This was the event called the Queerity. Introduced years ago to add a bit of fun to the struggle, it made such a hit that it became a recognized feature. It didn't count as much as the other events in the scoring, but on several occasions the winning of the Queerity decided the meet. So each school regarded it pretty seriously, even if the public took it as a joke.

Usually it constituted a roaring comedy

But His Haste Was Fatal, for He Stuck Fast

to the spectators. The queerities of the past included handspring races, stilt races, "chariot" races on oval wheels, &c., and the queerity of 1910 was called the great barrel dash.

Don't you think it meant just rolling a barrel. No such easy thing as running behind a barrel was allowed. The racer had to run on the barrel and stay on top of it. Each racer must have considerable acrobatic ability, for it is quite a circus feat to balance yourself on an overturned barrel and propel it forward at a fair clip. In order to revolve the barrel so it will roll forward you must keep stepping forward, somewhat as if you were trying to run backward on a treadmill.

So when the joint athletic committee announced what the next Queerity was to be the whole academy naturally turned to Bob Edwards to uphold its honor in this event, for Bob was the greatest acrobat and contortionist in the school. He could do numerous balancing acts and could even walk a tight rope as far as twenty feet. But with all his attainments he found barrel rolling needed a great deal of training to attain the necessary control and balance, and so formed the habit of practising on any promising looking barrel he happened to find. And here is where his enthusiasm overcame his judgment, and he met with the disaster that directly resulted in the great queerity problem.

It happened this way:—About a month before the athletic meet Bob happened to pass through the academy hall, and spied the big barrel that usually stood under the stairs, into which the waste paper baskets were emptied. Unfortunately it was empty. Bob knew that at this hour Mr. Hackett, the principal, was upstairs with a class in algebra. Bob rolled the barrel out from under the stairs, hopped upon it and began his lesson in this new branch of athletic learning. All would have been well had "Hack"—as the boys irreverently called him—been where Bob thought he was, and had the barrel responded properly to the control of Bob's dancing feet.

Bob's idea was to propel it down the hall. The barrel didn't see it that way, so it suddenly turned at right angles, rolled out from under poor Bob and shot toward the door of the nearest classroom just as Mr. Hackett opened it.

That barrel not only upset Mr. Hackett right before the whole laughing class but it upset his dignity so that when Bob passed through the cyclone that followed the young acrobat found himself condemned to remain after school each afternoon for the next thirty days.

All pleadings for pardon were rejected by Mr. Hackett. He was a stern disciplinarian, who believed in ruling with a rod of iron.

When a deputation composed of the leading athletes of the academy ventured to appeal to his "school spirit" he dismissed them curtly, telling them that while he was sorry it interfered with their plans discipline must be maintained even if the school lost a dozen victories.

Frank Williams knew the principal's peculiarities probably as well as any one in the school.

"No, it isn't so much that he don't care whether we win or not," remarked Frank afterward, "but Hack can't forgive Bob for making such a chump of him before the class. That's what's the real trouble. He's been interested enough in the other track meets, even if he did make everybody 'sore' and uncomfortable; but he used to give us good points at that. Now the thing to do is to fix up a scheme to win out anyhow."

"But how are we going to get Bob in shape if he has to stay in every afternoon? You know Mr. Hackett locks up that classroom tight as a prison. He'll do just what he's done to every one of us some time or other—lock him in and then come back around six to let him out. How are you going to do it? If it was any of us we could train at some other time in the day, but Bob's father nearly works him to death in his store, besides making him do chores up at the farm. He never has any time off except that little bit after school," said Ned Wilson, gloomily.

"And here's Hack gone and taken it all away by jailing him for a month! What chance has he got to get trained properly, with the Queerity coming off only a couple of days after his month's up?" added Greggy Gordon.

"Well, boys, I don't say I can solve the problem, but I'm going to try. I've got an idea already. It may get us into trouble if Hack finds it out, but the athletic honor of the school is in peril, and when it comes to choosing between defending that or knuckling down to discipline, me for honor every time!" cried Frank eloquently, if not very grammatically, and then he told them his plan.

The next day half an hour before school opened Frank Williams dodged from behind the hedge that bounded the school grounds and rapidly rolled a large sugar barrel across the yard, disappearing into the rear basement door, which was always left unlocked, as are most doors in the country.

That same day, half an hour after school closed, if Mr. Hackett had suddenly decided to return after locking Bob in his classroom he would have found it empty. Bob had escaped through the transom. The transom was part of Frank's scheme. For jailing purposes Mr. Hackett had put a lock on it from the outside, but Frank planned to slip up stairs and unlock the transom every afternoon after the principal's departure. This he did. Bob climbed over and the two "streaked it" to the big, cool, cement paved basement, where a suppressed shout greeted them from the training committee.

"Well, I guess this comes pretty near solving the problem," chuckled Frank, as they proceeded to put Bob through his first afternoon's work. The cellar afforded a broad span of smooth space perfectly adapted to the gyrations of the rolling barrel, and the initial try-out proved a grand success.

The athletic prisoner trained faithfully day after day. Of course, the boys couldn't be there all the time, as most of them were in daily training themselves at Prairie Oval track, where the meet was to be held. But a lookout was always posted in the road to signal the principal's approach; then Bob would bustle upstairs and pop through the transom in time to receive his jailer; barely in time more than once.

One day Bob got an unexpected hurry call to "break training." Mr. Hackett had come by a different way, across the fields, surprising the lookout in the road. Bob literally hurled himself into the transom opening in a wild effort to get through, but his haste was fatal, for he stuck fast, while Frank (who happened to be with him) tried desperately to shove and pry him through.

Frank didn't desert him until they heard Mr. Hackett's key fumble in the main entrance, and then he rushed for the basement, forced to leave Bob's waving legs to greet the principal. By this time Bob was yelling at the top of his voice, for the sharp edge of the transom dug into him terribly.

As soon as he recovered from his surprise Mr. Hackett promptly grasped Bob by his legs and, giving one mighty yank, pulled the tortured youth out of the transom.

"Trying to escape, were you?" thundered Mr. Hackett sternly, taking Bob by the collar. "Well, we'll have to lock you up in safer quarters. Next time I'll find a place where you can't get out. I'll put you in the basement. Come down with me now while I take a look at it." And the principal, with one big hand on Bob's shoulder, forced the terror stricken prisoner down the stairs to inspect his new dungeon. Surely all was discovered now.

The other boys had escaped through the unlocked basement door, except Frank Williams, who daringly remained behind, crouching on the basement stairs to witness poor Bob's "finish." So thus it happened that Mr. Hackett's decision to explore the basement nearly resulted in Frank's discovery. He had just time to run down the stairs, roll the telltale barrel into an empty coal bin and dive behind it.

"I can't understand how Hackett missed seeing me or the barrel. He must be getting awfully near sighted, 'cause he looked right into the bin. There was a window there, and I know my legs stuck out from behind the barrel," said Frank afterward as he told of his escape to the others. But Mr. Hackett passed by, and after poking around the basement, had allowed Bob to go home.

How the boys laughed at the way Bob's transom disaster worked out! Instead of locking him in the stuffy classroom the next day the principal had put him in the cool basement exactly where he wanted to be and had locked the door leading to the stairs! Mr. Hackett of course saw that the door opening from the basement to the yard was locked, too, and while this barred out Bob's trainers it also dispensed with the need of a lookout. Bob complained of being lonesome, but acknowledged even that was better than being almost squeezed to death every time he tackled the transom. And so the month passed, until the thirty days were finally up and Bob was released from his prison three days before the track meet.

If there had been any doubts as to the efficiency of the school training course, they were quickly dispelled, when the late prisoner was "tried out" by his trainers at Prairie Oval Track. He proved himself in fine condition, and as for barrels, he was master of them all.

The day of the meet found the stands at Prairie Oval packed with the pupils from both schools with their friends and families. Each event counted a total of six points, except the Queerity, which counted only one point. The other events counted three for a first, two for a second, and one for a third. But the Queerity winner only scored one, and second none. The scoring was close as usual, and the crowd worked itself into a frenzy of excitement as the contest proceeded.

The Queerity took place about the middle of the programme. Mr. Hackett had attended the meet invested with his accustomed dignity. All through the contests he never even changed the expression on his severe face, and a stranger watching him would never have dreamed he was principal of one of the contending schools. In fact, the Grovevillers jeeringly said it gave them chills to look at him, sitting up there in the grand stand box, but that was Mr. Hackett's way.

Finally the Queerity was reached. The two contestants mounted the overturned barrels and each barrel was set on the starting line. The official announcer then explained the new "stunt" to the audience. The distance was 100 yards, and the man who made the distance still atop his barrel won. Every fall was penalized six feet.

Crack! barked the starter's pistol.

"They're off!" cried the crowd, and literally one was. For no sooner had they started than Bob's rival contestant swerved violently and ran his barrel directly into Bob. That racer flew into the air, and he landed heavily on the ground.

"Get up, Bob! Get up!" screamed the Academy, and right then and there the strange thing happened. Frank was busily engaged trying to stand Bob (who was dazed by the fall) on his barrel, when a deep voice shouted a command, and the next minute Mr. Hackett—of all people!—was at his side steadying Bob!

Perhaps it was the shock of discovering who this new assistant was that worked over the partly stunned Bob. Anyway, he straightened out wonderfully and in a few seconds was rolling along after his "field" in grand style. But the other had a big start.

Everybody's eyes were on Mr. Hackett, and, realizing the undignified position this sudden betrayal of interest had put him in, he walked stiffly back into the grand stand, where he watched the remainder of the race. It was a splendid finish. If the opening fall had not put Bob so far behind there would have been no race at all. But instead it resulted in making him a "scratch man." The Grovevilier reeled along on his barrel, falling more than once and earning the setback penalty, but, as Frank said, "Bob's style was faultless." If there ever was a barrel trained to roll under a boy's feet that barrel was. He gradually overhauled the other man until he brought his barrel up within a few feet of him.

They were now five feet from the finish line. Superbly balancing himself on his wabbling perch, with one supreme effort

He Found That Barrel Rolling Needed a Great Deal of Training

in which his dancing feet flew so fast you could hardly see them, Bob rolled his barrel over the line—a winner by six inches! Academy had won the Queerity!

By winning it they also won the track meet, as it afterward turned out, for the final score was so close that the one precious point it gave enabled Academy to just beat Groveville.

"But what puzzles me is the way Mr. Hackett acted when Bob fell in the Queerity! Here he tries to help him to win, after doing everything to make him lose for a month," observed Jim Spencer, after it was all over.

"I'm not so sure about that!" exclaimed Frank. "I think that what he did at the Queerity just gives him dead away."

"What do you mean?" demanded Jim.

"Simply this. I'm going to put you some questions. I never mentioned it, but that morning when I sneaked the barrel into the basement I'm positive Hack saw me through a window. He got there early that day. Then, why didn't he ask me what I was doing with that barrel?

"Now for the next question. Why did he transfer Bob from the room to the basement after he caught him red handed, or rather legged, in the transom?

"Also, why didn't he discover me in the coal bin? He's 'nailed' me for things I've done in class that are a hundred times more secretive.

"And lastly, why did he act the way he did at he Queerity?"

"I'll answer 'em all for you in just one plain statement," remarked Frank, while his listeneres looked at him with a new light dawning on their surprised faces.

"I'm no Sherlock Holmes, but anybody who uses a little common sense will figure it out this way:—

"First of all, Bob made 'Hack' so mad that he lost his temper completely. He went too far and then regretted it. He wanted Academy to win, but it would be bad discipline to 'back water,' and he did the next best thing—he gave Academy 'a show' by letting us alone. So don't be too hard on him!"

"And, boys," concluded Frank, "I thought I had solved the great Queerity problem, but I'm positive most of the credit ought to go right to 'Hack!'"

Don't you think so, too?

That Barrel Not Only Upset Old Hackett, but It Upset His Dignity

A BORED PEN WIPER

BY VAN VLIET ADLING

I'm sore
That I can't run about on the floor
And roar.
But I sit on my shin
And I grin and I grin
Like a satisfied pig to the core.
You must know that I'm not a real beast—
At least
Not one that on gore makes a feast.
I've ceased
To expect much of life,
But the struggle and strife
And the pricks are daily increased.
For I'm naught but the slave of a pen,
You ken,
And I live on a desk in a "den,"
And then
There's a man who can't think
Spills a whole lot of ink
On the paper again and again.
He, too, is a terrible bore.
What's more,
He's sure he's an author of lore
Galore,
And his pen's such a pack
He wipes all on my back,
And that's what my bristles are for.

HOMES OF MANY LANDS

The Scotch Cottage

BY PATTEN BEARD

ON the moors of Bonnie Scotland,
Bits of homes like this you'll spy;
Roof of thatch and two shy windows
Peep at you as you pass by.

Little children strong and sturdy
There learn work—and work right well,
For the Scottish lads and lassies
Are ambitious to excel.

If you, too, would learn that lesson,
Just remember to be true
To each little task that offers—
That's the way that you must do.

When you cut this colored picture,
Fold and paste it neatly—so!
Little things all count in making
A success in all, you know.

(COPYRIGHT, 1910, BY THE NEW YORK HERALD CO.) All Rights Reserved.

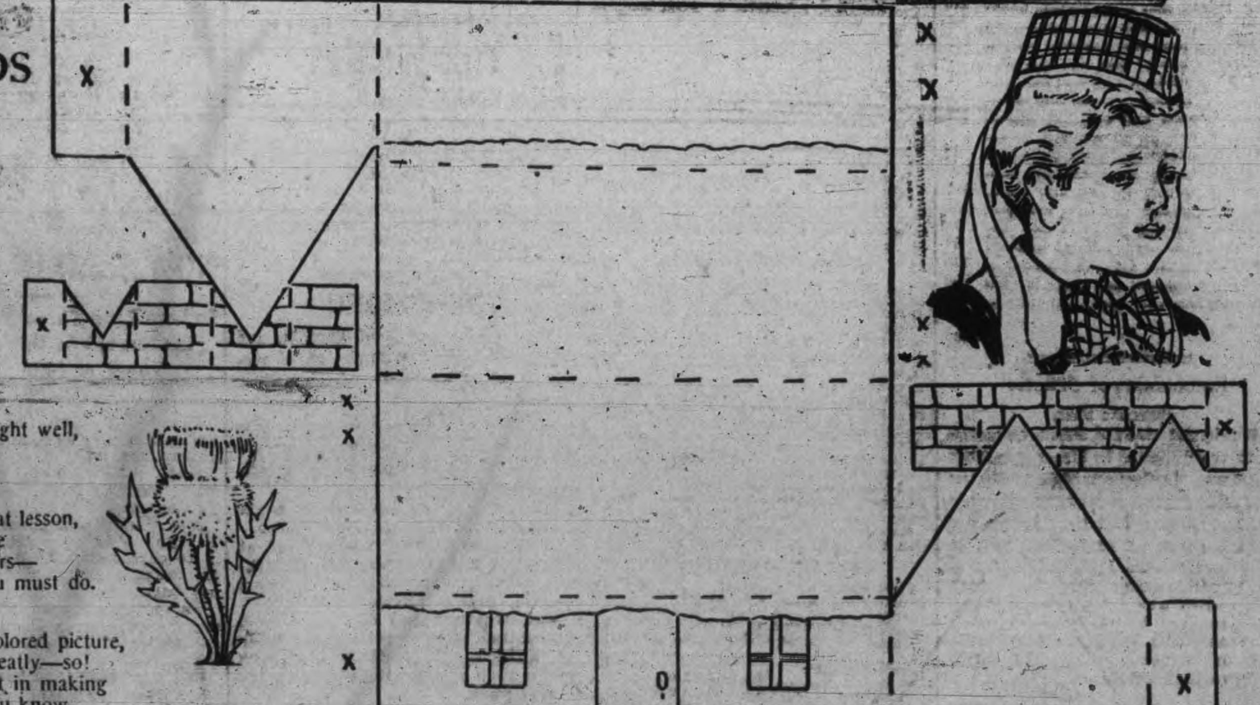

Directions—Cut out the cottage on the black outline, fold on all dotted lines and paste X to XX

The Old Time May Day.

IN England May Day used to be universally celebrated by young men and women, as well as boys and girls. The May pole, trimmed with garlands and ribbons, was the principal feature of the village green, and about it the lads and lassies used to dance on May Day after they had elected the May King and Queen, who were supposed to be chosen because of their handsome faces and general popularity.

In this country we call the arbutus the May flower, but in England "the May" is the hawthorne, which is in bloom in every English country side on the first of May.

It used to be the custom for the young men to rise early on May Day to go to the woods to gather fresh boughs and blossoms. They would walk through the village and out into the woods singing this song:—

"Come, lads, with your bills,
To the woods we'll aw[illegible]:
We'll gather the boughs
And we'll celebrate May.

"We'll bring our load home,
As we've oft done before,
And leave a green bough
At each pretty maid's door."

Young girls and children would also go through the village leaving boughs and blossoms at each door and singing:—
"Here we come, poor Mayers all,
And thus we do begin
To lead our lives in righteousness,
Or else we die in sin.

"We have been rambling all this night
And almost all this day,
And now returned back again,
We have brought you a branch of May."

Robt. Fair & Co. Limited

A JUNE SALE OF HIGH-GRADE COTTON SUITING FABRICS

At The Golden Lion

SEE WINDOW DISPLAY

1500 yards of the season's choicest and newest materials, representing exquisite taste in the selection of weaves and colors, and which were made by a large New York manufacturer for exclusive high-class retail trade; also one line of Pure Old Bleach Linen Suitings, 40 inches wide, will be included in the offering.

The collection embraces Ramesine Crashes, Repps, Motor Cloths, Long Coat Cloths, as well as a large assortment of Stripe Suitings and Polka Dot designs. The widths are 27 to 40 inches, and among them are many of the now popular shades—Old Rose, Amythest, Tans, Wisteria, Brown, Greens and Grays.

The former prices were 35c and 40c, and we are in the fortunate position to be able to offer them at

Your Choice For **25c.** Per Yard

The sale will continue for one week only, commencing June 20th.

Robt. Fair & Co. Limited

383 GEORGE ST., PETERBOROUGH.

THE WHOLE BOARD WAS SOLD IN FIFTEEN MINUTES

Cheese Went at 10 13-16 and 10 7-8 to Messrs. Gillespie and Morton—3904 Boxes Boarded—Majority of the Factories Got High Price.

One of the quickest sales in the history of the local Cheese Board was made Wednesday at the regular meeting when the entire board was disposed of in fifteen minutes. Mr. Gillespie took the most of it at 10 13-16 and Mr. Morton took what was left at 10 7-8.

The buyers present were Messrs. Fitzgerald, Cook, Gillespie, Watkins, Gunn and Langlois, Kerr, Riddell, Weir, Morton and Flavelle.

Mr. Watkins opened the bidding at 10 1-2, Mr. Fitzgerald raised the price to 10 5-8, Morton 10 3-4, Gillespie 10 13-16.

A BIG SELECTION.

Mr. Gillespie took Keene, Warminster, Shearer, Central Smith, Selwyn, Villiers, Warsaw, Westwood, Lakefield, Pine Grove, King Edward, Maple Leaf, Myrtle, Young's Point, Lang, Fraserville, Indian River, East Emily, Treewern, Bensfort, Cedardale, Fleetwood.

BALANCE AT 10 7-8.

Mr. Morton got in the first bid on 10 78 for the balance of the Board when Mr. Gillespie had completed his selections. He named Ormonde, Oakdale, Daisy D., North Dummer, Cavanville, Norwood, Killarney and this completed the sale of all the factories on the Board.

The meeting adjourned for two weeks.

THE OFFERING.

The cheese was boarded as follows:

Keene	160
Warminster	115
Shearer	135
Central Smith	180
Selwyn	167
Villiers	125
Westwood	170
Warsaw	170
Oakdale	140
Daisy D.	100
Lakefield	115
Pine Grove	112
King Ed	115
Maple Leaf	120
Myrtle	140
Ormonde	180
Young's Point	95
Lang	165
Fraserville	119
Indian River	140
North Dummer	98
East Emily	115
Trewern	160
Bensfort	120
Cedardale	95
Cavanville	98
Norwood	100
Fleetwood	200
Killarney	150
	3904

Refinement of Cruelty

Toronto Star.

"We do not think it would be merciful to the prisoner to direct a further trial," was the decision of Chief Justice Moss with regard to Murderer Henderson, and it is a fact that delays and postponements of executions are, to the prisoners, the refinement of cruelty. Furthermore, there have been cases known where the agonies of suspense endured by the prisoner under such conditions have been used as a plea for clemency which had better not have been exercised.

Your Home Demands MUSIC

We sell the Mason & Risch High-grade Pianos, Bell Pianos and Organs, as well as other makes of approved Instruments. Full lines of small Musical Instruments, Music Books, Latest Sheet Music, etc.

Agents for the White and the Raymond Sewing Machines. Call and inspect our Goods.

PETERBOROUGH MUSIC CO

404 George St. J. P. CUNNINGHAM

SPORTING NEWS

BRITISH BOWLERS TO COME

The secretary of the Peterborough Lawn Bowling Club has been notified by the Ontario executive that the touring British bowlers will visit Peterborough on Tuesday, August 23rd.

Peterborough bowlers are requested to get together and practice so they will give the Britishers a good, hard game.

SPORTING DOTTERS DOTTED

Toronto won and lost at Jersey City yesterday. The Leafs open at Baltimore to-day.

McMillan, of the Rochester club, has been declared an ineligible player by Pat Powers, and the games in which he played with Rochester against Toronto will be replayed.

The Royals played errorless ball against Newark, but lost just the same.

The Athletes took another double-header from the Highlanders.

Cleveland won in the fourteenth from Chicago. The two clubs have played forty innings in three days.

Lord was put out of the second game of the Boston-Washington double header while at bat.

Seven pitchers were used in the go between Detroit and St. Louis.

Newark has a lead of six points in the Eastern, Philadelphia is ahead by 52 in the American, and Chicago holds first place in the National by 90 points.

Doran, formerly a catcher with Boston, Detroit and Rochester, is dead from tuberculosis.

Lesueur will play between the flags for the Capitals, the remainder of the season. Hutton is laid up with an injury to his knee.

Miss Moyes, of Toronto, is out of the women's tennis championship singles at Philadelphia, but is still in the mixed doubles.

James J. Jeffries and his party have arrived at Reno, Nev.

THE RACKET
LADIES SECTION

The draw for the second round in the ladies' section of the city tennis tournament is as follows:

Miss Crane vs. Miss Delafosse.
Miss Rogers vs. Miss M. Erskine.
Miss Hall vs. Miss L. Deas.
Miss Harstone vs. Miss Burnett.
Miss Denne, bye.

Matches to be played before July 1st.

BASEBALL YESTERDAY.

The Eastern League.

—First Game.—

Toronto .... 0 0 0 1 0 1 0 0 0—2
Jersey City .... 0 1 0 0 3 0 0 1 *—5

Bases on balls—Off Rudolph 1, off Bartley 1. Struck out—By Rudolph 3, by Bartley 3. Three-base hits—Delehanty, Esmond. Two-base hit—Delehanty. Sacrifice hits—Butler, Abstein. Stolen bases—O'Hara, Deininger. Double-play—Shaw to McAllister. Umpires—Kelly and Murray. Time—1.50. Attendance—2500.

—Second Game.—

Toronto .... 0 0 0 0 0 3 2 2 0—7
Jersey City .... 1 0 1 0 1 0 0 0 0—3

Two-base hit—McDonald. Three-base hits—Clement, Hannifan, Grimshaw. Home run—Clement. Sacrifice hits—Abstein, Vaughn. Stolen bases—Hanford, Abstein, Mullen. First base on errors—Jersey City 2, Toronto 1. Struck out—By Manser 7, by Smith 1, by Corey 2. Bases on balls—Off Manser 2, off Smith 2, off Corey 1. Double-plays—Vaughn, Mullen and Grimshaw; Delehanty and McAllister. Wild pitch—Manser. Hits—Off Smith 7 in 5 innings. Left on bases—Jersey City 8, Toronto 8. Umpires—Murray and Kelly. Attendance—1800.

Baltimore .... 1 0 0 0 1 0 0 0 x—2
Buffalo .... 0 0 0 0 0 0 0 0 1—1

Two base hits—Nicholls, White, Carmichael. Sacrifice hits—Schmidt, Egan, Slagle. Double plays—Strang to Nicholls; Russell to Nicholls to Schmidt. Bases on balls—By Russell 4, by Merritt 2. Batters hit—By Merritt 2. Struck out—By Russell 2, by Merritt 1. Wild pitch—Merritt 1. Left on bases—Baltimore 8, Buffalo 6. First base on errors—Baltimore 3, Buffalo 2. Time of game—2 hours. Umpires—Hurst and Boyle. Attendance—2500.

Providence .... 0 0 4 0 0 0 0 0 0—4
Rochester .... 0 2 0 1 0 0 0 0 5—8

Stolen bases—Moeller, Blair. Three-base hits—Alperman 2, Spencer. Sacrifice hits—Atz, Collins, Sline, Moran, Moeller, Holly, Spencer. Double-play—Collins to Fitzgerald to Rock to Sline to Courtney to Atz to Fitzgerald. Struck out—By Lafitte 1, by Sline 5, by Beecher 1. Bases on balls—Off Cronin 2, off Sline 3. Left on bases—Providence 4, Rochester 8. First base on errors—Providence 1, Rochester 2. Time of game—1.54. Umpires—Byron and Halligan. Attendance—1625.

Montreal .... 0 0 0 0 0 0 0 1 0—1
Newark .... 0 2 0 0 0 0 0 0 x—2

Two base hits—Louden, Deal. Sacrifice hits—Agler, Yeager. Stolen bases—Demmitt, Kritchell, Nattress, Meyer, Hunter. Struck out—By Egan 3, by Keefe 2. Bases on balls—Off Egan 7, off Cleary 1, off Keefe 1. Double plays—Schafly, Louden and Agler; Zimmerman (unassisted); Nattress and Deal. Wild pitches—Cleary 2. Hits—Off Cleary 2, in 2 innings; off Egan 6 in 8 1-3 innings. Left on bases—Newark 1, Montreal 10. Umpires—Finneran and Stafford. Attendance—1500.

National League Scores.

R.H.E.
St. Louis .... 0 0 0 0 0 1 0 0 0—1 5 2
Pittsburg .... 0 0 0 5 0 0 0 0 1—6 8 0

Batteries—Harmon, Corridon, Phelps and Bliss; Webb and Gibson. Umpires—Johnstone and Moran.

New York .... 2 2 0 0 [illegible]—6 10 1
Brooklyn .... 0 0 0 0 2 1 0 0 0—3 7 0

Batteries—Crandall, Ames and Myers; Scanlon, Bell and Erwin. Umpires—Klem and Kane.

Boston .... 0 1 0 0 0 0 0 0 0—1 5 5
Philadelphia .... 0 1 0 0 0 0 0 1 1 *—3 5 1

Batteries—Curtis and Graham; Stack and Moran. Umpires—O'Day and Brennan.

Chicago .... 0 1 0 0 0 1 0 0 3—5 8 1
Cincinnati .... 0 0 3 0 0 1 0 0 0—4 5 2

Batteries—McIntyre and Kling; Suggs and McLean. Umpires—Rigler and Emslie.

American League Results.

First game: R.H.E.
Washington .... 0 0 0 0 0 0 0 0 0—0 8 0
Boston .... 0 2 0 0 0 0 0 3 x—6 8 0

Batteries—Risley and Street; Cicotte and Kleinow. Umpires—Perrine and O'Loughlin.

Second game— R.H.E.
Boston .... 0 0 0 0 0 0 1 0 1—2 6 1
Washington .... 0 0 0 0 0 0 1 0 0—1 5 1

Batteries—Smith and Kleinow; Johnson and Street. Umpires—O'Loughlin and Perrine.

First game— R.H.E.
Philadelphia .... 2 1 2 0 0 0 0 0 3—8 9 1
New York .... 0 0 0 0 0 0 0 0 0—0 5 2

Batteries—Coombs and Lapp; Warhop and Sweeney. Umpires—Egan and Sheridan.

Second game— R.H.E.
Philadelphia .... 1 1 0 0 0 0 2 1 3—9 15 0
New York .... 0 0 2 0 0 0 0 0 0—2 7 1

Batteries—Bender and Donohue; Hughes and Mitchell. Umpires—Egan and Sheridan.

Cleveland.. 0 0 1 0 0 0 0 0 0 0 0 0 0 1—3 9 0
Chicago .. 0 0 2 0 0 0 0 0 0 0 0 0 0 0—2 9 3

Batteries—Harkness and Easterly; Walsh and Block. Umpires—Evans and Kerin.

St. Louis .... 0 0 2 5 1 0 0 3 0—11 13 3
Detroit .... 0 5 1 0 0 0 1 2 0—9 11 3

Batteries—Lake, Powell, Gilligan and Stephens; Willett, Pernoll, Stroud, Mullin and Stanage. Umpires—Dineen and Connolly.

WARSAW DID NOT SHOW UP

Protested Game Goes to Havelock Juniors—Second of Semi-finals To-morrow Night

Special to the Review.

Havelock, June 24.—The meeting of the Midland Football League at Peterborough on Friday night last to consider the protest of Warsaw, and the counter protest of Havelock in regard to the game here on June 10th, resulted in both team's protests being allowed, and the executive ordered the game to be played here on Monday, June 20th. The Havelock team were all in readiness, but the Warsaw deputation failed to put in an appearance, so that the game goes to Havelock.

The second game of the semi-finals is billed to take place at Warsaw on Friday night of this week, when the Warsaw juniors will try their best to overcome Havelock's lead, and thus have another chance at the junior championship.

Y.W.C.A. NOTES

Members in the Stratton Cup athletic contest are requested to be out at the Oval, to-night, when the 880 yard run will be pulled off, also those having back events are asked to turn out and get them off, as only the events that are run off by July 7th will count in this contest, which closes on that date.

Boy Scouts expect to have a big day on Saturday. Leaving the Association at 9 a.m., we will hit the trail and hike for Hamilton's camp, up the canal, where the day will be spent in all kinds of camp activities. If you want to have a good day's sport make it a point to be in the swim on Saturday with a good big lunch and we will provide the appetite. Come along, whether you are a scout or not.

The Swimming Club is doing a land office business this fine weather. Why not get in the happy bunch at 6.15 a.m., or if that is too strenuous, get next to the bunch at 7.15 p.m. Come on down and make a splash in the river, its great; leaving the building at seven every Monday, Wednesday and Friday evening.

THE WICKET

A very successful meeting of the Peterborough Cricket Club took place at the Y.M.C.A. rooms last night, when there was a good attendance. Another meeting will be held Friday evening at 8 o'clock sharp, for the election of officers. Old members and prospective members are cordially invited.

OSKIMONG

Miss Rose Prosen, of Toronto, and her sister, Mrs. Whipple, of Meadsville, Penn., are here visiting their parents.

Mr. and Mrs. Geo. Johnston, of Toronto, have been spending a few days of vacation here with Mr. and Mrs. Albert Whetung.

A baby girl has been added to the family of Mr. and Mrs. John Jacobs.

A baseball match was played at Lakefield last Saturday between the Lakefield and Chemong nines, score 6—9 in favor of Chemong.

Dan Whetung and Son are making an addition to their premises by building a machine shed. Mr. Sandy Young and a gang of men are putting up the frame work.

There will be a magic lantern exhibition here on the 23rd June, conducted by Mr. Stubb, of Peterborough.

We were glad to have heard Mr. Allin preach to us again last Sunday.

PLAY BALL.

The Lakefield baseball nines are giving our boys a return match next Friday afternoon and the Review would like the score.

Miss Daisy Whetung was out trawling for a little while last evening and managed to land one goodsized 'lunge.

Mr. Richard Peyton, who founded and endowed a chair of music at Birmingham University, died recently.

REMINISCENT OF ST. JOHN'S

Mr. Walter J. Nesbitt, of Fort Pierce, Fla., and of which it is gratifying to note that a Canadian is Mayor, one of the Peterborough old boys who have gone south many years ago, is a constant reader of the Review. Referring to St. John's chimes and the old church clock he writes as follows:—

Dear Review.—I was interested in your historical memories of the old St. John's clock. Having lived a close neighbor to the dear old church in my young days will you allow me to add a few words that may round out the history somewhat. Those with good memories will not have to go back quite 75 years to recollect the last effort to make the old clock keep time. It ran for a short time in the middle sixties. Later on it had a little exercise caused by a couple of bad boys—the writer and Master Harry Pentland, whom some may remember. On mischief bent we had entered the tower where a slat was out of the window of the north side, having reached the roof by way of the old Sunday school building. After scaring out the bats and the owls the writer wound up the old clock and released the escapement and you should have seen those old hands go round! It made such a racket that after one scared glance out of the hole in the dial, we saw a number of citizens staring in amazement at the clock, which—dead for so many years, had suddenly come to such astonishing life, we took to our heels narrowly escaping old Sexton Hodgins, who was coming on the run to see what had caused such energy on the part of the old clock.

I remember well the first note of the present bell which replaced the old cracked affair, which jarred our ears for so many years. Many pleasant memories crowd our recollections of old St. John's and my wife and I spent a most interesting and somewhat sorrowful hour wandering among its old records when in the old town last summer. My wife's aunt, the late Mrs. (Dr.) Bell, was the first bride who walked from the then new stone church. It is very pleasant to learn that, the fine old structure is to be fitted with a peal of bells.

Yours truly,
W. NESBITT.

Cow Testing

Every little while facts come to light which speak in far-reaching tones of the value of cow testing to the dairy farmers.

For instance, a letter is just received at the Department of Agriculture, Ottawa, from Mr. George Wise, of Shellmouth, Man., which reads as follows:—"I am pleased that I was led to see what my cows are doing, though now just entering my second year of recording each cow's doings, I see there is a great difference in the returns from the creamery, and, of course, it is there we should find the change. Note the remarkable gain for the first four months of 1910. In 1909, from January the 1st to April the 30th, we were milking 9 cows and received $129.59 for cream sold. In 1910, during the same period, we milked only eight cows and sold cream for $229.43. Further, we made butter this year for a household of nine persons. Last year we bought our butter. These are actual facts. The only difference in feed from last year is that I have fed bran extra all winter, but I have sold cows that were poor ones, though one of them made a good showing the first six months of the year. The cows picked up wonderfully on a soiling crop in September. The returns show it and every other animal went into winter quarters fat."

It will be noted that Mr. Wise, besides the butter used at home, made an extra hundred dollars in four months with a smaller herd. The cows are being selected. The records show which cows to keep and the fact that records are kept induces the owner to look after the herd better in every way. Cow testing pays.

BACK TO DEAR OLD COBOURG

Mr. T. McDonald who, has been visiting in the city for the past several months, leaves on the noon train to-day for Cobourg, where he will join the host of mosquito dodgers.

He has to.

James Wilson, D. and D., didn't have two dollars on being asked for a subscription this morning, and the list will remain open for ten days.

NOW SOLD IN CANADA

In Less Than Three Year's Parisian Sage, The Splendid Hair Tonic is Sold all Over Canada

There is a reason for the phenomenal sale of Parisian Sage in Canada during the past three years.

And the reason is plain to all. Parisian Sage does just what it is advertised to do.

Ask Wm. Madill about it. He will tell you that he rigidly guarantees it to cure dandruff, stop falling hair or itching scalp in two weeks, or money back.

There is no reason whatever why any man or woman should fail to take advantage of the above generous offer.

But one thing that has made Parisian Sage is its peculiar power to turn the harsh, unattractive hair that many women possesses into luxuriant and radiant hair in a short time. Women of refinement the country over are using it and it never disappoints.

Sold everywhere, and in Peterborough by Wm. Madill, for 50 cents a large bottle.

Auburn Excursion

The Auburn Union Sunday school will run their annual excursion July 1st.

About 100 men in Dundee have received the Royal Naval Reserves long service and good conduct medals.

Light Summer Suits
For Men and Women

Extra Good Values and Easy Terms of $1, $2 and $3 Per Week

We have the most beautiful lines of summer wear at very low prices. Come in and secure one of them. You will surely be delighted.

HOUSEFURNISHINGS

Great variety of Carpets, Rugs, Floor Oils, Linoleums and Curtains of all sorts.

Open an Account With Us Now---Cash or Credit

The Knickerbocker Co.

The Credit Clothiers

422 George Street. Phone 7 11.

CHEESE

A tasty, appetizing, wholesome and most nourishing article of diet for the warm weather.

Roquefort (Societe)	45c lb.
2 Year Old Canadian	20c lb.
1 Year Old Canadian	16c lb.
New Cheese	15c lb.
English Stilton, 4 year old	50c lb.
Limburger Cheese	30c lb.
MacLaren's Potted	25c and 30c each
Cream Cheese	10c, 15 and 25c each

E. F. MASON, GROCER 429 GEORGE-ST.

Telephone 78.

IT'S AUTOMOBILE SEASON

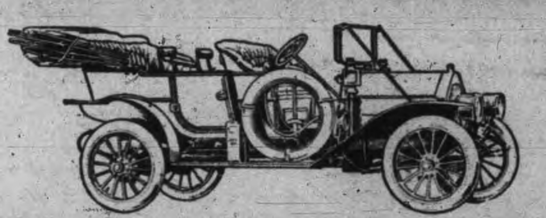

We direct your attention to the "Russell" the only all Canadian made car. You never thought of it being the only car made in Canada, all others having their motors and many other parts shipped in from the United States and elsewhere. It's appearance, comfort and running qualities cannot be improved. It can be supplied with either knight 00 valve type motor at prices from $2 200 to $6,000, with large wheels, long wheel base and 30 to 50 horse power motor.

We also handle the "Ford" which is recognized the world over as the best proposition for the money. The Ford will do anything that any other car will do. It is run entirely by magnets, no battery to run down, will make from 25 to 30 miles on a gallon of gasoline and 10,000 to 15,000 miles on a set of tires. This car combines comfort, pleasure, business and economy. You can buy a five passenger Touring Car including full equipment for $1,150. F. O. B. Walkerville. Watch the Fords go by, Ask for a free demonstration of either.

All Motor Supplies in Stock

DRUMMOND & DUFFUS

135-137 SIMCOE STREET.

SCOOPS

FOR DOMINION DAY

IN SUMMER

CLOTHING AND OUTFITTINGS

The next public holiday is only a few days off. For those who are still wondering what they must have in Cool Clothing and light Haberdashery to complete their wardrobe, don't wait any longer. Take advantage of

LeBrun's June Sale

and save money in the "Bargain Scoops" secured from Montreal Wholesale Houses Clearance Events at a fraction on the Dollar. Such as:—

Men's 2 and 3 Piece Suits, Men's Summer Vests, Fine Balbriggan Underwear, plain and colored, Negligee Shirts, neat figures, stripes and checks, Cool Outing Shirts, Fancy Cambric Shirts, Silk and Wool Hosiery, Fancy Lisle Hosiery, New Summer Belts, New Striped Silk Neckwear, New Summer Wash Ties, Linen Collars and Cuffs.

Come to LeBrun's With Every Confidence

PROBABILITIES
Fine and cool. Printer's Picnic on Saturday.

THE DAILY REVIEW

REVIEW WANT ADS.
BRING RESULTS
One Cent a Word

VOL. LX., No. 144. PETERBOROUGH, ONT., CANADA, FRIDAY, JUNE 24, 1910 TEN CENTS PER WEEK.

BORDEN AT PORT PERRY GETS ROUSING WELCOME

Five Thousand Persons Hear Leader of the Opposition, W. S. Middlebro, and Hon. James S. Duff Speak—Discusses the Extravagance of Government.

Port Perry, June 24.—The fair grounds presented an animated scene yesterday afternoon, on the occasion of R. L. Borden's last meeting in this section of the province, in connection with his present tour. Five thousand people waited for hours in the hot sun to hear him. The town was decorated and the band of the 48th Highlanders was brought from Toronto. Visitors were present from north and south Ontario, West Durham and Victoria. Mr. Borden was accompanied by W. S. Middlebro, M.P., North Grey, and Hon. James S. Duff, Minister of Agriculture for Ontario.

On the arrival of Mr. Borden on the 9.30 train, he was tendered a civic welcome at the Town Hall by Reeve Hutcheson and the members of the Council.

At the fair grounds in the afternoon, following a program of sports, the speaking took place. The large grand stand was completely filled, and a speaking platform had been erected some 15 feet in front.

Mr. Borden, who was introduced by Peter Christie, ex-M.P., was given a cordial reception. Mr. Christie came in for a eulogy. During Mr. Christie's membership in the House, said Mr. Borden, he had rendered a distinguished and disinterested service, which was an honor to the community he represented.

"During the past ten years Canada has obtained her full share of the world-wide period of prosperity and development which has prevailed in all countries," said Mr. Borden. "No one expected that the present administration would fulfill the pledges of retrenchment by which they promised, if return to power, to reduce the annual expenditure by several millions. The Conservative party does not object to liberal expenditures, but it stands for the principle that public money should be expended only in the public interest, and that for every dollar paid the country should receive a dollar value."

Mr. Borden left for the east last night and will speak at Finch Saturday afternoon, the concluding meeting of the present tour.

It is interesting to note that the harness used on the team of horses which drew Mr. Borden in the procession was originally the property of Sir John A. Macdonald, when that gentleman lived in Kingston, and was used by him in the tandem turnout which is still remembered by those familiar with the great Conservative chieftain in those days.

WHISK BROOM · PHOTO BY C. C. COON ·

Another American has carried off honors in the foreign turf world, this time it is Mr. Harry Payne Whitney, who, with his American horse Whisk Broom, won the Trial Stakes at Royal Ascot recently. Whisk Broom is a classy thoroughbred and will likely carry off many other big events in England.

THREE NEW KNIGHTS

Senator Ross, B. E. Walker and H. W. Bate Honored.

London, June 24.—(C.A.P. Cable.)—The King's birthday honors were announced yesterday. Senator George W. Ross, Byron E. Walker, president of the Canadian Bank of Commerce, and H. N. Bate of the Ottawa Improvement Commission, are made Knights Bachelor. J. G. Rutherford, veterinary director-general and live stock commissioner, is made a C.M.G.

The Imperial Service Order has been bestowed upon Achille Frechette, W. H. McIllree and W. J. Ptolemy.

Toronto, June 24.—Sir George W. Ross has been a prominent figure in Canadian public life for many years. As a school inspector back in the seventies he took an active part in the agitation for county model schools, and was also identified with the temperance cause. As member for West Middlesex in the House of Commons he introduced a resolution asking for the opening of negotiations looking to the establishment of reciprocal trade between Canada and the United States. For thirty-four years, first in the Commons and afterwards in the Legislature, Sir George represented West Middlesex. He was Minister of Education for Ontario from 1883 to 1899, and during that time devoted all his energies to the improvement of the provincial school system. In 1899 he succeeded Mr. Hardy as Premier, and held office until 1904. During his Premiership King George, who has included Senator Ross' name in his first list of birthday honors, visited Toronto and was entertained by the Government of Ontario. Sir George was appointed to the Senate somewhat over three years ago.

Sir Byron Walker is one of the most widely recognized authorities on banking on this continent, and has written many works on the subject. He has been connected with the Canadian Bank of Commerce since 1868, when he entered it as a clerk. In eighteen years he was general manager of the bank, in 1907 was elected president.

Among the other honors which he has received is his appointment to membership on the Quebec Battlefields Commission. On the retirement of Dr. John Hoskin, Mr. Walker was appointed to the position of chairman of the board of governors of the University of Toronto.

The township of Seneca, Haldimand County, is the birthplace of Sir Byron Walker, who is now in his sixty-fourth year. With banking as his main pursuit in life, Sir Byron Walker is also recognized as an authority of no mean standing on subjects of art and science.

HASTINGS' MINERAL WEALTH

Toronto, June 24.—Hon. Frank Cochrane, Minister of Lands, Forests and Mines, left Wednesday evening for North Hastings, to gain some first hand information about the mineral wealth of that district. With the Minister are Dr. Miller, the provincial geologist, and E. T. Corkhill, mining inspector.

Pepper Was Adulterated.

Windsor, June 24.—Three prominent grocers of Walkerville were fined in the Police Court yesterday morning $10 each for selling pepper adulterated with wheat starch. The men were not morally guilty, as the pepper was purchased in good faith from a wholesale house.

What's the Use of Being Careful?

Sherbrooke, Que., June 24.—Chas. Lowell, M.P. for Stanstead, was knocked down by a horse near Stanstead, and had his shoulder dislocated and received other injuries. He was trying to lead a horse past his auto when the accident occurred.

BOOSTING THE CENSUS

Quebec, June 23.—Pierre Poudrier of St. Alexis des Montz is being congratulated on the birth yesterday of his 31st child.

Mr. Poudrier is 63 years old and has been married thrice. Seven children were born from his first marriage, 15 from his second and from the last nine.

Of these 31 children, 23 are still living, and the eldest is 45 years of age.

Important Timber Deal.

Quebec, June 24.—One of the largest timber deals in the Eastern Townships has been effected by the Brompton Pulp & Paper Co. acquiring the limits and sawmill of the Champoux Co., doing business in the Quebec central district.

The limits cover an area of 18,000 acres and $200,000 has been paid down, the balance to be paid when the final report is made.

MINISTERS ARE NOT IN TOUCH

Guelph, June 24.—That the teaching in religious colleges ran too much into scientific and theoretical theology, and was inadequate in the all-important teaching of the golden rule, was the contention of the Rev. Dr. Chown of Toronto, whose address on "The responsibility of the church for social conditions," was the most interesting feature of yesterday's sessions of the conference of Canadian Charities and Correction.

Dr. Chown declared that ministers needed to come down from the high flights of theology, and learn first hand by personal contact and observation the conditions that exist in the world, as what they needed most was a better acquaintance with the woes of the world and less of the mysteries of higher criticism. The Minister should be sent out to work as a man amongst men.

There were also fine addresses given yesterday morning by Chief of Police Slemin of Brantford and Staff Inspector Kennedy of the Toronto police force, on the subject of "The police force as a social reform agency." They argued that the police and clergymen did much the same work by different methods, and that on the average both were underpaid.

FRENCH-CANADIAN ANNUAL PICNIC

Windsor, June 24.—The annual picnic of the St. John the Baptist Society of Essex County was held yesterday at Langlois Grove, near Ojibway. It is the biggest event in French-Canadian circles in Western Ontario.

Among the speakers were: Judge Constantineau of Ottawa, Hon. J. O. Reaume, Ontario Minister of Public Works; A. H. Clarke, M.P.; Oliver Wilcox, M.P.; Dr. Casgrain, as well as other prominent French-Canadians of the western peninsula.

EARTHQUAKE IN NOVA SCOTIA

Yarmouth, June 24.—Seismic disturbances occurred Wednesday night at ten o'clock here, and in various parts of the country, greatly alarming the people. The terrific shake, which lasted for five seconds, was felt in every house in town, many people believing that San Francisco and similar horrors might be repeated here. In a few cases furniture was tumbled over and dishes thrown about. No damage to property was reported.

How About Fistic Events?

Havana, June 24.—The House of Representatives has passed the bill granting a 30 years' concession to an American company to operate bull fights, horse races and gambling generally on the reservation at Buena Vista, a suburb of Havana.

THIRTY SEVEN WERE KILLED IN WRECK

Four Cars of Mexican Troop Train Dashed Down Steep Grade—Engineer and Conductor Under Arrest Pending an Investigation — Cars Jumped Track.

Special to the Review.

Mexico City, June 23.—Thirty-seven persons were killed and as many others injured yesterday in the wreck of a troop train on the Manzanille Line of the national railway in the State of Colina. Four cars of the train broke away from the locomotive and dashed down a steep grade jumping the track at a terrific speed.

The dead include five officers and a number of soldiers with members of their families. Engineer Watson, an American, and Conductor Martinez, a Mexican, are under arrest, pending investigation.

MANY CITIZENS TOOK STRONG AVERSION TO EXECUTIONER

Ellis, the hangman, who officiated at Henderson's execution, was the centre of much attraction yesterday.

He was by no means a magnet to whom people were drawn in response to their finer feelings, but as soon as his identity was breathed, the word passed from mouth to mouth and everybody wanted to see the executioner of the unfortunate youth.

The bearing of Ellis caused some unfavorable comment. He is not inclined to be boastful, but speaks of his gruesome work in such a technical fashion that the average listener is repulsed. Quite a number who heard him refer to Henderson's hanging as "a nice clean job," waxed warm around the collar, and said things about him that weren't even mildly complimentary.

In a local hotel yesterday morning one citizen went at Ellis roughshod, called him a cur, expressed the opinion that his job was a disgraceful one, and abused the official of the scaffold generally. However, it was simply a case of throwing water on a duck's back, and the visiting worthy wasen't affected by the wordy bombshells hurled at him.

THINKS THAT MAN KILLED MIGHT BE HIS BROTHER

Mr. Robert Stevens, who boards at 339 Burnham street, Ashburnham, read an account in a paper of the death of a man in a mine disaster, whose description resembles that of his brother.

He is making inquiries, but up to the time of going to press no definite information could be had.

ELOPED WITH A GRANDMOTHER

Galt, June 24.—Lewis Cuff, well-to-do farmer of Pine Bush, near Hespeler, aged 50, deserted his wife and children and eloped with Mrs. John Blaus, Galt, the mother of a large family and a grandmother also. Mr. Blaus laid the facts before the chief of police, who discovered that the couple had gone west on the C.P.R., and telegraphed the immigration department at Detroit to rate them as undesirables and send them back.

Missionaries for G.T.P.

London, June 24.—H. J. Warde, secretary of the Navy Mission Society, says that the society is endeavoring to answer the call from Canada to send missionaries on the G.T.P. and other large works of construction. King George has consented to become the patron of the society.

Penny Postage at a Loss.

London, June 24.—(C.A.P. Cable.)—In the Commons yesterday the Postmaster-General said that the imperial penny postage has now entailed a loss of $750,000, which would be increased to $2,000,000 if the penny post were extended to European countries.

Twenty Years for Wife Murder.

Middletown, N.Y., June 24.—The jury in the case of Cyrus R. Denton of Liberty, on trial at Monticello for the murder of his wife, returned a verdict of guilty in the second degree. The prisoner was immediately sentenced to twenty years' imprisonment.

Fell Off Boat.

Goderich, June 24.—John McPhail, aged 26 years, was drowned in Goderich Harbor Tuesday night. He had been helping to unload the coal steamer A. D. Hayward, and it is supposed that during the night, when asleep, he fell off the boat.

LATE TICKS FROM WIRES

Printers will picnic at Cobourg to-morrow.

Alfred Jinks was drowned near Kenora.

Charles Mitchell's sawmill and a lot of lumber at Powassan, were burned.

The G.T.R. Trainmen's committee has rejected the award of the conciliation board.

King Ferdinand and Queen Eleanor of Bulgaria were received with military honors in Paris yesterday.

Winifred Snider, known on the stage as Marian Taylor, was drowned at New York by the capsizing of a boat.

A motion to dismiss Principal Quance of the Collegiate Institute was defeated by the St. Thomas Board of Education.

Greece has yielded to the demands of Roumania for satisfaction for damage done a Roumanian vessel by a Greek mob.

The British Cabinet has decided not to oppose the passage of the second reading of the women's suffrage conciliation bill.

Capt. Cody, the British army instructor in aeronautics, was seriously injured when his aeroplane fell with him at Aldershot.

Nick Marenge and Frank Chicarine were hanged on the same gallows at Morristown, Pa., yesterday, for the murder of an aged cobbler.

Irene Sewery, a pupil at Norwood, Man., was suspended for criticizing her teacher, and her father has taken action against the School Board to have her reinstated.

Blackburn and Jones, the two prospectors who engineered the rush into Cariboo Lake district in search of gold, were convicted of fraud at North Bay, and released on deferred sentence.

CLEVELAND'S POLICE CHIEF ACQUITTED

Cleveland, June 24.—Chief of Police Kohler was acquitted yesterday afternoon of charges of misconduct in office.

The decision was reached by the Civil Service Commission.

Kohler, whom Theodore Roosevelt termed "the best police chief in America," was tried on twenty-three specific charges of drunkenness, immorality and misconduct, filed with Mayor Baehr on May 24, by Attorney Schoeneman and Contracting Engineer P. J. Brown.

The commission held that evidence threshed out in Kohler's trial failed to show that he was unfit for office.

The decision deprives Mayor Baehr of power to remove Kohler on these charges, and he is automatically reinstated to the post from which he was suspended.

MAYOR GAYNOR'S DAUGHTER ELOPES

New York, June 24.—While Mayor William J. Gaynor was walking across Brooklyn bridge to his office yesterday a newly-wedded couple were eating their first honeymoon breakfast at the Plaza Hotel. This was not extraordinary in itself, but the fact that the bride at breakfast was the eloping daughter of the mayor made the coincidence one of more than ordinary interest. The bride and bridegroom are Mr. and Mrs. Harry Kermit Vingut.

Mrs. Vingut, the second daughter of Mr. Gaynor, is only 19 years old, while the broker bridegroom is 40. The difference in the couple's age is understood to have been the cause of Mr. Gaynor's objection to the marriage, which took place at Wilmington, Del., last Wednesday. Her sister also eloped to get married.

GOT LITTLE FOR THEIR TROUBLE

Niagara Falls, Ont., June 24.—After gaining entrance to the R. W. & O. Railway station at Ransomville Village, near here, on the American side, by jimmying a window, burglars early yesterday morning blew open the safe with nitro-glycerine. They secured only about $2 worth of chewing gum and some postal cards. Receipts of the day's sale of tickets had been taken home by Station Agent Bass when he locked the office Wednesday evening.

Big Increase In National Debt.

London, June 24.—There has been an increase of more than $55,000,000 in the national debt during the past year, according to a statement issued by the Secretary yesterday.

The dead weight was roundly $3,566,000,000 on April 1, and the total gross liabilities $8,813,000,000.

HIGH PRAISE FOR RHODES

London, June 24.—At the Rhodesian dinner Hon. J. X. Merriman, one-time Premier of Cape Colony, in succession to Dr. Jameson, and who is credited with having shattered the coalition with which the United States of South Africa proposed to begin the new era, referred to the work done by Cecil Rhodes, and remarked that if the federation of Australia, South Africa and Canada could be secured, the way would be paved for the federation of the Empire, and that had Rhodes lived he would have been the Alexander Hamilton of the Empire.

Rhodes, he said, had been the inspiring influence of his life.

Brown and Little, slack wire performers, will be on hand at the Printer's Picnic tomorrow.

CORONER'S JURY BRINGS IN OPEN VERDICT IN RIDDELL CASE

Norwich Mystery is Not Solved by Investigation—Dr. Riddell's Finances Are Made Subject of Enquiry at Hearing.

Norwich, Ont., June 25.—At 12.15 yesterday morning, the coroner's jury enquiring into the death of the wife of Roy Riddell, veterinary surgeon, returned the following verdict:

"That Orena Riddell came to her death from prussic acid poisoning, same having been either taken by mistake or administered by some party or parties unknown to the jury."

Coroner Ellis seemed reluctant to accept the decision.

"Er—well, gentlemen, this is practically a disagreement," he said, "because evidently some of you think that parties unknown are responsible and some think it was a mistake."

"No, I don't think there's any disagreement," objected a juryman.

W. S. Brewster, M.P.P., who appeared as counsel for Riddell, agreed that the verdict was quite proper, but it was not until he had telephoned Crown Attorney Ball and was reassured, that the coroner accepted it. The crowded court-room evinced sincere satisfaction.

Indeed, Riddell made a most favorable impression. His counsel appeared largely to offset the rumors that he was in financial straits, and the evidence went to show that, on the contrary, Riddell was in good shape financially, thus crushing the theorizing that an insurance policy on his wife could have been a motive for causing her death. Riddell sat close to his lawyer and prompted him constantly. He seemed in good spirits, and as though he had no cause for fear.

In opening the session, the second since the enquiry began, the coroner read a report from Provincial Analyst Ellis, that he had found 7-10 of a grain of hydrocyanic acid in the stomach of the dead woman, equal to 35 grains of the diluted acid.

Dr. Riddell was put on the stand, and his counsel wanted to explain the state of his finances for him, but the crown would not hear of it. Explaining the life policy, Riddell was under the impression it was made payable to his wife until this investigation started. Witness could not account for his actions from 9 o'clock to 9.15 on the night of the tragedy. He had talked to Mr. Hartzell and went straight home.

He knew of no one who bore enmity to his wife. He felt pretty certain there was no prussic acid in his possession at time in question. If there was, it could still be found in the house. He used it at times to destroy animals, and had ordered as much as three one-ounce bottles at a time of Shield's preparation.

Dr. Riddell explained as minutely as his memory could recall, his financial standing. His house cost him $1,500, towards which he paid $500, and there was no back interest. It was worth $1,600 now. He paid E. Stover $4,400 for a farm, stock and all, and paid $500 in cash, which he had collected from his earnings. He did not owe a cent on his furniture, and there were no liens.

Constable James Entwhistle, who made a search with County Constable Hobson, testified to finding three full prussic acid bottles and one empty in Dr. Riddell's office after the tragedy, also one full, one partly filled and an empty one in the woodshed of the house, and three empty outside of the house, on Monday last.

FISHERIES DISPUTE

London, June 24.—Continuing his argument on behalf of the United States before The Hague Fisheries Tribunal, former Senator Turner outlined the negotiations preceding the treaty of 1818, and pointed out that the treaty was almost entirely conformable to the draft presented by the American negotiators, and the contents of the treaty implied that the American's right to fish was already existing in 1893, and was maintained in perpetuity by that treaty, and that the United States had not renounced its fishing rights in all the bays in the British possessions, but only in territorial waters.

With respect to the regularization of the fisheries, he held that the United States should regulate the fisheries by a common agreement with Great Britain and should have a share in the enforcement of such regulations.

Great Britain had no right to limit American fishermen with regard to the time or manner of fishing, he maintained.

WILL BE TRIED FOR PERJURY

Bryson, June 24.—Judge Weir, who is presiding over the court which is trying Annie Murphy on a charge of abetting her husband, Michael Murphy, in the murder of young Howes and Dale, committed Murphy to stand trial on a charge of perjury.

This is the result of Murphy having of late sworn that he did not do the shooting.

Most of the day was taken up hearing Murphy's evidence. He swore he did not do the shooting, and though severely cross-examined, stuck to his story.

CHARLTON IS CAUGHT

New York Youth Admits Italian Trunk Murder.

New York, June 24.—The Lake Como murder mystery is solved, Porter Charlton, an American youth of good family, is sought by the police of two continents, was arrested in Hoboken, N.J., shortly before noon yesterday, as he stepped from the North German Lloyd liner Princess Irene. In less than an hour he had confessed without tremor, that in a fit of temper, he had beaten his wife into insensibility with a mallet, jammed her body into trunk and sunk it in the Italian Lake.

She was Mary Scott Castle of San Francisco, a woman sixteen years his senior, divorced wife of Neville H. Castle, a San Francisco lawyer.

Charlton is only 21, and a son of Judge Paul Charlton, law officer of the bureau of insular affairs at Washington, and a classmate of President Taft at Yale. The boy married Mrs. Castle in Wilmington, Del., last spring over his parents' protests. Ill-mated, and both erratic of temperament, they sailed for Italy for their honeymoon. Murder brought it to an end, and her body was found in the lake by fishermen on June 10.

Fleeing from Italy under an assumed name, almost penniless and shabby of dress, Charlton on landing ran straight into the arms of Capt. Henry Harrison Scott, U.S.A., the murdered wife's brother. He was taken to police headquarters at Hoboken, where, after a pitiable collapse, so spasmodic that produced extreme nausea, he regained his composure and unflinchingly signed the confession. Last night he is in the Hoboken jail, pending settlement of the complicated problem of extradition brought by his arrest.

THE NEWS AS TOLD IN DESPATCHES

Drowned Herself.

Woodstock, June 24.—Miss Ethel Keeler of this city, aged 21 years, was found dead in a cistern in rear of her home here yesterday afternoon. The young lady had been in ill-health for some time. Her father committed suicide some years ago.

Too Hot For the Moulders.

Toronto, June 24.—Unable to longer endure the heat of the moulding-room, over 300 moulders employed by the Massey-Harris Co. laid down their tools at 9 o'clock yesterday morning and quit work until the present hot wave has passed.

Former Windsor Contractor Dead.

Windsor, June 24.—Following an illness of six months, Donald Grant, 62 years old, formerly a well-known contractor in Windsor, is dead at the Hotel Dieu. About 18 years ago he moved to Chicago, returning six months ago.

"The Sunbeam" Coming.

London, June 24.—Earl Grey and Hon. Clifford Sifton called on Lord Brassey Wednesday. Lord Brassey will visit Canada at the end of July, and will make the great lakes on his yacht Sunbeam. He will go via the Straits of Belle Isle.

Jimmy Is Home.

Toronto, June 24.—Jimmy Ganett, aged 10, of 25 Camden street, returned home yesterday, after having absented himself from home since Monday. He said he had been "bumming" around a Queen street dairy and was pretty hungry.

Death In the Beer.

New York, June 24.—Charles T. Bacon and his wife split a bottle of beer as they sat in their porch at Bedford, N.Y., Wednesday night. Mrs. Bacon died shortly afterwards in agony. Bacon's condition is critical. Both were past 50. The dregs remaining in the beer bottle were sent to the coroner for investigation.

Bold Daylight Robbery.

Boston, June 24.—Daring thieves committed the boldest daylight robbery this city has known for years yesterday when they bored their way through the first floor, from the cellar, at 115 Salem street, and got $17,000 in cash from a show window in the savings bank of Julius Rottenberg.

Explosion In a Bakery.

St. Catharines, June 24.—B. Knott and Stuart Mikkerstone are in the General Marine Hospital suffering from serious burns sustained in a natural gas explosion at Nasmith's bakery.

Sifton Nominated.

Vermillion, Alta., June 24.—Premier Sifton and J. G. Clark, Conservative, have been nominated for the bye-election to the Provincial Legislature.

Budget June 30.

London, June 24.—Prime Minister Asquith informed the House of Commons yesterday that the budget would be introduced on June 30.

ADVERTISE IN THE REVIEW.

Canadian Pacific Ry.
ROYAL MAIL
EMPRESSES
OF THE ATLANTIC
Length, 570 feet Breadth, 65½ feet
Tonnage, 14,500
Wireless and Submarine Signals
HOLD ALL RECORDS BETWEEN LIVERPOOL AND CANADA
The "Empress Daily News."
Published and distributed free each morning to passengers, containing the news of the day, stock market reports, etc., received on board by Wireless every night.
Third class rates to and from London and Liverpool $30.00 via "Empress and $2875 via "Lake' Steamer
To book, or for further information, apply to any railway or steamship agent, or to I. E. Suckling, S. E. Corner King and Yonge Sts., Toronto.

UNION LABEL
The Daily Review
FRIDAY, JUNE 24, 1910.

DECORATION DAY

To keep one's grave green is pleasant, but to strew flowers on the resting place of the dead is graceful, indeed. It is human to wish to be not forgotten and to desire remembrance in the minds of those whom we have associated. Flowers are emblems of joy and sympathy. The wildflowers in the bush, the sunflower, hiding some ugly shed, grow as unselfishly as the rose in the rich man's lawn. Yet, there are the flowers of kindness and civility, the flowers borne of the golden rule, that do not wither, and warmed and treated by pleasant memory, live on, growing more beautiful with the passing of the years. Flowers on the grave are beautiful, kindly thought and actions are divine.

THE JUNE BRIDE

A big social event took place in Guelph on Wednesday morning, when two daughters of the richest man in town were wedded. Toronto florists turned the church into a bower of beauty, and no expense was spared to make the affair a social feature and a success. The parties concerned are to be congratulated. But the ordinary people in life, who have little money to spare, are to be pitied as they strive to make a splurge at the wedding. Why don't they save their money for the rainy day that sooner or later visits every home. Wedding invitations, too, are often issued and sent to those who would far sooner not receive them. They are glad the sender is going to be wedded, but their gladness is not always to the extent of cheerfully sending a present. They do send one, but it is under a quiet protest, known to no one but the possessor of the unwilling pocket-book.

THE PRINTER

To-morrow a comparatively small body of men, who occupy a very important position in the world, will holiday at Cobourg with their children, their wives, sweethearts and friends. The men in question are the printers of Peterborough.

Judges may sit in dignity upon the bench and give decisions affecting a community or a nation. Remove the printer, and no one knows about it. The moulders are a fine body of men; they pound sand and run molten metal into the flasks. The printers are a necessary adjunct to the enlightening of the public, and the moulding of the opinion of the nation. Has Mrs. Brown gone away? The printer makes it possible for the woman at home to know it. Has a great discovery been made to revolutionize some branch of the world's industry? Thank the printer. Is there an excursion, is there a wedding, does death come to a king, or fire burn up half a town, or tornado wipe out a village? Is there anything happening anywhere, thank the printer, who makes it possible for the world to know. And while eulogizing the printer, we must not forget the devil, from whose ranks have risen many a judge, many a senator, and many a millionaire. May the sun shine on the printers and the printers' devils to-morrow.

AN EPOCH

Wednesday, June 22nd, 1910, will be remembered as the commencement of an epoch in the world's history. On this date the first mid-air passenger boat commenced work on a commercial basis. Man is marvelous. He looks at a waterfall, thinks a while and runs a street railway, lights his house, or turns the wheels in his factory by the magic of its power. He thinks again and the ocean is explored by the submarine. He looks to the skies and flies as a bird. When the first steamer plied the Hudson, men wondered, when the first locomotive went by, the country side was stirred. When the phonograph, the motion pictures came, people once more wondered. Now man has conquered the air, our complex life will be more complex. It requires no vivid imagination to picture aerial ships crossing our great lakes, and even the Atlantic itself, indeed a commencement has been made on a craft for this very purpose. Mid-air sailing will, of necessity, need a code of rules, and when this new system of transportation progresses, the price per fly will probably be in reach of the moderate purse.

A mid-air trip between Toronto and Montreal, will one of these days be an accomplished fact, and the day will certainly come when every principal civilized city of the world will have its stations the same as the railway and boat companies.

Our sons and our daughters will treat airship flying without wonder.

But what a chance for the suicide and what a poor chance for the fellow, the person on whom the suicide falls!

THE FIGHT

It will be a fight to a finish. The pugilists have trained for a long time, the squared circle has been erected, the ropes are taut the resin is on the floor, and the crowd is in the arena. Every seat is taken. The seats in the dim distance have gone for $10. The points of vantage at the ring side have gone for $50. The moving picture machines are ready. Both fighters are in the pink of shape.

The papers have had long accounts of their movements, of the size of their biceps, of their length of arm, and leg, of their height and weight. Their pictures, one-half page size, stand out in the sporting columns.

"I am confident that there will be a new champion," writes one over his printed signature.

"I am sure of victory," says the other.

The purse is a fortune. Seventy-five per cent. will go to the winner.

The hour of battle approaches, and the announcer calls off the names of the seconds as they clamber up to view and bow their acknowledgements. There is a further stir. The audience cranes its neck. Out from the rooms in the distance come the gladiators, attired in bath-robes, their trainers preeding them. The men are greeted with thunderous cheers, with shrieks and whistles. Clambering over the ropes, they enter the ring and shake hands. The crowd howl their admiration again.

The announcer steps out and waves his hand. There is silence, and in a moment he gives the conditions and names of principals and trainers. There is an aspiring champion who challenges the winner, and his defi is announced amid cheers and laughter.

The trainers are giving their last instructions. They are getting their towels and syphons and bottles ready. They are giving their last rubs to the men whose muscles stand out like whipcords. The men are trained to the minute. They are both eager.

A gong rings. The fighters shake hands and square away. Biff! It was countered. Bang! It was blocked. There is skill here and good square fighting. The gong rings. The men drop to their corners smiling, and the crowd yell. The gong again. They are mixing things up livelier this time. One blow has landed fair, and the claret is dropping. But the one who bleeds does not mind it. He blocks with his right and puts out his left on his opponent's eye. The optic commences to puff up. The gong, a rest, and then the gong again. There is no danger. It is skill, sir—skill for a fortune, and all that the championship means.

Ah, ha! a streak shot out and one man staggers and topples to the floor. Like a pendulum above him, the waving arm of the referee ticks off the seconds—one, two, three. There is a movement; the man, rising, staggers to his feet. The gong rings. It saves him.

They go once more. Again a lithe arm shoots out. There is a quiet over that vast amphitheatre, all eyes are on a falling fighter; down he topples. Again the referee's arm goes like a pendulum, and they hear his voice—"One, two, [illegible] seconds of the prostrate warrior watch him for the slightest sign of movement, the seconds of the man who placed him there are watching also; the fighter stands above him waiting, the ringside seats are watching, the distant seats are watching, the sporting writers are watching, the wires strung into the building halt their tickling to break the story of the fight and rush the decision. "Four, five, six"—the referee is counting. The quiet is intense; men are rising to cheer. Seven, eight, nine"—the great room is loud with shouts—there is pandemonium. "Ten." It's over.

The world will know in half an hour. There is a new champion. Five seconds later the gladiator rises and the winner shakes his hand. They are still friends. The winner is a man, the hero of the hour.

• • • • • • • •

The scene changes. What is this? Two nations are stripped for conflict. Listen to the cannon; hear the explosions; see the vessels sink; behold the sparks fly upward! They fight for a stake, for land and the supremacy. They feed the fishes of the deep with bodies and the carrion of the plain with flesh. War, with all its ghastliness, is on. The white light of the press is arranged; the camera of the war correspondent is focussed. The nations of the earth have bought all the seats and are looking.

"Time!"

"Hurrah for the Japs!" cheered when Russia was defeated. cheered.

THE POINT OF VIEW

THE DARK BROWN LADY.

Galt Reformer.

This morning an employee of The Reformer took a dark brown lady's hand bag out of the river. There was nothing in the bag, which is now at The Reformer office.

DEFINITE.

Toronto Globe.

SMITH.—To Mr. and Mrs. John Smith, Toronto, a son.

HELLO! HELLO!

New York despatch says: Cupid and Hymen are perching on the telephone wires twenty-four hours a day in this city and the neighboring counties in Long Island and New Jersey, and telephone operators are getting married so fast that the New York Telephone Company and its subsidaries find difficulty in keeping the switchboard filled.

TOO LATE.

Vancouver Sunset.

An eminent speaker at the Congregational meeting in the First Congregational Church, East Orange, was telling the other day of a western's opinion of the east.

"This man," said the speaker, 'was a prominent churchman and had occasion to visit New York, where he remained for a few days. In writing of his experiences to his wife in the west he said; "New York is a great city, but I do wish I had come here before I was converted."

"PIGS IS PIGS."

Belleville Intelligencer.

Eight hogs which had been fattened at the D. and D. Institute farm at Belleville, were weighed on the market scales Wednesday and afterwards sold. The eight porkers sold for $207.90, and one of them brought $42.70.

CATARRH CANNOT BE CURED

with LOCAL APPLICATIONS, as they cannot reach the seat of the disease. Catarrh is a blood or constitutional disease, and in order to cure it you must take internal remedies. Hall's Catarrh Cure is taken internally, and acts directly on the blood and mucous surfaces. Hall's Catarrh Cure is not a quack medicine. It was prescribed by one of the best physicians in this country for years, and is a regular prescription. It is composed of the best tonics known, combined with the best blood purifiers, acting directly on the mucous surfaces. The perfect combination of the two ingredients is what produces such wonderful results in Curing Catarrh. Send for testimonials free.

F. J. CHENEY & CO.,
Props., Toledo, O.

Sold by all Druggists, price 75c.
Take Hall's Family Pills for constipation

BETHEL AND EMILY NEWS

Special to the Review.

Bethel-Emily, June 24.—The Sunday school anniversary service held here on Sunday evening, June 12th was very largely attended and Rev. Mr. Burns, of Omemee, delivered an interesting illustrated address on Sunday school work. Also a report of the school for the year 1909, and the history of the Sunday school since its organization, was given by the secretary, Mr. M. Ruth. The following Tuesday, June 14, the annual picnic of the Sabbath school was held and was known as one of the best ever held at Bethel. The afternoon was spent in swinging and amusements, etc., for the children. A sumptuous supper was partaken of at 5 o'clockk, after which the programme of sports for the evening were made known. The first on the programme was the assemblage of all on the lawn of the church, where the young men of Bethel presented the pastor, Rev. Mr. Griffith, who will be leaving this month, with an address and well-filled purse. The address was read by Mr. Ira Switzer and the gift presented by Mr. G. Mills, on behalf of the young men. During Mr. Griffith's sojourn here he made for himself numerous friends and his departure is felt with much regret. The remainder of the evening was spent in races, football [illegible] other amusements that made the day one of great pleasure.

Mrs. Drain and Masters Goldwin and Milton Drain, of Dummer, are the guests of Mrs. Wm. Purdy this week.

COAL
THAT IS COAL
Is the LEHIGH VALLEY COAL at
$7.10 PER TON
Hardwood
First Class. - - - Best in City.
Four Foot $6.00 Per Cord
Cut and split as desire
—AT—
J. E. A. FITZGERALD
Phone 111.

THE MARKETS.

Liverpool Wheat Futures Close Lower, Chicago Higher—Live Stock —Latest Quotations.

Thursday Evening, June 23.

Liverpool wheat futures closed to-day ⅜d to ½d lower than yesterday; corn ¼d lower.

July wheat at Chicago closed 1⅛c higher than yesterday; July corn ½c higher, and July oats ⅝c higher.

Winnipeg Options.

July wheat at Winnipeg closed ½c higher than yesterday; July oats unchanged.

Wheat—June 93½c, July 94¼c, Oct. 90¾c, Oats—July 32½c, Oct. 33½c.

Toronto Grain Market.

Wheat, fall, bush	$1 00	to $....
Wheat, red, bush	0 98	....
Wheat, goose, bush	0 98	....
Buckwheat, bushel	0 56	....
Rye, bushel	0 68	....
Barley, bushel	0 48	....
Peas, bushel	0 72	....
Oats, bushel	0 39	....

Toronto Dairy Market.

Cheese, per lb.	0 12	0 12½
Butter, separator, dairy, lb.	0 20	0 21
Butter, store lots	0 18	0 19
Butter, creamery, solids	0 22	....
Butter, creamery, lb. rolls	0 23	0 24
Eggs, new-laid	0 20	0 21
Honey, extracted	0 10½	....
Honey, combs, dozen	2 25	2 75

New York Dairy Market.

NEW YORK, June 23.—Butter—Steady, unchanged; receipts 10,572.

Cheese—Firm, unchanged; receipts 5479.

Eggs—Firmer; receipts 15,980; state, Penna. and nearby hennery brown, 24c to 26c; do., gathered, brown, 22c to 24c; fresh gathered extra firsts, 21½c to 22½c; first, 20c to 21c.

CATTLE MARKETS.

Cattle Trade at Buffalo and Chicago Slow—Hogs Lower.

Toronto Live Stock.

TORONTO, June 23.—The railways reported receipts of 98 carloads of live stock at the City Yards for Wednesday and Thursday, consisting of 944 cattle, 3003 hogs, 1035 sheep and lambs, 555 calves and 6 horses.

Butchers.

George Rowntree bought 325 cattle for the Harris Abattoir Co.: Butchers' steers and heifers, $5.75 to $6.65; cows, $3 to $5.50; bulls, $4.50 to $6 per cwt.

Milkers and Springers.

Trade for milkers and springers was a little stronger than on Tuesday. Prices ranged from $30 to $67 each.

Veal Calves.

Receipts were moderate, with prices ranging from $3 to $6.50 per cwt.

Sheep and Lambs.

The demand for sheep and lambs was strong. Lambs were firm at $8 to $9 per cwt.; sheep, ewes, light, $5 to $5.25; rams and culls, $3.50 to $4 per cwt.

Hogs.

Hog prices were steady to firm at $9.25 fed and watered, and $8.90 to $9 f.o.b. cars at country points.

East Buffalo Cattle Market.

EAST BUFFALO, N.Y., June 23.—Cattle—Receipts 400 head; slow and unchanged.

Veals—Receipts 200 head; slow and 25c lower; $6.50 to $8.

Hogs—Receipts 2500 head; slow and 15c to 25c lower; heavy and mixed, $9.60 to $9.65; yorkers, $9.65 to $9.75; pigs, $9.75; roughs, $8.50 to $8.70; dairies, $9.50 to $9.75.

Sheep and lambs—Receipts 3000 head; slow and 25c lower; lambs, $6 to $7.50; yearlings, $5.75 to $6; wethers, $4.50 to $4.75; ewes, $3.75 to $4; sheep, mixed, $3 to $4.25.

New York Live Stock.

NEW YORK, June 23.—Beeves—Receipts 1778; no trading; feeling weak. Dressed bulls—Dull at 9c to 12½c.

Calves—Receipts 456; market slow and barely steady; veals, $7 to $8; city dressed veals, 11c to 13½c; country dressed calves, 7c to 11½c.

Sheep and lambs—Receipts 5571; market extremely dull and lower. Sheep, $4 to $5; lambs, $7 to $7.65; culls, $5; yearlings, $5.50.

Hogs—Receipts 1521; feeling nominally weak.

Labor Unions Not Exempt.

Washington, June 24.—Labor organizations were declared yesterday by the House to be not immune from the anti-trust and commerce regulations. The House, by a vote of 138 to 130 on a motion to concur with the Senate's action, defeated the Hughes' amendment to the sundry civic bill, which would have exempted labor organizations from the effect of those laws.

Will Submit Bylaw.

Galt, June 24.—The John Ballantyne Co. of Preston, machinery manufacturers, ask $12,000 loan without interest for fifteen years and fixed present assessment, to rebuild shops lately destroyed by fire, and promise double capacity and hands. A bylaw will be submitted to the ratepayers.

Money-Making Scheme No Good.

Rochester, N.Y., June 24.—Philip Teitelbaum of New York, convicted of swindling Morris Lefkowitz out of $5,000 by means of an alleged radium process for making money, must serve five years in Auburn prison.

Brief!

Among other notable persons who celebrated their natal day last month was the Earl of Amherst, who is seventy-four years of age. The owner of about 8,000 acres, Lord Amherst was at one time a captain in the Coldstream Guards, and has seen service in the Crimean war. He was educated at Eton, and since 1898 has been Pro-Grandmaster English Freemasons. The inevitable story concerns a young lawyer who was perambulating the courts with an air of scarcely being able to find time to do anything—when his boy tracked him down in one of the corridors. "Oh, sir!" said the boy, "there is a man at your office with a brief, sir." "What, a brief! Great heavens!" And the young fellow began to run through the passages as fast as he could for fear the prey should escape him. "Don't hurry, sir," cried the boy. "I've locked him in!"

Served In Fourteen Capitals.

Beginning his career as an attache at Paris in 1858, the Right Hon. Sir Charles Stewart Scott forged steadily ahead until, in 1893, he became British ambassador at Copenhagen, and thence to St. Petersburg in 1898. He entered the diplomatic service as a youth of twenty, and has served during his career in fourteen capitals. Sir Charles is an Irishman, and received his education at Trinity College, Dublin, where he was well liked among his fellows as a jovial, good-natured companion.

Because of an epidemic of smallpox, New Ferry, on the Mersey, has been quarantined.

RATES

10 Words—1 TIME, 10 Cents
25 Words—1 TIME, 25 Cents
25 Words—2 TIMES, 38 Cents
25 Words—3 TIMES, 50 Cents
25 Words—6 TIMES, 75 Cents
LOCALS (Reading Type) 48 cts per inch (4 cents per line.)
LOCALS in Dark Type 60c per inch (5 cents per line.)

REVIEW WANT ADVTS.

The Review want advertisements are read by thousands, for people want what they want when they want it.

If you need help,—Servants hands, or workmen try the Review want ad columns.

If you have anything to sell, from a pickaxe to an Auto, use the Review want ad columns.

If you have lost anything try a want ad in the Review and almost certainly you will recover the lost article. If you want an owner for anything found a Review want ad will bring the owner to light.

One Cent Per Word
Advertisements under this head 1c per word

Advertisers, if they prefer, may use as many as 25 words at the rate of 25c for one insertion, 38c for two insertions, and 50c for three insertions.

Lost or Found

LOST
A BLACK PURSE, IN WESTERN PART OF city, Reward, Finder please leave at Review Office. 2d

LOST
IN THE BUSINESS PART OF THE CITY—A single setting, Ladies' Diamond Ring. Reward for return to Review Office. 2d

Wanted

WANTED
PAINTERS Apply S. SHARP, 510 College-st. 3d

GIRLS WANTED
BY CANADIAN GENERAL ELECTRIC COMpany. Apply at Gate House. 6d1w

HELP SUPPLIED
WE SUPPLY YOU, WITHOUT TROUBLE or cost, both skilled and unskilled labor. People's Employment Bureau 206 Charlotte street.

HELP WANTED
ALL KINDS, IF YOU ARE OUT OF EMployment call at 256 Charlotte street, People's Employment Bureau.

For Sale or To Rent

HOUSE FOR SALE
270 Reid Street, white brick, stone foundation. 10 rooms, bath, good cellar. Excellent location. Lot 40x114. Small garden in rear.

TO LET FOR THE SEASON
FURNISHED COTTAGE AT CHEMONG PARK. Apply to Vincent Eastwood, Royal Bank.

FOR SALE
CHEAP, TWO FIRST CLASS FIRE PROOF Safes. One large and one medium size. Combination locks. Also one Parrot's Cage. Apply—J. J. Turner & Sons, George Street. 6d

TO RENT
NO. 228 RUBIDGE ST., 8 ROOMS MODERN improvements. Immediate possession. Apply at No. 224 Rubidge Street.

TO RENT
Convenient and comfortable sets of rooms, with all modern improvements. In the Lundy Block, George Street.
Rooms suitable for young men taking meals out.
Several Dwelling Houses for rental.
Apply to—D. J. LUNDY,
Over Dennistoun, Peck and Kerr's Office, Water Street.

General

WE SELL Anything you want
WE BUY Anything you have to sell
JAY'S STORES
390 Aylmer St
Phone 623. Peterborough

COAL RESULTS
We sell the very best quality of hard coal, as good as we know how to buy.
¶ Are you getting results from the coal you are now using? Are you sure it is good? Are you burning it the right way?
¶ There is a deal of difference in how you handle the range or furnace. Our long experience tells us that fact, and we are ready to advise any in doubt as to the best way to make use of coal as fuel.
$7.10 Per Ton
THE PETERBORO FUEL & CARTAGE CO
LIMITED
162 Charlotte-St. Telephones—(Bell 261, 270, (Machine)—270.
134 Aylmer-St. Tel. Bell 302.

R & O RICHELIEU ONTARIO NAV CO
Steamer "Bellville"
Leaves Hamilton 12.00 noon, Toronto 7.30 P.M, Tuesday for Bay of Quinte, 1000 Islands, Montreal and intermediate ports.
Toronto Montreal Line
Steamers "Toronto" and "Kingston"
Commencing June first Steamers leave Toronto 3.00 P.M. daily except Sunday. From July first daily, for Rochester, 1000 Islands, running rapids St. Lawrence to Montreal, Quebec and Saguenay River points.
For folders, rates etc., apply to W. Bunton or W. McIlroy, or write—
H. FOSTER CHAFFEE, A.G.P.A.
Toronto, Ont.

CANADIAN PACIFIC
SPECIAL
STEAMBOAT EXPRESS
Leaves TORONTO, 1.00 p.m., on sailing days running direct to wharf at Owen Sound.
Monday..........S. S. "Athabasca"
Tuesday..........S. S. "Keewatin"
Wednesday..........S. S. "Alberta"
Thursday..........S. S. "Manitoba"
Saturday..........S. S. "Assiniboia"
Sailing from Owen Sound for Soo, Port Arthur, Fort William. Direct connection for Winnipeg, Pacific Coast points, etc., Japan, China, Australia.
See any Agent, or write
R. L. Thompson, D.P.A., Toronto.

GRAND TRUNK RAILWAY SYSTEM
DOMINION DAY
RETURN TICKETS
—AT—
Single Fare
Between all stations in Canada, also to Detroit and Port Huron, Mich., Niagara Falls and Buffalo, N. Y.
GOOD GOING JUNE 30th and JULY 1st.
Return Limit July 4th, 1910.
NORTHERN NAVIGATION COMPANY
GRAND TRUNK ROUTE.
Sailings of passenger steamers from Sarnia for Soo, Port Arthur and Duluth, every Monday, Wednesday and Saturday at 3.30 p.m. Only the Wednesday and Saturday steamers go to Duluth.
Sailings from Collingwood 1.30 p.m. and Owen Sound 11.45 p.m. Wednesdays and Saturdays for Soo and Georgian Bay Ports.
Information from—
W. BUNTON, City Agent
F. SANDY, Station Agent

CANADIAN NORTHERN
THE QUICKEST ROUTE —TO— MUSKOKA
The centre of the Muskoka district reached direct by the Lake Shore Line. Boatside stations at Bala Park and Lake Joseph.
THE LAKE SHORE EXPRESS
(Trains 3 and 4)
A magnificently equipped solid vestibule train, observation parlor cars and coaches de luxe. In appointment, in a class by itself.
Three trains every week day, 8.00 A.M., 10.00 A.M., 5.15 P.M., providing the comfortable way to visit Beaverton, Sparrow Lake Muskoka Lakes, Parry Sound, Georgian Bay, the Magnetawan Country, Pickerel and French Rivers
Ticket Offices — Corner King and Toronto Streets and Union Station.

Toronto Savings & Loan Company
Notice is hereby given that a Quarterly Dividend of 2% for the three (3) months ending 30th. June, being at the rate of Eight per cent (8%) per annum, has been declared upon the Capital Stock of this Institution, and the same will be payable at the offices of the Company in this City on and after July 2nd, 1910.
The transfer books will be closed from the 17th. to the 30th. day of June both days inclusive.
By order of the Board.
W. G. MORROW,
Managing Director
Peterborough, June 3rd, 1910.

ARE YOU INTERESTED
In the purchase sale or exchange of Real Estate of any kind? If so, IT WILL PAY YOU to see A. BROWN & COMPANY. We have been very successful in arranging suitable exchanges for our clients; sometimes you may want a larger or smaller property, or in a different part of the city; a city property for a farm, and a very suitable exchange can be arranged. Come in and talk your wants over with us. Our eleven year's experience is at your service.
A. Brown & Co
396 Water Street. Phone 126

Life Insurance
The Mutual Life of Canada
HEAD OFFICE, WATERLOO, ONT
S. E. SALLS, General Agent
392 Water Street, - Peterborough

Medical
DR. BUCHANAN
F.R.C.S., Edinb: M.R.C.S., Eng.; L.R.C.P., Lon. Specialist Eye, Ear, Nose and Throat. Phone 519 : 169 Charlotte St. Hours—9-11 a.m., 2-4 p.m 7-8 p.m

DR. G. C. LEACH
Late House Surgeon of Lakeside Hospital, Cleveland, Ohio; also of Cook County Hospital, Chicago OFFICE—224 Hunter St., formerly occupied by Dr. Coughlin. Phone Bell 219.
Special Attention to Diseases of Women

DR. JAS. V. GALLIVAN
Office cor. Hunter and Aylmer Sts. Late house Surgeon of St. John's Hospital, New York. Lic. University of New York Telephone 668.

DR. E. A. HAMMOND
Late assistant Westminster Hospital, Brompton Hospital, National Heart Hospital, St. John's Skin Hospital, London, Eng. Also of Rotunda Maternity Hospital, Dublin.
Special—Diseases of Heart, Skin and Stomach
Office—543 Water Street.
Bell Phones, Office 463—House 1361

Osteopathy
DR. ASA G. WALMSLEY
Osteopathic Physician
Office over Canadian Bank of Commerce, Hunter Street entrance.
Office Hours—9 to 12 a.m. 2 to 5 p.m. Evenings by appointment. Consultation free. Bell Phone 649

Legal
RUDDY & BURNHAM
Barristers, Solicitors, etc.
Offices, corner George and Hunter Sts., Peterborough
Money to Loan.
Successors to George Edmison, K. C.
Robert Ruddy, K.C. J. H. Burnham

O'CONNELL & GORDON
BARRISTERS, SOLICITORS AND NOTARIES
Hunter Street, two doors west of Post Office.
Daniel O'Connell George N. Gordon

A. E. DIXON
Barrister, Solicitor, etc.
Office corner Hunter and George Sts., Peterboro
Entrance next to W Madill's Drug Store.

R. E. WOOD
BARRISTER, SOLICITOR, Etc. Office removed from Bank of Commerce Building to 435 George street, recently occupied by E. B. Edwards. Money to Loan

W. H. MOORE
BARRISTER SOLICITOR, in the Supreme Court etc. Office—Hunter street, first stairs west of Post Office.

HALL, HAYES & HALL
BARRISTERS, SOLICITORS and NOTARIES PUBLIC, Hunter Street, Peterborough, next th English Church. Money to Loan at the lowest rates of interest.
S. H. D. HALL LOUIS M. HAYES, K.C. D. C. HALL

HALL, MEDD & DAVIDSON
(Successors to Stratton & Hall)
BARRISTERS, SOLICITORS, Etc., Peterborough Ont. Office—Corner of Hunter and Water S over Bank of Commerce.
R. R. HALL M.P. S. T. MEDD W. S. DAVIDSON

DENNISTOUN, PECK & KERR
BARRISTERS, SOLICITORS, NOTARIES,
415 Water Street, Peterborough.
Money to loan at lowest current rates of interest Easy terms of repayment.
E. A. PECK F. D. KERR R. M. DENNISTOUN

Money
BENNET & GOODWILL
BARRISTERS, SOLICITORS, Etc., 375 Water Peterborough. Telephone No. 191.
Money at Current Rates
Upon Easy Terms.
J. W. BENNET. E. L. GOODWILL

Money to Loan
at lowest current rates
—ON—
FARM, TOWN OR VILLAGE PROPERTY
ON EASIEST TERMS OF REPAYMENT
HALL, MEDD & DAVIDSON
Successors to Stratton
BARRISTERS. Office—Corner of Hunter Water Streets over Bank of Commerce

LUMBER
And builders' materials of all kinds—Shingles, Scantlings, Joist and Bill Stuff—Mouldings, Casings and Base and all kinds of finish. Boxes and Box Shooks.
ALF. McDONALD ESTATE
Point St. Charles Mills

EAST CITY
COAL AND WOOD YARD
MAIN OFFICE—111 Hunter Street East
Phone 96
All sizes of the best mined coal delivered promptly to all parts of the city. Terms, Strictly Cash.
$7.10 Per Ton for June
We have installed a saw and splitting machine and are prepared to cut and split wood in any desired length. Best prices.
WEIR & O'BRIEN
ARCH WEIR JAMES O'BRIEN

Your Home Demands **MUSIC**

We sell the Mason & Risch High-grade Pianos, Bell Pianos and Organs, as well as other makes of approved Instruments. Full lines of small Musical Instruments, Music Books, Latest Sheet Music, etc.

Agents for the White and the Raymond Sewing Machines. Call and inspect our Goods.

PETERBOROUGH MUSIC CO
404 George St. J. P. CUNNINGHAM

A Want Ad. in The Daily Review

will sell a house and lot—or a lot, or a plot, or acreage.

If you were going to buy real estate you'd watch the real estate ads in THE DAILY REVIEW, and it would be a strange sort of real estate buyer who wou'd't do the same thing

Thus it happens that the real estate ads in THE DAILY REVIEW INITIATE most of this town's real estate sales.

The Mystery of The Yellow Room

By GASTON LEROUX

COPYRIGHT, 1908, By BRENTANO'S.

"If we can't hear we may at least try to see," said Rouletabille.

And, making a sign to me to deaden the sound of my steps, he led me across the path to the trunk of a tall beech tree, the white bole of which was visible in the darkness. This tree grew exactly in front of the window in which we were so much interested, its lower branches being on a level with the first floor of the chateau. From the height of those branches one might certainly see what was passing in Mlle. Stangerson's chamber. Evidently that was what Rouletabille thought, for, enjoining me to remain hidden, he clasped the trunk with his vigorous arms and climbed up. I soon lost sight of him amid the branches, and then followed a deep silence.

In front of me the open window remained lighted, and I saw no shadow move across it. I listened, and presently from above me these words reached my ears:

"After you!"

"After you, pray!"

Somebody was overhead, speaking—exchanging courtesies. What was my astonishment to see on the slippery column of the tree two human forms appear and quietly slip down to the ground. Rouletabille had mounted alone and had returned with another.

"Good evening, M. Sainclair!"

It was Frederic Larsan. The detective had already occupied the post of observation when my young friend had thought to reach it alone. Neither noticed my astonishment. I explained that to myself by the fact that they must have been witnesses of some tender and despairing scene between Mlle. Stangerson, lying in her bed, and M. Darzac on his knees by her pillow. I guessed that each had drawn different conclusions from what they had seen. It was easy to see that the scene had strongly impressed Rouletabille in favor of M. Robert Darzac, while to Larsan it showed nothing but consummate hypocrisy acted with finished art by Mlle. Stangerson's fiance.

As we reached the park gate Larsan stopped us.

"My cane!" he cried. "I left it near the tree."

He left us, saying he would rejoin us presently.

"Have you noticed Frederic Larsan's cane?" asked the young reporter as soon as we were alone. "It is quite a new one, which I have never seen him use before. He seems to take great care of it—it never leaves him. One would think he was afraid it might fall into the hands of strangers. I never saw it before today. Where did he find it? It isn't natural that a man who had never before used a walking stick should the day after the Glandier crime never move a step without one. On the day of our arrival at the chateau, as soon as he saw us, he put his watch in his pocket and picked up his cane from the ground, a proceeding to which I was perhaps wrong not to attach some importance."

We were now out of the park. Rouletabille had dropped into silence. His thoughts were certainly still occupied with Frederic Larsan's new cane. I had proof of that when, as we came near to Epinay, he said:

"Frederic Larsan arrived at the Glandier before me. He began his inquiry before me. He has had time to find out things about which I know nothing. Where did he find that cane?" Then he added: "It is probable that his suspicion—more than that, his reasoning—has led him to lay his hand on something tangible. Has this cane anything to do with it? Where the deuce could he have found it?"

As I had to wait twenty minutes for the train at Epinay, we entered a cabaret. Almost immediately the door opened, and Frederic Larsan made his appearance, brandishing his famous cane.

"I found it," he said laughingly.

The three of us seated ourselves at a table. Rouletabille never took his eyes off the cane. He was so absorbed that he did not notice a sign Larsan made to a railway employee, a young man with a chin decorated by a tiny blond and ill kept beard. On the sign the young man rose, paid for his drink, bowed and went out. I should not myself have attached any importance to the circumstance if it had not been recalled to my mind some months later by the reappearance of the man with the beard at one of the most tragic moments of this case. I then learned that the youth was one of Larsan's assistants and had been charged by him to watch the going and coming of travelers at the station of Epinay-sur-Orge. Larsan neglected nothing in any case on which he was engaged.

I turned my eyes again on Rouletabille.

"Ah, M. Fred," he said, "when did you begin to use a walking stick? I have always seen you walking with your hands in your pockets!"

"It is a present," replied the detective.

"Recent?" insisted Rouletabille.

"No; it was given to me in London."

"Ah, yes, I remember—you have just come from London. May I look at it?"

"Oh, certainly!"

Fred passed the cane to Rouletabille. It was a large yellow bamboo with a crutch handle and ornamented with a gold ring.

Rouletabille, after examining it minutely, returned it to Larsan, with a bantering expression on his face, saying:

"You were given a French cane in London."

"Possibly," said Fred imperturbably.

"Read the mark there in tiny letters—'Cassette, 6a, Opera.'"

"Cannot English people buy canes in Paris?"

When Rouletabille had seen me into the train he said:

"You'll remember the address?"

"Yes: 'Cassette, 6a, Opera.' Rely on me. You shall have word tomorrow morning."

That evening on reaching Paris I saw M. Cassette, dealer in walking sticks and unbrellas, and wrote to my friend:

A man unmistakably answering to the decription of M. Robert Darzac—same height, slightly stooping, putty colored overcoat, bowler hat—purchased a cane similar to the one in which we are interested on the evening of the crime about 8 o'clock. M. Cassette had not sold another such cane during the last two years. Fred's cane is new. It is quite clear that it's the same cane. Fred did not buy it, since he was in London. Like you, I think that he found it somewhere near M. Robert Darzac. But if, as you suppose, the murderer was in the yellow room for five or even six hours and the crime was not committed until toward midnight the purchase of this cane proves an incontestable alibi for Darzac.

CHAPTER XIII.

"The Presbytery Has Lost Nothing of Its Charm Nor the Garden Its Brightness."

A WEEK after the occurrence of the events I have just recounted—on the 2d of November, to be exact—I received at my home in Paris the following telegraphic message:

Come to the Glandier by the earliest train. Bring revolvers. Friendly greetings. ROULETABILLE.

I had not heard from him for a week, nor of the progress made with that mysterious case, except by the innumerable paragraphs in the newspapers and by the very brief notes of Rouletabille in the Epoque. Those notes had divulged the fact that traces of human blood had been found on the mutton bone as well as fresh traces of the blood of Mlle. Stangerson. The old stains belonged to other crimes, probably dating years back.

It may be easily imagined that the crime engaged the attention of the press throughout the world. No crime known had more absorbed the minds of people. It appeared to me, however, that the judicial inquiry was making but very little progress, and I should have been very glad if, on the receipt of my friend's invitation to rejoin him at the Glandier, the dispatch had not contained the words, "Bring revolvers."

That puzzled me greatly. Rouletabille telegraphing for revolvers meant that there might be occasion to use them. Now, I confess it without shame, I am not a hero. But here was a friend evidently in danger calling on me to go to his aid. I did not hesitate long, and after assuring myself that the only revolver I possessed was properly loaded I hurried toward the Orleans station. On the way I remembered that Rouletabille had asked for two revolvers. I therefore entered a gunsmith's shop and bought an excellent weapon for my friend.

I had hoped to find him at the station at Epinay, but he was not there. However, a cab was waiting for me, and I was soon at the Glandier. Nobody was at the gate, and it was only on the threshold of the chateau that I met the young man. He saluted me with a friendly gesture and threw his arms about me, inquiring warmly as to the state of my health.

When we were in the little sitting room of which I have spoken Rouletabille made me sit down.

"It's going badly," he said.

"What's going badly?" I asked.

"Everything."

He came nearer to me and whispered:

"Frederic Larsan is working with might and main against Darzac."

This did not astonish me. I had seen the poor show Mlle. Stangerson's fiance had made at the time of the examination of the footprints. However, I immediately asked:

"What about that cane?"

"It is still in the hands of Frederic Larsan. He never lets go of it."

"But doesn't it prove the alibi for M. Darzac?"

"Not at all. Gently questioned by me, Darzac denied having on that evening or on any other purchased a cane at Cassette's. However," said Rouletabille, "I'll not swear to anything. M. Darzac has such strange fits of silence that one does not know exactly what to think of what he says."

"To Frederic Larsan this cane must mean a piece of very damaging evidence. But in what way? The time when it was bought shows it could not have been in the murderer's possession."

"The time doesn't worry Larsan. He is not obliged to adopt my theory, which assumes that the murderer got into the yellow room between 5 and 6 o'clock. There's nothing to prevent him assuming that the murderer got in between 10 and 11 o'clock at night. At that hour M. and Mlle. Stangerson, assisted by Daddy Jacques, were engaged in making an interesting chemical experiment in the part of the laboratory taken up by the furnaces. Larsan says, unlikely as that may seem, that the murderer may have slipped behind them. He has already got the examining magistrate to listen to him. When one looks closely into it the reasoning is absurd, seeing that the 'intimate'—if there is one—must have known that the professor would shortly leave the pavilion and that the 'friend' had only to put off operating till after the professor's departure. Why should he have risked crossing the laboratory while the professor was in it? And then when he had got into the yellow room—

"There are many points to be cleared up before Larsan's theory can be admitted. I shan't waste my time over it, for my theory won't allow me to occupy myself with mere imagination. Only, as I am obliged for the moment to keep silent, and Larsan sometimes talks, he may finish by coming out openly against M. Darzac if I'm not there," added the young reporter proudly, "for there are surface evidences against Darzac much more convincing than the cane which remain incomprehensible to me, all the more so as Larsan does not in the least hesitate to let Darzac see him with it. I understand many things in Larsan's theory, but I can't make anything of that cane."

"Is he still at the chateau?"

"Yes. He hardly ever quits it. He sleeps there, as I do, at the request of M. Stangerson, who has done for him what M. Robert Darzac has done for me. In spite of the accusation made by Larsan that M. Stangerson knows who the murderer is, he yet affords him every facility for arriving at the truth, just as Darzac is doing for me."

"But you are convinced of Darzac's innocence?"

"At one time I did believe in the possibility of his guilt. That was when we arrived here for the first time. The time has come for me to tell you what has passed between M. Darzac and myself."

Here Rouletabille interrupted himself and asked me if I had brought the revolvers. I showed him them. Having examined both, he pronounced them excellent and handed them back to me.

"Shall we have any use for them?" I asked.

"No doubt; this evening. We shall pass the night here if that won't tire you?"

"On the contrary," I said, with an expression that made Rouletabille laugh.

"No, no," he said. "This is no time for laughing. You remember the phrase which was the 'open sesame' of this chateau full of mystery?"

"Yes," I said, "perfectly. 'The presbytery has lost nothing of its charm nor the garden its brightness.' It was the phrase which you found on the half burned piece of paper among the ashes in the laboratory."

"Yes. At the bottom of the paper, where the flame had not reached, was this date, 23d of October. Remember this date; it is highly important. I am now going to tell you about that curious phrase. On the evening before the crime—that is to say, on the 23d—M. and Mlle. Stangerson were at a reception at the Elysee. I know that, because I was there on duty, having to interview one of the servants of the Academy of Philadelphia who was being feted there. I had never before seen either M. or Mlle. Stangerson. I was seated in the room which precedes the Salon des Ambassadeurs, and, tired of being jostled by so many noble personages, I had fallen into a vague reverie, when I scented near me the perfume of the lady in black.

To be Continued.

CHAPTER XII.

ROULETABILLE, AFTER EXAMINING THE CANE MINUTELY, RETURNED IT TO LARSAN.

CARTER'S LITTLE LIVER PILLS.

CURE

Sick Headache and relieve all the troubles incident to a bilious state of the system, such as Dizziness, Nausea, Drowsiness, Distress after eating, Pain in the Side, &c. While their most remarkable success has been shown in curing

SICK

Headache, yet Carter's Little Liver Pills are equally valuable in Constipation, curing and preventing this annoying complaint, while they also correct all disorders of the stomach, stimulate the liver and regulate the bowels. Even if they only cured

HEAD

Ache they would be almost priceless to those who suffer from this distressing complaint; but fortunately their goodness does not end here, and those who once try them will find these little pills valuable in so many ways that they will not be willing to do without them. But after all sick head

ACHE

Is the bane of so many lives that here is where we make our great boast. Our pills cure it while others do not.

Carter's Little Liver Pills are very small and very easy to take. One or two pills make a dose. They are strictly vegetable and do not gripe or purge, but by their gentle action please all who use them.

CARTER MEDICINE CO., NEW YORK.

Small Pill. Small Dose. Small Price.

Learn the Difference

Try Mooney's Biscuits with all the rest.

See how much more flavory, crisper Mooney's are.

Their superiority is due to our painstaking methods—our modern facilities and using the costliest materials. We get the finest cream and butter from the famous Western Ontario farms because we pay top prices. Our flour is a special blend.

Yet they cost no more than common kinds.

Mooney's Perfection Cream Sodas

Canada's Standard Soda Crackers

Mooney's Perfection Cream Sodas are made in our large sanitary factory amid a flood of sunshine. Here in this splendid building with its hundreds of skilled employees—each an expert in his line—we create this delicious and nourishing biscuit.

After these biscuits leave the ovens and while they are still piping hot, with all their oven aroma, they are packed in dust and damp-proof packages. We even ship them in our own private cars. No other biscuit manufacturer does this.

So they reach your table—whole, flaky, and fresh.

Try them today. At your grocer's. (14)

The Mooney Biscuit & Candy Co., Ltd., Stratford, Canada

This here life is so amazin',
With the angels takin' notes;
When no Cain we air a-raisin'
We're a-hollerin' fer oats!
—Atlanta Constitution.

Pertinent.

Teacher—Now, boys, here's a little example in mental arithmetic. How old would a person be who was born in 1875?

Pupil—Please, teacher, was it a man or a woman?—Gentlewoman.

New Version.

Yankee Doodle went to town
To get a glass of beer.
He stuck a feather in his hat
And called it chanticleer.
—St. Louis Post-Dispatch.

A Failure.

"This new play won't do at all."

"Why not?"

"None of the characters does anything that he ought to be ashamed of."—Detroit Free Press.

Checking Self Esteem.

I do not care to pompous seem,
For that is a mistake.
One ought to keep his self esteem
Provided with a brake.
—Louisville Courier-Journal.

"Made Up."

"My mind is made up," quoth the haughty society dame decidedly.

"Just like the rest of you," replied the ungentlemanly man.—University of Minnesota Minnehaha.

Not Only In Rome.

Old Nero was a riddle,
And his action simply shows
That some men play the fiddle
When they ought to play the hose.
—New York Press.

Seasonal.

First Overcoat—What is your fate?
Second Overcoat—Camphor ball or three balls.—New York Sun.

Cook's Cotton Root Compound.

The great Uterine Tonic, and only safe effectual Monthly Regulator on which women can depend. Sold in three degrees of strength—No. 1, $1; No. 2, 10 degrees stronger, $3; No. 3, for special cases, $5 per box. Sold by all druggists, or sent prepaid on receipt of price. Free pamphlet. Address: THE COOK MEDICINE CO., TORONTO, ONT. (formerly Windsor)

Get . . . the Latest

We supply the correct things in

WEDDING INVITATIONS
MENUS
PROGRAMMES
ANNOUNCEMENTS
CALLING CARDS
And PERSONAL STATIONERY

The newest and latest types papers and extremely good work.

Review Printing Co
PETERBOROUGH

IF YOU THINK OF PUTTING
VERANDAH CURTAINS OR AWNINGS
your house we will be pleased to give you n estimate for the work.

Verandah Furniture, Hammocks, Etc.

J. J. Turner & Sons
George Street.

GRAND TRUNK RAILWAY SYSTEM

RAILWAY TIME TABLE

	Arrive.	Depart
Lindsay, Orillia, Midland, Gravenhurst, North Bay, Stouffville and Toronto	11.40 a.m.	8.25 p.m
	9.00 p.m.	5.35 p.m
Port Hope, Toronto, London, Detroit, Chicago & West, Niagara Falls, Buffalo, Cobourg, Montreal and East	8.30 a.m.	11.40 p.m
	5.30 p.m.	900 a.m.
Toronto, Lindsay, Stouville, Uxbridge and Markham	10.05p.m.	7.10 a.m.
Lindsay Local	8.15 a.m.	9.10p.m
Hastings, Campbellford, Madoc, Belleville, Kingston, Montreal and East	8.10 a.m.	8.30 a.m
	8.55p.m.	1.40 p.m
Lakefield	10.00 a.m.	8.35a.m
	5.15 p.m.	12.20p.m

CANADIAN PACIFIC RAILWAY

To Peterboro' Going East.
11.28 a. m., Norwood, Havelock, Ottawa, Montreal
7.51 p. m., Indian River, Norwood, Havelock, Tweed.
12.31 a. m. midnight, Havelock, Tweed, Smith's Falls, Montreal, Quebec, Portland, Boston and New England points. Ottawa express, Norwood, Havelock, Ivanhoe, Tweed, Smith's Falls, Carleton Jct., Ottawa.

To Peterboro' Going West.
5.26 a. m. for Toronto, Hamilton, Brantford New York, Woodstock, St. Thomas, Chicago, etc.
7.55 a. m. for Cavanville, Manvers, Pontypool Burkton, etc.
4.38 p. m. Pontypool, Lindsay, Toronto, Hamilton, Galt, Woodstock, London, Detroit, Chicago, also Fort William, Winnipeg and all points in North West Canada

Children's Aid Society

FOR THE CARE OF NEGLECTED AND ILL-TREATED CHILDREN.

Incorporated by Act of Legislature. Information required. Informatio kept strictly private.

CHILDREN FOR ADOPTION
GEO. COCHRANE,
AGENT and ASST SEC.
Phone GEORGE ST

The Latest Coiffure

For The Ladies

If you want to wear your hair in the latest tyle you will need the following :—

TURBANS
in severa sizes, 25c, 35c, 50c each.

TURBAN BRAIDS
he very newest, all shades to match the hai for 80c and $1.00.

LARGE HAIR NETS from 5c to 25c

LARGE PINS in Amber Shells.

CALL AND SEE OUR NEW SHIPMENT OF HAIR ACCESSORIES

MRS. M. J. BYRNE
424 GEORGE ST PHONE 226

"HOTEL LENOX" BUFFALO N. Y.

FIREPROOF THROUGHOUT

MODERN HIGHEST GRAD
UNEXCELLED SERV CE.

Patrons may take Taxicabs or riages from Depots or Steamboat Landings direct to hotel, charging same to THE LENOX.

EUROPEAN PLAN
$1 50 per day and up

Attractive Restaurant Prices.

When in Buffalo stop at THE LENOX. The accommodations and service sure to please.

C. A. MINER, Mgr

Real Estate Sales Room

2 storey and attic, red brick house, first class locality, good cellar, concrete floors, hall, double parlors dining room, kitchen, pantry, front and rear stairs, 4 bedrooms, modern bath room, furnace, grate, electric light, deep lot, with good stable and out building $6,500

2 storey and attic, red brick, south central, good cellar, hall, parlor, dining room, kitchen, pantry, wood shed and summer kitchen, front and rear stairs, 4 bedrooms and bath room; furnace, light, gas $2,900

2 storey red brick, south central, stone foundation, cellar full size, hall, parlor, dining room, kitchen, pantry, summer kitchen and shed, front and rear stairs, 4 bedrooms, 2 closets, bath room, light. Reasonable terms, at $2,500

2 storey red brick, south, near car line, large lot, stone cellar, hall, parlor, dining room, kitchen, pantry, front stairs, 3 bedrooms, 2 closets, bath room (not fitted), light, good well. Easy payments $2,000

2 storey white brick, south, good cellar, hall, parlor, kitchen, woodshed and summer kitchen, front stairs, 4 bedrooms, electric light, good well. Reasonable terms $1,500

Cottage and Island, Stoney Lake, convenient to store, post office and steamboat channel to Burleigh, island is nicely timbered, building large and well construcfed $1,500

2 storey red brick house, south central, large, hall, parlors, dining room, kitchen, bedroom, pantry, front and rear stairs, 6 bedrooms, electric light, city water, large lot, stable.. $3,000

2 storey brick Store and Dwelling, west, large store with living apartments in rear and over shop, bath, furnace, light, good lot. Price $2,500

Lot, south, 90x112 to lane .... $12 per foot
Lots, north central 86 ft. deep ... $20 per foot
Lot, south, 40x80 at $250

TO RENT

Cottage, Stoney Lake, good location, partly furnished, for season $50
Furnished house, north, all conveniences $20
4 room frame, east $5
4 room brick, west and north $6
7 room brick, west $8
7 rooms, south, conveniences $12
8 rooms, south, all conveniences $16

J. T. O'CONNELL & CO.
36 Hunter Street. Phone 378

Printers' Picnic at Cobourg.

MR. A A. FOWLER

DOCTOR OF OPTICS

Who has charge of our Optical Department, has a large and extensive practice. He has a most up-to-date Optical Parlor and Lense Grinding Plant and all the work from this department is positively guaranteed. Mr. Fowler understands the art of Eyesight Testing thoroughly and his records contain the names of leading citizens of our city and vicinity.

A large stock of the latest Eyeglasses and Spectacles constantly on hand.

Broken Lenses, "NO MATTER WHAT KIND," replaced the same day you bring them in.

Charges Moderate

NUGENT DRUG CO.

386 GEORGE STREET

Graham & Co.

ARE SELLING

CHASE & SANBORN'S FRESH GROUND COFFEE

— AT —

40 cents per lb.

Graham & Co.

293 George Street

PHONE 483.

CANADIAN FURNISHING CO.

$1.00 a week will provide you with a complete outfit of light weight well-tailored Summer Clothing. This great credit advantage may be had at the Canadian Furnishing House, Charlotte Street.

SPECIAL FOR MEN

Regular $25.00 Suits for......**$18 00**

LADIES' WASHGOODS SUITS

Regular $12.00 for.............. **$5.95**

Skirts and Waists, all kinds at lowest prices.

HOUSEFURNISHINGS

In Linoleum Carpet Squares, Oilcloth and Lace Curtains. Door Curtains at the lowest prices.

CASH OR CREDIT

Have You Seen Our Exquisite **Hand Colored Post Cards and New Novelty Pictures?**

CALL AND SEE THEM.

Brass Ou[illegible] and Brass for Art Piercing

Pyrograph[illegible] Outfits and W od Stamped for Art Burning.

EXPERT PICTURE FRAMING

PILLSWORTH'S Picture and Art Store

345 George-st.

STRAWBERRIES

Grown and ripened in the open air.

Fresh from Baltimore to-day.

WHAT IS NICER FOR DESSERT?

NEW VEGETABLES

Cabbage, Cucumbers and all such [illegible] seasonable delicacies. We have them all fresh.

MINICOLA BROS.

WHOLESALE AND RETAIL

Hunter Street - Both Phones 387

GRAND OPERA HOUSE TO-NIGHT

AT 7:30 AND 9:00 O'CLOCK

COMPLETE CHANGE OF PICTURES

Entitled—"Convict 796 and The Temptation Adventure."

VAUDEVILLE

THE CAMPBELLS, the great musical team.

CORA BEAR, the great Baritone singer, in Illustrated Songs.

JAMES GALLON, the eccentric novelty juggler.

PRICES 5c AND 10c

The Grand Opera House is the coolest and most comfortable place in the city. Try it. Matinee—Starting at 2:30 Saturday

There are 99 applying to the headmaster of Kilwinning, Scotland, Higher Grade school.

A PRIZE FOR THE BIGGEST FAMILY

Ton of Coal Will be Offered by Weir and O'Brien at T.A.S. Picnic

A meeting of the Ladies' Sodality and Picnic Committee of St. Peter's T.A.S. was held last night at St. Alphonse's Lyceum, when arrangements were made regarding the providing of meals at the picnic on July 1st.

Several new prizes were placed on the list among them one of a ton of coal from Weir and O'Brien for the biggest family on the grounds.

FLOWER SUNDAY AT GEORGE ST.

This Sunday Will Also be the Last for Rev. E. A. Pearson

The beautiful service associated with Flower Sunday, will be observed at George street Methodist church Sunday morning and the day will also be the occasion of Rev. E. A. Pearson's last Sunday with his congregation.

In the morning the Sunday school scholars will meet in the Sunday school room at 10.30 and march up into the church with their floral offerings, the body of the edifice being reserved for them.

At the conclusion of the evening service, the flowers will be distributed amongst the sick of the congregation.

BIG SHIPMENT OF SHINGLES

Car of 300,000 Received From Vancouver by R. Hicks & Co.

The largest car of shingles that has ever come to Peterborough has been recived by R. Hicks & Co.

The shipment was from the British American Mills and Lumber Co., Vancouver, and there were 300,000 shingles in the consignment, which came on a B. and O. furniture car.

One hundred and forty thousand to one hundred and fifty thousand is the general shipment.

LETTERS TO THE EDITOR

The Review does not hold itself responsible for opinions expressed by its correspondents

To the Editor of the Review.

Sir,—I have read with interest the editorials in the Toronto Star and Review regarding University and higher education, and may I make a few remarks?

The old German wisdom in mechanical things at the middle of the last century was wisdom of professors. It was thorough and exact, but the professors had no contact with the needs of practical life, and American and English papers mocked about the fact that Germany had a whole load of mechanical schools, but that neither teachers nor students would be able to drive a nail. And at that time they were right.

To-day the whole mechanical world is learning in Germany and from Germany. Immense quantities of organizing power have been used to develop the German Technical College so far as it is now, and the young graduate starts in his profession today with excellent knowledge.

Already the preparation for college in a German high school is of realistic tendency and gives much knowledge in mathematical and natural sciences.

After the high school graduation, the student who intends to go to a technical colledge first, has to serve at least one year as workman in the machine shop, blacksmith shop or foundry of a good factory, but by far most of them take two years.

That practical activity in a factory shows to the young men the different ways how to do any job, how to use tools and machines, has to give him the first impression and conception about economical manufacturing and management.

But more than that, it has to show him the social needs of workmen and what he at best is able to do, and brings him near to the understanding of these men, whom he may have to handle later.

This is practical education for good reasons, very highly estimated in all techincal circles in Germany.

The lectures in the college are to [illegible] that spirit which [illegible] man brings with him from the factory.

In particular the teached theories will be explained by experiments in the excellent laboratories, which every college has.

Aside of that the German colleges make plain to its students the business habits of their profession with the German social laws, and the legislation of commerce, with social, politic and national economy.

After that education the young man is not a stranger at all in his calling or profession when he takes his first position.

By all these experiences he has his understanding sharpened so as to be able to bring out new ideas and to carry out them, and so to contribute to the steady and sure progressing of German engineering art.

When our Canadian commissioners go to Germany to study the ways of German technical education they go to visit the school equipments, laboratories, and the professors, and also some manufacturers and factories, but they may overlook one mighty factor of importance in the development of German technical schools. That is the Society of German Engineers. The German colleges owe very many good ideas and suggestions to this society, which watches very carefully their further development, always showing new problems and its richer prosperity is always for the progress of German technical colleges. And may it be allowed to ask here: Where are the Canadian Societies of Mechanics, Hydraulics and Electricity Engineers? The development of our societies is necessary to the improvement of our technical education.

I have the honor to be,

Yours sincerely.

A RECENTLY ARRIVED GERMAN MECHANICAL ENGINEER.

To the Editor of the Review.

Sir,—We hear and read a great deal about the evil effect sensational literature has on boys. Stories about "Dare Devil Dick" or "Happy Jim," who fare forth in search of adventure are denounced loudly by many good people. I am not going to question the soundness of such views. I know boys are born imitators, that they are hero [illegible], that they often have unholy longings for excitement and adventure which sometimes finds outward expression and causes the pious people about them to hold up their hands in holy horror and exclaim "that boy will come to some bad end." If this be so, what result can we expect from the hysterical outburst of misplaced sympathy we have had from pulpit, lawyer and morbidly sensitive public this week, culminating as it all did yesterday in a flower garlanded grave; to be gazed at by hundreds of our small boys. If "Dare Devil Dick" be a hero to the young reader, what to-day must his conclusion be about Robert Henderson? "Only a boy," but what about the boy in the home, and on the street? He, too, is "only a boy"—keenly sensitive to the breath of public sentiment, his conclusions taking color from what he hears and sees. What conclusions will he be likely to gather from the [illegible] repeated "only a boy" argument, and the flower garlanded grave? Then, if it be true "we live in deeds not years," is the "only a boy" argument sound? One cannot but conclude it is not a sound argument. The aged victim living her simple life of everyday duty and virtue seems more akin to the childlikeness and wholesomeness which associate with youth.

Then, too, is it not a pity that the morbid, ill-regulated sympathy which always exists in a community should have been given such an opportunity to display itself, by the placing of the body in our cemetery on Decoration Day? That flower-heaped grave will only too surely encourage the spirit of lawlessness. Self-will and impatience of control, which is already so prevalent, does all seem like tearing down without sufficient reason, what parents, teachers and preachers are constantly trying to build up in our boys and girls, true conceptions of what is right and what is wrong.

Yours,

ELIZ. KENDREY.

Peterborough, June 24, 1910.

WEDDING BELLS

LONGLAND—THACKER.

At the George street Methodist church parsonage, Wednesday evening at seven o'clock, Miss Maud May Thacker, of Toronto, was united in marriage to Mr. Arthur John Longland, of Montreal, by the Rev. E. A. Pearson.

An effort is being made to raise money to clear off the debt of $2,250 on Ayr Deaf and Dumb Mission.

ALMOST A DROWNING

Lakefield Youth Fell Out of a Punt But Accident Was Noticed in Time

Langley Lawless, the six-year-old son of Mr. A. G. Lawless, of the Lakefield House, Lakefield, fell out of a punt into the water, Wednesday afternoon, but prompt action by Mr. W. Webster, who dove after the lad, saved him from drowning.

A robin has built its next on the drawback plate of a traction engine that is in constant use on a farm at Boynger, Essex.

THIS Saturday will be indeed the "Bargain Event" of the season. Prices on the following lines have been cut lower than ever before this season for our Saturday customers. **15 Tables of Bargains with Green Price Tickets.** Note the condensed list which we have only room enough to merely mention:

WATCH FOR THE GREEN PRICE CARDS

Saturday Snaps

Snap From the Millinery Parlors

TRIMMED HATS $2.79. — A table spread with a gorgeous array of pretty summer creations in women's Millinery, hats worth up to $5.75, as a Saturday Snap. **$2.79**

—Second Floor—

NEW WASH DRESS $1.69 AND $1.98.

We cleared from a Montreal maker, all their surplus stock of Wash Dresses, one and two piece, at a small fraction of their original cost. These dresses would sell regularly at $2.75 to $4.00. For our Saturday customers we place them on sale at only.................. **$1.69 & $1.98**

Snap From the Millinery Parlors

CHILDREN'S BONNETS.—Children's Wash Bonnets in a good variety of Styles, worth from 75c to $1.00. All placed on a table for easy selection in the Millinery Parlor Sat. at choice. **39c**

—Second Floor—

Have you a pair of feet that need careful attention during the hot summer weather? Have you ever tried the cure—the simple cure, for tired, burning, acheing feet? Complete often changes of shoes will do it most effectively. The Warm Weather Shoe Sale will made it easy for you to own an extra pair or two of good comfortable, high grade shoes. Note these specials for Saturday:

WOMEN'S BOOTS AND OXFORDS FOR $1.95.

$2 50 black, Tan and Chocolate Oxfords, patent Oxfords and Dongola Kid Bals, in all the new lasts and made with the new heels, with extension soles. Saturday Snap.................. **$1.95**

WOMEN'S $4.50 AND $5.00 SHOES $2.79.

High Shoes in the best Canadian and American lasts, odd lines from our stock of women's shoes, including patents, in [illegible]on and straight lace, vici kid and dull calf blucher cuts, also tan Russian calf bals, new lasts. Saturday Snap **$2.79**

—Second Floor—

MEN'S $3.50 BOOTS $1 99

Fine patent and vici kid boots, Goodyear welt, new American lasts, only a few pairs left. Regular $3.50 values. Saturday Snap.................. **$1.99**

News from the Staple, Wash Goods and Parasol departments that ought to be of interest to Saturday buyers. The prices quoted are far below what you usually pay for these goods.

LARGE BATH TOWELS 32c PAIR.

18 dozen extra size Turkish Bath Towels, in linen color, with red and green striped centres, fringed ends, size 45 x 20 in. A great towel for your summer home. Saturday Snap per pair.................. **32c**

NEW WHITE VESTINGS 14c.

12 pieces of White Vestings, real warm weather lines, dainty patterns for dresses and blouses. Regularly priced at 20c and 25c. For a Saturday rush in this department only, per yard.................. **14c**

30c UNBLEACHED TABLING 24c.

160 yards of part bleached Table Linen, two good patterns, 58 and 60 inches wide, a leader at 30c, our regular price, Saturday Snap price.................. **24c**

$2.00 AND $2.25 PARASOLS $1.48.

6½ dozen only, new black parasols, silk and wool top, new directorie handles, steel frame and tube runners. Saturday Snap.................. **$1.48**

Children's $2 Dresses for.........	*$1.59*
Special Black Silk Underskirts......	*$5.00*
50c Corset Covers... 39c	*New Print Blouses... 48c*
$1.50 White Underskirts.........	*98c*

MUSLIN KIMONOS 49c.

Some travellers' samples of Muslin Kimonos in a large variety of styles, to be cleared quickly on Saturday. Natty house garments, in good colorings, priced regularly at per garment, 75c to 98c. Saturday Snap.................. **49c**

PRINCESS DRESS $4.95

30 new Princess Dresses in White and colors, just received from the makers. The nattiest dress of the season at the price. Extra special Saturday Snap.......... **$4.95**

BLOUSES 79c AND 98c

New White Blouses in a variety of designs, allover embroidery fronts and natty new sleeves, would be good value at $1 and $1.50, but we purchased in very large quantities, hence these prices.......... **79c & 98c**

—Second Floor—

SHEET MUSIC SPECIALS

New Specials at 15c.

"Moonlight in Jungleland"
"Cupids I.O.U."
"Chantecler," (new two step)
"Every Adam has his Eve"
"My Old Gal."
"Wilbur Waltzes"
"True Love Can Never Die"

Catchy Ones at 10c

"Moonlight Dear"
"Just Because I Love You"
"Waiting"
"Canita Waltz"

—Music Dept, Main Floor Rear—

SATURDAY IN THE HOMEFURNISHING SECTION

--BIG VALUES

BIG DOLLAR CURTAINS 71c

49 pairs of real Nottingham Lace Curtains, full 50 inches wide and 3½ yards long, good patterns and well finished. The best value of the whole season. Saturday Snap per pair...... **71c**

HAMMOCKS FOR $1.28

15 only of our regular $1.50 Hammocks, full size, with cushion and valance, good colorings, on sale Saturday only, as a Saturday Snap.................. **$1.28**

JAPANESE STRAW MATTING 10½c

The time now for furnishing the summer cottage or putting cool floor coverings on your bedrooms is here, and you will find the Jap Mattings of great service, even for verandahs, full yard wide, in four colorings, regularly 15c. Saturday Snap.................. **10½c**

The undergarments these hot days take an important part in the daily comfort of every person. They absorb the perspiration and being porous allows the air to circulate freely, whereas the closer woven garments retain the heat and are that soft and comfortable.

25c UNDERVESTS 19c

All 25c Summer Undervests including an array of dainty fine American makes, some extensively trimmed, others are plainer, with part or without sleeves, all sizes. One day only, Saturday Snap.................. **19c**

NATURAL WOOL SOLE HOSE 21c

A line of Hosiery that is recommended strongly for warm weather. The legs are made of fine black cotton while the soles are of fine natural wool which are better for the feet in the hot weather. An extra large purchase places us in a position to sell these as a Saturday Snap at per pair.......... **21c**

—Main Floor Left—

Men's 50c Fancy Lisle Hose 29c

25 dozen men's imported German Lisle Thread Half Hose in all the new shades and fancy designs. Sizes 9½ to 11. Every pair regular 50c. Saturday Snap.................. **29c**

—Through the Arch—

We advertise Summer Goods in the Summer time — we cut Summer goods in price in the Summer time, just when you need them most and do not wait until the season is over — Note these summery specials

DOLLAR CHIFFON VEILINGS 69c

This is a real snap for any woman who intends to motor thi summer. The chiffon veil is very useful and very correct. It sheds the dust as well as the wind and insects. This line is 42 inches wide and is in shades of pale blue, grey, champagne, navy, brown and purple. Our leading line of French Veiling at one dollar. Saturday Snap.................. **69c**

New Wash Ties 2 for 25c

15 dozen Men's New Wash Ties in light, medium and dark colorings, in natty stripes and patrerns, four-in-hand cut. All regular 25c lines. Saturday Snap 15c each, or..... **2 for 25c**

—Through the Arch—

Early Riser No. 1--Two Hours Only

15c BLACK COTTON HOSE 10c

25 dozen Black Cotton Hose, soft finish, spliced heel and toe, guaranteed stainless dye, without seams, all sizes, regular 15c value. Two hours only Saturday morning—(8:10 to 10:10), per pair........ **10c**

Positively not more than [illegible] one customer.

SEE WINDOW.

FOR SATURDAY

Early Risers

TWO HOURS ONLY — 8.10-10.10 A.M.

Early Riser No. 2--Two Hours Only

NEW WHITE MULLS 12½c

Satin striped and checked Mulls, in several splendid patterns. This fabric is specially useful for blouses and dresses for summer wear. Worth 25c yard. Two Hours only Saturday morning, at per yard.................. **12½c**

SEE WINDOW.

Have you ever used WINDOWPHANIE on your windows? It is a splendid substitute for stained glass, looks like it, does the same work, easily applied and is cheap. Ask to see it.

—Third Floor—

Cressman's DEPARTMENT STORES

Cressman's DEPARTMENT STORES

"HERE COMES THE BRIDE"

This month we make a special showing of engagement and wedding rings. Also weddings gifts in a large and varied assortment.

Cut Glass | Hammered Brass
Silverware | Souvenir Spoons
Clocks | Cutlery

Schneider's
JEWELLER AND OPTICIAN
391 George Street, Peterborough
Issuer of Marriage Licenses.

PHOTO SUPPLIES

A full line of Anthony Scovil Goods, Cycko Papers, Kodaks and Cameras.
HIGH-CLASS PHOTOGRAPHY
Expert posing and lighting enable us to produce portraits of merit--pictures that please.
The Lendrum Studio
170 CHARLOTTE ST PETERBOROUGH

PUT OFF YOUR OLD GREY BONNET
Have it made clean white and new for 25 cents.
YEOTES BROS.
Peterborough Shoe Shine Parlor.
Private room for ladies.
Billiard Parlor in connection.
337-339 George Street.

JUNE
The Month of Brides
Do not forget the Wedding Photographs.
Telephone us the day and hour. We'll do the rest.
THE ROY STUDIO
140½ Hunter Street.

Coleman's Victoria Cakes
FRY'S LOTUS CHOCOLATES
VERY CHOICE
HALF POUND BOX 35c
TO-DAY, 30c
426 George St.

Auburn Excursion

The Auburn Union Sunday school will run their annual excursion July 1st.

"It's Confidence That Does It"
We Sell Redpath's Best Granulated
SUGAR
For Preserving Pineapples
which ensures them good keeping qualities.
Fresh Strawberries Arriving Every Day
PORTER S. WHITE
336 George St. Phone 280

CELERY PLANTS
Quantity — Ready for Planting.
CUT FLOWERS
And Bedding Plants.
FLORAL DESIGNS
Promptly and Artistically Executed.
A. Blade & Son
FLORISTS
Note the Address — One block farther north than former premises. Corner Park and Dublin Streets. Down-Town Agency at P. Connal & Son's Store. Phone 508.

HAS APPEALED FROM JUDGMENT

Mr. Wm. Griffith, who last week, at the County Court had judgment given against him, for $400 and costs, has entered an appeal, which will come before the Divisional Court at Toronto.

FLOWERS ON THE GRAVE

Ro't. Henderson's newly made grave at Little Lake cemetery is decorated with a profusion of floral offerings. These were placed there yesterday by several ladies.

HOLIDAYS FOR REV. RIDDIFORD

Next Thursday, Rev. W. C. Riddiford, pastor of Park street Baptist church, leaves for a month's holiday at Grimsby Park. In his absence the pulpit will be occupied by various ministers and speakers.

Fell Into the Otonabee

Two well-known local young men had an unexpected dip in the Otonabee on Tuesday evening.

Both were experienced canoeists, which makes the fact more strange, and they are desirous that their names should not become known.

In some manner they upset their canoe, a short distance below Rye's boathouse, and were compelled to swim ashore, and tow their canoe also.

This is the second accident of this nature on the Otonabee this season, and it is to be hoped no deaths will be recorded now that the boating season is in full swing.

EXCURSION TO IDYL WYLD

Murray St. Baptist Sunday School Excursion to Idyl Wyld on Tuesday, July 5th. Steamer Stoney Lake. Tickets—Adults 50c, children 25c. Boat leaves Wolfe St Wharf at 8 a.m.

ADAMS' STORE FOR WOMEN
393 George Street | 466 Telephone

Saturday Clearing Sale
of
White Linen and Muslin Dresses

Saturday we will place on sale 25 Sample Muslin and Linen Dresses, made of fine quality materials, nicely trimmed, at less than the cost of making.

Dresses worth regular $5.00 to $7.00.
Saturday Special Clearing Price
Your Choice for $1.98

In this lot are some very pretty dresses nicely trimmed with Lace and Insertion. Some are slightly mussed and a snap at the ridiculous price offered for a Saturday clearance.

BE HERE EARLY SATURDAY MORNING FOR FIRST CHOICE

Harry Adams

THREE MONTHS IN JAIL FOR THEFT OF PAIR OF BOOTS

For the theft of a pair of boots which cost the owner $2.50, a young man, seventeen-years of age, was sentenced to the county jail for a term of three months, by Magistrate Dumble, at the police court this morning.

The prisoner smiled, on hearing the judgment of the court.

The boots were stolen from the county jail on Wednesday, June 15, while the owner was at work about the buildings. The theft was not discovered until quitting time, and later the prisoner was seen wearing the boots.

The prisoner's story of the affair was that on the Friday following he met a stranger from Tweed, and a bottle of whiskey was purchased early in the morning. Each had an equal share, and after wandering around the streets and having had a meal in the Dominion Chinese Cafe, prisoner said "that on arriving home he had the boots." To the best of his knowledge, he bought them at Jay's second-hand store for 85 cents.

Two witnesses from the store stated that no such sale had been made. Another witness who saw the prisoner near the jail, stated that he had noticed something in each of the youth's hip pockets. He did not know what it was.

In answer to this, prisoner said that the articles were two beer bottles, which he was about to return.

His Worship told the prisoner that his explanation of the affair was not satisfactory, and he would have decided in his favor had he not gone in the witness box and stated that he gots the boots at Jays, when the fact of the matter was that he did not.

SYSTEM OF GARBAGE REMOVAL FOR CITY IS SUGGESTED

It has been suggested that a scavenger system be employed in Peterborough in connection with the Health Department.

The duties of the scavenger would be to call at the city residences at different times, and remove the garbage that is too frequently thrown out into lanes and yards to decay and breed disease germs.

The system works to excellent advantage in other places, where it is used, and it would seem that it would be a good move to introduce it into Peterborough.

WHAT NAME STRIKES YOU BEST FOR THE NEW BRIDGE?

The false work on the new Smith street bridge is completed, and the cement work will be commenced very shortly. The contractors, Messrs. Conroy Bros., have carried out their work in a commendably thorough manner, every detail of the construction having been painstakingly and skilfully attended to.

The question now is, what will the new bridge be called? The Smith Street Bridge is the name that the old bridge has been known by, but that name is hardly representative or high-sounding enough for the handsome new one.

It has been suggested to the Review that the bridge be named after some representative citizen who has been distinguished for his good offices on Peterborough's behalf. Mrs. Nicholl's name is one that immediately suggests itself in this respect, but there is Nicholl's Park and Nicholl's Hospital, and the name of another benefactor of Peterborough would seem appropriate in the choice of the title to go on the name-plate of the bridge.

The bridge is one of the finest of its kind in the province, and will be an imposing and useful structure.

What name strikes you as being the most fitting?

You are respectfully requested to send your selection to the editor of the Review.

THE DEPARTED BRETHERN'S GRAVES WERE DECORATED

By I. O. O. F. Yesterday—Little Lake Cemetery Beautified Yesterday Afternoon—The Address of the Clergymen.

Long will the memory Decoration Day, June 23rd, 1910, linger in the minds of those bereaved ones, who yesterday embraced the opportunity specially set apart for them, of beautifying the last resting places of their departed.

The occasion was the annual ceremony inaugurated by the Peterborough Lodge Independent Order of Oddfellows for this purpose, and hundreds of citizens streamed in and out of the cemetery gates from early in the morning till late at night.

Beautiful weather conditions favored the decorating operations, and the bright sunshine and multitudinous variety of floral creations combined to give the grounds a beauty appearance.

Shortly after three o'clock the members of the local Oddfellows fraternal society preceded by the 57th Regiment band left their rooms and marched to the cemetery.

Each man carried a bouquet.

Arriving there they halted in front of the chapel, and formed a circle standing with bared heads while the band played several familiar sacred airs. A couple of local clergymen who were in the assembly with others then made brief prayers, after which the Oddfellows proceeded to decorate the graves.

Lieut.-Colonel Miller was in charge of the proceedings.

THE GRAVES DECORATED.

The following is a list of the graves decorated;—Sheriff Hall, S. Aibro, W. Gilbert, Richard Kingdon, W. H. Wrighton, Wm. Hall, Robert Rowe, John H. Cameron, D. Baillie, James Hamilton, Dr. Wm. Bell, Arthur Rutherford G. Rubidge, A. Baptie, W. C. Downer, D. Breeze, Nathan Nicholls, Steven Roadhouse, W. H. J. Vizard, C. Beauchere, W. S. Conger, John Reed, Dr. McNab, James McKim, S. White, A. Wilson, J. W. Doxsee, Dr. Allen, Andrew Tully, J. Eastland, Dr. H. Bennett, C. A. White, F. Foote, A. McCallum, F. Logan, J. A. McDonald, A. Sawers, D. Carlisle, W. Beale, Jas. Bird, J. Swanton, John E. Parsons, John W. Armstrong, Jas. W. Crossley, W. Mogse, L. E. Gillespie, Robt. Smith, John Fanning, Jos. Phillips, Chevalier W. Smith, Jas. McWilliams, Walter J. Roberts, John Frances, Thos. Connal, Col. McDonald, Fred Rubidge, Geo. Jenkins, F. Ferguson, Jas. Ferguson, Geo. McBurney, W. H. Scott, Jas. Foley, D. Sim, Wm. Galley, J. Martin, T. H. J. Buckett, A. Mooney, T. H. Foster, Geo. Milne, John Milne, J. Robinson, J. L. Hughes, Judge G. B. Hall, T. Fortye, C. Perry, W. Rombough, E. Chamberlain, Jas. Harvey, Chas. Beauchere, G. I. Roszel, Mr. McGregor.

THE ADDRESSES.

A platform had been erected in the central part of the cemetery and several of the local clergymen occupied chairs on it. Mr. Wm. Hill acted as chairman and called first on Rev. Robt. Pogue for a short address. Mr. Pogue said, in part;

It is a beautiful custom which we have of visiting the graves of our loved ones who are gone, and strewing flowers upon them, beautiful because it is Christian.

It reminded him of another custom; that of the Lord's Supper.

It was the desire of the Saviour that He should not be forgotten. There should be nothing mysterious about it.

People had assembled there because of their love for the departed. Amid the pressure of life's duties we were sometimes apt to forget those who had gone before, and it is on such a day as this that we recall them to our memory.

We desire to perpetuate their memory in our hearts. So long as God blesses us with a mind we can remember them, and the ones indeed are poor who are not permitted to remember some dear departed friend. Love never dies. The presence of the dead is with the bereaved ever.

It is by ministering to the wants of the living that we can make life cheerful.

If the departed were permitted to look down upon us on earth, after having viewed life from on high, they would regard it in a totally different light than before.

Mr. Pogue's closing words were, "Be true to God and forget not the death."

REV. W. C. RIDDIFORD.

Rev. W. C. Riddiford was the next speaker.

I am glad, said Mr. Riddiford, that after all, we have a refuge on this earth. As we gather here with this society, it is indeed a pleasure to us all to be allowed to commemorate the memory of the dead.

Some heart responds to the sympathy shown here to-day, some mother is glad to be allowed to think that her child who is gone, is not forgotten by others.

Amid the silent tombs of God's acre we can stand strong with God's aid amid grief and pain.

"I am glad," said the speaker, "of this society at whose instigation we have met. It reminds us of the immortality of the soul, and I am glad of the principle of brotherhood expressed here to-day.

"I know what it is," he continued, "that links our hearts to the great world above, and appreciate such a society that comes out so clearly for good.

"Fraternity will not be for a time, but will last forever."

REV. J. G. BROWN.

Rev. J. G. Brown was the next and concluding speaker.

Among other things Mr. Brown said:—"Our gathering here this afternoon is a simple expression that the lives of our departed comrades are not and will not be forgotten.

"To often we leave our expressions of love to each other until it is too late. We are accustomed to the separation of this life, but not of eternal separations. We all very gladly remember the kind associations of the friends who did us good while here on earth, and we entwine their names in our memory with garlands of fragrant affection.

"We should all endeavor to leave behind us when our sojourn on earth ends, a good name and a good character.

We all have been given the privilege of meeting our loved ones in heaven, if we will only accept it. Our lives should end in glory, and when we reach the heavenly mansions prepared above, we shall all have the same inheritance and maintain one great unbroken family."

More About Chimes

Much has been said lately about chimes, the possession of same no doubt bringing our city up into line with the best. To-morrow the bells of Cobourg ring out a welcome to the Peterborough printers and their friends, so that a foretaste of good things to come may be one of the many pleasurable experiences of the party. Canon Spragge also sends word to the effect that any interested may ascend the tower of St. Peter's church.

Change G. T. R. Lakefield Service

Commencing Monday, June 27th, trains will leave Peterborough for Lakefield as follows:—8.30 a.m., 11.55 a.m. and 5.40 p.m. Returning leave Lakefield 9.30 a.m., 1.55 p.m. and 6.20 p.m.

MONDAYS ONLY a train will leave Lakefield at 6.40 a.m. to connect with the 7.10 a.m. train for Toronto. 4d

EXTRAORDINARY SALE
—AT—
BARRIE'S
SENSATIONAL PRICE CRASH
Representing One-Fifth to One-Half Off

Thousands of Dollars worth Straw and Felt Hats, Summer Underwear, Shirts, Hosiery, Ties, etc., cut to prices that have caused a furore in town. Lowest prices ever offered for Men's Hats and Furnishings of high-grade quality, bought for this season's trade.

A Bevy of Remarkable Cut Prices

Light Weight Summer Underwear, balbriggan and mesh. Regular 75c for...... 50c
Regular 50c for...... 40c
12 dozen Washing Ties, regular 20c, 10c each...... 3 for 25c
10 dozen Soft Front Shirts, new 1910 patterns, regular $1.00 and $1.25. Your choice for only...... 69c
15 dozen Fancy Lisle Sox, regular 25c and 35c. Cut price...... 3 pairs for 50c

All our new 1910 Straw Hats reduced to...... 25% Off
Bargain Table of Straw Hats for Men, at...... 25c
Bargain Table of Straw Hats for Boys, at...... 15c
Bargain Table of fine Soft Felt Hats, worth seeing, at...... 50 and 75c
That's what's waiting you here all this week, and many more magnetic values.

Thos. Barrie & Co.
Furriers and Mens' Hatters and Furnishers

Hot Weather Footwear

Speaking of new Oxfords to-day, we just want to say that we've got your's. Come in and see if we haven't.

We have all the good leathers in black, such as Black Kid, Colt, Calf, Vici, Gun Metal Calf, etc., etc.

OXFORD TIES AND PUMPS

Some comfortable propositions, built for comfort entirely, and other styles in swell and smart models. Your's are here, surely.

We want you to see our Oxfords.

J. T. STENSON & SONS
364 George Street

DOMINION CHINESE CAFE
Best meals in the city. If you are going out for dinner or evening lunch, don't forget to call
328 GEORGE STREET
Ice Cream and Drinks.

Stoney Lake Season 1910
DAILY SERVICE

The Steamers Stoney Lake, Empress or Islinda will run daily trips until further notice, leaving Lakefield on the arrival of morning train from Peterborough, returning to connect with the 4:40 G.T.R. train for Peterborough.

On Saturday, June 25th, steamer Stoney Lake will leave Lakefield on arrival of special evening train, leaving Peterborough at 5.40 for the lake, returning on Monday morning to connect with 9.30 train for Peterborough.

STONEY LAKE NAVIGATION CO.
F. G. Young, Manager.

NOW IS THE TIME

For that cooling drink. No matter what you desire we can satisfy your wants. Our Ice Cream, Fruit Juices and Syrups are manufactured right here by our own skilled men, enabling us to give you the best for the lowest cost.

Try a quart of our celebrated Ice Cream. It is "smoother than silk."

HAGGIS & CO.
382 GEORGE STREET.

COUPON SALE
—AT—
Routley's

In order to make sure that you read this advertisement we would ask you to cut out the coupon and present it.

COUPON NO. 1
15 Dinner and Tea Sets, 96 pieces, decoration, green, blue, grey, choice.......... $4.39

COUPON NO. 2
10 Dinner Sets, gilt line, clover leaf, consisting of:—12 cups and saucers, 12 dinner plates, 12 tea plates, 2 vegetable dishes, 1 gravy dish, 1 cream dish, 1 bowl, 2 platters, all for $3.64

COUPON NO. 3
75 Art Vases, Jardineres, Cake Plates, Salad Bowls also Fruit Sets of 7 pieces, choice of entire lot.................... 49c

COUPON NO. 4
65 dozen Etched Table Tumblers take as many as you want at each.................... 4c

COUPON NO. 5
100 dozen Jelly Tumblers each.................... 2½c

COUPON NO. 6
16 Chamber Sets tinted in pink or blue with heavy stippled gold edges, choice..... $2.69

379 GEORGE ST. PETERBORO' | ROUTLEY'S | 262 QUEEN ST. TORONTO

A Great Rush for Electric Irons

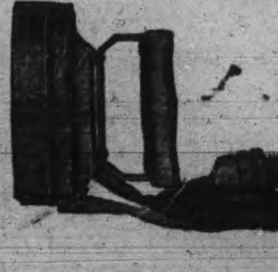

This extremely hot weather has been the means of promoting an extraordinary sale of Electric Irons during the past week.

The Collier Electric Co., LIMITED, report that all records have been broken. They have sold nearly 700 Collier Automatic Irons in the city, and yet the daily output increases. They offer a free trial by simply telephoning them. Phone 666.

UNION BARBER SHOPS OF PETERBORO'

TOBACCONIST
SNELGROVE'S
CIGARS BARBER SHOP PIPES

D. Forsythe
BARBER
161 - - Simcoe St.

FULL LINE of SMOKERS' SUPPLIES
GAINEY BROS.
BARBERS
423 GEORGE ST.

SNOWDEN HOUSE
BARBER SHOP
GEO. IRWIN

THE ANTISEPTIC SHOP
A. CAMPBELL
CIGARS - PIPES

W. G. RUNDLE
BARBER SHOP
AND
POOL ROOM
347 GEORGE ST.

A. LEWIS
—AT—
THE CROWN HOTEL

S. H. Baker
BARBER
390 - - Water St.

LITTLE WINDSOR HOTEL
BARBER SHOP
GEO. BROUSSEAU
149 . . . . BROCK-ST.

Kelley's Barber Shop
164 Simcoe st.
CIGARS - TOBACCOS

∴ THE
ORIENTAL HOTEL
BARBER SHOP

BRUCE PATTERSON
176 CHARLOTTE ST., OPPOSITE WHITE HOUSE.
4 CHAIRS—NO WAITING
CIGARS . . . . BATH . . . TOBACCOS

SPORTING NEWS

CITY LEAGUE DOUBLE HEADER FOR TO-MORROW

Look out for a barrel of excitement at Riverside Park to-morrow afternoon. The regular weekly City League double header will be put on, the first game between the Strathconas and Park Street being called at two o'clock sharp. The southeners have a dark horse for the initial bag, and the team in the cellar hangout will go one better and serve up several new ones. Bill Shaw is being carried on the injured list, but Manager Metheral claims to have a monopoly on garden trotters, and will hand out a surprise package.

At four o'clock the big attraction will be put on. The West Ends will stack up against the Abstainers. It will be the second meeting, and something is going to happen. Both nines are rather shaky regarding the outcome, and at a distance it looks like some classy ball.

ALL STARS AND T.A.S. TO MEET ON THE HOLIDAY

The fans and fanettes will have another opportunity of witnessing a game between the All Stars and the T.A.S., when the two teams come together for the second time at Riverside Park on the holiday, July 1st.

The executive of the league some time ago decided on a game for Dominion Day, and as a large number of the league supporters have stated that they would like to see the two teams again in action, it has been decided to put on the contest.

Mike O'Brien will likely be in the city before that date, and such being the case, he will, in all probability, work at the first bag.

The All Stars' lineup will be practically the same as that which proved a winner on the occasion of the benefit game.

FINAL GAME FOR MIDLAND LEAGUE CHAMPIONSHIP

Bowmanville and the C.G.E. play at Nicholls Oval to-morrow for the Midland League championship.

The teams played a tie game last Saturday in Bowmanville, the score being 2—2.

Both teams are playing football of the first order, and the game should attract an exceptionally big crowd.

Time will be called at 2 o'clock.

YW.C.A. NOTES.

Quite a few back events were run off last night in the Stratton Cup athletic contest and a big shake up took place in the standing. The half mile run was a very fast and pretty race between Smith and Willis, and was won by Willis in the good time of 2.05 seconds. Smith was a good second and Sanderson third. Sanderson ran a great race for a new man and will improve a lot.

The standing by points;—
Hill, 478 1-2.
Smith, 406 1-2.
Willis 376 1-2.
Flowers, 369.
McCarrol, 290.
Sanderson, 283.
Taylor, 279 1-2.

Junior boys big hyke up the canal Saturday morning. Bring a good big lunch, as you are sure to need it. There will be "big doings," leaving association at 9 a.m. sharp.

Two hundred and fifty clothes-pegs have been found in a jackdaw's nest in a chimney at Moffat.

Wood's Phosphodine, *The Great English Remedy.* Tones and invigorates the whole nervous system, makes new Blood in old Veins. *Cures Nervous Debility, Mental and Brain Worry, Despondency, Sexual Weakness, Emissions, Spermatorrhoea, and Effects of Abuse or Excesses.* Price $1 per box, six for $5. One will please, six will cure. Sold by all druggists or mailed in plain pkg. on receipt of price. *New pamphlet mailed free.* The Wood Medicine Co. (formerly Windsor) Toronto, Ont.

BASEBALL

The following players of the Strathconas are requested to be in uniform to-morrow for the game with the P.A.C.: Patterson, Dusty, Craig, Weatherston, Ray, Kendry, V. Craig, Wettlaufer and Macafee.

STOP PRESS CAUSES

Cobourg the place.

Saturday, 25th June, the date.

Printers and their patrons, the people.

Are you going to enjoy the lake shore breeze?

There will be a happy bunch with a string of pleasant memories to go on with after Saturday.

Who is the prettiest girl in the crowd? Where are the newly-weds? Who has that handsome set of dishes? We will know to-morrow night.

Pause a moment and consider. The youngest married couple (prize) can have the lucky number in the drawing competition, which means a set of dishes (another prize) and we all know what this can be, judging by the specimens of past years.) Then, if the committee are of the same opinion as Mr. Newlywed, his wife will entitle him to a third prize.

Fire damaged the Methodist church at Arthur.

Primeau Bros.
BARBERS
162 Hunter-st. 3 Chairs. No waiting

MILITARY NOTES

INFANTRY.

No. 4 Company of the 45th Regiment Lindsay, returned home from Barriefield at noon to-day, after having been twelve days in camp there.

Lieutenant Henry, was in charge of the bunch, and reported having spent an enjoyable time.

Every member is bronzed and healthy looking, and the twelve days of roughing it, seems to have added very much to their soldier-like appearance.

CAVALRY.

The Third Prince of Wales Dragoons are also home from Petawawa. About sixty men and fifty-five horses composed the contingent from this district, in charge of Lieutenant Clarry.

There were about 4,000 men assembled at Petawawa this year altogether.

The boys arrived in the city on the C.P.R. this morning.

ARTILLERY.

The 24th Field Battery, with Major Young in charge, and numbering about seventy-five strong, left for Petawawa last night.

They will be in camp two weeks.

SOME CONTRASTS IN MILK YIELDS

Some records are always stimulating. Some of the records from members of the Cow Testing Associations for May are indicative of good cows well kept and well fed ,in a word, decidedly profitable cows. For instance, one dairyman in Western Ontario, owning a herd of 62 cows, has the inspiring record of 1,127 lbs. of milk per cow during the month. Again ,in six associations in Peterborough and Oxford counties, the average yield of 380 cows was 1,055 lbs. of milk, and 34.3 lbs. fat.

The reverse of the picture is not so rosy ,indicating the need of more and better cows. Several associations have an average of under 700 lbs. of milk and 26 lbs. fat. A group of 75 cows at one creamery gave only 604 lbs. of milk and 21.8 lbs. fat in May. Think of the difference the average yield noted above is seventy per cent. better.

As an instance of what is being done by the selected animal the record of one of the most famous cows to-day forms a wonderful contrast. She is credited with 120 lbs. fat in thirty days. This cow, it is said, was picked up from a neighbor who did not keep records ,and therefore was unaware of her phenomenal value. Who will be the next man to discover another such diamond in the rough? Individual cow records alone can show where such jewels exist.

C.F.W.

Dept. of Agriculture, Ottawa, June, 1910.

CASTORIA
For Infants and Children.
The Kind You Have Always Bought
Bears the Signature of Chas. H. Fletcher

Signs of Life

Hamilton Herald.

These strenuous battles in the church courts between the supporters of historical criticism and the adherents of traditionalism are not to be deplored. They are the birth-throes of a new theological era. They are the natural and inevitable accompaniments of a period of transition in religious belief. They are signs of life, and as such are to be welcomed. Far better are they than spiritual stagnation and indifference. And, after all, the questions at issue are not of supreme importance, they do not touch the fundamentals of religious faith. With regard to these all the disputants are agreed. The vital question at issue is whether truth is to be followed, whithersoever it may lead, or whether scientific criticism is to be checked and choked when it interprets ancient truths in a new way which cannot be reconciled with the traditional interpretations.

A pair of thrushes built their nest on the crown of a cabbage stump on an allotment at Tolworth. There were five eggs in the next.

The G.T.P. has 12,000 freight cars to handle its share of the coming Western crop.

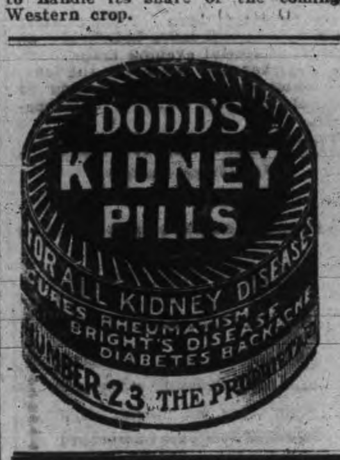

LAWN MOWERS

See our new patent ball bearing, self sharpening, easy running mowers.
Mowers sharpened & repaired.
SATISFACTION GUARANTEED.
MILLARD'S BICYCLE SHOP
Metherel's Old Stand, Hunter St., near Aylmer St. Phone 1256.

FIGHTING A CROCODILE.

An Exciting Adventure In a Chinese Timber Camp.

A chance visitor to a Chinese timber camp has related in Chamber's Journal an extraordinary adventure with a crocodile, in which the crocodile came very near having the best of it: "Arriving in my boat at the little jetty or landing place, I was astonished to find Graham, the white man in charge of the camp, lying on a rattan couch within a few yards of the bank, with a heavy express rifle across his knees, gazing intently at a rough fence erected in the stream.

"Throwing myself down near him in the welcome shade, I learned the following story:

"Two nights before Graham was sleeping peacefully in his little palm leaf house in a clearing about twenty yards from the river bank, when his dog began to growl. Graham turned out and walked round the hut to ascertain the cause of the disturbance, but, seeing nothing, addressed himself to the dog in his usual vigorous sailing ship language and retired to bed again.

"Five minutes later he was once more aroused by a yelp from the dog, and this time, really annoyed, he seized a stick and sallied forth to inflict punishment on the disturber of his dreams. Suddenly a dark form glided swiftly from the shadows, and Graham felt himself seized by the right knee as in a vise. Stooping to free himself, he found he was in the grip of a large crocodile, whose teeth were firmly embedded in the flesh.

"Backward and forward the struggle swayed, the crocodile striving to pull its destined victim to the water's edge and Graham, hampered as he was by his imprisoned leg, fighting for his life to reach higher ground. At last the beast, hurling its victim to the ground with a shake of its powerful head, began to drag him swiftly toward the water.

"Poor Graham, feeling, as he expressed it, that it was 'all over bar the shouting,' determined to make one last effort for his life, and, taking advantage of a momentary halt as the brute was steering past a tree stump, he sat up and succeeded in getting both his thumbs into the reptile's eye sockets—the only vulnerable part of a crocodile's head.

"The rest of the story is perhaps best told in Graham's own words, or as nearly as circumstances will permit:

" 'As soon as I gets my thumbs made fast in 'is eyes, 'e opens 'is mouth to shout an' lets go my leg. Then first thing next mornin' the coolies lays 'is breakfast for 'im, as you see, an' I gets into this chair an' 'ere I stays, if it's a month.'

"Vainly I tried to persuade him to come away with me to the next station and see a doctor. I argued with him, I implored him, but it was absolutely useless. He refused to move from that chair till he had bagged his crocodile, and I was at last obliged to leave him, having dressed his leg and exhausted every known means of persuasion short of brute force.

"I met him again a week later in a hospital bed, suffering severely, but quite happy in the knowledge that the bones of that crocodile were bleaching in the sun outside his house."

Books of the Old Testament.

The Great Jehovah speaks to us
In Genesis and Exodus;
Leviticus and Numbers see,
Followed by Deuteronomy;
Joshua and Judges sway the land,
Ruth gleans a sheaf with trembling
hand;
Samuel, and numerous Kings appear,
The Chronicles we wondering hear;
Ezra and Nehemiah, now
Esther, the beauteous mourner, show;
Job speaks in sighs, David in Psalms,
The Proverbs teach to scatter alms;
Ecclesiastes now comes along,
And the sweet Song of Solomon;
Isaiah, Jeremiah then
With Lamentations takes his pen;
Ezekiel, Daniel, Hosea's lyres
Swell. Joel, Amos, Obadiah's
Next, Jonah, Micah, Nahum come
And lofty Habakkuk finds room,
While Zephariah builds the walls,
And Malachi; with garments rent,
Concludes the ancient Testament.

The Certainty of Fate.

The Mohammedans have a fable which they repeat to illustrate the certainty of fate.

A sultan was once asked by his favorite, the grand vizier, for permission to leave at once for Smyrna, although a brilliant court fete was then in progress. Upon being asked his reason for such haste the vizier replied:

"Because I just saw the angel of death yonder in the crowd. He looked at me so earnestly that I know he has come for me. I wish to escape him."

"Go! Go at once!" said the sultan, who then beckoned to the angel and asked why thel atter had looked so earnestly at the vizier.

"I was wondering," replied the angel of death, "why he was here, for I have orders to kill him in Smyrna."

A Stroke of Business.

A writer who was very intimate with Frank R. Stockton says that when the Stockton family lived in Bucks County, Pa., Frank and his brother had a dog which they trained solely to hunt cats. The brothers were overhauled one day by a farmer whose cat they were chasing. To placate the farmer they gave him a dollar for a pig, which they took home. By driving away their father's pigs at feeding time they soon made their own the fattest pig in the pen and sold him a a profit of $7. Frank R. Stockton always considered the deal a tribute to his business acumen.

Meyerbeer and Thunder.

Meyerbeer, like Handel, composed best in a thunderstorm. He had a room made at the top of his house with glass roof and sides, so that he might enjoy these conditions to the full whenever they presented themselves. It is said that no beast of the field, no raven or nightjar, could scent the approach of a storm more unerringly than Meyerbeer, and nothing was allowed to interfere with his solitary enjoyment of it when it arrived. Wherever he was he would leave at the first premonitory rumble.

Little Sam and Browne Bob will accompany the Printers on their picnic to-morrow.

Drink "Salvador" BEER
at meal times. Pure, sparkling, appetizing and full of life Salvador aids digestion and nourishes the whole system. Specially recommended for family use. Brewed, matured and bottled by
REINHARDTS' OF TORONTO
Sold at all liquor stores and hotels
Local Agent—ALEX. ELLIOTT, Peterborough, Telephone 719.

Choir Outing

Charlotte street church choir are holding their annual picnic to-day.

A large number of the choir members and their friends took advantage of this opportunity of spending a pleasant time down the river.

EGGS
For Sale in Any Quantities
COLDSTORAGE
In Full Operation
SATISFACTION GUARANTEED
W. SCOTT CO'Y
Both 'Phones 264

Temperance, in its true sense, does not, and should not, prohibit the sensible use by adults of a beverage so rich in health help as Regal Lager. This pure, delicious, mild beer greatly aids digestion.

MAN TO MAN

Let us talk to you about your Fire Insurance. Have you got a policy at all? if not, what are you thinking about? Do you not know it to be as much your duty to get a Fire Insurance Policy on your property as a policy on your life? There is no protection like a policy in a good, sound company, and you are losing time and taking great risks by delaying. Come in and let us consult about this. We will show you how to insure at a little cost
WE ISSUE POLICIES ON ANY LINE OF INSURANCE IN EXISTANCE.
W. H. HILL
Manager.
159 Hunter Street, Peterborough, Ont.
Phone 14, Bell or Machine

Peter Johnson, of Hamilton, a cigarmaker, was found dead on a bench in the Salvation Army Metropole.

Lieut.-Col Ibbotson of Montreal, formerly commander of the Royal Scots, is dead, aged 55.

ORDER NOW
The STANDARD ANTHRACITE D. L. & W
SCRANTON COAL
$7.10 Per Ton
The Standard Anthracite at standard price. Builders' Supplies. British Columbia Shingles.
Hardwood $6.00 per cord. First class Mixed Wood $4.50 cord. Cutting and Splitting extra.
R.Hicks&Co
248 MURRAY STREET

Steer Straight
for the best beer ever brewed and you are sure to come to us. Our Bottled Beer is "Bottled Health." It means vigor and strength, a good appetite and high spirits. It is the best medicine for the weak and the best food for the strong. Keep our excellent Beer in your home as a beverage and you will have no need of a doctor. Nothing but the purest ingredients used in the brewing.
The Calcutt Brewing & Malting Co'y, of Ashburnham, Limited

The First Impression
Of a man and his business is given to those he corresponds with by the style and character shown in
The Stationery He Uses
If you want to have the distinction that goes with stationery with an individuality about it, come to
THE REVIEW
for your supplies. We make a special feature of this class of work, and turn out material that is exclusive in style and made from the finest stock. Included under this head are :—
Letterheads, Billheads, Envelopes, Circulars, Catalogues, Office Books, Loose Leaf Ledgers, Card Systems, etc., etc.
Come and talk it over, or phone 189, and our representative will call—
REVIEW PRINTING COMPANY

Macey Sectional Book Cases

Set the pace, other makes follow after. Their **Superior Construction, absolutely non-binding doors,** and variety of designs and finish keep them in the lead.

They are made in **plain oak, ¼ cut oak,** and **solid mahogany** and in any desired finish

The variety of designers includes **Standard, Chippendale, Colonial & Art-Craft** and you can buy them in sizes to suit your books and in full or half sections.

Buy the "Macey"

They Cost no More Than Others.

Agents for Peterborough.

CLEGG'S FURNITURE STORE 427 GEORGE-ST. TELEPHONE 79

CLOSING EXERCISES AT LAKEFIELD BOYS' SCHOOL

The annual closing of the Lakefield Preparatory School took place yesterday evening, when the different prizes for proficiency and school work and ability in sports were distributed. A large number of guests were present, while many parents from a distance were on hand to witness their sons' success.

The prize list is as follows:—

General Proficiency—Form I., Mackenzie; Form II., Davidson; Form III., Cooke.

Mathematics—Form I., Mackenzie; Form II., McCulloch; Form III., Craven.

Languages—Form III., Bethune; II., Broughall.

English Literature—Mr. Montizambert's prize—Cooke.

Scripture—Hamilton.

Prize for best botanical collection—Bethune.

History and Geography—Jackson.

Music—W. Mackenzie.

Tennis Championship—Cockshutt.

Smartness in Cadet Corps—Gordon.

Neatness in Dormitory—Domville.

Mr. R. M. Hamilton's Cup for best all-round athlete—Crombie.

Mr. Hamilton's medal for Courtesy—Clarke.

Rev. Dr. Langfeldt's medal—Newburn.

Congratulatory speeches closed the formal proceedings, and the boys then attended to the important part of the evening—the refreshments.

BUDGET OF INTERESTING NEWS FROM HAVELOCK

Special to the Review.

Havelock, June 24.—Among those who took in the Foresters' excursion to Niagara Falls on Saturday and Sunday were Mrs. John Burnet and daughter, Miss Alice Bennington; Mr. Peeling, Mr. Robt. Flynn, Mrs. Wm. Vance, Mrs. Thos. Taylor, Miss Henry, Mrs. Jas. Seabrooks and Mr. A. Brinkman.

Mr. Rollie Graham spent Sunday in Peterborough.

Mr. Arthur Mathison was in Peterborough on Monday.

Mr. and Mrs. W. Herrington, of West Toronto, were in town last week.

Rev. Mr. Trumpour, of Peterborough, was in town on Monday.

Mr. Andrew Mathison was in Detroit, Mich., last week.

Miss Eva Lancaster is visiting with with friends in Port Hope.

Miss Kelly, of Victoria, spent Saturday and Sunday in Peterborough.

Mrs. Hendry, of Peterborough, is visiting her parents, Mr. and Mrs. M. Foley.

Mr. Roxborough, of Norwood, was in town on Friday last.

Miss Donna Cook spent Sunday last with Norwood friends.

Mrs. Jos. Holdcroft is visiting with friends at Cobourg.

Mrs. Ghent is visiting at her home in Madoc.

Mr. Ed. Dorricott, of West Toronto, was in town Tuesday.

Mr. and Mrs. F. Haig have returned from visiting relatives at Cobourg.

Mrs. A. Darling and children have returned to Napanee after a month's visit with Havelock friends.

Rev. W. Pew preached at the Amity Club rooms on Sunday afternoon at 3 o'clock.

NUPTIAL KNOT.

A very pretty wedding took place at St. John's church on Wednesday, June 22nd, at one o'clock, when Miss Lottie Browning, sister of Mr. Browning, of town, was united in marriage to Mr. Harry Soanes, of Peterborough. Rev. C. W. Holdsworth, M.A., officiated, while Miss Lillian Webb, of town, played the wedding march. The bride wore a beautiful gown of white silk organdie trimmed with lace and insertion and carried a bridal bouquet of white roses and lily-of-the-valley, the bridal veil being caught up with lilies-of-the-valley also. Miss Mable Sawyer was bridesmaid in a gown of pale blue satin with picture hat of pink and carried a bouquet of pink roses. The groom was attended by his brother, Mr. Randolph Soanes, of Toronto. Immediately after the ceremony St. John's choir sang, "The Voice that Breathed o'er Eden."

After the ceremony, a wedding dinner was served at the residence of Mr. and Mrs. Browning, King st.

The young couple left on the afternoon train for a wedding tour at Toronto and Hamilton.

Havelock, June 24.—There are a large number of pupils writing on the entrance examinations here this year, forty in all being busy at the work at the school now. Of this number twenty-one are from Havelock, two from old Havelock and the balance from the schools in the surrounding district. Mr. W. J. Trennouth, of Norwood, is acting as examiner here, while Mr. H. T. Andrews, principal of the Havelock school, is in Keene, conducting the examinations.

DECORATED GRAVES.

The local lodge of Oddfellows and also the Rebecca Lodge, paid tribute to their departed members on Wednesday night of last week, when they marched in a body to the Maple Grove cemetery, headed by the Havelock band. The graves of the deceased members, Mrs. Jas. Barlow, Robert Beatty, S. Clark, Arthur Fuller and George McMillan were decorated with flowers.

The Ladies' Aid of the Methodist church gave a social on the church grounds on Thursday night.

DIVISION COURT.

Havelock's third Division Court will be held before Judge Huycke on Tuesday next, but only a few cases will come up for consideration.

A DEPARTURE.

A most highly complimentary address was presented to Mrs. D. Balfour on Friday evening last by the Ladies' Aid and the Women's Missionary Society of the Methodist church, expressing their deep regret at her departure from Havelock, and wishing her all happiness in the future.

DEATH.

Mr. John Hart, father of Mr. Wesley Hart, of town, passed away in Parry Sound, on the 19th inst., at the age of 82 years. Mr. Hart attended the funeral, which took place at Parry Sound on Tuesday.

SUMMER SKIN TROUBLES

Sunburn, blistering and irritation are the commonest form of summer skin troubles, and Zam-Buk ends these very quickly. It works in two ways. As soon as applied, its antiseptic powers get to work and kill all the poison in a wound, a sting or a sore. This generally ends the smarting and pain. Then Zam-Buk begins the healing process, and fresh healthy tissue is built up. For sore, blistered feet, sore hands, heat rashes, baby's heat spots, sore places due to perspiration, etc., you can't equal Zam-Buk.

Also unqualied for cuts, ulcers, abscesses, piles, and all inflamed and diseased conditions of skin and subjacent tissue. Druggists and stores everywhere sell Zam-Buk, price 50c. box, but you are warned against accepting any of the harmful imitations.

BIG HARVEST OF STRAWBERRIES

Present indications point towards a big harvest of strawberries, and the fine weather will, it is said, bring the supply on with a rush. Whether the price will be affected to any noticeable degree is largely problematical, but it would appear that the situation calls for a reasonable price.

Milady's Mirror

The girl who from motives of economy or convenience prefers to do her own shampooing will save herself much time and weariness if she invests in several appliances used by professionals.

One of these is a spray with a long rubber tubing and fine nozzle. This can be bought to fasten to any spigot and is a great convenience in rinsing the hair. It is almost impossible to get the hair entirely clean by oneself. With the greatest care, some of the soap or shampoo mixture will cling unless forced out by the strong current of a spray.

Another convenience is an electrical drier. These can be found in a number of different styles—some that can be attached to any electric fixture in the house, others that are not dependent upon an electrically lighted room, but have their own storage batteries.

Where the hair is heavy enough time is saved in drying to more than make the drier an advisable purchase. Where one is sensitive to draft and usually catches cold after a shampoo the drier is invaluable, as the current of air can be regulated to any desired temperature. The shorter time that damp hair hangs around shoulders is also a preventive of colds.

A drier that sends the current out into the room is better for the hair than those on which the hair rests to dry.

The Falling Hair of Convalescents.

When hair falls after a fever or other weakening disease it is for the reason that the parts near the roots have undergone decay. It is always a mistake to arrest any such fall. One should rather try to quicken it and so give the roots a chance of sending out new, healthy hair. Free combing, brushing and scalp massaging will soon get rid of the diseased hair. When the patient's strength allows the head must be washed and rinsed. Now comes the time for nourishing and stimulating the growth. If money is not very scarce it is intense folly to sacrifice utility to economy. In these cases one should always make an effort to purchase the best things obtainable, preparations ordered to meet the special needs of the patient. However, some excellent results have followed this simple treatment: Make a mixture of tincture of capsicum, ten parts; liquefied phenol, four parts; glycerin, ten parts, and water to complete the hundred parts. Shake and repeat the shaking before pouring out. Apply a dessertspoonful daily, thoroughly combing the hair both before and after the application. After treating the hair thus during seven days use the lotion only four times weekly and on the other days apply a small quantity of oil of rosemary mixed with three times its bulk of olive oil. As the weeks go by lessen the frequency of the capsicum mixture and weaken the rosemary mixture by adding more olive oil.

To Make Arms Pretty.

Girls whose arms are not round and smooth should begin at once to use a bath brush, for there is no doubt that constant daily application of such a toilet article scatters many a group of pimples and other skin disfigurements, while it stimulates circulation and clears the skin.

After scrubbing the arms with a bath brush and any pure soap for a week the roughness should disappear. The unevenness of the flesh is simply old skin that a cloth is too smooth to remove. But when there is irritation, such as sometimes appears on the face, more treatment will be needed.

Before using the formula about to be given the skin should be brushed with green soap, washing it off and drying carefully afterward. Then apply the ointment made from one dram of sublimed sulphur, five drops of oil of eucaplyptus and one ounce each of ointment of oxide of zinc and ointment of rosewater. These should be smoothly blended. This mixture should be put on daily or at night. Twice a week only should scrubbing with green soap be given. The bath brush is to be used daily, however, with simple soap.

Finger Nails.

The nails should be cared for every day. If you follow this practice it will take but a few minutes at any one time. Soak your nails in warm water in which there is a little tincture of benzoin or aromatic vinegar. Lather them well with soap and then file the ends to the same shape as the little half moon at the base. Trim off all rough edges. Press the skin away from the half moon so that it will show distinctly. This ought to be done with the towel every time you wash your hands. Do not use a nail file for this purpose, but an orange wood stick. After the nails are shaped by this treatment at both ends polish them with a chamois polisher, being careful not to heat them by too brisk rubbing. Before polishing you may rub a little vaseline or olive oil on them, with a little nail powder dusted over. This will give a high polish which will last longer than the simple friction with the chamois. Be careful to wash the powder all of. The finishing touch is given by rubbing with a plain chamois.

The West of Scotland Agricultural College has arranged for fourteen forestry excursions this summer.

DESOLATION AND DEATH

REIGN IN ST. PIERRE, THE CITY OF 40,000 DEAD.

Roofless Houses and Cavernous Windows Strike Terror to the Hearts of Sightseers—Vegetation Now Covering Many Ruins—It Was the Wickedest Spot In the Whole West Indies—Only One Man Escaped.

"It is men, not walls, that make a city," the Greek maxim ran, and more, it is living men, writes a correspondent of The London Times. For the walls of St. Pierre are there still, and probably no fewer than 40,000 of its inhabitants are there also. But they have been asleep these eight years now. And it is extraordinarily impressive, this white, sightless skeleton of a dead city.

In orderly rows the houses stand as seen from the sea, the streets rising in tier upon well graded tier back from the shore to the hills. But every street is silent, every house roofless, every window cavernous and blind.

Before us as we land lies the wide paved street which runs along the parallel to the waterfront. "And there," says the ship's officer who is my guide and counsellor, "was the wickedest spot in the whole West Indies. That row of houses, pink and white, to the left. The French nature, you know, away from the restraints of home, with the ignorance and docility of the blacks. It is a bad combination."

There are legends now of blasphemous rites which were in progress when the "fire from the Lord out of heaven" was rained down — legends which have probably grown up since the event. But there seems to have been good ground for that description, "the wickedest spot in the West Indies." And of over 40,000 people who were presumably in the city at the time only one man escaped, prisoner under sentence of death for murder confined in a cell impervious to the flames and fumes, and he only escaped to die of the shock a few days later.

Fifty yards of a narrow cross street bring us to what was once the chief business thoroughfare of St. Pierre. Wide and straight it runs for a mile in either direction, the roadway flagged with blocks of stone, fair and smooth, to where on each side the gutters are now green ribbons of herbage. Then the high curb rises, and beyond it the broad paved sidewalk (for the French build their colonial cities better than we) reaches to the straight, clean, orderly frontage of the stone built shops. Straight and orderly the line of the shop fronts still stands—the fronts only, with gaping doorways and empty windows.

Here and there, still fixed in the heavy masonry, the rusted clamps and pins show where doors were hung and window shutters fastened, but beyond the bare incombustible stone and metal not a fragment or shred of wood or glass or fabric remains of all the bravery of what was once perhaps the gayest and most fashionable shopping street in the West Indies. Now and again one gathers indications of what kind of stock was carried in this shop or that.

Here a mass of what was once coiled chain, now fused to a solid lump of metal, suggests that this was an ironmonger's. There the wreckage of a massive safe inside the wide windows, framed for display, makes it likely that a jeweler throve. But for the most part each building is full, choked to the roof, with ash and volcanic dust, dreadful to see, but merciful perhaps, for under it, buried deep, are things that one does not care to think of. No life, no perishable material survived that first strifling, withering blast, then came the rain of dust and ashes, covering all things as for the most part they remain hidden to this day.

And more mercifully yet nature in the tropics is prolific. Whatever man holds he holds only by keeping the vegetable armies at bay; wherever he retreats the ranks of the green things advance. From the hill slopes on all sides vegetation has pushed its way among the ruins. Seeds have been borne by the winds or dropepd by birds, or having long lain dormant in crevices of houses and in the uncongenial earth of the city, have now thrust up through the overlying layer of debris to the air. In every interstice, overhanging every wall from where the roofs once were, a mantle of foliage and blossoming shrubs has been drawn over the whole dead city.

Each straight paved street, with the white walls on either hand, is little more than a pergola, a grotto, an avenue cut through the green.

In the cemetery the tombstones lie split by the heat and twisted from their beds, and the monuments lie strewn broken on the ground, but it has little meaning now, this place where the resting places of a few hundred dead were honored with monuments of marble and granite, while all around in the city which is one vast cemetery lie 40,000 dead unmarked.

My ship's officer told me that he knew St. Pierre well before it was stricken, and no less than once a year since then he has been able to put in here and come ashore, and at each visit he has seen how nature has gained upon the town. In a few more years the streets will all be overgrown, the masonry buried in green and the forest growth will have pushed its way down to the shore.

This is one of the islands where the dread snake, the Fer de Lance, is found. In just such a broken wilderness as this, where under the flowers and the butterflies the wreckage of the city offers strange dark hiding places, it will love to make its home. Then few people will care to push their way through the thick growth among the ruins. Ships will content themselves with passing off shore, and passengers will be shown from a distance the place where once St. Pierre stood. But a little more and a generation will arise to which the story of the disaster is but a tradition, and the very site of the wickedest spot in the West Indies will be forgotten, its memory overgrown with myth and legend, even as the ruins of the city itself are already half submerged in flowers and green leaves.

A gamekeeper going his rounds on Campsie estate on May 10th, discovered a pheasant's nest with 26 eggs.

A New Baby.

A New Baby! What magic, what mystery, what charm these words have for us. Yet, how infinitely more they mean to the mother. A new life; short, to be sure, but full of possibilities. Some one must be patient, hopeful, watchful, proud and never discouraged. That "some one" is the mother. She has heard her baby's first cry, and whether it be her first or tenth, the feeling is the same. Her feeble arms are out-stretched; those arms that will never desert it as long as the mother shall live. And that hand which supports the head of the new-born babe, the mother's hand, supports the civilization of the world.

Is it any wonder, we ask you, mothers, that with all these responsibilities resting upon your all too weak shoulders, we urge upon you the necessity of selecting the babe's medicine with utmost care; the necessity of protecting your babe from worthless, unknown and narcotic drugs as you would protect it from the fire?

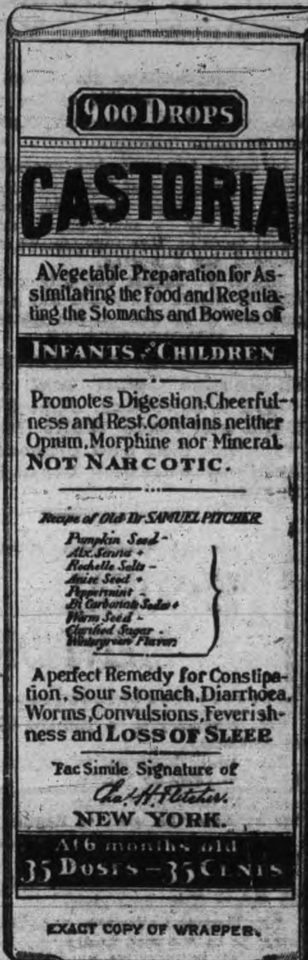

EXACT COPY OF WRAPPER.

CASTORIA

The Kind You Have Always Bought, and which has been in use for over 30 years, has borne the signature of *Chas. H. Fletcher.* and has been made under his personal supervision since its infancy. Allow no one to deceive you in this. All counterfeits, Imitations and "Just-as-good" are but Experiments that trifle with and endanger the health of Infants and Children—Experience against Experiment.

What is CASTORIA

Castoria is a harmless substitute for Castor Oil, Paregoric, Drops and Soothing Syrups. It is Pleasant. It contains neither Opium, Morphine nor other Narcotic substance. Its age is its guarantee. It destroys Worms and allays Feverishness. It cures Diarrhœa and Wind Colic. It relieves Teething Troubles, cures Constipation and Flatulency. It assimilates the Food, regulates the Stomach and Bowels, giving healthy and natural sleep. The Children's Panacea—The Mother's Friend.

GENUINE **CASTORIA** ALWAYS

Bears the Signature of

Chas. H. Fletcher.

The Kind You Have Always Bought

In Use For Over 30 Years.

THE CENTAUR COMPANY, 77 MURRAY ST, NEW YORK CITY.

These Directions Should Be Kept Handy—They May Save Life.

It makes one shudder to think of the grim sign on the druggists' vials, but the shudder is worse when one of the family, perhaps a favorite child, has swallowed some deadly dose. What is done then must be done quickly. The following plain directions ought to be kept handy. They may save a life while the doctor is coming.

When the poison is unknown this is the treatment: Provoke repeated vomiting, give bland liquids, stimulate if necessary.

For Acids.—Sulphuric, nitric, muriatic, oxalic: Give an alkali; provoke vomiting, give bland fluids, secure rest, stimulate if necessary.

Alkalis.—Hartshorn, soda, potash, lye: Give an acid (vinegar), provoke vomiting, give bland liquids, secure rest, stimulate if necessary.

For Arsenic.—Paris green, Scheele's green: Provoke vomiting, give dialyzed iron and salt (repeat several times), give dose of castor oil, secure rest, stimulate if necessary.

For Sugar of Lead.—Give epsom salts, provoke vomiting (repeat several times), give bland liquids, give dose of castor oil.

For Corrosive Sublimate.—Tartar emetic, provoke vomiting, give strong tea without milk (repeat several times), give raw eggs and milk, give dose of castor oil, stimulate if necessary.

For Phosphorus.—Provoke vomiting, give five grain doses of sulphate of copper, give dose of magnesia, but no oil.

Lunar Costic (nitrate of silver).—Give strong salt and water, provoke vomiting (repeat many times).

Iodine.—Provoke vomiting, give starch and water, give bland fluids.

Opium.—Morphine, laudanum, paregoric, chloral, etc.: Provoke vomiting repeatedly, give strong coffee without milk, keep up the breathing.

Strychnine.—Provoke vomiting once or twice, give a purgative, secure absolute quiet.

Aconite.—Provoke vomiting, stimulate well.

Jamestown weed, hemlock, night shade (belladonna), toadstools, tobacco: Provoke vomiting, stimulate well.

Alcohol.—Provoke vomiting, give hartshorn and water.

To provoke vomiting warm water may be used with or without ground mustard (a tablespoonful to a pint of water) or ipecac (a teaspoonful of the powder or a tablespoonful or so of the sirup) and thrusting a finger down the throat.

SANTAL-MIDY Standard remedy for Gleet, Gonorrhoea and Runnings IN 48 HOURS. Cures Kidney and Bladder Troubles. MIDY

THE ONTARIO CONSOLIDATED MINES, Limited.

AUTHORIZED CAPITAL $350,000.00 — PAR VALUE OF SHARES 25c EACH

10 acres in the richest part of Cobalt, the world's most famous Silver Field. 4 acres prospected, showing 6 well defined calcite veins. Shaft 60 feet deep and all necessary buildings on property.

Write for prospectus, maps and special letter.

APPLICATIONS FOR STOCK FILLED IN ORDER OF RECEIPT.

FOR FURTHER PARTICULARS APPLY

MERSON & CO.

Members Standard Stock and Mining Exchange

16 KING ST. WEST, TORONTO, CANADA.

In Stormy Weather

RAIN, mud, snow, sleet, and slush may be avoided by doing your errands over the Bell telephone.

If it be necessary to go outside, you can order a carriage by telephone. If an appointment were better postponed, the telephone somehow fits in just right and smooths things out.

The Bell system reaches every metropolitan center in the country. It renders efficient telephone service through fair and foul weather, day and night, anywhere.

THE BELL TELEPHONE COMPANY OF CANADA — LONG DISTANCE TELEPHONE

THE BELL TELEPHONE CO. OF CANADA.

At Coalpit Heath, near Bristol, three deserted chickens are being well cared for by a cat, which is also rearing two kittens.

The Queen-mother will spend a good deal of time at Sandringham, where King George will take over the shooting and the farm.

ROBERT FAIR & CO., LIMITED.

SATURDAY BARGAINS

FOR JUNE 25th.

At the Golden Lion

It took extra help last Saturday to supply all those wanting to share in the bargains offered by us on that day.

It was only natural, for the torrid weather here and the low prices on every item in the sale represented such a saving.

We are better prepared than on any previous occasion for our **LAST SATURDAY BARGAIN DAY IN JUNE**, not only in the superior service, but with a list of items that spell economy in every line.

Buy next Saturday, while the prices are so low, is our candid advice.

ROUSING PRICES IN MILLINERY
For All Day Saturday.

$9.00 Trimmed Hats for.......$4.49
$7.50 Trimmed Hats for.......$3.49
$6.00 Trimmed Hats for.......$2.99

Children's Trimmed Hats that were $2.50 for.......$1.48
Children's Panama Hats that were $2.50 and $3.00 for, Saturday...$1.68
Children's Milan Straw Sailors, regular $1.75, (8 only) for.......93c
Children's Seaweed, Outing Sailor Hats, 35c for.......19c
Flowers that were $1.35 to $2.00, your choice for.......23c and 43c

Bargains in Remnants of our Best Selling LINOLEUMS that were 65c square yard.

1 piece 8ft. 2 in. x 12 ft. for......$5.00 | 1 piece 9 ft. x 11 ft. 6 in......$5.25
1 piece 10 ft. x 12 ft.......$6.00 | 1 piece 11 ft. x 12 ft.......$7.00
1 piece 12 ft. x 12 ft. ....$7.50.

27 inch Bordered Stair and Passage **OILCLOTHS**, handsome designs. Regular 20c and 25c, for....... **15c**

23 inch Stair and Passage **OILCLOTH**. Regular price 18c. Saturday....... **12½c**

5 only pairs Roman Stripe **CURTAINS** for dens and summer cottages. Regular $3.00 and $3.25. Saturday, pair....... **$1.98**

HEMMED BATH TOWELS, size 45x23 in. Regular price 35c. Saturday....... **25c**

FRINGED BATH TOWELS, sizes 43x20 in. Regular value 18c. Saturday....... **12½c**

Pure Linen Hand Woven **CRASH TOWELING**, 16 and 17 in. wide. Regular price 15c. Saturday....... **10c**

5 only pieces, 27 in. Striped Repp **WASH SUITINGS**, all new colors. Regular price 25c to 35c the yard. Saturday....... **15c**

32 to 40 inch **WASH SUITING**, plain and fancy, this seasons newest fabrics and colors. Regular value 35c to 45c. Saturday, yard..... **25c**

10 pieces, Silk Finish **FOULARDS** in attractive and stylish designs and colors. Regular value 30c. Saturday....... **19c**

500 yards Anderson's **SCOTCH GINGHAMS** in stripes, checks and broken checks, wear and colors guaranteed. Reg. price 15c. Saturday **10c**

LADIES' PARASOLS in gloria cover and patent parogon frame. Regular price 25c. Saturday....... **78c**

17 inch Allover White **VAL LACES**. Regular price 35c the yard. Saturday....... **12½c**

40 inch colored and black high quality Chiffon **SOFT TAFFETA SILK** in black, navy, cream, myrtle, sky and brown. Regular price $2.25 the yard. Saturday....... **$1.29**

Stripe Shantung **SUMMER SILKS**, 27 inches wide. Regular price $1.00 and $1.25. Saturday....... **50c**

Ladies' Whie **WASH BELTS**. Regular 25c. Saturday....... **15c**

PLEATED JABOTS edged with lace and insertion. Regular 65c, for **35c**

White Chiffon Japan Silk **WAISTS** beautifully trimmed with fine val lace and insertion, half sleeves. Regular $5 and $6. Saturday.... **$2.50**

LADIES' LINEN COATS (white), 48 inch man-tailored. Regular price $6.00. Saturday....... **$4.50**

Ladies' Cream **CLOTH SUIT**, Norfolk style, coat shantung silk lined. Regular price $20.00. Saturday....... **$7.50**

Shanting Silk Princess Style **DRESS**. Regular price $30.00. Half Price Saturday....... **$15.00**

Ladies Duchesse **SILK COAT**, 47 inches long, navy color. Regular price $25.00. Saturday....... **$17.50**

Owing to the extreme low prices we are selling the forgoing goods we cannot allow any line out on approbation or exchange afterwards.

Robt. Fair & Co. Limited.

SIGN OF THE GOLDEN LION.

TEMPORARY REPAIRS TO PIGEON CREEK BRIDGE

Was Inspected by Representatives of Victoria and Peterborough County and Teis City—Committee of Opinion That New Bridge Should be Built in Near Future.

Yesterday the Council of the County of Peterborough, the Council of Victoria and the Council of the city of Peterborough were represented at the Pigeon Creek bridge by the following gentlemen;—Messrs. Moher, Darling, Howden and Young from the Peterborough county; Messrs. Corneil, Mulligan and Byng from Victoria County and Ald. Phelan and Buller from the city of Peterborough. A thorough inspection of the bridge was made and on motion of Messrs. Howden and Corneil it was resolved that reports be taken by the representatives of the respective councils and at the present to permit of the County of Peterborough to proceed with temporary repairs consistent with safety, and that this committee is of the opinion that in the near future a new bridge should be built providing the Dominion and Provincial Governments grant sufficient towards a new bridge to enable the municipalities to complete it.

C. J. DARLING,
Chairman.

WEDNESDAY'S SESSION.

A deputation from Lakefield addressed the Council.

Mr. Braden, president of the Lakefield Agricultural Society, and Messrs. Charlton, Duff and Dr. Murphy spoke soliciting a grant to aid in defraying expenses in connection with recent improvements and providing for a liberal prize list.

The matter was ably supported by Reeve Tanner and it was referred to the Financial Committee. Council then adjourned for committee work.

AFTERNOON.

Messrs. Howden and Coben moved that a visit be made to Pigeon Creek Bridge on Thursday.—Carried.

W. H. Robertson, president of the Otonabee Navigation Co., wrote inviting the members of the Council to the Farmers' excursion to Idyl Wyld on Thursday, but as the date was filled the clerk was requested to communicate with Mr. Robertson thanking him for the invitation.

Adjournment was made.

FRIDAY MORNING.

Mr. Porter moved, seconded by Mr. Stewart, that the Council express their appreciation of the generosity of Kelly Bros. in placing their boat at the disposal of the county for the joint municipalities of Peterborough city, Peterborough county to meet Victoria county on Pigeon Creek bridge, the results of such meeting to come up at a later session, after hearing from the city and Victoria Councils with reference to the matter.—Carried.

A petition from the ratepayers of part of the county was read, asking for the re-attaching of Mr. Booth's salary as police magistrate.

On motion of Messrs. Hales and Breault, this matter was referred to the Finance Committee and County Solicitor.

Council adjourned to allow the Roads and Bridges Committee to meet.

MADAME MELBA MAY APPEAR IN PETERBORO

"Peterborough may get Madame Melba."

The engagement of the famous soprano is made possible by the visit here today of Mr. Frederick Shipman, her exclusive manager.

In order to secure her appearance here a guarantee of $2,500 will be required and if she comes she will be supported by a company of exceptional qualtiy. Her engagement is announced for Kingston.

Mr. J. J. Turner has only a short time to decide and would like an expression of opinion on the matter.

ST. ANDREW'S PICNIC to Jubilee Point and Idyl Wyld Wednesday, June 27th. Boat will leave Wolfe Street wharf at 8:30 and proceed to Jubilee for dinner. Tea at Idyl Wyld.

PERSONAL MENTION

Dr. Walmsley is in Toronto to-day on business.

Mr. "Bill" Metheral is confined to his home through illness.

Mr. Grant Potter leaves on Monday for a 3 months' visit to Regina.

Mr. D. D. Waters, of Campbellford, is in the city to-day.

Mr. E. L. Goodwill leaves shortly for St. Johns, N.B., on a visit.

Mr. Thomas Callaghan, of Campbellford, is in the city to-day.

Mr. R. Keenan, of Owen Sound, is at the National.

Dr. F. Cleaver and Mrs. Cleaver, of Lockport, N.Y., are guests at the National.

Mr. James O'Brien, manager of the United Empire Bank, Bridgenorth, is in the city.

Mr. L. Patton, of London, representing the Globe Casket Company, is in the city to-day.

Mr. P. Alexander is in Kirkfield to-day looking after the wiring of the electric light system there.

Misses Minnie and Lillie Porter, of Toronto, are guests at the home of Mr. C. Curtis, East City.

Miss Agnes M. Pentland left the city last evening for Montreal. She will spend the summer visiting there and at St. Agathe des Monts, Quebec.

Mr. James Henderson and daughter of this city, and her neice, of Havelock, are leaving on a trip to the west next week.

Mr. L. Stother and wife, and Mr. F. W. Strother, arrived in the city by auto yesterday and are at the National.

Mr. W. J. Stubbs left on Wednesday for a trip to San Francisco, and will return via Seattle and Vancouver. He will be away some weeks.

Miss Ethel Kelly, 591 Water street, will leave for Rockfort, Ill., to-night via C.P.R., where she will visit her sister, Mrs James A. Wright.

Mr. E. Norman, route agent of the northern division of the Canadian Express Company, was in the city today inspecting the books of the local office.

Rev. Mr. McKenzie, principal of the Lakefield Grove School, was in the city this morning with a number of his scholars.

Mr. Richard Sheehy, of Peterborough, who has a [illegible] contract in Orillia, was in town today.—Lindsay Post.

Mr. William Noyes, of Madoc, is visiting his uncle, Mr. C. Noyes, East City, for a few days, before leaving for the west, where he will enter the employ of the C.P.R.

Amongst the winners of prizes at the Grove school, Lakefield, were the following boys of local interest;—General proficiency, Master Jack Davidson, son of Rev. Canon Davidson, and Beresford Hamilton, grandson of Mrs. R. Hamilton, Auburn, who received a prize in Scripture history.

Mr. R. J. Winch left last evening for Montreal. He will leave there in a few days for Winnipeg, and will be the guest of Mr. and Mrs. H. H. Bradburn at their summer cottage, Kenora Lake. From there he will take a trip to the coast, stopping at places of interest en route. He will be away for three or four months.

Mr. A. W. Beall, of Peterborough, one of the foremost and best known white cross workers in Canada, and a man who has more boy friends throughout the Province of Ontario than perhaps any other one man, is in the city attending the conference of Charities and Moral Reform. He is accompanied by his wife, and they are billetted at Mrs. Goldie's.—Guelph Herald.

The King has approved the reconstruction of the Royal Commission on Mines to inquire into the health and safety of the workers.

CITY NEWS ITEMS

What's on To-night

Board of Works.
Band Concert.

Choice Dairy Butter

Dairy butter for sale at 23 cents per lb. Walter M. Roebuck, corner Water and Smith streets.

Pianos to Rent.

Pianos and organs rented from $1.00 per month up. Six months' rent allowed in case of purchase. The J. M. Greene Music Co., Limited, George st.

Festival of St John the Baptist

To-day is the festival of St. John the Baptist, which is observed by the Anglican and Roman Catholic churches and by the Masonic fraternity.

For Up the Lakes

On Saturday, 25th June, there will be a special evening train at 5.40 for Lakefield, connecting with the steamer Stoney Lake, leaving Lakefield for points on Stoney Lake.

St. Andrew's Excursion

At the annual excursion of St. Andrew's church on Wednesday, June 29th, dinner will be partaken of at Jubilee Point and supper at Idyl Wyld.

St. Andrew's Church

The preparatory service will be held in St. Andrew's church to-night at eight o'clock.

The elders will meet in the Guild room at 7.30.

Lawn Social

Mark street Methodist church Ladies' Aid will hold a lawn social on the parsonage grounds on Monday evening next. Music and ice cream and strawberries, and much merriment. Only five cents admission.

St. Luke's Church

On Friday, June 24th, the annual picnic of the W.A. will be held. The members and friends are requested to meet at Jackson's Park on Friday at 3 o'clock.

The annual Bible class excursion takes place to Stony Lake on Dominion Day, July 1st.

PINEAPPLES FOR PRESERVING

Fresh Canadian Strawberries arriving daily. Now is the time to get price and quality combined. Order from S. A OKE, 340 George St., and be sure of getting both. Phone 275. 3d

Strawberry Festival

A strawberry festival will be held in the Orange Hall, Downer's Corners, on Wednesday evening, June 29th, under the auspices of Col. Sanderson's L.O.L., No. 324; Strawberries, ice cream and other refreshments will be served from half-past seven until everybody is satisfied, after which a programme will be given, consisting of addresses, recitations and dialogues. Everybody welcome. Admission 25 cents; children half price. God Save the King. d2

Executive Officer

At yesterday's session of the Conference of Canadian Charities and

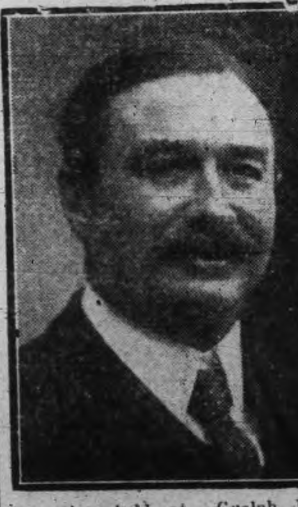

Correction, held at Guelph, Mr. J. Hampden Burnham, M.A., was elected to the executive committee for the ensuing year.

Please Peruse Paragraph

Peterborough
Printers'
Proposed
Picnic to
Cobough (bother that C.)
Promises to be a
Period of
Perfect
Pleasure to all
Participants who
Pay 85c. (adults). 24c. (children.)
Train leaves G.T.R. tomorrow, (Saturday) at 1.30 p.m., returning from Cobourg at 9.30.
Parties
Provided with
Packages.
Quit that.—Ed.

Mr. George Paxman, a well-known figure at former Printers' Picnics, has in no wise lessened his interest, although not working at present with the type-slingers. Mr. Paxman is exhibiting on Saturday afternoon next his Trained Troupe of Rollicking Roosters (first appearance). These birds, eight in number, stand in a row and when gently touched in the right spot with the butt end of a canthook ejaculate sufficient to enable the production of popular pieces. We were privileged to hear a private rehearsal and the waltz "Silvery Moon" played thus was an inspiration for all time. For the hypercritical who may question as to how the half notes are made, we may add that a printer evenly divides letter size paper to get a half note.

BOOK REVIEWS

JOHN SANDERSON THE FIRST.

This is the title of a book which will be found very interesting by every Canadian, as it gives a picture of the earlier days of parts of Ontario especially as seen from the point of view of a Methodist minister. It will be of especial interest to people of this district, as it treats of events and scenes between Napanee and Lindsay and largely of the days when there were no railways between these points and travelling was tedious and rough.

John Sanderson the first was Rev. John Sanderson—known on the minutes of the Conference as "the first" to distinguish him from another Methodist minister of the same name—who occupied pastorates in Peterborough, Durham, Victoria, Prince Edward, Lennox and Hastings counties, and who lived for a number of years in Peterborough, died here and rests in Little Lake cemetery. This biography is written by his daughter, Miss Camilla Sanderson, formerly of Peterborough, whose previous writings have given her a name. This is her most ambitious effort, and in this tribute to her father she has done excellent work. The style is bright, interesting, graphic, and while the work is a biography, she does not confine herself to a record of dates or of events chronologically recorded, but gives an outline of a busy and useful life filled in with descriptions of such scenes and events as will give a vivid view of the times and places referred to, and a clear comprehension of the character and disposition of her earnest, devout, hard-working, sympathetic and joke-loving father, and of his labors in his chosen field. There is not a dull page—no, not a dull paragraph—in this book of over two hundred pages. There is graphic description, humor and pathos, and the difficulties and trials of the Ontario pioneers, and especially of the pioneer Methodist ministers and their families, are told with a faithfulness that gives a clear understanding of what they had to overcome in founding the flourishing and prosperous communities of today.

Names appear throughout the book of many persons who were prominent at that time, or who afterwards became eminent, and very interesting glimpses are given of them. Especially to Peterborough people there are numerous references, and this will make the work still more interesting to people of this city.

The work is a noble tribute to a father and a pioneer clergyman. The publisher, William Briggs, Toronto, has done his work well and the volume is a handsome one bound in green and gold, with a portrait of Mr. Sanderson as a frontispiece, and will be a pretty as well as an interesting addition to any library.

Your Holiday Snapshots Enlarged

Work guaranteed first-class.—Enlargemetn made from your best pictures, for any size rame

Louis Mendel
374½ GEORGE STREET
THE ONLY STUDIO ON GEORGE STREET

Summer Suits

You will be surprised at the improvement we can make on your last seasons dress or suit, and at small cost. Repairing alterations and pressing done on shortest notice.

Phone 669 173 Simcoe St.
GEORGE R. RECORD
We call for and deliver.

Real Estate

City and Farm Property for sale or to rent
MONEY TO LOAN.
C. BLEWETT, 332 George-st., Peterboro
Office Phone 1221.
House Phone 566

INSURANCE AND REAL ESTATE

MIGHT & TAYLOR

Wish to inform the public that they have opened up a Real Estate and Insurance office at 376 Water-st
W. MIGHT, formerly 326 George-st.
A. TAYLOR, of the firm of Bell & Taylor.
376 Water-st. Phone 99

POTATOES
35c A Bag
TALBOT'S
DELICATESSEN
412 GEORGE STREET

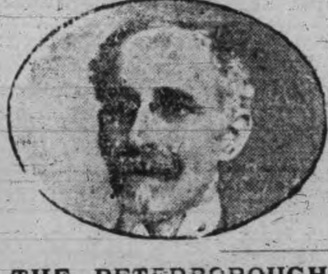

WORTH CONSIDERING

We have over 25,000 records of eye examinations for Glasses conducted exclusively by our specialist, J. W. Browett, Dr. of Optics This experience backed up by training in the best optical schools and eye hospitals in America make his services valuable to those who desire thoroughness of examination of the eyes for glasses. So important a function as the eye deserves care in examining and quality in lenses. The best is the cheapest.

THE PETERBOROUGH OPTICAL INSTITUTE
IN THE MARKET BUILDING.
J. W. BROWETT, Ref. D. M. O. Optical Specialist, Dr. of Optics, Philadelphia, Graduate Pennsylvania State College, New York Optical Institute, Optical Institute of Canada, Associate Graduate Detroit and Chicago Ophthalmic Colleges and Hospitals.

Light Summer Suits
For Men and Women

Extra Good Values and Easy Terms of $1, $2 and $3 Per Week

We have the most beautiful lines of summer wear at very low prices. Come in and secure one of them. You will surely be delighted.

HOUSEFURNISHINGS

Great variety of Carpets, Rugs, Floor Oils, Linoleums and Curtains of all sorts.

Open an Account With Us Now---Cash or Credit

The Knickerbocker Co.
The Credit Clothiers
422 George Street. Phone 711.

BREEZES FROM CHEMONG PARK

Fishing and Fish Stories Begin—Excursion From "Caygeon"

Big catches of fish are reported from Chemong, and fishing parties are arriving daily.

A party from Troy, Mich., passed through the city this morning en route for Chemong.

Last evening a moonlight excursion on the "Stoney Lake" from Bobcaygeon, arrived with two hundred visitors and the pavilion presented a pretty spectacle during the progress of a "hop."

Fenwick Parish Church, in some respects, is the most interesting martyr-memorial in Ayrshire, Scotland.

CHEESE

A tasty, appetizing, wholesome and most nurishing article of diet for the warm weather.

Roquefort (Societe).......45c lb.
2 Year Old Canadian.......20c lb.
1 Year Old Canadian.......16c lb.
New Cheese.......15c lb.
English Stilton, 4 year old.......50c lb.
Limburger Cheese.......30c lb.
MacLaren's Potted.......25c and 30c each
Cream Cheese.......10c, 15 and 25c each

E. F. MASON, GROCER 429 GEORGE-ST.
Telephone 78.

SCOOPS
FOR DOMINION DAY
IN SUMMER
CLOTHING AND OUTFITTINGS

The next public holiday is only a few days off. For those who are still wondering what they must have in Cool Clothing and light Haberdashery to complete their wardrobe, don't wait any longer. Take advantage of

LeBrun's June Sale

and save money in the "Bargain Scoops" secured from Montreal Wholesale Houses Clearance Events at a fraction on the Dollar. Such as:—

Men's 2 and 3 Piece Suits, Men's Summer Vests, Fine Balbriggan Underwear, plain and colored, Negligee Shirts, neat figures, stripes and checks, Cool Outing Shirts, Fancy Cambric Shirts, Silk and Wool Hosiery, Fancy Lisle Hosiery, New Summer Belts, New Striped Silk Neckwear, New Summer Wash Ties, Linen Collars and Cuffs.

Come to LeBrun's With Every Confidence

PROBABILITIES
Fine and cool.

THE DAILY REVIEW

REVIEW WANT ADS.
BRING RESULTS
One Cent a Word

VOL., LX., No. 145. PETERBOROUGH, ONT., CANADA, SATURDAY, JUNE 25, 1910 TEN CENTS PER WEEK.

SCENES ATTENDING THE REMARKABLE AEROPLANE FLIGHT MADE BY CHAS. K. HAMILTON, THE FAMOUS AVIATOR

LEAVING GOVERNORS ISLAND

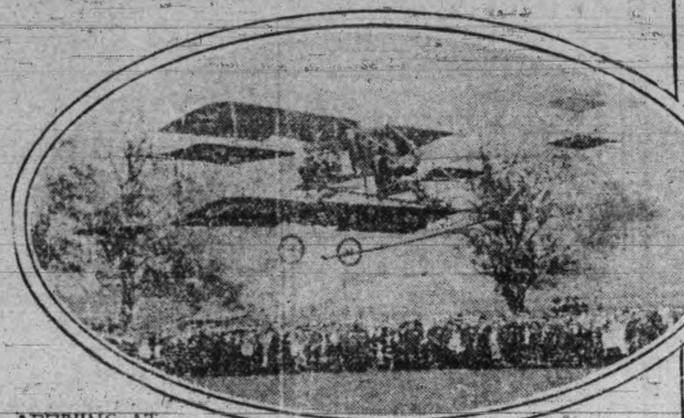
ARRIVING AT PHILADELPHIA

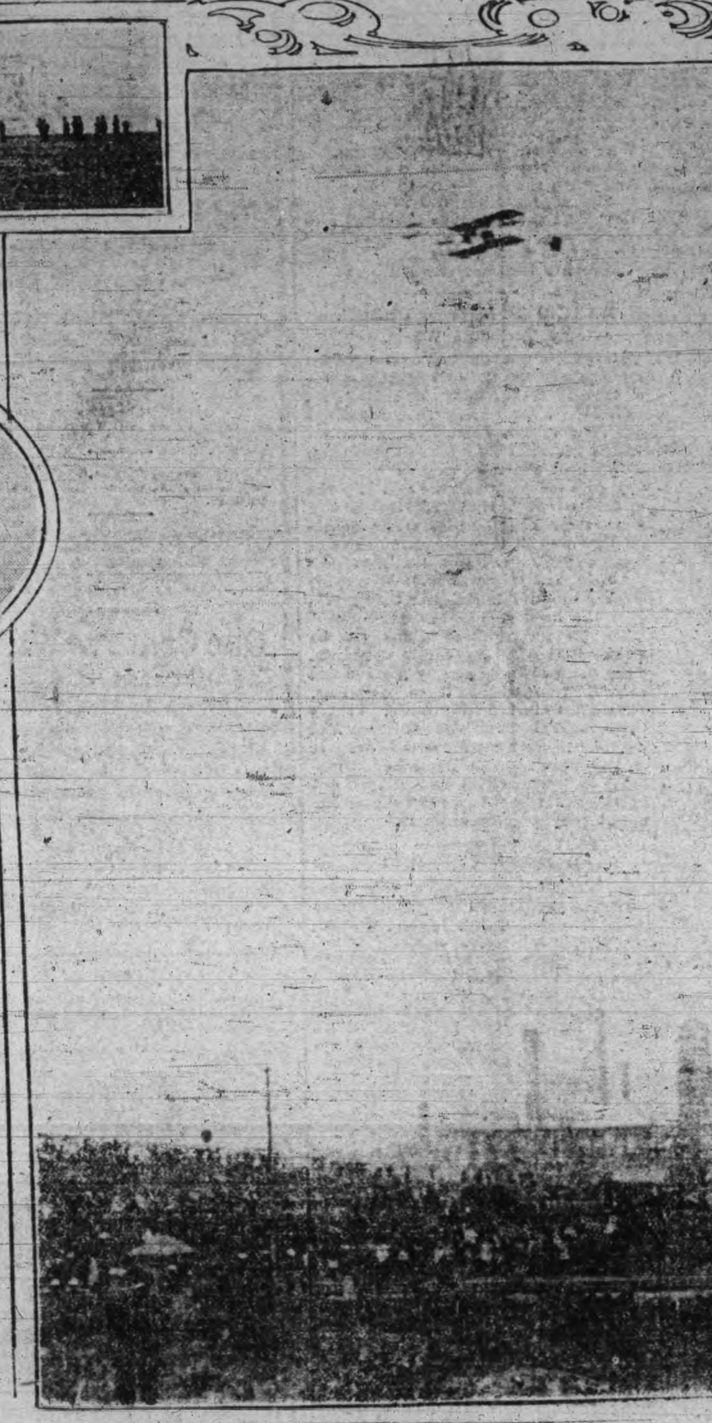
CHARLES K. HAMILTON ARRIVING AT PHILADELPHIA

CHARLES K. HAMILTON DELIVERING GOV. HUGHES MESSAGE TO GOV. STUART OF PENNSYLVANIA

CHARLES K. HAMILTON, JUST AFTER HE ALIGHTED IN PHILADELPHIA

Charles K. Hamilton, the famous aviator, set another mark in aeronautics by making a flight from New York to Philadelphia and return, during the journey on one of which he had to make repairs to his machine in a swamp. It is believed that Mr. Hamilton would have made the journey in record breaking time. During the greater part of the journey Mr. Hamilton outdistanced in speed a fast express train running between New York and Philadelphia.

Other aviators have made longer cross country flights, but never before has an aeroplane taken a railroad's schedule, following the line of steel rails and telegraph wires and flying over cities and villages, wherever the iron road led the way.

In picturesque and popular interest probably the flight never has been equalled in the history of human flight. It was a feat that brought the flying machine to the attention of the world in a new light. It was something that merged fiction into fact.

All along the route, at railroad stations, in the streets, in the highways and in the fields men and women gazed upward in wonder at this new creation of civilization as it swept over their heads, with the railroad train thundering in hot chase.

MILLION DOLLAR GRAFT WAS UNCOVERED BY MR. MURPHY

S. S. Gouldthrite of Government Printing Bureau is Being Sought by Dominion Police Charged With Robbing the Government for Fifteen Years

Ottawa, June 25.—F. S. Gouldthrite, superintendent of stationery in the Government Printing Bureau, is a fugitive from justice. He has been superintendent at the Bureau for twenty years. The Dominion police have instituted a search for him, but he has not been in the city for several days, and it is understood that he has left the country.

There is a serious charge laid against him by Hon. Charles Murphy, Secretary of State, who is in control of the Bureau, namely, that Gouldthrite has been guilty of fraud and graft. Besides Gouldthrite, one official and four employes have been dismissed, and on official suspended pending investigation. Mr. Murphy refused to divulge the names of these men.

Gouldthrite was in charge of the stationery department of the Printing Bureau, and the purchase of all paper and stationery supplies was under his direct supervision. The purchases totalled hundreds of thousands of dollars in the course of a year.

Graft was worked in this way. Supplies were ordered from firms in the United States. The Government paid, in the case of cuts, 25 cents an inch, but only 15 cents an inch found its way to the American firms. The ten cents, it is alleged, went into the pockets of Gouldthrite and his accomplices.

One of the frauds was connected with a stationery article that was introduced some years ago to prevent fraud in all the departments. As the result of the Martineau defalcation some years ago, an order was passed that all Government checks should be printed on a special safety paper. This paper was brought from a certain New York firm for a time. Then the order was subsequently transferred to another New Yorw firm. It has been discovered that this latter firm has been supplying a fictitious safety paper, worth considerably less than the amount for which Gouldthrite has been authorizing payment.

Mr. Murphy made a special trip to New York and Washington lately in connection with this matter. In this case, however, the Government will suffer no loss, as it happens that the same firm has already furnished to the Bureau a large quantity of other supplies which have not yet been paid. The payments will now be withheld until there has been a general readjustment.

In other cases, it is stated the Government has been mulcted to the extent of 40 per cent. It is calculated that Gouldthrite has handled about $700,000 worth of supplies each year, and, it is said that for at least fifteen years he has been working this game. It is estimated that the very least sum he has stolen during these years would be a quarter of a million dollars, but it might be very much more, possibly nearer a million. Exact figures, of course, will never be forthcoming.

Hon. Mr. Murphy stated yesterday that for nearly twelve months he has been conducting an investigation into the affairs of the Printing Bureau. He preferred to make the investigation himself, rather than call for a royal commission of investigation.

It will be remembered, however, that this is one of the departments which the Opposition in Parliament two or three years ago demanded should be investigated. The Government then refused point blank to go any further than to investigate the Marine and Fisheries' Department, in consequence of which, some leading officials came under the ban.

It was stated last night that the Opposition, having had its case proved, that serious malpractices do exist in other Departments, will call for an investigation of the Interior Department, which is alleged to be the rottenest of the Departments of the Government. The loose way in which Gouldthrite spent money is stated to be the cause of suspicion being attached to him.

It should be said in justice to Mr. Murphy [illegible] ernment to probe the scandals in the Departments, which have been common talk here for years, was before he took office.

One rumor is afloat that Gouldthrite has made his escape to Mexico. Another story is that he has committed suicide. His wife, on being questioned, simply replied that he was not at home, and that she did not know when he would be back.

Gouldthrite has not been at the Printing Bureau since Monday, so that he has had plenty of time to get a considerable distance away.

Little Girls Locked In Box Car.

Buffalo, N.Y., June 25.—Chief of Detectives Taylor received a telegram yesterday from the chief of police at Hoboken, N.J., stating that the two little Italian girls who had been strangely missing from their home in Buffalo since last Tuesday afternoon, had been found alive in a box car at Secaucus, N.J., yesterday morning. The children were almost starved, and were almost in a state of unconsciousness. It is probable that the girls went into the car in search of bananas.

Thirty-Seven Killed In Wreck.

Mexico City, June 25.—Thirty-seven persons were killed and as many others injured on the Manzanillo National Railway in the State of Colima. Four cars broke loose from the locomotive and dashed down a steep grade, jumping the track.

2,500 Get an Increase.

Boston, June 25.—Twenty-five hundred employes of the Boston & Maine Railroad were granted an advance in wages, ranging from 5 to 25 cents a day.

Sprung a Sensation.

Cambridge, Mass., June 25.—A further sensation developed yesterday in the extended investigation of the mysterious murder of Clarence F. Glover, a Waltham laundry proprietor last fall.

The Middlesex County Superior Court yesterday issued indictment warrants against Mrs. Lillian M. Glover, widow of the murdered man, and six others, who are charged with being accessories after the fact of Hattie Leblanc, who is accused of murdering the laundryman. It was [illegible] yesterday that in addition to Mrs. Glover, the following persons had been indicted secretly: Samuel Elmer and Alton F. Tupper, Mrs. Glover's counsel in the contest of Glovers's will, Mr. and Mrs. Francis Freeman and Mr. and Mrs. Seymour S. Glover. Seymour Glover was a brother of the murdered man.

C.P.R. Telegraphers Ask Arbitration.

New York, June 25.—The Commercial Telegraphers' Union has applied to the Canadian Government Department of Labor for a board of conciliation and investigation under the Lemieux Act to settle the dispute between the Canadian Pacific and the telegraphers. Six hundred men are involved, scattered over the road between Canso, N.S., and Bamfield, B.C.

The chief obstacle to an agreement was the company's refusal to schedule the offices in the eastern provinces, particularly Montreal and Toronto. The western part of the system has been working on a schedule since 1905.

Cut of Fifty Per Cent.

London, Ont., June 25.—Hydro-Electric power prices for London were announced yesterday afternoon.

For manufacturers the rate will run from $40 to $50 a horse-power per annum, while for house lighting the rate will be 6 1-4 cents, less 20 per cent. discount, per kilowatt.

These rates are 50 per cent. less than those that have been charged by the London Electric Co.

DON'T DECEIVE CHILD

Tell Them Truth About Their Origin, Says A. W. Beall.

Whitby Man, Speaking at the Canadian Conference of Charities and Corrections, Condemns Prudish Practices of Parents — Session Is Brought to a Close With Resolutions on Various Matters.

Guelph, June 25.—"The right knowledge, imparted at the right time, in the right proportion and by the right person, will give the right results in the health education of the boy," declared Mr. A. W. Beall, M.A., of Whitby, the Whit[illegible] health education of the boy, which was the feature of yesterday's closing sessions of the Canadian Conference of Charities and Correction.

Mr. Beall condemned the practice of deceiving children as to the facts of their origin. It was a sin, he declared, to tell a child that he was found under a cabbage leaf in the garden, or that he came down in a rain storm. The speaker looked forward to the day when parents would be so jealous of the purity of their children that they would not allow anyone else to impart to them the sacred truths about their bodies. Then, and then only, would the awful dangers of impurities which face the boy of to-day be dispelled.

"Impress upon your children the sacredness and splendor of the human body, and you need not be afraid of them growing up impure men and women," he declared.

Other addresses were delivered by Rev. B. H. Spence, Toronto, and Dr. Carney, Windsor.

Resolutions of thanks to the retiring president and officers for their work, and to President G. C. Creelman of the Ontario Agricultural College, for his hospitality in entertaining the delegates to tea on the college lawn, where the young ladies of MacDonald Institute waited upon them; another important resolution expressing hearty approval of the prison reform work undertaken by the Ontario Government and the proposed legislation simplifying the conviction and punishment of wife-deserters, were passed.

LATE TICKS FROM WIRES

Cyclones did great damage in Saskatchewan and Manitoba.

A bronze statue of Champlain was unveiled yesterday at St. John, N.B.

A convention between Korea and Japan has been practically concluded.

Hon. Clifford Sifton is returning to Canada from England, via the Virginian.

It is expected that the work of the Veto Conference will be concluded next month.

Gen. Fred Funston, U.S.A., is seriously ill with heart disease at Leavenworth, Kansas.

An unknown prospector has been drowned in Frederickhouse River, opposite Father Paradis' camp.

Ten widows and eighteen young children are left dependent as a result of The Montreal Herald disaster.

The Duke of Sutherland, one of the wealthiest of the British nobility, will shortly visit Toronto en route to the West.

One of the largest consumers of Niagara power in the western peninsula will be the Michigan Central tunnel.

Brooklyn, N.Y., surgeons are astonished at the vitality of Solomon Levy, 106 years old, who has been discharged from a hospital as active as a boy, after a fall down two flights of stairs.

Officers of the National Rivers and Harbors Congress, which will meet in Washington next fall, are already at work preparing the program. President Taft has accepted an invitation to speak; and it is expected that Sir Wilfrid will also address the conference.

Horace Chevrier, Liberal candidate in Carillon, Man., has entered suit against Attorney-General Campbell for the statement that Mr. Chevrier offered to have a county judge appointed to the Supreme Court Bench if he would contribute $10,000 to the campaign fund.

Hans Bauder of Zurich, Switzerland, a banker and capitalist, and Miss Pauline Elizabeth Purgin, his traveling companion, who were detained in New York by the immigration authorities last Saturday when they arrived from Europe, have been ordered deported as undesirable immigrants.

Soldiers Shoot Valuable Horse.

Kingston, June 25.—A careless soldier who attended Barriefield camp was responsible for the death of a valuable horse owned by George Druce. As the train with the 40th Regiment was pulling out, homeward bound, a shot was fired from a coach and the animal fell dead in a field. Ten years ago a soldier shot at a young man while the train was pulling out.

Mrs. J. Dockery, a visitor from Toronto, fell off a street car and received severe injuries.

There are further complications in the case of "Baldy" Wilson, released from the pen and who went over to the States. His ticket was bought by penitentiary authorities.

Expensive Art Orders.

New York, June 25.—Robert Reid, it is learned, has received a commission of $25,000 for a mural painting for the new Fifth avenue Baptist Church, which will be built on the site of the present edifice on the south side of 46th street, west of Fifth avenue. The title of Mr. Reid's mural decoration is "The Sermon on the Mount." It will be a large canvas, covering 30 by 36 feet, and will be placed in the centre of the church over the baptistery screen.

It is also learned that well-known sculptors will be commissioned to execute sculptural decorations for the facade of the church, covering an expenditure of about $20,000.

Major Snelgrove's Success.

Cobourg, June 25.—The Illinois University, through its faculty of letters and sciences, has just conferred at its commencement exercises the degree of Ph.D. (Doctor of Philosophy) upon Major H. J. Snelgrove, M.A., of Cobourg. This is not an honorary degree, but the result of written examinations in a post-graduate course covering the departments of history, constitutional law and political and social science.

Bryan Coming to Canada.

Bristol, Eng., June 25.—William Jennings Bryan was one of the five hundred passengers who left here on Thursday on board the Royal George of the Canadian Northern Line, bound for Quebec and Montreal. Mr. Bryan was accompanied by a body of influential Bristolians and a sprinkling of his English sympathizers. Mr. Bryan is returning from the missionary congress at Edinburgh.

COURTS MUST DECIDE HAS TO CHARLTON'S SANITY

Relatives of the Young Man Wanted in Italy for the Lake Como Trunk Tragedy Are Making Strenuous Efforts to Prevent His Extradition to Scene of Crime

New York, June 25.—Porter Charlton cannot be tried for murder in the courts of New Jersey. Whether he beat his wife on the head into insensibility from blows with a wooden mallet at Lake Como, Italy, and then stuffed her, still living, into a trunk and sank the trunk in the waters of the lake, is a matter outside the jurisdiction of the Jersey courts.

But he will not be released until the question of his sanity is determined. This is assured by the Charlton family, who announced last night that if the boy's mind proved dangerously unsound, they would take the initiative in having him committed to some institution. The father, Judge Paul Charlton, had previously said that he believed Porter to be crazy.

The attitude of the Jersey courts, as defined last night by Prosecutor Pierre Garven of Hudson County, is this:

"The State of New Jersey now holds Charlton merely on the complaint of the Italian consul-general as a fugitive from Italian justice, pending a request for his extradition. If extradition is not demanded, there is absolutely no action that the courts of this state can take. Thus there is a possibility that Charlton may walk from jail a free man, for the despatches from Rome seem to indicate that the Italian Government will act in the matter with reluctance, if at all, since to demand extradition to Italy of an American subject who has committed a crime within Italian jurisdiction would imperil a cherished Italian precedent."

Explaining the attitude of the family, R. Floyd Clarke, the lawyer, retained by Judge Charlton, said tonight:

"The wish of the family is to see strict justice alone as between the boy, facts and the public. If there should be no request for extradition Judge Charlton will make application for a commission in lunacy to determine his son's sanity. If the boy is found insane, he will be committed to an institution. If he is found sane—well, that is a matter so far distant as yet that I prefer not to take it up now."

Alienists retained by the family who examined young Charlton yesterday are: Charles L. Dana, professor of nervous diseases in the Cornell Medical School; Edward B. Fisher, Allan McLane Hamilton, prominent in the Thaw trials, and W. J. Arlitz, city physician of Hoboken.

Charlton answered test questions of the alienists from shortly before one o'clock until nearly three. His attitude seemed to be one of total indifference.

THE NEWS AS TOLD IN DESPATCHES

BREACH WIDENS.

The Railroads and Trainmen Are No Nearer Settlement.

Montreal, June 25.—According to a statement made last night by J. H. Murdock, vice-president of the trainmen's organization, there will be no strike vote taken in case the Canadian Pacific Railway turns down the ultimatum sent to the company by the committee that the men must be given everything claimed by them.

The committee, Mr. Murdoch states, is fully authorized to act as circumstances may require, and it will be ready to do so within two days of the announcement of the company's intention.

Yesterday afternoon, Mr. Murdoch said: "This is no letter-writing contest, and that their final word has been said to the C.P.R. when they say they must have standard wages or strike. The same will apply to the G.T.R. to-morrow, as they have not had as much time to discuss the matter."

If a strike is declared on the C.P.R. it will involve less than 4,000 men, according to a rough estimate made by officials yesterday. It was stated that in the eastern portion of the systems, which is the only part affected, there are less than 1,000 conductors. In addition to a conductor, there is a brakeman and a baggageman on each passenger train, and two brakemen on each freight train. This makes a total of less than 3,000 men, to which must be added between 400 and 500 yardmen.

The committee has not yet received the company's reply, but to a press representative yesterday afternoon, General Manager Leonard stated that the company had no intention of going any further than the award of the arbitrators. The company had accepted this, not only where it was unanimous in its findings, but also where the company's representative had declined to sign.

The situation in regard to the Grand Trunk is not so far advanced.

In the letter of rejection, which the Grand Trunk officials received yesterday morning, the men express satisfaction at the efforts of the board towards standardization on the Grand Trunk, but regret that the same effort was not made on the C.P.R. awards. Had it been made, the employes of the latter might not have been compelled to decline to accept the award. Having regard to the fact that the wage rates on the Grand Trunk, as proposed by the board, are very far from the standard desired, the men "respectifully decline" to accept the award. The employes have in the past been especially considerate of the actual and presumed financial inability of the Grank Trunk to pay as much as other lines, but now they feel that it can so. Few, if any, roads can show as satisfactory financial standing, they say, and they believe that in the past employes of the line have not been given a correct estimate of its financial standing.

ADVERTISE IN THE REVIEW.

WE REPAIR WEAK MEN

ONE SECRET OF OUR SUCCESS. Every case submitted to us receives the personal attention of our Medical Staff, who consider the symptoms, complications and chronicity, and then decide as to the disease and curability. Specific remedies are then prescribed for the case and are compounded by our own chemist in our own Laboratory. Such appropriate treatment cannot fail to cure, as specific medicines are selected to cure the symptoms that trouble you. We have no cure-all medicines like most specialists use who send the same medicines to all patients alike and cure none. We have treated patients throughout Canada for over twenty years and can refer to any bank as to our responsibility.

We Guarantee Cures or No Pay. We Treat all Diseases of Men and Women.

CONSULTATION FREE

If Unable to Call, Write for a Question List for Home Treatment.

DRS. KENNEDY & KENNEDY

Cor. Michigan Ave. and Griswold St., Detroit, Mich.

NOTICE All letters from Canada must be addressed to our Canadian Correspondence Department in Windsor, Ont. If you desire to see us personally call at our Medical Institute in Detroit as we see and treat **no patients** in our Windsor offices which are for Correspondence and Laboratory for Canadian business only. Address all letters as follows:

DRS. KENNEDY & KENNEDY, Windsor, Ont.

Write for our private address.

UNION LABEL

The Daily Review

SATURDAY, JUNE 25, 1910.

TRANSIENT RELIGIONS

The more striking the name, very often, the more lax the religion, is a fact that can be often applied to many of the new-fangled bodies that spring up with the hay and disappear with almost equal suddenness.

A press despatch from Halifax states that a party of Holy Ghosts have arrived on board the ship "Kingdom" from Boston.

While in Boston there was a dispute over a female, which was aired in the courts there.

It is regretable that women are so often the dupe of men, and man-made religions.

Not long ago a colony of Flying Rollers was formed at Windsor. There were men rollers, women rollers and high rollers. The men wore long hair prayed long prayers, and were eccentric to a degree. The colony has disbanded, and many a woman high roller, had many a heart ache, many a sorrow with the disillusionment.

PECK'S BAD BOY

Richard Coleman is dead at Boston. The end came on Wednesday. Few have ever heard that name before, but millions have heard of Peck's Bad Boy. Coleman was Peck Jr. Regarding bad boys, many turn out excellent men, while often the boy who never did anything to make his mother worry in his youth never did anything to make her proud in later life. The boy who was a fighter at school usually carries his fighting qualities into business and public life, and is heard from. But the dunce at school is always an uncertain quality. Many indifferent scholars have turned out to be exceedingly different men, and have risen head and shoulders above their school-time playmates, who shone at their studies.

THE GARBAGE QUESTION

It is surprising that a city the importance of Peterborough has no system of garbage collection. Welland, not yet a city by any means, has an excellent refuse collecting department. It would seem that [illegible] should be viewed from a sanitary, rather than a monetary standpoint. Kingston is also bothered with this question, which at this distance seems to have been neglected. The Whig says that $500 only was voted, and that while the results for the money expended were excellent, yet the amount was far too small to ensure good work.

ANTI-TOXIN

A Paris doctor says that he has discovered an anti-typhoid vaccine that will do as good work as the toxin used in diphtheria, That is good news, but the best thing is prevention. A good system of garbage collection, well kept back yards, clean cellars, carefully covered milk, and a war against flies, are a few things better than anti-toxin.

FORCE OF REASON

The Peace Society of the City of New York are on the right track. They are anxious to stop war. They want nothing less than the federation of the 59 nations of the world.

Kant said 115 years ago that there never could be world-wide peace unless the nations of the earth had representative government and a constitution. China, the last nation regarding constitutional government, seems to be waking up and announces that it will shortly give the country a constitution.

Human beings are governed by either force or reason. If one doesn't rule, the other must. Cities are ruled by reason. So are individual nations. When a nation wishes to secure its rights, reason is dropped and force used. Then it is war. The individual could be put in jail or fined if he did that.

What the Peace Society wishes, is not the flimsy, international agreements such as now exist, which no nation is bound to accept. They want an international court, a parliament of men, with a world constitution.

This body and organization, the Peace Society wishes to make it more powerful and binding than the Hague Tribunal or the International Court, which is about to be constituted.

MISDIRECTED ZEAL

The decoration of the grave of Robt. Henderson, the murderer, was misdirected zeal. What of the grave of the aged murdered one? What of the horrible memories to haunt her old age? It is human to be kindly to the murderer whose days are numbered, but to place flowers on the grave of a man who had committed a deliberate murder without provocation, and had slain the hand that had befriended him seems strange indeed. There are little rooms in the city of Peterborough where there are the sick, flowers would be appreciated. There are also homes of the poor where a bouquet would add cheer to dismal surroundings.

THE HUMAN NOSE

Professor William Cleaver Wilson thinks the poet has been neglectful in singing the praises of his loved one. He has sung of her soulful eyes, and silken tresses. Her pearly teeth and ruby lips and dainty feet, he has not forgotten. But what of the damsel's nose? Why has this been overlooked? Can no love-sick youth immortalize himself by a classic on his sweetheart's nose.

AN ELOPEMENT

While Mayor Gaynor, of New York city was cleaning up New York, closing up dives and stopping graft and making people work who never worked before his daughter, aged only 19 was billing and cooing with a New York broker 40 years of age. Then she eloped. This shows that sometimes people can accomplish great things in sweeping out other person's doorsteps and neglect their own. Miss Gaynor's sister also eloped.

No doubt many a woman suffragette is like Mayor Gaynor, while busy with her attempt to regulate the nation she forgets the mildew in the cellar and the cobwebs in the woodshed.

FURS

Even in this hot weather there is talk of an advance in furs. A silver fox was shot out west last spring and sold for over one thousand dollars. Some black fox skins are worth twice that money. One can leave Peterborough, and if he knows the trick he can bag a red fox easily. But they are only worth from three to five dollars.

There are any number of men who handle the pick and shovel, the number is less who show how to work the trowel of the mason or bricklayer, it grows smaller when the electrician steps in, and dwindles down to a very small percentage when it comes to the man who can draw the original plan of a house, the architect.

Price demanded is guaged largely by rarity of accomplishment, and rarity of accomplishment is attained, often, only after years of study and careful practice.

The doctors in Peterborough can be numbered easily. They are few.

All the rest of us are supposed to be densely ignorant on matters of medicine, and we would be fined if we hung out our sign and started to practise. We are not supposed to think when we feel ill, we don't want to think, we call a doctor. If we break a leg it is go for the surgeon in a hurry. So they live in fine houses, and wear fine linen, these specialists on human aches and pains.

We pay them for advice. But there are advisers next door willing to come in free of charge.

There are few lawyers in town. We are not supposed to know the revised codes or laws, either criminal or civil. we are the great uninitiated. Should we be a party of the first part, or a party of the second part, the mortgagor or the mortgagee, should we become willing plaintiff or unwilling defendant, we go to our specialists and our mind is relieved. Of what our pocket is relieved, is a standing joke.

But for years those doctors and lawyers have studied, worked and expended in preparation.

So they charge for the past expense and experience, all because of the knowledge that is enshrined in their dome of thought.

We can get two hundred, yes, five hundred men in Peterborough who can dig a good ditch. But the total number of lawyers and doctors in Peterborough is a very small percentage. And so it goes through life.

To find a fitting railway manager is a ten thousand time harder job than to locate a man with a pick and shovel who can help fix up the railway.

To secure a general bank manager is a far more difficult problem than to get in a junior, who will take drafts in and out for acceptance.

This is the hour of the first-class specialist.

However, if we are not specialists it is not too late to commence.

THE POINT OF VIEW

Christian Guardian.

It is reported that no less than $15,000 has been offered by a baseball manager for a star pitcher. And yet the country preacher at $500 a year would not change place with him, even if he could.

A "CIVILIZED" FASHION.

Toronto Star.

If the women of civilized countries would forego only a few of those ankle gripping gowns in which they are endeavoring to hop about, their sacrifice would make possible the sending of many more missionaries to China to tell the poor heathen about the folly of foot binding.

TALK ABOUT GRAFT!

Toronto Star.

The official ratcatcher and turncock at Buckingham Palace is paid $1,800 per year, and gets a fashionable London residence rent-free. He catches no rats, and his duty of turning the water supply on and off he may easily delegate to someone else. There are many such traditional "offices" in the Old Land which common sense must sooner or later abolish.

DEPORTATION.

St. Thomas Times.

In view of the inhuman deportations of British workmen and their families that the Canadian Government is responsible for the Stratford Herald thinks we should not allow ourselves to grow angry over the means taken by Uncle Sam to show his authority—and his boorishness—at the boundary line. Things are being done today by Canadian officials, which for harshness, stupidity and selfishness have never been surpassed by the acts of United States immigration Officials.

BETTER WORK.

Vancouver Saturday Sunset.

After a silent study of her father's somewhat unprepossessing countenance little Gertrude patted his face, "Father," she said, 'did God make you?" "Yes, dear." 'And did he make me too?" "[illegible] dear." She gazed into the mirror a moment and then looking at her parent again inquired; "Don't you think he's doing better work lately?"

"IT MIGHT HAVE BEEN."

Hamilton Herald.

It is stated that Robert Henderson, the seventeen-year-old murderer who was hanged at Peterborough yesterday, was clever and well educated, could speak and write three languages had travelled extensively in four continents and was well connected in England, his native country. And he met death bravely. What might not this unhappy youth have accomplished if the energy and ability which he utilized for criminal purposes had been the instruments of an honorable ambition!

IRELAND.

A. L. Murphy, in New York Times

Referring to the letter "I" in today's Times asking why Ireland does not get home rule, permit me to suggest that the law of compensation appears to have obtained in the case of the Irish to an unusual extent. Do not the Irish rule every country on the globe? A story recently told by a traveller of worldwide experience may be given as an illustration. This gentleman, while on an extended trip, when passing the coast of Ireland reverently lifted his hat, and offered thanks that he had at last seen one country not ruled by the Irish. It would, therefore, appear that a people so well fitted to rule, since responsibility only gravitates toward those capable of handling it, leave their country not only for their country's good, but for the crying need there is for them in all other countries.

UNANSWERABLE QUESTIONS.

Carolyn Wells.

Why doth the little busy girl
 Pile on her pretty head
A switch, a puff, a bird, a curl
 Of ladies who are dead?
Why doth she then with calm delight
 Perch on the top of that
A most absurd bombastic fright,
 A horror of a hat?
Why doth she hie herself to lunch,
 Study the bill of fare,
And then proceed to buy and munch
 One chocolate eclair?
Why doth she softly murmur no,
 When what she means is yes?
And when she knows it isn't so,
 Why does she acquiesce?
Why does she dance us round in glee
 Like puppets tied to strings?
And yet, in secret, why do we
 Love her for just these things?

MAKING TOWNS TO ORDER.

July Technical World.

It is expected that the next eighteen months will see the culmination of one of the greatest colonization movements in history, for during that time it is schemed to build and populate 220 towns in the Dominion of Canada, an average of one town every other week day in that year and a half. By the middle of 1911, these 220 towns will have their official places and names on the map of Canada, populations of from one hundred to a thousand people each, and they will have been made largely by good American citizens from over the border.

The history of these towns is to be unlike that of any other in existence. They are not to be merely platted and named, and then left to vegetate. They are to be forced into life. That is the remarkable thing about them. And this is neither a guess nor a hope. It is the result of a game of town-building," which has been played out by the government as carefully as one might play a game of chess.

MILITARY TRAINING

The Courier, Toronto.

Military training is a form of education. It is superior to boxing, lacrosse, football or hockey, although the latter have much to commend them. The young man who is a good carsman or footballer or lacrosse player will usually be found in the ranks of the militia during a certain period of his life. The professional sport makes a poor soldier; so does the man who hates physical exertion of any kind, and has no love for the outdoor life.

The growth of cadet corps among our public schools, secondary schools, and private schools and colleges, shows that our educationists are trying to create manly and intelligent citizens, not pedantic weaklings. The gold-medalist who neglects his body during his brilliant college course is buried by his classmates within a year or two of graduation. The prize-men who survive to become leaders in commerce, industry and politics are those who spent regular hours in the gymnasium and on the football field.

Militia training is an advanced form of cadet work. The cadet plays; the militiaman trains with the object of being useful in a possible national emergency. Both receive the benefit of their work in improved physique and higher intelligence. If every young Canadian were trained for twelve days a year for at least three years in the local militia, Canada would have fewer mollycoddles, fewer dissipated fools, fewer slovenly-footed, hang-shouldered, loose-lipped loungers. We would have a more earnest body of citizens, and our national life would be immensely strengthened.

NEARLY LOST FALCONER.

University President Took the Wrong Section of the Train.

President Falconer of Toronto University was banquetted at Winnipeg recently by the graduates of old 'Varsity and was the guest of the Canadian Club at a luncheon. The day the president arrived in Winnipeg, he decided, however, that there must be some mistake in the dates, while the Winnipeg committees in their turn, who had charge of the various functions, were panic-stricken that their guest had not arrived and the caterers were hurriedly called to postpone their preparations. The train got in at noon and the president and the committees spent most of the afternoon endeavoring to locate each other.

In these day of immigration rush to the west the C.P.R. express trains generally travel in several sections. President Falconer arrived on the first section and the committee met the second one. While the committee were securing the C.P.R. depot and the Royal Alexandra Hotel, the doctor, who had given up waiting for a reception committee, was being shaved in the basement. The 'Varsity banquet was that night and a hurried meeting of some of the graduates was called in the office of James Fisher, K.C., chairman of the Alumni association. Until Dr. Falconer could be located, it was decided to call off the banquet. In the meantime a well-known 'Varsity old boy was sent out as a sleuth. "Are you sure Dr. Falconer is not registered?" he asked the Royal Alexandra hotel clerk.

"I am Dr. Falconer," said a man beside him, "and I am glad to find someone looking for me." Then followed elaborate explanations.

Either Way.

Silicus—I can't decide which one of those two girls I want to marry. Cynicus—Well, marry either one of them and you'll discover that you got the wrong one.—Philadelphia Record.

The Foolish Maiden.

Crawford—So your daughter loves poetry? Crabshaw—Worse than that. She's fallen in love with one of those fellows who write it.—Judge.

Wood's Phosphodine, The Great English Remedy. Tones and invigorates the whole nervous system, makes new Blood in old Veins, Cures Nervous Debility, Mental and Brain Worry, Despondency, Sexual Weakness, Emissions, Spermatorrhoea, and Effects of Abuse or Excesses. Price $1 per box, six for $5. One will please, six will cure. Sold by all druggists or mailed in plain pkg. on receipt of price. New pamphlet mailed free. The Wood Medicine Co. (formerly Windsor) Toronto, Ont.

RATES

10 Words—1 TIME, 10 Cents
25 Words—1 TIME, 25 Cents
25 Words—2 TIMES, 38 Cents
25 Words—3 TIMES, 50 Cents
25 Words—6 TIMES, 75 Cents
LOCALS (Reading Type) 48 cts per inch (4 cents per line.)
LOCALS in Dark Type 60c per inch (5 cents per line.)

REVIEW WANT ADVTS.

The Review want advertisements are read by thousands, for people want what they want when they want it.

If you need help,—Servants hands, or workmen try the Review want ad columns.

If you have anything to sell, from a pick-axe to an Auto, use the Review want ad columns.

If you have lost anything try a want ad in the Review and almost certainly you will recover the lost article. If you want an owner for anything found a Review want ad will bring the owner to light.

One Cent Per Word

Advertisements under this head 1c per word

Advertisers, if they prefer, may use as many as 25 words at the rate of 25c for one insertion, 38c for two insertions, and 50c for three insertions.

Lost or Found

LOST

A BLACK PURSE, IN WESTERN PART OF city, Reward, Finder please leave at Review Office. 2d

LOST

IN THE BUSINESS PART OF THE CITY—A single setting, Ladies' Diamond Ring. Reward for return to Review Office. 2d

Wanted

WANTED

PAINTERS Apply S. SHARP, 510 College st. 5d

GIRLS WANTED

BY CANADIAN GENERAL ELECTRIC COMpany. Apply at Gate House. 6d1w

HELP SUPPLIED

WE SUPPLY YOU, WITHOUT TROUBLE or cost, both skilled and unskilled labor. People's Employment Bureau 206 Charlotte street.

HELP WANTED

ALL KINDS, IF YOU ARE OUT OF EMployment call at 256 Charlotte street, People's Employment Bureau.

For Sale or To Rent

HOUSE FOR SALE

270 Reid Street, white, brick, stone foundation. 10 rooms, bath, good cellar. Excellent location. Lot 40x114. Small garden in rear.

TO LET FOR THE SEASON

FURNISHED COTTAGE AT CHEMONG PARK. Apply to Vincent Eastwood, Royal Bank.

FOR SALE

CHEAP, TWO FIRST CLASS FIRE PROOF Safes. One large and one medium size. Combination locks. Also one Parrot's Cage. Apply—J. J. Turner & Sons, George Street. 6d

TO RENT

NO. 228 RUBIDGE ST., 8 ROOMS MODERN improvements. Immediate possession. Apply at No. 224 Rubidge Street.

TO RENT

Convenient and comfortable sets of rooms, with all modern improvements. In the Lundy Block, George Street.

Rooms suitable for young men taking meals out.

Several Dwelling Houses for rental.

Apply to—D. J. LUNDY, Over Dennistoun, Peck and Kerr's Office, Water Street.

General

WE SELL Anything you want
WE BUY Anything you have to sell.

JAY'S STORES 390 Aylmer St Peterborough
Phone 623.

COAL RESULTS

We sell the very best quality of hard coal, as good as we know how to buy.

¶ Are you getting results from the you are now using? Are you sure it's good? Are you burning it the right way?

¶ There is a deal of difference in how you handle the range or furnace. Our long experience tells us that fact, and we are ready to advise any in doubt as to the best way to make use of coal as fuel

$7.10 Per Ton

THE PETERBORO FUEL & CARTAGE CO LIMITED

162 Charlotte-St. Telephones—(Bell 261, 270. (Machine)—270.

134 Aylmer-St. Tel. Bell 302.

R & O RICHELIEU ONTARIO NAV. CO.

Steamer "Bellville"

Leaves Hamilton 12.00 noon, Toronto 7.30 P.M. Tuesday for Bay of Quinte, 1000 Islands, Montreal and intermediate ports.

Toronto Montreal Line Steamers "Toronto" and "Kingston"

Commencing June first Steamers leave Toronto 3.00 P.M. daily except Sunday. From July first daily, for Rochester, 1000 Islands, running rapids St. Lawrence to Montreal, Quebec and Saguenay River points.

For folders, rates etc., apply to W. Bunton or W. McIlroy, or write—

H. FOSTER CHAFFEE, A.G.P.A. Toronto, Ont.

CANADIAN PACIFIC SPECIAL STEAMBOAT EXPRESS

Leaves TORONTO, 1.00 p.m., on sailing days running direct to wharf at Owen Sound.

Monday.......... S. S. "Athabasca"
Tuesday.......... S. S. "Keewatin"
Wednesday.......... S. S. "Alberta"
Thursday.......... S. S. "Manitoba"
Saturday.......... S. S. "Assiniboia"

Sailing from Owen Sound for Soo, Port Arthur, Fort William. Direct connection for Winnipeg, Pacific Coast points, etc., Japan, China, Australia.

See any Agent, or write

R. L. Thompson, D.P.A., Toronto.

GRAND TRUNK RAILWAY SYSTEM DOMINION DAY RETURN TICKETS — AT — Single Fare

Between all stations in Canada, also to Detroit and Port Huron, Mich., Niagara Falls and Buffalo, N. Y.

GOOD GOING JUNE 30th and JULY 1st.

Return Limit July 4th, 1910.

NORTHERN NAVIGATION COMPANY GRAND TRUNK ROUTE.

Sailings of passenger steamers from Sarnia for Soo, Port Arthur and Duluth, every Monday, Wednesday and Saturday at 3.30 p.m. Only the Wednesday and Saturday steamers go to Duluth.

Sailings from Collingwood 1.30 p.m. and Owen Sound 11.45 p.m. Wednesdays and Saturdays for Soo and Georgian Bay Ports.

Information from—

W. BUNTON, City Agent — F. SANDY, Station Agent

CANADIAN NORTHERN — THE QUICKEST ROUTE — TO — MUSKOKA

The centre of the Muskoka district reached direct by the Lake Shore Line. Boatside stations at Bala Park and Lake Joseph.

THE LAKE SHORE EXPRESS (Trains 3 and 4)

A magnificently equipped solid vestibule train, observation parlor cars and coaches de luxe. In appointment, in a class by itself.

Three trains every week day, 8.00 A.M., 10.00 A.M., 5.15 P.M., providing the comfortable way to visit Beaverton, Sparrow Lake Muskoka Lakes, Parry Sound, Georgian Bay, the Magnetawan Country, Pickerel and French Rivers.

Ticket Offices — Corner King and Toronto Streets and Union Station.

Toronto Savings & Loan Company

Notice is hereby given that a Quarterly Dividend of 2% for the three (3) months ending 30th. June, being at the rate of Eight per cent (8%) per annum, has been declared upon the Capital Stock of this Institution, and the same will be payable at the offices of the Company in this City on and after July 2nd, 1910.

The transfer books will be closed from the 17th. to the 30th. day of June both days inclusive.

By order of the Board.

W. G. MORROW, Managing Director

Peterborough, June 3rd, 1910.

ARE YOU INTERESTED

In the purchase sale or exchange of Real Estate of any kind? If so, IT WILL PAY YOU to see A. BROWN & COMPANY. We have been very successful in arranging suitable exchanges for our clients; sometimes you may want a larger or smaller property, or in a different part of the city; a city property for a farm, and a very suitable exchange can be arranged. Come in and talk your wants over with us. Our eleven year's experience is at your service.

A. Brown & Co 396 Water Street. Phone 120

Life Insurance

The Mutual Life of Canada HEAD OFFICE, WATERLOO, ONT

S. E. SALLS, General Agent, 392 Water Street, — Peterborough

Medical

DR. BUCHANAN

F.R.C.S., Edinb; M.R.C.S., Eng.; L.R.C.P., Lon. Specialist Eye, Ear, Nose and Throat. Phone 519. 169 Charlotte St. Hours—9-11 a.m., 2-4 p.m. 7-8 p.m.

DR. G. C. LEACH

Late House Surgeon of Lakeside Hospital, Cleveland, Ohio; also of Cook County Hospital, Chicago. OFFICE—224 Hunter St., formerly occupied by Dr. Coughlin. Phone Bell 219. Special Attention to Diseases of Women

DR. JAS. V. GALLIVAN

Office cor. Hunter and Aylmer Sts. Late house Surgeon of St. John's Hospital, New York. Lic. University of New York. Telephone 668.

DR. E. A. HAMMOND

Late assistant Westminster Hospital, Brompton Hospital, National Heart Hospital, St. John's Skin Hospital London, Eng. Also of Rotunda Maternity Hospital, Dublin. Special—Diseases of Heart, Skin and Stomach. Office—543 Water Street. Bell Phones, Office 463—House 1361

Osteopathy

DR. ASA G. WALMSLEY Osteopathic Physician

Office over Canadian Bank of Commerce, Hunter Street entrance. Office Hours—9 to 12 a.m. 2 to 5 p.m. Evenings by appointment. Consultation free. Bell Phone 649

Legal

RUDDY & BURNHAM Barristers, Solicitors, etc.

Offices, corner George and Hunter Sts., Peterborough. Money to Loan. Successors to George Edmison, K.C. Robert Ruddy, K.C., J. H. Burnham

O'CONNELL & GORDON BARRISTERS, SOLICITORS AND NOTARIES

Hunter Street, two doors west of Post Office. Daniel O'Connell, George N. Gordon

A. E. DIXON Barrister, Solicitor, etc.

Office corner Hunter and George Sts., Peterboro. Entrance next to W. Madill's Drug Store.

R. E. WOOD

BARRISTER, SOLICITOR, Etc. Office removed from Bank of Commerce Building to 435 George street, recently occupied by E. B. Edwards. Money to Loan

W. H. MOORE

BARRISTER SOLICITOR, in the Supreme Court etc. Office—Hunter street, first stairs west of Post Office.

HALL, HAYES & HALL

BARRISTERS, SOLICITORS and NOTARIES PUBLIC, Hunter Street, Peterborough, next the English Church. Money to Loan at the lowest rates of interest. E. H. D. Hall, Louis M. Hayes, K.C., R. C. Hall

HALL, MEDD & DAVIDSON (Successors to Stratton & Hall)

BARRISTERS, SOLICITORS, Etc., Peterborough Ont. Office—Corner of Hunter and Water Sts over Bank of Commerce. E. H. Hall, M.P., E. T. Medd, W. S. Davidson

DENNISTOUN, PECK & KERR BARRISTERS, SOLICITORS, NOTARIES, 415 Water Street, Peterborough.

Money to loan at lowest current rates of interest. Easy terms of repayment. E. A. Peck, F. D. Kerr, R. M. Dennistoun

Money

BENNET & GOODWILL BARRISTERS, SOLICITORS, Etc., 375 Water Peterborough. Telephone No. 191.

Money at Current Rates Upon Easy Terms, J. W. Bennet, E. L. Goodwill

Money to Loan at lowest current rates — ON — FARM, TOWN OR VILLAGE PROPERTY ON EASIEST TERMS OF REPAYMENT

HALL, MEDD & DAVIDSON, Successors to Stratton. BARRISTERS, Office—Corner of Hunter and Water Streets over Bank of Commerce

LUMBER

And builders' materials of all kinds—Shingles, Scantlings, Joist and Bill Stuff—Mouldings, Casings and Base and all kinds of finish. Boxes and Box Shooks,

ALF. McDONALD ESTATE Point St. Charles Mills

EAST CITY COAL AND WOOD YARD

MAIN OFFICE—111 Hunter Street East, Phone 96

All sizes of the best mined coal delivered promptly to all parts of the city. Terms, Strictly Cash.

$7.10 Per Ton for June

We have installed a saw and splitting machine and are prepared to cut and split wood in any desired length. Best prices.

WEIR & O'BRIEN ARCH WEIR — JAMES O'BRIEN

"I HONESTLY BELIEVE 'FRUIT-A-TIVES'

The Greatest Cure For Rheumatism In The World"

KNOWLTON, QUE., Oct. 12th. 1909.

"For many years, I suffered from severe Rheumatism, and the attacks were very distressing and prevented me from doing my ordinary work. I tried many remedies and physicians' treatments, but nothing seemed to do me much good, and I was becoming very anxious for fear I would become a permanent cripple from the disease.

I tried "Fruit-a-tives" and this medicine has entirely cured me and I honestly believe it is the greatest Rheumatism cure in the world."

E. E. MILLS.

Such a statement could not be bought from a man like Mr. Mills. He thinks too much of his good name, to sell it or sign it to an untruth. Mr. Mills tried "Fruit-a-tives" after all other treatment failed—and "Fruit-a-tives" cured him of Rheumatism. In the goodness of his heart, he wrote the above letter in order that sufferers in all parts of Canada would know that there is one remedy that actually does cure Rheumatism. This testimonial was entirely unsolicited on our part. We did not know that Mr Mills was taking "Fruit-a-tives" until we received the above letter.

It is a case like Mr. Mills' that proves the marvellous powers of "Fruit-a-tives" in arresting and curing disease. It may be stated, without fear of contradiction, that "Fruit-a-tives" will positively cure Rheumatism when properly used.

"Fruit-a-tives" is the only medicine in the world made of fruit juices and is the greatest Rheumatism cure known to modern science.

50c. a box, 6 for $2.50, or trial box, 25c. Sold by all dealers or sent, postpaid, on receipt of price by Fruit-a-tives Limited, Ottawa.

The Mystery of The Yellow Room

By GASTON LEROUX

COPYRIGHT, 1908, By BRENTANO'S.

"Do you ask me what is the 'perfume of the lady in black?' It must suffice you to know that it is a perfume of which I am very fond, because it was that of a lady who had been very kind to me in my childhood, a lady whom I had always seen dressed in black. The lady who that evening was scented with the perfume of the lady in black was dressed in white. She was wonderfully beautiful. I could not help rising and following her. An old man gave her his arm, and as they passed I heard voices say, 'Professor Stangerson and his daughter.' It was in that way I learned who it was I was following.

"They met M. Robert Darzac, whom I knew by sight. Professor Stangerson, accosted by Mr. Arthur William Rance, one of the American savants, seated himself in the great gallery, and M. Robert Darzac led Mlle. Stangerson into the conservatory. I followed. The weather was very mild that evening. The garden doors were open. Mlle. Stangerson threw a fichu shawl over her shoulders, and I plainly saw that it was she who was begging M. Darzac to go with her into the garden. I continued to follow, interested by the agitation plainly exhibited by the bearing of M. Darzac. They slowly passed along the wall abutting on the Avenue Marigny. I took the central alley, walking parallel with them, and then crossed over for the purpose of getting nearer to them. The night was dark, and the grass deadened the sound of my steps. They had stopped under the vacillating light of a gas jet and appeared to be both bending over a paper held by Mlle. Stangerson, reading something which deeply interested them. I stopped in the darkness and silence.

"Neither of them saw me, and I distinctly heard Mlle. Stangerson repeat as she was refolding the paper, 'The presbytery has lost nothing of its charm nor the garden its brightness.' It was said in a tone at once mocking and despairing and was followed by a burst of such nervous laughter that I think her words will never cease to sound in my ears. But another phrase was uttered by M. Robert Darzac, 'Must I commit a crime, then, to win you?' He was in an extraordinarily agitated state. He took the hand of Mlle. Stangerson and held it for a long time to his lips, and I thought from the movement of his shoulders that he was crying. Then they went away.

"When I returned to the great gallery," continued Rouletabille, "I saw no more of M. Robert Darzac, and I was not to see him again until after the tragedy at the Glandier. Mademoiselle was near Mr. Rance, who was talking with much animation, his eyes during the conversation glowing with a singular brightness. Mlle. Stangerson, I thought, was not even listening to what he was saying, her face expressing perfect indifference. His face was the red face of a drunkard. When M. and Mlle. Stangerson left he went to the bar and remained there. I joined him and rendered him some little service in the midst of the pressing crowd. He thanked me and told me he was returning to America three days later—that is to say, on the 26th, the day after the crime. I talked with him about Philadelphia. He told me he had lived there for five and twenty years and that it was there he had met the illustrious Professor Stangerson and his daughter. He drank a great deal of champaigne, and when I left him he was very nearly drunk.

"Such were my experiences on that evening, and I leave you to imagine what effect the news of the attempted murder of Mlle. Stangerson produced on me—with what force those words pronounced by M. Robert Darzac, 'Must I commit a crime, then, to win you?' recurred to me. It was not this phrase, however, that I repeated to him when we met here at Glandier. The sentence of the presbytery and the bright garden sufficed to open the gate of the chateau. If you ask me if I believe now that M. Darzac is the murderer I must say I do not. I do not think I ever quite thought that. At the time I could not really think seriously of anything, I had so little evidence to go on, but I needed to have at once the proof that he had not been wounded in the hand.

"When we were alone together I told him how I had chanced to overhear a part of his conversation with Mlle. Stangerson in the garden of the Elysee, and when I repeated to him the words, 'Must I commit a crime, then, to win you?' he was greatly troubled, though much less so than he had been by hearing me repeat the phrase about the presbytery. What threw him into a state of real consternation was to learn from me that the day on which he had gone to meet Mlle. Stangerson at the Elysee was the very day on which she had gone to the postoffice for the letter. It was that letter perhaps which ended with the words, 'The presbytery has lost nothing of its charm nor the garden its brightness.' My surmise was confirmed by my finding, if you remember, in the ashes of the laboratory the fragment of paper dated Oct. 23. The letter had been written and withdrawn from the postoffice on the same day.

"There can be no doubt that on returning from the Elysee that night Mlle. Stangerson had tried to destroy that compromising paper. It was in vain that M. Darzac denied that that letter had anything whatever to do with the crime. I told him that in an affair so filled with mystery as this he had no right to hide this letter; that I was persuaded it was of considerable importance that the desperate tone in which Mlle. Stangerson had pronounced the phrase; that his own tears and the threat of a crime which he had professed after the letter was read—all these facts tended to leave no room for me to doubt. M. Darzac became more and more agitated, and I determined to take advantage of the effect I had produced on him. 'You were on the point of being married, monsieur,' I said negligently and without looking at him, 'and suddenly your marriage becomes impossible because of the writer of that letter—because as soon as his letter was read you spoke of the necessity for a crime to win Mlle. Stangerson. Therefore there is some one between you and her—some one who is preventing your marriage with her; some one who has attempted to kill her so that she should not be able to marry.' And I concluded, with these words: 'Now, monsieur, you have only to tell me in confidence the name of the murderer.' The words I had uttered must have struck him ominously, for when I turned my eyes on him I saw that his face was haggard, the perspiration standing on his forehead and terror showing in his eyes.

"'Monsieur,' he said to me, 'I am going to ask of you something which may appear insane, but in exchange for which I place my life in your hands. You must not tell the magistrates of what you saw and heard in the garden of the Elysee; neither to them nor to anybody. I swear to you that I am innocent, and I know, I feel, that you believe me, but I would rather be taken for the guilty man than see justice go astray on that phrase, "The presbytery has lost nothing of its charm nor the garden its brightness." The judges must know nothing about that phrase. All this matter is in your hands. Monsieur, I leave it there, but forget the evening at the Elysee. A hundred other roads are open to you in your search for the criminal. I will open them for you myself. I will help you. Will you take up your quarters here? You may remain here to do as you please. Eat, sleep here, watch my actions, the actions of all here. You shall be master of the Glandier, monsieur, but forget the evening at the Elysee.'"

Rouletabille here paused to take breath. I now understood what had appeared so unexplainable in the demeanor of M. Robert Darzac toward my friend and the facility with which the young reporter had been able to install himself on the scene of the crime.

"Everything seems to be pointing against him," continued my friend, "and the situation is becoming exceedingly grave. M. Darzac appears not to mind it much, but in that he is wrong. I was interested only in the health of Mlle. Stangerson, which was daily improving, when something occurred that is even more mysterious than—than the mystery of the yellow room."

"Impossible!" I cried. "What could be more mysterious than that?"

"Let us first go back to M. Robert Darzac," said Rouletabille, calming me. "I have said that everything seems to be pointing against him. The marks of the neat boots found by Frederic Larsan appear to be really the footprints of Mlle. Stangerson's fiance. The marks made by the bicycle may have been made by his bicycle. He had usually left it at the chateau. Why did he take it to Paris on that particular occasion? Was it because he was not going to return again to the chateau? Was it because, owing to the breaking off of his marriage, his relations with the Stangersons were to cease? All who are interested in the matter affirm that those relations were to continue unchanged.

"Frederic Larsan, however, believes that all intercourse was at an end. From the day when M. Darzac accompanied Mlle. Stangerson to the department store until the day after the crime he had not been at the Glandier. Remember that Mlle. Stangerson lost her reticule containing the key with the brass head while she was in his company. From that day to the evening at the Elysee the Sarbonne professor and Mlle. Stangerson did not see one another, but they may have written to each other. Mlle. Stangerson went to the postoffice to get a letter which Larsan says was written by Robert Darzac, for, knowing nothing of what had passed at the Elysee, Larsan believes that it was M. Darzac himself who stole the reticule and the key with the design of forcing her consent by getting possession of the precious papers of her father—papers which he would have restored to him on condition that the marriage engagement was to be fulfilled.

"All that would have been a very doubtful and almost absurd hypothesis, as Larsan admitted to me, but for another and much graver circumstance. In the first place, here is something which I have not been able to explain—M. Darzac had himself on the 24th gone to the postoffice to ask for the letter which mademoiselle had called for and received on the previous evening. The description of the man who made application tallies in every respect with the appearance of M. Darzac, who in answer to the questions put to him by the examining magistrate denies that he went to the postoffice. Now, even admitting that the letter was written by him, which I do not believe, he knew that Mlle. Stangerson had received it since he had seen it in her hands in the garden at the Elysee. It could not have been he, then, who had gone to the postoffice the day after the 24th to ask for a letter which he knew was no longer there.

"To me it appears clear that somebody strongly resembling him stole Mlle. Stangerson's reticule and in that letter had demanded of her something which she had not sent him. He must have been surprised at the failure of his demand; hence his application at the postoffice, to learn whether his letter had been delivered to the person to whom it had been addressed. Finding that it had been claimed, he had become furious. What had he demanded? Nobody but Mlle. Stangerson knows. Then on the day following it is reported that she has been attacked during the night, and the next day I discovered that the professor had at the same time been robbed by means of the key referred to in the poste restante letter. It would seem, then, that the man who went to the postoffice to inquire for the letter must have been the murderer. All these arguments Larsan applies against M. Darzac. You may be sure that the examining magistrate, Larsan and myself have done our best to get from the postoffice precise details relative to the singular personage who applied there on the 24th of October. But nothing has been learned. We don't know where he came from or where he went. Beyond the description which makes him resemble M. Darzac we know nothing.

"I have announced in the leading journals that a handsome reward will be given to a driver of any public conveyance who drove a fare to 40, Postoffice, about 10 o'clock on the morning of the 24th of October. Information to be addressed to 'M. R.' at the office of the Epoque, but no answer has resulted. The man may have walked, but as he was most likely in a hurry there was a chance that he might have gone in a cab. Who, I keep asking myself night and day, is the man who so strongly resembles M. Robert Darzac and who is also known to have bought the cane which has fallen into Larsan's hands?

"The most serious fact is that M. Darzac was at the very same time that his double presented himself at the postoffice down for a lecture at the Sorbonne. He had not delivered that lecture, and one of his friends took his place. When I questioned him as to how he had employed the time he told me that he had gone for a stroll in the Bois de Boulogne. What do you think of a professor who instead of giving his lecture obtains a substitute to go for a stroll in the Bois de Boulogne? When Frederic Larsan asked him for information on this point he quietly replied that it was no business of his how he spent his time in Paris, on which Fred swore aloud that he would find out without anybody's help.

"All this seems to fit in with Fred's hypothesis—namely, that M. Stangerson allowed the murderer to escape in order to avoid a scandal. The hypothesis is further substantiated by the fact that Darzac was in the yellow room and was permitted to get away. That hypothesis I believe to be a false one. Larsan is being misled by it, though that would not displease me did it not affect an innocent person. Now, does that hypothesis really mislead Frederic Larsan? That is the question—that is the question."

"Perhaps he is right," I cried, interrupting Rouletabille. "Are you sure that M. Darzac is innocent? It seems to me that these are extraordinary coincidences"—

"Coincidences," replied my friend, "are the worst enemies to truth."

"What does the examining magistrate think now of the matter?"

"M. de Marquet hesitates to accuse M. Darzac in the absence of absolute proofs. Not only would he have public opinion wholly against him, to say nothing of the Sorbonne, but M. and Mlle. Stangerson. She adores M. Robert Darzac. Indistinctly as she saw the murderer, it would be hard to make the public believe that she could not have recognized him if Darzac had been the criminal. No doubt the yellow room was very dimly lit, but a night light, however small, gives some light. Here, my boy, is how things stood when three days, or, rather, three nights, ago an extraordinarily strange incident occurred."

CHAPTER XIV.

"I Expect the Assassin This Evening."

"I MUST take you," said Rouletabille, "so as to enable you to understand, to the various scenes. I myself believe that I have discovered what everybody else is searching for—namely, how the murderer escaped from the yellow room without any accomplice and without Mlle. Stangerson having had anything to do with it. But so long as I am not sure of the real murderer I cannot state the theory on which I am working. I can only say that I believe it to be correct and in any case a quite natural and simple one. As to what happened in this place three nights ago, I must say it kept me wondering for a whole day and night. It passes all belief. The theory I have formed from the incident is so absurd that I would rather matters remained as yet unexplained."

Saying which, the young reporter invited me to go and make the tour of the chateau with him. The only sound to be heard was the crunching of the dead leaves beneath our feet. The silence was so intense that one might have thought the chateau had been abandoned. The old stones, the stagnant water of the ditch surrounding the donjon, the bleak ground strewn with the dead leaves, the dark, skeleton-like outlines of the trees—all contributed to give to the desolate place, now filled with its awful mystery, an aspect the most funereal. As we passed round the donjon we met the Green Man, the forest keeper, who did not greet us, but walked by as if we had not existed. He was looking just as I had formerly seen him through the window of the Donjon inn. He had still his fowling piece slung at his back, his pipe was in his mouth and his eyeglasses on his nose.

"An odd kind of fish," Rouletabille said to me in a low tone.

"Have you spoken to him?" I asked.

"Yes, but I could get nothing out of him. His only answers are grunts and shrugs of the shoulders. He generally lives on the first floor of the donjon—a big room that once served for an oratory. He lives like a bear, never goes out without his gun and is only pleasant with the girls. The women for twelve miles round are all setting their caps for him. For the present he is paying attention to Mme. Mathieu, whose husband is keeping a lynx eye upon her in consequence."

After passing the donjon, which is situated at the extreme end of the left wing, we went to the back of the chateau. Rouletabille, pointing to a window which I recognized as the only one belonging to Mlle. Stangerson's apartment, said to me:

"If you had been here two nights ago you would have seen your humble servant at the top of a ladder about to enter the chateau by that window."

As I expressed some surprise at this piece of nocturnal gymnastics, he begged me to notice carefully the exterior disposition of the chateau. We then went back into the building.

"I must now show you the first floor of the chateau, where I am living," said my friend. He motioned me to follow him up a magnificent flight of stairs ending in a landing on the first floor. From this landing one could pass to the right or left wing of the chateau by a gallery opening from it. This gallery, high and wide, extended along the whole length of the building and was lit from the front of the chateau facing the north. The rooms, the windows of which looked to the south, opened out of the gallery. Professor Stangerson inhabited the left wing of the building. Mlle. Stangerson had her apartment in the right wing.

We entered the gallery to the right. A narrow carpet laid on the waxed oaken floor, which shone like glass, deadened the sound of our footsteps. Rouletabille asked me in a low tone to walk carefully as we were passing the door of Mlle. Stangerson's apartment. This consisted of a bedroom, an anteroom, a small bathroom, a boudoir and a drawing room. One could pass from one to another of these rooms without having to go by way of the gallery. The gallery continued straight to the western end of the building, where it was lit by a high window. At about two-thirds of its length this gallery at a right angle joined another gallery following the course of the right wing.

The better to follow this narrative we shall call the gallery leading from the stairs to the eastern window the "right" gallery and the gallery quitting it at a right angle the "off turning" gallery. It was at the meeting point of the two galleries that Rouletabille had his chamber, adjoining that of Frederic Larsan, the door of each opening on to the "off turning" gallery, while the doors of Mlle. Stangerson's apartment opened into the "right" gallery.

Rouletabille opened the door of his room and after we had passed in carefully drew the bolt. I had not had time to glance around the place in which he had been installed when he uttered a cry of surprise and pointed to a pair of eyeglasses on a side table.

"What are these doing here?" he asked.

I should have been puzzled to answer him.

"I wonder," he said—"I wonder if this is what I have been searching for. I wonder if these are the eyeglasses from the presbytery."

He seized them eagerly, his fingers caressing the glasses. Then looking at me, with an expression of terror on his face, he murmured, "Oh, oh!"

He repeated the exclamation again and again, as if his thoughts had suddenly turned his brain.

He rose and, putting his hand on my shoulder, laughed like one demented as he said:

"Those glasses will drive me silly. Mathematically speaking, the thing is possible, but humanly speaking it is impossible, or afterward, or afterward"

To be Continued.

PANGS AND TORTURES OF A WEAK STOMACH

Prompt Relief and Cure Can be Obtained Through Dr. Williams' Pink Pills

Indigestion is a condition in which the stomach is more or less unable to digest the food. Even a light case of indigestion means much misery, but when the trouble is at its worst the life of the sufferer is one of constant and acute misery. Indigestion is recognized by a burning sensation in the stomach, bloating, an oppressive feeling of weight, belching wind, pains in the region of the heart, often vomiting and nausea, and a dread of food for the misery it causes. Dieting and the use of pre-digested foods may give some relief, but will never cure indigestion. The work of indigestion depends upon the blood and the nerves and the only way to cure indigestion is to tone up the stomach that it will do the work that nature intended it should do. The very best way to cure a weak stomach is through a course of Dr. Williams' Pink Pills. These renew the blood, strengthen the nerves and thus give tone to the stomach, and enable it to do its work with ease and comfort. No one suffering from indigestion in even the slightest form, should neglect the trouble for an instant; to do so means that it obtains a firmer hold, and daily the misery and suffering is increased, and the cure made more difficult. At the first approach of the trouble take Dr. Williams' Pink Pills, and it will cure even the most obstinate case of indigestion, but naturally it takes longer to do so. Mr. Philip Lafleur, St. Jerome, Que., says: "After I left college, when I had studied hard for four years, I suffered so much from indigestion that I found it difficult to earn my living. I was troubled with terrible pains, a bloating feeling, and a sourness in the stomach. This led to a loss of appetite and I began to show signs of a nervous breakdown. I tried several different treatments without finding any ap-

A pair of thrushes built their nest on the crown of a cabbage stump on an allotment at Tolworth. There were five eggs in the next.

ABSOLUTE SECURITY.

Genuine

Carter's Little Liver Pills.

Must Bear Signature of

See Fac-Simile Wrapper Below.

Very small and as easy to take as sugar.

CARTER'S LITTLE LIVER PILLS.

FOR HEADACHE.
FOR DIZZINESS.
FOR BILIOUSNESS.
FOR TORPID LIVER.
FOR CONSTIPATION
FOR SALLOW SKIN.
FOR THE COMPLEXION

GENUINE MUST HAVE SIGNATURE.

Price 25 Cents. Purely Vegetable.

CURE SICK HEADACHE.

CASTORIA

The Kind You Have Always Bought, and which has been in use for over 30 years, has borne the signature of Chas. H. Fletcher and has been made under his personal supervision since its infancy. Allow no one to deceive you in this. All Counterfeits, Imitations and "Just-as-good" are but Experiments that trifle with and endanger the health of Infants and Children—Experience against Experiment.

What is CASTORIA

Castoria is a harmless substitute for Castor Oil, Paregoric, Drops and Soothing Syrups. It is Pleasant. It contains neither Opium, Morphine nor other Narcotic substance. Its age is its guarantee. It destroys Worms and allays Feverishness. It cures Diarrhœa and Wind Colic. It relieves Teething Troubles, cures Constipation and Flatulency. It assimilates the Food, regulates the Stomach and Bowels, giving healthy and natural sleep. The Children's Panacea—The Mother's Friend.

GENUINE CASTORIA ALWAYS

Bears the Signature of

Chas. H. Fletcher

The Kind You Have Always Bought

In Use For Over 30 Years.

THE CENTAUR COMPANY, 77 MURRAY STREET, NEW YORK CITY.

IF YOU THINK OF PUTTING

VERANDAH CURTAINS OR AWNINGS

your house we will be pleased to give you n estimate for the work.

Verandah Furniture, Hammocks, Etc.

J. J. Turner & Sons

George Street.

GRAND TRUNK RAILWAY SYSTEM

RAILWAY TIME TABLE

	Arrive	Depart
Lindsay, Orillia, Midland, Gravenhurst, North Bay, Stouffville and Toronto	11.40 a.m.	8.25 p.m
	9.00 p.m.	5.35 p.m
Port Hope, Toronto, London, Detroit, Chicago & West, Niagara Falls, Buffalo, Cobourg, Montreal and East	8.20 a.m.	11.40 p.m
	5.30 p.m.	900 a.m.
Toronto, Lindsay, Stouville, Uxbridge and Markham	10.05 p.m.	7.10 a.m.
Lindsay Local	8.15 a.m.	9.10 p.m
Hastings, Campbellford, Madoc, Belleville, Kingston, Montreal and East	8.10 a.m.	8.30 a.m
	8.55 p.m.	1.40 p.m
Lakefield	10.00 a.m.	8.35 a.m
	5.15 p.m.	12.20 p.m

CANADIAN PACIFIC RAILWAY

To Peterboro' Going East,
11.28 a. m., Norwood, Havelock, Ottawa, Montreal
7.51 p. m., Indian River, Norwood, Havelock, Tweed.
12.31 a. m. midnight, Havelock, Tweed, Smith's Falls, Montreal, Quebec, Portland, Boston and New England points. Ottawa express, Norwood, Havelock, Ivanhoe, Tweed, Smith's Falls, Carleton Jct., Ottawa.

To Peterboro' Going West,
5.26 a. m. for Toronto, Hamilton, Brantford New York, Woodstock, St. Thomas, Chicago, etc.
7.55 m. for Cavanville, Manvers, Pontypool Burkton, etc.,
4.38 p. m. Pontypool, Lindsay, Toronto, Hamilton, Galt, Woodstock, London Detroit Chicago, also Fort William, Winnipeg and all points in North West Canada

Children's Aid Society

FOR THE CARE OF NEGLECTED AND ILL-TREATED CHILDREN.

Incorporated by Act of Legislature. Information required. Information kept strictly private.

CHILDREN FOR ADOPTION

GEO. COCHRANE,

Agent and Asst Sec.

Phone George St

The Latest Coiffure

For The Ladies

If you want to wear your hair in the latest tyle you will need the following :—

TURBANS

in severa sizes, 25c, 35c, 50c each.

TURBAN BRAIDS

he very newest, all shades to match the hai for 80c and $1.00.

LARGE HAIR NETS from 5c to 25c

LARGE PINS in Amber Shells.

CALL AND SEE OUR NEW SHIPMENT OF HAIR ACCESSORIES

MRS. M. J. BYRNE

424 GEORGE ST PHONE 226

"HOTEL LENOX" BUFFALO N. Y.

FIREPROOF THROUGHOUT

MODERN HIGHEST GRAD

UNEXCELLED SERV CE.

Patrons may take Taxicabs or riages from Depots or Steamboat Landings direct to hotel, charging same to THE LENOX.

EUROPEAN PLAN

$1.50 per day and up

Attractive Restaurant Prices.

When in Buffalo stop at THE LENOX. The accommodations and service sure to please.

C. A. MINER, Mgr

Real Estate Sales Room

2 storey and attic, red brick house, first class locality, good cellar, concrete floors, hall, double parlors, dining room, kitchen, pantry, front and rear stairs, 4 bedrooms, modern bath room, furnace, grate, electric light, deep lot, with good stable and out building...... $6,500

2 storey and attic, red brick, south central, good cellar, hall, parlor, dining room, kitchen, pantry, wood shed and summer kitchen, front and rear stairs, 4 bedrooms and bath room; furnace, light, gas................. $2,900

2 storey red brick, south central, stone foundation, cellar full size, hall, parlor, dining room, kitchen, pantry, summer kitchen and shed, front and rear stairs, 4 bedrooms, 2 closets, bath room, light. Reasonable terms, at... .... $2,500

2 storey red brick, south, near car line, large lot, stone cellar, hall, parlor, dining room, kitchen, pantry, front stairs, 3 bedrooms, 2 closets, bath room (not fitted), light, good well. Easy payments............. $2,000

2 storey white brick, south, good cellar, hall, parlor, kitchen, woodshed and summer kitchen, front stairs, 4 bedrooms, electric light, good well. Reasonable terms........... $1,500

Cottage and Island, Stoney Lake, convenient to store, post office and steamboat channel to Burleigh, island is nicely timbered, building large and well constructed $1,500

2 storey red brick house, south central, large, hall, parlors, dining room, kitchen, bedroom, pantry, front and rear stairs, 6 bedrooms, electric light, city water, large lot, stable.. $3,000

2 storey brick Store and Dwelling, west, large store with living apartments in rear and over shop, bath, furnace, light, good lot. Price...... $2,500

Lot, south, 90x112 to lane........ $12 per foot
Lots, north central 86 ft. deep.. $20 per foot
Lot, south, 40x80 at................ $250

TO RENT

Cottage, Stoney Lake, good location, partly furnished, for season $50
Furnished house, north, all conveniences $30
4 room frame, east.......... $5
4 room brick, west and north......... $6
7 room brick, west......... $8
7 rooms, south, conveniences......... $12
8 rooms, south, all conveniences......... $16

J. T. O'CONNELL & CO.

36 Hunter Street. Phone 376

MR. A. A. FOWLER
DOCTOR OF OPTICS

Who has charge of our Optical Department, has a large and extensive practice. He has a most up-to-date Optical Parlor and Lense Grinding Plant and all the work from this department is positively guaranteed. Mr. Fowler understands the art of Eyesight Testing thoroughly and his records contain the names of leading citizens of our city and vicinity.

A large stock of the latest Eyeglasses and Spectacles constantly on hand.

Broken Lenses, "NO MATTER WHAT KIND," replaced the same day you bring them in.

Charges Moderate

NUGENT DRUG CO.
386 GEORGE STREET

STRAWBERRIES
Grown and ripened in the open air.
Fresh from Baltimore to-day.
WHAT IS NICER FOR DESSERT?

NEW VEGETABLES
Cabbage, Cucumbers and all such like seasonable delicacies. We have them all fresh.

MINICOLA BROS.
WHOLESALE AND RETAIL
Hunter Street Both Phones 387

BOARD OF WORKS HAD VERY HEAVY BUDGET AT LAST NIGHT'S SESSION

The Board of Works met last night.

The Quaker Oats Company agreed to reimburse the city for any expense that might be incurred in the removal of the frog on the spur line to bebuilt over the foot of Simcoe street.

The C.P.R. have signed the conditions re the construction of the line forwarded by the city solicitor.

A plank crossing approach will be laid in front of the residence of Robt. Nicholls, south Park street, at the latter's request.

The London street bridge over the raceway will be placed in good repair.

The account of Robert Smith for $14.50 for work on Lock street sewer, will be paid as presented.

A petition was received for the building of a granolithic walk on the south side of Wolfe street, Stewart to Park. The walk will be laid.

Aberdeen Ave. will be gravelled and drained at a cost of $125.

Extensive repairs need to be made to the Hydraulic Co. bridge over the old dam. The Mayor will discuss the matter with Mr. Larmonth, manager of the Hydraulic Co.

A petition for a granolithic walk on the south side of Chamberlain street was not sufficiently signed.

Mr. J. C. Shook appeared before the committe again re the septic tank wanted by the residents east of Harvey and north of London street. Ald. Hicks thought the ratepayers affected should bear half the cost of the tank, $1,200, and the city the other half. The Mayor and chairman were appointed to act in the matter.

Signboards for the Y.W.C.A. and Y.M.C.A., respectively, will be placed at Charlotte and Aylmer and George and Simcoe.

King Edward street will be graded and the cellar owned by Mr. Dumble filled in with the material from the road.

Tenders for the city sewers were opened and the award will be made at Monday's meeting.

A representative of a Block Paving Company waited on the board.

George street from Bethune to Charlotte, and from Charlotte to George will be paved as soon as possible, but no order for the pavement is placed yet.

A couple of the city streets will be oiled by way of experiment.

PLEASANT HOURS SPENT BY EPWORTH LEAGUERS

The Junior Epworth League of the George street Methodist church held a picnic at West Nicholls Park yesterday evening, at which the young people spent a very pleasant two or three hours. During the evening a pause took place in the games, and a presentation of a handsome tie pin each was made to two of the members, Masters Lester and Vaughan Pearson, who are about to leave the city. Miss Stella Sherwin read the address and the presentation was made by Master Joe Zepp. The address was as follows:

We, the members of the Junior League, take this opportunity of expressing our sincere regrets at your departure from among us. During your stay in the city we have always found you willing to take your part pleasantly in any work in the League you were called upon to do, and we assure you your efforts have been helpful, and we will all miss you very much, but hope that in your new home in Hamilton you will find still more work to do for the Master, whom you served among us. Your regular attendance at our meetings, too, has been an incentive to others of us, and your ever willing spirit has often urged some of us to do more.

We ask you now to accept this little remembrance as a token of our appreciation of your work.

Signed on behalf of the Junior League.

HOMING PIGEONS WILL BE RELEASED ON LONG TRIPS

An interesting sight will be witnessed at Armour's Hill to-morrow morning at five o'clock.

Twelve pigeons have arrived from New Bedford, Mass., consigned to Mr. W. F. Skitch, of the Canadian Express Company, and they will be liberated to-morrow morning to commence their long flight of 400 miles back to their lofts at New Bedford.

WHAT IS A GOOD NAME?

Mrs. Fitzgerald, 460 Charlotte street, was the first one to send in a suggestion as to naming the Smith street bridge.

Mr. Fitzgerald is patriotic and thinks that the Queen should be remembered. She believes that Victoria Bridge or Osborne Bridge would make a good name.

Those having names to suggest are invited to mail them, 'phone them or deliver them orally to the Editor of the Review.

Those sending in a name for the bridge will not be personally mentioned, if so requested.

SPRING CHICKENS MADE THEIR BOW

And Were Taken up at $1.25 a Pair - This Morning's Market

The market was well attended this morning and the market hall was filled early.

Potatoes sold at 45 and 50 cents a bag. Eggs at 20 cents, butter 22 and 24 cents.

Spring chickens made their first appearance this morning and sold at $1.25 per pair. Other chickens brought 65 cents a piece.

CONTRACT EXPIRES ON AUGUST 1

Between Radial Railway and Government—Could be Renewed Mr. Larmonth Thinks

The contract between the Government and the Peterborough Radial Railway for the extension of the line to Lakefield, calls for the completion of the construction by August 1st.

To the Review this morning Mr. J. H. Larmonth stated that the company had temporarily given up the idea of the Lakefield extension on account of the closing of the cement works. This would reduce the freight traffic by more than half, and the [illegible] senger [illegible] only be for three months a year.

Mr. Larmonth was of the opinion that the contract with the government could be successfully approached to renew the contract.

PERSONAL MENTION

Mr. W. N. E. Graham, of Lindsay, is in the city.

Mr. P. J. Young, of Young's Point, was in the city yesterday.

Mr. J. L. Davidson, of Ashland, Ohio, is at the National.

Mr. W. J. Pierce, of Detroit, is registered at the Oriental.

Miss Jackson, of the teaching staff of the King Edward school, will spend her vacation in the old country.

Mr. Cyril Hill returned from Lindsay last night.

Mr. Michael O'Brien is home from St. Michael's College, Toronto, for the holidays.

WHERE THE ERRORS WERE

The advertisements in last night's band programmes in which the errors appeared were A. Campbell's, Coleman Bros., and Dr. Bulkinghorn's.

"Lucky Lambton."

So Sir Hedworth Lambton, whose engagement to Lady Chelsea is announced, is known in the navy; for, although he has seen much fighting, he has escaped scathless. He joined the service as a boy of fourteen, and was present at the bombardment of Alexandria and the Battle of Tel-el-Kebir. It is in connection with the siege of Ladysmith, however, that he is especially famous, and Sir George White has described him as the "life of the garrison throughout the siege." Sir Hedworth, by the way, tells a good story of Sir George. During the war in South Africa an order was issued that all men of the Highland regiments must cover up their uniforms, as it was thought that they made too obvious targets for the enemy. Sir George White, who knew that the order would not prove popular, thought of a way out of the difficulty. "Let them cover the front of their uniforms," he said; "the enemy will never see the other side."

An Apt Imitator.

"Does she seem to take kindly to society ways now that her husband has made such a pile?"

"Oh, yes, indeed! She was the loudest talker in the house at the grand opera the other night."

GRAND OPERA HOUSE
TO-NIGHT
AT 7:30 AND 9:00 O'CLOCK
COMPLETE CHANGE OF PICTURES
Entitled—"Convict 796 and The Temptation Adventure."

VAUDEVILLE
THE CAMPBELLS, the great musical team.
CORA BEAR, the great Baritone singer, in Illustrated Songs.
JAMES GALLON, the eccentric novelty juggler.

PRICES 5c AND 10c
The Grand Opera House is the coolest and most comfortable place in the city. Try it. Matinee—Starting at 2:30 Saturday

THE CHOIR HAD ANNUAL PICNIC

Charlotte St. Choristers Went to Jubilee and Idyl Wyld

The steamer Lintonia carried a merry group of choristers and their friends down to Idyl Wyld yesterday.

It was the annual outing of the Charlotte street church choir.

The boat left the Wolfe street wharf at 9 o'clock with about forty people on board, and reached Idyl Wyld at 12.30.

Excellent music was rendered on the trip down by several members of the choir. Arriving at the hotel at Idyl Wyld they did justice to an excellent dinner dinner provided specially for the occasion by Mr. Cook, the genial proprietor. All present are loud in their praises of the repast.

After dinner a game of baseball was played by the ladies; the men were contented to act as spectators.

At three o'clock the picnickers took the boat to Gore's Landing. There they inspected the new Anglican church lately erected, and tried their voices in the church choir, much to the delight of the villagers. A stay was made here till five o'clock.

The party went back to Jubilee, where a football match was played. No set rules were observed in this game.

The excursionists arrived home about ten o'clock, after having spent a decidedly pleasant outing.

The choir desire to extend their sincere thanks to the members of the Trustee Board, to whose kindness they are indebted for the use of the boat free of expense to themselves.

Much of the success of the day was due also to the energy and activity of Mr. D. Flemming, who was in charge of the arrangements.

ST. JAMES' EXCURSION.

St. James' Sunday school 1st annual excursion to Idyl Wyld. Str. Stoney Lake Wednesday, July 6. Wolfe-st wharf at 8 o'clock sharp. Come along. 6d

ST. ANDREW'S PICNIC to Jubilee Point and Idyl Wyld Wednesday, June 27th. Boat will leave Wolfe Street wharf at 8:30 and proceed to Jubilee for dinner. Tea at Idyl Wyld.

REPORT WAS NOT CORRECT

Acting Chief Adams states that Ellis, the hangman, did not appear, as reported, at the police station with a camera, asking that the negative containing a snapshot of himself, be destroyed. However, the person who attempted to take a picture of Ellis, probably unknown to himself, was committing a criminal offence.

A Musical Day

Capt. McGrath, an excellent musician from Cobourg, will be here to-night and to-morrow and the Salvation Army temple and streets will be filled with excellent music. A musical festival will be given in the temple at three o'clock.

OLD LONDON BRIDGE.

It Linked the Twelfth Century With the Eighteenth.

For centuries old London bridge, with its double row of houses, was the home of generations who lived and traded over the Thames waters.

Holbein lived and painted there. Osborne, the prentice lad, leaped through a window in the house of his master, Sir William Hewet, to the rescue of Sir William's daughter, who had fallen into the swollen flood of the river below, and by winning her for his wife laid the foundation of the ducal house of Leeds. Crispin Tucker had his shop on the bridge, to which Pope and Swift and many another author of fame made pilgrimages to purchase books and gossip with the waggish shopkeeper. Crocker's Dictionary was printed "at the Looking Glass on London bridge," and gigantic corn mills dominated the south end of the structure, not many yards from the wonderful Nonsuch House, a huge wooden pile with turrets and cupolas brought from Holland.

Such in brief outline was the London bridge which linked the twelfth with the eighteenth century and which when it was on its last tottering legs was removed to give place to its fine successor of our day, the stone in which is said to be "nearly double that employed in building St. Paul's cathedral."—Montreal Standard.

His Danger.

In these days of almost pre-eminent German music and musicians it is rather amusing to read the opinions of former generations concerning Teutonic singers.

Frederick the Great was so impolitely unpatriotic as to declare that he would rather hear the neighing of a horse than the singing of a German prima donna. Perhaps in his day there was some excuse for such a remark, but the times have changed.

There is a diverting anecdote of an Italian who was convinced that no German could sing. A friend induced him to go to the opera where Henriette Sontag sang. After hearing her first aria the Italian got up to go. The friend urged him to stay, assuring him that he would be convinced soon.

"I know it," repied the Italian, "and that's why I go."

Doves and Coronations.

At the ancient ceremonies of coronation of the French kings after the anointing had been performed some white doves were let loose in the church. This was supposed to symbolize the power of the Holy Ghost in directing the king's actions. A similar idea seems to have inspired all early kings, for among the English regalia is the rod of equity or the scepter with the dove. This is simply a golden rod with a mound at the top, which supports a cross. On this cross is a dove, fashioned of white enamel, with expanded wings. Some fine diamonds ornament the rod in various places.

Gender of Garlic.

"Why is garlic masculine gender?" asked the man who markets. "It must be masculine because the greengrocers I buy from call it 'he.' They are mostly Italians and ought to know the sex of garlic if anybody does. Of all the vegetables and aromatic herbs I buy garlic is the only one to which masculine virtues are ascribed. Everything else is neuter. To call garlic 'it' would be an insult. The garlic, he is fresh, he is fine, he is cheap, he is dear. Funny, isn't it?"—New York Times.

At Coalpit Heath, near Bristol, three deserted chickens are being well cared for by a cat, which is also rearing two kittens.

Graham & Co.
ARE SELLING
CHASE & SANBORN'S
FRESH GROUND COFFEE
— AT —
40 cents per lb.
Graham & Co.
293 George Street
PHONE 483.

CANADIAN FURNISHING CO.
$1.00 a week will provide you with a complete outfit of light weight well-tailored Summer Clothing. This great credit advantage may be had at the Canadian Furnishing House, Charlotte Street.
SPECIAL FOR MEN
Regular $25.00 Suits for...... $18 00
LADIES' WASHGOODS SUITS
Regular $12.00 for.............. $5.95
Skirts and Waists, all kinds at lowest prices.
HOUSEFURNISHINGS
In Linoleum Carpet Squares, Oilcloth and Lace Curtains. Door Curtains at the lowest prices.
CASH OR CREDIT

Have You Seen Our Exquisite
Hand Colored Post Cards and New Novelty Pictures?
CALL AND SEE THEM.
Brass Outfits and Brass for Art Piercing.
Pyrographic Outfits and Wood Stamped for Art Burning.
EXPERT PICTURE FRAMING
PILLSWORTH'S
Picture and Art Store
345 George-st.

ADAMS' STORE FOR WOMEN
393 George Street
466 Telephone
Saturday Clearing Sale
—of—
White Linen and Muslin Dresses
Saturday we will place on sale 25 Sample Muslin and Linen Dresses, made of fine quality materials, nicely trimmed, at less than the cost of making.
Dresses worth regular $5.00 to $7.00.
Saturday Special Clearing Price
Your Choice for $1.98
In this lot are some very pretty dresses nicely trimmed with Lace and Insertion. Some are slightly mussed and a snap at the ridiculous price offered for a Saturday clearance.
BE HERE EARLY SATURDAY MORNING FOR FIRST CHOICE
Harry Adams

EGGS
For Sale in Any Quantities
COLDSTORAGE
In Full Operation
SATISFACTION GUARANTEED
W. SCOTT CO'Y
Both 'Phones 264

Special Sale
— OF —
FLOWERS, Etc.
In order to make room for alterations and repairs we put on a special sale of
ALL SPRING STOCK
Fully 50% reduction in prices. We must have room. It will pay to buy now.
West-End Greenhouses
547 Park-st. Phone 21 Day and Night
DOWN-TOWN AGENCY AT
Porter S. White's Grocery, 336 George St

AN UP-TO-DATE STOVE
Do you realize there is no longer any reason why you should use a coal range? Oil is cheaper than coal; it is lighter and easier to handle, and gives an intense heat. Provided you have the right stove, oil is more economical, cleaner and less trouble. Have you seen the
New Perfection
WICK BLUE FLAME
Oil Cook-stove
The accompanying illustration gives you only a rough idea of its appearance. You really can't appreciate it until you either use it yourself, or talk to someone who has used it. It does everything that a coal range will do—except heat the room. The New Perfection Oil Cook-Stove will do anything, from heating a kettle of water to cooking a course dinner, but it won't heat a room. It doesn't "smell," it doesn't smoke. It can't get out of order. Light it and it is ready. Turn it down and it is out. Only a woman who knows the trouble of carrying coal and cooking in a hot kitchen can appreciate what it means to have a clean, perfect stove that will cook anything, boil, bake or roast, and yet won't heat the kitchen. How is it done? The flame is controlled in turquoise-blue enamel chimneys, and directed against the bottom of pot, pan, kettle or oven, and only there. The flame operates exactly where it is needed—and nowhere else. With this stove your kitchen is cool.
The nickel finish with the bright blue of the chimneys makes the stove ornamental and attractive. Made with 1, 2 and 3 burners; the 2 and 3-burner stoves can be had with or without Cabinet.

Cautionary Note: Be sure you get this stove—see that the name-plate reads "New Perfection."
Every dealer everywhere; if not at yours, write for Descriptive Circular to the nearest agency of the
The Queen City Oil Company, Limited, Toronto.

Macey Sectional Book Cases

Set the pace, other makes follow after. Their Superior Construction, absolutely non-binding doors, and variety of designs and finish keep them in the lead.
They are made in plain oak, ¼ cut oak, and solid mahogany and in any desired finish
The variety of designers includes Standard, Chippendale, Colonial & Art-Craft and you can buy them in sizes to suit your books and in full or half sections.
Buy the "Macey"
They Cost no More Than Others.
Agents for Peterborough.
CLEGG'S FURNITURE STORE
427 GEORGE-ST.
TELEPHONE 79

THE ONTARIO CONSOLIDATED MINES, Limited.
AUTHORIZED CAPITAL $350,000.00
PAR VALUE OF SHARES 25c EACH
10 acres in the richest part of Cobalt, the world's most famous Silver Field. 4 acres prospected, showing 6 well defined calcite veins. Shaft 60 feet deep and all necessary buildings on property.
Write for prospectus, maps and special letter.
APPLICATIONS FOR STOCK FILLED IN ORDER OF RECEIPT.
FOR FURTHER PARTICULARS APPLY
MERSON & CO.
Members Standard Stock and Mining Exchange
16 KING ST. WEST, TORONTO, CANADA.

The Mighty Haag Shows
That Great Southern Circus
Peterborough, Tuesday, June 28th
AFTERNOON AND NIGHT, under their mammoth waterproof tents.

See Monsieur Mons Di Panhlam, the human bird, and his aeroplane, the Metor.
Don't miss the parade. $100,000 spent in parade features alone.

"HERE COMES THE BRIDE"

This month we make a special showing of engagement and wedding rings. Also weddings gifts in a large and varied assortment.

Cut Glass — Hammered Brass
Silverware — Souvenir Spoons
Clocks — Cutlery

Schneider's
JEWELLER AND OPTICIAN
391 George Street, Peterborough
Issuer of Marriage Licenses.

PHOTO SUPPLIES

A full line of Anthony Scovil Goods, Cycko Papers, Kodaks and Cameras.
HIGH-CLASS PHOTOGRAPHY
Expert posing and lighting enable us to produce portraits of merit--pictures that please.
The Lendrum Studio
170 CHARLOTTE ST PETERBOROUGH

PUT OFF YOUR OLD GREY BONNET

Have it made clean white and new for 25 cents.

YEOTES BROS.
Peterborough Shoe Shine Parlor.
Private room for ladies.
Billiard Parlor in connection.
337-339 George Street.

JUNE
The Month of Brides

Do not forget the Wedding Photographs.
Telephone us the day and hour. We'll do the rest.

THE ROY STUDIO
140½ Hunter Street.

Coleman's Victoria Cakes

FRY'S LOTUS CHOCOLATES
VERY CHOICE
HALF POUND BOX 35c
TO-DAY, 30c
426 George-St.

Summer Suits

You will be surprised at the improvement we can make on your last seasons dress or suit, and at small cost. Repairing alterations and pressing done on shortest notice.

Phone 669 — 173 Simcoe St.
GEORGE R. RECORD
We call for and deliver.

Real Estate

City and Farm Property for sale or to rent
MONEY TO LOAN
C. BLEWETT, 332 George-st., Peterboro
Office Phone 1221, House Phone 566

INSURANCE AND REAL ESTATE
MIGHT & TAYLOR
Wish to inform the public that they have opened up a Real Estate and Insurance office at 376 Water-st
W. MIGHT, formerly 326 George-st,
A. TAYLOR, of the firm of Bell & Taylor,
376 Water-st. — Phone 99

Your Holiday Snapshots Enlarged

Work guaranteed first-class.—Enlargements made from your best pictures, for any size rame

Louis Mendel
374½ GEORGE STREET
THE ONLY STUDIO ON GEORGE STREET

$2,500 SALARY

As Provincial Manager now, two-and-a-half years ago hardware clerk at $8 per week, and who was a farmer's son, 23 years of age and without pull. Six month's training in one of our branches and two year's faithful services to his company made the difference.

The difference between the big big men and the little men, the successful and the unsuccessful—is only a difference of training We have transformed thousands of little men into big me.

NO VACATION.

Enter Any Day.

Peterboro' Business College
(FOUNDED 1885.)
GEO. SPOTTON, - President

"It's Confidence That Does It"
We Sell Redpath's Best Granulated
SUGAR
For Preserving Pineapples
which ensures them good keeping qualities.

Fresh Strawberries Arriving Every Day

PORTER S. WHITE
336 George St. — Phone 280

CELERY PLANTS
Quantity — Ready for Planting.
CUT FLOWERS
And Bedding Plants.
FLORAL DESIGNS
Promptly and Artistically Executed.
A. Blade & Son
FLORISTS
Note the Address — One block farther north than former premises, Corner Park and Dublin Streets. Down-Town Agency at P. Connal & Son's Store. Phone 508.

COUNTY COUNCIL CLOSES TO-DAY

Children's Aid Society Ask for Additional Aid to That Already Granted

Yesterday afternoon Messrs. P. Campbell and George Cochrane, on behalf of the Children's Aid Society, addressed the County Council soliciting additional aid from the county to that already granted in January last year, for the year 1910.

A deputation drew attention to the removal of some lithograph stone from lot 9, concession 2, Harvey, the same being the property of a syndicate.

The Finance Committee will deal with both matters.

The remainder of the afternoon was taken up in committee work.

Thi smorning the closing business of this session will be put through.

EXCURSION TO IDYL WYLD

Murray St. Baptist Sunday School Excursion to Idyl Wyld on Tuesday, July 5th. Steamer Stoney Lake. Tickets—Adults 50c, children 25c. Boat leaves Wolfe St Wharf at 8 a.m.

HONORED BY THE CHOIR

At the conclusion of last night's choir practice at St. Andrew's a pleasant time being spent in the guild room the occasion being the departure of Mr. Grant Potter on a two months' vacation to Regina, where his uncle Mr. L. A Thornton, B.Sc., formerly of the Trent Canal staff of this city is city engineer.

Refreshments of strawberries and cream were served.

Mr. James Gerrard, the president of the society, and Mr. F. E. Kerr, the secretary, expressed their appreciation of Mr. Potter's services. The ladies were also present and hoped that Mr. Potter would soon get homesick.

The company dispersed at the singing of Auld Lang Syne.

BIG CROWD AND GOOD PROGRM

The usual large audience heard the concert of the 57th Regimental band last night.

An excellent programme was played, [illegible]

PRESENTATION AT CLOSING MEETING

Of Golden Link Rebecah Lodge—Bro. Fred Reason Honored

At the conclusion of the Golden Link Rebekah Lodge on Tuesday evening last Bro. Fred. Reason, captain of the degree staff, was made the recipient of a costly and magnificent gold-headed umbrella. This meeting concluded the year, and the lodge considered that they should show some appreciation for the able manner in which Bro. Reason has fulfilled his office. Mrs. Sills made the presentation, and Mrs. Murduff, Noble Grand, read the following address:—

Dear Bro. Reason,—The members of Golden Link Rebekah Lodge would like to take this opportunity of expressing their appreciation of your faithful services as captain of the Degree staff.

The able manner in which you have always filled this office requires no small amount of patience and sacrifice, and we feel that both these have been manifested by you on more than one occasion.

As a very slight token of our gratitude and appreciation, we would ask you to accept this umbrella, with the hope that our continued relation in the future will be marked by the same pleasant associations as we have all enjoyed in the past.

Signed on behalf of the members of the Golden Link Rebekah Lodge.

After the presentation a sumptuous supper was partaken of, after which a most delightful social evening was spent.

CITY NEWS ITEMS

Expensive Celebrations

Two disorderlies of last night were each fined $1 and $2.60 costs at the Police Court this morning.

Choice Dairy Butter

Dairy butter for sale at 23 cents per lb. Walter M. Roebuck, corner Water and Smith streets.

Assembly Hall

To-morrow night at 7 o'clock W. P. Douglas will preach in the above hall, George street, four doors north of Market Hall.

Pianos to Rent.

Pianos and organs rented from $1.00 per month up. Six months' rent allowed in case of purchase. The J. M. Greene Music Co., Limited, George st.

Address on Fire Fighting

At three o'clock this afternoon at the fire hall Chief Howard will give an address on the art of modern fire fighting.

For Up the Lakes

On Saturday, 25th June, there will be a special evening train at 5.40 for Lakefield, connecting with the steamer Stoney Lake, leaving Lakefield for points on Stoney Lake.

Lawn Social

Mark street Methodist church Ladies' Aid will hold a lawn social on the parsonage grounds on Monday evening next. Music and ice cream and strawberries, and much merriment. Only five cents admission.

To Stoney Lake

With Nassau Orange Lodge, on Monday, June 27, per steamer 'Otonabee,' from Wolfe street wharf at 8.00 a.m., Lift Lock 8.20, Nassau at 8.45. Tickets fare, 60c. adults, children 30c. Tickets from Wm. Kirk, chairman of committee; Jos. Horton, F. Lockington, E. Moore, and at the boat. d3w2

Boston Cafe

Take home a pie like "mother used to make." Fresh every day at our restaurant. Our coffee is unexcelled. Tables at rear of lunch counter for ladies. Our service is up-to-date. Will you give us a trial at 412 George street. eod1m

PINEAPPLES FOR PRESERVING

Fresh Canadian Strawberries arriving daily. Now is the time to get price and quality combined. Order from S. A. OKE, 340 George St., and be sure of getting both. Phone 275. 3d

Strawberry Festival

A strawberry festival will be held in the Orange Hall, Downer's Corners, on Wednesday evening, June [illegible], under the auspices of Col. Sanderson's L.O.L., No. 321, Strawberries, ice cream and other refreshments will be served, from half-past seven until everybody is satisfied, after which a programme will be given, consisting of addresses, recitations and dialogues. Everybody welcome. Admission 25 cents; children half price. God Save the King. d2

LETTERS TO THE EDITOR

The Review does not hold itself responsible for opinions expressed by its correspondents

To the Editor of the Review.

Sir,—The citizens of Peterborough will thank Mrs. Kendrey for her letter on the misguided efforts of those who teach defiance of the law. The poor creature Henderson deserves our pity, but it is Miss McPherson who deserved our sympathy. There is nothing so hard to keep in check as emotionalism and there is nothing more dangerous to youth.

Yours, &c.,
GEORGE STREET,

LOCAL CHURCH CALENDAR

SUNDAY, JUNE 26th., 1910

ST. PETER'S ROMAN CATHOLIC.

At St. Peter's cathedral there will be three masses celebrated.
8 a.m.—Low mass.
9.15 a.m.—Children's mass.
10.30 a.m.—High mass.

ST. JOHN'S CHURCH (ANGLICAN.)

Rev. Canon Davidson, rector.
Fifth Sunday after Trinity.
Holy Communion 8.30 a.m.
Matins and sermon 11 a.m.
Processional 574, tune 198, "O Help us Lord."
Venite 14, Te Deum 13, 15, Benedictus 74.
Office hymn 517, "Jesus Shall Reign."
Hymn before sermon 588, "Oft in Danger."
Offertory sentences 19 and 20, Rogers.
Recessional hymn 484, "How Sweet the Name."
Sunday school 3 p.m.
Evensong and sermon.
Processional 530, "Lead us Heavenly Father."
Responses Tallis, Psalms sung to chant 137.
Evening service, Simper in F.
Office hymn 631, "Three in One and One in Three."
Hymn 528, "Just As I Am."
Anthem, "Praise the Lord." Royle.
Recessional hymn 779, "There Were Ninety and Nine."

ST. LUKE'S CHURCH (ANGLICAN.)

Rev. Dr. Langfeldt, rector.
Fifth Sunday after Trinity.
8 a.m.—Holy Communion.
10 a.m.—Sunday school and Bible Class.
11 a.m.—Morning prayer and sermon.
7 p.m.—Evensong and sermon.
Rev. Dr. Langfeldt will preach at both services.

ALL SAINTS' CHURCH (ANGLICAN.)

Rev. H. R. Trumpour, M.A., B.D., rector.
Fifth Sunday after Trinity.
11 a.m.—Morning prayer, sermon on the death of St. Stephen.
3 p.m.—Sunday school and last meeting for this season of the rector's Bible Class.
4.10 p.m.—Baptism.
7 p.m.—Evening prayer and sermon. The third Bible study on "Ecclestastics."

ST. ANDREW'S PRESBYTERIAN.

Rubidge St., Corner Brock St.
Rev. Jas. G. Potter, B.A., minister.
11 a.m.—Public worship. Communion.
2 p.m.—Bible Classes and Sunday school.
7 p.m.—Gospel service.
Mrs. Dr. T. N. Frust will sing at the morning service.
Monday, June 27—Young People's Society missionary meeting.
Wednesday, June 29.—Annual Sunday school excursion to Jubilee and Idyl Wyld.
On Sunday, July 3rd, and throughout July and August, the Sunday school will meet in the morning at 10 o'clock.

ST. PAUL'S PRESBYTERIAN.

10.30 a.m.—Congregational prayer meeting.
3 p.m.—Sabbath school in all departments.
3 p.m.—"Mitto" Adult Bible Class. Teacher Rev. R. Pogue.
3 p.m.—Young Men's Bible Class. Teacher. Inspector Mowat.

KNOX PRESBYTERIAN.

Rev. H. J. Keith, M.A., B.D., pastor,
11 a.m.—"Renewing Ones Vows."
3 p.m.—Special service for children. Rev. W. C. Riddiford will give an address.
7 p.m.—"A New Name."

GEORGE ST. METHODIST.

Rev. E. A. Pearson, B. A., pastor,
Flower Sunday.
11 a.m.—Annual Flower Sunday service.
The Sunday school session will be withdrawn.
7 p.m.—Public worship, preacher, the pastor.

CHARLOTTE ST. METHODIST.

Rev. G. W. Henderson, pastor.
10 a.m.—Class meetings.
11 a.m.—"How to Study the Bible."
2.30.—Bible school and Men's Brotherhood.
7 p.m.—"Moral Wrecks."
Monday 8 p.m. — Epworth League meeting, interesting missionary programme.
Wednesday 8 p.m. — Prayer and praise service followed by the Teachers' Training Class, conducted by the pastor.

MARK ST. METHODIST CHURCH.

Rev. C. H. Coon, pastor.
10 a.m.—Class meeting.
11 a.m.—Public worship.
Sunday school at 12 a.m.
7 p.m.—Public worship.
Reception to new members.

ST. JAMES' CHURCH.

Rev. J. G. Brown, M.A., pastor.
The regular services to-morrow at 11 a.m. and 7 p.m., will be conducted by Rev. Hamilton S. Spence, B.A., B.D., of Tyrone.
10 a.m.—Class meetings.
2.30 p.m.—Sabbath school and Bible Class.
Monday 8 p.m. — Epworth League
Wednesday 8 p.m.—Prayer meeting.

MURRAY ST. BAPTIST CHURCH.

Rev. J. R. Webb, pastor.
11 a.m.—Morning service.
3 p.m.—Sunday school and Bible Classes.
7 p.m.—Evening service.
The pastor will preach at both services.

PARK ST. BAPTIST.

Rev. W. C. Riddiford, pastor.
11 a.m.—"The Christ Life."
3 p.m.—Helping Hand Bible Class for men.
7 p.m.—"A Message from the Gallows."
Monday 8 p.m.—Young People's social evening.
Wednesday—Prayer meeting.

GOSPEL HALL.

Saturday night corner of George and Brock streets, song service.
Sunday 9.45 a.m.—Sunday school.
Sunday 11 a.m.—The Lord's Supper.
Sunday 7 p.m.—Gospel service.
Sunday 8.15 p.m.—Evangelistic.
Song service in Central Park at which Mr. Mulligan will sing, "He Lifted Me."
Wednesday 8 p.m.—Prayer meeting and Bible study.
Thursday afternoon at three, sisters prayer meeting.

BETHANY TABERNACLE.

Rev. John E. Vee, pastor.
The usual services will be conducted at Bethany Tabernacle to-morrow.
Prayer meeting at 10.30 a.m., and the morning service at 11 a.m.
Sunday school and Bible Classes will meet at three o'clock.

ASSEMBLY HALL.

George street, four doors north of Market Arcade.
The usual services will be held at Assembly Hall to-morrow.
7.00 W. P. Douglas will preach.

SALVATION ARMY.

Staff-Captain Walton, officer in charge. Services on Sunday at 7 and 11 a.m. and 3 and 7 p.m.
Sunday music by the band and singing by the male choir and quartette of songsters.
7 a.m.—Great Salvation meeting.

George St. Sunday School Excursion to Jubilee Point on July 1st, Steamers Otonabee and Lintonia. Tickets 50c and 25c. At 8.30 a.m.

Stoney Lake Season 1910
DAILY SERVICE

The Steamers Stoney Lake, Empress or Islinda will run daily trips until further notice, leaving Lakefield on the arrival of morning train from Peterborough, returning to connect with the 4:40 G.T.R. train for Peterborough.

On Saturday, June 25th, steamer Stoney Lake will leave Lakefield on arrival of special evening train, leaving Peterborough at 5.40 for the lake, returning on Monday morning to connect with 9.30 train for Peterborough.

STONEY LAKE NAVIGATION CO.
F. G. Young, Manager.

NOW IS THE TIME

For that cooling drink. No matter what you desire we can satisfy your wants. Our Ice Cream, Fruit Juices and Syrups are manufactured right here by our own skilled men, enabling us to give you the best for the lowest cost.

Try a quart of our celebrated Ice Cream. It is "smoother than silk."

HAGGIS & CO.
382 GEORGE STREET.

The "Quality-Tone" Piano

The Piano possessing the richest and most beautiful tone, united with the most responsive action and handsome appearance.

The supremacy of the NORDHEIMER PIANO is proven by the endorsation of leading musicians, and by the cultured class who buy it.

Nordheimer Piano

The Piano which has won the name:—The "QUALITY-TONE PIANO."

ITS MUSICAL QUALITY makes it a delight to every critic.

Write us for Descriptive Booklet.

THE NORDHEIMER PIANO & MUSIC COMPANY, LTD.
PETERBOROUGH SHOWROOMS, George 332 St.

Change G. T. R. Lakefield Service

Commencing Monday, June 27th, trains will leave Peterborough for Lakefield as follows:—8.30 a.m., 11.55 a.m. and 5.40 p.m. Returning leave Lakefield 9.30 a.m., 4.55 p.m. and 6.20 p.m.

MONDAYS ONLY a train will leave Lakefield at 6.40 a.m to connect with the 7.10 a.m train for Toronto. 4d

DOMINION CHINESE CAFE

Best meals in the city. If you are going out for dinner or evening lunch, don't forget to call

328 GEORGE STREET
Ice Cream and Drinks.

Hot Weather Footwear

Speaking of new Oxfords to day, we just want to say that we've got your's. Come in and see if we haven't.

We have all the good leathers in black, such as Black Kid, Colt, Calf, Vici, Gun Metal Calf, etc., etc.

OXFORD TIES AND PUMPS

Some comfortable propositions, built for comfort entirely, and other styles in swell and smart models. Your's are here, surely.

We want you to see our Oxfords.

J. T. STENSON & SONS
364 George Street

COUPON SALE
— AT —
Routley's

In order to make sure that you read this advertisement we would ask you to cut out the coupon and present it.

COUPON NO. 1 15 Dinner and Tea Sets, 96 pieces, decoration, green, blue, grey, choice.......... $4.39	COUPON NO. 4 65 dozen Etched Table Tumblers take as many as you want at each........................ 4c
COUPON NO. 2 10 Dinner Sets, gilt line, clover leaf, consisting of:—12 cups and saucers, 12 dinner plates, 12 tea plates, 2 vegetable dishes, 1 gravy dish, 1 cream dish, 1 bowl, 2 platters, all for $3.64	COUPON NO. 5 100 dozen Jelly Tumblers each...................... 2½c
COUPON NO. 3 75 Art Vases, Jardineres, Cake Plates, Salad Bowls also Fruit Sets of 7 pieces, choice of entire lot........................ 49c	COUPON NO. 6 16 Chamber Sets tinted in pink or blue with heavy stippled gold edges, choice..... $2.69

379 GEORGE ST. PETERBORO' | ROUTLEY'S | 262 QUEEN ST, TORONTO

A Great Rush for Electric Irons

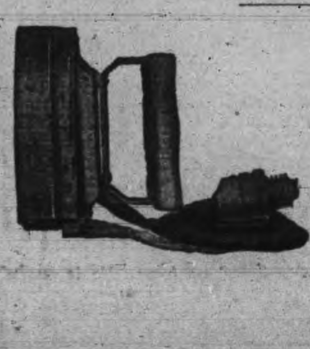

This extremely hot weather has been the means of promoting an extraordinary sale of Electric Irons during the past week,

The Collier Electric Co., LIMITED,

report that all records have been broken. They have sold nearly 700 Collier Automatic Irons in the city, and yet the daily output increases. They offer a free trial by simply telephoning them. Phone 666.

O'Keefe's
Special Extra Mild Ale

Brewed especially for those who can't drink ordinary Ale.

It's extra mill and extra fine. Has the rich, creamy delicious flavor of the finest old English Ales.

And the seal stoppers enable you to open the bottles easily and without getting cork or tinfoil in the Ale.

"The Beer that is always O.K."

It is brewed of choicest hops and malt, in Canada's model brewery. It is the ideal beverage for those who prefer ale to lager.

As a summer tonic—to build up the system—this "O'K" Ale has no superiors.

A. ROUNTREE, AGENT, 416 WATER STREET

SPORTING NEWS

LOCAL GOLFERS WON ON THE LINDSAY LINKS

Lindsay Warder.

Fourteen members of the Peterborough gentleman's golf club visited Lindsay on Thursday and played a like number of local golfers on the links, the visitors proving victorious.

The visitors were loud in their praise of the treatment received at the hands of the members of both the ladies' and gentlemen's club and voted the afternoon one of the most enjoyable spent.

The afternoon tea given by Mrs. Thos. Stewart and Miss Flavelle was a delightful success, and the function afforded an opportunity for the golfers to fraternize, in social intercourse, which proved a pleasing climax to an afternoon delightfully spent.

The following were the players with scores;

G. A. Little 1,	C. Hill 0
G. H. Hopkins 0,	S. Ray 1
L. V. O'Connor 0,	Rev. Henderson 1
F. Wilford 1,	R. Neil 0
J. D. Flavelle 0,	Mr. Burnett 1
J. G. Edwards 0,	A. H. Stratton 0
Dr. Sutton 0,	F. Matthews 0
Geo. Matthie 0,	Mr. Bull 1
W. K. Widdess 0,	Mr. Wainwright 1
C. D. Barr 1,	Dr. Gowan 0
R. Kylie 0,	M. Ferguson 1
Judge McMillan 0,	Geo. Morrow 1
R. Ross 1,	W. Cameron 0
Judge Harding 1,	Mr. Clarkson 0
Total Lindsay—5	Peterborough—7

WITHIN THE ROPES

They are having a laugh out at Reno, Nev., these days at the expense of John L. Sullivan. John L., who has enjoyed the distinction of being a limelight performer in years gone by, got everything else but the glad hand on arriving at the Jeffries camp. They say the visitor has been using the hammer in explaining the incidentals of the coming fight between the ex-riveter and the Texan beauty.

"Mr. Jeffries will not see you," was the polite answer from another gladiator of bygone days, Jimmie Corbett by name, to Mr. Sullivan's query.

The boilermaker makes the boast that he can fight one hundred rounds if necessary. The general feeling at the camp is that the bout will go at least 20 rounds.

Work starts on the big arena today.

When Jeffries romps into the ring to meet his black opponent it will be after an absence of six years and nearly two months.

No tape will be worn by the undefeated one, and, says James, "I'll put him away without breaking my hands.

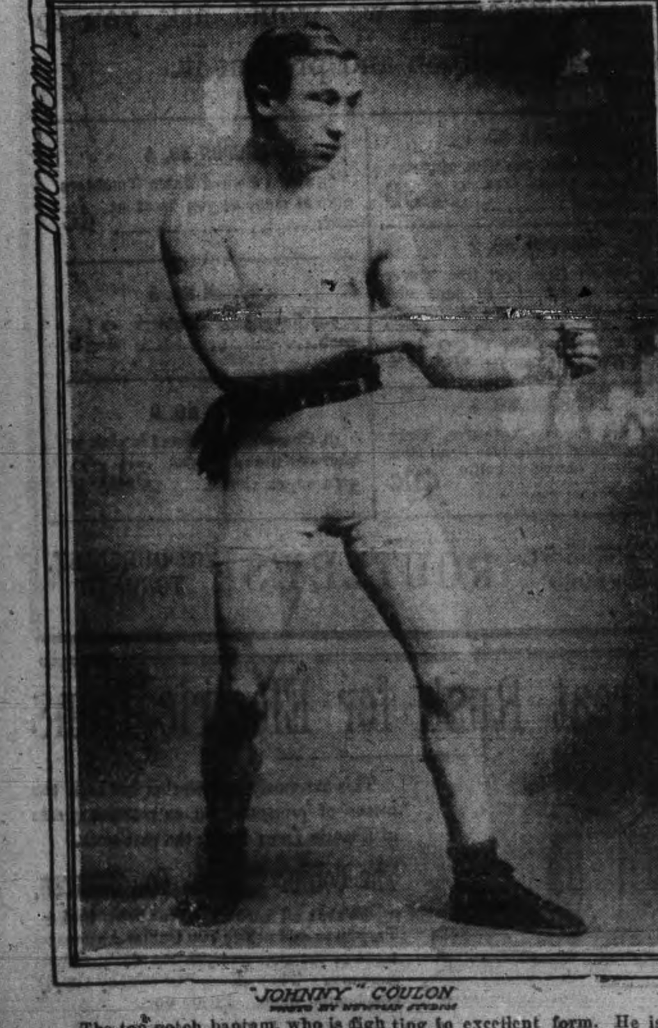

"JOHNNY" COULON

The top notch bantam, who is fighting in excellent form. He is one of the most aggressive and popular little fellows of the roped arena.

AT THE LINKS
THE CAPTAIN'S PRIZE

The following is the third round for the Captain's prize;

The Captain's prize—Third Round.
Mrs. R. R. Hall vs. Miss Dumble.
Miss Morrow vs. Miss J. Davidson.
Miss Kingan vs. Miss Cameron.
Mrs. Coulthard vs. Mrs. Aylmer.
Miss Davies vs. Miss C. Rheinhardt.

First Consolation for Captain's Prize Second Round.
Mrs. Matthews vs. Miss Rheinhardt.
Miss Perks vs. Miss M. Rogers.
Mrs. W. H. Hill vs. Mrs. Gardiner.
Miss Moore—bye.

Second Consolation—First Round.
Mrs. Campbell vs. Miss Muriel Rogers.
Miss Halliday vs. Miss Aylmer.
Miss G. Hall vs. Miss B. Morrow.
Miss D. Hall vs. Miss Ackerman.
Miss Davidson vs. Miss Fair.
Mrs. Grand vs. Miss Collins.
Mrs. McClellan—Bye.

The above matches to be played by Tuesday June 28th.

The Fort Hope ladies regret they can not play the Peterborough ladies on June 28th.

SPORTING COMMENT

The Ottawa Citizen, on its editorial page of recent date, notes that two thousand people attended a local baseball game last Saturday, and then goes on to deplore the lacrosse situation.

The game of the gutted stick is slowly dying away and perhaps the lack of interest shown by players and public alike, will be the means of lessening the list of injured and permanently maimed.

Lacrosse was a good game, and is still, but, as the Citizen points out, the inside play has done much to take away its individuality.

But who is complaining of the lack of interest? Not the public, who have patronized the game, but the men who have been partly responsible for its deterioration.

When large salaries are paid and two or three teams get all the really good players, there remains very little encouragement for youngsters to get into the game. They may be even faster than the high priced men, and here's where some of the trouble crops up.

The crowd yells, "Stick with him, kid," "show him up," etc., etc., and the sequel is a broken limb or a bad cut, which stops the play, calls the policeman, and an arrest follows.

While this sort of play may look good to some, the average spectator abhors it, and does not put in an appearance at the next game.

BALL SCORES
IN BIG LEAGUES

BASEBALL YESTERDAY.

The Eastern League.

Baltimore .... 0 2 0 0 0 2 3 0 *—7
Toronto .... 0 0 0 0 0 1 0 0 0—1

Two-base hits—Nicholls, Egan. Three-base hit—O'Hara. Home run—Schmidt. Sacrifice hits—Hall, Walsh. Bases stolen—Shaw. Double-plays—Schmidt to Nicholls to Schmidt; Mullen to Grimshaw. Bases on balls—Off Vickers 2, off Carroll 3, off Smith 1. Struck out—By Vickers 3. Passed ball—McAllister. Left on bases—Baltimore 7, Toronto 3. First base on errors—Baltimore 1. Time of game—1.45. Umpires—Hurst and Boyle. Attendance—1000.

National League Scores.

R.H.E.
Boston .... 2 1 0 0 0 0 0 1 2—6 10 [illegible]
Philadelphia ...... 0 2 2 0 0 0 0 0 0—4 6 [illegible]

Batteries—Mattern and Graham: McQuillan and Moran. Umpires—O'Day and Brennan.

Pittsburg .... 2 0 1 0 0 3 0 0 x—6 10 [illegible]
Chicago .... 0 0 0 5 0 0 0 0 0—5 7 1

Batteries—Camnitz, Philippe and Gibson; Richie, Cole, McIntyre and Archer. Umpires—Johnstone and Moran.

St. Louis .... 0 0 0 0 0 0 2 0 0—2 5 1
Cincinnati .... 3 0 1 0 0 0 0 0 0—4 8 [illegible]

Batteries—Willis, Pickett and Bliss,

THE POLICEMAN'S DREAM

The blue smoke had faded, the meerchaum went out, and the cop lay asleep, no one else was about; save his four-footed guards, they came inl ike a train, to remain there on duty till he woke up again. His head slowly nodded, to dream he began; he dreamt that the "coop" had been placed under ban. First he saw a great building, and he whiffed at the air, his dream almost ended, so fresh was it there. The Chief's downstairs office was fitted up swell, and the cells down the line were all filled, he could tell, that the cutups and drunks had forgotten their plight and were feeling no ill from the chill of the night. And he thought that the time came for payment of fares, but instead of a walk up the long golden stairs, a little bell tinkled and the cage downward came to escort all the "penned" to the hallway of blame. No frown on the face of the man on the bench, there appeared for the reason, there wasn't that stench. Each case was soon finished, each drunk took his pill and the black looking rig took them up to the hill.

Then he woke up.

Gaspar, Rowan and Clarke. Umpires—Rigler and Emslie.

American League Results.

R.H.E.
St. Louis .... 0 0 0 0 4 2 1 0 1—8 11 1
Detroit .... 0 0 0 0 0 0 0 0 1—1 4 1

Batteries—Lake and Stephens; Stroud Willett and Stanage. Umpires—Dineen and Connolly.

Cleveland .... 0 0 0 0 1 0 0 1 0—2 13 [illegible]
Chicago .... 0 3 0 0 0 0 0 0 1—4 9 [illegible]

Batteries — Falkenberg, Mitchell and Easterly; Olmstead and Payne. Umpires—Evans and Kerin.

Washington .... 0 0 1 0 0 0 0 0 0—1 5 [illegible]
Boston .... 1 0 1 0 0 0 0 0 x—2 8 [illegible]

Batteries—Gray and Street; Hall and Kleinow. Umpires—Perrine and O'Loughlin.

Philadelphia ...... 0 0 0 0 1 0 0 0 0—1 3 [illegible]
New York .... 0 0 0 0 0 2 0 0 x—2 8 [illegible]

Batteries—Coombs and Lapp; Ford and Sweeney. Umpires—Sheridan and Egan.

THE MARKETS.

Liverpool and Chicago Wheat Futures Close Higher—Live Stock—Latest Quotations.

Friday Evening, June 24.

Liverpool wheat futures closed to-day ½d higher than yesterday, corn ¼d higher.

July wheat at Chicago closed ⅜c higher than yesterday. July corn ⅜c higher, and July oats ⅝c higher.

Winnipeg Options.

July wheat at Winnipeg closed ⅜c higher, July oats ⅛c lower.

Wheat—June 94½c, July 94⅞c, Oct. 90⅞c.
Oats—July 32⅛c, Oct. 33⅜c.

Toronto Grain Market.

Wheat, fall, bush	$1 09	to $....
Wheat, red, bush	0 98	....
Wheat, goose, bush	0 98	....
Buckwheat, bushel	0 56	....
Rye, bushel	0 68	....
Barley, bushel	0 48	....
Peas, bushel	0 72	....
Oats, bushel	0 39	....

Toronto Dairy Market.

Cheese, per lb	0 12	0 12¼
Butter, separator, dairy, lb.	0 20	0 21
Butter, store lots	0 18	0 19
Butter, creamery, solids	0 22	....
Butter, creamery, lb. rolls	0 23	0 24
Eggs, new - laid	0 20	0 21
Honey, extracted	0 10½	....
Honey, combs, dozen	2 25	2 75

New York Dairy Market.

NEW YORK, June 24.—Butter—Firmer; receipts, 11,446; creamery, specials, 28¼c to 28½c; extras, 27¾c.

Cheese—Strong; receipts, 4340; state, whole milk, new, specials, 15c to 15½c; do., fancy, white, 14¾c; do., fancy, small, colored, 14½c; do., average prime, 14c; do., fair to good, 12¾c to 13¾c; do., common, 10c to 12c; skims, full to special, 2½c to 12¼c.

Eggs—Steady, unchanged; receipts, 12,592.

CATTLE MARKETS.

Buffalo and New York Cattle Markets Quiet—Hogs Higher.

East Buffalo Cattle Market.

EAST BUFFALO, June 24.—Cattle—Receipts, 425 head; quiet; prices unchanged.

Veals—Receipts, 1500 head; slow and 25c higher, $6.75 to $8.25.

Hogs—Receipts, 5600 head; active and 10c to 25c higher; heavy and mixed, $9.70 to $9.75; yorkers, $9.75 to $10; pigs, $9.90 to $10; roughs, $8.60 to $8.70; stags, $7 to $7.75; dairies, $9.50 to $9.90.

Sheep and Lambs—Receipts, 3600 head; dull; yearlings 25c lower; yearlings, $5.50 to $5.75.

New York Live Stock.

NEW YORK, June 24.—Beeves—Receipts, 2185; market lower; common to choice steers, $5.50 to $8.50; bulls, $4.50 to $6; cows, $2.50 to $5.50; dressed beef slow, at 9c to 12½c. Exports to-morrow, 270 cattle and 4332 quarters of beef.

Calves—Receipts, 519; market lower; veals, $6.50 to $8.60; throw-outs, $5 to $6; buttermilks, $4.50 to $5; dressed calves slow; city dressed veals, 11c to 13c; country dressed calves, 6c to 10½c.

Sheep and Lambs—Receipts, 6650; sheep lower; choice and fancy lambs steady, others demoralized and unevenly lower; sheep, $3 to $4.75; lambs, $6 to $7.50; one car fancy, $8.25; culls, $5 to $5.50.

Hogs—Receipts, 1172; feeling weak.

Chicago Live Stock.

CHICAGO, June 24.—Cattle—Receipts, 2000; market steady; steers, $6.25 to $8.25; cows, $4.25 to $5.75; heifers, $4 to $6; bulls, $4 to $5.75; calves, $3 to $8.25; stockers and feeders, $3.50 to $5.50.

Hogs—Receipts, 14,000; market 5c to 10c higher; heavy, $9.35 to $9.45; butchers, $9.35 to $9.60; mixed, $9.40 to $9.50; light, $9.50 to $9.67½; packing, $8.90 to $9.30; pigs, $9 to $9.60; bulk of sales, $9.35 to $9.50.

Sheep and Lambs—Receipts, 5000; market steady; sheep, $3.75 to $4.75; yearlings, $5.25 to $5.75; lambs, $5.50 to $6.75; spring lambs, $7.25 to $8.

Honored In Death.

Montreal, June 25.—The funeral of the late Richard White of The Gazette, which took place yesterday, was the largest and most representative seen here for a long time, all classes and creeds crowding St. George's Church to pay a last tribute to the man who was for so long the moving spirit of The Gazette. Hon. Rodolphe Lemieux, Postmaster-General, was represented by his brother, the High Sheriff of Montreal, while all the great corporations were also represented.

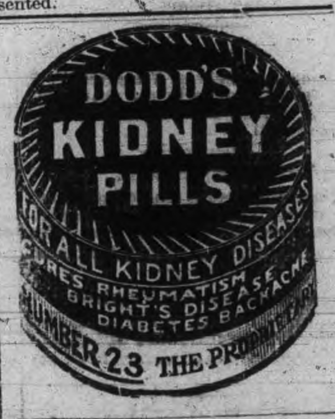

LAWN MOWERS

See our new patent ball bearing, self sharpening, easy running mowers.

Mowers sharpened & repaired.

SATISFACTION GUARANTEED.

MILLARD'S BICYCLE SHOP

Metherel's Old Stand, Hunter St., near Aylmer St. Phone 1256.

ORDER NOW

The STANDARD ANTHRACITE D. L. & W

SCRANTON COAL

$7.10 Per Ton

The Standard Anthracite at standard price. Builders' Supplies. British Columbia Shingles.

Hardwood $6.00 per cord. First class Mixed Wood $4.50 cord. Cutting and Splitting extra.

R. Hicks & Co

248 MURRAY STREET

Steer Straight

for the best beer ever brewed and you are sure to come to us. Our Bottled Beer is "Bottled Health." It means vigor and strength, a good appetite and high spirits. It is the best medicine for the weak and the best food for the strong. Keep our excellent Beer in your home as a beverage and you will have no need of a doctor. Nothing but the purest ingredients used in the brewing.

The Calcutt Brewing & Malting Co'y, of Ashburnham, Limited

MAN TO MAN

Let us talk to you about your Fire Insurance. Have you got a policy at all? if not, what are you thinking about? Do you not know it to be as much your duty to get a Fire Insurance Policy on your property as a policy on your life? There is no protection like a policy in a good, sound company, and you are losing time and taking great risks by delaying. Come in and let us consult about this. We will show you how to insure at a little cost

WE ISSUE POLICIES ON ANY LINE OF INSURANCE IN EXISTANCE.

W. H. HILL
Manager.

159 Hunter Street, Peterborough, Ont.

Phone 14, Bell or Machine

IT'S AUTOMOBILE SEASON

We direct your attention to the "Russell" the only all Canadian made car. You never thought of it being the only car made in Canada, all others having their motors and many other parts shipped in from the United States and elsewhere. It's appearance, comfort and running qualities cannot be improved. It can be supplied with either knight 00 valve type motor at prices from **$2,200** *to* **$6,000**, *with large wheels, long wheel base and 30 to 60 horse power moter*

We also handle the "Ford" which is recognized the world over as the best proposition for the money. The Ford will do anything that any other car will do. It is run entirely by magnets, no battery to run down, will make from 25 to 30 miles on a gallon of gasoline and 10,000 to 15,000 miles on a set of tires. This car combines comfort, pleasure, business and economy. You can buy a five passenger Touring Car including full equipment for **$1,150**. *F. O. B. Walkerville. Watch the Fords go by, Ask for a free demonstration of either.*

All Motor Supplies in Stock

DRUMMOND & DUFFUS

135-137 SIMCOE STREET.

The First Impression

Of a man and his business is given to those he corresponds with by the style and character shown in

The Stationery He Uses

If you want to have the distinction that goes with stationery with an individuality about it, come to

THE REVIEW

for your supplies. We make a special feature of this class of work, and turn out material that is exclusive in style and made from the finest stock. Included under this head, are :—

Letterheads, Billheads, Envelopes, Circulars, Catalogues, Office Books, Loose Leaf Ledgers, Card Systems, etc., etc.

Come and talk it over, or phone 189, and our representative will call—

REVIEW PRINTING COMPANY

PARIS FASHIONS

GRACEFUL and Original Models for Summer Wraps

BY MRS. A. T. ASHMORE.

THE present style of dress makes it possible, indeed obligatory, to have an unusual number of outside garments or separate wraps, and not only is there a jacket for the simple street costume but also afternoon and evening wraps galore. Discussed and rediscussed is the question of the length of the coat. Shall it be long or short, tight or loose, simple or elaborate? And alas! no definite conclusion is arrived at, so that after ordering a long, loose coat it is to say the least disconcerting to be told that the short and much more tightly fitting jacket is far the smartest of all. There being no rule commanding all gowns made alike, it is perhaps a wise plan to have the different styles for the different costumes, but there are many women who prefer to keep to a certain style in all their gowns and do not care for the variety, and they make objections to this somewhat involved state of affairs. On the other hand, the woman who delights in always being in most up to date gowns enjoys the contrasts she is able to obtain by being one day gowned in one style and another day in another.

The long, all enveloping cloaks and mantles, for the old fashioned word mantle is once again heard in the land, are most graceful and generally becoming. The lines are the same whether the garment is intended for afternoon or evening wear, but the evening wraps are wider and longer. It requires a good figure and a knowledge of how to stand well to wear some of the most voluminous of these wraps, but so becoming are they when correctly worn that it seems strange that every woman in the world does not at once go into training to make the wearing of them possible. There is no hard and fast rule as to what material shall be chosen. Satin—Liberty satin—is fashionable, but soft finish cloth or silk, chiffon, net and lace one and all are in style, so that there is practically unlimited choice in material as well as color.

Cerise Cloth Mantle
Maison Drecoll
Photo Copyright, 1910, by Reutlinger
Exclusive Copyright, 1910, New York Herald

Satin Wrap with Gold Embroidery
Photo Copyright, 1910, by Reutlinger
Exclusive Copyright, 1910, New York Herald

Voile de Soie and Velvet Mantle
Maison Drecoll
Photo Copyright, 1910, by Reutlinger
Exclusive Copyright, 1910, New York Herald

Red Satin Evening Wrap
Photo by Felix
Exclusive Copyright, 1910, New York Herald

Serge Motor Coat
Maison Drecoll
Photo Copyright, 1910, by Reutlinger
Exclusive Copyright, 1910, New York Herald

Wide, Full Cloaks.

It seems strangely paradoxical that in these days of exaggeratedly scant skirts and with every effort made to look as slight as possible, this fashion of wide, full cloaks should have gained ground. It may be in anticipation of the full, wide skirts that are predicted for next season, but it is certainly not according to the usual order of events, and can only be explained by the theory that Dame Fashion is determined the conspicuous and incongruous shall be accepted by her followers. Could there be anything more incongruous than one of the newest, the really, truly newest of models for an evening wrap or mantle, made of unlined pleated chiffon in the most fascinating shade of brown and trimmed with a deep band of sable? Fur in summer always seems like an attempt to be original and a wish to be conspicuous, but it should be remembered that fashions are not designed just for one country only, where in winter the heaviest of outer garments are worn and in summer the lightest possible, but for a climate that permits of the wearing of fur all the year, so that chiffon and fur combined are not so incongruous. Marabout and ostrich feathers are even newer as trimming for chiffon cloaks and are in great demand.

Much attention is paid to the fit over the shoulders of all mantles, and it is the modiste's task to so arrange that across the shoulders the garment shall fit to perfection and then below the shoulders fall loose and wide, measuring yards in circumference. An effecive and popular trimming that helps to emphasize good lines is velvet ribbon, preferably black. There is no fixed rule as to the quantity to be used, but it should be remembered that the lines must be kept long, otherwise a thick, clumsy look will be given that will quite spoil the most graceful cloak ever designed. All colors are fashionable for these mantles, and black lined with color is most popular. White, strange to say, is the least in favor, although there are some most attractive mantles in white, lined with a pale shade, that will look charming with white or light colored chiffon or satin evening gowns.

Evening Wraps of Satin.

The evening wraps of satin are almost identically the same as the others, only if intended wholly for evening they can be more elaborately trimmed. Gold and silver braiding looks decidedly incongruous with any wrap worn in the daytime. A most effective and becoming evening wrap that has graceful lines is in deep crimson satin, with an embroidered design in gold cutting the entire cloak. The same pattern can be taken as a foundation, with the embroidery only around the top and down the fronts, and if economy has to be faced, then the embroidery only around the neck is sufficient, and big tassels or a flat ornament will finish off the embroidery when the cloak is fastened. A delightfully luxurious touch is to be noticed in the costly wraps. Over the satin lining is a lining of chiffon. This is not new this season, but has gained in favor with the craze that is so widespread for veiled effects. It is contended that the garment is much more easily put on and taken off when there is this chiffon lining, but as there are no sleeves, and, as has been said, the wider and looser the cloak the more in style it is, this point can hardly be used in its defence. But it is one of those subtle and fascinating fads that are so dear to the heart of a woman, and which give her the serene consciousness and consequent poise that only the knowledge of being perfectly turned out can ever bestow.

The wonderful advance in dress is shown in the simpler styles more than in anything else. The loose motor coat, light or heavy, is a wonderful garment, while the so-called travelling or tourist coat is no longer ugly, shapeless and aggressively unbecoming, but is often one of the most becoming articles of clothing. To be warm and light is demanded of the travelling coat, and the materials now provided for the purpose certainly fulfil those requirements. Vicuna cloth, coats that look like Teddy bears, soft, wide wale serge, all sorts of cheviots and rough cloths and the white blanket coats—these are all to be found ready made, and the private tailors have never had so many orders as this season. Black and white plaids, not small checks, trimmed with black satin facings and gilt buttons, are smart, but the more conservative taste selects the light tan vicuna cloth without any trimming. Even raincoats are made becoming, and, while light enough in weight to wear over an inside coat, have sufficient warmth to be worn over a light gown. The Rosebery cloth and all the cravenetted materials are really waterproof and yet can be made both becoming and smart for the purpose for which they are manufactured—as a protection from wind and weather.

Cloth cloaks are not for the moment so smart as the satin, but a cheap, good quality of satin is not to be compared with a cloth of the same price, so for the woman who must count pennies must the warning be given to buy carefully. All the leading shops display a remarkable assortment of satin cloaks and there are always to be discovered some bargains among them, but a striking color and good lines hide serious defects and money is often literally thrown away in the purchase of an effective satin cape that after being worn two or three times will look hopelessly shabby.

PRACTICAL DETAILS OF HOME DRESSMAKING.

ALL fashion magazines and countless advertisements counsel the home dressmaker to be sure to buy a good pattern and a dress form if anything like serious dressmaking is to be attempted. That a good pattern is of inestimable service is certainly true, and that a dress form that is identical in every way with the figure makes dressmaking a far less difficult problem no one will deny, but it is not advisable until a certain degree of proficiency is obtained to attempt the elaborate styles that require skilled workmanship, but to strive for a result that demands good lines; then, if so desired, by the aid of trimmings a much more elaborate effect can be gained.

The present fashion of the loosely fitting waist is not so easy as it seems. The fulness at the sides must be most carefully attended to, so that the figure will not look too thick above the waist line; the kimono sleeve and the waist and sleeve in one have to be carefully cut so that the loose, wide armhole be not placed too low, for that gives a most unbecoming appearance. If the waist be made of thin lace or net then there must be a veiling or interlining of chiffon between the material and the lining, but this interlining must not be too full or again the much dreaded bulkiness will give the bad lines. And this warning is equally applicable to slight and to stout figures, for with the inner lining too full the lines of the waist are at once thrown out of proportion in a most noticeable manner and all smart effect is lost.

MAUVE LINEN COSTUME.

NILE GREEN LIBERTY SATIN GOWN.

BLACK AND WHITE STRIPED SILK GOWN.

EMBROIDERED LINEN WAIST.

BLUE LINEN COAT.

PLAIN AND FIGURED BLUE FOULARD GOWN.

Robt. Fair & Co. Limited.

HOLIDAY PRICES

FOR THE

DAY YOU CELEBRATE

The best proof of the popularity of these holiday sales of our is the fact that they are liberally patronized by people in all parts of the city. We aim to make the prices on desirable goods that every one will buy, and we believe the items for this week the best yet.

WHAT LADY HAS TOO MANY NECK PRETTIES

In hot weather, which demands almost daily changes? You may study the season's favorites from the stock on our Neckwear counters. The prices are low, but not at the expense of beauty, quality or style. Judge the whole stock from these samples:

Fancy Jabots

Fancy Jabots, nicely trimmed with lace and insertion, in all the very latest styles. Regular 35c. *Holiday Price 25c*

Stock Collars

In all the new colors and styles, nicely trimmed with buttons and embroidery work. Regular 35c. *Holiday Price 25c*

Elastic Belts

Just arrived at special value, a line of Elastic Belts, in plain gold and Dresden designs, in gold and silver. Regular 65c. *Holiday Price 50c*

Colored Hosiery

Summer Hosiery in all shades, sky, nile, rose, mauve, grey and tan. Regular 30c. *Holiday Price 20c Pair*

Wash Buttons

In all sizes, suitable for trimming summer dress and coats. Regular 25c and 35c dozen. *Holiday Price 15c dozen*

Wash Goods

Mercerized Panama, one of the very latest goods for summer dresses and suits, in sky, rose, pink, cream and white. *Holiday Price 35c yard*

Wash Belts and Jabots

Special lot of White Wash Belts and Jabots, very nattily made and trimmed. Regular 25c and 35c. *Holiday Price 19c*

Summer Parasols

Parasols Go Up—But not in Price.

Some of the very latest styles and patterns in summer Parasols, in white and linen shades, also in fancy silk stripes.

$1.25, $1.50, $2.00, $2.25, $2.50 and $3.00

Chamoisette Gloves

Something very nice for summer wear. Regular 35c. *Holiday Price 25c Pair*

Dress Nets

Fancy Dress Nets, suitable for blouses, dresses and trimmings, in cream, white, purple, green and sky. Regular 65c yard. *Holiday Price 39c*

Millinery Department

Don't forget that we are giving big BARGAINS in Summer Millinery this holiday week. Extra special values in TRIMMED HATS, SHAPES and FLOWERS.

Robt. Fair & Co. Limited

383 GEORGE ST., PETERBOROUGH.

BUDGET OF INTERESTING NEWS FROM HAVELOCK

Havelock, June 25—

Dr. H. C. Kindred, of town, has been appointed on the staff of the C.P.R. physicians.

Chief Bennet arrested a Peterborough youth of 12 years, Norman Green by name, at the residence of Mr. Little, of Belmont, on Saturday last. The youngster was wanted at Peterborough on a charge of stealing money, and was sent back to that city.

AN APPEAL.

Mr. Wm. Griffith, of town, has appealed against the judgment for $400 and costs, awarded to Frederick Scott, of Belmont, on Monday [illegible] Peterborough in an action in which Scott claimed that after leasing and doing certain work thereon, defendant refused to allow him to enter on the property.

The case will now come up before the Divisional Court at Toronto.

A meeting for the purpose of organizing a branch of the Womans' Institute will be held on Saturday, July 9th.

The passenger train changes by the new time table that came into effect on Sunday are: No. 7, the local express, leaves at 7 a.m., and the west-bound express in the afternoon at 3.55 p.m. This is a little earlier than the old schedule.

The village School Board held their retular monthly meeting in the school house on Tuesday night last.

FISH STORIES.

The fishing has been excellent in the many lakes and rivers surrounding Havelock since the opening of the season, and the anglers from town are visiting these waters in great numbers. The first day of the open season saw a lot of fishermen from Toronto and Buffalo enjoying themselves here, especially at Trent River, where the lunge fishing is excellent. The fishing season has brought forth another contest in stories, and if the fish are as large in proportion as some of their (tales) it is no wonder that there is a call for fish hooks at the hardware store.

The crop report in this vicinity is very favorable so far. The hay crop will be very heavy and the grains are coming along nicely unless they receive a check. The farmers in Belmont are sowing a great deal of corn this year, and claim it is excellent foddder for the cattle during the fall. Vegetables are a little backward on account of the cool weather of a few weeks ago, but are growing nicely now. The strawberry crop looked excellent at first, but the several heavy frosts will make a very short supply.

WEDDING BELLS.

A quiet wedding took place recently at the home of Mr. and Mrs. Samuel Hinder, 172 Bolton Avenue, Toronto, when their eldest daughter, Miss Emma Hinder, was united in marriage to Mr. John King, son of Mr. and Mrs. Noah King, of Belmont. The ceremony was performed by the Rev. W. H. Wallace, and the bride was tastefully attired in a brown travelling suit with hat to match. Mr. and Mrs. King will reside at "Lakeview," Belmont.

PERSONAL.

Mr. Archie Hawthorne, of Norwood, was in town on Wednesday.

Mrs. Thomas Deegan is visiting with friends in Smith's Falls.

Reeve Knox, of town, and Reeve Russel, of Belmont, are in Peterborough attending the June session of the County Council.

Mrs. (Rev.) A. W. Locke and Master Merle, of Oswego, N.Y., are the guests of their sister-in-law, Mrs. J. A. Garrat.

Mr. Jas. Fowler was in Peterborough on Thursday.

Miss Ethel Johnson, of West Tornoto, is visiting her parents, Mr. and Mrs. W. Johnston.

Misses Minnie and Emily Walton are visiting with friends in Toronto.

Misses Ida and Florence Howe and Lillian Webb attended the concert in the Conservatory of Music Hall at Peterborough on Thursday night.

Miss Jessie MacDonald, of Ottawa, was the guest of Mrs. F. C. McMaster last week.

Mrs. John Wright is visiting with friends at Tweed.

Mrs. Wesley Hart and Mrs. D. Highly were in Peterborough on Thursday.

Mrs. A. J. McDonnel, of Belleville, was the guest of her sister, Mrs. A. E. McGuire, last week.

Mrs. Alex. Trudeau is visiting with friends in Peterborough.

Mrs. J. W. Bryans and Mrs. W. A. Denno are visiting friends at Omemee.

Mrs. Clapp and daughter, Miss Marguerite, of Detroit, Mich., are the guests of Mrs. Fred Hardy.

Mrs. John Armstrong is on a month's visit to Toronto.

Miss Choate, of Peterborough, was in town on Wednesday.

Mr. D. Maines, of Tweed, was in town on Sunday.

Mrs. Dineen, of Peterborough, is is visiting her daughter, Miss Marie Dineen.

Mr. John Hart was in Parry Sound on Tuesday attending the funeral of his uncle.

Mr. and Mrs. Grimison, of Peterborough, spent Sunday last, the guests of the latter's brother, Mr. James Fowler.

Mrs. A. E. McGuire's piano pupils will be examined on Thursday by Mr. T. C. Jeffers, Mus. Bach., of the Toronto College of Music. Eight pupils are trying, two for their primary, four for first year and two for second year.

Mrs. H. C. Kindred and Miss Madeline visited with friends in Peterborough this week.

Mrs. J. R. Real, who comes to Havelock in the near future, was elected superintendent of systematic giving at the recent Women's Missionary Society Conference in Peterborough.

Miss Driscoll, of the Public schol staff, left on Wednesday for her home at Trenton, Miss McDonald for Madoc, and Miss Bailey for Stirling.

Mr. Hugh Robb, of Norwood, was in town on Thursday.

Mr. and Mrs. Kennedy, of Perth, have been visiting their son, Mr. D. Kennedy.

Mr. T. P. Lancaster was in Peterborough on Thursday.

Miss Stevenson, fo Rochester, N.Y., is the guest of Mrs. H. T. Andrews.

Among the out-of-town guests who attended the Soanes-Browning nuptials on Wednesday were Mr. and Mrs. E. J. Browning, and Mr. and Mrs. E. W. Browning, of Toronto; Mr. H. S. Browning, of Cobalt; Mrs. and Miss Soanes, of Lindsay; Mr. and Mrs. T. H. H. Adams, Miss Ethel Sawyer and Mr. Ronald McKee, of Peterborough.

BAND'S CHIMES HAVE ARRIVED

Will be Used for the First Time at Weekly Concert Next Friday

The new chimes for the 57th Regiment Band hav ebeen received. The chimes have a strong, sweet tone, and will lend color to many of the band's selections.

They will be used for the first time on Friday, when they will be played by Mr. Patterson, an old country bandsman of considerable experience.

The chimes are similar to those used by the Coldstream Guards and other British bands.

BRIGHT LITTLE ONES MAKE HOME BRIGHT

Babies that are well, sleep well, eat well and play well. They sleep naturally and wake up good natured. The chile that is not rosy-cheeked and playful needs prompt attention for it is not well. A sickly child can be restored to health with a few doses of Baby's Own Tablets, which cure colic, indigestion, constipation, teething troubles and the other disorders from which young children suffer. Mrs. Thos. Whiting, Waterford, Ont., says: "I have used Baby's Own Tablets in my home for some years and would not be without them. I find them just the right medicine for little ones." Sold by medicine dealers or by mail at 25 cents a box from The Dr. Williams Medicine Co., Brockville, Ont.

PATRIOTIC SERVICE

A Children's Service at Knox Church To-morrow Afternoon

To-morrow afternoon at 3 o'clock, instead of the regular session of the Sunday school, a special patriotic service for the children will be held in the Knox Presbyterian church.

This service is an annual one and is recognized throughout Canada by the Presbyterian church.

Appropriate decorations are being arranged by the Goforth Club and Rev. W.C. Riddiford will give a patriotic address on the subject of "Strangers Within Our Gates."

The children's choir will have charge of the musical part of the afternoon's service.

CATARRH CANNOT BE CURED

with LOCAL APPLICATIONS, as they cannot reach the seat of the disease. Catarrh is a blood or constitutional disease, and in order to cure it you must take internal remedies. Hall's Catarrh Cure is taken internally, and acts directly on the blood and mucous surfaces. Hall's Catarrh Cure is not a quack medicine. It was prescribed by one of the best physicians in this country for years, and is a regular prescription. It is composed of the best tonics known, combined with the best blood purifiers, acting directly on the mucous surfaces. The perfect combination of the two ingredients is what produces such wonderful results in Curing Catarrh. Send for testimonials free.

F. J. CHENEY & CO.,
Props., Toledo, O.

Sold by all Druggists, price 75c.
Take Hall's Family Pills for constipation.

"We expect to place about five thousand people in Canada this season," said Col. Howell, head of the immigration branch of the Salvation Army, who called on Sir James Whitney the [illegible]

DATES OF PROVINCIAL FALL EXHIBITIONS

List of dates of Agricultural Societies fairs, 1910—

Aberfoyle, Oct. 4.
Abingdon, Oct. 11.
Ailsa Craig, Sept 22 and 23.
Alexandria, Sept. 19 and 20.
Alfred, Sept. 20 and 21.
Alliston, Oct. 6 and 7.
Almonte, Sept. 19, 20 and 21.
Alvinston, Oct. 4 and 5.
Amherstburg, Oct. 4 and 5.
Ancaster, Sept. 27 and 28.
Arden, Oct. 4.
Arthur, Oct. 6 and 7.
Ashworth, Sept. 30.
Atwood, Oct. 3 and 4.
Aylmer, Sept. 6, 7 and 8.
Bancroft, Sept. 29 and 30.
Barrie, Sept. 26, 27 and 28.
Baysville, Oct. 5.
Beachburg, Oct. 6, 7 and 8.
Beamsville, Oct. 6 and 7.
Beaverton, Oct. 4 and 5.
Beeton, Oct. 11 and 12.
Belleville, Sept. 13 and 14.
Berwick, Sept. 21 and 22.
Binbrook, Oct. 3 and 4.
Blackstock, Sept. 26 and 27.
Blenheim, Sept. 22 and 23.
Blyth, Oct. 4 and 5.
Bobcaygeon, Sept. 27 and 28.
Bolton, Oct. 3 and 4.
Bonfield, Sept. 29.
Bothwell's Corners, Sept. 29 and 30.
Bowmanville, Sept. 20 and 21.
Bracebridge, Sept. 28, 29, 30.
Bradford, Oct. 18 and 19.
Brampton, Sept. 20 and 21.
Brigden, Oct. 4.
Brighton, Sept. 29.
Brinsley, Oct. 14.
Brockville, Aug. 30, 31; Sept. 1, 2.
Bruce Mines, Sept. 28.
Brussels, Oct. 6 and 7.
Burk's Falls, Sept. 22 and 23.
Burlington, Sept. 28.
Burford, Oct. 4 and 5.
Caledon, Oct. 6 and 7.
Caledonia, Oct. 13 and 14.
Campbellford, Sept. 27 and 28.
Campbellville, Oct. 11.
Carp, Oct. 4 and 5.
Casselman, September 13.
Castleton, Sept. 21 and 22.
Cayuga, Sept. 29 and 30.
Centreville, Sept. 17.
Chatsworth, Sept. 15 and 16.
Chesley, Sept. 20 and 21.
Cobden, Sept. 20 and 30.
Cobourg, Sept. 21 and 22.
Colborne, Oct. 4 and 5.
Collingwood, Sept. 20, 21, 22, 23.
Comber, Oct. 4 and 5.
Cookstown, Oct. 4 and 5.
Cornwall, Sept. 8, 9 and 10.
Courtland, Oct. 6.
Delta, Sept. 26, 27 and 28.
Deleware, Oct. 12.
Demorestville, Oct. 8.
Desboro, Sept. 22 and 23.
Dresden, Sept. 29 and 30.
Drumbo, Sept. 27 and 28.
Dundalk, Oct. 6 and 7.
Dungannon, Oct. 6 and 7.
Dunnville, Sept. 20 and 21.
Durham, Sept. 26 and 27.
Elmira, Sept. 27 and 28.
Elmvale, Oct. 3, 4 and 5.
Embro, Oct. 6.
Emo, Sept. 15 and 16.
Erin, Oct. 13 and 14.
Essex, Sept. 27, 28 and 29.
Exeter, Sept. 19 and 20.
Fair Ground, Oct. 4.
Fenelon Falls, Oct. 5 and 6.
Fenwick, Sept. 28 and 29.
Fergus, Sept. 29 and 30.
Feversham, Oct. 4 and 5.
Fitzroy, Sept. 26 and 27.
Flesherton, Sept. 22 and 23.
Florence, Oct. 6 and 7.
Fordwich, Oct. 1.
Fort Erie, Sept. 28 and 29.
Frankford, Sept. 15 and 16.
Frankville, Sept. 29 and 30.
Freelton, Oct. 5 and 6.
Galt, Sept. 27 and 28.
Georgetown, Oct. 4 and 5.
Goderich, Sept. 19, 20 and 21.
Gooderham, Oct. 6.
Gore Bay, Sept. 28 and 29.
Grand Valley, Oct. 18 and 19.
Gravenhurst, Sept. 29 and 30.
Guelph, Sept. 20, 21 and 22.
Haliburton, Sept. 29.
Hamilton (Maple Leaf Park) Sept 14 and 15.
Hanover, Sept. 28 and 29.
Harriston, Sept. 29 and 30.
Harrow, Oct. 4 and 5.
Harrowsmith, Sept. 15 and 16.
Highgate, Oct. 7 and 8.
Holstein, Oct. 4.
Huntsville, Sept. 27 and 28.
Ingersoll, Sept. 20 and 21.
Iron Bridge, Oct. 4.
Inverary, Sept. 14
Jarvis, Oct. 4 and 5.
Keene, Oct. 4 and 5.
Kemble, Oct. 4 and 5.
Kemptville, Sept. 22 and 23.
Kilsythe, Oct. 6 and 7.
Kincardine, Sept. 21 and 22.
Kinmount, Sept. 13 and 14.
Kirkton, Oct. 6 and 7.
Lakefield, Sept. 27 and 28.
Lambeth, Oct. 4.
Lanark, Sept. 8 and 9.
Langton, Oct. 8.
Lansdowne, Sept. 22 and 23.
Leamington, Oct. 5, 6 and 7.
Lindsay, Sept. 22, 23, 24.
Lion's Head, Oct. 12 and 13.
Listowel, Sept. 20 and 21.
Little Current, Oct. 4 and 5.
Lombardy, Sept. 17.
London, Sept. 9-17.
Loring, Sept. 30.
Lucknow, Sept. 22 and 23.
Lyndhurst, Sept. 21 and 22.
Maberly, Sept. 27 and 28.
McDonald's Corners, Sept. 29 and 30
McKellar, Sept. 27.
Madoc, Sept. 27 and 28.
Magnetawan, Oct. 5 and 6.
Manitowaning, Sept. 29 and 30.
Markdale, Oct. 4 and 5.
Marmora, Sept. 19 and 20.
Markham, Oct. 5, 6 and 7.
Marshville, Sept. 23 and 24.
Mattawa, Sept. 20 and 21.
Maxville, Oct. 4 and 5.
Merlin, Sept. 39 and 30.
Merrickville, Sept. 15 and 16.
Metcalfe, Sept. 20 and 21.
Middleville, Oct. 7.
Midland, Sept. 28 and 29.
Millbrook, Oct. 6 and 7.
Mildmay, Sept. 26 and 27.
Milton, Sept. 27 and 28.
Milverton, Sept. 29 and 30.
Mitchell, Sept. 20 and 21.
Morrisburg, Aug. 31; Sept. 1 and 2.
Mt. Brydges, Oct. 7.
Mount Forest, Sept. 28 and 29.
Murillo, Sept. 27 and 28.
Napanee, Sept. 15 and 16.
Neustadt, Sept. 22 and 23.
Newboro, Sept. 3 and 5.
New Hamburg, [illegible]
[illegible], Sept. [illegible]
New Liskeard, Oct. 6 and 7.
Newmarket, Sept. 20, 21 and 22.
Niagara Falls, Sept. 29 and 30.
Niagara-on-the-Lake, Sept. 22, 23.
Norwich, Sept. 20 and 21.
Norwood, Oct. 11 and 12.
Oakville, Sept. 29 and 30.
Oakwood, Sept. 26 and 27.
Odessa, Oct. 7.
Ohsweken, Oct. 5, 6 and 7.
Onondaga, Oct. 3 and 4.
Orangeville, Sept. 15 and 16.
Oro, Sept. 20.
Orono, Sept. 15 and 16.
Oshawa, Sept. 13 and 14.
Ottawa, Sept. 9-17.
Otterville, Oct. 7 and 8.
Owen Sound, Sept. 14 and 15.
Paisley, Sept. 27 and 28.
Pakenham, Sept. 27 and 28.
Palmerston, Sept. 27 and 28.
Parham, Sept 22 and 23.
Paris, Sept. 29 and 30.
Parkhill, Oct. 4 and 5.
Parry Sound, Sept. 22 and 23.
Perth, Sept. 14, 15 and 16.
Peterborough, Sept. 15, 16 and 17.
Picton, Sept. 21 and 22.
Pinkerton, Sept. 23.
Port Carling, Sept. 21.
Port Elgin, Sept. 29 and 30.
Port Hope, Oct. 3 and 4.
Powassan, Sept. 28 and 29.
Prescott, Sept. 6, 7 and 8.
Priceville, Oct. 6 and 7.
Queensville, Oct. 6 and 7.
Rainham Centre, Sept. 22 and 23.
Renfrew, Sept. 21 and 22.
Richard's Landing, Sept. 20.
Richmond, Sept. 26, 27 and 28.
Ripley, Sept. 27 and 28.
Roblin's Mills, Oct. 1.
Rockton, Oct. 11 and 12.
Rocklyn, Oct. 6 and 7.
Rockwood, Oct. 6 and 7.
Rodney, Oct. 4 and 5.
Roseneath, Sept. 29 and 30.
Rosseau, Sept. 28.
Russell, Oct. 4 and 5.
St. Mary's, Sept. 27 and 28.
Sault Ste. Marie, Sept. 21, 22 and 23.
Scarboro' (Half-Way House) Sept. 28
Schomberg, Oct. 13 and 14.
Seaforth, Sept. 22 and 23.
Shelburne, Sept. 26, 27 and 28.
Shannonville, Sept. 24.
Simcoe, Oct. 18, 19 and 20.
Smithville, Oct. 3 and 4.
South Mountain, Sept. 8 and 9.
South River, Sept. 29 and 30.
Spencerville, Sept. 27 and 28.
Springfield, Sept. 22 and 23.
Spricedale, Sept. 27 and 28.
Stella, Sept. 27.
Stirling, Sept. 22 and 23.
Staffordville, Sept. 21.
Stratford, Sept. 15 and 16.
Strathroy, Sept. 19, 20 and 21.
Streetsville, Oct. 8.
Sturgeon Falls, Sept. 21 and 22.
Sundridge, Oct. 4 and 5.
Sunderland, Sept. 20 and 21.
Tavistock, Sept. 19 and 20.
Teeswater, Oct. 5 and 6.
Thamesville, Oct. 3, 4 and 5.
Thessalon, Sept. 27.
Thorold, Sept. 26 and 27.
Tilsonburg, Sept. 13, 14 and 15
Tiverton, Oct. 4.
Tweed, Oct. 4 and 5.
Udora, Sept. 28.
Utterson, Sept. 22 and 23.
Vankleek Hill, Sept. 13, 14 and 15.
Verner, Sept. 19 and 20.
Walkerton, Sept. 15 and 16.
Wallaceburg, Sept. 27 and 28.
Wallacetown, Sept. 29 and 30.
Walter's Falls, Sept. 27 and 28
Warkworth, Oct. 6 and 7.
Warren, Sept. 13 and 14.
Waterdown, Oct. 4.
Waterford, Oct. 6.
Welland, Oct. 4 and 5.
Wellandport, Oct. 6 and 7.
Wellesley, Sept. 13 and 14.
Wheatley, Oct. 3 and 4.
Weston, Sept. 30 and Oct. 1.
Wiarton, Sept. 27 and 28.
Wilkesport, Sept. 23.
Williamstown, Sept. 21 and 22.
Winchester, Sept. 6 and 7.
Windham Centre, Oct. 4.
Wingham, Sept. 29 and 30.
Wolfe Island, Sept. 20 and 21.
Woodstock, Sept. 21, 22 and 23.
Woodville, Sept. 15 and 16.
Wooler, Sept. 8 and 9.
Wyoming, Sept. 30 and Oct. 1.

At a meeting of the civic road committee of Quebec the sum of $175,000 was voted toward permanent repairs to city streets.

A Spanish sailor who was washed ashore at Penzance, claims to be the only survivor of the Spanish steamer, 'Febrero,' from Bilbao for Newport. The sailor says that the steamer foundered with a crew of 25 off Land's End, on Monday night.

Cook's Cotton Root Compound.

The great Uterine Tonic, and only safe effectual Monthly Regulator on which women can depend. Sold in three degrees of strength—No. 1, $1; No. 2, 10 degrees stronger, $3; No. 3, for special cases, $5 per box. Sold by all druggists, or sent prepaid on receipt of price. Free pamphlet. Address: [illegible] MEDICINE CO., TORONTO, ONT. (formerly Windsor)

POTATOES

35c A Bag

TALBOT'S

DELICATESSEN

412 GEORGE STREET

REMEMBER THIS

You will never know the joy of living if you are out of health owing to a Poor Stomach or a Lazy Liver. Headache, Biliousness, Indigestion, are sure to follow, unless you resort to Abbey's Salt.

Mind, it is not an ordinary, every-day Patent Medicine, but a reliable harmless combination that Medical Gentlemen feel confident in recommending.

Abbey's Effer-Vescent Salt 51

WORTH CONSIDERING

We have over 25,000 records of eye examinations for Glasses conducted exclusively by our specialist, J. W. Browett, Dr. of Optics. This experience backed up by training in the best optical schools and eye hospitals in America make his services valuable to those who desire thoroughness of examination of the eyes for glasses. So important a function as the eye deserves care in examining and quality in lenses. The best is the cheapest.

THE PETERBOROUGH OPTICAL INSTITUTE

IN THE MARKET BUILDING.

J. W. BROWETT, Ref. D. M.O. Optical Specialist, Dr. of Optics, Philadelphia, Graduate Pennsylvania State College, New York Optical Institute, Optical Institute of Canada, Associate Graduate Detroit and Chicago Ophthalmic Colleges and Hospitals.

Auburn Excursion

The Auburn Union Sunday school will run their annual excursion July 1st.

Fenwick Parish Church, in some respects, is the most interesting martyr-memorial in Ayrshire, Scotland.

COAL THAT IS COAL

Is the LEHIGH VALLEY COAL at

$7.10 PER TON

Hardwood

First Class. - - - Best in City.

Four Foot $6.00 Per Cord

Cut and split as desire

—AT—

J. E. A. FITZGERALD

Phone 111.

Canadian Pacific Ry.

ROYAL MAIL

EMPRESSES

OF THE ATLANTIC

Length, 570 feet; Breadth, 65½ feet
Tonnage, 14,500
Wireless and Submarine Signals

HOLD ALL RECORDS BETWEEN LIVERPOOL AND CANADA

The "Empress Daily News."

Published and distributed free each morning to passengers, containing the news of the day, stock market reports, etc., received on board by Wireless every night.

Third class rates to and from London and Liverpool $30.00 via "Empress" and $2875 via "Lake" Steamer

To book, or for further information, apply to any railway or steamship agent, or to **I. E. Suckling**, S. E. Corner King and Yonge Sts., Toronto.

CHEESE

A tasty, appetizing, wholesome and most nurishing article of diet for the warm weather.

Roquefort (Societe)	45c lb.
2 Year Old Canadian	20c lb.
1 Year Old Canadian	16c lb.
New Cheese	15c lb.
English Stilton, 4 year old	50c lb.
Limburger Cheese	30c lb.
MacLaren's Potted	25c and 30c each
Cream Cheese	10c, 15 and 25c each

E. F. MASON, GROCER 429 GEORGE-ST.

Telephone 78.

SCOOPS

FOR DOMINION DAY

IN SUMMER

CLOTHING AND OUTFITTINGS

The next public holiday is only a few days off. For those who are still wondering what they must have in Cool Clothing and light Haberdashery to complete their wardrobe, don't wait any longer. Take advantage of

LeBrun's June Sale

and save money in the "Bargain Scoops" secured from Montreal Wholesale Houses Clearance Events at a fraction on the Dollar. Such as:—

Men's 2 and 3 Piece Suits, Men's Summer Vests, Fine Balbriggan Underwear, plain and colored, Negligee Shirts, neat figures, stripes and checks, Cool Outing Shirts, Fancy Cambric Shirts, Silk and Wool Hosiery, Fancy Lisle Hosiery, New Summer Belts, New Striped Silk Neckwear, New Summer Wash Ties, Linen Collars and Cuffs.

Come to LeBrun's With Every Confidence

PROBABILITIES!
Fair and warm to-day and Tuesday; local thunderstorms.

THE DAILY REVIEW

REVIEW WANT ADS.
BRING RESULTS
One Cent a Word

VOL. LX., No. 146. PETERBOROUGH, ONT., CANADA, MONDAY, JUNE 27, 1910 TEN CENTS PER WEEK.

CROWDS ATTEND EXHIBITION OF FLYING AT MONTREAL

Walter Brookins, in a Wright Biplane, Makes the First Ascent—Count de Lesseps Flies Rings Around Cromwell Dixon's Dirigible Balloon.

Montreal, June 27.—At last Canada has a real aviation meet. It opened at Lake Side, 13 miles from Montreal Saturday afternoon. Many of the world-beaters among the navigators of the uncharted paths of the upper air, where ruts are a thing unknown, and where there are no policemen standing on the cloud corners to enforce speed regulations, will on airy wave of the hand, were there with their machines, ready to try for new records.

One of the most spectacular features of the afternoon's events was the way in which Count Jacques de Lesseps, in his aeroplane, went up, while Cromwell Dixon's dirigible balloon was in the air, and literally flew rings around him, flying over and under the big gas bag and all round it, while the spectators cheered the performance.

Walter Brookins, in one of the four Wright Bros.' biplanes, was the first to mount from the earth, making a short flight about the field. It was shortly after 12 when the hum of the two huge propellers announced that the meet was begun. The machine skidded along the ground and rose rapidly. Brookins circled the field and described several figure eights, demonstrating the absolute control he exercised over the machine. He landed, after being in the air about three minutes and traveling about a mile and a half. Until shortly before three o'clock in the afternoon there were no other flights.

Then Brookins, before a crowd of five thousand people, again flew. His manoeuvres were much the same as during the morning, although conducted at a much higher altitude.

He was greeted with enthusiastic applause and wild cheers as he hung above the immense grand stand.

For five minutes he was in the air, traveling 3 1-2 miles, circling at all times.

He made a most successful landing.

A little later M. Miljean essayed a flight in a Bleriot machine, owned by William Carruthers, a local man. As the machine ran along the way, it slewed to the right, struck a depression, and one wheel landed in an old well.

Miljean again tried. This time his machine rose a short distance, began to slide and, after traveling 100 yards, struck the ground in front of the moving picture machines, smashing the propeller, damaging the engine and injuring much of the under framework. The aviator himself was not hurt.

From then on flights continued with short intermissions during the remainder of the afternoon. Cromwell Dixon went up in his dirigible airship, and Count de Lesseps flew over and under and around him. The count's flight was longer than Brookins', and covered much more territory. He was cheered most enthusiastically. When landing he glided for a hundred feet before the wheels of his machine struck the ground.

The centre of attraction was young Cromwell Dixon's tent, where the youthful balloonist strutted around like an admiral on the quarter-deck of his flagship, issuing orders without let-up to his men, and often lapsing into real nautical language, when things went wrong. He himself painted the joints of his balloon carefully with some water and air-tight compound, and afterwards had the gossamer-like fabric blown up with an air-pump to discover any possible leak, making the thing look, when it was half-filled and blown about by the prevailing breeze, like some huge prehistoric snail, wallowing in its cave.

SETTLEMENT NOW POSSIBLE

C.P.R. and Its Trainmen May Make Peace.

Montreal, June 27.—The situation in regard to the negotiations between the C.P.R. and its trainmen now appears to be that, after having served ultimatums upon one another, the two parties are looking to a peaceful settlement. A conference between the representative of the men and the company has been arranged for today, and it is prophesied that this will pave the way for an agreement.

A considerable number of the men do not want a strike, their feelings in this regard being dictated by the fact that they have a considerable number of years' service to their credit in the company's books, and if they were to go out they would lose this and thus be shut out of the pension, to which they will become entitled by a few years' more service.

That interruption of a service by a strike invalidates the pension claim, was brought home to the men by the machinists' strike a couple of years ago, when many men were compelled to re-enter the company's employ as new employes, though some of them had ten or fifteen years' service to their credit. These men argue that the award of the board of arbitration gave the men a substantial advance, particularly in the poorer paid branches of the service, and that, taking into consideration all the circumstances, the acceptance by the company of the award is about as far as it should be asked to go. There has been no change in regard to the Grand Trunk situation.

STARTED OUT TO POISON CATS

Detroit, June 27.—George H. Harrington, a Detroit accident insurance solicitor, came home early Friday to poison a cat. Stopping at a market and a drug store he purchased a supply of meat and arsenic. Mrs. Harrington was not home when he arrived, and he decided under such advantageous circumstances to [illegible] all the cats in the neighborhood. Mixing the meat and arsenic, he placed them on the kitchen table and went in search of felines.

While he was obsent Mrs. Harrington arrived and hurriedly prepared dinner. She used the poisoned meat. Doctor hold out slight hopes of the recovery of either Harrington or his wife.

LIEUTENANT GETS TWENTY YEARS

Vienna, June 27.—It is officially announced that Lieut. Adolph Hofrichter, who recently confessed to having sent poison to officers of the general staff, one of whom died, has been sentenced to be cashiered and to serve a twenty years' term of imprisonment.

Hofrichter was recently found guilty at a secret court martial, and it was reported that he had been sentenced to be hanged. He was arrested on Nov. 27 last, and after several months confinement he admitted that he had sent capsules containing prussic acid to ten members of the general staff. His sole motive, he asserted, was the hope of becoming a staff officer through the death of one of his superiors.

AN ENGLISHMAN COMMITS SUICIDE

St. Catharines, June 27.—A case of suicide occurred in the city yesterday, when Joseph Tavener, an Englishman, 32 years old, and an employe of the McKinnon Dash Co., took his life by swallowing paris green.

Tavener, who boarded on the western hill, has been despondent lately and has been subject to fits of intoxication. Saturday he attempted to swallow some paris green, but was prevented by the boarding-mistress. He was, however, afterwards successful.

Tavener gave as a reason for his act that he wished to prove that paris green was not poisonous.

His Life For His Brother.

Ottawa, June 27.—A special from Arnprior, Ont., says: A peculiar drowning accident occurred here. Ellen Glen, aged 25, meeting death in four feet of water in Chat Lake. She had been bathing with a girl companion, when she suddenly threw up her hands and disappeared.

Nelson Dafoe, aged 11, grandson of Robert Dafoe, Ottawa, was drowned in the lake at Chapleau while trying to save his little brother Albert, six years of age, who had fallen in. Albert was saved by some men.

DIRIGIBLES BALLOONS FOR ARMY

Rome, June 27.—The Chamber Saturday unexpectedly voted the expenditure of 10,000,000 lire (about $1,193,000) for dirigible balloons for the army.

The Socialists and Republicans opposed the proposal. They deplored increased army expenditure as useless, war being practically impossible. They advocated disarmament.

The discussion arose during the absence of the Minister of War. He was summoned from the Senate and made an eloquent appeal to the country's national honor.

The vote was then passed by a majority of 280.

LEFT FORTUNE FOR OLD LOVE

Spokane, Wash., June 27.—Mrs. Dolly Baker of Coeud d'Alene City, Idaho, is said to be heiress to $7,000,000. Twenty years ago she said good-bye to her girlhood sweetheart, A. B. Travers, in Montana, and he went to Australia. The girl grew tired of waiting and married Judge W. J. Grout, later divorcing him and marrying Baker.

Now comes word that Travers became a cattle king in Australia, accumulated $7,000,000, and died, leaving all to Mrs. Baker. Attorney R. F. Filmore has gone to Australia carrying proofs of Mrs. Baker's identity of claim the fortune for her.

Strike In Port Arthur?

Port Arthur, June 27.—It is possible that the conductors and motormen of the Port Arthur and Fort William Street Railway may go on strike Monday. Some days ago they refused the proffered increase, on the ground that it was not large enough.

A rumor was current Saturday that a strike would occur, but the men's committee refuse to affirm or deny this.

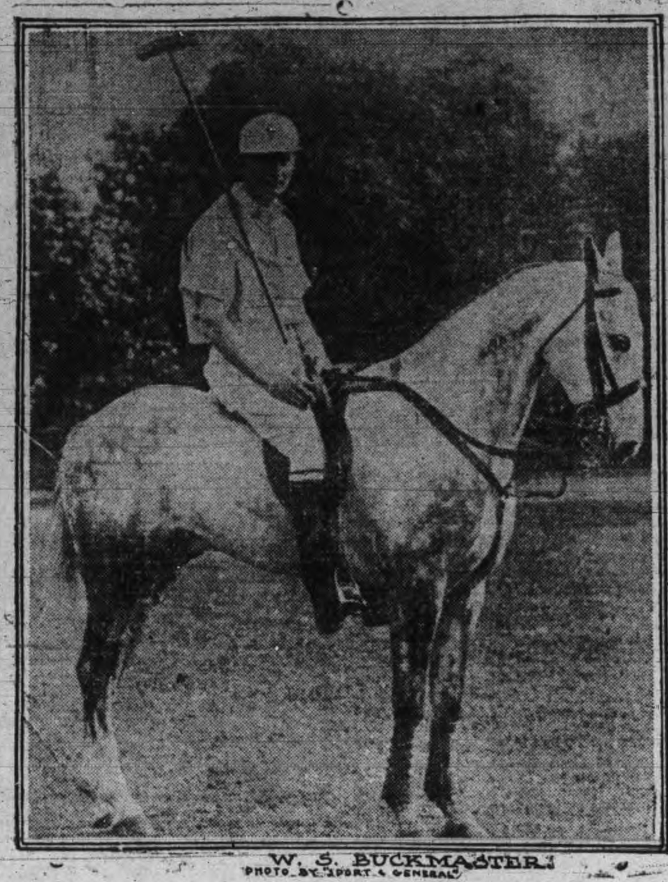

W. S. BUCKMASTER.
PHOTO BY SPORT & GENERAL

London, June 02.—W. S. Buckmaster, the well-known English polo player, was hurt in a recent game at Ranelagh between the Old Cantabs and Old Etomins. He was not seriously injured and will be able to play again shortly.

BANDITS IN LYNN, MASS., HOLD UP MEN IN HEART OF CITY

Four Men Are Dead and One Wounded as Result of the Most Daring Robbery in History of New England —Four Men Killed, One Wounded.

Lynn, Mass., June 26.—Four men were killed and one wounded here yesterday as the result of the most daring hold-up ever committed in New England. Three bandits killed two victims in the heart of the city, and fled with a valise containing between $4,000 and $5,000. Two of the three fugitives were shot to death in a bloody trail through the streets. The third was wounded and captured.

The dead—Thomas Landragen, shoe manufacturer, who carried the satchel, shot by highway man and almost instantly killed.

Policeman Thomas Carroll, who accompanied Landragen, shot by highwaymen; died in hospital.

Abe Abeson of New York, bandit, shot and instantly killed by policemen who pursued him.

Unidentified bandit, who either was shot by the pursuing policemen or committed suicide. Several bullet holes are in the body.

The third bandit, Bill Katanski of Boston, is under arrest, shot through the hand. All the money was recovered.

After the dash through the heart of the crowded city, with a dozen revolvers crashing in a running battle that outrivalled the wildest days of the far west, one of the fleeing men was seen to falter and then drop to the ground, while a second later another of his companions dropped.

Both were fatally shot and lived but a short time. When the third man was wounded, he surrendered.

Mr. Landragen and Policeman Carroll were on their way from the Lynn National Bank to the shoe factory of Walsh and Landragen, with the money. It was for the weekly payroll. It is believed that the two men saw them get it and dogged their steps.

Suddenly there appeared in the street in front of them a man with a revolver, which he began firing at once. He was accompanied by one or two others, but it was that one man did all the shooting.

Both men fell to the street. The men grabbed the satchel containing the money and fled.

SUBSTITUTE FOR SERVANTS

New York, June 27.—The servant girl problem has been solved in apartment houses. Here is good news for women. With a minimum charge of 20 cents a day for a small family, a service company has been formed to wash the dishes of tenants of apartment houses. Modern dish washing machines already have been installed in the basements of several large apartment houses, and the company will begin operations in a few days.

The company will provide each family with two boxes, one for china and silverware and one for pots and pans. The boxes will bear the number of the apartment and will fit the dumb waiter. Polite employes in uniform will call for the dishes after each meal, send them down the dumb waiter, wash them, and return them in a few minutes.

An interesting feature of this plan is that the company agrees to pay for all breakage. The employes are paid a bonus of $2 a week if they do not break or lose a dish, and are docked if they do.

MRS. MURPHY ACQUITTED

Bryson, Que., June 27.—Annie Murphy, who was charged with aiding and abetting in the murder of Howes and Dale, was found not guilty by the jury on Saturday. Judge Weir summed up very strongly against the prisoner, and when the jury brought in their verdict declared this was a black day for justice.

Mrs. Murphy's husband, who was sentenced to a year for threatening to reduce Shawville to ashes, comes up for trial on Wednesday for perjury. The point of the judge is that one day Murphy stated he saw a certain man going "across" a field and next day he swore he saw him go "on" a field.

Steamer Burned.

Lacrosse, Wis., June 27.—With fifteen hundred excursionists on board the Acme Packet Co.'s big steamer J. S. caught fire in the Mississippi River between Genoa and Victoria on Saturday night, although it was burned to the water's edge, prompt action in beaching the boat, saved every person on board.

LATE TICKS FROM WIRES

Harold Wood, aged 26, of Montreal, cut his throat as a climax to a spree.

The Pope has declined to accept the resignation of Cardinal Merry del Val.

The Hawaiin Islands, on July 28, will vote on the question of prohibition.

Three boys set fire to a barn near Kingston, N.Y., and were burned to death.

The Kaiser and Kaiserin are said to be planning to marry their only daughter to the Prince of Wales.

Wm. Rogers of Chatham, a tramp, is under arrest at Galt charged with slashing Andrew Oliver with a knife.

Fire at Midland destroyed the roller rink, a livery stable, two or three dwellings and a number of other buildings.

[illegible] Weber was riding near Fort Saskatchewan when his horse fell, killing Mr. Weber and breaking its own neck.

North Wentworth Liberals held a big picnic at Dundas. Hon. Mackenzie King and Hon. A. G. MacKay were the principal speakers.

Hon. Clifford Sifton, interviewed at Liverpool, said that it is practically certain that Earl Grey will return to Canada to take up the vice-regal duties for another year.

The Canadian Government has issued an order forbidding further removal of sand and gravel from the bed of the St. Clair river on the Canadian side, near its mouth.

Horace Chevrier, Liberal candidate in Carillion, Man., has taken action against Attorney-General Campbell. Mr. Campbell and Hon. Robert Rogers stated publicly that Mr. Chevrier had offered a County Court judge that if he would contribute $10,000 to the campaign fund he would be elevated to the Supreme Court bench.

Muster Parade

All members of the 57th regiment are required to be present this evening at 8 o'clock for muster parade.

ADVERTISE IN THE REVIEW.

HIS TOUR WINDS UP

R. L. Borden Has Finished His Ontario Trip.

Ottawa, June 27.—R. L. Borden, the Opposition leader, concluded his political tour of Ontario at Finch, Stormont County, on Saturday afternoon. He leaves for Nova Scotia on Wednesday, and, after a series of meetings in his native province, he will return west and make another political tour of Ontario in the fall. Indeed, he has tentative programs mapped out which will keep him busy right up to the next general election.

At Finch on Saturday the meeting took the form of a picnic, and was eminently successful. Altogether there must have been about 1,500 present.

Finch is strongly Liberal, but both parties united to give Mr. Borden a warm welcome. George L. McLean, reeve of the village, who is a prominent Liberal, in presenting an address to the Opposition leader, said: "We are pleased to note that our present visitors have fearlessly and honestly upheld the principles for which they stand, both in Parliament and before the country, and we hope that in the near future any public men at whom the finger of scorn is pointed, on account of actions that are not in the public interest and honestly upheld, will be driven permanently from public life."

Mr. and Mrs. Borden were accompanied from Ottawa by Mr. and Mrs. Geo. H. Perley. At Finch they were met by Andrew Broder, M.P., Dr. John D. Reed, M.P., Senator McMillan, J. G. Adams, J. H. Bradin, John McLaughlin, ex-M.P.P., J. C. Mulligan, Geo. Kerr, ex-M.P., Mr. J. Howard Ferguson, M.P.P., R. A. Pringle, ex-M.P., and many others. Hon. W. J. Hanna was unable to be present. The Opposition leader dealt with the tariff question.

CHURCH UNION PROGRESSING

London, June 27.—The delegates from the United States and Canada, who are returning from the World's Missionary Congress assert that the most notable result of that notable assembly was the trend toward unity of the churches.

This was shown in the atmosphere of devotion pervading the religious services, and especially in the debate following the report of the commission on co-operation and unity, and in the enthusiasm attending the formation of the international continuation committee, which will represent all the religious bodies in sympathy with the congress.

The delegates were impressed with the conviction, often expressed from the platform, that a great reward for the missionary zeal of the western churches would be the healing of divisions at home through the establishment of a modus vivendi abroad.

$20,000 FIRE IN LONDON

London, Ont., June 27.—A fire that resulted in the destruction of half the plant of the Wortman Ward Co. raged for several hours yesterday morning before being got under control. The fire was noticed by a railway employe at 3.30 and had a good start. The shipping room, paint and varnish rooms and boiler and engine rooms are gone, and the loss is placed at over $20,000. The firm manufactures churns, washing machines, wheelbarrows, etc., and employ about 200 men. The absence of a fire wall threatened the whole plant with destruction, and serious explosions of paint and varnish made conditions dangerous for the firemen.

ROOSEVELT TO ENTER POLITICS

Oyster Bay, N.Y., June 27.—Theodore Roosevelt is going to plunge into the political fight that will be waged this fall for the control of New York state. He persists in his refusal to talk politics for publication, but it may nevertheless be said with authority that he will devote his every effort to save the Republican party from the defeat which he thinks menaces the state.

He will leave it to the governor to decide whether or not he should retract his positive statements that he will not accept another nomination, sacrifice his place on the bench of the Supreme Court and go back into harness for two years more at Albany.

FIRST CONVICTION UNDER NEW LAW

Newark, N.J., June 27.—The first man convicted in this state under the law of 1910, making it a felony to live off the immoral earnings of a woman, was sentenced to the extreme penalty on Saturday of seven years' imprisonment.

The prisoner is Frank Rosenthal, a deserter from the United States Engineering Corps.

Three Lives Lost In Hotel Fire.

Seneca Falls, N.Y., June 27.—Three persons lost their lives and another had a narrow escape from serious injury in a fire that destroyed the new Seneca House here yesterday. A building adjoining the hotel was also burned. The loss is estimated at $40,000.

A monument to Champlain was unveiled at St. John Friday.

COL. SHERWOOD SEEKING FOR GOULDTHRITE IN NEW YORK

Departure of Chief of Dominion Police Seems to Show That Fugitive Civil Servant is Reported There—Chief Accountant Dismissed.

Ottawa, June 27.—Col. Sherwood, commissioner of Dominion police, left yesterday for New York. It is understood that he has received communications from the New York police which point to the presence in that city of Gouldthrite, the fugitive superintendent of stationery at the Government Printing Bureau. It was found impossible, however, to get any definite statement as regards Col. Sherwood's movements.

Albert Harwood, the chief accountant of printing, who has been dismissed, is a native of Ottawa and a French-Canadian.

Gouldthrite is well known in the capital, and was very popular among a large circle of acquaintances. Some five years ago he erected a house on Manor road, Rockliffe, to which, within the last year he has made many improvements. He has a wife and one child.

The Government will take proceedings to attach the property of Gouldthrite, and an inventory is now being taken by officials at his house. He was appointed to the position of superintendent of stationery in July, 1903. He is 47 years old.

As head of the department, Gouldthrite had charge, not only of the purchase of supplies for the Printing Bureau, but for all the departments, including the sessional supplies for the members of Parliament. These orders totalled close on to a million dollars per year.

Before the enquiry is over, many firms who have been doing business with the Printing Bureau will be subpoenaed to give evidence. All the instances of collusion between sellers of stationery and employes at the bureau concern firms in the United States. These firms, of course, are out of reach of the law, but if any Canadian houses are mixed up in the scandal, there is a certainty that they will be prosecuted.

It is stated that there is $56,000 worth of carbon paper on hand, enough to last for many years, although it is guaranteed to remain good for only six months.

CHANGE IN CORONATION OATH WILL DEVELOP A FIGHT

New York, June 27.—The Sun's London correspondent cables:

A bill altering the form of the offensive accession oath will be introduced on Tuesday. The budget for 1910-11 will be introduced Thursday. It is difficult to understand why Mr. Asquith considers the former measure uncontentious. It is doubtful whether the bill will pass its first reading on Tuesday without stirring up a storm. It will be opposed not only by the Irish Unionists, but by many other Protestants. Neil Primrose, M.P., Lord Rosebery's younger son, has been working against the bill, and now says he has a large number of members of the House of Commons behind him.

John Redmond, the Irish leader, who returned to London to attend the Bryan dinner, has issued a whip urging the Irish Catholic members of the House to be present at the session Tuesday.

Despite Mr. Asquith's pledge that the bill merely proposes an alteration in the language of the sovereign's declaration, and will not vary materially the conditions of the succession to the throne, there is bound to be trouble on Tuesday. Not only do average Protestants oppose any alteration in the form of the oath, but trouble is expected from the extreme high churchmen in the Commons and their friends on the Episcopal bench in the House of Lords, who object to any form of declaration which repudiates the doctrine of transubstantiation. Therefore Mr. Asquith's idea that the bill is not contentious, seems to be be quaint.

The budget, too, may prove a contentious subject. It is understood that Mr. Lloyd-George, Chancellor of the Exchequer, does not intend to lower the increased tax on whisky imposed last year. This will undoubtedly lead to heated opposition from the Irish members, aided by some of the Scotch members, and if the Unionists and Nationalists vote in favor of a motion reducing the tax the Government would be put in a minority, thereby precipitating a serious political crisis. The risk of a Tory-Irish combination against the Government on the budget is not serious, but it is possible. This is one of the risks which a Government without a homogenous majority must always face. Nobody believes that Mr. Redmond has sufficient power to hold up the budget.

INCREASING THE ARMY

Budapest, June 27.—The Emperor-King, Francis Joseph, opened the newly-elected Hungarian Parliament on Saturday.

In the speech from the throne he foreshadowed a democratic reform of the electoral system and an increase of the expenditure for the military forces. He concluded:

"The ever-increasing love of peace of the European states fills us with confidence in the stability of the blessings of peace."

STEAMER PRINZ OSKAR FLOATED

Quebec, June 27—The steamer Prinz Oskar, which ran ashore at Flower Cove, Straits of Belle Isle, a few days ago, came off the rocks Saturday afternoon, and is now on her way back to Quebec, accompanied by the Davie wrecking steamer Lord Strathcona. She left Flower Cove at 6.30 o'clock yesterday morning.

The steamer was floated with the assistance of the S. S. Prinz Adelbert and her own engines. According to the last information received, No. 1 hold of the vessel is badly damaged, while her forepeak is full of water.

FIRMER RULE FOR EGYPT

London, June 27.—A rumor published with irritable comment by The Manchester Guardian, that Sir Eldon Gorst will be recalled and that Sir Arthur Hardinge will be appointed his successor has not yet been confirmed. There is no evidence that Sir Edward Grey is prepared to sacrifice the British agent in Egypt.

They are likely to co-operate heartily in stiffening the British policy and taking up the Suez Canal convention with renewed vigor as a proof that the occupation of the Nile countries will be permanent.

Draughts and Colds.

London, June 27.—Dr. Sir Frederick Treves has astonished the public by declaring that the idea that colds are caused by draughts is absurd. "No cold," he says, "ever had such an origin. Colds are the result not of draughts, but of stuffy rooms." Other famous London physicians back up Sir Frederick in holding that no cold was ever caused by a draught.

Four Wounded In Tong War.

New York, June 27.—The "Tong War" that sleeps but never dies, broke out again yesterday in Chinatown, and in 92 seconds three Chinamen were shot, two of them fatally, a third was painfully wounded. Seven Chinamen were arrested.

TREATY TO BE RECONSIDERED

Boston, June 27.—Rumors are current at Manchester-by-the-Sea that the ambassadors from Russia and Japan will meet there this summer to reconsider certain parts of the treaty of Portsmouth, signed at Portsmouth, N.H., on September 5, 1905, formally ending the Russo-Japanese war.

The Japanese Embassy is already settled for the summer at East Gloucester. Baron Rosen, head of the Russian embassy, and a prominent figure at the negotiations at Portsmouth, has changed his plans and is coming to Manchester to spend the summer instead of going to Bar Harbor.

No official confirmation of the rumor could be obtained.

GOES TO CENTRAL

Samuel Ennis Sentenced to Serve Term of Nine Months

Judgment has been given in the case of Samuel Ennis, who was charged with assaulting the wife of John Conners, of Cavendish, in the latter part of May.

Ennis goes to Central Prison for nine months.

YOUTHFUL EMBEZZLER

Is Alleged to Have Made False Returns of Monies Secured While Engaged in Delivering Goods.

Ross McCall, a young lad, appeared before Magistrate Dumble this morning, charged with the theft of $20 from the proprietor of Parker's Dye Works.

The prisoner elected to be tried summarily and pleaded not guilty.

The complainant was not in a position to submit his evidence and the case was enlarged till Wednesday morning.

McCall, during last April and May, while engaged as driver on one of the deliveries by the complainant, did not make correct returns of monies received for goods delivered to customers, so it is alleged.

ORDER NOW

The STANDARD ANTHRACITE D. L. & W

SCRANTON COAL

$7.10 Per Ton

The Standard Anthracite at standard price. Builders' Supplies. British Columbia Shingles.

Hardwood $6.00 per cord. First class Mixed Wood $4.50 cord Cutting and Splitting extra.

R. Hicks & Co

248 MURRAY STREET

UNION LABEL

The Daily Review

MONDAY, JUNE 27, 1910.

SIR PIERIE

Pierie Pudrier should surely be knighted. He is the father of thirty-one children, and has been married three times. Pudrier has earned his spurs and should receive official recognition from the King. Thirty-one children, all no doubt were cross at teething, and had the array of childish complaints. Married three times, nothing less than a knighthood for Pudrier as a reward for bravery and ability.

WESTWARD

Westward ho! From Ireland and her shamrock from Scotland and her thistle from England and her rose they move out to the land that beckons them. From all lands, Westward ho! The world is watching, and behold they leave the continent, the land where the aristocrats are, where oppression rules, the lands that are barren and fields that are narrow, see them moving—pilgrims to the promised land. Behold the hand of the Magician is upon it. Some Aladdin with his lamp. To-night the prairie, to-morrow the village. Next week the town, next month a city with the rattling of vehicles, the clinking of money and the shutting of many doors. Westward ho! from horizons narrow to those that are wide, from traditions fetter to the freedom and fellowship of the the plains. Westward to a land where ability is not smothered or strength wasted by useless routine, on to fields that are fertile and mountains majestic, on to distance greater than the eye of man. On move the sons of men to the west, to greater chances and greater hopes, to greater things. On! The eye of the world upon us, the wondering eye of Europe, the admiring eye of our mother across the sea, and the envying eye of our brother to the south on, on to success. On they go, obscure to-day, philanthropists to-morrow, poor now, counting their thousands in the not dim future.

On, on! Different in religion, different in thought and opinion, but ever on, ever believing in the power that swings the world along, ever united on the fact that this is our land, and that the new comers are ever one with us to possess.

On! And as the sun slowly drops to the skyline overtaking and leaving the pilgrims in their new home land. May its vastness not dismay them, and may they not turn back.

DON'T HURRY SO

Don't hurry so; life is not so short as all that. The Lord took six days to complete things and then took a rest. If the Almighty took a rest, it might not hurt us to do the same. J. J. Hill, Man of Millions, proprietor of immensities, when in active business, took hours every day to read a good book, and rested as he read. His time is worth about $10 a minute. but there are those of us who have a weekly salary summed up in one figure, who think we can do nothing to rest ourselves, unless we have the price. We may not be able to girdle the globe, we may not have a million or a cent, but there are, for us, many sources of rest, that we may discover, many beauty spots that we all may see, and many restful thoughts that we all may cherish. They need not to be at the watering place, there is little rest there.

They need not be in the southland when the winter is chill, and the winds bleak. There is little rest there. Rest is not found in the chase, any more than pleasure is found by the votaries who have nothing to do but to pursue it. Take time to rest. 'Tis June, why hurry so. Pursuing novelty we lose contentment. The resting spots are close at hand in every day life on every side, but the trouble is we are looking too far away to see them. We would think sleep is rest, so it is, but there is a better rest, the rest to the soul, the aspiration from a picture, from a book, from the face of a friend. Try the silent hour alone. Go to the room, close the door and think, listen to the voices that speak to the soul. Then riches seem strangely shallow and the title, the great name, the great house, not more to be sought after than the place where men and women walk, the dwelling of life's humble ones.

Out from the silence will come the wind to wither the leaves, out from the silent north. Out from the silence will come the warm wind of spring time, to waken life and quicken our hearts, the warm winds from the silent somewhere we may never see.

We ate bread to-day, up from the silent earth sprang life, up into the spreading ear of wheat, and behold the miracle on our table, upon our lips, and in our mouths, and a part of our very beings, the bread from out the silence of the fields.

Rest in life's hour alone, the hour in the silence, and we receive fresh light on many things that now puzzle and bewilder us. We will see that much that men and women set their mind on is hardly worth the while, when the sum total of life is added up.

Rest in the silence in the silence in the hour, alone, then the white light of charity shines forth, and we see life's other side, and know that if we could but peep into some of the homes we once envied we would see many a skeleton hanging there.

Rest in the hour alone, pity some and envy less.

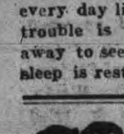

Wood's Phosphodine, The Great English Remedy. Tones and invigorates the whole nervous system, makes new Blood in old Veins. Cures Nervous Debility, Mental and Brain Worry, Despondency, Sexual Weakness, Emissions, Spermatorrhœa, and Effects of Abuse or Excesses. Price $1 per box, six for $5. One will please, six will cure. Sold by all druggists or mailed in plain pkg. on receipt of price. New pamphlet mailed free. The Wood Medicine Co. (formerly Windsor) Toronto, Ont.

A GRUESOME MEMORY

It was early on a winter's morning one of those clear, cool days, your breath crowned with a halo of white and as the prison gates swung open we filed in greeted by no sound save the sound of our footsteps along the stone tiled floor. Then we paused to produce our credentials which took us past the inner gate, to the court yard. The voices of the morbid rose from without the high stone walls and curious eyes looked down from roofs of nearby houses. A clergyman bowed in sharing the agony of the awful hour stepped from the corridor and in tremulous tones read from the back of an envelope the confession of the doomed man. "I did it and I am sorry for my father and mother," Scarcely had his voice died away when another faltering tongue was heard in the words, "man that is borne of woman is of"—the corridor swung open and the march to the gallows began and pale—who would not be pale near throne of God, trembling, who that is sane would not tremble standing at eternity's awful door and supported on each side by an officer, a beardless boy went by. The glorious sun shot over the wall and he glanced at it, as the quarry glances at the hunter before the fatal end—glanced and disappeared in a shed that hid the gallows.

The twittering of a sparrow on the wall seemed a harsh discordant note, the sound of our heart throbs sacrilege. We saw no form. We heard no sound from within save the tremulous voice, "Our Father who art in heaven, hallowed by Thy name—"a sound, yes, the sobbing of a dying soul—Thy Kingdom come, Thy will be done," and as these precious words that have soothed so many souls to rest were slowly uttered the sun burst in its fullest glory upon us, "lead us not into temptation, but del—crash. It was only the body swinging there now, only a body waiting for the pine coffin by yonder open grave.

Allison was dead and the murder of Mrs. Orr in Galt had been avenged in Berlin.

DAMN

We may say that a thing is a damn lie and not be guilty of profane language. This will be welcome news to those who have often felt like using this word during the hot spell, and will assist in letting off superfluous mental energy. It will be invaluable to the man whose collar button rolls under the bureau. It will also be welcome information to deacons and elders and Sunday school superintendents whose vocabulary must naturally be circumscribed. "You are a damn liar," is not profane, neither is "It a damn lie." This decision has been arrived at in St. George, Ontario, by two magistrates when one man had another summoned for profane language the argument arising over a dog.

BLIND, DEAF AND DUMB

Blind, deaf and dumb, unable to speak, see or hear, Helen Kellar, aged thirty, is one of the intellectual wonders of the world. She has just completed a four years' course at college and acquitted herself in a manner that would bring credit to those who have possession of all their faculties. Blind, deaf and dumb, she has since been discovered by the light of the press, developed to be one of the wonders of the intellectual world, showing what kind teaching on one side, with indomitable will and determination on the other, can do.

KNOCKING

Don't knock your neighbor. Perhaps you have a few peculiarities and habits yourself. You maybe have your dark hours and bright ones. Some times you shout to the youngsters in an angry voice and give them a wallop because they do not hurry. Once in a while perchance you get into an argument with some one in the house. Well your neighbor is a bit human like yourself, so don't knock—don't knock your neighbor.

Don't knock the chap in the club, lodge or the church, who got more votes for the office than you did. Be too big, knocking is small business. He was probably elected because he was the best man available. However, there are other positions and there will be other elections, and the world is quite large.

Don't knock the business opponent. He has a right to live, to advertise, and get business. He may be a bit smarter than we are. Don't knock him, it may pay to study him and his methods.

Don't knock your friend, he wouldn't knock you and friends are rare birds. Don't knock your enemy. Every knock comes home. Don't knock, boost more.

W. E. KNOWLES

One of Sir Wilfrid Laurier's local champions in his farewell tour through the west will be W. E. K. Knowles, of Assiniboia. Mr. Knowles has commended himself to the Premier by an adroit shelving of the lower duties issue. For four years he has followed the practive every session of putting down, on the opening day, a resolution advocating the reduction of the tariff duties on such commodities as constitute the necessaries of the agricultural classes. The effect of this is that as long as the resolution stands, and as long as he does not push it, no other member in the House can bring the subject forward. It is a blocking resolution. Mr. Knowles has in this manner persistently blocked discussion of the subject. Thus he has served two purposes. He can go west, and say to his constituents;—See how keen I am in the cause of tariff reduction. I have had a resolution on the subject before Parliament And at Ottawa he can claim the gratitude of the Premier for having chloroformed the subject. His western constituents, indeed, if they understood the intricacies of Parliamentary practice, could put him to confusion by asking him if he ever pressed his resolution: and if not, why not?

THE POINT OF VIEW

WELL NAMED.

Sunset, Vancouver.

An old darkey, plodding along a country road with a frazzled looking mule, was asked what the mule's name was: "I calls him Trust," he replied, "becuz he kin take mo' abuse an' pay less attention to it dan any animal dey is."

WHY NOT HERE?

Kingston Standard.

Three Gananoqueans, who run a nickel-plating plant in Gananoque, were in the city yesterday looking for a building in which to locate a plating plant.

HOW ABOUT TO-DAY?

Cotton's Weekly.

The wealth of antiquity was produced by slaves, but appropriateed by privileged brigands.

THE PRISONER.

Brantford Courier.

The idea of using prisoners to build roads in the northern part of the province is an excellent one. This work will not interfere with honest labor, and it will, in addition, serve an excellent purpose on behalf of settlers in this newly opened region.

HUSH MONEY.

Sunset, Vancouver.

Small boy, (significantly): "I heard you kiss sister in the hall last night."

Young Man: "What's that, you little rascal?"

Small Boy (boldly): "I heard you kiss sister in the hall last night, that's what."

Young Man: "Well, here's a dime. Now keep your mouth shut."

Small Boy (outside): "Jove, wasn't that easy? And I was asleep in bed."

CHURCH TEACHING GHASTLY.

St. Thomas Times.

Dr. J. A. Macdonald, editor of the Toronto Globe, preaching at Knox Presbyterian church on Sunday evening on Paul's message to the members of the church at Corinth, as given in I. Corinthians, from the 28th verse of the 13th chapter, made an earnest appeal to the people of Canada to adopt the "still more excellent way" of which the apostle wrote, in political, professional, commercial, and educational affairs.

Referring to the gift of teaching, Dr. Macdonald asked "what more ghastly thing is there than the teaching part of the church's work to-day? to-day? It is time the church took up, he continued, the matter of education seriously. The State and Church schools sees more of the children than does the home. The standard of teaching in Sunday schools was lower than that in the Public and High schools and that was none too good. The church never needed more than she does to-day, that her members should excel in their particular work.

Congress has attempted the appointment of a commission for the promotion of universal peace and voted an appropriation of $100,000.

THE MARKETS.

Liverpool and Chicago Wheat Futures Close Higher—Live Stock—Latest Quotations.

Saturday Evening, June 25.

Liverpool wheat futures closed to-day ⅜d to ½d higher than yesterday; corn ⅝d higher.

July wheat at Chicago closed ¼c higher than yesterday; July corn ¼c higher and July oats ⅛c higher.

Winnipeg Options.

July wheat at Winnipeg closed 1c higher than yesterday; July oats ⅝c higher.

Wheat—June 95½c, July 95⅝c, Oct. 91⅝c.

Oats—July 32½c, Oct. 33⅝c.

Toronto Grain Market.

Wheat, fall, bush	$1 09 to	$....
Wheat, red, bush	0 98	....
Wheat, goose, bush	0 98	....
Buckwheat, bushel	0 56	....
Rye, bushel	0 68	....
Barley, bushel	0 48	....
Peas, bushel	0 72	....
Oats, bushel	0 39	0 40

Toronto Dairy Market.

Cheese, per lb	0 12	0 12½
Butter, separator, dairy, lb.	0 20	0 21
Butter, store lots	0 18	0 19
Butter, creamery, solids	0 22	....
Butter, creamery, lb. rolls	0 23	0 24
Eggs, new - laid	0 20	0 21
Honey, extracted	0 10½	....
Honey, combs, dozen	2 25	2 75

CATTLE MARKETS.

Hogs Steady to Higher at Buffalo and Chicago—Cattle Dull.

LIVERPOOL, June 25.—John Rogers & Co., Liverpool, cable to-day that business on the Birkenhead market was slack and prices weaker owing to the weather being both warm and wet. Larger quantities of lamb are at present on the market. Prices showed a reduction on those last quoted of from ⅛ to ½ cent per pound; quotations being as follows: Canadian steers from 14½ to 15 cents per pound, and fed ranchers from 13½ to 13¾ cents.

East Buffalo Cattle Market.

EAST BUFFALO, June 25.—Cattle—Receipts, 550 head; dull; prices unchanged.

Veals—Receipts, 100 head; slow and 25c lower; $6.00 at $8.00.

Hogs—Receipts, 4000 head; slow and steady; heavy, $9.70 at $9.75; mixed, $9.75 at $9.85; yorkers, $9.80 at $10.00; roughs, $8.65 at $8.85.

Sheep and lambs—Receipts, 2200 head; slow; lambs 25c lower; lambs, $5.50 at $7.25.

Chicago Live Stock.

CHICAGO, June 25.—Cattle receipts estimated at 1000; market steady; beeves, $5.40 at $8.55; Texas steers, $5.40 at $7.15; western steers, $5.30 at $7.50; stockers and feeders, $3.75 at $5.65; cows and heifers, $6.70 at $6.75; calves, $6.00 at $8.60.

Hogs—Receipts estimated at 6000; market 5c at 10c higher; light, $9.40 at $9.75; mixed, $9.30 at $9.65; heavy, $9.00 at $9.55; rough, $9.00 at $9.15; good to choice, heavy, $9.15 at $9.55; pigs, $9.20 at $9.70; bulk of sales, $9.45 at $9.55.

Sheep—Receipts estimated at 1500; market steady; native, $3.00 at $5.10; western, $3.25 at $5.15; yearlings, $5.50 at $6.50; lambs, native, $4.75 at $7.30; western, $5.00 at $7.30.

Farmers Plan to Impress Sir Wilfrid.

Winnipeg, June 27.—The organized farmers of the west and the Farmers' Associations, which are very powerful, are planning to meet Sir Wilfrid Laurier at every point that he stops at in the west.

Monster deputations are being organized already to interview him at various stations. They will ask for Government ownership of terminal elevators. They will ask for a lower tariff and closer trade relations with the United States, and particularly that the duty be removed from agricultural implements.

They also will ask that he give more consideration to the Co-operative Act, which was dropped last session.

Big Theft of Ore.

Cobalt, June 27.—Word was received here yesterday morning from Elk Lake of the biggest and boldest ore theft on record in the north country. The Lucky Godfrey Mine recently shipped a large quantity of high-grade ore, but on its arrival at the smelter it was discovered that most of the bags in which the ore had been packed were filled with barren rock and worthless refuse. The missing ore is valued at $30,000.

Ontario Crops Good.

Guelph, June 27.—"Speaking generally for the province as a whole, I find from official reports that are being sent into me by our representatives that the crops are in a very promising condition," says Prof. C. A. Zavitz of the Ontario Agricultural College.

Cornwall Saw the Soldiers.

Cornwall, June 25.—The special train conveying the 59th Regiment home from the camp at Kingston remained here a couple of hours yesterday afternoon. Six of the companies marched through the town to Central Park, headed by the Highland pipe band and the bugle band of the High School Cadets.

Immigrant Had Cholera.

Berlin, June 25.—A Russian workman, who was ill at the immigration station at Ruhleben with marked symptoms of cholera, died yesterday. All of the immigrants now at the station, most of whom are bound for America, have been quarantined.

Bad Fires Near Soo.

Sault Ste. Marie, Mich., June 25.—At the present time huge bush fires are raging north of Sault Ste. Marie, Ont., and along the Algoma Central Railway. The fires are in a farming locality, well settled.

Excursions by Airship.

Dusseldorf, Germany, June 25.—The Zeppelin airship made a four-hour excursion with twenty passengers yesterday morning over the industrial cities of this district.

How About North Pole?

Ottawa, June 25.—Hon. James C. Patterson, former Lieutenant-Governor of Manitoba, and now a resident of Ottawa, has been appointed commissioner to investigate into titles to ownership of all lands in the Arctic seas, whether acquired by discovering, occupation or otherwise, and to report thereon to the president of the Privy Council of Canada from time to time.

John Duncan, in a quarrel at London with Hyman Hochman, broke the latter's ribs.

RATES

10 Words—1 TIME, 10 Cents
25 Words—1 TIME, 25 Cents
25 Words—2 TIMES, 38 Cents
25 Words—3 TIMES, 50 Cents
25 Words—6 TIMES, 75 Cents
LOCALS (Reading Type) 48 cts per inch (4 cents per line.)
LOCALS in Dark Type 60c per inch (5 cents per line.)

REVIEW WANT ADVTS.

The Review want advertisements are read by thousands, for people want what they want when they want it.

If you need help,—Servants hands, or workmen try the Review want ad columns.

If you have anything to sell, from a pickaxe to an Auto, use the Review want ad columns.

If you have lost anything try a want ad in the Review and almost certainly you will recover the lost article. If you want an owner for anything found a Review want ad will bring the owner to light.

One Cent Per Word

Advertisements under this head 1c per word

Advertisers, if they prefer, may use as many as 25 words at the rate of 25c for one insertion, 38c for two insertions, and 50c for three insertions.

Lost or Found

FOUND

A PAIR OF GOLD-RIMMED SPECTACLES. Owner may have same by applying at this office and paying for ad. dtf

LOST

A BLACK PURSE, IN WESTERN PART OF city. Reward. Finder please leave at Review Office. 2d

LOST

IN THE BUSINESS PART OF THE CITY—A single setting, Ladies' Diamond Ring. Reward for return to Review Office. 2d

Wanted

WANTED

PAINTERS Apply S. SHARP, 510 College-st. 3d

GIRLS WANTED

BY CANADIAN GENERAL ELECTRIC COMpany. Apply at Gate House. 6d1w

HELP SUPPLIED

WE SUPPLY YOU, WITHOUT TROUBLE or cost, both skilled and unskilled labor. People's Employment Bureau 206 Charlotte street.

HELP WANTED

ALL KINDS, IF YOU ARE OUT OF EMployment call at 206 Charlotte street, People's Employment Bureau.

For Sale or To Rent

HOUSE FOR SALE

270 Reid Street, white brick, stone foundation, 10 rooms, bath, good cellar. Excellent location. Lot 40x114. Small garden in rear.

STORE TO RENT

GOOD GROCERY AND DWELLING ALSO good Butcher Shop, corner Aylmer and MacDonel Sts. Modern conveniences. Good stable Immediate Possession. J. J. Turner & Sons George St. 6d

FOR SALE

CHEAP. TWO FIRST CLASS FIRE PROOF Safes. One large and one medium size. Combination locks. Also one Parrot's Cage. Apply—J. J. Turner & Sons, George Street. 6d

TO RENT

NO. 228 RUBIDGE ST., 8 ROOMS MODERN improvements. Immediate possession. Apply at No. 224 Rubidge Street.

TO RENT

Convenient and comfortable sets of rooms, with all modern improvements. In the Lundy Block, George Street.

Rooms suitable for young men taking meals out.

Several Dwelling Houses for rental.

Apply to—D. J. LUNDY, Over Dennistoun, Peck and Kerr's Office, Water Street.

IF YOU THINK OF PUTTING VERANDAH CURTAINS OR AWNINGS your house we will be pleased to give you an estimate for the work.

Verandah Furniture, Hammocks, Etc.

J. J. Turner & Sons George Street.

COAL RESULTS

We sell the very best quality of hard coal, as good as we know how to buy.

¶ Are you getting results from the you are now using? Are you sure it good? Are you burning it the right way?

¶ There is a deal of difference in how you handle the range or furnace. Our long experience tells us that fact, and we are ready to advise any in doubt as to the best way to make use of coal as fuel.

$7.10 Per Ton

THE PETERBORO FUEL & CARTAGE CO LIMITED

162 Charlotte-St. Telephones—(Bell 261, 270, (Machine)—270.

134 Aylmer-St. Tel. Bell 302.

R & O RICHELIEU ONTARIO NAV. CO.

Steamer "Bellville"

Leaves Hamilton 12.00 noon, Toronto 7.30 P.M. Tuesday for Bay of Quinte, 1000 Islands, Montreal and intermediate ports.

Toronto Montreal Line Steamers "Toronto" and "Kingston"

Commencing June first Steamers leave Toronto 3.00 P.M. daily except Sunday. From July first daily, for Rochester, 1000 Islands, running rapids St. Lawrence to Montreal, Quebec and Saguenay River points.

For folders, rates etc., apply to W. Bunton or W. McIlroy, or write—H. FOSTER CHAFFEE, A.G.P.A. Toronto, Ont.

CANADIAN PACIFIC

SPECIAL STEAMBOAT EXPRESS

Leaves TORONTO, 1.00 p.m., on sailing days running direct to wharf at Owen Sound.

Monday..........S. S. "Athabasca"
Tuesday..........S. S. "Keewatin"
Wednesday..........S. S. "Alberta"
Thursday..........S. S. "Manitoba"
Saturday..........S. S. "Assiniboia"

Sailing from Owen Sound for Soo, Port Arthur, Fort William. Direct connection for Winnipeg, Pacific Coast points, etc., Japan, China, Australia.

See any Agent, or write R. L. Thompson, D.P.A., Toronto.

GRAND TRUNK RAILWAY SYSTEM

DOMINION DAY RETURN TICKETS —AT— Single Fare

Between all stations in Canada, also to Detroit and Port Huron, Mich., Niagara Falls and Buffalo, N. Y.

GOOD GOING JUNE 30th and JULY 1st. Return Limit July 4th, 1910.

NORTHERN NAVIGATION COMPANY GRAND TRUNK ROUTE.

Sailings of passenger steamers from Sarnia for Soo, Port Arthur and Duluth, every Monday, Wednesday and Saturday at 3.30 p.m. Only the Wednesday and Saturday steamers go to Duluth.

Sailings from Collingwood 1.30 p.m. and Owen Sound 11.45 p.m. Wednesdays and Saturdays for Soo and Georgian Bay Ports.

Information from—W. BUNTON, City Agent. F. SANDY, Station Agent

CANADIAN NORTHERN

THE QUICKEST ROUTE —TO— MUSKOKA

The centre of the Muskoka district reached direct by the Lake Shore Line. Boatside stations at Bala Park and Lake Joseph.

THE LAKE SHORE EXPRESS (Trains 3 and 4)

A magnificently equipped solid vestibule train, observation parlor cars and coaches de luxe. In appointment, in a class by itself.

Three trains every week day, 8.00 A.M., 10.00 A.M., 5.15 P.M., providing the comfortable way to visit Beaverton, Sparrow Lake Muskoka Lakes, Parry Sound, Georgian Bay, the Magnetawan Country, Pickerel and French Rivers

Ticket Offices — Corner King and Toronto Streets and Union Station.

Toronto Savings & Loan Company

Notice is hereby given that a Quarterly Dividend of 2% for the three (3) months ending 30th. June, being at the rate of Eight per cent (8%) per annum, has been declared upon the Capital Stock of this Institution, and the same will be payable at the offices of the Company in this City on and after July 2nd, 1910.

The transfer books will be closed from the 17th. to the 30th. day of June both days inclusive.

By order of the Board. W. G. MORROW, Managing Director

Peterborough, June 3rd, 1910.

ARE YOU INTERESTED

In the purchase sale or exchange of Real Estate of any kind? If so, IT WILL PAY YOU to see A. BROWN & COMPANY. We have been very successful in arranging suitable exchanges for our clients: sometimes you may want a larger or smaller property, or in a different part of the city: a city property for a farm, and a very suitable exchange can be arranged. Come in and talk your wants over with us Our eleven year's experience is at your service.

A. Brown & Co 396 Water Street. Phone 126

Life Insurance

The Mutual Life of Canada HEAD OFFICE, WATERLOO, ONT

S. E. SALLS, General Agent 392 Water Street, - Peterborough

Medical

DR. BUCHANAN

F.R.C.S., Edinb: M.R.C.S., Eng.; L.R.C.P., Lon. Specialist Eye, Ear, Nose and Throat. Phone 519 [illegible] Charlotte St. Hours—9-11 a.m., 2-4 p.m. 7-8 p.m.

DR. G. C. LEACH

Late House Surgeon of Lakeside Hospital, Cleveland, Ohio; also of Cook County Hospital, Chicago OFFICE—224 Hunter St., formerly occupied by Dr. Coughlin. Phone Bell 219. Special Attention to Diseases of Women

DR. JAS. V. GALLIVAN

Office cor. Hunter and Aylmer Sts. Late house Surgeon of St. John's Hospital, New York. Lic. University of New York Telephone 668.

DR. E. A. HAMMOND

Late assistant Westminster Hospital, Brompton Hospital, National Heart Hospital, St. John's Skin Hospital London, Eng. Also of Rotunda Maternity Hospital, Dublin. Special—Diseases of Heart, Skin and Stomach Office—543 Water Street. Bell Phones, Office 463—House 1301

Osteopathy

DR. ASA G. WALMSLEY Osteopathic Physician

Office over Canadian Bank of Commerce, Hunter Street entrance. Office Hours—9 to 12 a.m. 2 to 5 p.m. Evenings by appointment. Consultation free. Bell Phone 649

Legal

RUDDY & BURNHAM Barristers, Solicitors, etc.

Offices, corner George and Hunter Sts., Peterborough Money to Loan.

Successors to George Edmison, K. C.

Robert Ruddy, K.C, J. H. Burnham

O'CONNELL & GORDON BARRISTERS, SOLICITORS AND NOTARIES

Hunter Street, two doors west of Post Office. Daniel O'Connell George N. Gordon

A. E. DIXON Barrister, Solicitor, etc.

Office corner Hunter and George Sts., Peterboro Entrance next to W Madill's Drug Store.

R. E. WOOD

BARRISTER, SOLICITOR, Etc. Office removed from Bank of Commerce Building to 435 George street, recently occupied by E. B. Edwards. Money to Loan

W. H. MOORE

BARRISTER SOLICITOR, in the Supreme Court etc. Office—Hunter street, first stairs west of Post Office.

HALL, HAYES & HALL

BARRISTERS, SOLICITORS and NOTARIES PUBLIC, Hunter Street, Peterborough, next the English Church. Money to Loan at the lowest rates of interest.

R. R. D. HALL. LOUIS M. HAYES, K.C, R. C. HALL

HALL, MEDD & DAVIDSON (Successors to Stratton & Hall)

BARRISTERS, SOLICITORS, Etc., Peterborough Ont. Office—Corner of Hunter and Water [illegible] over Bank of Commerce.

R. R. HALL M.P. G. T. MEDD. W. G. DAVIDSON

DENNISTOUN, PECK & KERR BARRISTERS, SOLICITORS, NOTARIES,

415 Water Street, Peterborough.

Money to loan at lowest current rates of interest Easy terms of repayment.

R. A. PECK F. D. KERR R. M. DENNISTOUN

Money

BENNET & GOODWILL

BARRISTERS, SOLICITORS, Etc., 375 Water Peterborough. Telephone No. 191.

Money at Current Rates Upon Easy Terms.

J. W. BENNETT. E. L. GOODWILL

Money to Loan at lowest current rates —ON— FARM, TOWN OR VILLAGE PROPERTY ON EASIEST TERMS OF REPAYMENT

HALL, MEDD & DAVIDSON Successors to Stratton

BARRISTERS. Office—Corner of Hunter Water Streets over Bank of Commerce

LUMBER

And builders' materials of all kinds—Shingles, Scantlings, Joist and Bill Stuff—Mouldings, Casings and Base and all kinds of finish. Boxes and Box Shooks.

ALF. McDONALD ESTATE Point St. Charles Mills

EAST CITY COAL AND WOOD YARD

MAIN OFFICE—111 Hunter Street East Phone 96

All sizes of the best mined coal delivered promptly to all parts of the city. Terms, Strictly Cash.

$7.10 Per Ton for June

We have installed a saw and splitting machine and are prepared to cut and split wood in any desired length. Best prices.

WEIR & O'BRIEN ARCH WEIR JAMES O'BRIEN

THE BANK OF OTTAWA

ESTABLISHED 1874.

Capital Authorized	$5,000,000.
Capital Paid Up	$3,297,550.
Rest and Undivided Profits	$3,753,469.

Savings Bank Department

Every facility extended to depositors in operating their accounts. No formality when depositing or withdrawing money.

Peterborough Branch, George Street
G. C. WAINWRIGHT, Manager

The Mystery of The Yellow Room

By GASTON LEROUX

COPYRIGHT, 1908, By BRENTANO'S.

Two light knocks struck the door. Rouletabille opened it. A figure entered. I recognized the concierge whom I had seen when she was being taken to the pavilion for examination. I was surprised, thinking she was still under lock and key. This woman said in a very low tone:

"In the grove of the parquet."

Rouletabille replied, "Thanks." The woman then left. He again turned to me, his look haggard, after having carefully refastened the door, muttering some incomprehensible phrases.

"If the thing is mathematically possible why should it not be humanly? And if it is humanly possible the matter is simply awful."

I interrupted him in his soliloquy.

"Have they set the concierges at liberty, then?" I asked.

"Yes," he replied, "I had them liberated. I needed people I could trust. The woman is thoroughly devoted to me, and her husband would lay down his life for me."

"Oho!" I said. "When will he have occasion to do it?"

"This evening, for this evening I expect the murderer."

"You expect the murderer this evening? Then you know him?"

"I shall know him, but I should be mad to affirm categorically at this moment that I do know him. The mathematical idea I have of the murderer gives results so frightful, so monstrous, that I hope it is still possible that I am mistaken. I hope so with all my heart."

"Five minutes ago you did not know the murderer. How can you say that you expect him this evening?"

"Because I know that he must come."

Rouletabille very slowly filled his pipe and lit it. That meant an interesting story. At that moment we heard some one walking in the gallery and passing before our door. Rouletabille listened. The sound of the footstep died away in the distance.

"Is Frederic Larsan in his room?" I asked, pointing to the partition.

"No," my friend answered. "He went to Paris this morning, still on the scent of Darzac, who also left for Paris. That matter will turn out badly. I expect that M. Darzac will be arrested in the course of the next week. The worst of it is that everything seems to be in league against him—circumstances, things, people. Not an hour passes without bringing some new evidence against him. The examining magistrate is overwhelmed by it and blind."

"Frederic Larsan, however, is not a novice," I said.

"I thought so," said Rouletabille, with a slightly contemptuous turn of his lips. "I fancied he was a much abler man. I had, indeed, a great admiration for him before I got to know his method of working. It's deplorable. He owes his reputation solely to his ability, but he lacks reasoning power. The mathematics of his ideas are very poor."

I looked closely at Rouletabille and could not help smiling on hearing this boy of eighteen talking of a man who has proved to the world that he was the finest police sleuth hound in Europe.

"You smile," he said. "You are wrong. I swear I will outwit him and in a striking way. But I must make haste about it, for he has an enormous start of me, given him by M. Robert Darzac, who is this evening going to increase it still more. Think of it, every time the murderer comes to the chateau M. Darzac by a strange fatality absents himself and refuses to give any account of how he employs his time."

"Every time the assassin comes to the chateau!" I cried. "Has he returned, then?"

"Yes, during that famous night when the strange phenomenon occurred."

I was now going to learn about the astonishing phenomenon to which Rouletabille had made allusion half an hour earlier without giving me any explanation of it. At last, in short, rapid phrases he acquainted me with things which plunged me into a state bordering on complete bewilderment. Indeed, the results of that still unknown science known as hypnotism, for example, were not more inexplicable than the disappearance of the matter of the murderer at the moment when four persons were within touch of him. I speak of hypnotism as I would of electricity, for of the nature of both we are ignorant, and we know little of their laws. I cite these examples because at the time the case appeared to me to be only explicable by the inexplicable—that is to say, by an event outside of known natural laws. And yet if I had had Rouletabille's brain I should, like him, have had a presentiment of the natural explanation, for the most curious thing about all the mysteries of the Glandier case was the natural manner in which he explained them.

I have among the papers that were sent me by the young man after the affair was over a notebook of his, in which a complete account is given of the phenomenon of the disappearance of the "matter" of the assassin and the thoughts to which it gave rise in the mind of my young friend. It is preferable, I think, to give the reader this account rather than to continue to reproduce my conversation with Rouletabille.

CHAPTER XV.

The Trap.

"LAST night, the night between the 29th and the 30th of October," wrote Joseph Rouletabille, "I woke up toward 1 o'clock in the morning. Was it sleeplessness or noise without? The cry of the Bete du Bon Dieu rang out with sinister loudness from the end of the park. I rose and opened the window. Cold wind and rain, opaque darkness, silence. I reclosed my window. Again the sound of the cat's weird cry in the distance. I partly dressed in haste. The weather was too bad for even a cat to be turned out in it. What did it mean, then—that imitating of the mewing of Mother Angenoux's cat so near the chateau? I seized a good sized stick, the only weapon I had, and without making any noise opened my door.

"The gallery into which I went was well lit by a lamp with a reflector. I felt a keen current of air and on turning found the window open at the extreme end of the gallery, which I call the 'off turning' gallery to distinguish it from the 'right' gallery, on to which the apartment of Mlle. Stangerson opened. These two galleries cross each other at right angles. Who had left that window open or who had come to open it? I went to the window and leaned out. Five feet below me there was a sort of terrace over the semicircular projection of a room on the ground floor. One could if one wanted jump from the window on to the terrace and allow oneself to drop from it into the court of the chateau. Whoever had entered by this road had evidently not had a key to the vestibule door. But why should I be thinking of my previous night's attempt with the ladder? Because of the open window, left open perhaps by the negligence of a servant? I reclosed it, smiling at the ease with which I built a drama on the mere suggestion of an open window.

"Again the cry of the Bete du Bon Dieu and then silence. The rain ceased to beat on the window. All in the chateau slept. I walked with infinite precaution on the carpet of the gallery. On reaching the corner of the 'right' gallery I peered round it cautiously. There was another lamp there with a reflector which quite lit up the several objects in it, three chairs, and some pictures hanging on the wall. What was I doing there? Perfect silence reigned throughout. Everything was sunk in repose. What was the instinct that urged me toward Mlle. Stangerson's chamber? Why did a voice within me cry, 'Go on to the chamber of Mlle. Stangerson!' I cast my eyes down upon the carpet on which I was treading and saw that my steps were being directed toward Mlle. Stangerson's chamber by the marks of steps that had already been made there. Yes, on the carpet were traces of footsteps stained with mud leading to the chamber of Mlle. Stangerson. Horror, horror! I recognized in those footprints the impression of the neat boots of the murderer. He had come, then, from without in this wretched night. If you could descend from the gallery by way of the window, by means of the terrace, then you could get into the chateau by the same means.

"The murderer was still in the chateau, for here were marks as of returning footsteps. He had entered by the open window at the extremity of the 'off turning' gallery; he had passed Frederic Larsan's door and mine, had turned to the right and had entered Mlle. Stangerson's room. I am before the door of her anteroom. It is open. I push it without making the least noise. Under the door of the room itself I see a streak of light. I listen. No sound, not even of breathing. Ah, if I only knew what was passing in the silence that is behind that door! I find the door locked and the key turned on the inner side. And the murderer is there perhaps. He must be there. Will he escape this time? All depends on me. I must be calm, and above all I must make no false steps. I must see into that room. I can enter it by Mlle. Stangerson's drawing room. But to do that I should have to cross her boudoir, and while I am there the murderer may escape by the gallery door, the door in front of which I am now standing.

"I am sure that no other crime is being committed on this night, for there is complete silence in the boudoir, where two nurses are taking care of Mlle. Stangerson until she is restored to health.

"As I am almost sure that the murderer is there, why do I not at once give the alarm? The murderer may perhaps escape, but perhaps I may be able to save Mlle. Stangerson's life. Suppose the murderer on this occasion is not here to murder? The door has been opened to allow him to enter—by whom? And it has been refastened—by whom? Mlle. Stangerson shuts herself up in her apartment with her nurses every night. Who turned the key of that chamber to allow the murderer to enter? The nurses, two faithful domestics? The old chambermaid, Sylvia? It is very improbable. Besides, they slept in the boudoir, and Mlle. Stangerson, very nervous and careful, M. Robert Darzac told me, sees to her own safety since she has been well enough to move about in her room, which I have not yet seen her leave. This nervousness and sudden care on her part, which had struck M. Darzac, had given me also food for thought. At the time of the crime in the yellow room there can be no doubt that she expected the murderer. Was he expected this night? Was it she herself who had opened her door to him? Had she some reason for doing so? Was she obliged to do it? Was it a meeting for purposes of crime? Certainly it was not a lover's meeting, for I believe Mlle. Stangerson adores M. Darzac.

"It is possible that there was some reason for the awful silence. My intervention might do more harm than good. How could I tell? How could I know I might not any moment cause another crime? If I could only see and know without breaking that silence.

"I left the anteroom and descended the central stairs to the vestibule and as silently as possible made my way to the little room on the ground floor where Daddy Jacques had been sleeping since the attack made at the pavilion.

"I found him dressed, his eyes wide open, almost haggard. He did not seem surprised to see me. He told me that he had got up because he had heard the cry of the Bete du Bon Dieu and because he had heard footsteps in the park close to his window, out of which he had looked and just then had seen a black shadow pass by. I asked him whether he had a firearm of any kind. No, he no longer kept one since the examining magistrate had taken his revolver from him. We went out together by a little back door into the park and stole along the chateau to the point which is just below Mlle. Stangerson's window.

"I placed Daddy Jacques against the wall, ordering him not to stir from the spot, while I, taking advantage of a moment when the moon was hidden by a cloud, moved to the front of the window out of the patch of light which came from it, for the window was half open. If I could only know what was passing in that silent chamber! I returned to Daddy Jacques and whispered the word 'ladder' in his ear. At first I had thought of the tree which a week ago served me for an observatory, but I immediately saw that from the way the window was half opened I should not be able to see from that point of view anything that was passing in the room, and I wanted not only to see, but to hear, and to act.

"Greatly agitated, almost trembling, Daddy Jacques disappeared for a moment and returned without the ladder but making signs to me with his arms as signals to me to come quickly to him. When I got near him he gasped, 'Come!'

"He led me round the chateau, past the donjon. Arrived there, he said:

"'I went to the donjon in search of my ladder, and in the lower part of the donjon which serves me and the gardener for a lumber room I found the door open and the ladder gone. On coming out that's what I caught sight of by the light of the moon.'

"And he pointed to the farther end of the chateau, where a ladder stood resting against the stone brackets supporting the terrace, under the window which I had found open. The projection of the terrace had prevented my seeing it. Thanks to that ladder, it was quite easy to get into the 'off turning' gallery of the first floor, and I had no doubt of it having been the road taken by the unknown.

"We ran to the ladder, but at the moment of reaching it Daddy Jacques drew my attention to the half open door of the little semicircular room situated under the terrace at the extremity of the right wing of the chateau, having the terrace for its roof. Daddy Jacques pushed the door open a little farther and looked in.

"'He's not there!' he whispered.

"'Who is not there?'

"'The forest keeper.'

"With his lips once more to my ear he added:

"'Do you know that he has slept in the upper room of the donjon ever since it was restored?' And with the same gesture he pointed to the half open door, the ladder, the terrace and the window in the 'off turning' gallery, which a little while before I had reclosed.

"What were my thoughts then? I had no time to think. I felt more than I thought.

"Evidently I felt if the forest keeper is up there in the chamber (I say if because at this moment, apart from the presence of the ladder and his vacant room, there are no evidences which permit me even to suspect him)—if he is there he has been obliged to pass by the ladder, and the rooms which lie behind his in his new lodging are occupied by the family of the steward and by the cook and by the kitchens, which bar the way by the vestibule to the interior of the chateau. And if he had been there during the evening on any pretext it would have been easy for him to go into the gallery and see that the window could be simply pushed open from the outside. This question of the unfastened window easily narrowed the field of search for the murderer. He must belong to the house unless he had an accomplice, which I do not believe he had; unless—unless Mlle. Stangerson herself had seen that that window was not fastened from the inside. But, then, what could be the frightful secret which put her under the necessity of doing away with obstacles that separated her from the murderer?

"I seized hold of the ladder, and we returned to the back of the chateau to see if the window of the chamber was still half open. The blind was drawn, but did not join and allowed a bright stream of light to escape and fall upon the path at our feet. I planted the ladder under the window. I am almost sure that I made no noise, and while Daddy Jacques remained at the foot of the ladder I mounted it very quietly, my stout stick in my hand. I held my breath and lifted my feet with the greatest care. Suddenly a heavy cloud discharged itself at that moment in a fresh downpour of rain.

"At the same instant the sinister cry of the Bete du Bon Dieu arrested me in my ascent. It seemed to me to have come from close by me, only a few yards away. Was the cry a signal? Had some accomplice of the man seen me on the ladder? Would the cry bring the man to the window? Perhaps. Ah, there he was at the window! I felt his head above me. I heard the sound of his breath! I could not look up toward him. The least movement of my head and I might be lost. Would he see me? Would he peer into the darkness? No; he went away. He had seen nothing. I felt, rather than heard him moving on tiptoe in the room, and I mounted a few steps higher. My head reached to the level of the window sill; my forehead rose above it; my eyes looked between the opening in the blinds, and I saw—

"A man seated at Mlle. Stangerson's little desk writing. His back was turned toward me. A candle was lit before him, and he bent over the flame, the light from it projecting shapeless shadows. I saw nothing but a monstrous, stooping back.

"Mlle. Stangerson herself was not there! Her bed had not been lain on! Where, then, was she sleeping that night? Doubtless in the side room with her women. Perhaps this was but a guess. I must content myself with the joy of finding the man alone. I must be calm to prepare my trap.

"But who, then, is this man writing there before my eyes, seated at the desk, as if he were in his own home? If there had not been that ladder under the window, if there had not been those footprints on the carpet in the gallery, if there had not been that open window, I might have been led to think that this man had a right to be there and that he was there as a matter of course and for reasons about which as yet I knew nothing. But there was no doubt that this mysterious unknown was the man of the yellow room, the man to whose murderous assault Mlle. Stangerson without denouncing him had had to submit. If I could but see his face! Surprise and capture him!

"If I spring into the room at this moment he will escape by the right hand door opening into the boudoir, or, crossing the drawing room, he will reach the gallery and I shall lose him. I have him now, and in five minutes more he'll be safer than if I had him in a cage. What is he doing there, alone in Mlle. Stangerson's room? What is he writing? I descend and place the ladder on the ground. Daddy Jacques follows me. We re-enter the chateau. I send Daddy Jacques to wake M. Stangerson and instruct him to await my coming in Mlle. Stangerson's room and to say nothing definite to him before my arrival. I will go and awaken Frederic Larsan. It's a bore to have to do it, for I should have liked to work alone and to have carried off all the honors of this affair myself right under the very nose of the sleeping detective. But Daddy Jacques and M. Stangerson are old men, and I am not yet fully developed. I might not be strong enough. Larsan is used to wrestling and putting on the handcuffs. He opened his eyes, swollen with sleep, ready to send me flying without in the least believing in my reporter's fancies. I had to assure him that the man was there.

"'That's strange,' he said. 'I thought I left him this afternoon in Paris.'

"He dressed himself in haste and armed himself with a revolver. We stole quietly into the gallery.

"'Where is he?' Larsan asked.

"'In Mlle. Stangerson's room.'

"'And Mlle. Stangerson?'

"'She is not in there.'

"'Let's go in.'

"'Don't go there. On the least alarm the man will escape. He has four ways by which to do it—the door, the window, the boudoir or the room in which the women are sleeping.'

"'I'll draw him from below.'

"'And if you fail? If you only succeed in wounding him he'll escape again without reckoning that he is certainly armed. No; let me direct the expedition, and I'll answer for everything.'

"'As you like,' he replied, with fairly good grace.

"Then after satisfying myself that all the windows of the two galleries were thoroughly secure I placed Frederic Larsan at the end of the 'off turning' gallery, before the window which I had found open and had reclosed.

"'Under no consideration,' I said to him, 'must you stir from this post till I call you. The chances are even that the man when he is pursued will return to this window and try to save himself that way, for it is by that way he came in and made a way ready for his flight. You have a dangerous post.'

"'What will be yours?' asked Fred.

"'I shall spring into the room and knock him over for you.'

"'Take my revolver,' said Fred, 'and I'll take your stick.'

"'Thanks,' I said. 'You are a brave man.'

"I accepted his offer. I was going to be alone with the man in the room writing and was really thankful to have the weapon.

"I left Fred, having posted him at the window, and, with the greatest precaution, went toward M. Stangerson's apartment in the left wing of the chateau. I found him with Daddy Jacques, who had faithfully obeyed my directions, confining himself to asking his master to dress as quickly as possible. In a few words I explained to M. Stangerson what was passing. He armed himself with a revolver, followed me, and we were all three speedily in the gallery. Since I had seen the murderer seated at the desk ten minutes had elapsed. M. Stangerson wished to spring upon the assassin at once and kill him. I made him understand that, above all, he must not miss him.

To be Continued.

Blind Man Killed by Train.

Ridgetown, Ont., June 25.—At noon yesterday, Thomas Bennett, a man aged about 75 years, and totally blind, was struck by an east-bound train and killed.

Powder Explosion Kills Three.

Albany, N.Y., June 25.—Three men were killed and another seriously injured in a powder mill explosion at Valleyfalls yesterday.

CARTER'S LITTLE LIVER PILLS.

CURE

Sick Headache and relieve all the troubles incident to a bilious state of the system, such as Dizziness, Nausea, Drowsiness, Distress after eating, Pain in the Side, &c. While their most remarkable success has been shown in curing

SICK

headache, yet Carter's Little Liver Pills are equally valuable in Constipation, curing and preventing this annoying complaint, while they also correct all disorders of the stomach, stimulate the liver and regulate the bowels. Even if they only cured

HEAD

Ache they would be almost priceless to those who suffer from this distressing complaint; but fortunately their goodness does not end here, and those who once try them will find these little pills valuable in so many ways that they will not be willing to do without them. But after all sick head

ACHE

is the bane of so many lives that here is where we make our great boast. Our pills cure it while others do not.

Carter's Little Liver Pills are very small and very easy to take. One or two pills make a dose. They are strictly vegetable and do not gripe or purge, but by their gentle action please all who use them.

CARTER MEDICINE CO., NEW YORK.

Small Pill. Small Dose. Small Price.

Cook's Cotton Root Compound.

The great Uterine Tonic, and only safe effectual Monthly Regulator on which women can depend. Sold in three degrees of strength—No. 1, $1; No. 2, 10 degrees stronger, $3; No. 3, for special cases, $5 per box. Sold by all druggists, or sent prepaid on receipt of price. Free pamphlet. Address: THE COOK MEDICINE CO., TORONTO, ONT. (formerly Windsor)

Get . . . the Latest

We supply the correct things in

WEDDING
INVITATIONS
MENUS
PROGRAMMES
ANNOUNCEMENTS
CALLING CARDS
And PERSONAL
STATIONERY

The newest and latest types papers and extremely good work.

Review Printing Co
PETERBOROUGH

TRISCUIT

(Shredded Wheat Wafer)

For luncheon is incomparable. Wholesome, nourishing and appetizing—vastly superior to white flour pastries. Delicious as a toast with butter, cheese or marmalade. Always ready to serve.

Biscuit for Breakfast—Triscuit for Luncheon

At all grocers, 13c. a carton, two for 25c.

GRAND TRUNK RAILWAY SYSTEM
RAILWAY TIME TABLE

	Arrive.	Depart
Lindsay, Orillia, Midland, Gravenhurst, North Bay, Stouffville and Toronto	11.40 a.m. / 9.00 p.m.	8.25 p.m / 5.35 p.m
Port Hope, Toronto, London, Detroit, Chicago & West, Niagara Falls, Buffalo, Cobourg, Montreal and East	8.20 a.m. / 5.30 p.m.	11.40 p.m / 9.00 a.m.
Toronto, Lindsay, Stouville, Uxbridge and Markham	10.05 p.m.	7.10 a.m.
Lindsay Local	8.15 a.m.	9.10 p.m
Hastings, Campbellford, Madoc, Belleville, Kingston, Montreal and East	8.10 a.m. / 8.55 p.m.	8.30 a.m / 1.40 p.m
Lakefield	10.00 a.m. / 5.15 p.m.	8.35 a.m / 12.20 p.m

CANADIAN PACIFIC RAILWAY

To Peterboro' Going East,
11.28 a. m., Norwood, Havelock, Ottawa, Montreal
7.51 p. m., Indian River, Norwood, Havelock, Tweed.
12.31 a. m. midnight, Havelock, Tweed, Smith's Falls, Montreal, Quebec, Portland, Boston and New England points. Ottawa express, Norwood, Havelock, Ivanhoe, Tweed, Smith's Falls, Carleton Jct., Ottawa.

To Peterboro' Going West,
9.26 a. m. for Toronto, Hamilton, Brantford New York, Woodstock, St. Thomas, Chicago, etc.
7.55 m. for Cavanville, Manvers, Pontypool Burkton, etc.,
4.38 p. m. Pontypool, Lindsay, Toronto, Hamilton, Galt, Woodstock, London Detroit Chicago, also Fort William, Winnipeg and all points in North West Canada

WE SELL Anything you want
WE BUY Anything you have to sell.

JAY'S STORES
Phone 623. 390 Aylmer St Peterborough

Steer Straight

for the best beer ever brewed and you are sure to come to us. Our Bottled Beer is "Bottled Health." It means vigor and strength, a good appetite and high spirits. It is the best medicine for the weak and the best food for the strong. Keep our excellent Beer in your home as a beverage and you will have no need of a doctor. Nothing but the purest ingredients used in the brewing.

The Calcutt Brewing & Malting
Co'y, of Ashburnham, Limited

EGGS
For Sale in Any Quantities

COLDSTORAGE
In Full Operation

SATISFACTION GUARANTEED

W. SCOTT CO'Y
Both 'Phones 264

Children's Aid Society

FOR THE CARE OF NEGLECTED AND ILL-TREATED CHILDREN.

Incorporated by Act of Legislature. Information required. Information kept strictly private.

CHILDREN FOR ADOPTION
GEO. COCHRANE,
Agent and Asst Sec.
Phone George St

The Latest Coiffure
For The Ladies

If you want to wear your hair in the latest style you will need the following :—

TURBANS
in several sizes, 25c, 35c, 50c each.

TURBAN BRAIDS
the very newest, all shades to match the hair for 80c and $1 00.

LARGE HAIR NETS from 5c to 25c
LARGE PINS in Amber Shells.

CALL AND SEE OUR NEW SHIPMENT OF HAIR ACCESSORIES

MRS. M. J. BYRNE
424 GEORGE ST PHONE 226

"HOTEL LENOX" BUFFALO N. Y.

FIREPROOF THROUGHOUT

MODERN HIGHEST GRAD
UNEXCELLED SERVICE.

Patrons may take Taxicabs or riages from Depots or Steamboat Landings direct to hotel, charging same to THE LENOX.

EUROPEAN PLAN
$1.50 per day and up

Attractive Restaurant Prices.

When in Buffalo stop at THE LENOX. The accommodations and service sure to please.

C. A. MINER, M

Real Estate Sales Room

2 storey and attic, red brick house, first class locality, good cellar, concrete floors, hall, double parlors, dining room, kitchen, pantry, front and rear stairs, 4 bedrooms, modern bath room, furnace, grate, electric light, deep lot, with good stable and out building $6,500

2 storey and attic, red brick, south central, good cellar, hall, parlor, dining room, kitchen, pantry, wood shed and summer kitchen, front and rear stairs, 4 bedrooms and bath room; furnace, light, gas $2,900

2 storey red brick, south central, stone foundation, cellar full size, hall, parlor, dining room, kitchen, pantry, summer kitchen and shed, front and rear stairs, 4 bedrooms, 2 closets, bath room, light. Reasonable terms, at... .... $2,500

2 storey red brick, south, near car line, large lot, stone cellar, hall, parlor, dining room, kitchen, pantry, front stairs, 3 bedrooms, 2 closets, bath room (not fitted), light, good well. Easy payments $2,000

2 storey white brick, south, good cellar, hall, parlor, kitchen, woodshed and summer kitchen, front stairs, 4 bedrooms, electric light, good well. Reasonable terms $1,500

Cottage and Island, Stoney Lake convenient to store, post office and steamboat channel to Burleigh, island is nicely timbered, building large and well constructed $1,500

2 storey red brick house, south central, large, hall, parlors, dining room, kitchen, bedroom, pantry, front and rear stairs, 6 bedrooms, electric light, city water, large lot, stable.. $3,000

2 storey brick Store and Dwelling, west, large store with living apartments in rear and over shop, bath, furnace, light, good lot. Price...... $2,500

Lot, south, 90x112 to lane .... $12 per foot
Lots, north central 86 ft. deep ... $20 per foot
Lot, south, 40x80 at $250

TO RENT

Cottage, Stoney Lake, good location, partly furnished, for season $50
Furnished house, north, all conveniences $30
4 room frame, east $5
4 room brick, west and north $6
7 room brick, west $8
7 rooms, south, conveniences $12
8 rooms, south, all conveniences $16

J. T. O'CONNELL & CO.
36 Hunter Street. Phone 376

MR. A. A. FOWLER

DOCTOR OF OPTICS

Who has charge of our Optical Department, has a large and extensive practice. He has a most up-to-date Optical Parlor and Lense Grinding Plant and all the work from this department is positively guaranteed. Mr. Fowler understands the art of Eyesight Testing thoroughly and his records contain the names of leading citizens of our city and vicinity.

A large stock of the latest Eyeglasses and Spectacles constantly on hand.

Broken Lenses, "NO MATTER WHAT KIND," replaced the same day you bring them in.

Charges Moderate

NUGENT DRUG CO.

386 GEORGE STREET

Graham & Co.

ARE SELLING

CHASE & SANBORN'S FRESH GROUND COFFEE

— AT —

40 cents per lb.

Graham & Co.

293 George Street

PHONE 483.

CANADIAN FURNISHING CO.

$1.00 a week will provide you with a complete outfit of light weight well-tailored Summer Clothing. This great credit advantage may be had at the Canadian Furnishing House, Charlotte Street.

SPECIAL FOR MEN

Regular $25.00 Suits for...... $18.00

LADIES' WASHGOODS SUITS

Regular $12.00 for.............. $5.95

Skirts and Waists, all kinds at lowest prices.

HOUSEFURNISHINGS

In Linoleum Carpet Squares, Oilcloth and Lace Curtains. Door Curtains at the lowest prices.

CASH OR CREDIT

Have You Seen Our Exquisite

Hand Colored Post Cards and New Novelty Pictures?

CALL AND SEE THEM.

Brass Outfits and Brass for Art Piercing.

Pyrographic Outfits and Wood Stamped for Art Burning.

EXPERT PICTURE FRAMING

PILLSWORTH'S Picture and Art Store

345 George-st.

ing a... shortest no... Phone 66... GEOR... We... Rea... City and... C. BLE... INSURA...

STRAWBERRIES

Grown and ripened in the open air. Fresh from Baltimore to-day.

WHAT IS NICER FOR DESSERT?

NEW VEGETABLES

Cabbage, Cucumbers and all such like seasonable delicacies. We have them all fresh.

MINICOLA BROS.

WHOLESALE AND RETAIL

Hunter Street - Both Phones 387

GRAND OPERA HOUSE TO-NIGHT

7:30 AND 9:00

Complete Change of Up-to-date Moving Pictures, High-class Vaudeville and Illustrated Songs

CAMPBELL & FLETCHER, Sensational Comedy Acrobats.

MISS ADELE STUART, refined Singing and Character Comedian.

CORA BAER, in New Illustrated Song.

Open To-Morrow All Day—Circus Day

PRICES 5c AND 10c

The Grand Opera House is the coolest and most comfortable place in the city. T...

ALL SAINTS' EXCURSION

All Saints' annual Sunday school excursion will be held on Wednesday, June 29th, to Idyl Wyld and Jubilee Point per steamer Stoney Lake. Boat leaves Wolfe street wharf at 8 a. m. sharp. Street Railway wharf 8.15, Adults 50c., children under 15 years 25c School children free. Ice cream, drinks, candies, etc., for sale on boat. Tea will be supplied free for dinner and supper to all parties going on our boat.

ST. ANDREW'S PICNIC to Jubilee Point and Idyl Wyld Wednesday, June 29th. Boat will leave Wolfe Street wharf at 8:30 and proceed to Jubilee for dinner. Tea at Idyl Wyld.

IMPORTANT PURCHASE

Is Made by Strongly Capitalized Company — Water Powers, Lighting System and Street Railway.

A strongly capitalized company has purchased the Healey Falls, Burleigh Falls and Auburn water powers. At Auburn a new concrete dam and power house will be erected.

The same syndicate has acquired the Peterborough Light and Power Company's interests, and also the Peterborough Radial Railway. Several miles of new tracks will be built in the city and vicinity.

The Ladies' Aid of St. James's Church will hold a Strawberry Social at the home of Mr. and Mrs. H. C. Robinson, (Sandy Nook Garden) on evening of June 29th. Good programme will be provided. Admission 15 cents.

ADAMS' STORE FOR WOMEN

93 George Street — 466 Telephone

HAVE YOU A LIGHT COSTUME FOR THE HOT WEATHER?

IF NOT VISIT ADAMS' THIS WEEK.

They are a comfort these trying June days, and an economy when bought at the very low prices at Adams'. These beautiful light summer garments are the latest styles, made of fine quality Silk Finish Mull Muslin, Gingham, Percales, Duck & Print.

DRESSES at $2.75, $3.25, $3.50

We are showing a large assortment of Summer Wash Dresses, princess styles, nicely trimmed, light and dark colors. Special June Prices $2.75, $3.25, $3.50

(See These Values)

THE TWO PIECE WASH SUIT

Our showing of the popular two piece Wash Suit, Coat and Skirt is large, and prices extremely low, made of Duck and Rep, colors, white, tan, pink, buff, mauve, this season's latest styles at these popular prices ..$6.50, $7.50, $8.50, $10.00

THE NEW PRINCESS DRESS

We claim to give our customers the best values in the city in these popular one piece garments, made of extra fine Silk Finish Mull Muslin, elaborately trimmed with Lace and Insertion. Our prices are less than you would pay for the making alone. Special Values at.............. $5.98, $8.50, $10.00

WHITE WASH SKIRTS in Duck, Pique, Rep and Linen at $2.00, $2.50, $2.98, $3.50

Harry Adams

WARNED YOUNG MEN NOT TO FOLLOW HIS EXAMPLE

Confession of Robert Henderson Read in St. John's Church by Rev. Canon Davidson—Youth Didn't Fear Death and Life Had Been in Danger Many Times

At St. John's church last night Rev. Canon Davidson read extracts from a self-written confession by Robert Henderson, the youth who was hanged at the Peterborough jail on Thursday for the murder of Margaret McPherson. The Confession is written in excellent English and shows Henderson to have been a young man of literary ability and good education, and one who has travelled very extensively.

A note of warning not to follow his example is sounded to all other young men.

Henderson, in the paper, stated he didn't fear death and said he had been in danger of his life many times, but had experienced no fear.

DOWN TO COBOURG TOWN WENT THE PRINTERS

The men were cool and collected,
The ladies, happy, though hot;
But not one of them ever regretted
Their trip to that lake shore spot.

It is over. The Printers' picnic for 1910, has come and gone.

Years hence the little tots who to-day prattle and dance on their printer fathers knee, will remember the story of when papa went to Cobourg picnicking, and they in turn will repeat the same sweet story to their children and their children's children, yea even unto the third and fourth generation. Printers' lives are largely made up of memories, and they shall live through the coming years to look back to June 25th, 1910, as a sunny spot amid the lights and shadows of their past. Hold! enough.

At 1.40 the train left the Grand Trunk station, bearing one of the happiest and largest crowds of pleasure seekers that has left Peterborough this season.

Cobourg was reached at 3.10, and those who were wealthy enough hired vehicles to drive into the city.

As the afternoon was well advanced, no delays were made by the energetic committee on charge in running off the races. The whole party made for the ball grounds expecting to witness an amateur game of baseball between the Review and Examiner, but this did not materialize.

The remainder of the events were next run off.

The boy's race under fifteen, was won by Jack Cooke, with Hector Orr a close second.

Lilian Wilson was first and Madeline Wyldbur second in the girl's race, fifteen years and under.

The boat race was won by Stanley Richardson; second, Hector Orr.

Considerable difficulty was experienced in getting entries for the young ladies race and also the married ladies.

As this reluctance on their part became noticeable, it was put down to the fact that the ladies did not wish to show their speed or class.

Miss Bessie Crowe, of the Examiner won from a field of three, however, in the unmarried ladies' race, and Mrs. Crowe was successful in waltzing home first in the married ladies.

But talk about your speed, H. Smith certainly showed it in the 100 yards' open race for men, by leading a number of the pick of Peterborough's printer sprinters home by a good ten yards.

The pie-eating contest was the next feature.

The Review Office boy covered himself with pie and glory by displaying remarkable powers of consumption. There was some doubt as to his claim to the victory in this contest as considerable of the contents of the pie adhered to his face, and required the aid of the lake water to be removed.

However, he won the prize, and Ira Baker was a proud and full boy for the remainder of the day.

The printers and reporters' race combined was won by Egbert Kelly, reporter of the Evening Examiner in regular Bobby Kerr style. He has a splendid leg act on.

The printers' race only was won by Mr. Myland, another Examiner typesetter, whose length of limb enabled him to cover long distances at each stride. With proper training and plenty of fattening food Mr. Myland should shine in the ranks of record-holders.

A three-legged race was put on and won easily by Messrs. Kelly and Tyce.

There was some doubt as to the winner of the girls' race and it was run over again, and won by Ethel Skitch.

The boy's race over fifteen completed the list of races for the day, and Norman McIntosh was the lucky one.

After the races and sports the sources of amusement became very much diversified, and the crowd began to scatter.

Mr. Paxman's roosters unfortunately had tonsilitis and their owner, considered it best for their health to leave them at home.

Anyone wishing to hear them, however, may be accommodated by applying at Mr. Paxman's residence. A cordial welcome is extended to all.

The ferry which was docked when the excursionists arrived was inspected by quite a number of the visitors many of whom had not before seen it.

Canon Stagg, of the Anglican church, very kindly consented to give the party the pleasure of hearing the chimes.

For over a half an hour some old familiar tunes were rung out, and no doubt the hearing of these chimes, will cause the chimes fund for St. John's church to take on increased proportions.

When supper time arrived those who came away without baskets, retired to the hotels and restaurants for supper.

And now dim twilight began to settle down upon Cobourg, the sun fell, and all the land was dark.

Young men and maidens sought out the quiet nooks, there to rest till train time.

Many of the Peterborough young men apparently made decided hits with the Cobourg girls. It was easy for the girls to distinguish the visitors by their badges.

Especial mention must be made of the kindness of the mayor of Cobourg, who saw to it that the visitors lacked nothing which would hinder the enjoyment of the excursion.

Hot water was provided on the grounds also.

The train pulled out from the Cobourg station at 9.30, bearing a satisfied party of pleasure-seekers, tired and happy and unanimous in their decision that the Printers' Picnic of 1910, would be hard to beat.

Peterborough was reached about 11.30.

The set of dishes that were to be awarded to the person holding the lucky number, became the property of Mr. David McGregor, No. 221 doing the trick.

LAUNCH RACES WILL BE AN INTERESTING FEATURE

A big feature of the T.A.S. picnic is the motor boat races.

This year the interest in the launch events is greater than ever and there will be some keen racing between runabouts of the water.

For the open events the probable entries are Goulet's "Sivoy," Potvin's "Iola," Talbot's 'The Talbot,' and English's launch in the five-horse power race; Banks' "Merry Widow," Barrie's "Gilbar," Osborne's 'The Witch,' Lacroque's "Kooty."

The prizes for all the events will be substantial and better than on any other occasion.

CAPITAL STOCK OF GEORGE MATTHEWS CO. LTD, DOUBLED

In the Canada Gazette, of Saturday appears the notice of the increasing of the capital stock of the George Matthews Company, Limited, from the sum of five hundred thousand dollars to the sum of one million dollars, such increase to consist of five thousand shares of one hundred dollars each.

Mr. Matthews stated to the Review this morning, that while he would like to see extensions made here difficulties in the way could not be overcome, the surrounding population not being large enough and conditions not being favorable for the disposition of the offal.

The extensions will be made at Hull or Brantford, but of course, the present plant will, be operated as in the past.

ARRANGEMENTS IN CONNECTION WITH T.A.S. PICNIC, JULY 1st

A meeting of the committee in charge of the T.A.S. picnic to T.A.S. Park on July 1st, was held yesterday afternoon at St. Alphonse's Lyceum.

Commencing Wednesday morning, tickets will be on sale at Lane & Eane's Merrill & Meredith's, William Collins', Ashburnham, and on the Auburn, Jackson Park and Edison street cars. Ticket sellers will also be stationed at the corner of Hunter and George, Charlotte and George, Perry and George, and at the Street Railway wharf.

The Booth Committee visited the grounds on Saturday and put up a 120-foot dining table and a booth, and also cleared the grounds. The committee will go down this afternoon to make further arrangements.

The tents will be pitched the day before the excursion.

$100 Subscription

During the service at St. John's church last evening Rev. Canon Davidson noted the handsome subscription of one hundred dollars from Mr. Herbert Collingham, of Winnipeg, for the chimes fund.

A PROMINENT CITIZEN DIES AT HIS OFFICE

Mr. P. Downham, 417 Stewart street, proprietor of the Peterborough Creamery, died at five o'clock Saturday afternoon, from heart failure.

As yet the wide circle of friends and acquaintances can scarcely relize that one whom they have been accustomed to meet in both business and social relations from day to day has been called away.

Mr. Downham appeared to be in his usual health up till Saturday, when he complained of a pain in his chest. It was not considered alarming, however, and in the afternoon, in company with some other gentlemen, he visited the lift lock in an automobile, returning about three p.m.

At 5 o'clock he was in the office of his creamery on Aylmer street, and while in the act of answering the telephone, he was seized with heart failure, sank to the floor and expired in less than five minytes.

Mr. Hunter, the milk vendor, and a couple of others were in the office at the time. Mr. Hunter hurriedly summoned Dr. Greer, who did all he could for the stricken man, but without success.

Mr. Downham had been engaged in the creamery business practically all his life.

Previous to coming to Peterborough, he was proprietor of a plant in St. Thomas. After successfully conducting this for some years he disposed of it and took a trip to the Old Country, and on his return came to Peterborough, and set up in business. For the past six years he was very successful and did a large wholesale business in cream and butter, shipping to all of the large firms in Ontario.

In religion the late Mr. Downham was a Baptit, and since coming to Peterborough has been a faithful and prominent deacon of Murray-st. Baptist church.

The body was shipped to London, Ont., on the early C.P.R. train to-day for interment and was accompanied by Mrs. Downham.

OBITUARY

JOHN McGEE.

Mr. John McGee, of 25 Crescent street, passed away this morning at 3.30 o'clock after an extended illness. The late Mr. McGee was born in Ireland, but came to this country, at an early age and for the greater part of his life had resided in this city. Besides his wife, he is survived by four Mr. John McGee, of 25 Crescent sons and four daughters, who are:— Mrs. Fred Spratt, Mrs. Frank Conroy, and Mrs. John Carveth, of Toronto, and Mrs. H. L. Garnsey, of Rochester, and Messrs. Thomas, John, William nad Frederick, all of this place.

The funeral will take place Wednesday morning from the late residence at nine o'clock to the Sacred Heart Church and thence to St. Peter's cemetery.

Private sale of furniture now on at 502 Stewart street. Good chance to buy. 3d

PERSONAL MENTION

Miss Tura Moore, of Toronto, is in the city.

Mr. E. N. McWilliams is in Toronto to-day on business.

Mr. H. G. Jackson, of Cornwall, is at the National.

Major S. T. Medd returned to the city this morning.

Miss Etta Watson, of Toronto, is visiting friends in the city.

Mr. and Mrs. Michael Tierney, of Rochester are in the city for a few days.

Mr. Albert Martin, of the News, Toronto, was an over-Sunday visitor in the city.

Mr. W. H. Woodburn, pianist at the Crystal returned to-day from a visit to his parents, Toronto.

Mrs. Rev. R. Black and daughter, of Harwood, visited Mrs. J. W. Browett, 533 Aylmer street, last week.

Rev. W. C. Riddiford and family leaves on Thursday for a month's vacation at Grimsby Park.

Mr. and Mrs. M. J. Tierney, Rochester, are visiting at the home of Mr. John Clancy, Rubidge street.

Mrs. Barnecott, of Aylmer, Ont., is the guest of her daughter, Mrs. Frank Sandy, 265 Sherbrooke street.

Miss Edna McCaniff left this noon for Rochester, N.Y., where she will spend a month with relatives and friends.

Mrs. (Dr.) Prust, who has been on a visit to her parents, Mr. and Mrs. D. Belleghem, left for Toronto to-day for a few days' visit.

Mrs. S. F. Stinson returned on Saturday from Lindsay, Peterborough and Millbrook. She was a delegate to the W.M.S. convention at Peterborough.—Minden Echo.

B. L. McLane, of Lindsay, called on friends on Saturday. Mr. McLean was on his way back from Toronto, where he attended a meeting of the Fire Underwriters.

Mrs. George Wright, who has been confined to Nicholls Hospital for some time, has recovered sufficiently to be taken to her home, and will be removed to her home to-morrow.

Messrs. Cyril Lech, George Armstrong, Thomas Hannah, Reginald Brown, Bollie Hunter, Harold Hall, Gred Cressman and Joseph Pollard spent Sunday on the braes of the Otonabee.

Mr. and Mrs. Wm. Emerick, of Chicago, were the guests of their aunt, Mrs. Issac H. Fife, 631 Stewart street, on their wedding trip, by way of Niagara, to Indiana, and thence to Chicago, where they will reside.

Miss Gertrude Armstrong, trained nurse of Moosejaw General Hospital, who has been visiting here, left for Toronto and Niagara yesterday, after which she will proceed to Moosejaw to resume her duties.

Macey Sectional Book Cases

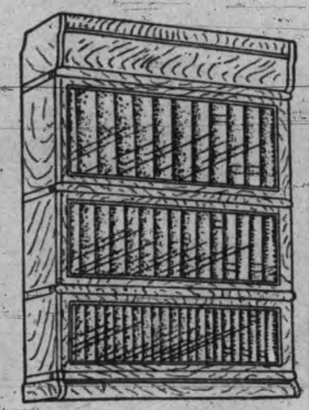

Set the pace, other makes follow after. Their Superior Construction, absolutely non-binding doors, and variety of designs and finish keep them in the lead.

They are made in plain oak, ¼ cut oak, and solid mahogany and in any desired finish

The variety of designers includes Standard, Chippendale, Colonial & Art-Craft and you can buy them in sizes to suit your books and in full or half sections.

Buy the "Macey"

They Cost no More Than Others.

Agents for Peterborough.

CLEGG'S FURNITURE STORE

427 GEORGE-ST. TELEPHONE 79

A FAREWELL LUNCHEON TO REV. PEARSON

A large representation of the Ministerial Association dined Rev. E. A. Pearson at Coleman's to-day noon prior to his departure for Hamilton to-morrow.

Mr. Pearson was given the heartiest wishes of the assemblage for a successful pastorate in his new field.

CASTORIA

For Infants and Children.

The Kind You Have Always Bought

Bears the Signature of Chas. H. Fletcher.

WILL ENTERTAIN SISTER SOCIETIES

St. Peter's T.A.S. will entertain the Sacred Heart T.A.S. at St. Alphonse's Lyceum at 8 o'clock this evening. A social evening will be spent.

At dinner especially—as at any "meat meal"—Regal Lager proves a real help to weak digestions. It tones the stomach and does the nerves good. Yet it is no more stimulant, and certainly not an intoxicant.

Picnic Committee

A special meeting of the T.A.S. picnic committee will be held on Wednesday evening. Every member is reminded of the necessity of being present.

DOMINION CHINESE CAFE

Best meals in the city. If you are going out for dinner or evening lunch, don't forget to call

328 GEORGE STREET

Ice Cream and Drinks.

POTATOES

35c A Bag

TALBOT'S DELICATESSEN

412 GEORGE STREET

THE ONTARIO CONSOLIDATED MINES, Limited.

AUTHORIZED CAPITAL $350,000.00 — PAR VALUE OF SHARES 25c EACH

10 acres in the richest part of Cobalt, the world's most famous Silver Field. 4 acres prospected, showing 6 well defined calcite veins. Shaft 60 feet deep and all necessary buildings on property.

Write for prospectus, maps and specia letter.

APPLICATIONS FOR STOCK FILLED IN ORDER OF RECEIPT.

FOR FURTHER PARTICULARS APPLY

MERSON & CO.

Members Standard Stock and Mining Exchange

16 KING ST. WEST, TORONTO, CANADA.

The Mighty Haag Shows

That Great Southern Circus

Peterborough, Tuesday, June 28th

AFTERNOON AND NIGHT, under their mammoth waterproof tents.

See Monsieur Mons Di Panhlam, the human bird, and his aeroplane, the Metor.

Don't miss the parade. $100,000 spent in parade features alone.

"HERE COMES THE BRIDE"

This month we make a special showing of engagement and wedding rings. Also weddings gifts in a large and varied assortment.

Cut Glass — Hammered Brass
Silverware — Souvenir Spoons
Clocks — Cutlery

Schneider's
JEWELLER AND OPTICIAN
391 George Street, Peterborough
Issuer of Marriage Licenses.

PHOTO SUPPLIES

A full line of Anthony Scovil Goods, Cycko Papers, Kodaks and Cameras.
HIGH-CLASS PHOTOGRAPHY
Expert posing and lighting enable us to produce portraits of merit--pictures that please.
The Lendrum Studio
170 CHARLOTTE ST PETERBOROUGH

PUT OFF YOUR OLD GREY BONNET
Have it made clean white and new for 25 cents.
YEOTES BROS.
Peterborough Shoe Shine Parlor.
Private room for ladies.
Billiard Parlor in connection.
337-339 George Street.

JUNE
The Month of Brides
Do not forget the Wedding Photographs.
Telephone us the day and hour. We'll do the rest.
THE ROY STUDIO
140½ Hunter Street.

Coleman's Victoria Cakes
FRY'S LOTUS CHOCOLATES
VERY CHOICE
HALF POUND BOX 35c
TO-DAY, 30c
426 George-St.

Summer Suits
You will be surprised at the improvement we can make on your last seasons dress or suit, and at small cost. Repairing alterations and pressing done on shortest notice.
Phone 669 — 173 Simcoe St.
GEORGE R. RECORD
We call for and deliver.

Real Estate
City and Farm Property for sale or to rent
MONEY TO LOAN.
C. BLEWETT, 332 George-st., Peterboro. Office Phone 1221. House Phone 566

INSURANCE AND REAL ESTATE
MIGHT & TAYLOR
Wish to inform the public that they have opened up a Real Estate and Insurance office at 376 Water-st
W. MIGHT, formerly 326 George-st,
A. TAYLOR, of the firm of Bell & Taylor,
376 Water-st. Phone 99

Your Holiday Snapshots Enlarged
Work guaranteed first-class.—Enlargements made from your best pictures, for any size frame
Louis Mendel
374½ GEORGE STREET
THE ONLY STUDIO ON GEORGE STREET

$2,500 SALARY
As Provincial Manager now, two-and-a-half years ago hardware clerk at $8 per week, and who was a farmer's son, 23 years of age and without pull. Six month's training in one of our branches and two year's faithful services to his company made the difference.
The difference between the big big men and the little men, the successful and the unsuccessful—is only a difference of training We have transformed thousands of little men into big men.
NO VACATION.
Enter Any Day.
Peterboro' Business College
(FOUNDED 1885.
GEO. SPOTTON, - Principal

CELERY PLANTS
Quantity — Ready for Planting.
CUT FLOWERS
And Bedding Plants.
FLORAL DESIGNS
Promptly and Artistically Executed.
A. Blade & Son
FLORISTS
Note the Address — One block farther north than former premises, Corner Park and Dublin Streets. Down-Town Agency at P. Connal & Son's Store. Phone 508.

RECITAL WAS VERY SUCCESSFUL

Exacting Programme Splendidly Played by Pupils of Mrs. W. A. Greenslade

Splend'd technique and the correct interpretation of difficult musical compositions, characterized the recital given by the pupils of Mrs. W. A. Greenslade at her studio, 189 King street, on Friday evening.

It was largely attended and the following programme was given:

Piano solo—Pocies Drill, O.P. 16, A. Brown—Miss Pearl Rehill.
Piano solo—Bluette Waltz, Duvenory—Miss Ezetta Chambers.
Piano duett—Fairy March, Lichner—Misses Alberta and Pearl Rehill.
Piano solo—Carnation, Lichner—Miss Daisy Stocker.
Recitation, selected—Miss Cora Montgomery.
Piano duett—March, Klammer—Mr. John Kerr and Mrs. Greenslade.
Piano solo — Pastorale, Hitz—Master Eddie Firth.
Piano solo—The Butterfly, Merkel—Miss Fleda Law.
Piano duett—Sonatine, Diabelli—Miss Mable Rehill and Mrs. Greenslade.
Piano solo—Bells at Evening, Ryder—Miss Vera McCallum.
Piano solo—Gipsy Rondo, Hayden—Miss Mable Rehill.
Piano duett—Silberlochehen, OP66, Yetts—Miss Minnie Lightfoot and Mrs. Greenslade.
Piano solo—Invitation to the Waltz, Weber—Miss Alberta Rehill.
Recitation—Miss Cora A. Montgomery.
Piano solo—Spring Song, Mendelssohn—Miss Ruby Carr.
Piano duett—Mazurka, O.P. 10 Weber—Misses Alberta Rehill and Ruby Carr.

EXCURSION TO IDYL WYLD

Murray St. Baptist Sunday School Excursion to Idyl Wyld on Tuesday, July 5th. Steamer Stoney Lake. Tickets—Adults 50c, children 25c. Boat leaves Wolfe St Wharf at 8 a.m.

A PATRIOTIC SERVICE AT ST. ANDREW'S

A patriotic service was held at St. Andrew's last night, the service being carried out as arranged by the general assembly. The choir sang as an anthem "O, Canada," and Miss Hall sang a very appropriate solo.

The pastor, in his address, referred to the large increase in population during the past nine years, since the last census, and dwelt on the church's duty to the stranger within our gates.

NOTES FROM CHEMONG VILLAGE

Chemong village will be the scene of a big celebration on Dominion Day, and a big crowd is expected.

Saturday was election day in the village, and Mr. Alf. McCue was elected chief for the next three years.

Many excursions and picnics have come to this place of late.

A two days' excursion will be held to Lake Simcoe on September 1st.

Fishing is good, and a twenty-pound 'lunge was pulled out Saturday.

BIRTH

REYNOLDS—On Thursday, June 23rd, to Mrs. Thomas Reynolds, of Hamilton, a son.

Thomas Bennett, an aged Ridgetown resident, was killed by a train.

CITY NEWS ITEMS

Department Examinations

Departmental examinations were commenced at the Collegiate Institute to-day.

Two Motor Races

There will be at least two motor boat races at the T.A.S. picnic on July 1st.

Choice Dairy Butter

Dairy butter for sale at 23 cents per lb. Walter M. Roebuck, corner Water and Smith streets.

St. Andrew's Picnic

St. Andrew's picnic will be held to Idyl Wyld on Wednesday, June 29th. See advertisement.

Gold Fish Supplies

Five hundred little water plants for gold fish globes and a new supply of Natural & Wafer Fish Food has just arrived at the Peterborough Optical Institute.

Date Was Wrong

A typographical error appeared in St. Andrew's picnic advertisement, to the effect that it would be held on Wednesday, June 27, when it should have read June 29th.

Pianos to Rent.

Pianos and organs rented from $1.00 per month up. Six months' rent allowed in case of purchase. The J. M. Greene Music Co., Limited, George st.

Dominion Day Excursion

Take in the annual popular outing of Auburn Sunday School up the lakes on July 1st, per steamer Stoney Lake. Boat tickets (limited), 50 cts. and 25 cents. Train tickets single fare. 3d

George St. Sunday School Excursion to Jubilee Point on July 1st, Steamers Otonabee and Lintonia. Tickets 50c and 25c. At 8.30 a.m.

Lawn Social

Mark street Methodist church Ladies' Aid will hold a lawn social on the parsonage grounds on Monday evening next. Music and ice cream and strawberries, and much merriment. Only five cents admission.

Shooting Gallery Open

Louis Yeotes has opened his shooting gallery. Mr. Yeotes has just returned from Greece, where he has spent thirteen months in the army, and will show the boys how to shoot. Mr. Yeotes is a crack shot. All kinds of moving machines.

What's on To-night

Board of Works.
57th Regiment drill.
St. Peter's T.A.S., meeting of picnic committee.
Grand Opera House—Moving pictures and vaudeville.
Strawberry social, Salvation Army Temple.
Knox Church, Young LLadies' Guild Social.

Rev. Mr. Webb Ill

Rev. Mr. Webb was unable to take charge of his services at Murray street church yesterday owing to ill-health.

Mr. Elcome occupied the pulpit in the morning and Mr. H. M. Gilchrist in the evening.

Mr. Webb has been asked by his congregation to take a two months' vacation, and he will go to Stoney Lake this week to take a complete rest.

Strawberry Festival

A strawberry festival will be held in the Orange Hall, Downer's Corners, on Wednesday evening, June 29th, under the auspices of Col. Sanderson's L.O.L., No. 321, Strawberries, ice cream and other refreshments will be served from half-past seven until everybody is satisfied, after which a programme will be given, consisting of addresses, recitations and dialogues. Everybody welcome. Admission 25 cents; children half price. God Save the King. d2

St. Luke's Church

The annual excursion of St. Luke's Bible class will be held on July 1st. The excursion is by rail to Lakefield and thence by steamer to Stoney Lake.

The annual Sunday school excursion takes place on Wednesday, July 6, to Jubilee Point.

Wednesday evening, June 29th, the annual strawberry festival of St. Mark's, Otonabee, takes place on the spacious lawn of Mr. John Dixon, Drummond Station.

Dr. Langfeldt asked the congregation yesterday to support the Children's Aid Society, which is just now badly in need of financial aid.

Knox Church Notices

The Young Ladies' Guild will meet this evening at 8 p.m. A program has been prepared and refreshments will be served.

Preparatory services will be held on Wednesday evening at 8 p.m. instead of on Friday evening, on account of the holiday.

The Session will meet at 7.30 the same evening, and the choir at 9 p.m.

The Women's Missionary Society will meet on Thursday afternoon at 3.30 under the leadership of Mrs. J. F. Morrison. All are invited.

The Building Committee will meet on Thursday evening at 8 p.m.

The Sacrament of the Lord's Supper will be dispensed at the morning service next Sabbath.

OSCAR O'SHEA DEAD

To the people of Peterborough, is much alive in New York city and is showing his familiar countenance this week at the Crystal in an excellent Essanay film. Drop in at the Crystal and meet an old Peterborough boy, who is making good.

PASTOR OF GEORGE STREET PREACHED FAREWELL SERMONS

Rev. E. A. Pearson Spoke of the Pleasant Character of His Pastorate in Peterborough—Flower Sunday at the Church—Rev. H. L. Roberts Will be Here Temporarily.

George street church yesterday was rendered specially attractive by beautiful flowers and splendid sermons.

It was Flower Sunday and also the farewell appearance of Rev. E. A. Pearson, pastor of the church.

The platform of the church was decorated for the day with four pillars of flowers, the pillars being illuminated with electric lights.

The front of the platform was also laid out with pretty floral designs.

The Sabbath school in the afternoon was withdrawn.

At the evening service the pastor preached from the same text as he did on the first Sunday of his pastroate of the church, taking as his text Philippians, 1st chapter, 21st verse; "For me to live is Christ, and to to die is gain."

THE PASTOR'S FAREWELL.

Dividing the text into four divisions, namely, that God is the source, sustainer, product and aim of life, the pastor dwelt forcibly on each part and showed their connectio with our lives each day.

In his farewell words Mr. Pearson appeared to be deeply affected.

"I have every reason to be thankful," he said, "to you who have listened to the message proclaimed from this pulpit during my pastorate, and I have nothing but gratitude for you. I thank you all for your kindness to me, and I will always remember the congregation and religious bodies connected with George street church."

After the sermon Mr. D. W. Dumble spoke briefly on the splendid work performed by the pastor during his pastorate of three years, and wished him every success in his new field.

Speaking for the trustee board of the church, he said that it was due Rev. Mr. Pearson to explain why he was going away at the close of the three year term when the routine of the church permitted a fourth year. It was not that the officials of the church had not thought of that. Most glady would they have had Mr. Pearson stay, but in the arrangement of pulpits at this juncture, the church could not secure the services of a pastor for the next three years who would be at liberty to come, and whom they had before tried to secure. It was felt that as the larger opportunity was open for Mr. Pearson to go to Hamilton, that nothing should be done to interfere. It was a tangible testimonial to his excellence as a pastor and preacher that he had been selected for the responsible position. In parting with the late pastor the trustee board did so with reluctance. Ever faithful, ever unswerving in his work his absence would be felt within the church, Sunday school and the several bodies and societies of the church. He felt that during this pastorate Rev. Mr. Pearson had thoroughly well satisfied the people, and in terms most optomistic Mr. Dumble begged to transfer to Rev. Mr. Pearson the wishes, hopes and feelings of the congregation. It was an unusual step to express his own and, as he knew, the views of others, in this way, but he was sure the circumstances warranted him in so doing.

REV. MR. COUCH ILL.

The pulpit of George street church during his next four Sunday will be occupied by Rev. H. L. Roberts, a probationer, now in attendance at Victoria College.

Rev. Mr. Couch, who will succeed Mr. Pearson, is scarcely strong enough, after his recent illness, to occupy the pulpit, and was given his holidays before coming to Peterborough.

A MESSAGE FROM THE GALLOWS AND ITS SIGNIFICANCE

The Rev. W. C. Riddiford, of the Park St. Baptist church, took for his subject last night, "A Message from the Gallows."

He based his remarks upon Mathew 27:5, "And he cast down the pieces of silver in the temple and departed, and went and hanged himself."

The sermon was a character study of Judas, and the preacher introduced his message with a very touching reference to the untimely death, though perfectly justified, of the young man who this week went the way of sin. "For after all," he remarked, "the wages of sin is death," whether by the gallows or on a flowery bed of ease. Sin kills both body and soul. The relentless monster has no mercy.

"In a lonely grave, amidst the long unkempt grass plot, known as the potters' field, lies the mortal remains of a misguided youth; the victim and dupe of sin and Satan.

A GRIEF STRICKEN MOTHER.

At home, in far-away England, sits mother lonely, sick and heart-broken over the sad fate of her wandering, wayward, yet ever darling boy, for whom she suffered the pangs of motherhood, and risked her life to give him birth.

Could there be a sadder tragedy, unless it be the tragedy of Calvery?

Let us hope that the poor lad's dying prayer was answered, and that the same forgiving Jesus, the man of sorrows, and acquainted with griefs that spoke peace to the dying thief-murderer on the cross, heard his prayer, and received his spirit into the realms of everlasting bliss, and that both the murderer and his aged victim, sitting together around "The great while throne, shall forget and forgive forever, the sad event, which sent both of them into eternity's morning before their time.

COMMENDABLE SYMPATHY.

I was strangely touched by the milk of human kindness that condescended last Thursday, or Decoration Day, to pour itself out, even on that poor lad's grave. It was just what mother would have done, had she been there. For he was, after all, some mother's darling."

In graphic sentences the minister of Park St. drew out the various points of the downward course of Judas, which started with avarice, and ended with suicide by hanging himself.

"Beware of the materialistic sirens that would draw your feet from the path of right, and blast forever your hope of eternal life. For the wages of sin is death, but the gift of God is eternal life, through Jesus Christ, our Lord."

STOLE MONEY AT DRUG STORE

Yesterday a youth stole four dollars from Reilly's drug store at the corner of Bethune and King streets, but some time after the money was returned.

STRAYED AWAY FROM HIS HOME

Young Son of Rev. R. Pogue Cannot be Found.

This morning the young son of Rev. R. Pogue strayed away from his home and it was thought that he was lost. The police were notified, but he returned home this afternoon, having gone for a drive to Chemong.

Change G. T. R. Lakefield Service

Commencing Monday, June 27th, trains will leave Peterborough for Lakefield as follows:—8.30 a.m., 11.55 a.m. and 5.40 p.m. Returning leave Lakefield 9.30 a.m., 4.55 p.m. and 6.20 p.m.

MONDAYS ONLY a train will leave Lakefield at 6.40 a.m to connect with the 7.10 a.m train for Toronto. 4d

A Sure Proof.

"Tell me all about it," said the woman who was ill and couldn't attend the wedding.

"'Twasn't much," said her husband. "There was no best man, and the bridegroom forgot the ring and had to go back home for it."

"Lucky girl!" she exclaimed, with woman's intuition. "She is marrying a plumber."

Credit Bad.

"No," said Brokeleigh, "look at this suit. What would you say it was worth?"

"Give it up," replied Newitt, "but I'll bet I know what you paid for it."

"What?"

"Cash."

Telegraph 75 Years Old.

Samuel F. B. Morse completed the first recording telegraph in 1835.

Guelph is only called upon to pay about half as much for charitable purposes as the city did thirty years ago.

LETTERS TO THE EDITOR

The Review does not hold itself responsible for opinions expressed by its correspondents

To the Editor of the Review.

Sir,—As a former school-mate, and one who knows of her high qualifications to express an opinion upon such matters, I feel constrained to add my quota of praise to Mrs. Kendrey for her well aimed and timely remarks upon the maudlin sentimentality of those who strew the grave of the unfortunate Henderson with flowers.

The murder also brings to mind the absurdity of the doctrine that a murderer has time to repent and receive the ministrations of the church and is enabled to swing gracefully off the scaffold int oheaven, while his unfortunate victim, however good, being struck down without a moment's warning, and no time for reformation, would be consigned to a less favored place.

Yours, &c.,
CONSISTENCY.

To the Editor of the Review.

Sir,—Oh! Mr. Editor, if you only knew how weary and footsore we are at ten o'clock on a hot Saturday night like last Saturday night you would help the merchants to organize an earlier closing movement. It is all the fault of city customers, who can well enough manage to come earlier. In Toronto and Hamilton and places like them the big stores close at not later than six o'clock every day, some days at five, and every Saturday at one. It's different in Peterborough. We girls wouldn't mind it so much in cool weather, but in hot weather it is simply killing. Some customers are very thoughtful, more are thoughtless, and some are downright selfish. I wish you would help us out, Mr. Editor.

Yours sincerely,
ONE OF THEM.

FENCE FIRE GAVE BRIGADE A RUN

A burning fence at the Canadian General Electric Co. gave the fire brigade a call Saturday afternoon at 4.10. Damage amounting to about $25 was done.

QUEEN'S UNIVERSITY
KINGSTON.
SUMMER SESSION
For teachers, students and any others desiring a course of University study.
Matriculation is not required, unless the student desires credit in a course for a degree.
Classes will open on Monday, July 4th, in English Literature, German, Mathematics, Physics, Chemistry and Botany.
Registration July 2nd
Fee, for one or more classes $20
Write for circular describin the courses.

"I love the balmy breeze, but it's a cooling drink for mine,"
Our "Smoother Than Silk" ICE CREAM
satisfys the most fastidious.
We manufacture it ourselves. Also our own
Fruit Juices, Syrups and Crushed Fruits
A word to the wise, etc.
HAGGIS & CO.
382 GEORGE STREET.

Lakefield and Stoney Lake Route

Time Table—Season 1910

Steamers Stoney Lake, Empress and Islinder, until further notice will connect at Lakefield with all trains for Stoney Lake.

Read Down					Read Up		
	A.M.	P.M.	P.M.		P.M.	A.M.	P.M.
Lv.	9.15	1 15	6 15	Lakefield Ar	6.00	9.00	4.15
Ar.	9.45	1.45	6.45	Young's Point Lv	5 30	8.15	3.30
	9.55	1.55	6.55	South Beach	5.20	8.05	3.00
	10.30	2.45	7.45	McCracken's L	4 30	7.15	2.45
	11.00	3 00	8.15	Juniper Island	4.00	7.00	2.30
Ar.		5.00	9.00	Breeze's	3.00	6.00	2.00
			9.30	Crowe's Landing		5.50	
Lv.	11.30	3.30	8.45	Mt. Julian, Viamede	1 30	6.15	12.30
Ar.	12.00	4.00	9.00	Burleigh Falls	1.00	6.45	12.00

Meals served on board.

Monday mornings steamer will leave Mt. Julian at 5.00 a.m., Juniper Island 5.10 and McCracken's 5.20. Connecting with 6.40 train for Peterborough, arriving at Peterborough at 7 a.m.

MEALS SERVED ON BOARD.

Company reserves right to change time table without notice.

Tickets honored by Str. Lintonia, Capt. Gray, for passage between Peterborough and Stoney Lake, through the canal only.

For excursion rates, dates, etc., write to the
Stoney Lake Navigation Co.'y
Young's Point,
F. G. YOUNG, Gen. Man.

The Chicaro River, Italy, is changing its course and causing great damage. An engineering corps in connection with the Hamilton Garrison is planned.

Hot Weather Footwear
Speaking of new Oxfords to day, we just want to say that we've got your's. Come in and see if we haven't.
We have all the good leathers in black, such as Black Kid, Colt, Calf, Vici, Gun Metal Calf, etc., etc.
OXFORD TIES AND PUMPS
Some comfortable propositions, built for comfort entirely, and other styles in swell and smart models. Your's are here, surely.
We want you to see our Oxfords.
J. T. STENSON & SONS
264 George Street

A Want Ad in The Daily Review
will find the right worker for that job. For the work-seekers who are versed and practised in "nowadays ways" of doing things are sure to turn FIRST to the offers of employment found in the DAILY REVIEW, "which is why" an employer is enabled to choose the BEST man, or woman, for the work to be done.

COUPON SALE
— AT —
Routley's
In order to make sure that you read this advertisement we would ask you to cut out the coupon and present it.

COUPON NO. 1 — 15 Dinner and Tea Sets, 96 pieces, decoration, green, blue, grey, choice........... $4.39
COUPON NO. 2 — 10 Dinner Sets, gilt line, clover leaf, consisting of:—12 cups and saucers, 12 dinner plates, 12 tea plates, 2 vegetable dishes, 1 gravy dish, 1 cream dish, 1 bowl, 2 platters, all for $3.64
COUPON NO. 3 — 75 Art Vases, Jardineres, Cake Plates, Salad Bowls also Fruit Sets of 7 pieces, choice of entire lot........................ 49c
COUPON NO. 4 — 65 dozen Etched Table Tumblers take as many as you want at each........................... 4c
COUPON NO. 5 — 100 dozen Jelly Tumblers each........................ 2½c
COUPON NO. 6 — 16 Chamber Sets tinted in pink or blue with heavy stippled gold edges, choice..... $2.69

379 GEORGE ST. PETERBORO' | ROUTLEY'S | 262 QUEEN ST. TORONTO

FREE TRIAL
Simply phone us or drop us a card and we will promptly send you an Collier Automatic Iron. Try it on your weekly ironing. Note how it saves you at least 10c in fuel, saves you one or two hours in time, and all without the usual overheated room, and discomfort. No pay unless satisfied.
Phone 666. — 77 Simcoe Street.
COLLIER ELECTRIC CO., Limited.

You just try

"Salvador"

BEER

once and you'll never drink any other beer

Specially brewed for family use from the purest ingredients money can buy. Thoroughly aged and matured in wood—Salvador is the beer par excellence for health and strength.

Brewed by

REINHARDTS' OF TORONTO

Sold at all liquor stores and hotels

Local Agent — ALEX. ELLIOTT, Peterborough, Tleephone 719

FAMOUS EXITS.

How Great Statesmen Have Left the Scene of Activities.

When, some weeks ago, Mr. Chamberlain entered the British House of Commons from behind the Speaker's chair, and, supported on each side, made his feeble way to the Clerk's table to take the Parliamentary oath, it must have occurred to many of the silent and awed spectators of this dramatic scene that the great gladiator of the past was taking his last look at the arena in which for so many years he had been the doughtiest fighter.

Just sixteen years earlier a still greater statesman had said farewell to the Chamber, of which he had for more than sixty years been such a distinguished ornament. Mr. Gladstone had made his last speech, in a voice as ringing and with a passion as intense as in the days of his youth. The Speaker had left the chair; and as the veteran was making his way out of the House for the last time, he stood for a moment beneath the Speaker's chair, gave one swift, comprehensive glance of those eagle eyes of his around the scene of so many past triumphs, and then, squaring his shoulders, strode grimly and resolutely out of the Chamber.

Thirteen years earlier Gladstone's great rival, Disraeli, made his last bow on the political stage in the House of Lords, at the close of a speech against the evacuation of Candahar by British troops. Broken man as he was, there was no trace of weakness or faltering in this farewell effort of oratory. There was much of the old fire and the picturesque eloquence of his prime. "The key of India is in London," he concluded. "The majesty of Sovereignty, the spirit and vigor of your Parliaments, the inexhaustible resources of a free, an ingenious, and a determined people—these are the keys of India." And as the old statesman resumed his seat, the peers burst into one of those rare rounds of applause which showed that they had been strangely moved. Six weeks later the great voice was stilled in death.

The farewell words of the "great Earl of Derby," in the House of Lords on June 17, 1869, were among the most eloquent and impressive the "Rupert of Debate" ever delivered. "My lords," he said, in his peroration, "I am now an old man, and, like many of your lordships, I have now passed the three-score years and ten. My official life is entirely closed, my political life is nearly so, and in the course of nature my natural life cannot now be long." In the following October the curtain had been rung down on the last scene of all.

Palmerston's farewell speech was delivered on May 23, 1865, in the sixteenth Parliament in which he had sat. It was a speech of considerable humor, ingenuity, and raillery on the leakage of Cabinet secrets; and probably none who enjoyed the Grand Old Man's delicate humor (he was so at that time), full of the effervescence of youth, dreamed that the House would never hear his voice again.

Cobden's last words in the Commons, delivered on July 22, 1864, were an eloquent condemnation of the extension of Government manufactures, and concluded thus: "Our fortunes as a Government and nation are indissolubly united, and we will rise or fall, flourish or fade together, according to the energy, enterprise and ability of the great body of the manufacturing and industrious community."

When Peel rose to speak in the Commons at one o'clock on Saturday morning, June 28, 1850, those who listened to his eloquent condemnation of Palmerston's foreign policy would have been horrified if they had known that the stately presence would be merged in death within four days. After the speech Peel went for his usual ride in Hyde Park; on Constitution Hill he was thrown violently from his horse, and on the following Tuesday night he drew his last breath.

Spencer Perceval's farewell speech was made three days before he was brutally murdered, in the Lobby of the House, by the madman, Bellingham; and O'Connell's was "a performance in dumb show; a feeble old man muttering before a table"—a pitiful travesty of the giant whose superb eloquence and rollicking humor had, in past years, made the Commons shake with applause or rock with laughter.

But no statesman has made such a dramatic and tragic last appearance in Parliament as that of the great Earl of Chatham, who was carried to the House of Lords from his deathbed, haggard and emaciated, and wrapped in flannels. As he spoke, he leant heavily on his crutch. "I am an old man," he said, feebly and pantingly. "I have one foot—more than one foot in the grave. I have risen from my bed to stand up in the cause of my country, perhaps never again to speak in this House."

After a few more painful disjointed words he fell back on his seat, apparently dying, and was carried out of the chamber.

R. B. Stack, out on $10,000 bail at Montreal, on a charge of kidnapping his son, has forfeited his bail because of failure to appear in court.

Balm of Gilead.

The real balm of Gilead is the dried juice of a low scrub which grows in Syria. It is very valuable and scarce, for the amount of balm yielded by one shrub never exceeded sixty drops a day. According to Josephus, the balm or balsam of Gilead was one of the presents given by the Queen of Sheba to King Solomon. The ancient Jewish physicians prescribed it evidently for dyspepsia and melancholia.

How They Did It.

A man who had traveled much in Africa told his friends on his return that he and his servant had on an occasion made fifty Arabs run. All who heard the story were amazed.

"How did you manage it?" asked one.

"Oh, it was nothing very wonderful," replied the traveler. "We ran, and they ran after us."

Spinach.

Spinach derives its name from the Spanish monks, who first used it during fast days.

SHINES IN SOCIETY

Women With Fascinating Hair Always Attract Attention

If you are a woman with dull, lifeless, ordinary hair, do not feel distressed. Just make up your mind now that you can have just as luxuriant and captivating a head of hair as any other woman, and quickly, too.

Just go to Wm. Madill's this very day and get a bottle of Parisian Sage. Use it as directed, and in two weeks your scalp will be free of dandruff, your hair will be soft, lustrous and beautiful.

If your hair is falling out Parisian Sage will stop it.

If your hair is thin, Parisian Sage will make it grow in heavily.

If you have dandruff, it will quickly vanish when Parisian Sage is used.

It prevents hair from turning gray, stops itching scalp almost instantly, and is the ideal dressing for daily use.

A large bottle costs only 50 cents at Madill's drug store, or direct, all charges prepaid, from the Canadian makers, Giroux Mfg. Co., Fort Erie, Ont.

A Descendant of "Jack Horner."

Mrs. Herbert Gladstone, the wife of the newly appointed Governor-General of the South African Union, is in many respects one of the most remarkable women of the highest official circle in England. In the eyes of the English-speaking youth of South Africa, not the least of this brilliant lady's claims to distinction lies in the fact, that through her father, the late Right Hon. Sir Richard Horner Paget, she is actually a descendant of "Little Jack Horner," of Christmas pie notoriety. This hero of the popular nursery rhyme was a steward of Glastonbury Abbey in 1553, and all visitors to the celebrated fane are shown Jack Horner's tomb, etc., etc. Sir Richard Horner Paget, Mrs. Gladstone's father, who in his younger days was for some years in Canada on service with his regiment, H. M. 66th Foot, was one of the great country squires of England, representing various divisions of his native county, Somersetshire, in the House of Commons from 1865 to 1895. He served for a time in the Salisbury Cabinet and was created a baronet in 1886. Mrs. Gladstone is a handsome and charming woman of the characteristic English type, tall, fair and with a fresh complexion, the latter a result of constant outdoor exercise riding, driving, walking, gardening, etc. She is considered one of the most brilliant conversationalists in English society and is an excellent public speaker, often exercising the latter talent at parochial gatherings, school meetings, etc. She is a gifted pianiste and is fond of accompanying her husband, who, having a pleasant and well-trained tenor voice, is often called upon to sing. Her special hobby is gardening, and she is taking a large stock of gardening tools, seeds, etc., to South Africa.

CATARRH CANNOT BE CURED

with LOCAL APPLICATIONS, as they cannot reach the seat of the disease. Catarrh is a blood or constitutional disease, and in order to cure it you must take internal remedies. Hall's Catarrh Cure is taken internally, and acts directly on the blood and mucous surfaces. Hall's Catarrh Cure is not a quack medicine. It was prescribed by one of the best physicians in this country for years, and is a regular prescription. It is composed of the best tonics known, combined with the best blood purifiers, acting directly on the mucous surfaces. The perfect combination of the two ingredients is what produces such wonderful results in Curing Catarrh. Send for testimonials free.

F. J. CHENEY & CO.,
Props., Toledo, O.

Sold by all Druggists, price 75c.

Take Hall's Family Pills for constipation.

RESERVE POWER.

Value of a Surplus of Energy in the Battle of Life.

In every department of life physical, mental and moral reserves are of incalculable value. Many people work so hard that they exhaust their physical energies each day. They make it a matter of conscience to wade through just as much work as possible every day, no matter how painfully it is done, not realizing the tremendous value of keeping oneself vigorous, buoyant.

No life can be vigorous, if it is not kept fresh, responsive, by great physical and mental reserves. As hibernating animals, like the bear, in cold climates sustain life through the winter wholly upon the reserve fat and nutriment stored up in the tissues, so patients who have splendid physical reserves and resisting power are carried through severe sickness and sustained through severe illnesses by this reserve surplus, stored up vital power, while those who lack it, those who have dissipated it in abnormal living and excesses, often lose their lives even in much less severe illnesses.

Great business men accomplish marvels with their reserves. Many of them work but a few hours a day, but they have such tremendous physical reserves and so much stored up mental energy that they are able to accomplish wonders in a short time because of their ability to work with great intensity and powerful concentration.

People who keep their physical and mental surplus drawn down very low by working a great many hours and almost never taking vacations, who do not fill their reserve reservoir by frequent vacations and by a lot of recreation and play, do not work with anything like the freshness and mental vigor of those who work fewer hours and constantly accumulate great reserve power.

There comes into every life worth while a time when success will turn upon the reserve power. It is then a question of how long your stored up energy will enable you to hold out. There will often arise emergencies when your success will depend upon how much fight there is in you.

Sunday School "Howlers."

A recent set of Sunday school examination papers, contained the following interesting explanations of the words "mote," and "hypocrites":

"A mote is the article the Jews wore next their skin."

"There is a lady in our street who kills herself to get to church Sunday morning and evening, but on Monday (washing day) she is out at the back calling names to her neighbors for all she is worth. This is proper hypocritism."

The Golden Rule was not always understood, and where understood was not always approved:

"The Golden Rule means, if anybody puts a beam in our eye, we must only put a mote in his."

"This rule would make the world very good, but we would soon get tired of it. A little sorrow is good for us."

"This rule of life I think would not be very satisfactory, for if a man struck you and killed you, how could you obey this rule!"

"When a boy at school asks you for what is not yours, give it to him."

No scandal about John the Baptist was really meant by the statement:

"John the Baptist went into the wilderness, where he led a wild life."

A Swimming Record.

Not long ago a tramp beat all known records by swimming twenty-seven miles in thirty minutes. The feat was not undertaken voluntarily. The hobo merely tried to steal a ride from St. Louis to Chicago on the rear of a locomotive tender. When the train started he fell over backward through the open manhole into the water tank. The noise of the train drowned his cries for help, and he was obliged to swim until the first stop was reached at Alton. When taken out he was nearly dead, but the engineer was so unfeeling as to call his attention to the fact that the water was only four feet deep and he might have stood up. The conductor, equally unfeeling, asked him for his ticket, but the hobo replied that he had come not by rail, but by water.

Could Do Better.

The lecture was on the economics of Nature and showed that her great destructive powers were used only to transform the elements into other channels.

"To illustrate," said the professor, "there is in one of the Pacific islands a volcano which has for sixteen years been pouring molten lava into the ocean over a precipice 400 feet high and eleven miles long. Eggs are boiled in the open sea twenty-two miles away."

"My goodness," cried a feminine voice in the audience, "what a big pan and what a waste of fire and water and fuss over a little plain cooking!"

A Magnificent Vessel.

In 268 B. C. Archimedes devised a marvelous ship for Hiero of Syracuse. Her three lofty masts had been brought from Britain. Luxuriously fitted sleeping apartments abounded, and one of her banqueting halls was paved with agate and costly Sicilian stone. Other floors were cunningly inlaid with scenes from the "Iliad." Stables for many horses, ponds stocked with live fish, gardens watered by artificial rivulets and hot baths were provided for use or amusement.

Tissot Corrected.

A visitor asked the late James Tissot one day whether the picture he was at work on was intended to illustrate the time of Christ. The artist replied in the affirmative. "Then," said the visitor, "permit me to call your attention to an error. Aloes such as you have in your picture did not exist in the Mediterranean region till after the conquest of Mexico by Spain." Tissot promptly took his brush and altered his picture.

First Envelope Kept.

The first envelope ever made is kept in the British Museum.

Because of an epidemic of smallpox, New Ferry, on the Mersey, has been quarantined.

Immense Losses by Fires.

Fort William, June 25.—Millions of dollars' worth of damage has been caused by forest fires in the Atikokan district, where J. D. McArthur's lumber mill was destroyed by fire early in the week. In addition to the mill, about 500,000 feet of his lumber was destroyed. Two and a half miles west of Atikokan a million and a half dollars' damage was done through the burning of timber berth No. 61, forty-one miles square in extent, the property of the F. Wayerhauser Co. of St. Paul.

The Rate Portage Lumber Co. of Eye River, 14 miles west of Atikokan, lost all their dams, and this rendered the company unable to run drives. Yesterday morning this firm also lost its camps and a large amount of standing timber.

The Northern Construction Co.'s camps have also been destroyed. These people are the largest lumber operators in the district, and employ in their camps from 500 to 600 men.

The fire is raging practically all the way from Atikokan to Fort Frances, and in some cases runs to a depth of fifteen miles from the C.N.R. track. The principal timber in the burned area is red jack, pine and white pine.

No Influence Used.

Brockville, June 25.—To settle the ownership of $500, Judge Reynolds heard the evidence in the County Court in an action brought by Mrs. P. Finn against the St. Vincent de Paul Hospital of this town.

Finn died leaving $1,000 to his wife, the amount of a policy held in a fraternal society. She was reminded by Rev. Dean Murray, parish priest, of an alleged contract entered into with her husband, whom she married in the hospital on his deathbed, whereby she was to hand over $500 to the hospital. The woman consented, and the necessary papers were drawn up and signed. Before the money was paid over she repudiated the transaction, on the ground of undue influence having been exercised over her by the priest. She also denied then, and in court, the agreement with her husband regarding a division of the money. The judge held that a contract was made and that no undue influence was used by the priest who, with other officials of the hospital, was sworn. Judgment was given accordingly for the defendants, which will be appealed.

Suffocated In Odd Way.

St. Thomas, June 25.—Mrs. James L. McLaren, wife of a cattle buyer, was found suffocated in her home at Highgate, Thursday evening, in a mysterious manner. Neighbors saw smoke coming from the place, and found it on fire. Closer investigation showed the fire to be in a clothes' closet, and the lifeless body of Mrs. McLaren was lying across a trunk. It is thought that she was in search of some articles of clothing in the closet, and lighted a match, which set fire to the contents.

Mrs. McLaren was suffocated to death before she could extinguish the blaze, and escape from the room. Her face and hands were badly burned. Mr. McLaren was not at home at the time.

$10,000 to Promote Peace.

Washington, D.C., June 25.—Confining the expenditure to $10,000, the Senate yesterday adopted the joint resolution originating in the House authorizing the appointment of a commission for the promotion of universal peace. The commission is to consist of five members and it to be appointed by the President.

Sir Mackenzie Corrects.

Belleville, June 25.—The Belleville Intelligencer, his own paper, replies to certain papers which have criticized Sir Mackenzie Bowell for his utterances at Trenton. The Intelligencer says Sir Mackenzie has been misreported. His remarks about Mr. Doherty, it says, were only made in a general way and did not reflect on anybody.

Ottawa Debentures.

Ottawa, June 25.—City Treasurer Ellis is advertising the sale of city debentures, bearing interest at four per cent. The bids will be received up to September 2, and the treasurer hopes to realize par on the sale. The bonds run for twenty and thirty year terms, and total $471,707.

Government to Take Over Elevators.

Ottawa, June 25.—The Federal Government will in all probability introduce legislation at the next session of Parliament to authorize the taking over by it of all the terminal grain elevators in Canada. The proposed legislation will involve the expenditure of several million dollars.

Soldier's Sudden Death.

Kingston, June 25.—Richard Kirkpatrick of Cobourg, a member of the 40th Regiment, which has been in camp at Barriefield, died very suddenly yesterday morning. He was 40 years of age, and is survived by a wife and child. He [illegible] Matthew Kirkpatrick of Oshawa.

He Had Quit.

"You say you have quit smoking?"

"Yep; never going to smoke again."

"Then why don't you throw away those cigars?"

"Never! I threw away a box of good cigars the last time I quit smoking, and it taught me a lesson."—Houston Post.

Wanted to Bribe Senator.

Washington, June 25.—Senator Gore yesterday afternoon charged that an attempt had been made to bribe him with $50,000 in the interest of a syndicate of lawyers who are seeking to enforce Indian contracts that would yield them a fee of three million dollars at the expense of the Chactaw and Chickasaw Indians. He made the charge on the floor of the Senate.

It appears from Gore's statement that a syndicate obtained individual contracts with about 10,000 Chactaw and Chicasaw Indians to collect as their agents in the sale by the Indians of the immensely valuable coal and oil lands in the reservation of the two nations.

The percentage for the agents, if the contracts should be carried out, was placed by Gore at $3,000,000.

A. O. Graydon, city engineer of London, has sent in his resignation.

Government Pay for Two Firemen.

Ottawa, June 25.—Fire Chief Graham will suggest to the Dominion Government that it maintain two men on the Ottawa Fire Department to inspect the fire-fighting appliances in connection with the Government buildings. The chief's idea is not that two men should do all the inspecting, but that the Government should maintain two men on the force, and in return the chief would assign different responsible men to inspect the buildings, examine the fire-fighting apparatus, post employes as to what to do in case of fire, and also to see that no waste paper or other rubbish be allowed to accumulate.

Hospitals Difficulty.

Montreal, June 25.—Two of the leading hospitals are badly in need of money, and if the Notre Dame does not get relief soon the announcement is made that their patients will have to be sent to other institutions.

About the time the King died James Ross suggested that instead of building a monument they raise $500,000, half of which would be for the Montreal General Hospital and half for Notre Dame, but he does not seem to get any support, and the monument idea will be carried out.

Spain and the Vatican.

Madrid, June 25.—A semi-official announcement made last night indicates that the Government desiring an amicable settlement of the controversy, will give the Vatican an opportunity to modify its attitude in the matter of its protest against the decree amending the constitution and authorizing the edifices of non-Catholic religious societies to display the insignia for public worship.

Another Falls Suicide.

Niagara Falls, Ont., June 25.—The bodies of two men, in the water for several days, were recovered at Canadian landing of the Maid of the Mist yesterday.

An unknown man leaped over the Canadian Falls from the third Sister Island yesterday. No clue to his identity was found.

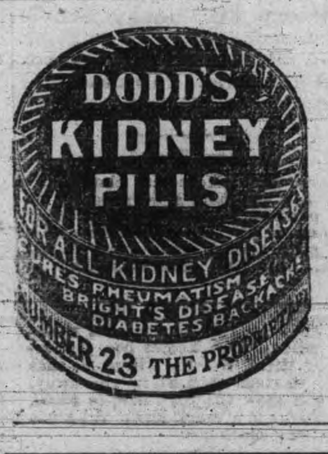

LAWN MOWERS

See our new patent ball bearing, self sharpening, easy running mewers.

Mowers sharpened & repaired.

SATISFACTION GUARANTEED.

MILLARD'S BICYCLE SHOP

Metherel's Old Stand, Hunter St., near Aylmer St. Phone 1256.

MAN TO MAN

Let us talk to you about your Fire Insurance. Have you got a policy at all? if not, what are you thinking about? Do you not know it to be as much your duty to get a Fire Insurance Policy on your property as a policy on your life? There is no protection like a policy in a good, sound company, and you are losing time and taking great risks by delaying. Come in and let us consult about this. We will show you how to insure at a little cost

WE ISSUE POLICIES ON ANY LINE OF INSURANCE IN EXISTANCE.

W. H. HILL
Manager.

159 Hunter Street, Peterborough, Ont.

Phone 14, Bell or Machine

IT'S AUTOMOBILE SEASON

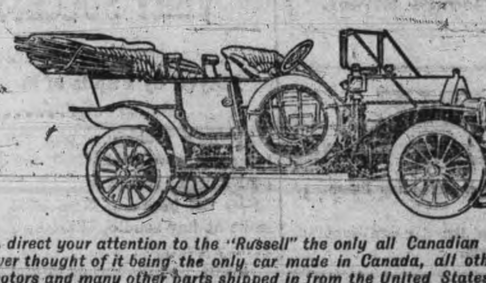

We direct your attention to the "Russell" the only all Canadian made car. You never thought of it being the only car made in Canada, all others having their motors and many other parts shipped in from the United States and elsewhere. It's appearance, comfort and running qualities cannot be improved. It car be supplied with either knight 00 valve type motor at prices from $2,200 to $6,000, with large wheels, long wheel base and 30 to 60 horse power moter

We also handle the "Ford" which is recognized the world over as the best proposition for the money. The Ford will do anything that any other car will do. It is run entirely by magnets, no battery to run down, will make from 25 to 30 miles on a gallon of gasoline and 10,000 to 15,000 miles on a set of tires. This car combines comfort, pleasure, business and economy. You con buy a five passenger Touring Car including full equipment for $1,150. F. O. B. Walkerville. Watch the Fords go by, Ask for a free demonstration of either.

All Motor Supplies in Stock

DRUMMOND & DUFFUS

135-137 SIMCOE STREET.

The First Impression

Of a man and his business is given to those he corresponds with by the style and character shown in

The Stationery He Uses

If you want to have the distinction that goes with stationery with an individuality about it, come to

THE REVIEW

for your supplies. We make a special feature of this class of work, and turn out material that is exclusive in style and made from the finest stock. Included under this head are:—

Letterheads, Billheads, Envelopes, Circulars, Catalogues, Office Books, Loose Leaf Ledgers, Card Systems, etc., etc.

Come and talk it over, or phone 189, and our representative will call—

REVIEW PRINTING COMPANY

Misses

THERE is one place at least in which the fortunate girl reigns supreme, and that is in her own summer bungalow. There she is sole mistress, besides chief cook and bottle washer, and there she follows absolutely the dictates of her own fancy. In such a place she has a power and an independence similar to that of her married friends. There, moreover, she learns, in the way of amusement, the fundamental principles of housekeeping, which are likely to be of inestimable benefit to her.

Several girls whose parents have country estates have induced them to build small bungalows for their use, in which they may spend a part of their summer and where they may have also the privilege to follow closely whatever specialty appeals to their taste. An added advantage is that they are able to entertain their friends with the spirit of harmless freedom that is sometimes impossible under the constraint and formality of the parental roof. Such entertaining, of no matter how simple a nature, teaches the girl in the bungalow poise and gives her the ability to put others at their ease. The opportunity is one that develops her latent talent in the direction of being a good hostess.

ONE of the most pleasing illustrations of the girl in the bungalow is found at a country estate of vast proportions in New Hampshire and owned by a New York family of a fair amount of wealth. On this place horses are bred, automobiles are raced, sports of various kinds are enjoyed and a generally gay and happy life is pursued.

Still, the daughter of this house desired that a bungalow should be erected for her in a spot of deep, romantic seclusion, and yet at no great distance from the main house. At first the request was looked upon as a whim of which she would soon tire, but when it was realized that she had seriously considered all points pertaining to the building of the house and that her ideas were practical and unique, it was determined to let her have her way. Wonderment also as to why this girl, with every possible luxury at her finger tips, should wish to live part of her time in a bungalow and do her own work was more or less quelled. As an acknowledgment of her first triumph she named the bungalow Hadherway, or, when worded separately, had her way.

To build a small but livable bungalow requires some ingenuity. This particular one gave at first sight the impression that a bit of the out of door world had been enclosed. This was perhaps because of the free circulation of air it afforded and also because of the unusual arrangement of the windows. While a few were in the direct line of vision, others were so high up in the walls that veritable tree pictures were seen, giving the living room the subtle effect of being built in the treetops. There were no upper rooms, the living room, dining room, bedrooms, baths and kitchen being all on the one level, delightfully in touch with Mother Earth.

The interior was exceedingly habitable and cosey, yet no attempt had been made to compete with the highly luxurious homes derisively termed bungalows. It was pre-eminently a bungalow in which to enjoy experimental housekeeping. Rag carpets covered the floors, old colored prints of early American dates were seen on the walls, claiming the attention through their remote treatment; the lighting was done by candles, while the bungalow relied for heat on the open wood fires placed in large chimneys.

A novel feature about one chimney was that where it ran up the outside of the house, a fireplace had been made to open on the covered porch. On cool summer mornings, therefore, this outside wood fire was lighted readily, it being protected from too strong draughts by a blind-like curtain that unrolled from the roof. Then while the fresh mountain air swept over the porch no sensation of chilliness reached the occupants of the commodious chairs in front of the fire. In fact, throughout the season—for the New Hampshire summers are cool—this fire was one of the comforting attractions of the bungalow.

THE young girl who possessed this haven usually slept in it at night in preference to being at the main house. She argued that since it was necessary for her to be there early in the morning she found it pleasanter to open her eyes first on the scene of action than after she had been amply fed and soothed at the larger house. At the bungalow she made her own breakfast as well as that of the friends she might have stopping with her.

In the beginning she found it very difficult to serve the entire breakfast hot at the same time; she complained that with the perverseness of inanimate objects her rolls would not become even warm until after the coffee had turned stone cold. Gradually, however, she learned to gauge the time various things require to arrive at the desired state of hotness; and it was a comfort to her to feel that her most strenuous experiments had been made on herself. The knowledge that there was no one to complain was fairly blissful.

As soon as breakfast was over it had naturally to be cleared away, the dishes had to be washed, set back in their places and a wholesome air of tidiness restored to the kitchen. Usually the visitors at the bungalow were eager to assist with this work, but their hostess was very positive in her refusal of their services. She wished to serve them, she said, and to do everything herself. It was for this reason that she had built the bungalow. Perhaps they would not have acceded to her request so willingly had it not been apparent that in the work she found, in truth, her pleasure. While they sat on the porch or elsewhere, reading the morning papers, she pursued her labors.

This bungalow was kept in an astonishing state of cleanliness. Every morning it was swept and dusted and its wooden floors were scrubbed by the young housewife. In fact, she seemed to find real zest and amusement in the stiff floor brush, the warm bubbly soapsuds and her own prowess in making the dirt to vanish. She learned in a tentative, interesting way the true inwardness of housecleaning.

When this work was over there came a time of pause, given often to study or else shared with her friends in some sort of sport. But she would leave them in the middle of a set of tennis if the sun indicated the hour for her return to the bungalow to prepare the luncheon.

This was usually a meal of cold meat and salads and numbers of trifles and dainties arranged most carefully. The gardens of the estate provided her with many kinds of vegetables, which she learned to cook scientifically. She became, in fact, so expert in her manipulation of vegetables that it was jokingly remarked that she could put to shame the vegetable cooks of the large hotels in the cities.

With the end of luncheon and the aftermath of clearing away and dishwashing the work of this young girl in the bungalow was done for the day. The afternoon, and whatever it implied, had its impetus from the main house. There dinner was eaten and the evening passed, although before the time of the sandman the young girl was back again in her bungalow casting about a watchful eye that all was in order and safe for the night. The morning then came on with unerring speed, the time when she had to be up and astir to get the breakfast.

SHIRT WAIST BELTS.

SHIRT waist belts designed for the summer season are of infinite variety.

What is known as the aboriginal or American Indian style is made of a two inch wide strip of taupe or tan colored suede laced throughout its entire length with med[illegible] size[illegible] Venetian beads. Its lower edge is finished with a leather thong fringe and the ends are joined with a large buckle of metal, showing a repoussé beaten Indian head.

Bronze leather belts to match walking shoes and shopping bags are in a variety of widths. Their edges are stitched with bright or dull gold thread and their buckles are of gilded or bronzed metal.

Combination elastic belts have entire backs composed of silk elastic while the tab ends are of heavy calf cut to conform with the shape of the fancy, circular one-piece buckle with which they are equipped. These belts are to found in all the popular shades.

Two English leather covered stitched buckles give a droop front and a unique and impressive appearance to the enamelled kid and sealskin belts designed especially for sporting costume accessories. They are in the dull browns, greens, blues and grays used for golf and tennis skirts.

Persian patterned silk rubber belts, which lend a pleasing color note to a white or black frock, have large buckles set with a Gainsborough beauty medallion, and girlish, are of cretonne printed with Dutch belts, which are extremely dainty blue and white Delft designs and have two small pearl buckles, one set at each side of the front centre.

Comfortable Hot Wave Negligees

WITH the weather clerk sounding warnings of the approach of warm waves, the girl who did not realize the necessity of taking time by the forelock and prepare for the days when exertion of any sort is vexing to the spirit, is hastily collecting an assortment of summer negligees.

This year voile is a favorite material, as it is very light of weight, does not wrinkle readily and comes in white and a variety of delicate tints. The prettiest models in full length negligees are of white voile striped with a color and trimmed with bands of matching ribbon. Some of them are cut after the two piece pattern, semi-fitted by means of darts running from the shoulders to below the waist and with seams extending from the throat, across the shoulders and along the outer side of the sleeves to below the elbows. Others, on Russian lines, have seamless shoulders, collarless necks and belts and trimmings of rice braiding, and a third popular model is the regulation kimono with butterfly sleeves.

Cotton crêpes were never more extensively used for light weight negligees. The most attractive of these garments are of all white or flower printed material, bordered with white or colored soft silk bands and fastened with cotton crochet frogs and cords. Next in favor are crashes and linens, which are smartest when braided in self-color or in two tones of pale green, mauve, rose or blue. For breezeless days there are half-fitted negligees of dotted Swiss, figured muslin, plain sheer mull and crossbar lawn trimmed with muslin embroidery, Valenciennes lace or footing and ribbon bows with streamers.

If a girl does not mind the expense of having the material accordion plaited, there are no more easily made or prettier negligees for warm weather than those of Empire design in liberty or China silk trimmed with Persian bands. These, of course, must be cleaned instead of laundered, but the fact that they do not readily wrinkle is greatly in their favor.

The girl who is a member of an Adamless Eden household should have a variety of warm weather breakfast negligees, including one in the shape of a [illegible] ter length Mandarin coat of [illegible] silk bordered with satin bands and having silk tassels on the outer corners of the wide sleeves. The same model is pretty in China silk lined albatross or challie, materials which also are in demand for breakfast sacques of Russian blouse shape outlined and belted with dark blue or red bands.

Of the seamless shouldered order is a new model consisting of a two piece little jacket with puffed elbow sleeves, terminating with a band and almost completely covered by a detachable fichu of such huge proportions that its sides veil the tops of the sleeves. This negligee is daintiest in semi-transparent material, like dotted Swiss or mull.

Another charming model is in all over eyelet muslin embroidery, trimmed with Valenciennes lace and insertion. The back and fronts are pony shaped and the short, flowing sleeves are slashed at the top and tied with ribbons.

Simpler and more quickly put together and easily laundered short sacques are of plain white muslin, striped or figured dimity or barred lawn. Some of them are made with loose fronts, fitted back, square neck and muslin embroidery or lace edged; others are shirred at the waist line and finished about the throat with a Dutch collar, and a third variety is in the style of a kimono, cut off just below the hips and joined in front with ribbon ties.

SIMPLE GUIMPES.

SLEEVED or sleeveless guimpes are easily made accessories which serve to vary the effect of a girl's afternoon or evening frocks. Among the launderable guimpes are those of fine white lawn or linon, pin tucked at front and back and finished about the neck and wrists with embroidery edging.

Others have narrow bands of Valenciennes inserted between clusters of tucks and a matching edging at the throat, and there are many of dotted Swiss, tucked and lace trimmed and of allover embroidered muslin, trimmed with Valenciennes or Cluny. Some of these launderable guimpes have Dutch collars and attachable elbow cuffs, but the most practical sort for winter service have stock collars and full length sleeves and are worn over China silk slips.

While white net does not readily launder it nevertheless makes up into satisfactory guimpes, as dust seems to sift through the material instead of clinging to it. Unless a girl sews very neatly she should not attempt one of the net guimpes which have cluster tucks at front and back, divided by strips of Valenciennes, narrow satin ribbon run through beading or bands braided with soutache in white or color. An expert needlewoman who also possesses limitless patience may fashion a guimpe of plain net and then embroider it elaborately or she may appliqué silk foliage upon the thin material, outlining the leaves with cording of matching hue.

Party frock guimpes are of fish net trimmed with three inch wide bands of Brussels worked with tiny crystals and a flower pattern in white or colored threads, with broad bands of a mesh overlaid with a network of silver embroidered with silver thread, with Brussels worked with a pale color, silver and a thread of black, or with bronze, silver and gold.

Guimpes of bullion net are not only ex[illegible] easily made, as they [illegible] themselves." The daintiest are of coarse La Tosca net in silver or gold, with narrow self-toned stripes of silver overlaid with gold or of allover gold lightly embroidered with gold or silver threads. These accessories should be mounted upon white chiffon rather than upon a matching tissue, as heavy metallic effects upon the throat do not become a young girl.

VERANDA LIGHTS.

FOR lighting verandas and the balconies [illegible] country houses, private roof gardens, &c., window boxes and urns of artificial flowers are very much the fashion.

The boxes are of gold basketry, plaster of Paris in ivory or green, porcelain stucco and rustic work. All sorts of flowers are used for this purpose, those having tall s[illegible]s seeming to be preferred.

Such [illegible]tiful artificial flowers are made nowadays that the effect is most pleasing, especially with iris, peonies or ivy.

Shrubs having quite tall branches and planted in large urns are most effective with the [illegible]tric lights concealed among the leaves.

PRACTICAL TALKS BY THE APRIL GRANDMOTHER

"KNITTED face cloths are not the daintiest sort of fancy work imaginable," admitted the April Grandmother as she held up a large square of coarsely knitted rough white wool for the inspection of her assembled granddaughters, "but there are few toilet conveniences of more importance. And one must have a large supply, for of course seven of them go to the laundry every week to be as thoroughly boiled and bleached as are the pocket handkerchiefs. Otherwise a girl might just as well use the microbe harboring sponge or flesh brush, for a face cloth that has been in service for longer than one day cannot possibly be anything save a medium for smearing the cuticle with germ infected particles of stale soap, which burrow into the pores and later make a formal début in the shape of dark brown blotches or [illegible]sightly little pimples.

"No matter what any one may tell you about the value of cold cream as a complexion cleanser," continued the April Grandmother, "there is nothing to equal plenty of soap, provided it is promptly washed off first with warm and finally with cold water. If soap is allowed to dry upon the face it draws and consequently helps to wrinkle a cuticle of thin texture and lends an oily appearance to one that is thick and smooth. Either condition is deplorable, but not to be compared to [illegible] to sink into the pores and form a sticky resting place for dust particles, ultimately to become blackheads which to the casual observer spell 'uncleanliness,' although their unfortunate possessor may be one of the neatest of persons.

"Do not all crowd before the mirror at one time," pl[illegible] the April Grandmother as the three young girls simultaneously rushed to the old fashioned pier glass. "And if you discover a wee blackhead—I really have not noticed any in my immediate family," she interpolated—"beware of squeezing it out, for that leaves in the cuticle a hole which will simply be a repository for other and larger particles of dust. The best plan is to work out the grime by laying upon the face a coarsely knitted rough wool cloth soaked in borax softened warm water and allowing it to remain until cool. If a dozen of such applications do not dislodge a blackhead which is obstinate because buried deeply in the cuticle spread a thick layer of cold cream upon the place and let it remain there for as long as convenient, removing it with a dry cloth and then bathing the entire face with cold water. Persistent treatment of this sort is better than resorting to the steaming process, which, while it thoroughly cleanses the cuticle, makes its texture tender and enlarges its pores.

"And enlarged pores," added the April Grandmother solemnly, "are apt to characterize the mi[illegible] middle aged woman [illegible] in her youth she was not familiar with that simple and inexpensive toilet convenience of the gently bred woman, the always fresh face cloth."

FOR THE CAMPER.

FOR camping trips the new crêpe lingerie will be found a valuable addition to the roughing outfit. It is intended specially for this occasion and for travelling, as it requires no ironing and thereby reduces the laundry work by one-half. The services of a good laundress are not always easy to obtain for camping trips, and where fifty or a hundred [illegible] their summer vacation together at a school camp this part of the routine work assumes great importance.

The new crêpe lingerie comes in sets or separate pieces. It resembles the French material from which blouses have been made, and it is simply trimmed with edgings of real Cluny or Valenciennes laces. There are no frills or tucks to make them harder to handle in the process of cleansing, but they are by no means unattractive. On the contrary, some of the designs are quite as dainty as models of batiste or dimity.

One girl who expects to join a company of schoolgirl campers to rest, do a little study and grow strong and healthy in the outdoor life has supplied herself with a complete outfit of crêpe lingerie for the two months she will be away from the city and conventional life. The set includes half a dozen of everything, and for variety she selected a few pieces in the sheer seersucker crêpe which has narrow strips of plain material alter[illegible]ing with stripes of the crinkly. The nightgowns are made in kimono fashion and the combination suits are princess, with very little trimming.

JAPANESE BOXES.

JAPANESE bamboo boxes, which come in nests, are useful for holding the many trifles of a young girl's wardrobe. It is only recently that these offerings from the Orient could be obtained here, but now all the leading shops dealing in Eastern goods keep them. The original set comprises six rectangular receptacles about two or two and a half inches in depth. By using the larger of each group of two for the cover one may have three [illegible] places in which to keep ribbons, gloves, collars and the various trinkets which so easily lose themselves in a dresser drawer.

The rich reddish brown of the bamboo cannot fail to please the eye of any girl. The wood is split into strips about half an inch wide and woven together in an open basket pattern. The edges are strongly bound with strips of the bamboo laced together. Other baskets are to be found in this same material, and the fern holders are unusually charming when filled with fresh green moss and delicate green sprays. These baskets are lined with dull brass boxes, which slip into the bamboo part, so that they do not show from the outside. For country houses they are particularly well adapted, and so are the large handled baskets for holding the garden flowers as they are freshly culled.

Japanese straw sandals are another useful article which can be picked up in these Oriental shops. They have woven soles of grass or fibre, with cross straps of flowered silk to match one's kimono. Or if they do not match in coloring the original straps can be covered with a silk that does. Other sandals have embroidered coverings for the toes and are heelless like the strapped ones.

Silk and Cretonne Toilet Cases.

IT is not every young miss that appreciates the advantage of having a specialty. To possess one, however, even should it verge on faddism, sets a girl apart from the average humanity and causes her to be regarded as a distinct personality. More is required of a girl at the present time than that she shall pass along amiably with the crowd. She must be something unusual or do some one thing better than others in order to be looked upon with interest at home and abroad.

Happily, the capabilities of American girls are varied and very numerous. Art, music and literature afford them the usual opportunities from which to select the specialty best suited to their talents. But even after casting their lot with one of the arts it is not infrequent for them to sieve it down to some small section in which they think they can excell.

A girl with a talent for music realizes that she cannot compass the whole range of the art with any degree of proficiency without giving to it her entire life. She specializes, therefore, choosing for her field of action a distinctive style of music. This may be ballad singing or the rendering of curious old folk lore songs, an accomplishment now very popular. It may again be lullaby melodies. If instrumental music is her métier she may follow Chopin to the exclusion of all other composers, even to the point of being known as a Chopinite.

It is the same with art. A girl who paints prefers now to make a specialty of mural decoration, pastel portraits or of the one kind of artistic work in which she feels she is most at home.

One young girl has found her specialty in the study of the lives of great composers. She has thus combined music and literature and made herself as well acquainted with the details and intricacies of the experiences of various musicians as if they were members of her family. When she sits down at the piano to play some celebrated passage she mentions as a little preface the exact circumstances under which the composition was written. To the majority of her listeners this is very interesting.

Other young girls take as their specialty the collecting of objets d'art. A few even are clever enough to do it in view of the increased value of things as a collection rather than as separate specimens. They begin with a few things of moderate value, then sell them out; buy others more rare and costly, and so keep doing until they arrive at owning mostly museum pieces. To collect snuff boxes, old fans, miniatures, antique ivories and jade are all specialties in which up to date girls indulge.

One interesting girl has made a specialty of co[illegible]ing old snuff and jewel boxes. She has learned to mould metal, to make and to apply enamels and to set semi-precious jewels in ornamentation of her work. Another has given her spare time to the designing of book plates, a specialty which, as several others, can be turned to financial account should the necessity arise.

To have a specialty that is worth while means considerable work and concentration of purpose. But in the end it invariably repays its young mistress in the interest it adds to her life and in the paths it opens for her to give pleasure to others.

THE SUMMER TEA TRAY.

FOR serving afternoon tea on the lawn or veranda the young girl is offered this season most attractive trays and tea sets, which suggest summer in their cooking and design. The cretonne tray covered with glass and supplied with a light wooden frame and handles is a favorite just now, and so is the round bamboo Japanese tray, which comes in several sizes. The cretonne and chintz ones are liked because they have quaint flowered patterns which can be reproduced almost exactly in the china.

A new set of English porcelain is called the pheasant tea set on account of the bird being used as a feature of the decoration. It has bright pinks, reds and yellows blended artistically in the pattern on a creamy white ground. The pieces are well shaped and are not so expensive as to place the set beyond the reach of any but the wealthy.

An oval tray covered with chintz in a pheasant pattern completed this English set, which always brought forth expressions of delight from those who enjoyed veranda tea poured by the youthful hostess who presided over it. The tray had a woven bamboo rim stained dull brown, and the two handles were of the same material, stout enough, however, to carry all the tray would hold.

In warm weather guests appreciate dishes and accessories which suggest coolness and the wise young woman aims to have her tea table and tray meet with her guests' approval. The circular bamboo trays have no handles and they are seldom carried, for the reason that they are not quite steady. The usual thing is to have them placed on a large tea table or a frame, with all the tea set arranged conveniently, and for serving individuals smaller bamboo trays are used.

Trays and sets of this description are liked for indoor service also, and they match the coloring of the room. Sometimes blue, pink or yellow is the predominating tone. For indoor use it is much more important to have the color harmonize with the surroundings than to have it suggest coolness.

BASEBALL---STRATHS AND T.A.S. WON---C.G.E. ARE NOW CHAMPIONS---FOOTBALL

Robt. Fair & Co. Limited.

HOLIDAY PRICES FOR THE DAY YOU CELEBRATE

The best proof of the popularity of these holiday sales of our is the fact that they are liberally patronized by people in all parts of the city. We aim to make the prices on desirable goods that every one will buy, and we believe the items for this week the best yet.

WHAT LADY HAS TOO MANY NECK PRETTIES

In hot weather, which demands almost daily changes? You may study the season's favorites from the stock on our Neckwear counters. The prices are low, but not at the expense of beauty, quality or style. Judge the whole stock from these samples:

Fancy Jabots
Fancy Jabots, nicely trimmed with lace and insertion, in all the very latest styles. Regular 35c. ***Holiday Price 25c***

Stock Collars
In all the new colors and styles, nicely trimmed with buttons and embroidery work. Regular 35c. ***Holiday Price 25c***

Elastic Belts
Just arrived at special value, a line of Elastic Belts, in plain gold and Dresden designs, in gold and silver. Regular 65c. ***Holiday Price 50c***

Colored Hosiery
Summer Hosiery in all shades, sky, nile, rose, mauve, grey and tan. Regular 30c. ***Holiday Price 20c Pair***

Wash Buttons
In all sizes, suitable for trimming summer dress and coats. Regular 25c and 35c dozen. ***Holiday Price 15c dozen***

Wash Goods
Mercerized Panama, one of the very latest goods for summer dresses and suits, in sky, rose, pink, cream and white. ***Holiday Price 35c yard***

Wash Belts and Jabots
Special lot of White Wash Belts and Jabots, very nattily made and trimmed. Regular 25c and 35c. ***Holiday Price 19c***

Summer Parasols
Parasols Go Up—But not in Price.
Some of the very latest styles and patterns in summer Parasols, in white and linen shades, also in fancy silk stripes.
$1.25, $1.50, $2.00, $2.25, $2.50 and $3.00

Chamoisette Gloves
Something very nice for summer wear. Regular 35c. ***Holiday Price 25c Pair***

Dress Nets
Fancy Dress Nets, suitable for blouses, dresses and trimmings, in cream, white, purple, green and sky. Regular 65c yard. ***Holiday Price 39c***

Millinery Department
Don't forget that we are giving big BARGAINS in Summer Millinery this holiday week. Extra special values in TRIMMED HATS, SHAPES and FLOWERS.

Robt. Fair & Co. Limited
383 GEORGE ST., PETERBOROUGH.

SPORTING NEWS

REVIEW WILL HAVE JACK LONDON'S STORY OF FIGHT

The Review has made arrangements by which the story of the Jeffries-Johnson fight at Reno, Nevada, on July 4th, as told [illegible] be published in its columns. The noted author-traveller has been commissioned by many of the big journals to report the battle and Review readers may be assured of reading a correct and detailed story. [illegible] information relative to the condition of the two men and other incidentals will appear prior to the day of the fight.

C.G.E. WON CHAMPIONSHIP OF MIDLAND FOOTBALL LEAGUE

Nicholls Oval saw another championship won and lost on Saturday, when the Canadian General Electric football team won the honors of the Senior Midland Football League by defeating the Bowmanville eleven by a score of 3—0. It was a great game and while the visitors didn't score, it wasn't on account of not trying. The locals, who by the way, have gone through the season without a loss, were always on the job, and were the better team in all departments. They had speed and combination in chunks, and distributed it evenly throughout. No scoring was done in the first half, but after the rest the Electrics showed their trumps, and French, Miller and Baird sent the ball past Spry.

The result gives the winners the round by a total score of 5—2, the two teams each getting a brace of goals in the contest at Bowmanville. The new champions intend challenging for the Ontario championship, and their opponents will likely be Claremont.

C.G.E.		Bowmanville.
	Goal.	
W. Carlton		F. Spry
	Backs.	
W. Forrett		F. Brown
R. Evans		A. Brown
	Half.	
A. Sparrow		T. Werry
	Backs.	
A. Pagett		E. Horne
J. Flett		W. Moore
J. Hampton		G. James
	Right Wings.	
A. French		P. Harmsworth
	Left Wings.	
J. Baird		C. Adams
J. Williams		T. Bowden
	Centre.	
G. Miller		J. O'Donnell

Referee—W. D. Hannah, Toronto.

A private of the 40th Regiment, while leaving Barriefield camp on a train, shot a horse owned by George Dince.

PARK ST. REFUSED TO BE PRESENTED WITH THE GAME

And Strathconas Entered the Winners Column--West Ends Couldn't Connect With Quinlan's Offerings and Were Shut Out--Scores Were 10-9 and 8-0.

It doesn't make much difference now who wins the coming fight; it matters not who flies his ship or makes the longest flight. It cuts no ice how soon our streets with asphalt will be paved, nor no one cares about the way in which Bill Baillie's rayed. It doesn't matter if the cars don't travel to the lakes, it makes no difference which old name the new Smith street bridge takes. Nor do we care a rap about the subway to be built, or whether at the fire hall there'll be another tilt. We don't care whether "Haag" blows in, or whether printers smile about that trip to Cobourg, when 'twas raining all the while. It matters not by fishing stunts, who climbs the hill of fame, it's only this we care about, THE STRATHS HAVE WON A GAME.

The Straths have told some hard luck tales about the frays now past, but now that they have won a game, let's hope we've heard the last. That scrappy go from start to end, with Park Street in the bag, has made them big and chesty, and they think they'll win the "rag." Both teams made awful bungles, they ran bases like a cow, and oft times the little stout guy, was the "bignoise" in a row. For the players felt like kicking and they kicked with all their might, but there wasn't any changes, and the lad we guess was right. 'Tis with shame the box score's printed, and it's hoped that many eyes will peruse the error column, and will think, "My, such large lies. For the scorer, to be

T. A. S. Acted per Instructions From the "Fish"

telling, he is in the champion class, or forgot and thought 'twas cricket, he was watching on the grass. But it's true, the slips were thirty, and the runs were nine and ten, it's a record to be proud of—nix—both gangs should get the "pen." Park Street dished up three new faces, Barrie, Laing and Mort McGill and the recruit from the School League, scored a run and biffed the pill. Dusty pitched the kind with brands on, and the Dutchman's work at first, made the brakes work smooth and surely, when the time came for the burst.

EXPLANATION.

First Innings.

P.A.C.—Jim Pilling missed three and Gordon went out at first. Simmons was safe on Kendrey's error and went to second when Dusty's throw got away from Craig. Benton doubled to deep centre and Simmons went in. Mahoney singled, but Teddie Pilling struck out. One run.

Strathconas—Weatherston flew out to Simmons. Craig hit over second, Dusty popped out to Jim Pilling and Kendrey flew out to Mahoney.

Second Innings.

Laing grounded out to Craig. Barrie fanned and McGill was safe when Craig dropped Kendrey's throw. Jim Pilling struck out.

Wettlaufer hit to right, stole second and went to third on a passed ball. Ray flew out to Benton. Macafee sacrificed, Wettlaufer scoring. Curtis grounded out, Pilling to Gordon. One run.

Third Innings.

Gordon and Simmons hit safely. Patterson dropped Benton's third strike and the bases were full. Gordon and Simmons scored when Kendrey let Mahoney's grounder get away. Teddie Pilling flew out to short. Laing grounded out, Dusty to Craig. Barrie hit safely, scoring Benton. McGill was out, Kendrey to Craig. Three runs.

Patterson walked. Weatherston got a life on a fielder's choice. Craig flew out to McGill, and when the throw to Gordon went to the stand Patterson scored and Weatherston was called out for cutting second. Dusty hit safely, stole second. Kendrey was hit, and both advanced on a passed ball. Wettlaufer singled through short, scoring both runners. Ray was safe on Benton's fumble, and Macafee was passed, filling the sacks. Curtis ended by grounding out, Simmons to Gordon. Three runs.

Fourth Innings.

Park Street went out in order.

Patterson was safe on Simmons' fumble. Weatherston got first when Simmons booted his grounder. Craig singled, sending home Patterson. Dusty was safe on an infield ball, Weatherston scoring. Craig was caught stealing third, Laing to Simmons, and Dusty was caught at first, Pilling to Gordon. Kendrey struck out. Two runs.

Fifth Innings.

Mahoney went out, Dusty to Wettlaufer. Patterson missed Ed. Pilling's third strike, and the runner made second. Kendrey pulled down Laing's line drive and doubled Pilling at second.

The Straths went out in order.

Sixth Innings.

Barrie walked and went to second on Wettlaufer's error. Denison grounded out, third to first. Pilling got first on a fielder's choice, Barrie scoring, Patterson dropping Ray's throw. Gordon fanned, but Simmons hit safely, scoring Pilling. Simmons stole second and third. Benton got to first when Wettlaufer let Kendrey's throw go to the stand. Simmons scored and the runner went to third, but was caught off the base on a throw from Patterson. Three runs.

Curtis struck out. Patterson was safe on Gordon's misplay, and went to second. Ed. Pilling threw to catch him at third, but the throw was wild and the runner counted. Weatherston went out, Pilling to first, and Craig fanned. One run.

Seventh Innings.

Mahoney flew out to Kendrey. Ed. Pilling was out, Ray to Wettlaufer. Laing was hit and stole second. Barrie's grounder was fumbled by Weatherston, Laing scoring. Denison grounded out, Dusty to Wettlaufer. One run.

Dusty beat out a bunt and went to second on Gordon's error. Kendrey grounded out, short to first. Wettlaufer struck out. Ray singled to right, scoring Dusty. Macafee fanned. one run.

Eighth Innings.

Jim Pilling flew out to Macafee. Gordon was safe when Kendrey fumbled his easy grounder, but was caught off first on a snap throw from Dusty. Simmons got life on Weatherston's fumble and stole second and third, and went home on a wild pitch. Benton fanned. One run.

Curtis flew out to Denison. Patterson was safe on Mahoney's misplay. Weatherston singled, advancing Patterson to third. Craig grounded out, Mahoney to Gordon, Patterson scoring. Dusty was safe when Gordon dropped Jim Pilling's throw and Weatherston went in. Two runs.

Ninth Innings.

Mahoney grounded out to Wettlaufer. Ed. Pilling was out, Kendrey to first, and Laing fanned.

The score—

STRATHCONAS.

	AB.	R.	H.	O.	A.	E.
Weatherston, 2b	4	2	1	1	1	2
Craig, 1b, lf	5	0	2	6	0	2
Dusty, p	5	2	2	0	6	1
Kendrey, ss.	4	1	0	3	5	3
Wettlaufer, lf, 1b	4	1	2	10	0	2
Ray, 3b	4	0	1	0	3	1
Macafee, rf	2	0	0	2	0	0
Curtis, cf	4	0	0	0	0	0
Patterson, c	3	4	0	5	5	4
	35	10	8	27	20	15

Several Straths and P. A. C.'s are Anxious

PARK STREET.

	AB.	R.	H.	O.	A.	E.
Jim Pilling, p	5	1	0	1	6	0
Gordon, 1b	5	1	1	8	0	6
Simmons, 3b	5	4	3	2	1	2
Benton, ss	5	1	1	1	2	1
Mahoney, 2b	5	0	1	2	1	2
Ed. Pilling, cf	5	0	0	0	0	1
Laing, c	4	1	0	6	2	3
Barrie, rf	3	1	1	0	0	0
McGill, lf	2	0	0	0	0	0
Denison, lf	2	0	0	2	0	0
	41	9	7	x23	12	15

xWeatherston out cutting second base.

Score by innings—

		R.	H.	E.
Strathconas	01320112x—	10	8	15
Park Street	103003110—	9	7	15

Summary—
Two-base hits, Benton Simmons.
Struck out, by Dusty, 8; by Pilling, 6.
Base on balls, off Dusty 1, off Pilling 2.
Hit by pitcher, by Dusty 1 (Laing); by Pilling 1 (Kendrey).
Wild pitch, Dusty.
Passed ball, Laing, Patterson.
Sacrifice hits, Weatherston, Macafee
Double play, Kendrey to Weatherston.
Left on bases, Park Street 7; Strathconas 6.
Umpire—Darke.

No. 2, FRAY.

The second game went T.A.S., they galloped round for eight, while West Ends, though the fare was tough, took goose eggs on their plate. The trouble was the grey suit boys were posing while at bat, instead of smashing at the ball, stood there till "Tom" cried scat. The Prunes was working grandly, and could shoot them o'er at will, and the list of three-strike wafters counts up fifteen on the bill. Not a man went to the first bag free of charge, nor was one hit, and the man behind was steady, had the glue right on his mit. Lefty Creswell, too, was flinging, he had foolers by the peck, and refused to leave his station like the peanut boy on deck. There were two great running catches, "Min" and "Fat" each grabbed a drive that looked easy for a safety, these plays made the game look live. "Mike" O'Brien worked for Yebbie, and while he let some get away, he made up for his two slipups, hit three safes and crossed the fray. Just to show how things were working, West Ends only hit three times, and but two got down to second, seven was their list of crimes.

First Innings.

West Ends—Gibson and Dickie fanned, and Brydie grounded out to first.

T.A.S.—V. Corkery missed three, Callaghan was safe on Heaslip's error and stole second. M. O'Brien singled scoring Callaghan. Quinlan struck out. McFadden hit over second, O'Brien going home. McFadden was out stealing second, Laing to Dobson. Two runs.

Second Innings.

West Ends went out in order.

Giroux grounded out, Cresswell to Heaslip. W. O'Brien flew out to Guerin but Doherty doubled to left. Jack Corkery fouled out to Laing.

Third Innings.

Quinlan fanned Guerin, Heaslip and Cresswell in order.

V. Corkery missed three. Callaghan singled, stole second and went to third when Dobson let Laing's throw go to centre field. M. O'Brien hit safely, scoring Callaghan. Dickie dropped Quinlan's fly, but got the runner at second. McFadden struck out. One run.

Fourth Innings.

Gibson flew out to Giroux. Dickie singled to right and stole second. Brydie struck out, and Dobson grounded out, Giroux to M. O'Brien.

T.A.S. went out in order.

Fifth Innings.

Quinlan again made the first three batters hit the air.

Jack Corkery struck out. V. Corkery beat out a bunt, stole second, from where he scored on Callaghan's single. M. O'Brien flew out to Minorgan and Quinlan was out on bunt strikes. One run.

Sixth Innings.

Heaslip flew out to V. Corkery. Cresswell was safe on O'Brien's fumble but was thrown out taking second. Gibson bunted safely, but Dickie grounded out to M. O'Brien.

T.A.S. went out one, two, three.

Seventh Innings.

Brydie singled over second, but was out stealing third. Dobson and Laing fanned.

J. Corkery grounded out, and his brother was hit by pitched ball. He stole second and went to third on a passed ball. Callaghan flew out to Minorgan and O'Brien singled, scoring Corkery. Quinlan went out to Minorgan. One run.

Eighth Innings.

The West Ends were retired in order.

McFadden was hit and stole second. Giroux flew out to Minorgan. W. O'Brien hit safely between first and second. Doherty hit through Minorgan and both runners scored. J. Corkery grounded out to Heaslip and Doherty scored on a passed ball. V. Corkery struck out. Three runs.

Ninth Innings.

It was one, two three for the West Ends.

The score—

T. A. S.

	AB.	R.	H.	O.	A.	E.
V. Corkery, lf	4	2	1	1	0	0
Callaghan, 3b	4	2	2	4	0	0
M. O'Brien, 1b	4	1	3	5	0	2
Quinlan, p	4	0	0	0	2	0
McFadden, c	3	1	1	15	0	0
Giroux, ss	3	0	0	1	3	0
W. O'Brien, cf	4	1	1	0	0	0
Doherty, rf	4	1	1	0	0	0
J. Corkery, 2b	4	0	0	1	1	0
	34	8	9	27	6	2

WEST ENDS.

	AB.	R.	H.	O.	A.	E.
Gibson, rf	4	0	1	0	0	0
Dickie, cf	4	0	1	0	1	1
Brydie, 3b	3	0	1	0	1	0
Dobson, 2b	3	0	0	2	0	2
Laing, c	3	0	0	9	4	2
Minorgan, ss	3	0	0	5	1	1
Guerin, lf	3	0	0	1	0	0
Heaslip, 1b	3	0	0	6	0	1
Creswell, p	3	0	0	0	3	0
	29	0	3	x23	10	7

xQuinlan out on bunt strikes.

Score by innings—

		R.	H.	E.
T.A.S.	20101013x—	8	9	2
West Ends	000000000—	0	3	7

Summary—
Two-base hit, Doherty.
Struck out, by Quinlan, 15; by Creswell, 8.
Hit by pitcher, by Creswell 3, (V. Corkery, McFadden, Giroux.)
Left on bases, West Ends 2; T. A. S., 5.
Passed ball, Laing.
Umpire—Darke.

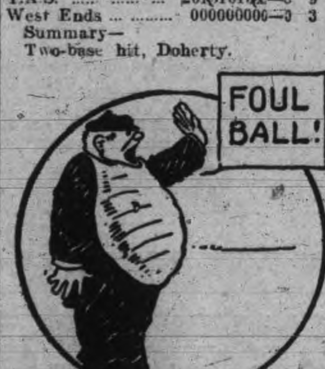

Who Wants to be an Umpire?

WORTH CONSIDERING

We have over 25,000 records of eye examinations for Glasses conducted exclusively by our specialist, J. W. Browett, Dr. of Optics. This experience backed up by training in the best optical schools and eye hospitals in America make his services valuable to those who desire thoroughness of examination of the eyes for glasses. So important a function as the eye deserves care in examining and quality in lenses. The best is the cheapest.

THE PETERBOROUGH OPTICAL INSTITUTE
IN THE MARKET BUILDING.
J. W. BROWETT, Ref. D. M. O. Optical Specialist, Dr. of Optics, Philadelphia, Graduate Pennsylvania State College, New York Optical Institute, Optical Institute of Canada, Associate Graduate Detroit and Chicago Ophthalmic Colleges and Hospitals.

BASEBALL

The Lakefield baseball team were defeated in Chemong village by the score of 37—7. James McCue and Dave Prosser did the battery work for the winners.

BASEBALL SATURDAY.

Eastern League Standing.

	Won.	Lost.	P.C.
Newark	35	24	.593
Toronto	31	23	.574
Rochester	29	22	.569
Providence	27	24	.529
Baltimore	28	27	.509
Jersey City	23	31	.426
Buffalo	23	31	.426
Montreal	18	30	.375

Sunday scores: Rochester 4, Newark 0; Montreal 2, Providence 1; Buffalo 1, Jersey City 0.

Saturday scores: Toronto 2, Baltimore 0; Buffalo 1—1, Jersey City 2—2; Montreal 2—0, Providence 3—3; Rochester 7, Newark 8.

Monday games—Montreal at Jersey City, Toronto at Newark, Buffalo at Providence, Rochester at Baltimore.

National League Standing.

Clubs—	Won.	Lost.	P.C.
Chicago	37	18	.673
New York	33	21	.611
Pittsburg	28	25	.528
Cincinnati	28	28	.500
Philadelphia	25	28	.472
St. Louis	27	32	.458
Brooklyn	23	31	.426
Boston	20	38	.344

Sunday scores: Chicago 3, St. Louis 2; Cincinnati 6, Pittsburg 3.

Saturday scores: Brooklyn 1, Boston 3; Philadelphia 1, New York 4; Chicago 2, Pittsburg 8; Cincinnati 1, St. Louis 9.

Games to-day: Brooklyn at Boston, Philadelphia at New York, St. Louis at Pittsburg.

GOLF

The following is the draw for the second round of the Stratton trophy, to be played on or before July 2nd:—

H. D. Burnett vs R. Cameron.
R. E. Wood vs S. T. Medd
P. Campbell vs A. Campbell.
H. Ritchie vs W. G. Morrow.
A. E. Coulthard vs S. E. M Henderson
G. C. Wainwright vs E. R. Hall
S. Ray vs W. W. Blanchette.
W. H. Denham vs A. H. Stratton
C. Hill vs D. Clarkson.
Dr. Gowan vs A. Mowat.
Rev. Henderson vs T. D. Mulholland.
R. Neill vs T. F. Matthews.

COAL THAT IS COAL

Is the LEHIGH VALLEY COAL at **$7.10 PER TON**

Hardwood
First Class. - - - Best in City.
Four Foot $6.00 Per Cord
Cut and split as desire
—AT—
J. E. A. FITZGERALD
Phone 111.

CHEESE

A tasty, appetizing, wholesome and most nurishing article of diet for the warm weather.

Roquefort (Societe)	45c lb.
2 Year Old Canadian	20c lb.
1 Year Old Canadian	16c lb.
New Cheese	15c lb.
English Stilton, 4 year old	50c lb.
Limburger Cheese	30c lb.
MacLaren's Potted	25c and 30c each
Cream Cheese	10c, 15 and 25c each

E. F. MASON, GROCER 429 GEORGE-ST.
Telephone 78.

SCOOPS FOR DOMINION DAY

IN SUMMER

CLOTHING AND OUTFITTINGS

The next public holiday is only a few days off. For those who are still wondering what they must have in Cool Clothing and light Haberdashery to complete their wardrobe, don't wait any longer. Take advantage of

LeBrun's June Sale

and save money in the "Bargain Scoops" secured from Montreal Wholesale Houses Clearance Events at a fraction on the Dollar. Such as:—

Men's 2 and 3 Piece Suits, Men's Summer Vests, Fine Balbriggan Underwear, plain and colored, Negligee Shirts, neat figures, stripes and checks, Cool Outing Shirts, Fancy Cambric Shirts, Silk and Wool Hosiery, Fancy Lisle Hosiery, New Summer Belts, New Striped Silk Neckwear, New Summer Wash Ties, Linen Collars and Cuffs.

Come to LeBrun's With Every Confidence

PROBABILITIES
Moderate winds; fine and warm to-day and on Wednesday.

THE DAILY REVIEW

REVIEW WANT ADS.
BRING RESULTS
One Cent a Word

VOL. LX., No. 147. PETERBOROUGH, ONT., CANADA, TUESDAY, JUNE 28, 1910 TEN CENTS PER WEEK.

EVIDENCE IS NOT WANTED IN THE GOULDTHRITE CASE

The Truth About the Scandal at Ottawa is That the Fugitive Took Orders That the Government Had Placed With its Canadian Supporters and Had Transferred Them to His American Friends.

Ottawa, June 28.—There is no news yet of Gouldthrite, the fugitive superintendent of stationery at the Government Printing Bureau. Commissioner Sherwood of the Dominion police, and two of his assistants are in the United States seeking for clues as to his whereabouts, but the only official statement forthcoming last night was that Col. Sherwood is expected back to-night.

Mrs. Gouldthrite has evidently gone to join her husband. She is said to have been shadowed by detectives at Prescott on Saturday, who crosses the border after her.

The opinion is persistently expressed that the Government is not anxious to bring Gouldthrite back to justice, as evidence which he could give would be disconcerting. The story published by Government newspapers that circulars and photographs of Gouldthrite had been sent broadcast, is untrue. One of the inspectors of the Dominion police force said yesterday: "No circulars or photographs have been sent out. I do not know where the newspapers publishing that story got their information." The suggestion is made that if Gouldthrite is placed in the dock, the whole method the Liberal party adopts of raising funds will be revealed.

All this points to a "coup" brought off by Gouldthrite and his accomplices. He must have had accomplices. There are rumors that a Toronto man is mixed up in the scandal, but that, like Gouldthrite, he has gone away. The whole story boiled down is simply this, that Gouldthrite ran an opposition show to the Government. The Government and Gouldthrite are in exactly the same position, only Gouldthrite won. The Government gave orders for supplies to certain Canadian firms, and these firms contributed to the coffers of the party to build up a huge Canadian fund with which to lick the Tories. Gouldthrite transferred the orders, and instead of the Government getting the rake-off, he put it in his pocket.

Gouldthrite has been living in expensive fashion. He has a luxurious residence in Rockliffe Park, the fence around which alone cost $1,800, yet his income until this year was but $2,100. It is now $2,300. He gave out that he made a hit of Right of Way mining stock. He was a quiet and unassuming little man, who made many staunch friends. He seemed quite satisfied to take his pleasure in the company of his wife and little boy.

Three Heads of Great American Railways Who With President Taft Helped Permanent Settlement of Racing Riots.

MAY MAKE CONCESSION

C.P.R. Reported to be Willing to Yield a Point—Arrangements Made for a Strike.

Montreal, June 28.—Following a lengthy conference yesterday between the men of the C.P.R., it is announced that no further progress has been made, but it is believed, in spite of Leonard's letter, the company will make concessions.

There will be a conference with the Grand Trunk officials this afternoon, at which it is believed a last ultimatum will be sent to the company.

At yesterday's conference the C.P.R. was represented by Mr. Leonard, the general manager of eastern lines; Mr. A. D. McTier, assistant to the vice-president, and Mr. Murphy, the general superintendent. There were about 40 delegates representing the men, including Mr. Murdock, the vice-president of the Brotherhood of Trainmen, and Mr. S. N. Berry of the Conductors' Union.

It appears that the C.P.R. representatives firmly maintained the position already taken, which is that the company is agreeable to accepting the award of the conciliation board, although it thinks the wages allowed excessive, but will not concede one iota beyond the award.

The men, on their part, were equally firm in standing by their original demands for the standard of wages decided on by the International Union.

It was further stated that no further meeting had been arranged with the C.P.R. representatives, but that it was just possible there might be another. The C.P.R. is understood to have made all arrangements for running the trains in case of a strike.

WRIGHT MACHINES BEAT DE LESSEPS AT EVERY TURN

Second Day of Montreal Aviation Meet Consists of Nine Flights, Including One by McCurdy, Which is Not Much of a Success.

Montreal, June 28.—At Lakeside yesterday afternoon the Wright machines easily defeated the French Count De Lesseps' in every particular. There were nine flights made altogether, six by the Wright biplanes, two by De Lesseps in his monoplane, and one, which scarcely counted, by McCurdy, the Canadian.

Lachapelle, in a Wright machine, won the speed trial, making 4,000 yards at 40 miles an hour, and going around the while course in three minutes.

The highest flight ever made in the Dominion was made by the boyish Brookens, in a Wright, going up 1,650 feet, above the clouds. His driving was a revelation. Awe-struck describes the attitude of those who saw it. He seemed at times to be playing with danger and defying fate to injure him. He crested and dipped, he billowed and turned and seemed like a mechanical acrobat in the air. He startled everyone by his speed.

Finish and discretion were his dominant features. At times the machine rocked as it did difficult angles. Then it seemed as if asleep on the arms of the wind with the white cloud above as its snowy pillow. Again it bolted like a streak, only to sink again in sweet repose into the lap of the sighing breeze. Brookens holds a record at Indianapolis of 4,200 feet up.

Ralph Johnson, also in a Wright, flew over Lake St. Louis, and remained up for half an hour.

McCurdy, with his Baddeck No. 2, was a failure yesterday, but claims that as soon as the machinery is fixed he will show what Cape Breton can do.

A startling incident took place when Dixon, the boy aviator from Columbus, Ohio, fell from his balloon, a few feet from the ground, unhurt, but the crowd thought he had gone up with the dirigible balloon, and when the gas bag exploded 3,000 feet in the air, all supposed the lad was killed.

The dirigible resembled the skeleton of a boat attached to a huge cigar-shaped balloon. The boat part was directed and guided by ropes which the aviator pulled in the direction in which he wished his machine to go. Yesterday Dixon, about only 17, was making his 271st ascension.

The event of to-day will be a race ten times around the course between the Wright team and De Lesseps, who is the challenger.

De Lesseps yesterday tendered a luncheon by his French-Canadian friends at the St. Dennis Club, which was attended by 200.

BLOODY BATTLE WITH BANDIT

Atlanta, Ga., June 28.—W. H. Bostwick, the desperado, who killed three men and wounded three at his home near Occilla Sunday, was found dying in his barricaded home yesterday when a company of the National Guard captured the house. He expired within an hour. The five children who were in the house with him were rescued uninjured. It is supposed that a bullet fired during the fight with posses struck him. Sheriff J. P. McInnis died yesterday about the same time as Bostwick.

The guard assembled on all four sides of the house, 200 yards away, and at the command "forward" moved up on the place at double time. The first ones kicked in the door, and with drawn revolvers entered. Bostwick was found unconscious.

CONSUMPTION WILL SURELY BE WIPED OUT

London, June 28.—At the opening of the Sanatorium for Consumptives, Dr. Wm. Osler said we now have knowledge as to how to cure consumption, and it rested with the public whether it will be stamped out. In three generations it would be wiped out unquestionably, he said.

Assaulted Another Player.

Galt, June 28.—Donald Bethune of Preston lacrosse team, who assaulted Andrew Hart of the Galt team during the game played here Saturday was fined $5 without costs yesterday by Police Magistrate Blake.

Fell From Fourth Storey.

Windsor, Ont., June 28.—At 1.15 yesterday afternoon one of the porters at the Crawford House, while cleaning windows fell from a four-storey window to the pavement below. He died in a few minutes.

DISSATISFACTION AT BRANTFORD

Brantford, June 28.—Considerable dissatisfaction is felt in municipal circles here following the announcement of the price of hydro-electric power in London. At present for lighting the Cataract Company is being paid 8 1-2 cents per kilowatt, while in London the price quoted by the hydro commission is 6 1-4 cents, less 20 per cent. Under the agreement with Brantford, the contract company is pledged to give a rate 10 per cent. less to Brantford than to any city similarly situated.

W. N. Andrews and other hydro-electric advocates were ridiculed when they quoted the same prices as are now being offered at London, when the bylaw was defeated here after a warm fight. An effort will be made to have the Cataract Company reduce their figures.

Brantford is now suffering with Hamilton for having succumbed to the blandishments of the Cataract power interests.

TRIPLETS, ALL WELL

Toronto, June 28.—Possibly the one thing for which man is least prepared in this world was yesterday given to Charles Hodge, 1[illegible]0 Leslie street, when his wife gave birth to triplets.

The trio consists of two little boys and a girl, all in a more or less healthy condition. Their respective weights are 5 pounds 4 ounces, 5 pounds, and the little girl 4 pounds 12 ounces.

Dr. A. J. Fraleigh was in attendance and gives a favorable report of all concerned.

THE PUBLIC ARE GULLED

New York, June 28.—W. H. Noyes, a representative of Swift & Co., testified at a hearing at the City Hall yesterday that in 1909 the New York public paid $28,000 for 225,000 pounds of wood "spreaders" in its meat.

Hams and bacon weighed before the assemblage yesterday showed how the public is gulled. A ham, including heavy wrapping paper, marked 13 1-4 pounds, tipped the scales at 11 pounds 14 ounces. Another marked 10 1-2 pounds weighed 9 pounds 7 ounces. Similar shrinkage was shown in bacon.

UNITED STATES WANT THE EARTH

London, June 28.—A Hague despatch states that the greater part of ex-Senator Turner's speech for the United States on the fisheries question has been devoted to an endeavor to support by an appeal to a portentious list of authorities that his line of argument favors the theory or the limitation of sovereignty, namely, that the rights of the United States under the treaty of 1818 formed an international servitude, analogous in some degree to those which commonly existed among old German states, but it may be said that the United States contend that the existence of this servitude over the Newfoundland fisheries limits Great Britain's sovereignty to that extent, with the result not only that Great Britain is prevented from exercising her sovereignty so as to make regulations which would impair the fishing rights of the United States, but that the United States are entitled to exercise a sovereignty of their own over the territories in question. The United States claim not only the right to concur in the fishing regulations, but also the right, if they find they are being enforced to the detriment of American citizens, to insist upon as full a participation in the method of their enforcement as that to be exercised by Great Britain herself.

ACCIDENTS IN COBALT

Cobalt, June 28.—Five men dropped 65 feet down a shaft at the City of Cobalt mine, three of them escaping with a few minor injuries, while Abe Larson, a Finlander, had his left leg and arm broken. P. Regan sustained an injury to his foot.

E. R. Hagan, an electrician, received the flash from 11,000 volts when the wires in the rheostat which he was repairing became crossed. He was horribly burned about the face and body and may not recover.

William Davidson, while fixing the valve in pump in No. 12 shaft, Buffalo mine, was struck and fatally injured by a large timber which fell a distace of 25 feet on his back.

RIOTING IN SPAIN

Madrid, June 28.—The Vatican's latest note to the Spanish Government is regarded as practically an ultimatum. It insists upon the withdrawal of the decree of June 11, as a condition precedent to the continuation of the negotiations over the revision of the concordat.

The Republicans and Radicals are organizing throughout Spain counter manifestations against the Catholic agitation.

GOULDTHRITE MAY BE SUICIDE!

Special to the Review.

Ottawa, June 28.—Gouldthrite, the alleged embezzler for a million, has, so it is stated, done away with himself.

The announcement of the rumored suicide caused great excitement at the Printing Bureau and throughout the city. There are no details up to 1.45, but the Associated Press verifies the rumour to the extent that it says a passenger thought to be Gouldthrite, is missing from a vessel, and that suicide letters have been left behind.

At 2.10 p.m. an official at the office of the Secretary of State intimated that Mr. Murphy had been busy at the bureau all morning and would probably be there this afternoon. The official in charge said that so far as he knew they had received no dispatch regarding any suicide.

CAPT. HAMILTON MET WATERY GRAVE

Capt. William Hamilton, of the J. E. A. Fitzgerald Tug, the Ajax, and one of the best known men on these waters, met death by drowning last night about ten o'clock, when a short distance from Julian's Landing, Stoney Lake.

The tug was engaged in hauling logs for the Cavendish Co., and was a short distance from Juniper Island. Captain Hamilton and the cook, in the employ of the Cavendish Co., by name George Keith, left in a boat to go to the landing for ice. It was shortly after the men left for the return trip to the tug, when the boat upset and Captain Hamilton met his death.

The body was recovered at noon to-day and sent to Bobcaygeon, where the deceased for many years had lived. He is survived by his wife and four children.

ROOSEVELT COMING?

He Has Been Invited to Open Toronto Exhibition.

Toronto, June 28.—Theodore Roosevelt may come to Toronto next October to attend the International Y.M.C.A. convention, even if he shouldn't come earlier.

Mayor Geary has been asked by the local Y.M.C.A. authorities to write the ex-President of the United States inviting him to attend the gathering which opens Oct. 28 and last until Oct. 31. The mayor yesterday afternoon wrote a letter to Mr. Roosevelt, whose present address is "The Outlook" office, New York, and will submit it to the board of control to-day for approval which will, of course, be given.

However, the management of the Canadian National Exhibition are quite confident that the ex-president of the United States will accept an invitation, while the Duke of Connaught, Lord Rosebery, Gen. Baden-Powell, and six or seven other peers, are all probably or possible visitors at the exhibition this year, so Manager Orr said last night. The duke is the coming Governor-General of Canada, but it is not certain that he will be here in the light of the report that Earl Grey is to return to Canada for another year.

"When Mr. Roosevelt was President, he replied to an invitation to visit the exhibition by saying that he would be glad to do so after he had left the presidential chair," said Mr. Orr. "Another reason why it is likely that he will come, is that we have arranged for an encampment of two United States regiments. Besides the 65th Regiment of Buffalo, who will be here the first week, we have secured the consent of Gen. Wilson, commanding the 3rd New York National Guard of Syracuse, for their stay here during the second week."

Change G. T. R. Lakefield Service

Commencing Monday, June 27th, trains will leave Peterborough for Lakefield as follows:—8.30 a.m., 11.55 a.m. and 5 40 p.m. Returning leave Lakefield 9.30 a.m., 4.55 p.m. and 6.20 p.m.

MONDAYS ONLY a train will leave Lakefield at 6.40 a.m to connect with the 7.10 a.m. train for Toronto. 4d

TWO TOWNS CAPTURED

San Juan Del Sur, Nicaragua, June 28—According to reports reaching here the town of Acoyapa, in the Department of Chontales, has been captured by the revolutionists. The announcement also is made that the part of San Ubaldo, on Lake Nicaragua, has fallen into the hands of Gen. Mena's men. The Government has sent a strong force to re-occupy the towns.

Special telegraphic instructions have been forwarded to the governors in the various departments to give particular attention to the protection of foreign interests, in order to avoid the slightest pretext for complaint. A forced loan of about $200,000 has been levied.

ANOTHER SPLASH OF RED

Ottawa, June 28.—The first intimation received in Canada that another splash of red has been added to the map of the world is given in a notice sent out by the Postoffice Department. It is to the effect that the states of Kalenton, Kedak, Perlis and Trengann, in Siam, have been transferred from the control of Siam to that of Great Britain, and that in consequence the postal rate to these states has been changed to two cents per ounce.

Carried Over the Falls.

Niagara Falls, Ont., June 28.—Caught in the swift current of the upper Niagara, two men in a boat were carried over the falls early last night. Who the men are, or from whence they came is unknown.

Madly careering through the rapids above the cataract, the boat was apparently in momentary danger of capsizing, but remained upright till its plunge over the falls.

The Chicago River, Italy, is changing its course and causing great damage.

An engineering corps in connection with the Hamilton Garrison is planned.

LATE TICKS FROM WIRES

Porfirio Diaz was elected President of Mexico for the eighth time.

The appropriation of the late session of Congress amounted to $1,027,133,446.

Bids have been called for systems of trolleys in Constantinople and vicinity.

Charles Lynch fell out of a window at the Crawford House, Windsor, and was killed.

It is reported that there will be an exodus of people from Finland to Canada in the near future.

Dr. Walter F. Chappell, a Toronto graduate, denies the story that he is to operate on Roosevelt's throat.

The Italian Government will ask for the extradition of Porter Charlton, who murdered his wife at Lake Como.

Arthur Streeter of Galt was drowned in Muskoka. Five other drowning accidents are reported from different parts of the country.

George Badger, a life prisoner at Jackson, Mich., was probably fatally stabbed by a fellow convict, Jim Shivers, a one-legged man.

A forty-thousand-dollar ore robbery from the Lucky Godfrey mine at Elk Lake is reported, and two employes of the mine have been arrested.

SCORCHING HEAT INJURING CROPS

Brandon, June 28.—For the first time this season leading farmers admit to-day that the scorching heat is working injury on crops in this district. Sunday's temperature was 90, with a hot wind; yesterday at noon the temperature was 97, with a hotter wind than ever. Prominent farmers agree that heat and wind combined are drying the land right out, and the situation is becoming alarming.

Supt. Murray of the Dominion Government's Experimental Farm says that the crops are coming along altogether too fast. One field of wheat at the farm is heading out, though only a few days ago there was no sign of such premature development. Growing crops are very badly in need of two days' heavy rain, said Mr. Murray.

A prominent farmer, just arrived from the Reston district, says that the crop there is suffering severely, and estimates that a 40 per cent. loss has been already sustained from drought.

Advices from districts west of here says that the crops look fairly well, but rain is badly needed. Successive days of high temperature and wind are wearing down the crop, as evaporation is remarkable and moisture has been extracted to an alarming depth, say experts.

BY-LAWS VOTED ON AT WELLAND

Welland, June 28.—The bylaws voted on here yesterday resulted as follows: Electrical railway franchise, majority for 337; sewer bylaw, $13,000, majority for 198; $5,000 fire alarm system, majority against 132; Peters Co., clothing factory, majority for 283; $60,000 waterworks extension, against 74.

Veteran Constable Dead.

Sault Ste. Marie, Ont., June 28.—Robert Rush, who died suddenly at Echo Bay yesterday, aged 78 years, had for many years occupied the position of provincial constable. He had been resident of New Ontario for about thirty years, at one time acting as chief of Government police at the Soo.

MASKED MEN HELD UP TRAIN

Ogden, Utah, June 28.—Three masked bandits held up the second section of Oregon Short Line train No. 1 northbound, which left Ogden at 1.30 o'clock yesterday morning at Second street, in the northern part of the city. All of the passengers in the train were relieved of their valuables and the express messenger was compelled to deliver the contents of the safe. Two passengers and two trainmen were injured.

The robbers stopped the train by placing railroad torpedoes on the track. The head brakeman went forward to ascertain the cause of the delay and was struck with a revolver by one of the robbers. He was then taken at the point of a pistol to the express car and compelled to call to the messenger to open the door.

FIRE IN HOTEL AT ORANGEVILLE

Orangeville, June 28.—A mysterious fire broke out in the Grand Central Hotel yesterday morning shortly after three o'clock. The dense black smoke awakened Edward Kime and Harry Davidson, the porters of the house, who immediately went from room to room rousing the guests, the proprietor, George Englehart, and the servants, telling each one to procure a wet towel. Twelve guests were asleep at the time the fire was discovered.

A Horrible Death.

St. Louis, June 28.—Pinned in the wreckage of his overturned automobile, Robert O. Abel, 24, was burned to death early yesterday, while two friends who had been riding in the car with him lay at the roadside so seriously injured they could not render assistance. A passer-by endeavored to save Abel, but the heat from the flaming car drove him back.

Sir Edmund Further Honored.

Toronto, June 28.—In addition to the honor of knighthood, the King, who is the sovereign head and patron of the order, has given his consent to the admission of Sir Edmund Walker, C.V.C., to be a Knight of Grace of the Order of the Hospital of St. John of Jerusalem in England.

SUICIDED BEFORE BEING SENTENCED

Akron, Ohio, June 28.—Jacob Adler, president of a big scrap iron concern, went home from a court-room yesterday, where he had listened to the testimony of heads of Akron concerns he had defrauded, and shot himself, [illegible] afterward. Prosecuting Attorney Rockwell declared Adler had made thousands of dollars by cheating on his weights. He pleaded guilty to a charge of forgery, an outgrowth of this cheating, and was to have been sentenced yesterday afternoon.

Congressmen Exonerated.

Washington, June 28.—After three months of hearings, the House committee to investigate charges reflecting on members of Congress in connection with ship subsidy legislation, closed its Washington sessions yesterday with an unofficial announcement to counsel that it had found no corruption on the part of any member of Congress.

Deaf Mutes In Convention.

Grimsby, June 28.—About 200 deaf mutes are holding their annual reunion at Grimsby Park. Sunday evening they had a song service in the tabernacle.

No Parliament Yet.

Pekin, June 28.—An Imperial decree issued yesterday refuses the popular and insistent demand recently made for the immediate convocation of a national Parliament.

YOUNG LIFE IS CLOSED

Eugene Joseph Coughlin Passed Away This Morning at Three O'clock

A young life, full of promise, came to a close this morning about three o'clock, when Eugene Joseph Coughlin, the youngest son of Mr. and Mrs. John Coughlin, of 99 Aylmer street, passed away at the family residence.

The deceased, who was born in Belleville twenty-two years ago came to this city with his parents some fifteen years past, and received his education in the Separate school and Collegiate Institute. Later he joined the staff of the Bank of Ottawa, and was identified with it for five years. One year ago he was transferred to the branch at Lanark to hold the position of teller-accountant. Last Easter he was compelled to give up his duties, through illness, and his ailment, which was heart trouble, despite all medical skill, terminated in his demise.

The late Mr. Coughlin was a young man who was popular amongst a large circle of friends, which he won by his genial disposition and lovable character. He had been prominent in sports, and was a member of the local Rough Rider team when that club won the championship. He had also been a member of the Junior Argonaut Rowing Club, of Toronto.

Besides his sorrowing parents, he leaves one brother, Godfrey, and two sisters, Misses Norah and Eillen, all of this city.

The funeral will take place from the family residence on Thursday morning at nine o'clock, to the Sacred Heart church and thence to St. Peter's cemetery.

Rib Penetrated Lung.

Kingston, June 28.—Thomas Cockwell, aged 55, yardman at the Lakeview House, slipped on the wet boards of the platform at the yard pump, fracturing three ribs. He died at the Hotel Dieu a few hours later. One of the ribs penetrated his lung.

Cholera In Russia.

Odessa, June 28.—With between 5,000 and 6,000 persons already stricken, forty per cent. of the cases proving fatal and the scourge sweeping over the land like wildfire, southern Russia to-day is confronted by a cholera plague.

Ontario Man Drowned.

Stettler, Alta., June 28.—Sunday afternoon Wesley Salter, aged 25, from Eden Grove, Ont., an employe of the National Hotel here, was drowned by the upsetting of a canoe on Buffalo Lake.

Sold Adulterated Pepper.

Barrie, June 28.—A number of grocers have been detected using adulterated pepper, and one was yesterday fined $5 and costs, amounting to $27.70, as a warning.

Rioters Enter Club.

Bilbao, Spain, June 28.—Republicans who were making an anti-Catholic demonstration entered the Carlist club rooms and rioting followed yesterday. The police intervened, but before the fight was stopped, one man had been killed and many others injured.

Police Charge Rioters.

San Sebastian, Spain, June 28.—A religious riot occured before the quarters of the Basque Club yesterday, and shots were exchanged. Municipal guards charged the disturbers, killing one man and wounding several others.

Fake Draft Artist Sentenced.

Windsor, June 28.—Joseph Beasley, a fake draft artist, who has operated extensively among farmers in Essex County and also in Michigan, was sentenced to two years in Toronto by Magistrate Leggatt yesterday.

Salmon Cannery Burned.

Vancouver, June 28.—Fire destroyed the building and plant of the Eagle Harbor Packing Co., situated just above Point Atkinson, on Howe Sound, ten miles from this city. Loss $50,000.

ORDER NOW

The STANDARD ANTHRACITE D. L. & W

SCRANTON COAL

$7.10 Per Ton

The Standard Anthracite at standard price. Builders' Supplies. British Columbia Shingles.

Hardwood $6.00 per cord. First class Mixed Wood $4.50 cord. Cutting and Splitting extra.

R. Hicks & Co

248 MURRAY STREET

The Daily Review

TUESDAY, JUNE 28, 1910.

THE BRIDE AND GROOM

The Convention of Charities and Correction, of which Mr. J. H. Burnham, of this city, is president, adopted the following very striking resolution last week in Guelph:

"That the system adopted in some of the States in the American Union, namely, that those about to enter marriage before the proclamation of the banns or the issuing of a marriage license, should be required to present a certificate from a medical commission to the effect that physically and intellectually they are fit to discharge the duties of married life, be introduced among us."

This seems to be sensible, for love is ever blind and sometimes it does not have its eyes opened until after the marriage. It should not be hard to find out whether people are physically fit to wed, but it would take a wise commission to find out the intellectual part of a man or woman's anatomy, and pass judgment as to whether they were fit and proper persons for wedded bliss.

It is very often those with the keenest brain, who live unhappily in the wedded state. The dreamer, the writer, the actor, the business man, whose head is full of grey matter, these are the ones who very often find the silken cords of matrimony turning to real bonds as the years go on.

It is also sometimes the case that the most beautiful woman or the physically perfect man has a terrible temper or some other defect to make a discord in what would otherwise be a rythmic life, and how often the hunch back or the cripple, or the paralyzed, or bedridden one, has the smile of the angel and the voice that speaks of a triumphant soul.

CIRCUS DAY

To-day is circus day. Don't be a grouch, take the family. Let them see the animals, laugh at the clowns, and be startled at the performers on the high wire. The youngsters will never forget the circus, the old seldom grow too old to enjoy it. There may be a few giddy things in fleshlings, but every circus has something at once instructive and unique. Shell out dad and take the whole family. You can't take any of it with you, for there are no pockets in a shroud.

MR. HENDERSON ON HARNESS LEATHER

Mr. David Henderson, M.P. for Halton, took occasion at the end of the session to bring into sharp relief the way the Laurier Government has treated the harness industry. It will be remembered that one of the details of the agreement made by Mr. Fielding with the United States Government was a reduction in the duty on harness leather from 17 1-2 to 15 per cent. "Only three years ago," said Mr. Henderson, "the Government increased the duty on harness leather from 15 to 17 1-2 per cent. I am not authorized by any one to make any complaint with reference to the item, but I draw the attention of the Government to something that I consider peculiar in this matter. Only three years ago it was determined that the proper duty on harness leather should be 17 1-2 per cent. During those three years I have no doubt that men engaged in the production of harness leather have largely increased their plant and gone to a considerable expense with a view to larger production. I know that is the case in the village in which I live, where a harness industry is carried on. I have had no communication from anyone, but I apprehend that a good deal of feeling will be created when those people learn that the Government, without notice, have again reduced the duty from 17 1-2 to 15 per cent. I am not complaining about the reduction of duty, but in a special case like this, where the duty was increased only three years ago, and where men were encouraged to increase their business, with the expectation of a wider market for their output, it seems to be rather a hardship that they should, without notice, be called upon to carry on their operations in a market that is very much limited. I do not know the extent of the imports of harness leather into this country. But I remember a tanner in my riding telling me a year ago with regard to sole leather, that if the American tanners were to throw into Canada two per cent. of their output it would take up the entire market of the Canadian people for sole leather. If that should be the case, or anything approximating to it, with harness leather, it might be a very serious matter."

Which shows very clearly the capricious policy pursued by the Laurier Government towards this industry.

Wood's Phosphodine, The Great English Remedy. Tones and invigorates the whole nervous system, makes new Blood in old Veins. Cures Nervous Debility, Mental and Brain Worry, Despondency, Sexual Weakness, Emissions, Spermatorrhoea, and Effects of Abuse or Excesses. Price $1 per box, six for $5. One will please, six will cure. Sold by all druggists or mailed in plain pkg. on receipt of price. New pamphlet mailed free. The Wood Medicine Co. (formerly Windsor) Toronto, Ont.

AWAKENING OF SCIENCE

TO THE VALUE OF FRUIT

What is "FRUIT-A-TIVES"?

Medical men are just beginning to realize the possibilities of fruit in curing disease. Its action on the liver, kidneys and skin is wonderful. Yet fruit in its raw state is impracticable in treating disease because of the minute quantity of the active or curative principle contained in fruit juice.

A physician in Ottawa, after years of patient work, discovered a process, whereby the medicinal or bitter principle of fruit juice is increased in quantity and thus a more active and more valuable substance is obtained.

"Fruit-a-tives" is the only medicine in the world made of fruit.

Hundreds of prominent people in every section of the Dominion owe their good health to "Fruit-a-tives." Hundreds more are daily becoming stronger and better by taking them. "Fruit-a-tives" is daily proving its inestimable value as a natural cure in all cases of Constipation, Biliousness, Torpid Liver, Backache and Headache, Neuralgia, Rheumatism, Kidney and Skin Troubles.

50c. a box, 6 for $2.50, or trial box, 25c. Sold by all dealers, or sent, postpaid, on receipt of price by Fruit-a-tives Limited, Ottawa.

A CHRISTIAN ACT

There was a letter in the Review yesterday, a plea for early shopping on Saturday night. Think of the shop girl madame, and go early. It is hard work at best in catering to a buying public, a large number of whom do not know just what they want and who merely look, handle and pass on. In Toronto, Jack Eaton, that prince of good fellows, saw to it that 5,000 employees of the Eaton stores have a half-holiday on Saturday during the heated term. Will he lose anything? Not much. Any of the Eaton army would work their best for Jack Eaton, and the good-will, good cheer and esprite-decorps that he has created in that mammoth store more than repays for any immediate financial loss. When an animal becomes track weary he is not much good in the chase, and when clerks are tired out, they can neither do themselves nor the one who buys or the one they are working for justice.

It is a Christian act to dress up on Sunday, and turn out in the dress parade for church. It is also a Christian act to shop early Saturday evening, and to carry home all the parcels possible, one's self.

TELL THEM NOW

Mr. A. W. Beall, M.A., of Whitby, in an address to the Conference of Charities and Corrections also spoke wisely. He condemned the practice of deceiving children as to facts of their origin. This old joke about telling them that the baby was found under a cabbage leaf, or came down in a rain storm, is too thin. Tell them the truth when they are old enough to understand. Explain to them the majesty of the mind and wonders of the human body, its possibilities, its adaptabilities and powers. The child is bound to find out, and the father and mother are the proper sources of information.

CHIEF KOHLER

Chief Kohler has been acquitted. Kohler's name is familiar to all who read the daily paper. He is the golden rule Chief of Police of Cleveland, who believed that the police system was for reform rather than vengeance, and to help those who needed aid, and who fell because they were weak and human. But, while Kohler was kind to the weak and misguided, he was a terror to the grafter and persistent evil doer. He soon had an army of enemies, and charges were laid against him of drunkenness and immorality. His enemies were powerful ones and the case was fought out in court in the open. Kohler was acquitted on every one of the twenty-five charges. It was shown that his enemies were those who were opposed to good law. He is to be congratulated. Every town has a Kohler. Let him do his duty regardless of his enemies, and some one on whose corns he is treading will be sure to squeal, to start the slander or the scandal. It doesn't make any difference whether the man is a farmer trying to have a drain built, or the mayor of some great city enforcing some unpopular law, there is ever the sneak and the scoundrel to throw the stone when his back is turned. There is always the Christ to be persecuted for the good cause.

THE TRUNK TRAGEDY

Porter Charlton, of New Jersey, married a divorced woman much older than himself, went to Italy on a honeymoon. The honeymoon suddenly ended when Charlton in a fit of temper, clubbed her to death with a mallet, and putting the body in a trunk, sank it in the waters of a lake. The trunk was recovered, Charlton confessed and now the family will try to prove that he is insane. This may be proved as the family of the prisoner is an influential one. A dazzling array of alienists questioned Charlton for two hours and press despatches say that his attitude was one of total indifference. The fault is not so much with the prisoner, who may or may not be insane, as with the laws of the country that allows divorce on any pretext. Husband snores, wife gets a divorce, woman can't bake, another divorce, wanted to have her pet dog in bed, wanted to feed her cats at the table, more divorces. And so it runs, a nation of divorced men and women cannot expect, to be other than a nation where murderers and madmen are found to be in abundance.

THE POINT OF VIEW

HAWAIIAN BALLROOM STYLES.

From the Honolulu Bulletin.

It appears that Kalananui dropped into the store to purchase an undershirt. He was going to a dance that evening and wanted to look his best.

HOW PARIS DOES IT.

Guelph Herald.

Paris, France, has decided upon a great scheme of municipal improvement to cost $180,000,000 and to extend over 15 or 18 years. Of the large sum to be spent, $18,000,000 will be devoted to schools, $32,000,000 to waterworks, $8,000,000 to abattoirs, $7,000,000 to hospitals, $6,000,000 to dwellings, sanitation and $86,000,000 to improvements and beautification of the streets, promenades and suburbs. It is altogether the largest scheme of the kind ever undertaken by a city.

CATARRH CANNOT BE CURED

with LOCAL APPLICATIONS, as they cannot reach the seat of the disease. Catarrh is a blood or constitutional disease, and in order to cure it you must take internal remedies. Hall's Catarrh Cure is taken internally, and acts directly on the blood and mucous surfaces. Hall's Catarrh Cure is not a quack medicine. It was prescribed by one of the best physicians in this country for years, and is a regular prescription. It is composed of the best tonics known, combined with the best blood purifiers, acting directly on the mucous surfaces. The perfect combination of the two ingredients is what produces such wonderful results in Curing Catarrh. Send for testimonials free.

F. J. CHENEY & CO., Props., Toledo, O.

Sold by all Druggists, price 75c.

Take Hall's Family Pills for constipation

THE NIGHTMARE.

A Ride on This Strenuous Animal Is Generally Exciting.

The nightmare is one of the best known of all animals and one of the most feared. She is wilder than the tiger and more frightful in its speed than the turkey buzzard. A young nightmare with no previous experience can fling a 200 pound man over her flanks and carry him all over the south sea islands and the Gobi desert in less time than it would take him to look them up on the map.

The nightmare is so called because she is always ridden at night. She is somewhat timid, but may be easily caught. Mix up a little crab flake, some mayonnaise and some rich pastry and you can catch her with it every time. She will also come for mince pie, for broiled lobster, for chicken salad and for a variety of other temptations.

Once the nightmare is caught it is no trouble to ride her [illegible] either. The nightmare usually wears a high saddle without stirrups and studded with redhot nails. She rocks like a ship in a gale as she dashes from mountain peak to mountain peak. The rider soon looses his hold and slides downward, only to find sharks and cuttlefish awaiting him. He hangs on to the mare's legs and is kicked by her hoofs. He lets go and falls 11,000 miles, catching on jagged splinters of rock and crashing through acres of glass and ice. Occasionally the mare comes after him and tramps on him. Sometimes she varies this by eating his legs. When the ride is over the rider wakens sideways in bed very cross and spanks his oldest child before breakfast. The lasting effects of riding nightmares are always more severe upon other members of the family than the rider.

The champion nightmare is Dyspepsicuss Mince Piecuss, a pale green animal with redhot legs, who can do the circuit of the earth upside down in eleven seconds. Nobody likes to ride nightmares, but every one does just the same. They are not as expensive as taxicabs, but are far more exciting.

Twentyfive hundred employees of the Boston and Maine Railroad will receives increases ranging from five to twenty-five cents per day.

THE MARKETS.

Liverpool and Chicago Wheat Futures Close Higher—Live Stock—Latest Quotations.

Monday Evening, June 27.

Liverpool wheat futures closed to-day ½d to 1½d higher than on Saturday; corn, ⅜d lower.

July wheat at Chicago closed to-day 1⅝c higher than on Saturday; July corn 1c lower and July oats ½c lower.

Winnipeg Options.

July wheat at Winnipeg closed 4¼c higher; July oats, 1¼c higher.

Wheat—June $1, July $1.00⅝, Oct. 96¼c.

Oats—July 33⅝c, Oct. 34⅝c.

Toronto Grain Market.

Wheat, fall, bush	$1 00 to	$1 02
Wheat, red, bush	1 00	....
Wheat, goose, bush	0 95	....
Buckwheat, bushel	0 56	....
Rye, bushel	0 68	....
Barley, bushel	0 48	....
Peas, bushel	0 72	....
Oats, bushel	0 39	0 40

Toronto Dairy Market.

Cheese, per lb	0 12	0 12¼
Butter, separator, dairy, lb.	0 20	0 21
Butter, store lots	0 18	0 19
Butter, creamery, solids	0 22	....
Butter, creamery, lb. rolls	0 23	0 24
Eggs, new - laid	0 20	0 21
Honey, extracted	0 10½	....
Honey, combs, dozen	2 25	2 75

New York Dairy Market.

NEW YORK, June 27.—Butter, firmer; receipts, 6484; creamery, specials, 28¼c to 28¾c; extras, 28c; third to first, 25c to 27½c; state dairies, common to finest, 23c to 27½c; process, second to specials, 22c to 25½c; factory, 22c to 23½c; imitation creamery, 24c to 25c.

Cheese—Strong; receipts, 233; state whole milk, new, specials, 15c to 15½c; do., fancy, small white, 14¼c; do., fancy small colored, 14¼c; do., average prime, 14c; do., fair to good, 12½c to 13¾c; do., common, 10c to 12c; skims, full to special, 2½c to 14¼c.

Eggs—Steady to firm; receipts, 13,838. State, Pennsylvania and nearby hennery, white, 25c to 28c; do., gathered white, 22c to 26c; do. hennery, brown, 24c to 26c; do., gathered brown, 22c to 24c; fresh gathered, extra first, 21½c to 22½c; first, 20c to 21c.

CATTLE MARKETS.

Trade In Canadian Cattle Firmer on Liverpool Market.

GLASGOW, June 27.—Edward Watson and Ritchie report 124 cattle on offer. Trade firmer, few prime quality. Secondary, 13½c; bulls, 12½c to 13½c per pound.

Union Stock Yards.

TORONTO, June 27.—Receipts of live stock at the Union Stock Yards were 108 carloads, consisting of 2070 cattle, 32 hogs, 273 sheep and lambs and 34 calves.

Exporters.

Geo. Morris bought 309 exporters for Morris & Co., as follows: For London, 36 exporters, 1326 lbs. each, at $7.15 to $7.35, or an average of $7.25 per cwt.; 132 cattle for Liverpool, 1250 lbs. each, at $6.75 to $6.95, or an average of $6.90; 141 cattle for Manchester, 1130 lbs. each, at $6.25 to $6.75, or an average of $6.50 per cwt.

Eugene Tamblyn bought 357 exporters for Swift & Co., as follows: For London, 200 cattle, 1257 lbs. each, at $6.75 to $7.45, or an average of $7.16; for Liverpool, 157 cattle, 1193 lbs. each, at $6.50 to $7.45, or an average of $7.01 per cwt.

Butchers.

Prime picked lots, $6.75; loads of good, $6.25 to $6.60; medium, $5.75 to $6; common, $5 to $5.50; cows, $3.50 to $5.40.

Feeders.

Two loads of feeders, 850 to 925 lbs. each, were sold by Coughlin Company at $4.75 to $5.30 per cwt.

Milkers and Springers.

About ten milkers and springers sold at $45 to $64 each.

Veal Calves.

A limited number of veal calves sold at $3 to $7 per cwt.

Sheep and Lambs.

Sheep, ewes, light, $4.50 to $5.25; ewes, heavy, $4 to $4.50 per cwt.; rams, $3.50 to $4; lambs, $9 to $9.50 per cwt.

Hogs.

Selects, fed and watered at the market, $9 to $9.10, and $8.75 f.o.b. cars at country points.

Montreal Live Stock.

MONTREAL, June 27.—(Special.)—At the Montreal Stock Yards West End Market the receipts of live stock for the week ending June 25 were 2300 cattle, 750 sheep and lambs, 1500 hogs and 1200 calves. The supply on the market this morning for sale consisted of 1000 cattle, 325 sheep and lambs, 600 hogs and 250 calves.

Owing to the continued warm weather, and the increased supplies of cattle, the undertone to the market continues weak, and prices have scored a further decline of ¼c to ½c per lb. since this day week, and the prospects are that they will go still lower in the near future.

Sales of choice steers were made at 7c to 7¼c; good at 6½c to 6¾c; fairly good at 6c to 6¼c; fair ta 5½c to 5¾c, and common at 5c to 5¼c per lb. Common and inferior cows were a drug on the market, and sold at from 3c to 4c per lb. while the better grades brought 4½c to 5½c per lb. The offerings of bulls were not as large as they have been of late, for which the demand was fair, at prices ranging from 4c to 5c per lb., as to quality.

Altho supplies of hogs were much smaller than they were a week ago, yet the undertone to the market continues weak, and prices have a downward tendency. The demand from packers is fairly good, and sales of selected lots were made at $9.50 to $9.75 per 100 lbs., weighed off cars.

There was a good demand for all lines of small meats, of which the offerings were not excessive, and prices in consequence ruled steady. Old sheep sold at 4½c to 5c per lb.; spring lambs at from $3.50 to $5 each, and calves at from $3 to $10 each, as to size and quality.

East Buffalo Cattle Market.

EAST BUFFALO, June 27.—Cattle—Receipts, 5000 head; slow and 25c to 50c lower; prime steers, $7.75 to $8.25; shipping, $6.50 to $7.50; butchers, $5.25 to $7.25; heifers, $4.50 to $6.50; cows, $2.75 to $5.60; bulls, $3.50 to $5.50; stockers and feeders, $4.25 to $5; stock heifers, $3.75 to $4.25; fresh cows and springers, choice steady, others lower; $26 to $70.

Veals—Receipts, 2000 head; slow and steady, $6.50 to $8.

Hogs—Receipts, 10,500 head; active; [illegible] $9.70 to [illegible] yorkers, $9.80 to $10.05; pigs, $10.05 to $10.10; roughs, $8.65 to $8.85; stags, $7 to $7.75; dairies, $9.50 to $10.

New York Live Stock.

NEW YORK, June 27.—Beeves—Receipts, 4781; market lower; ordinary to choice steers, $.25 to $8.10; bulls, $4 to $6; cows, $2.50 to $4.95; dressed beef, slow, at 9c to 12½c; exports, 50 sheep.

Calves—Receipts, 5079; choice calves, firm to 25c higher. Others, steady to lower. Buttermilks, $4 to $4.75; mixed calves, $5 to $7; dressed calves, steady to strong; city dressed veals, 11c to 13½c; few, 14c; country dressed calves, 6c to 11c.

Sheep and Lambs—Receipts, 13,816; sheep, slow; lambs, 25c to 50c higher; sheep, $3 to $4.50; few tops, $4.75; culls, $2 to $2.50; lambs, $6 to $8; culls, $4 to $5; yearlings, $4.50 to $5.50.

Hogs—Receipts, 7326; market, steady, at $9.80 to $10; pigs, $10 to $10.10.

Chicago Live Stock.

CHICAGO, June 27.—Cattle—Receipts, 23,000; market generally lower; steers, $6.25 to $6.60; cows, $4.25 to $5.75; heifers, $4 to $6.50; bulls, $4 to $5.75; calves, $3 to $6.25; stockers and feeders, $4.80 to $5.50.

Hogs—Receipts, 33,000; mrket 5c to 10c lower; heavy, $9.45 to $9.50; butchers, $9.40 to $9.55; mixed, $9.330 to $9.45; light, $4.50 to $9.60; packing, $9 to $9.25; pigs, $9.25 to $9.60; bulk of sales, $9.25 to $9.50.

Sheep and Lambs—Receipts, 16,000; market strong to 25c higher; sheep, $3.75 to $4.75; yearlings, $4.75 to $6; lambs, $5.50 to $6.75; spring lambs, $6.50 to $8.25.

London claims a new agreement is needed to permit the Bell Telephone Company to put more conduits under the streets.

RATES

10 Words—1 TIME	10 Cents
25 Words—1 TIME,	25 Cents
25 Words—2 TIMES,	38 Cents
25 Words—3 TIMES,	50 Cents
25 Words—6 TIMES,	75 Cents

LOCALS (Reading Type) 48 cts per inch (4 cents per line.)

LOCALS in Dark Type 60c per inch (5 cents per line.)

REVIEW WANT ADVTS.

The Review want advertisements are read by thousands, for people want what they want when they want it.

If you need help,—Servants hands, or workmen try the Review want ad columns.

If you have anything to sell, from a pickaxe to an Auto, use the Review want ad columns.

If you have lost anything try a want ad in the Review and almost certainly you will recover the lost article. If you want an owner for anything found a Review want ad will bring the owner to light.

One Cent Per Word

Advertisements under this head 1c per word

Advertisers, if they prefer, may use as many as 25 words at the rate of 25c for one insertion, 38c for two insertions, and 50c for three insertions.

Lost or Found.

FOUND

A PAIR OF GOLD-RIMMED SPECTACLES. Owner may have same by applying at this office and paying for ad. dtf

Wanted

WANTED

PAINTERS. Apply S. SHARP, 510 College-st. 3d

For Sale or To Rent

FOR SALE

BABY CARRIAGE FOR SALE. APPLY TO 187 Antrim Street.

HOUSE FOR SALE

270 Reid Street, white brick, stone foundation. 10 rooms, bath, good cellar. Excellent location. Lot 40x114. Small garden in rear.

STORE TO RENT

GOOD GROCERY AND DWELLING ALSO good Butcher Shop, corner Aylmer and Mac Donel Sts. Modern conveniences. Good stable Immediate Possession. J. J. Turner & Sons George St. 6d

FOR SALE

CHEAP. TWO FIRST CLASS FIRE PROOF Safes. One large and one medium size. Combination locks. Also one Parrot's Cage. Apply J. J. Turner & Sons, George Street. 6d

TO RENT

NO. 228 RUBIDGE ST., 8 ROOMS MODERN improvements. Immediate possession. Apply at No. 224 Rubidge Street.

TO RENT

Convenient and comfortable sets of rooms, with all modern improvements. In the Lundy Block, George Street.

Rooms suitable for young men taking meals out.

Several Dwelling Houses for rental.

Apply to—D. J. LUNDY, Over Dennistoun, Peck and Kerr's Office, Water Street.

Money to Loan

Any amount from $1.00 up to $50.00, on Watches, Clocks, Jewelry, Musical Instruments and Personal Effects. If you are in need of a small loan call on us. Terms reasonable. Strictly confidential.

SNOWDEN & MURPHY PAWN BROKERS, 206 CHARLOTTE ST

If You Think of Putting VERANDAH CURTAINS OR AWNINGS your house we will be pleased to give you an estimate for the work.

Verandah Furniture, Hammocks, Etc.

J. J. Turner & Sons George Street.

COAL RESULTS

We sell the very best quality of hard coal, as good as we know how to buy.

¶ Are you getting results from the you are now using? Are you sure it good? Are you burning it the right way?

¶ There is a deal of difference in how you handle the range or furnace. Our long experience tells us that fact, and we are ready to advise any in doubt as to the best way to make use of coal as fuel

$7.10 Per Ton

THE PETERBORO FUEL & CARTAGE CO LIMITED

162 Charlotte-St. Telephones—(Bell 261, 270, (Machine)—270.

134 Alymer-St. Tel. Bell 302.

R & O RICHELIEU ONTARIO NAV. CO

Steamer "Bellville"

Leaves Hamilton 12.00 noon, Toronto 7.30 P.M. Tuesday for Bay of Quinte, 1000 Islands, Montreal and intermediate ports.

Toronto Montreal Line Steamers "Toronto" and "Kingston"

Commencing June first Steamers leave Toronto 3.00 P.M. daily except Sunday. From July first daily, for Rochester, 1000 Islands, running rapids St. Lawrence to Montreal, Quebec and Saguenay River points.

For folders, rates etc., apply to W. Bunton or W. McIlroy, or write—H. FOSTER CHAFFEE, A.G.P.A. Toronto, Ont.

CANADIAN PACIFIC

SPECIAL STEAMBOAT EXPRESS

Leaves TORONTO, 1.00 p.m., on sailing days running direct to wharf at Owen Sound.

Monday.......... S. S. "Athabasca"
Tuesday.......... S. S. "Keewatin"
Wednesday.......... S. S. "Alberta"
Thursday.......... S. S. "Manitoba"
Saturday.......... S. S. "Assiniboia"

Sailing from Owen Sound for Soo, Port Arthur, Fort William. Direct connection for Winnipeg, Pacific Coast points, etc., Japan, China, Australia.

See any Agent, or write R. L. Thompson, D.P.A., Toronto.

GRAND TRUNK RAILWAY SYSTEM

DOMINION DAY RETURN TICKETS —AT— Single Fare

Between all stations in Canada, also to Detroit and Port Huron, Mich., Niagara Falls and Buffalo, N. Y.

GOOD GOING JUNE 30th and JULY 1st. Return Limit July 4th, 1910.

NORTHERN NAVIGATION COMPANY GRAND TRUNK ROUTE.

Sailings of passenger steamers from Sarnia for Soo, Port Arthur and Duluth, every Monday, Wednesday and Saturday at 3.30 p.m. Only the Wednesday and Saturday steamers go to Duluth.

Sailings from Collingwood 1.30 p.m. and Owen Sound 11.45 p.m. Wednesdays and Saturdays for Soo and Georgian Bay Ports.

Information from—W. BUNTON City Agent F. SANDY Station Agent

CANADIAN NORTHERN

THE QUICKEST ROUTE —TO— MUSKOKA

The centre of the Muskoka district reached direct by the Lake Shore Line. Boatside stations at Bala Park and Lake Joseph.

THE LAKE SHORE EXPRESS (Trains 3 and 4)

A magnificently equipped solid vestibule train, observation parlor cars and coaches de luxe. In appointment, in a class by itself.

Three trains every week day, 8.00 A.M., 10.00 A.M., 5.15 P.M., providing the comfortable way to visit Beaverton, Sparrow Lake, Muskoka Lakes, Parry Sound, Georgian Bay, the Magnetawan Country, Pickerel and French Rivers.

Ticket Offices — Corner King and Toronto Streets and Union Station.

Toronto Savings & Loan Company

Notice is hereby given that a Quarterly Dividend of 2% for the three (3) months ending 30th. June, being at the rate of Eight per cent (8%) per annum, has been declared upon the Capital Stock of this Institution, and the same will be payable at the offices of the Company in this City on and after July 2nd, 1910.

The transfer books will be closed from the 17th. to the 30th. day of June both days inclusive.

By order of the Board,

W. G. MORROW, Managing Director

Peterborough, June 3rd, 1910.

ARE YOU INTERESTED

In the purchase sale or exchange of Real Estate of any kind? If so, IT WILL PAY YOU to see A. BROWN & COMPANY. We have been very successful in arranging suitable exchanges for our clients; sometimes you may want a larger or smaller property, or in a different part of the city; a city property for a farm, and a very suitable exchange can be arranged. Come in and talk your wants over with us. Our eleven year's experience is at your service.

A. Brown & Co
396 Water Street. Phone 126

Life Insurance

The Mutual Life of Canada
HEAD OFFICE, WATERLOO, ONT
S. E. SALLS, General Agent
392 Water Street, - Peterborough

Medical

DR. BUCHANAN
F.R.C.S., Edinb; M.R.C.S., Eng.; L.R.C.P., Lon. Specialist Eye, Ear, Nose and Throat. Phone 519. 169 Charlotte St. Hours—9-11 a.m., 2-4 p.m. 7-8 p.m.

DR. G. C. LEACH
Late House Surgeon of Lakeside Hospital, Cleveland, Ohio: also of Cook County Hospital, Chicago OFFICE—224 Hunter St., formerly occupied by Dr. Coughlin. Phone Bell 219. Special Attention to Diseases of Women

DR. JAS. V. GALLIVAN
Office cor. Hunter and Aylmer Sts. Late house Surgeon of St. John's Hospital, New York. L.e. University of New York. Telephone 668.

DR. E. A. HAMMOND
Late assistant Westminster Hospital, Brompton Hospital, National Heart Hospital, St. John's Skin Hospital, London, Eng. Also of Rotunda Maternity Hospital, Dublin.
Special—Diseases of Heart, Skin and Stomach
Office—548 Water Street.
Bell Phones, Office 463—House 1361

Osteopathy

DR. ASA G. WALMSLEY
Osteopathic Physician
Office over Canadian Bank of Commerce, Hunter Street entrance.
Office Hours—9 to 12 a.m. 2 to 5 p.m. Evenings by appointment. Consultation free. Bell Phone 649

Legal

RUDDY & BURNHAM
Barristers, Solicitors, etc.
Offices, corner George and Hunter Sts., Peterborough
Money to Loan.
Successors to George Edmison, K.C.
Robert Ruddy, K.C. J. H. Burnham

O'CONNELL & GORDON
BARRISTERS, SOLICITORS AND NOTARIES
Hunter Street, two doors west of Post Office.
Daniel O'Connell George N. Gordon

A. E. DIXON
Barrister, Solicitor, etc.
Office corner Hunter and George Sts., Peterboro Entrance next to W. Madill's Drug Store.

R. E. WOOD
BARRISTER, SOLICITOR, Etc. Office removed from Bank of Commerce Building to 435 George street, recently occupied by E. B. Edwards. Money to Loan

W. H. MOORE
BARRISTER SOLICITOR, in the Supreme Court etc. Office—Hunter street, first stairs west of Post Office.

HALL, HAYES & HALL
BARRISTERS, SOLICITORS and NOTARIES PUBLIC, Hunter Street, Peterborough, next the English Church. Money to Loan at the lowest rates of interest.
E. H. D. HALL. LOUIS M. HAYES, K.C. D. C. HALL

HALL, MEDD & DAVIDSON
(Successors to Stratton & Hall)
BARRISTERS, SOLICITORS, Etc., Peterborough Ont. Office—Corner of Hunter and Water Sts. over Bank of Commerce.
E. H. HALL M.P. S. T. MEDD. W. S. DAVIDSON

DENNISTOUN, PECK & KERR
BARRISTERS, SOLICITORS, NOTARIES, 415 Water Street, Peterborough.
Money to loan at lowest current rates of interest. Easy terms of repayment.
E. A. PECK F. D. KERR R. M. DENNISTOUN

Money

BENNET & GOODWILL
BARRISTERS, SOLICITORS, Etc., 375 Water Peterborough. Telephone No. 191.
Money at Current Rates Upon Easy Terms.
J. W. BENNET. E. L. GOODWILL

Money to Loan
at lowest current rates
—ON—
FARM, TOWN OR VILLAGE PROPERTY ON EASIEST TERMS OF REPAYMENT
HALL, MEDD & DAVIDSON
Successors to Stratton
BARRISTERS. Office—Corner of Hunter and Water Streets over Bank of Commerce

LUMBER
And builders' materials of all kinds—Shingles, Scantlings, Joist and Bill Stuff—Mouldings, Casings and Base and all kinds of finish. Boxes and Box Shooks.
ALF. McDONALD ESTATE.
Point St. Charles Mills

EAST CITY COAL AND WOOD YARD
MAIN OFFICE—111 Hunter Street East
Phone 96
All sizes of the best mined coal delivered promptly to all parts of the city. Terms, Strictly Cash.
$7.10 Per Ton for June
We have installed a saw and splitting machine and are prepared to cut and split wood in any desired length. Best prices.
WEIR & O'BRIEN
ARCH WEIR JAMES O'BRIEN

No Heat Except Where Needed

Dishes hot—food well cooked—kitchen cool. No underdone food—no overheated kitchen in summer. Everything hot when wanted. Heat under perfect control and concentrated.

The blue flame is all heat—no smoke—no odor—no dirt. These are some of the advantages in using the

New Perfection
WICK BLUE FLAME
Oil Cook-stove

It has a Cabinet Top with shelf for keeping plates and food hot. Drop shelves for the coffee pot or saucepans, and nickeled towel racks.

It has long turquoise-blue enamel chimneys. The nickel finish, with the bright blue of the chimneys, makes the stove very attractive and invites cleanliness. Made with 1, 2 and 3 burners; the 2 and 3-burner stoves can be had with or without Cabinet.

CAUTIONARY NOTE: Be sure you get this stove—see that the name-plate reads "NEW PERFECTION."

Every dealer everywhere; if not at yours, write for Descriptive Circular to the nearest agency of the

The Queen City Oil Company, Limited, Toronto.

"When I had sworn to him that his daughter was not in the room and in no danger he conquered his impatience and left me to direct the operations. I told them that they must come to me the moment I called to them or when I fired my revolver. I then sent Daddy Jacques to place himself before the window at the end of the 'right' gallery. I chose that position for Daddy Jacques because I believed that the murderer, tracked on leaving the room, would run through the gallery toward the window which he had left open and, instantly seeing that it was guarded by Larsan, would pursue his course along the 'right' gallery. There he would encounter Daddy Jacques, who would prevent his springing out of the window into the park. Under that window there was a sort of buttress, while all the other windows in the galleries were at such a height from the ground that it was almost impossible to jump from them without breaking one's neck. All the doors and windows, including those of the lumber room at the end of the 'right' gallery—as I had rapidly assured myself—were strongly secured.

"Having indicated to Daddy Jacques the post he was to occupy and having seen him take up his position, I placed M. Stangerson on the landing at the head of the stairs not far from the door of his daughter's anteroom. Everything led me to suppose that when I surprised the murderer in the room he would run by way of the anteroom rather than the boudoir, where the women were, and of which the door must have been locked by Mlle. Stangerson herself if, as I thought, she had taken refuge in the boudoir for the purpose of avoiding the murderer who was coming to see her. In any case he must return to the gallery where my people were awaiting him at every possible issue.

"On coming there he would see on his left M. Stangerson. He would turn to the right, toward the 'off turning' gallery, the way he had prearranged for flight, where at the intersection of the two galleries he would see at once, as I have explained, on his left Frederic Larsan at the end of the 'off turning' gallery and in front Daddy Jacques at the end of the 'right' gallery. M. Stangerson and myself would arrive by way of the back of the chateau. He is ours! He can no longer escape us! I was sure of that.

"The plan I had formed seemed to me the best, the surest and the most simple. It would, no doubt, have been simpler still if we had been able to place some one directly behind the door of mademoiselle's boudoir, which opened out of her bedchamber and in that way had been in a position to besiege the two doors of the room in which the man was. But we could not penetrate the boudoir except by way of the drawing room, the door of which had been locked on the inside by Mlle. Stangerson. But even if I had had the free disposition of the boudoir I should have held to the plan I had formed, because any other plan of attack would have separated us at the moment of the struggle with the man, while my plan united us all for the attack at a spot which I had selected with almost mathematical precision, the intersection of the two galleries.

"Having so placed my people, I again left the chateau, hurried to my ladder and, replacing it, climbed up, revolver in hand.

"If there be any inclined to smile at my taking so many precautionary measures I refer them to the mystery of the yellow room and to all the proofs we have of the weird cunning of the murderer. Further, if there be some who think my observations needlessly minute at a moment when they ought to be completely held by rapidity of movement and decision of action I reply that I have wished to report here at length and completely all the details of a plan of attack conceived so rapidly that it is only the slowness of my pen that gives an appearance of slowness to the execution. I have wished by this slowness and precision to be certain that nothing should be omitted from the conditions under which the strange phenomenon was produced, which, until some natural explanation of it is forthcoming, seems to me to prove, even better than the theories of Professor Stangerson, the dissociation of matter—I will even say the instantaneous dissociation of matter."

CHAPTER XVI.

Strange Phenomenon of the Dissociation of Matter.

"I AM again at the window sill," continues Rouletabille, "and once more I raise my head above it. Through an opening in the curtains, the arrangement of which has not been changed, I am ready to look, anxious to note the position in which I am going to find the murderer, whether his back will still be turned toward me, whether he is still seated at the desk writing. But perhaps—perhaps—he is no longer there. Yet how could he have fled? Was I not in possession of his ladder? I force myself to be cool. I raise my head yet higher. I look—he is still there. I see his monstrous back, deformed by the shadow thrown by the candle. He is no longer writing now, and the candle is on the parquet, over which he is bending—a position which serves my purpose.

"I hold my breath. I mount the ladder. I am on the uppermost rung of it and with my left hand seize hold of the window sill. In this moment of approaching success I feel my heart beating wildly. I put my revolver between my teeth. A quick spring and I shall be on the window ledge. But the ladder! I had been obliged to press on it heavily, and my foot had scarcely left it when I felt it swaying beneath me. It grated on the wall and fell. But already my knees were touching the window sill, and by a movement quick as lightning I got on to it.

"But the murderer had been even quicker than I had been. He had heard the grating of the ladder on the wall, and I saw the monstrous back of the man raise itself. I saw his head. Did I really see it? The candle on the parquet lit up his legs only. Above the height of the table the chamber was in darkness. I saw a man with long hair, a full beard, wild looking eyes, a pale face framed in large whiskers as well as I could distinguish and as I think red in color. I did not know the face. That was, in brief, the chief sensation I received from that face in the dim half light in which I saw it. I did not know it, or at least I did not recognize it.

"Now for quick action. It was in-ceed time for that for as I was about to place my legs through the window the man had seen me, had bounded to his feet, had sprung, as I foresaw he would, to the door of the antechamber, had time to open it and fled. But I was already behind him, revolver in hand, shouting, 'Help!'

"Like an arrow I crossed the room, but noticed a letter on the table as I rushed. I almost came up with the man in the anteroom, for he had lost time in opening the door to the gallery. I flew on wings and in the gallery was but a few feet behind him. He had taken, as I supposed he would, the gallery on his right—that is to say, the road he had prepared for his flight. 'Help, Jacques; help, Larsan!' I cried. He could not escape us. I raised a shout of joy, of savage victory. The man reached the intersection of the two galleries hardly two seconds before me for the meeting which I had prepared, the fatal shock which must inevitably take place at that spot. We all rushed to the crossing place—M. Stangerson and I coming from one end of the right gallery, Daddy Jacques coming from the other end of the gallery and Frederic Larsan coming from the 'off turning' gallery.

"The man was not there!

"We looked at each other stupidly and with eyes terrified. The man had vanished like a ghost. 'Where is he, where is he?' we all asked.

"'It is impossible he can have escaped!' I cried, my terror mastered by my anger.

"'I touched him!' exclaimed Frederic Larsan.

"'I felt his breath on my face!' cried Daddy Jacques.

"'Where is he, where is he?' we all cried.

"We raced like madmen along the two galleries. We visited doors and windows. They were closed—hermetically closed. They had not been opened. Besides, the opening of a door or window by this man whom we were hunting without our having perceived it would have been more inexplicable than his disappearance.

"Where is he, where is he? He could not have got away by a door or a window nor by any other way. He could not have passed through our bodies!

"I confess that for the moment I felt 'done for,' for the gallery was perfectly lighted, and there was neither trap nor secret door in the walls nor any sort of hiding place. We moved the chairs and lifted the pictures. Nothing, nothing! We would have looked into a flowerpot if there had been one to look into!"

When this mystery, thanks to Rouletabille, was naturally explained by the help alone of his masterful mind we were able to realize that the murderer had got away neither by a door, a window nor the stairs, a fact which the judges would not admit.

CHAPTER XVII.

The Inexplicable Gallery.

"MLLE. STANGERSON appeared at the door of her anteroom," continues Rouletabille's notebook. "We were near her door in the gallery where this incredible phenomenon had taken place. There are moments when one feels as if one's brain were about to burst. A bullet in the head, a fracture of the skull, the seat of reason shattered—with only these can I compare the sensation which exhausted and left me void of sense.

"Happily Mlle. Stangerson appeared on the threshold of her anteroom. I saw her, and that helped to relieve my chaotic state of mind. I breathed her; I inhaled the perfume of the lady in black who had been kind to me in my childhood whom I should never see again. I would have given ten years of my life—half my life—to see once more the lady in black. Alas, I no more meet her but from time to time, and yet, and yet, how the memory of that perfume, felt by me alone, carries me back to the days of my childhood! It was this sharp reminder from my beloved perfume of the lady in black which made me go to her, dressed wholly in white and so pale, so pale and so beautiful, on the threshold of the inexplicable gallery. Her beautiful golden hair, gathered into a knot on the back of her neck, left visible the red scar on her temple which had so nearly been the cause of her death. When I first got on the right track of the mystery of this case I had imagined that on the night of the tragedy in the yellow room Mlle. Stangerson had worn her hair in bands. But, then, how could I have imagined otherwise when I had not been in the yellow room?

"But now, since the occurrence of the inexplicable gallery, I did not reason at all. I stood there, stupid, before the apparition—so pale and so beautiful—of Mlle. Stangerson. She was clad in a dressing gown of dreamy white. One might have taken her to be a ghost—a lovely phantom. Her father took her in his arms and kissed her passionately, as if he had recovered her after being long lost to him. I dared not question her. He drew her into the room, and we followed them—for we had to know! The door of the boudoir was open. The terrified faces of the two nurses craned toward us. Mlle. Stangerson inquired the meaning of all the disturbance. That she was not in her own room was quite easily explained—quite easily. She had a fancy not to sleep that night in her chamber, but in the boudoir with her nurses, locking the door on them. Since the night of the crime she had experienced feelings of terror, and fears came over her that are easily to be comprehended.

"But who could imagine that on that particular night when he was to come she would by a mere chance determine to shut herself in with her women? Who would think that she would act contrary to her father's wish to sleep in the drawing room? Who could believe that the letter which had so recently been on the table in her room would no longer be there? He who could understand all this would have to assume that Mlle. Stangerson knew that the murderer was coming—she could not prevent his coming again—unknown to her father, unknown to all but to M. Robert Darzac. For he must know it now. Perhaps he had known it before! Did he remember that phrase in the Elysee garden, 'Must I commit a crime, then, to win you?' Against whom the crime if not against the obstacle, against the murderer? 'Ah, I would kill him with my own hand!' And I replied, 'You have not answered my question.' That was the very truth. In truth, in truth, M. Darzac knew the murderer so well that, while wishing to kill him himself, he was afraid I should find him. There could be but two reasons why he had assisted me in my investigation. First, because I have forced him to do it, and, second, because she would be the better protected.

"I am in the chamber—her room. I look at her, also at the place where the letter had just now been. She has possessed herself of it; it was evidently intended for her—evidently. How she trembles! Trembles at the strange story her father is telling her, of the presence of the murderer in her chamber and of the pursuit. But it is plainly to be seen that she is not wholly satisfied by the assurance given her until she had been told that the murderer by some incomprehensible means had been able to elude us.

"Then followed a silence. What a silence! We are all there—looking at her—her father, Larsan, Daddy Jacques and I. What were we all thinking of in the silence? After the events of that night, of the mystery of the inexplicable gallery, of the prodigious fact of the presence of the murderer in her room, it seemed to me that all our thoughts might have been translated into the words which were addressed to her, 'You who know of this mystery, explain it to us and we shall perhaps be able to save you.' How I longed to save her—from herself and from the other! It brought the tears to my eyes.

"Who can tell that, should we learn the secret of her mystery, it would not precipitate a tragedy more terrible than that which had already been enacted here? Who can tell if it might not mean her death? Yet it had brought her close to death, and we still knew nothing, or, rather, there are some of us who know nothing. But I—if I knew who, I should know all. Who? Who? Not knowing who, I must remain silent out of pity for her. For there is no doubt that she knows how he escaped from the yellow room. When I know who I will speak to him—to him!

"She looked at us now, with a faraway look in her eyes, as if we were not in the chamber. M. Stangerson broke the silence. He declared that, henceforth, he would no more absent himself from his daughter's apartments. She tried to oppose him in vain. He adhered firmly to his purpose. He would install himself there this very night, he said. Solely concerned for the health of his daughter, he reproached her for having left her bed. Then he suddenly began talking to her as if she were a little child. He smiled at her and seemed not to know either what he said or what he did. The illustrious professor had lost his head. Mlle. Stangerson in a tone of tender distress said, 'Father, father!' Daddy Jacques blows his nose, and Frederic Larsan himself is obliged to turn away to hide his emotion. For myself, I am able neither to think or feel. I felt a contempt for myself.

"It was the first time that Frederic Larsan, like myself, found himself face to face with Mlle. Stangerson since the attack in the yellow room. Like me, he had insisted on being allowed to question the unhappy lady, but he had not, any more than had I, been permitted. To him, as to me, the same answer had always been given: Mlle. Stangerson was too weak to receive us. The questionings of the examining magistrate had overfatigued her. It was evidently intended not to give us any assistance in our researches. I was not surprised, but Frederic Larson had always resented this conduct. It is true that he and I had a totally different theory of the crime. I still catch myself repeating from the depths of my heart: 'Save her! Save her without his speaking!' Who is he—the murderer? Take him and shut his mouth. But M. Darzac made it clear that in order to shut his mouth he must be killed. Have I the right to kill Mlle. Stangerson's murderer? No, I had not. But let him only give me the chance! Let me find out whether he is really a creature of flesh and blood! Let me see his dead body, since it cannot be taken alive.

"If I could but make this woman, who does not even look at us, understand! She is absorbed by her fears and by her father's distress of mind. And I can do nothing to save her. Yes, I will go to work once more and accomplish wonders.

"I move toward her. I would speak to her. I would entreat her to have confidence in me. I would, in a word, make her understand—she alone—that I know how the murderer escaped from the yellow room, that I have guessed the motives for her secrecy, and that I pity her with all my heart. But by her gestures she begged us to leave her alone, expressing weariness and the need for immediate rest. M. Stangerson asked us to go back to our rooms and thanked us. Frederic Larsan and I bowed to him, and, followed by Daddy Jacques, we regained the gallery. I heard Larsan murmur: 'Strange! Strange!' He made a sign to me to go with him into his room. On the threshold he turned toward Daddy Jacques.

To be Continued.

J. E. Dickson, principal of Orillia Collegiate, has retired.

ABSOLUTE SECURITY.

Genuine

Carter's Little Liver Pills.

Must Bear Signature of

See Fac-Simile Wrapper Below.

Very small and as easy to take as sugar.

CARTER'S LITTLE LIVER PILLS.

FOR HEADACHE.
FOR DIZZINESS.
FOR BILIOUSNESS.
FOR TORPID LIVER.
FOR CONSTIPATION.
FOR SALLOW SKIN.
FOR THE COMPLEXION

GENUINE MUST HAVE SIGNATURE.

Price 25 Cents | Purely Vegetable.

CURE SICK HEADACHE.

Try the Cream of Dessert Perfection

Surprise your folks today by serving Mooney's Sugar Wafers, instead of your usual dessert. This charming dessert confection with its spicy layers of crisp biscuit crusts, its luscious cream centers of real fruit flavors is rapidly displacing pastry and cake in thousands of Canadian homes.

Taste Mooney's Sugar Wafers just once and learn how good this dessert really is.

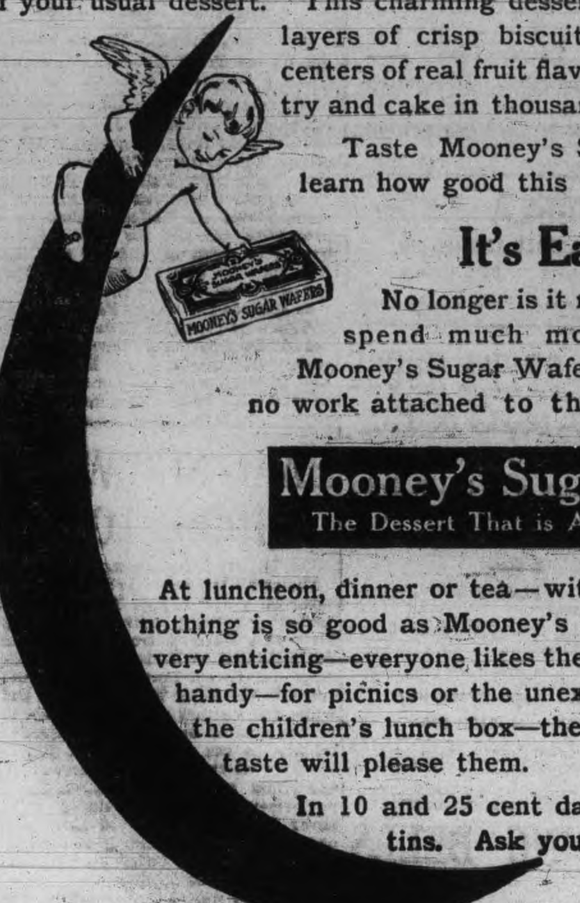

It's Easy to Serve

No longer is it necessary to worry, work and spend much money in serving desserts. Mooney's Sugar Wafers are not high priced—have no work attached to them—and are always good.

Mooney's Sugar Wafers
The Dessert That is Asked for Again

At luncheon, dinner or tea—with ices, fruits or beverages—nothing is so good as Mooney's Sugar Wafers. They are so very enticing—everyone likes them. Always have a package handy—for picnics or the unexpected guest. Put a few in the children's lunch box—their wholesome and appetizing taste will please them.

In 10 and 25 cent dainty, dust and damp-proof tins. Ask your grocer for Mooney's today.

(37)

The Mooney Biscuit and Candy Company, Ltd. . . Stratford, Canada

Family Pedigrees.

Speaking to the students in an Englishwomen's college, an educator said: "Dig out all your family skeletons. Your relatives will probably be annoyed, but dig them out and face them. Make out your pedigree, tracing your family back to your great-grandparents and their brothers and sisters. By this means you can learn what traits to avoid and what diseases to guard against. It takes time, tact and temper to hunt back to the record of one's family, but it is worth it. Two men may seem the same, yet one man may hand down disease and crime to his descendants, while the other may hand down only those qualities that are good."

The Hunter and the Guide.

Every year there go into the wilderness thousands of hunters with the trappings and accoutrements of slaughter. Some of them come back. Parts of some of them come back. There is great carnage in the woods—not wholly among the wild animals. It is considered cheap sport to shoot a guide, as his skin is no good. Yet when there is nothing else in sight what can a hunter do? The usual method of the sportsman is as follows: There is a rustling in the bushes. The hunter levels his rifle at the spot and pours thirteen slugs into it. Then he shouts, "Is that you, guide?" There is seldom an answer.

His Hard Luck.

His horse went dead, and his mule went lame, and he lost six cows in a poker game; then a hurricane came on a summer's day and blew the house where he lived away, and the earthquake came when that was gone and swallowed the land that the house was on; then the tax collector came around and charged him up with the hole in the ground.

Cook's Cotton Root Compound.

The great Uterine Tonic, and only safe effectual Monthly Regulator on which women can depend. Sold in three degrees of strength—No. 1, $1; No. 2, 10 degrees stronger, $3; No. 3, for special cases, $5 per box. Sold by all druggists, or sent prepaid on receipt of price. Free pamphlet. Address: THE COOK MEDICINE CO., TORONTO, ONT. (formerly Windsor)

Get . . . the Latest

We supply the correct things in

WEDDING INVITATIONS
MENUS
PROGRAMMES
ANNOUNCEMENTS
CALLING CARDS
And PERSONAL STATIONERY

The newest and latest types papers and extremely good work.

Review Printing Co
PETERBOROUGH

GRAND TRUNK RAILWAY SYSTEM
RAILWAY TIME TABLE

	Arrive.	Depart
Lindsay, Orillia, Midland, Gravenhurst, North Bay, Stouffville and Toronto	11.40 a.m.	8.25 p.m
	9.00 p.m.	5.35 p.m
Port Hope, Toronto, London, Detroit, Chicago & West,	8.20 a.m.	11.40 p.m
Niagara Falls, Buffalo, Cobourg, Montreal and East	5.30 p.m.	900 a.m.
Toronto, Lindsay, Stouville, Uxbridge and Markham	10.05 p.m.	7.10 a.m.
Lindsay Local	8.15 p.m.	9.10 p.m
Hastings, Campbellford, Madoc, Belleville, Kingston, Montreal and East	8.10 a.m.	8.30 a.m
	8.55 p.m.	1.40 p.m
Lakefield	10.00 a.m.	8.35 a.m
	5.15 p.m.	12.20 p.m

CANADIAN PACIFIC RAILWAY

To Peterboro' Going East,

11.28 a. m.,	Norwood, Havelock, Ottawa, Montreal
7.51 p. m.,	Indian River, Norwood, Havelock, Tweed.
12.31 a. m.	midnight, Havelock, Tweed, Smith's Falls, Montreal, Quebec. Portland, Boston and New England points. Ottawa express, Norwood, Havelock, Ivanhoe, Tweed, Smith's Falls, Carleton Jct., Ottawa.

To Peterboro' Going West,

5.26 a. m.	for Toronto, Hamilton, Brantford New York, Woodstock, St. Thomas, Chicago, etc.
7.55 m.	for Cavanville, Manvers, Pontypool Burkton, etc.,
4.38 p. m.	Pontypool, Lindsay, Toronto, Hamilton, Galt, Woodstock, London, Detroit, Chicago, also Fort William, Winnipeg and all points in North West Canada

A. O. Graydon, city engineer of London, has sent in his resignation.

Tommy Riddell, of Hamilton, was drowned in the Desjardins Canal while learning to swim.

WE SELL Anything you want
WE BUY Anything you have to sell.

JAY'S STORES
390 Aylmer St, Peterborough
Phone 623.

The Latest Coiffure
For The Ladies

If you want to wear your hair in the latest style you will need the following:—

TURBANS
in several sizes, 25c, 35c, 50c each.

TURBAN BRAIDS
the very newest, all shades to match the hair for 80c and $1.00.

LARGE HAIR NETS from 5c to 25c
LARGE PINS in Amber Shells.

CALL AND SEE OUR NEW SHIPMENT OF HAIR ACCESSORIES

MRS. M. J. BYRNE
424 GEORGE ST PHONE 226

"HOTEL LENOX" BUFFALO N. Y.

MODERN HIGHEST GRADE
UNEXCELLED SERVICE.

FIREPROOF THROUGHOUT

Patrons may take Taxicabs or carriages from Depots or Steamboat Landings direct to hotel, charging same to THE LENOX.

EUROPEAN PLAN
$1.50 per day and up

Attractive Restaurant Prices.

When in Buffalo stop at THE LENOX. The accommodations and service sure to please.

C. A. MINER, Mgr

Real Estate Sales Room

2 storey and attic, red brick house, first class locality, good cellar, concrete floors, hall, double parlors, dining room, kitchen, pantry, front and rear stairs, 4 bedrooms, modern bath room, furnace, grate, electric light, deep lot, with good stable and out building...... $6,500

2 storey and attic, red brick, south central, good cellar, hall, parlor, dining room, kitchen, pantry, wood shed and summer kitchen, front and rear stairs, 4 bedrooms and bath room; furnace, light, gas................ $2,900

2 storey red brick, south central, stone foundation, cellar full size, hall, parlor, dining room, kitchen, pantry, summer kitchen and shed, front and rear stairs, 4 bedrooms, 2 closets, bath room, light. Reasonable terms, at............ $2,500

2 storey red brick, south, near car line, large lot, stone cellar, hall, parlor, dining room, kitchen, pantry, front stairs, 3 bedrooms, 2 closets, bath room (not fitted), light, good well. Easy payments............ $2,000

2 storey white brick, south, good cellar, hall, parlor, kitchen, woodshed and summer kitchen, front stairs, 4 bedrooms, electric light, good well. Reasonable terms........... $1,500

Cottage and Island, Stoney Lake, convenient to store, post office and steamboat channel to Burleigh, island is nicely timbered, building large and well construeted................ $1,500

2 storey red brick house, south central, large, hall, parlors, dining room, kitchen, bedroom, pantry, front and rear stairs, 6 bedrooms, electric light, city water, large lot, stable.. $3,000

2 storey brick Store and Dwelling, west, large store with living apartments in rear and over shop, bath, furnace, light, good lot. Price...... $2,500

Lot, south, 90x112 to lane...... $12 per foot
Lots, north central 86 ft. deep... $20 per foot
Lot, south, 40x80 at........ $250

TO RENT

Cottage, Stoney Lake, good location, partly furnished, for season........ $50
Furnished house, north, all conveniences $30
4 room frame, east........ $5
4 room brick, west and north........ $6
7 room brick, west........ $8
7 rooms, south, conveniences........ $12
8 rooms, south, all conveniences........ $16

J. T. O'CONNELL & CO.
36 Hunter Street. Phone 376

WHEN YOU ARE SICK

It doesn't take a good doctor to tell that — most any one could do that much, but to tell exactly the nature of the disease sometimes calls for the utmost skill of the Physician. Most anybody by a few simple tests could tell that your eyesight was defective and that you needed glasses of some kind, but to diagnose the exact trouble and fit the right glasses calls for more than ordinary skill.

We have made that one thing a study for years, and we are in business to bring wrong eyes and right glasses together. Satisfaction Guaranteed.

A. A. Fowler, Phm.B.
EYESIGHT SPECIALIST
With Nugent Drug Co.
388 GEORGE STREET

Graham & Co.
ARE SELLING
CHASE & SANBORN'S
FRESH GROUND COFFEE
— AT —
40 cents per lb.
Graham & Co.
293 George Street
PHONE 483.

CANADIAN FURNISHING CO.

$1.00 a week will provide you with a complete outfit of light weight well-tailored Summer Clothing. This great credit advantage may be had at the Canadian Furnishing House, Charlotte Street.

SPECIAL FOR MEN
Regular $25.00 Suits for...... $18 00
LADIES' WASHGOODS SUITS
Regular $12.00 for.............. $5.95
Skirts and Waists, all kinds at lowest prices.
HOUSEFURNISHINGS
In Linoleum Carpet Squares, Oilcloth and Lace Curtains. Door Curtains at the lowest prices.
CASH OR CREDIT

Have You Seen Our Exquisite
Hand Colored Post Cards and New Novelty Pictures?
CALL AND SEE THEM.

Brass Outfits and Brass for Art Piercing.
Pyrographic Outfits and Wood Stamped for Art Burning.
EXPERT PICTURE FRAMING
PILLSWORTH'S
Picture and Art Store
345 George-st.

STRAWBERRIES

Grown and ripened in the open air. Fresh from Baltimore to-day.
WHAT IS NICER FOR DESSERT?

NEW VEGETABLES

Cabbage, Cucumbers and all such like seasonable delicacies. We have them all fresh.

MINICOLA BROS.
WHOLESALE AND RETAIL
Hunter Street - Both Phones 387

GRAND OPERA HOUSE TO-NIGHT

7:30 AND 9:00
Complete Change of Up-to-date Moving Pictures, High-class Vaudeville and Illustrated Songs

CAMPBELL & FLETCHER, Sensational Comedy Acrobats.
MISS ADELE STUART, refined Singing and Character Comedian.
CORA BAER, in New Illustrated Song.
Open All Day—Circus Day
PRICES 5c AND 10c
The Grand Opera House is the coolest and most comfortable place in the city. Try it.

WEDDING BELLS

McCARTHY—BRIOU.

At the Sacred Heart church this morning at 7.30 o'clock, the marriage of Miss Mary Florence Briou, daughter of Mr. Ed. Briou, Park street, south, to Mr. Joseph Patrick McCarthy, was solemnized. Rev. Dr. O'Brien officiated. The bridesmaid was Miss Armene Briou, and the groom was supported by his brother, Mr. Frank McCarthy. Mr. and Mrs. Briou after a honeymoon trip, will reside in this city.

ST. ANDREW'S PICNIC to Jubilee Point and Idyl Wyld Wednesday, June 29th Boat will leave Wolfe Street wharf at 8:30 and proceed to Jubilee for dinner. Tea at Idyl Wyld.

OSCAR O'SHEA ALIVE

and appearing to-night and to-morrow in an Essanay film. Drop around and renew your acquaintance and see the best moving pictures obtainable.

LAW OFFICES TO CLOSE AT FOUR

During the months of July and August the members of the legal profession will close their offices at four o'clock each afternoon.

Should the merchants of the city feel disposed to close for a half holiday on Thursdays during the two months, the lawyers will also fall in line.

The Ladies' Aid of St. Jame's Church will hold a Strawberry Social at the home of Mr. and Mrs. H. C. Robinson, (Sandy Nook Garden) on evening of June 29th. Good programme will be provided. Admission 15 cents.

ADAMS' STORE FOR WOMEN
393 George Street
466 Telephone

HAVE YOU A LIGHT COSTUME FOR THE HOT WEATHER?

IF NOT VISIT ADAMS' THIS WEEK.

They are a comfort these trying June days, and an economy when bought at the very low prices at Adams'. These beautiful light summer garments are the latest styles, made of fine quality Silk Finish Mull Muslin, Gingham, Percales, Duck & Print

DRESSES at $2.75, $3.25, $3.50

We are showing a large assortment of Summer Wash Dresses, princess styles, nicely trimmed, light and dark colors. Special June Prices $2.75, $3.25, $3.50
(See These Values)

THE TWO PIECE WASH SUIT

Our showing of the popular two piece Wash Suit, Coat and Skirt is large, and prices extremely low, made of Duck and Rep, colors, white, tan, pink, buff, mauve, this season's latest styles at these popular prices . $6.50, $7.50, $8.50, $10.00

THE NEW PRINCESS DRESS

We claim to give our customers the best values in the city in these popular one piece garments, made of extra fine Silk Finish Mull Muslin, elaborately trimmed with Lace and Insertion. Our prices are less than you would pay for the making alone. Special Values at $5 98, $8 50, $10.00

WHITE WASH SKIRTS in Duck, Pique, Rep and Linen at.............................. $2 00, $2.50, $2.98, $3.50

Harry Adams

NOT IN THE SYNDICATE

Properties of Central Ontario Power Co. Not for Sale

Port Hope, June 27.—The power merger on the Trent River and at Peterborough, mentioned in the Toronto press to-day, does not include all the companies mentioned. J. A. Culverwell, of Port Hope, managing director of the Central Ontario Power Co., owners of Burleigh Falls and Buckhorn Falls, located just north of Peterborough, states emphatically that their properties are not for sale, neither have they been offered for sale, nor will they be offered for sale, as his company will develop them.

As regards the Healey Falls property and some of the other powers mentioned, at least those owned by another company, in which Mr. Culverwell is interested, this gentleman has no statement to make whatever.

HAAG SHOWS HERE TO-DAY

The Mighty Haag Shows are here.

The small boy as well as many of the older ones are happy. The big train load of mysteries arrived in the city early this morning from Orillia. Two performances will be given in the large waterproof tents on the grounds opposite the King Edward school and while the visitors do not lay claim to be the biggest on earth, the adjective mighty, is the proper one to use, in speaking of the pretentiousness of the exhibition as given by the army of performers. The Haag shows have never failed to please and those who pay a visit to the show grounds may be assured of witnessing a good clean performance. The Japanese troupe, the trapeze and aerial performances, are second to none, and the trained animals occupy a similar position.

The parade this morning attracted large crowds as it wound its way through the principal streets.

King George V., the baby camel, born at Welland, was the centre of much interest.

Billy Zimmerman, the glad hand flinger with the shows, speaks highly of the manner of the greatment received. this being the first visit to Canada.

G.T.R Detective Scott is accompanying the train through this division.

The Ladies' Aid of St. Jame's Church will hold a Strawberry Social at the home of Mr. and Mrs. H. C. Robinson, (Sandy Nook Garden) on evening of June 30th. Good programme will be provided. Admission 15 cents including Strawberries and Cream.

SAID FAREWELL TO REV. PEARSON

Rev. E. A. Pearson, before leaving the city, was not forgotten bo the Methodist members of the Bowling Association.

On the bowling green yesterday afternoon, about four o'clock, he was made the recipient of a splendid pair of bowls, presented to him by his Methodist fellow-bowlers.

Mr. Edwin Pratt read the following address, and Mr. D. Belleghem made the presentation. The address read: To Rev. E. A. Pearson, City.

Dear Sir,—As members of your church, who have been associated with you on the bowling green, we could not let you go without expressing to you our deep regret at your departure from our midst to take up your work elsewhere. as we will surely miss you in our games.

We ask you to accept this pair of bowls as a small token of our feelings towards you, and trust that they may be a reminder to you of the many pleasant games we have had on the green together.

With best wishes for yourself and family.

(Signed) T. EDWIN PRATT,
R. J. SODEN,
D. BELLEGHEM,
G. E. MARSHALL,
G. A. CARRUTHERS.

Mr. Pearson was greatly surprised, but made a modest reply, assuring the donors that he would always remember them with pleasure, and carry with him kind memories of the Peterborough Bowling Club.

Private sale of furniture now on at 502 Stewart street. Good chance to buy. 3d

PASSED FINAL EXAMINATIONS

The list of candidates who have passed the final examinations at the College of Surgeons of Ontario just published contains the names of Charles F. W. Ross. Dr. Ross, is a son of Rev. Ross, P.A., of this city, and who resides at the corner of Boswell avenue and Charlotte street.

The Big Family Prize At the T.A.S. Picnic

Here's to the man who has the largest clan,
To call his own,
His worldly wealth will be increased
By many a precious stone;
When Cook will dream about his scheme
To reach the frozen pole,
With glowing grins he'll toast his shins—
He gets a ton of coal.

BIRTH

BUTCHER. — To Mr. and Mrs. Chas. Butcher, McDonnel street, on Sunday, a son.

FIVE DOLLARS WILL BE GIVEN

For the Second Largest Family at St. Peter's T.A.S. Picnic

Another handsome prize has been added to the already long list to be offered at the annual picnic of St. Peter's T.A.S on the holiday.

Weir & O'Brien are giving a ton of coal for the largest family represented and now another doner will give a $5 gold piece for the second largest family.

The motor boat races will be a big feature of the sports programme. All the fast timers have entered.

STRAWBERRY WEEK
Strawberries for canning this week in large quantities. Give us your order early Phone 275. S. A. OKE, 340 George Street.

CITY NEWS ITEMS

Choice Dairy Butter

Dairy butter for sale at 23 cents per lb. Walter M. Roebuck, corner Water and Smith streets.

Pianos to Rent.

Pianos and organs rented from $1.00 per month up. Six months' rent allowed in case of purchase. The J. M. Greene Music Co., Limited, George st.

Moonlight Excursion

The Young People's Guild of Knox church will hold an excursion July 25. Further particulars will be announced later.

Festival at Fraserville

The Ladies' Aid of Fraserville Methodist church will hold their annual strawberry festival on Thursday evening, July 7. The Salvation Army band will be in attendance.

Managing Editor Here

Mr. A. C. Batten, managing editor of the British and Colonial Press Service, Toronto, was in the city today on business. The organization he is directing seeks to supply the newspapers of this country with news and feature services thoroughly Canadian or Imperial in tone. He reports satisfactory progress.

George St. Sunday School Excursion to Jubilee Point on July 1st, Steamers Otonabee and Lintonia. Tickets 50c and 25c. At 8.30 a.m.

Boston Cafe

Take home a pie like "mother used to make." Fresh every day at our restaurant. Our coffee is unexcelled. Tables at rear of lunch counter for ladies. Our service is up-to-date. Will you give us a trial at 412 George street. eodlm

ST. JAMES' EXCURSION.
St. James' Sunday school 1st annual excursion to Idyl Wyld. Str. Stoney Lake Wednesday, July 6. Wolfe-st wharf at 8 o'clock sharp. Come along. 6d

Strawberry Festival

A strawberry festival will be held in the Orange Hall, Downer's Corners, on Wednesday evening, June 29th, under the auspices of Col. Sanderson's L.O.L., No. 321, Strawberries, ice cream and other refreshments will be served, from half-past seven until everybody is satisfied, after which a programme will be given, consisting of addresses, recitations and dialogues. Everybody welcome. Admission 25 cents; children half price. God Save the King. d2

Closed for Season

Knox Church Young People's Guild held their closing meeting for the season last night in the Sunday school room.

The evening was of a social nature, and after the devotional exercises had been conducted the following musical programme was given:

Vocal Solo—Master Frank Montgomery.
Piano Solo—Miss Ruby Carr.
Recitation—Miss Ethel Sheppard.
Vocal Solo—Mr. Dickson.
Vocal Solo—Master Frank Montgomery.

Refreshments, consisting of lemonade and sandwiches, were served.

A $5000 Challenge

An interesting controversy is being indulged in on the Upper Lakes in connection with the relative speed of the S.S. 'Hamonic' of the Northern Navigation Co. and the S.S. "Keewatin," of the Canadian Pacific Railway. It is claimed by the latter that it has been demonstrated she could speed faster than the S.S. 'Hamonic,' and the Sarnia 'Canadian' has challenged two of their contemporaries that the steamer "Hamonic," the first time she comes across either the 'Keewatin' or the 'Assiniboia' of the C.P.R. line will pass these vessels, and in good faith have deposited a certified cheque for $500.00.

DIED

COUGHLIN—At the family residence, 99 Aylmer street, Tuesday morning, June 28th, Eugene Joseph Coughlin, youngest son of Mr. and Mrs. John Coughlin, in his 22 year.

Funeral will take place on Thursday morning at nine o'clock to the Sacred Heart Church, and thence to St. Peter's cemetery. (Friends will please omit flowers.)

Go with St. Luke's Bible Class to Stoney Lake on Dominion Day per Str. Islinda. Tickets for the trip around the Lakes 80 cents. Come and have a good day. 3d

241st BARGAIN ANNEX EVENT - - - WEDNESDAY, JUNE 29th

Bargain Annex

Registered.

Our Two O'clock Leader

25c FINE LAWN 14½c

250 yards of extra fine India Lawn, full 40 inches wide, for dainty dresses and blouses, a quality you regularly pay 25c for, on sale in the Annex Wednesday at sharp two o'clock, (not before) 14½c

(NOTE THIS)

MEN'S ODD SUITS $5.90

Our regular clean up in Men's Summer Suits, two and three-piece, mostly light, medium and dark greys, all regular $12 and $15 lines, but have been in stock for a year and must go. Get the first choice. In the Annex Wednesday................ $5.90

New 15c and 20c EMBROIDERIES 10c Per Yard

Over 800 yards of extra fine Swiss Embroidery Edgings and Insertions in various widths, some as wide as 10 to 13 inches, an extra quality lot all through; regular prices would be 15c to 25c. In the Annex Wednesday, per yard.............................. 10c
(See Window)

Men's 50c NATURAL BALBRIGGAN UNDERWEAR 39c

Our June sales of Men's Underwear are one of the big features of the Annex for this month. For Wednesday we have over 400 garments of Penman's fine natural wool Balbriggan Underwear, including shirts and drawers, all sizes 32 to 46. Canada's leading 50c line. In the Annex, per garment.................. 39c

Brass Trimmed White Enamel Iron Beds

With Springs and Mattress Complete $5.97

Without a shadow of a doubt this is the biggest value ever given in the city. The bed is of heavily enamelled, brass trimmed iron, strong and neat; springs are coiled wire reinforced, with rigid frame, and the mattress is a well tufted seagrass mattress with wool top and bottom and good ticking cover. This sterling outfit comes in every size and is good value at $8.50. In the Annex Wednesday, complete outfit $5.97
(A good bed for your summer home.)

$1.25 HAMMOCKS 89c

A better Hammock for this week's Annex sale than ever. Dark shades of green and red, made with bolster pillow and wide valance; full size; a beauty at $1.25. In the Annex Wednesday for.... 89c

DEPARTMENT STORES
Cressman's
385 387 389 George Street

Let us know if you do not get the Annex dodger each week. We are particularly anxious that all who want this dodger, should get a bill each week during the summer months, they'll be most interesting.

PERSONAL MENTION

Mr. C. F. Smythe, of Chicago is in the city.

Mr. Charles Thorpe, of Toronto, is in the city.

Miss J. Coe, Hunter street, is in Toronto to-day.

Mr. D. A. Hartheib, of Stratford, is in the city for the day.

Mr. Sidney Crowe returned home from Cobourg yesterday.

Mr. P. Metz, of Kansas City, is visiting his parents, 407 Walton street.

Messrs. Gillette, Fallis and Arthur Russell, of Millbrook, are in the city.

Mr. Gordon Campbell, of the Royal Military College, Kingston, is in the city.

Mr. Frank Hughes, of Peterborough, is in town for a few days.—Lindsay Warder.

Mrs. H. Miller, of Omemee, is the guest of Mrs. W. Jackson, 318 Charlotte street.

George Yeotes, proprietor of the shoe-shining parlor and billiard room, George street, will spend a two weeks' vacation at Stoney Lake.

Mr. Norman McDonald, accompanied by his mother, came to Peterborough by auto yesterday, and are guests of Mr. Thompson, Water street.

Miss Clarice McClennan, of Soden's bookstore, accompanied by her sister, Miss Edith McClennan, left this morning for an extended trip to the coast.

Mrs. J. W. Bryans, of Havelock, and Mrs. W. A. Deremo, of Oil City, Pa., are visiting at the home of their brother, Mr. W. Jackson, 318 Charlotte street.

Miss Marion Armstrong, daughter of Mr. J. D. Armstrong, 467 Water street, arrived home for the holidays on Saturday from Bishop Bethune College, Oshawa.

A Patriotic Service

The service in Knox church Sunday school room on Sunday afternoon was of a patriotic nature.

The junior choir of the church rendered special music for the occasion.

An anthem entitled, "Say not that I journey alone" was especially pleasing, and the duet in it, was taken by Clara Bartley and Jessie Miller, both talented young soloists.

Mr. R. F. McWilliams presided, and an interesting address given by the Rev. W. C. Riddiford on "Strangers Within Our Gates."

Mr. Riddiford referred to the presence, peril and power of the strangers and clearly pointed out our duty towards them.

There was a large attendance of parents and friends.

EXCURSION TO IDYL WYLD
Murray St. Baptist Sunday School Excursion to Idyl Wyld on Tuesday, July 5th. Steamer Stoney Lake. Tickets—Adults 50c, children 25c. Boat leaves Wolfe St Wharf at 8 a.m.

Congress has attempted the appointment of a commission for the promotion of universal peace and voted an appropriation of $100,000.

John Taddo, of Ignace, an Italian charged with the attempted murder of his young daughter's lover, was committed for trail at Kenora.

WANTED

A HOUSEKEEPER. APPLY JOS. NURSE, Bensfort P. O., Ont.

POTATOES 35c A Bag

TALBOT'S
DELICATESSEN
412 GEORGE STREET

Lakefield and Stoney Lake Route

Time Table—Season 1910

Steamers Stoney Lake, Empress and Islinder, until further notice will connect at Lakefield with all trains for Stoney Lake.

Read Down A.M.	P.M.	P.M.		Read Up P.M.	A.M.	P.M.
Lv. 9.15	1.15	6.15	Lakefield Ar	6.00	9.00	4.15
Ar. 9.45	1.45	6.45	Young's Point Lv	5.30	8.15	3.30
9.55	1.55	6.55	South Beach	5.20	8.05	3.00
10.30	2.45	7.45	McCracken's L	4.30	7.15	2.45
11.00	3.00	8.15	Juniper Island	4.00	7.00	2.30
Ar.	5.00	9.00	Breeze's	3.00	6.00	2.00
		9.30	Crowe's Landing		5.50	
Lv. 11.30	3.30	8.45	Mt. Julian, Viamede	1.30	6.15	12.30
Ar. 12.00	4.00	9.00	Burleigh Falls	1.00	6.45	12.00

Meals served on board.

Monday mornings steamer will leave Mt. Julian at 5.00 a.m., Juniper Island 5.10 and McCracken's 5.20. Connecting with 6.40 train for Peterborough, arriving at Peterborough at 7 a.m.

MEALS SERVED ON BOARD.

Company reserves right to change time table without notice.

Tickets honored by Str. Lintonia, Capt. Gray, for passage between Peterborough and Stoney Lake, through the canal only.

For excursion rates, dates, etc., write to the

Stoney Lake Navigation Co.'y
Young's Point,
F. G. YOUNG, Gen. Man.

Macey Sectional Book Cases

Set the pace, other makes follow after. Their Superior Construction, absolutely non-binding doors, and variety of designs and finish keep them in the lead.

They are made in **plain oak, ¼ cut oak,** and **solid mahogany** and in any desired finish

The variety of designers includes **Standard, Chippendale, Colonial & Art-Craft** and you can buy them in sizes to suit your books and in full or half sections.

Buy the "Macey"
They Cost no More Than Others.
Agents for Peterborough.

CLEGG'S FURNITURE STORE
427 GEORGE-ST.
TELEPHONE 79

LIST OF SUCCESSFUL PUPILS IN PUPLIC SCHOOL MID-SUMMER EXAMINATION

"HERE COMES THE BRIDE"

This month we make a special showing of engagement and wedding rings. Also weddings gifts in a large and varied assortment.

Cut Class — Hammered Brass
Silverware — Souvenir Spoons
Clocks — Cutlery

Schneider's
JEWELLER AND OPTICIAN
391 George Street, Peterborough
Issuer of Marriage Licenses.

PHOTO SUPPLIES

A full line of Anthony Scovil Goods, Cycko Papers, Kodaks and Cameras.
HIGH-CLASS PHOTOGRAPHY
Expert posing and lighting enable us to produce portraits of merit--pictures that please.
The Lendrum Studio
170 CHARLOTTE ST PETERBOROUGH

PUT OFF YOUR OLD GREY BONNET
Have it made clean white and new for 25 cents.
YEOTES BROS.
Peterborough Shoe Shine Parlor.
Private room for ladies.
Billiard Parlor in connection.
337-339 George Street.

JUNE
The Month of Brides
Do not forget the Wedding Photographs.
Telephone us the day and hour. We'll do the rest.
THE ROY STUDIO
140½ Hunter Street.

Coleman's Victoria Cakes
FRY'S LOTUS CHOCOLATES
VERY CHOICE
HALF POUND BOX 35c
TO-DAY, 30c
426 George-St.

Summer Suits
You will be surprised at the improvement we can make on your last seasons dress or suit, and at small cost. Repairing alterations and pressing done on shortest notice.
Phone 669 — 173 Simcoe St.
GEORGE R. RECORD
We call for and deliver.

CELERY PLANTS
Quantities Ready for Planting.
C[illegible]LOWERS
'An[illegible]ing Plants.
FLORA[illegible] DESIGNS
Promptly and Artistically Executed.
A. Blade & Son
FLORISTS
Note the Address — One block farther north than former premises. Corner Park and Dublin Streets. Down-Town Agency at P. Connal & Son's Store. Phone 508.

Your Holiday Snapshots Enlarged
Work guaranteed first-class.—Enlargemetn made from your best pictures, for any size rame
Louis Mendel
374½ GEORGE STREET
THE ONLY STUDIO ON GEORGE STREET

NAMES OF THOSE WHO TAKE A HIGHER GRADE AT SCHOOL

Below is given the results of the midsummer examinations in the Public schools of the city. Names in order of merit.—

QUEEN ALEXANDRA SCHOOL.

Junior Fourth to Senior Fourth.

Howard Copp, Clifford Lowes, Evelyn Stewart, Dorothy Hill, Myrtle Greer, Gertrude Kirn, Percy McCracken Helen Kendrey, Henry Drummond, Fraser Gray.

Senior Third to Junior Fourth.

Edith Brumwell, Thelma Paxman, Wallace Mulligan, Ruth Billings, Harold Copp Percy Elliott, Arthur Andrews, Spencer Dinsdale, Hazel Doughty, Florence Lilley, Harold Yelland, Myrtle Buchannan, James Pearson, Vivian Waram.

From Junior Third to Senior Third.

Mary Yost, Winnie Webb, Marguerite Herridge, Vincent Eastwood, Gordon Patterson Quennie Johnston, Margaret Balmer, Louise Walker, Walter Rutherford, Hazel Waram, Helen Bulmer, Kathleen Gray, Dorothy Ecobichon, Eva Tremain, Mary Cameron, Camilla Detcher, Lizzie Hinds, Lawrence Kendrev. Ruth Buchanan, Charlie Elliott, Pearl Chard, Wilhelmine Kemp, Charlie Graham, Percy Ecobichon, Sydney Ecobichon, Gertrude Batley, Jessie Pinchin, James Pinchin, Cyril Rathbone.

From Sr. Second to Jr. Third.

Clare Mason, Florence Staunton, Ernest Hawthorne, Jean Eastwood and Douglas Srigley, equal; Grace Whitby, Stanley Braund, Charlie Schewerdt, Almina Nelson, Hazel Davidson, Olive Cresswell, Reggie Dixon, Clarissa Hines Ethel Walsh, Beatrice Scarrow, Margaret Walker, Wallace Simpson, Geo. Webb, Jack Tremain, Jessie Cameron, Walter Head, Xenia Mills, Thomas Deason, Irwin Robson, Reta Quibell, Ruth Drummond, Hazel Chard, Karl Kirn, Howard Hall, Reuben Head.

Junior Second to Senior Second.

Isabelle Baird, Bernard Park, Grace Thompson, Edith Smith, Marjorie Kennedy, May Greaves, Helen Carter, Chas. Armstrong, Madeline Parnell, Fred Gandy, Jean Kemp, Florence Vickers, Herbert Dunnet, Robert Batley, Harbert Mason, Harry Rothwell, Frances Park, Gladys Powell, Henry Atwood, George Ross, Dorothy Thomson, —— Currie, Cora Windover, Harold Henry, Lily Sadler, George Stephens, Dorothy Mills, Charlie Simpson, Arthur Pinchin, Vernal Meharry.

Senior First to Junior Second.

James Hawthorne, Jean Middleton, Roderick Cameron, Ernest Jones, Norman Graham, Allan Doughty, Helen Middleton, Percy Harrison, Alma Greer Evelyn Sims Stanley Kemp, Maggie Trotter.

Junior First to Senior First.

Snowden Ecobichon, Lisker Scott, Annie Degen, Fred Metcalfe, Marjorie Calvert, Ada Deason, Alex. Elliott, Earl Mulboil, James Hunt, Wilford Lewis, Charlie Ratchford, Stanley Davidson, Florrie Harrison, Bessie Simmonds, Creamer Yelland, Alex. Sollitt, Gertrude Middleton, Harold Graham.

From Senior Primer to Junior First.

Olive Edney, Marlie Vickers, Ralph Cowan, Helen Thompson, Ella Hutton, Stanley Rathbone, Stanley Degan, Hazel Renton, Irene Bates, Vaughan Walker, Doris Cowan, Marjorie Cameron, Campbell Jordan, Pearl Reynolds.

From Junior Primer to Senior Primer.

Louie Ratchford, Keele Tewsley, Percy Zinston, Violet Windover, Martha Kirn, Daisy Davidson, Lavine Walsh, Bruce Dunnett, Lorne Bebee, Leona Simpson, Dora McCracken, Mildred Fowler, Wilbert Creswell, Lillian Duggan, Lizabel Lowes.

Junior Primer to Senior Primer.

Helen Mulligan, Bertie Srigley, Marden Patterson, John Pritchard, Reta Greer, Lorean Walsh, Harold Davidson, Dick Bates, Viola Lynn, Herbie Trollope, German Munro, Flossie Theobald, Alfred Cameron, Roland Doughty.

PARK STREET.

Junior Third to Senior Third.

Ruby Carr, Gerald McClelland, Meta Richardson, Richard Allison, Grodon Henry, Alice MacFarlane, Reginald Brown, Lorne Conway, Mazy Cunningham, Agnes Neill, Florence Robertson, Hazel Lang, Gladys Patterson, Edna Page, Stewart Henry, Robert Neill, Grace Patterson, Ethel Morrison, Bessie Hardwicke, Herbert McClelland, Lena Butcher, Morgan Cottingham.

Senior Second to Junior Third.

Jack Green, Betty Mowat, Ranald Creswell, Aimess Conway, Gordon Hill, Beatrice Gray, Albert Hudson, Lionel McIntosh, Norman Browett, Edythe Kerr, Eva Innis, Clifton Prophet, Grace Cox, Sydney Drury, Frank Patterson, Harold Frost, Bertie Breadman.

From Junior Second to Senior Second.

Alex. Stuart, Maida Conner, Margaret Connal, Edith Pryce, Rose Mongour, Eva Patterson, Harry Gregory, Fred Walker, Marjorie Stenton, Jamie Pogue, Charlie Gardner, Sara Wilson, Joe Batten, Marjorie Cunningham, Cecil Derry.

From Sr. Book First to Junior Second.

Howard Frise, Allen McIntosh, Robena Hardwick, Lillian Derry, Annie Christie, Dickson Runnels, Fred Green, Harold Huxley, Bobbie Gray, Harold Huff, Jack Thirnbeck, Harold Patterson, Russell Pogue, Harry Gray, Ola Parker.

Junior First to Senior First.

Ollie Griffin, Milton Griffin, Billy Mowat, George Ziegler, Willie Franks, Alex. Hudson, Fred Thompson, Pearl Burnham, John Patterson, James Carr Charlie Thirnbeck, Tom Stewart, Grace Conway, Armar Butcher.

Sr. Primer to Jr. First Book.

Orville Crow, Tom Pogue, Cligford Rusaw, Kathleen Hawley, Nita Chatton, Flossie Cummings, Mabel Hood, Frank Stevens, Harry Lacheur, Johnny Dormer, Margaret Coulter, Muriel Bishop, Hugh Robertson, Amy Beal.

From Junior Primer to Senior Primer

Lillian Green, Edna Conner, John Ruse, David Ruse, May Peophet, Greeta Powell, Gerald Kelly, Jack Turner, Reginald Huff, Fannie Robertson, Ollie Stenton, Florence Griffin, Willie Johnston, Dorothy Ferguson, Arthur Casson, Howard Sherwood, Florence Gardner, Fred Batten, Harold Bletcher, Violet Woods, David Paterson.

KING EDWARD SCHOOL.

Junior Fourth to Senior Fourth.

Lionel Wilson, Earl Eakins, Roxie Castle, Ruby Cranfield, Norma Moore, Ethel Sloan, Walter Jackson, Terence Payne, Evelyn Wise, Harland Skuce, Queenie Sparrow, Alfred Spicer, Walter Evans, James Davis, Frank Allen, Florrie Card, Elsie Parks, Alex. Thompson, Arthur Frost, Cora Peters, Florence Sherwood, Edna Thompson, Vera Kennedy, Netia McIntyre, Alberta Rehill, Oliver Wylder, Claude Manley, Grace Watt.

From Senior Third to Junior Fourth.

Ernest Lee, Willie Jackson, Edric Evans, Iva Bonskill, Mary Barrie, Willie Davis, Velma Murduff, May Coursey, Pearl Eakins.

From Junior Third to Senior Third.

Herbert Payton, Stanley Anderson, Percy Cunningham, Tom Taylor, Jennie Peters, Agnes Joyce, Marjory Evans, Frank Saunders, Lillie Thompson, Lewis Parks, Ross Williamson, Reina Johnston, Howard Downer, Julia Rundle, Josephine Armstrong, Vera Hill, Roxie Downer, Tom Doughty.

Senior Second to Junior Third.

Aileen Braund, Edith Jenkins, Percy Gray, Max Sloan, Lizzie Thompson, Frank Stinson, Willie Rehill, Helen Arnsby, Mendel Braund, Jessie Mervin, Harold Bickell, Alfred Hawthorne, Willie Jeffries, Olive Sherwood, David McKinley, Charlie Campbell, Christopher Veenman, Etta Throop, Walter Wright, Melville Saunders, Ewart Petley, Douglass Cunningham, George Gray, Ruby Armstrong, Pearl Rehill, Victor Northcott, Joe Mitchell, Leith Bartley, Walter Hatcher, May Jenkins, Muriel Eaton.

Junior Second to Senior Second.

Olive McKinley, George Murduff, Mossie Brooks, Milton Frost, Gertrude Forsythe, Albert Jackson, Lucy Veenman, Rose Conn[illegible], Gordon Edo, Violet Evans, Harry Rew, Irene Lesurf, Bruce Blondon, Lois Braund, Beechem McDonald, James Coursey, Willie Barnes, Muriel Armour, Eldon Martin, Lorne Thompson, Rex Evans, Verna Manley, Fred Blondon, Ettie Hill, Earl Barrie, Audrey Meredith, Maggie Moore, Willie Downer, Ross Payne, Florence Wood, Stewart McGill.

From Sr. Book First to Jr. Second.

Edith Savigny, Alice Cunningham, Harry Ross, Irene Hatcher, Winifred Saunders, Gladys Gale, Rellena Killingbeck, Lorne Cunningham, Edna Holmes, Baden Cranfield, Hilda Reed, Ethel Kennedy, Wilfred Bullied, Bobby Joyce, Lawrence Gibson, Gerald Cunningham, Roy Bolton, Harry Murduff, Stewart Taylor, Forbet Campbell, George Payne.

From Jr. First Book to Sr. First Book.

Vergie Morton, Laura Meyers, Ray Sparrow, Hazel Sherwood, Annie Cowan, Wallace McWilliams, Marjory Reed, Beatrice Meredith, Grace Anderson, Henry Parnell, Janet Birchall, Minnie Thornbeck, Violet Veenman, Gladys Shepherd, Florence Mervin, Clifford Smith, Eddie Jackson.

*Sr. Primer to Jr. First Book.

Eva Payne, Alma Morrison, Fred Sanderson, Mary Whitred, Henry Sabin, Jean, Mervin, Maggie Parnell, Clara Price, Albert Frick, Blanche Sloan, Leslie McGregor, Percy Killingbeck, Harold Pollock, Willie Adams, Laura Thomas, Dorothy Stansfield, Madge Irwin, John Downer, Reginald Thompson, Emily Cooke, Bearle Coursey, Bob Allen, Bob Moore, Eddie Taylor.

Junior Primer to Senior Primer.

Baden Green, Mary Walker, Douglas Evans, Russell Saunders, Arnold Dale, Willie Taylor, Bolton Cunningham, Edna Hatcher, John Bolton, George Panter, Marjorie Evans, Willie Clarke, Hazel McWilliams, Lila Campbell, Arthur Colley, Irma Elliot, Harold Wood, Myrtle Frost, Walter Lemon.

SOUTH CENTRAL SCHOOL

Jr. Fourth to Sr. Fourth.

Hazel Austin and Herbert Clark, equal; Max Paterson, Roy Smyth, Garfield Torrance, Helen Mackenzie, Elsie Wise, Searle Haskill, Kenneth Brown, Howard Crowe, Stella Rae, Orville Moore, Aleck Fortye, Glenn Yelland, Robert Buckland, Gladys Collinson, Mary Atkinson, Willie Wheeler, Helen Stapleton, Margaret Neill, Harold Parker, Grace Yeats, Helen Metheral, Sherman Preston, Mary Hewson, Cyril Brown, Fred Rush.

Sr. Third to Jr. Fourth.

Mabel Christie, Olive Conway, Caroline Lang, Whipple McIllmoyle, John Common, Hazel Eaton, Florence Rodman, Daisy Stocker, Hugh Austin, Sadie Webb, Harold Devey, Gladys Duncan, Helen MacDonald, Herbert Webb, Willie Lundy, Ethel Harper, Gordon McFarlane, Romeyn Stevenson, George Babcock, Sam Mills, Alice Lundy, Alfred Austin, Ella Hogan, Willis Crooker, Cecil Richardson, Herbert Edwards, Pearl Howden, Phyllis Young, Bruce Chambers, Alma Lewis, Eva Hall.

Jr. Third to Sr. Third.

Lowell Clark, Vernon Lyle, Nora Hatton, Hattie Pethick, Irene Scott, Archie English, Harold Bell, Lionel Barraclough, Belford Dobbin, Willie Read, John Simmons, Stella Young, Albert Huffman, Alma McGill, Galdys Jackson, Doris Burnett, Leola McWilliams, Gladys Mulholland, May Shearer, Joseph White, Myra Evans, Allan Lord, Wilbert Griffin, Emmons Crawford, Ernest Boyle, Donald Smith, Birdie Henderson, Bernice Garside, Lulu Jinks, Alice Avery, Elwood Hillier, Louis Smith.

Sr. Second to Jr. Third.

Bertram McWilliams, Greta LeBarr, Gladys Russel, Joel Walton, Tom Webster, Gladys Dobbin, Vera Stock, Eddie Firth, Geraldine Montgomery, Verna Lealand, Ross Wotten, Ezetta Chambers, Russel Pethick, Percy Schiveire and Claud Brown equal, Melville Armitage and Arnold Jackson equal, Florence, Edna Allin, Bessie Runnett and Frank Jackson, equal; May Bell Douglas Laing, Helen Brodie, Vernon Friedly, Lion Webb, Carl Kincaid, Arthur Sharpe, Gracie Pearson.

Jr. Second to Sr. Second.

Maxwell Kennedy, Alice Mackenzie, Eddie Pethick, May Read, Freddie Brooks, Wilfred Fuller, Willie Common, Aura Russell, Hubert Martin, Ralph Turner and Mabel Penrose, equal; Max Sherwood, Helen Laing, Jack Gibson, Clifton Nixon, Russell Evans, Herbert Young, George Walton, Pearl Armstrong, Helen Waterman, Lenore Lyle, Ruth Evans, Hazel Derrick, Willie Constable, Frieda Pearson, Charlie Hewson, Herman Whitcroft, Willie Caldwell, Leonard Adlam, Cora Morrison, Franklin Fuller, Willie Jackson, Rosalie Carter, Thelma Roberts, Willie Jarvis.

Sr. Book I. to Jr. II.

Frank Yeats, Wilbert Kimberly, Isabel Donnelly, Uzal Waterman, Ernest Christopher, Clement Dobbin, Stanley Pethick, Jack Bell, Grace Allin, Mary Cronk, Georgie Clementi, Jean Sheafer, Jack Eaton, Chesney Coates, Harold Evans, Ethel Seates, Phylis English, Robin Runnett, Helen Head, Eva Booth, Everett Fry.

Jr. Book I. To Sr. Book I.

Lillian Thornton, Melville Killingbeck, Harry Chambers, Sophrona Craig, Lillie Brown, Gerald Barraclough, Margaret Gibson, Ralph Parrington, Alec McGee, Lulu Hamilton.

Sr. Primer to Jr. Book I.

Charlie Bell, Mildred Thornton, Harold Jackson, Roy Adlam, Madeline Chartern, Mervin Bennett, Merl McClennen, Hazel Tighe, Lilian Hunter, Norman Dobbin, Kathleen Edgar, Kathleen Buckland, Mae Davidson, Olive Walton, Ruby Sharpe, Olive Bradshaw, Edith Stewart, Cecil Edgar, Harry Sherwood.

Jr. Primer to Sr. Primer.

Muriel Bridge, Alec Donnelly, Alec Seeger, Fred Stook, Hugh English, Gladys Chambers, Meryl Cornish, Audrey Milburn, Fred Scates, Nelson McFadden, Orwall Edgar, Austin Nixon, Courtland Aggett, Harold Rose, Eddie Fair, Paul Trussler.

Jr. Primer to Sr. Primer.

Doris Clegg, May Howden, Robbie Breckenridge, Madeleine Pulkinghorn, Bery Bacon, Alex Armstrong, Alice Thornton, Doreen Wood, Fred Reynolds, Jim Walton, Neta Lucas, Evelyn Sanderson, Douglas Young, Viola Gainer, Johnnie King, Ethel Webb, Frances Saif, Melville Jackson, Percy Colmer, Norman McCall, Rufus Eastman, Frank Kelly, Audrey Kimberly, Hazel Laing, Helen Clementi, Doris Pemberton, Eddie Brown, Edna Jackson, Percy Hetherington, Carl Smith, Gordon Constable, Eddie Rose, Wilbert Chartren, Ethel Fowler, Sydney Laws, Harold McGhee, Herbie Reynolds, Lillie Burfield, Sydney Noftall, Grace MacKenzie

CENTRAL SCHOOL.

Jr. Fourth to Sr. Fourth.

Roland Blanchard, Clara Walton, Irene Thirnbeck, Marjorie Gladman, Harold Long, Gladys Moran, Fred Dobson, Margaret Duncan, Bernard Mulhern, Agnes Eastwood, Evelyn Lush, Trevor Cuffe, Meta Meredith, Olive Fife, Bessie Stewart, Marion Harstone, Hilda Meharry, Jean Baptie, Marion Dugan, Florence Payne, Aileen Wade, Hazel Crow, Jack Tully, Helen Fleetwood, Victor Thorndyke, Phyllis Hood, Eva Stewart, Milton Payne, James McKee.

Sr. Third to Jr. Fourth.

Edith Leadbetter, Gretchen Gladman, Willie McGee, Wilbert Frise, Phyllis Edwards, Eugene Lascar, Will Hardwicke, Gertie Stewart, Donald Robertson, Keir Sturgeon, George Green, Georgie Elcombe, Kenneth Routley, May Jones, Harry Cobb, Hattie Duncan, Edward Spring, May Dougherty, Horace Stanley, Howard Prophet, Nihill Munro, Kenward Laing, Max Kerneghan, Orland Morrow, Hilliard Pidgeon, Elva Raper, Wilfrid Miller, Oscar Freeburn, Nellie Stenton, George Helson, Melvin Tennyson, Kathleen Fanning, Beatrice Heard, Kenneth Heard, Fred Lebar, Bert Hamilton, Louise Robson.

Jr. Third to Sr. Third.

Kyle Harstone, Edna Stewart, Fred McNeely, Leith Johnson, Ada Shelton, Agnes Carmichael, Edwin Dugan, Lottie Hamilton, Percy Armstrong, Josephine McDonald, Ormand Cavanah, Arthur Lewis, Weldon Fanning, George Munro, Roy White, Ruby Sharpe, Rilla Arnott, Sadie White, Gerald Thorndyke, Marguerite Hannah, Harry Thornton, Halliday Crane, Irene Delahey, Vina Fife, Jack Jones, Donald Hunter, Douglas Canniff, Burness Pidgeon, Stella Norbey, Gordon Lamb, Mabel Cunningham, Harry Florence, Pearl Tougas, Flossie Black, Sabra Huycke.

Sr. Second to Jr. Third.

Hazel Morrow, Minto Brownscombe, Vincent Miller, Hubert Bannister, Muriel Moran, Palmer Wiley, Gladys Cooley, Lewis Campbell, Prudence Long, Allan Sharpe, Celia Black, Marjorie Britton, Laurence Soden, Lulu Elcombe, Jean Anderson, Elton Meredith, Jean Potter, Vera Long, Charlie Fleetwood, Merril Long, Dudley Pearson, Marion Leadbetter, Kenneth Poole, Marie Kingscote, Frank White, Dorothy Doan, Harold Devins, Lionel Burritt, Florabel Green, Fred Rutherford, Keatha Wooton, John Clark, Tom Baxter, Lulu Walsh, Elmer Fowler.

Jr. Second to Sr. Second.

Daisy Bergoine, Maude Hanna, Jeanie Galbraith, Carl Cook, Max Richor, Maude Stanley, Ferris Wegg, Elsie Northcott, Roy Cherrett; Stanley McNeilly, Marion Powell and Arthur Johnston, equal; Myrtle Dunford, Nellie Crouter, Myrtle Miller, Marion Shelton, Franklin Sherwood, Gertie Hood, Georgia Cuffe, Dorothy Hanna; Vernon Fisk and Otto Gliddon, equal; Louis Low, Hazel Fanning; Mildred Doucette and Frank Lundy, equal; Eva Sturgeon, Lavada Lee, Freemont Doan, Eldon Walton, Ada Chambers, Julia Fredenburg.

Sr. First to Jr. Second.

Arletta Freeburn, Lily Hiscox, Wilhelmine Cuffe, Marjorie Hutchinson, Marguerite Fanning, Margaret Turner, Charlie Roberts, Joe Zepp, Eleanor Lebar, Zoe Doyle, Stanley Anderson, Clifford Might, Lee King, Fred Helson, Herman Hunter, Alberta Hunter, Roberts Cavanagh, Clifton Carruthers, Marion Cheverill, Robert Carney, Daisy Carney, Jenny Smith, Laura Soden, Donald Munro, Victor Kelly, George Richardson, Nouna Pratt, Helen Baptie, Gurth Pretty, Harold Lang, Charlie Richardson, Wilfrid Buller, Lionel Davidson, Alice Douglas, Belle Fleetwood, Violet Hutchinson, Sadie Dougherty.

Jr. Book I. to Sr. Book I.

Carrie Finn, Violet Smith, Donald Carmichael, Roger Shadgett, Frances

Continued From Page 8.

Special Sale
—OF—
FLOWERS, Etc.
In order to make room for alterations and repairs we put on a special sale of
ALL SPRING STOCK
Fully 50% reduction in prices. We must have room. It will pay to buy now.
West-End Greenhouses
547 Park-st. Phone 21
Day and Night
DOWN-TOWN AGENCY AT
Porter S. White's Grocery, 336 George St

BUSY BARRIE'S BUSINESS BOOM
Unprecedented Price-Pruning Sale of HATS AND FURNISHINGS
1/5th TO 1/2 OFF
Crowds taking full advantage of our Deeply Cut Prices of Straw Hats, Felt Hats, Summer Shirts, Underwear, Hoisery, Neckwear, Etc.
Ellis' Spring-Needle Combination Suits, sizes 32 to 34, were $2.00. Now $1.25
Athletic Warm Weather Underwear in all sizes. See Window. Were $1.00, now 50c
Balbriggan Underwear, superior quality, were 50c, now....39c
Several dozen Fine Lisle Underwear, were $1.28, now....90c
Fancy Lisle Half Hose, were 25c and 35c, now....20c or 3 pair for 50c
5 dozen Belts, all sizes, were 75c and 50c, now....35c
Children's Tams, were 35c and 50c, now....19c
Soft Front Shirts, new patterns, were $1.00 and $1.25, now....69c
All our New 1910 Stock of Straw Hats, now....25% Off
Bargain Tables of Men's and Boys' Straw and Felt Hats at 15c, 25c, 50c, and 75c....Worth Double
Prepare for Dominion Day Liberally
Thos. Barrie & Co.
Furriers and Mens' Hatters and Furnishers

INSURANCE AND REAL ESTATE
MIGHT & TAYLOR
Wish to inform the public that they have opened up a Real Estate and Insurance office at 376 Water-st
W. MIGHT, formerly 326 George-st,
A. TAYLOR, of the firm of Bell & Taylor, 376 Water-st. Phone 99

Real Estate
City and Farm Property for sale or to rent
MONEY TO LOAN.
C. BLEWETT, 332 George-st., Peterboro
Office Phone 1221, House Phone 566

Hot Weather Footwear
Speaking of new Oxfords to day, we just want to say that we've got your's. Come in and see if we haven't.
We have all the good leathers in black, such as Black Kid, Colt, Calf, Vici, Gun Metal Calf, etc., etc.
OXFORD TIES AND PUMPS
Some comfortable propositions, built for comfort entirely, and other styles in swell and smart models. Your's are here, surely.
We want you to see our Oxfords.
J. T. STENSON & SONS
364 George Street

COUPON SALE
—AT—
Routley's
In order to make sure that you read this advertisement we would ask you to cut out the coupon and present it.
COUPON NO. 1 — 15 Dinner and Tea Sets, 96 pieces, decoration, green, blue, grey, choice $4.39
COUPON NO. 2 — 10 Dinner Sets, gilt line, clover leaf, consisting of:—12 cups and saucers, 12 dinner plates, 12 tea plates, 2 vegetable dishes, 1 gravy dish, 1 cream dish, 1 slop bowl, 2 platters, all for $3.64
COUPON NO. 3 — 75 Art Vases, Jardineres, Cake Plates, Salad Bowls also Fruit Sets of 7 pieces, choice of entire lot 49c
COUPON NO. 4 — 65 dozen Etched Table Tumblers take as many as you want at each 4c
COUPON NO. 5 — 100 dozen Jelly Tumblers each 2½c
COUPON NO. 6 — 16 Chamber Sets tinted in pink or blue with heavy stippled gold edges, choice $2.69
379 GEORGE ST. PETERBORO' | ROUTLEY'S | 262 QUEEN ST. TORONTO

O'Keefe's PILSENER LAGER

Of course, O'Keefe's "Pilsener" is pure, sparkling and wholesome. But you drink lager for pleasure, as well as for health, so we make O'Keefe's "Pilsener" unusually delicious as well as unusually good. Insist on having O'Keefe's.

"The Beer with a Reputation" 213

At Hotels, Cafes and Dealers generally.

A. ROUNTREE, Agent, 416 Water Street

The ONTARIO CONSOLIDATED MINES, Limited.

AUTHORIZED CAPITAL $350,000.00 — PAR VALUE OF SHARES 25c EACH

16 acres in the richest part of Cobalt, the world's most famous Silver Field. 4 acres prospected, showing 6 well defined calcite veins. Shaft 60 feet deep and all necessary buildings on property.

Write for prospectus, maps and specia letter.

APPLICATIONS FOR STOCK FILLED IN ORDER OF RECEIPT.

FOR FURTHER PARTICULARS APPLY

MERSON & CO.

Members Standard Stock and Mining Exchange

16 KING ST. WEST, TORONTO, CANADA.

SPORTING NEWS

HOW THEY BAT IN THE CITY LEAGUE

This week's list of statistics, showing the performances of the city leaguers at the bat shows the rise and fall of many. Mike O'Brien, in his first game Saturday batted at a .750 clip, and heads the list. The real leader, however, is Jimmie Callaghan, whose figures are .471. The complete list is as follows:—

	G.	AB.	R.	H.	Pct
M. O'Brien	1	4	1	3	.750
Crane	1	5	2	3	.600
Wettlaufer	1	4	1	2	.500
Callaghan	4	17	7	8	.471
R. Pilling	2	9	2	4	.444
Jim Pilling	4	15	2	6	.400
Ray	3	10	1	4	.400
McFadden	4	13	4	5	.385
Gordon	4	13	6	5	.385
Mahoney	3	11	1	4	.364
F. Carig	4	15	1	5	.333
Brydie	4	18	1	6	.333
Dickie	4	18	3	6	.333
Dusty	2	6	4	2	.333
Barrie	1	3	1	1	.333
Halpin	3	7	2	2	.285
W. O'Brien	4	14	4	4	.278
Minorgan	4	16	3	4	.250
Curtis	3	12	1	3	.250
Rose	2	8	2	2	.250
Johnson	1	4	1	1	.250
Simmons	4	17	7	4	.235
Quinlan	4	17	2	4	.235
Jack Pilling	3	13	2	3	.231
Doherty	2	9	3	2	.222
V. Corkery	4	19	7	4	.211
Gibson	4	15	4	3	.200
Shaw	3	10	2	2	.200
Cahill	2	5	2	1	.200
Giroux	4	16	1	3	.188
E. Pilling	3	11	2	2	.182
Guerin	4	17	2	3	.176
Benton	4	18	4	3	.167
Macafee	4	7	1	1	.144
Dobson	2	7	1	1	.144
Weatherston	4	15	3	2	.133
J. Corkery	4	15	2	2	.133
Patterson	3	8	4	1	.125
Geale	2	9	2	1	.111
V. Craig	3	11	0	1	.091
Thompson	3	13	0	1	.077
Flaherty	3	13	3	1	.077
S. Laing	4	14	3	1	.071
Kendry	4	15	4	1	.067
Heaslip	4	13	2	0	.000
R. Laing	2	6	1	0	.000
McDonald	2	3	0	0	.000
Hickey	1	4	1	0	.000
Sheridan	1	4	0	0	.000
Abbott	1	3	1	0	.000
Creswell	1	3	0	0	.000
Kirn	1	2	1	0	.000
McGall	1	2	0	0	.000
Denison	1	2	0	0	.000
Kengealley	1	1	0	0	.000

UNION BARBER SHOPS OF PETERBORO'

TOBACCONIST

SNELGROVE'S

CIGARS BARBER SHOP PIPES

D. Forsythe BARBER 161 - - Simcoe St.

FULL LINE of SMOKERS' SUPPLIES

GAINEY BROS. BARBERS 423 GEORGE ST.

SNOWDEN HOUSE BARBER SHOP GEO. IRWIN

THE ANTISEPTIC SHOP A. CAMPBELL CIGARS - PIPES

W. G. RUNDLE BARBER SHOP AND POOL ROOM 367 GEORGE ST.

A. LEWIS —AT— THE CROWN HOTEL

S. H. Baker BARBER 390 - - Water St.

LITTLE WINDSOR HOTEL BARBER SHOP GEO. BROUSSEAU 149 . . . . . BROCK-ST.

Kelley's Barber Shop 164 Simcoe-st. CIGARS - TOBACCOS

THE ORIENTAL HOTEL BARBER SHOP

BRUCE PATTERSON

171 CHARLOTTE ST., OPPOSITE WHITE HOUSE.

4 CHAIRS NO WAITING

CIGARS . . . . BATH . . . . TOBACCOS

Y.M.C.A. NOTES

The following events are down for competition at the Oval to-night:—Pole vault, standing broad jump, 440 yards run. These events have been the means of bringing out a lot of new men, and also developing some of our boys, who will be heard from later.

Do not forget that the contest closes positively on July 7th, and all events not run off by that date will not count in the score of the contest.

BASEBALL

There is nothing doing in the line of a baseball game here on the holiday, the All Star-T.A.S. attraction having been called off.

BALL SCORES IN BIG LEAGUES

BASEBALL YESTERDAY.

The Eastern League.

Toronto .... 1 0 0 0 0 0 0 1 3 0—5
Newark .... 0 0 0 0 0 0 0 0 0 0—0

Two-base hit—Agler. Three-base hit—Mullen. First base on errors—Toronto 2. Struck out—By Holmes 2, by Egan 1, by McGinley 2. Bases on balls—Off Holmes 4, off McGinley 1. Double-plays—Vaughn, Mullen and Grimshaw; McGinley, Vaughn and Grimshaw. Hit by pitched ball—By Holmes 1. Passed ball—Crisp. Balk—Holmes. Left on bases—Newark 4, Toronto 9. Umpires—Kelly and Boyle.

Montreal .... 0 0 1 0 0 0 0 1 0—2
Jersey City .... 1 0 0 3 0 0 0 1 x—5

Two base hits—Winter, Hanford. Three base hit—Clement. Home run—Deininger. Sacrifice hits—Deininger, Abstein. Stolen bases—Demmitt, Johnson, Clement. First base on errors—Jersey City 1, Montreal 1. Struck out—By Sitton 3, by E. Jones 2. Bases on balls—Off Sitton 4, off E. Jones 2. Double plays—Nattress and Cockill; Yeager, Cockill and Curtis; Johnson, Hannifan, Abstein. Wild pitch—E. Jones 1. Left on bases—Jersey City 4, Montreal 7. Umpires—Finneran and Halligan. Attendance—1000.

Buffalo .... 0 1 1 0 3 0 0 0 0—5
Providence .... 1 0 0 0 1 0 0 0 0—2

First base on errors—Providence 1. Stolen base—Corcoran. Two base hits—Elston, Corcoran, Welday. Sacrifice hits—Starr, White, Deal, Taylor, Elston, Rock, Fitzgerald. Double plays—Starr to Smith to Deal. Struck out—By Taylor 1, by Sline 3. Bases on balls—Off Taylor 1, off Sline 1. Left on bases—Providence 1, Buffalo 5. Time of game—1.40. Umpires—Murray and Hurst. Attendance—1200.

Baltimore .... 0 0 0 0 0 0 0 0 0—0
Rochester .... 0 1 1 0 0 0 0 0 2—4

Three-base hit—Alperman. Sacrifice hits—Tooley 2, Malloy, Walsh, Spencer, Blair. Base stolen—Tooley. Double-plays—Egan to Hall; Tooley to Spencer; Spencer (unassisted); Alperman to Tooley to Spencer. Bases on balls—Off Malloy 2, off Holmes 6. Batters hit—By Holmes 1. Struck out—By Malloy 4, by Holmes 4. Left on bases—Baltimore 9, Rochester 6. First base on errors—Rochester 2. Time of game—2.15. Umpires—Byron and Stafford. Attendance—3500.

National League Scores.

R.H.E.
Brooklyn .... 0 1 2 0 0 0 0 0 0—3 8 0
Boston .... 0 2 0 0 0 0 0 0 0—2 6 1

Batteries—Scanlon and Bergen; Brown, Curtis and Graham. Umpires—O'Day and Brennan.

Philadelphia ...... 0 0 0 0 0 0 1 1 0—2 10 0
New York .... 0 0 0 0 0 0 0 0 0—0 3 2

Batteries—Moore and Moran; Crandall, Ames and Myers. Umpires—Klem and Kane.

Chicago .... 0 0 0 0 0 0 0 0 0—0 1 1
Cincinnati .... 0 1 0 0 0 0 0 0 1—2 10 1

Batteries—Reulbach and Archer; Burns and Clarke. Umpires—Johnstone and Moran.

Pittsburg .... 1 1 1 0 0 2 2 0 *—7 10 1
St. Louis .... 0 1 0 0 0 0 0 0 2—3 6 [illegible]

Batteries—Webb and Gibson; Lush and Bresnahan. Umpires—Rigler and Emslie.

American League Results.

First game— R.H.E.
Boston .... 0 1 0 0 1 0 0 0 0—2 6 1
Philadelphia ...... 3 0 2 0 0 1 0 0 x—6 10 0

Batteries—Hall, Cicotte and Kleinow; Krause and Thomas. Umpires—Perrine and O'Loughlin.

Second game— R.H.E.
Boston .... 0 0 0 0 0 0 0 0 1—1 8 1
Philadelphia .... 0 0 1 0 1 0 0 1 x—3 7 0

Batteries—Smith and Kleinow; Bender and Lapp. Umpires—O'Loughlin and Perrine.

First game— R.H.E.
Washington ...... 1 0 0 0 2 0 0 0 0 0—3 7 1
New York .... 0 0 0 0 2 0 0 0 1 1—4 5 1

Batteries—Walker and Street; Quinn and Sweeney. Umpire—Egan.

Second game— R.H.E.
Washington .... 0 0 0 0 0 2 0 0 x—2 6 1
New York .... 1 0 0 0 0 0 0 0 0—1 5 1

Batteries—Groom and Street; Manning and Mitchell. Umpire—Egan.

Chicago .... 0 0 0 0 0 0 0 0 2—2 7 1
Cleveland .... 4 0 0 0 0 0 0 3 0—7 11 2

Batteries—Olmstead, White and Payne; Harkness and Easterly. Umpire—Evans.

AN AUTO CAUSES DEATH

Special to the Review.

Napanee, Ont., June 28.—Charles Dunwoodie, a farmer 65 years of age, and unmarried, who lived about a mile West of Napanee, is dead of injuries received in a runaway accident. Mr. Dunwoodie was loading hay in the field, when the horses became frightened at a passing automobile and ran away, throwing him from the load.

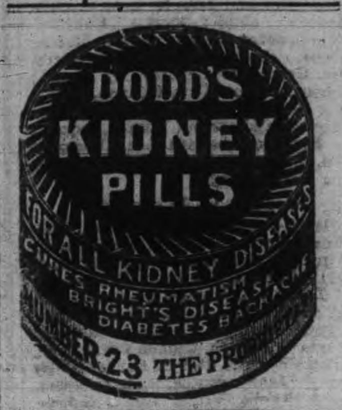

DOMINION

CHINESE CAFE

Best meals in the city. If you are going out for dinner or evening lunch, don't forget to call

328 GEORGE STREET

Ice Cream and Drinks.

WHEN JENNY LIND SANG.

A Nightingale That Charmed Hearts as Well as Ears.

Nothing in Richard Hoffman's musical recollections is more charming than his description of Jenny Lind.

"She would trip on and off," he says, "as if in an ecstasy of delight at the opportunity of singing, bowing and smiling to her audience and giving every one present a flattering sense of contributing in a measure toward the success of the evening. She had three or four songs which showed the wondering compass and power of her voice, and one or more of these were called for at every concert—a Swedish echo song in which she would echo her own voice by a sort of ventriloquism that was quite marvelous and another in which she made a remarkable diminuendo, reaching a pianissimo as faint as a sigh, but with a carrying power that made it distinctly audible at the most extreme limits of Castle Garden or Tripler Hall, where the later concerts were given.

"This was a fine building situated at Broadway and Bond street and just finished in time for the second series of concerts. The hall had fine acoustic advantages, and it was a great loss to New York when it was destroyed by fire a few years later. The Winter Garden was afterward built on the same site.

"One of the most haunting things to me was her singing of Taubert's bird song, 'I Know Not Why I Am Singing.' Her shake was the finest I ever heard, so close and even as to be altogether perfect. Her voice, which she said herself was naturally stiff and stubborn, she had educated and practiced into such a degree of perfection that her roulades and cadenzas were unparalleled in their execution.

"In her sacred songs she rose to the sublime, and on one occasion as she finished singing the aria 'I Know That My Redeemer Liveth' I recollect that Daniel Webster, who was seated in the centre of the balcony, rose from his seat and made her a profound bow. Her rapt expression of face and never ending volume of voice made her appear like some inspired seraph delivering a divine message.

"She was indebted to Sir George Smart, with whom she had studied in England, for all the traditional renderings of oratorio parts, he being at that time the greatest living authority in this school of music, but her vocal training was done under Manuel Garcia in Paris."

A Smallpox Scare.

The pluck of Sir Harry Johnston, the famous explorer—who has lately been elected a corresponding member of the Italian Geographical Society "in recognition of his research work in Africa"—is unquestioned, but strategem has got him out of many a tight corner. On one occasion his zareba was surrounded by a howling mob of savages, who sent an envoy asking him to surrender. Sir Harry merely told the envoy that they had smallpox in the camp, and a wretched albino was trotted out as the awful example. Five minutes later the scared tribesmen were busy putting as large a stretch of Africa as time would permit between themselves and danger. As Sir Harry well knew, they were more afraid of "the white disease" than they were of all the inventions of Maxim.

The Proper Place to Look.

During the moving a portrait of one of the ancestors of the Brent family had got lost. No one could find it at either the old or the new house, and there was great consternation. William Brent, aged six, was offered a "treat," value not announced, for any hint that would lead to the return of the missing grandfather. One noon he came home from school breathless.

"I think, mamma," he said—"I think we can find Grandfather Trent's picture."

"Where?" asked his mother.

"Downtown," said William confidently. "I saw a notice on a shop window, and it said 'Paintings Restored Within'."

A Delicate Compliment.

To be able to compliment without seeming to flatter is a rare gift, and probably no race of men is endowed with that gift more entensively than the French.

An example of the Frenchman's rare tact in matters of this sort is shown in that sweet little story of a man who had ventured to compliment a white haired old lady upon her beauty.

"Ah," said she, "I fear you flatter me. You call me pretty! Why, I am an old woman, my hair is white, and, see, here is a wrinkle."

"A wrinkle?" he replied. "Never, madame. That is not a wrinkle. It is but a smile that has drifted from its moorings."

His Bad Words.

An old woman in an English village took a strange dislike to the new rector and expressed the hope that his stay would be short. On being asked why she had such a rooted objection to him she replied:

"'Ow could I 'elp it when 'e uses such bad words in the pulpit?"

"But what bad words?" she was asked.

"Just think," was her reply, "'ow often 'e says peradventure, and you knows what David says about such like—'If I shall say peradventure the darkness shall cover me.'"

A Reminder.

Small Edgar's mother had invited a few friends to tea, and the little fellow was warned to be on his best behavior. The conversation having become quite animated at the table, Edgar was forgotten. A few moments later his mother asked the servant for a plate, when Edgar said: "You can have mine, mamma. There ain't nothing on it."

Italian Peasants.

The diet of an Italian peasant is composed of black bread, beans, cabbages, onions and wild herbs, with a small quantity of inferior oil, fruit and macaroni. Tea, sugar and other similar commodities are absolutely unknown to the Italian field worker.

R. B. Stack, out on $10,000 bail at his son, has forfeited his bail because of failure to appear in court.

Five British fleets will manoeuvre off the Lizard at the end of this month, under command of Sir William May.

Paris playgoers spent about $10,000,000 during the season just closed.

Primeau Bros. BARBERS 162 Hunter-st. 3 Chairs No waiting

COAL THAT IS COAL

Is the LEHIGH VALLEY COAL at $7.10 PER TON

Hardwood

First Class. - - - Best in City.

Four Foot $6.00 Per Cord

Cut and split as desire

—AT—

J. E. A. FITZGERALD

Phone 111.

Steer Straight

for the best beer ever brewed and you are sure to come to us. Our Bottled Beer is "Bottled Health." It means vigor and strength, a good appetite and high spirits. It is the best medicine for the weak and the best food for the strong. Keep our excellent Beer in your home as a beverage and you will have no need of a doctor. Nothing but the purest ingredients used in the brewing.

The Calcutt Brewing & Malting Co'y. of Ashburnham, Limited

LAWN MOWERS

See our new patent ball bearing, self sharpening, easy running mowers.

Mowers sharpened & repaired.

SATISFACTION GUARANTEED.

MILLARD'S BICYCLE SHOP

Metherel's Old Stand, Hunter St., near Aylmer St. Phone 1256.

MAN TO MAN

Let us talk to you about your Fire Insurance. Have you got a policy at all? if not, what are you thinking about? Do you not know it to be as much your duty to get a Fire Insurance Policy on your property as a policy on your life? There is no protection like a policy in a good, sound company, and you are losing time and taking great risks by delaying. Come in and let us consult about this. We will show you how to insure at a little cost

WE ISSUE POLICIES ON ANY LINE OF INSURANCE IN EXISTANCE.

W. H. HILL Manager.

159 Hunter Street, Peterborough, Ont.

Phone 14, Bell or Machine

IT'S AUTOMOBILE SEASON

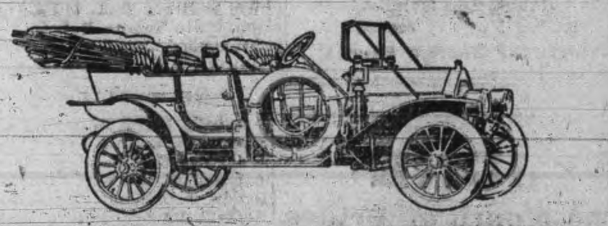

We direct your attention to the "Russel" the only all Canadian made car. You never thought of it being the only car made in Canada, all others having their motors and many other parts shipped in from the United States and elsewhere. It's appearance, comfort and running qualities cannot be improved. It can be supplied with either knight 00 valve type motor at prices from $2,200 to $6,000, with large wheels, long wheel base and 30 to 60 horse power moter

We also handle the "Ford" which is recognized the world over as the best proposition for the money. The Ford will do anything that any other car will do. It is run entirely by magnets, no battery to run down, will make from 25 to 30 miles on a gallon of gasoline and 10,000 to 15,000 miles on a set of tires. This car combines comfort, pleasure, business and economy. You can buy a five passenger Touring Car including full equipment for $1,150. F. O. B. Walkerville. Watch the Fords go by. Ask for a free demonstration of either.

All Motor Supplies in Stock

DRUMMOND & DUFFUS

135-137 SIMCOE STREET.

The First Impression

Of a man and his business is given to those he corresponds with by the style and character shown in

The Stationery He Uses

If you want to have the distinction that goes with stationery with an individuality about it, come to

THE REVIEW

for your supplies. We make a special feature of this class of work, and turn out material that is exclusive in style and made from the finest stock. Included under this head are:—

Letterheads, Billheads, Envelopes, Circulars, Catalogues, Office Books, Loose Leaf Ledgers, Card Systems, etc., etc.

Come and talk it over, or phone 189, and our representative will call—

REVIEW PRINTING COMPANY

OUR BOYS AND GIRLS

BERTHA SPENCER'S TRIBUTE

The Strange Way in Which Frank Williams' Memorial Day Plan Worked Out

BY ARTHUR MORGAN LANGWORTHY

(Copyright, 1910, by the New York Herald Co. All rights reserved.)

A FEW days before Memorial Day Frank Williams came to see Jim Spencer. Jim wasn't home, but his fourteen-year-old sister, Bertha, was, and the bright, pretty little girl quickly noticed how grave Frank looked.

"What makes you so serious?" she asked, sympathetically.

"Am I? Perhaps it's because I've been thinking about a plan for Memorial Day and I wanted to know what Jim thought of it. My! how fine your school garden is!" exclaimed Frank, changing the subject. He could see the tiny flower bed through the window.

"I've been real successful, but I guess it's only because our soil is so rich," answered Bertha, modestly.

Reverently Laid Them in the Little Boat.

"It's the best school garden of all!" cried Frank, admiringly, "and I'll tell you something you don't know, too! I wouldn't say this to some girls, but you never get 'stuck' on yourself. I overheard Mr. Nelson tell old Hackett that your garden looked like a prize winner!"

"Did he really say that?" she asked, while her face flushed happily. Mr. Nelson was one of the Board of Trustees who governed the affairs of the academy. And as for the school garden, this was a new and interesting way of teaching the pupils more about nature, both practical and beautiful.

On a certain day seeds were distributed to all the girls and to the smaller boys. Some were vegetable seeds, others floral. They were to be planted in tiny box gardens. No limit was placed on the size of the box, except that it must be small enough to be loaded into the farm wagon the school would send to cart it to the academy.

June 1 was to be the great day when the Board of Trustees inspected the gardens and awarded the prizes. So you can now understand how happy Frank's news made Bertha. Unfortunately, some jealousy broke out among the various contestants on account of the keen rivalry among them. The girls showed it particularly, and now Bertha suddenly understood why Clara Wilkins and others had been so mean to her lately right after seeing her garden. This realization took away part of her happiness.

Finally Jim came in. Frank didn't say anything at first, but pointed at the portrait hanging over the parlor mantel. It showed a tall, fine looking man dressed in the uniform of a Union naval officer of the civil war. Below the picture hung a faded photograph, from which the painting was evidently a copy.

"Jim," said Frank, still eying the portrait, "my granduncle and your grandfather lost their lives fighting side by side on the Mississippi. I've a plan to honor them both on Memorial Day in a way that has never been done here before; it is a new memorial ceremony I've read about that applies to sailors who have lost their lives in action on the water—and—and didn't come back," concluded Frank solemnly.

Then Frank explained his plan to Jim, who instantly agreed to help him carry out the idea. Frank became so absorbed in its details that he forgot he had another listener. Bertha never left the room, but heard every word, and when Frank departed she went over to the portrait of her grandfather and looked at it for a long time while she pondered over the story the picture told.

Two months after he sat for the photograph Captain Spencer was ordered to run his gunboat past strong Confederate batteries on the lower Mississippi one dark night. The enemy tried to repulse the attempt by sending huge flaming fire rafts against the Union fleet. All the Union vessels cleared them safely except Captain Spencer's ship.

The Captain found it necessary to go upon the vessel's unprotected upper deck in order to better direct her course. He was accompanied by his first officer, Lieutenant Frank Williams (Frank was named after him). The two men made a perfect target in the glare of the burning raft and finally, after calmly standing exposed to a hail of bullets from the rebel sharpshooters on the river bank, both were hit simultaneously and fell—not on the deck but overboard to their last resting place—the waters of the Mississippi River. Yet not before they had saved their ship!

The beach at Williams' Cove was lined with Frank's schoolmates late on Memorial Day afternoon. Williams' Cove is a stretch of sandy beach marking part of the river boundary of the Williams farm. More than one grown-up had joined the little crowd, and there were even several faded uniforms that marked their aged wearers as war veterans.

All seemed interested in the object that lay so close to the water's edge. It was hard to make out the form of the tiny canvas craft on account of its overflowing fragrant cargo. For its burden consisted of flowers which quite filled the little boat. And every now and then some new arrival added more.

The time for the beginning of the ceremony began to draw near. At last Frank Williams stepped out of the crowd and spoke in a low clear voice. He told of reading about this new ceremonial in honor of those who fought upon the waters and never returned.

Then Frank related the stories of those gallant heroes they had gathered to honor now. This flower laden craft, filled with tributes to these heroes, was about to be launched upon the waters of their river, whose waters went to make up the mighty Mississippi—which was their last resting place. Thus was found a fitting means of honoring the missing.

Having finished this brief speech, Frank was about to push the memorial craft into the water, while every one stood with bowed head uncovered. Suddenly he heard a familiar voice break the silence:—

"Wait, Frank! Wait!" and then Bertha Spencer ran up the beach to him, holding out two armfuls of beautiful flowers. She knelt down and reverently laid them in the little boat. Then Frank cast it off and it floated away on the swift current running close to shore at this point.

But Bertha Only Blushed and Hung Her Head When They Questioned Her

They silently watched it until the last rays of the setting sun showed only a mere speck on the fast darkening river, when the wake of a passing steamer swamped the fragile memorial craft and its floral offering was scattered far and wide over the water. Then the group of watchers broke into little knots and walked home, to talk of the two heroes and their bravery.

The next day was the first of June. All the morning the farm wagons provided by the trustees had been delivering their fragrant loads at the academy. The pupils were allowed to inspect them at noon recess. Frank took pains to be among the number, because he liked Bertha Spencer and wanted to see her garden. He hoped it would win, as he knew, too, how badly some of her jealous schoolmates had treated her.

Frank left the school garden exhibition half an hour later with a very puzzled face. He met Jim Spencer, who had just returned from lunch at home.

"Say, Jim, had the wagon come for Bertha's garden when you left?"

"What do I know about it?" asked Jim rather contemptuously. He preferred to leave all that sort of thing to girls and "sissies." Raising flowers wasn't Jim's idea of manliness.

"Oh, here comes Bertha now, I'll ask her," exclaimed Frank, spying Bertha walking up the road.

"Yes, the wagon came, Frank," answered Bertha in response to Frank's question.

"Then, where's your garden?" demanded Frank, pointing toward the academy.

"I haven't any garden, Frank," said Bertha, coloring and looking away.

"Say, you're the worst ninny I ever heard of!" cried Frank, angry in spite of himself. "Why, you'd won sure if you'd sent—but it's too late now. The Board of Trustees will all be here in ten minutes.

"Yes, it's too late," agreed Bertha, but her eyes looked too bright and her lips trembled. Frank didn't want to make her cry, but he still wished to know why she didn't send.

"You've just got to tell me why you didn't send!" he demanded.

At first Bertha shook her head obstinately, but Frank was so insistent that she finally blurted out:—

"Well, if you must know, I took my flowers somewhere else!"

"Somewhere else? When?" cried the mystified Frank.

"Yesterday. Oh, Frank, don't you see, I just couldn't let Memorial Day go by without doing something for dear grandfather—not after what I hear of your plans. But I was so selfish it took me all day before I decided, and then I was most too late. But I arrived with them all before you sent the little boat away—and—and, Frank, I don't regret losing the prize, not one single bit!" And, judging from Bertha's shining face, she spoke the truth.

Frank was stunned; he had never dreamed Bertha had done this.

"Besides, Frank, I'm glad for another reason, too. Maybe the others won't be so mean when they find I didn't exhibit," added Bertha.

Frank caught Bertha's hands and nearly "Bertha, you're the greatest little brick I know!" was all he could say, and then the school bell rang. Bertha was intercepted at the door by both Mr. Nelson (who had arrived early) and Mr. Hackett, the principal. Frank waited behind and saw them talking to her with great evident displeasure. But Bertha only blushed and hung her head when they questioned her.

"She won't tell 'em even now, and it's an awful shame—and all my fault!" he exclaimed savagely to himself.

Finally the judges selected the prize winners behind the locked doors of the exhibition hall, which in reality was the large double classroom on the top floor. The whole school filed into the hall, now turned into a huge indoor flower and vegetable garden. Huge clusters of forget-me-nots vied with glorious banks of red roses, English daisies, vivid patches of purple pansies and several varieties of wild flowers lined the walls, while the vegetable arrays did credit to the sturdy farm boys and girls who grew them.

The Board of Trustees sat in an imposing half circle on the platform. Mr. Hackett rapped for order, and amid breathless silence the names of the two prize winners, floral and vegetable classes, were read out. Grace Kenyon grew the best crop of vegetables and the floral garden prize went to Clara Wilkins.

There was a lot of applause, but Bertha's schoolmates were puzzled. She had been conceded to be the winner, and here she was smilingly applauding her rival's success—and not even exhibiting.

Now, all the while these events were happening something else was going on. Frank was strongly affected by what Bertha had told him. He blamed himself, however unjustly, for Bertha's loss of the prize, and that thought so preyed upon his mind that by the time the presentation ceremonies were over he couldn't stand it any longer.

Mr. Hackett was about to dismiss the school when Frank slowly rose from his seat. His face was as red as a beet and his voice trembled so at first that he could hardly speak as he asked permission "to make a little explanation."

"Gentlemen of the Board of Trustees, it—it doesn't seem right for me to keep still any longer. I—I must tell you the true reason why Miss Bertha Spencer's exhibit is not here. It is only justice to Bertha that you should know, as I'm sure she refused to tell you herself."

Everybody turned to glance at Bertha, who looked panic stricken at Frank's daring move. Frank had recovered his voice by this time, and as he was a good speaker, he told the story of Bertha's "tribute" in a very convincing, simple manner. At the beginning they listened in an astonished silence that presently gave way to first a handclap and then a steady interruption of applause until he finished—when the boys actually cheered!

And the next thing Bertha knew she was almost carried up on the platform, while the school trustees congratulated her. Finally when Bertha had been led back to her seat and the school had quieted down the Board was observed putting its heads together in close conference. The dignified body smiled broadly at the end of this mysterious discussion, and the smile became a chuckle when Mr. Nelson stepped forward and announced:—

THE TRIO

We're very fond of music,
Bob and Jack and I.
But no one seems to like our songs.
What's the reason why?
—BESS GOE WILLIS.

PLANETARY CONJUNCTION

BY PATTEN BEARD

Cut out the smaller star and place it upon the larger one so that you may read the name of a planet of the Solar System.

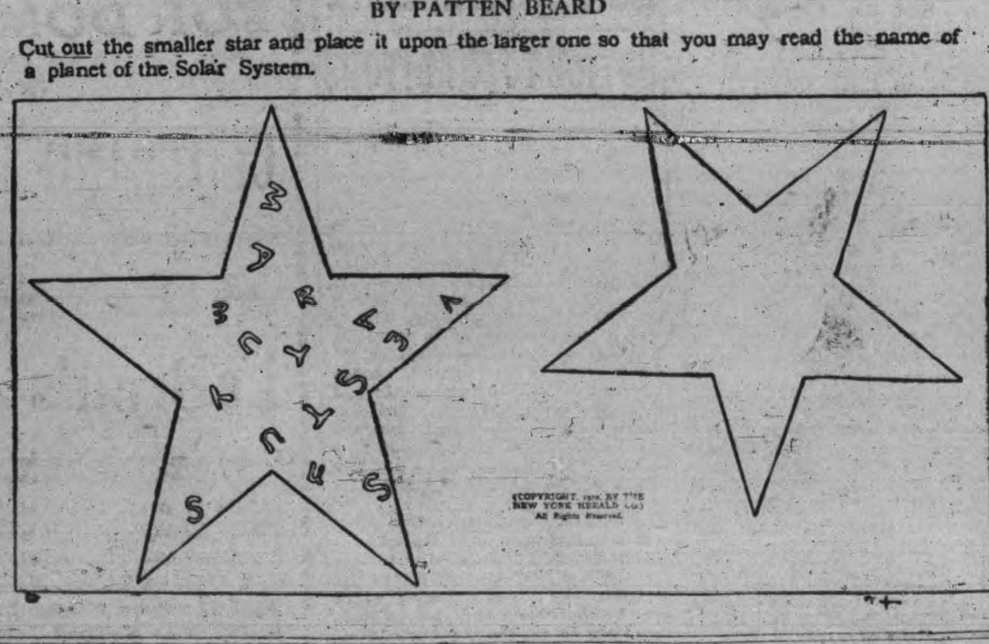

(COPYRIGHT, 1910, BY THE NEW YORK HERALD CO.) All Rights Reserved.

Dooryard Bird Shelters.

BOYS who have never erected bird houses in their yards have missed a great deal of pleasure and should be sure to put some up this year. There are various sized bird houses for various birds, but among them should be a small bird house for a wren, with a door so small that the sparrows cannot get in. Perhaps you may be able to lure a wren to come and board with you, which is very desirable indeed. When you have put up your bird houses you must be sure to offer other inducements to attract the feathered throng in the way of scattered crumbs and other food which they like. But you should arrange a "trolley system so that you can dump the crumbs on the threshold of their houses, out of reach of the cats, which usually prowl in a yard frequented by the birds. Be sure to put the bird houses up on poles, where the cats cannot climb.

LIKED WIT OF ARTEMUS WARD

Londoners for a Wonder Appreciated Work of Great American Humorist.

On the occasion of Artemus Ward's professional visit to London, which occurred not long before his death, J. E. Preston Muddock says in his book, "Pages from an Adventurous Life," that the American humorist's advertisements of his "show" were as full of funny surprises as the lectures themselves. One that tickled the general public was this:

Artemus Ward Delivered Lectures Before All the Crowned Heads of Europe Ever Thought of Delivering Lectures.

And an excerpt from his lecture on "Drawing," is quoted by Mr. Muddock as a particularly delightful bit.

"I haven't distinguished myself as an artist," Ward said, in his inimitable way, "but have always been mixed up in art. I have an uncle who takes photographs in his sane moments, and I have a servant who takes everything he can lay his hands on at any moment.

"At a very tender age I could draw on wood. When a mere child I once drew a small cart-load of raw turnips over a wooden bridge. It was a raw morning. The people of the village recognized me. They said it was a raw-turnip drawing. That shows how faithfully I had copied nature. I drew their attention to it, so you see there was a lot of drawing in it.

"The villagers, with wonderful discernment peculiar to villagers, said I had a future before me. As I was walking backward when I made my drawing I replied that I thought that my future must be behind me."

CROW WORRIED THE GOLFERS

Bird of Fastidious Tastes Would Swoop Down and Steal Only the New Balls.

The crow seems to be attracted to golf balls in a way wholly peculiar from the rest of the bird species. In parks where the rook and the crow abound one can notice them sitting in the trees or hopping about the putting greens in the distance watching the ball with a direct or sidelong glance expressive of the keenest interest and curiosity, which is soon translated into a desire to carry it off to the roost in the neighboring wood.

The Kew gardens adjoin the Mid-Surrey course, and in the royal preserve there used to be a fairly large colony of crows nesting among the trees. Of this colony there was one particular crow who found his greatest amusement in mingling among the golfers and in disconcerting their play by indulging in repeated predatory campaigns against their golf balls.

His policy was to hover in attendance on those players who used new white balls only. Those on which the paint had been chipped or which had been used in play for several rounds by an economical player were always rejected by this particular bird as being beneath his fastidious attention.—From the Field.

Madman's Wild Course.

According to advices from Valladolid, Spain, a dangerous lunatic, who was about to be confined to an asylum, succeeded the other day in eluding the vigilance of his friends and rushed into the street. Here he fell upon a policeman, and wresting his sword from him, killed him with it. The lunatic then took possession of the man's revolver, and continued upon his wild career through the city, firing right and left as he ran. A number of police and gendarmes started in pursuit, emptying their rifles and revolvers at the maniac, who was eventually shot down, but not until he had seriously wounded three persons. The noise of the firing caused a panic, and the doors of houses and shops were hastily shut. The excitement did not subside for some hours.

What He Saved.

A prominent Democratic politician, who lived at Allentown, was appointed to the position of naval officer at Philadelphia during the second Cleveland administration. While in the city he made a host of friends and all of his waking hours, when he was not engaged in official duties, were spent with these gentlemen, attending various interesting and costly entertainments. At the expiration of his term of office he returned home, and his good mother, who was an old-fashioned German woman, said to him, curiously:

"John, what did you save during the four years you were in office?"

"Mother," he said, with a smile lighting up his countenance, "I accomplished wonders—I saved my life."

At the Museum.

"On this platform, ladies and gents," said the lecturer, "you see Sig. Pankey, the legless wonder, or human stump, who was reduced to the condition in which you behold him by a shark in the Indian ocean 14 years ago. Sig. Pankey, as you see, has no legs whatever, and his principal and only occupation nowadays, ladies and gents, is eating his head off. Proceeding to the next platform, I call your attention to the Egyptian mummy, supposed to be that of Rameses the Great."

There Are Others.

"Bings is afraid that he may be prosecuted for polygamy."

"Why, he is married to only one person, ain't he?"

"That is what he thought for a while, but now it appears that he married her whole family, and there are seven of them."

Robt. Fair & Co. Limited.

HOLIDAY PRICES FOR THE DAY YOU CELEBRATE

The best proof of the popularity of these holiday sales of our is the fact that they are liberally patronized by people in all parts of the city. We aim to make the prices on desirable goods that every one will buy, and we believe the items for this week the best yet.

WHAT LADY HAS TOO MANY NECK PRETTIES

In hot weather, which demands almost daily changes? You may study the season's favorites from the stock on our Neckwear counters. The prices are low, but not at the expense of beauty, quality or style. Judge the whole stock from these samples:

Fancy Jabots
Fancy Jabots, nicely trimmed with lace and insertion, in all the very latest styles. Regular 35c. *Holiday Price 25c*

Stock Collars
In all the new colors and styles, nicely trimmed with buttons and embroidery work. Regular 35c. *Holiday Price 25c*

Elastic Belts
Just arrived at special value, a line of Elastic Belts, in plain gold and Dresden designs, in gold and silver. Regular 65c. *Holiday Price 50c*

Colored Hosiery
Summer Hosiery in all shades, sky, nile, rose, mauve, grey and tan. Regular 30c. *Holiday Price 20c Pair*

Wash Buttons
In all sizes, suitable for trimming summer dress and coats. Regular 25c and 35c dozen. *Holiday Price 15c dozen*

Wash Goods
Mercerized Panama, one of the very latest goods for summer dresses and suits, in sky, rose, pink, cream and white. *Holiday Price 35c yard*

Wash Belts and Jabots
Special lot of White Wash Belts and Jabots, very nattily made and trimmed. Regular 25c and 35c. *Holiday Price 19c*

Summer Parasols
Parasols Go Up—But not in Price.
Some of the very latest styles and patterns in summer Parasols, in white and linen shades, also in fancy silk stripes.
$1.25, $1.50, $2.00, $2.25, $2.50 and $3.00

Chamoisette Gloves
Something very nice for summer wear. Regular 35c. *Holiday Price 25c Pair*

Dress Nets
Fancy Dress Nets, suitable for blouses, dresses and trimmings, in cream, white, purple, green and sky. Regular 65c yard. *Holiday Price 39c*

Millinery Department
Don't forget that we are giving big BARGAINS in Summer Millinery this holiday week. Extra special values in TRIMMED HATS, SHAPES and FLOWERS.

Robt. Fair & Co. Limited
383 GEORGE ST., PETERBOROUGH.

WARM WAS THE WEATHER HAPPY WAS THE HOUR

Beauty reigned supreme at Mark street lawn social last evening.

The grounds of the parsonage were illuminated by electric lights for the occasion, and table and chairs sufficient for the accommodation of all were arranged throughout the grounds.

The attendance was extremely encouraging to the Ladies' Aid Society of the church, under whose auspices the affair was conducted.

Two refreshment tables were provided, in charge of Mrs. Cheverill and Mrs. Westlake. They did a good business.

Mr. Callandar gave several enjoyable selections on his phonograph, and the Peterborough Orchestra supplied the rest of the music for the evening.

The Ladies' Aid of the church, of which Mrs. C. H. Coon is president, are to be congratulated on the success of the evening.

THE BOARD OF WORKS WILL DO THINGS

Peterborough will do its own sewer construction this year.

The tender submitted by City Engineer Hay was the lowest of the other three submitted by Contractors James Bogue, Michael Sheehy and John A. Hayes. The total expenditure involved by the carrying out of the tender as submitted by the city engineer will be $9,734.40. Mr. Bogue's, the next lowest called for $10,428.92.

The price per foot for the different streets is as follows:

No. 1, Antrim street—.71 1-2.
No. 2, Antrim street—.65.
No. 3, Albert street—.97 1-2.
No. 4, Benson street—$1.02.
No. 5, Bolivar street—.82.
No. 6, Dalhousie street—.61.
No. 7, Donegal street—$1.02.
No. 8, Gladstone Ave—.86.
No. 9, King street—$1.10.
No. 10, Reid street—.87.
No. 11, Simcoe street—$1.15.
No. 12, Sophia street—$1.21.
No. 13, Ware street—.86.

$11.25 for connections; concrete, $5.25; manholes, $30; timber, $22.50 per thousand board feet.

On motion of Ald. Phelan and Gillespie the employing of the foreman for the work will be left with the engineer and chairman.

WEDDED IN THE WEST

A wedding of much local interest was solemnized in Paris on Thursday at the home of the bride's mother, 54 Banfield street, the contracting parties being Miss Lena A. Kent and R. J. Kidd, of Peterborough.

The ceremony was performed by the Rev. Dr. Griffin, of Toronto, cousin of the bride. The huge drawing room was a bower of beauty, decorated with ferns, palms and orange blossoms.

Leaning on the arm of her brother S. Way Kent, the bride entered the room to the strains of the wedding march, played by the London Harpers.

There were two hundred guests. The groom is manager of R. Neill's boot and shoe store, Peterborough, and very well known and popular in Peterborough.

Because of an epidemic of smallpox New Ferry, on the Mersey, has been quarantined.

King George has assumed the presidency of the Marlborough Club in succession to his late father.

BAND CONCERT TO-MORROW

Instead of on Friday the Holiday—The Program

The band will play at Victoria Park to-morrow night, instead of on Friday, the holiday. The programme:—

Patriotic ... Canada
Overture ... Zampa
Sacred selections, introducing Tubular Chimes.
Medley ... Reminiscences of England
Scotch Patrol ... Wee MacGregor

PART II.

March ... Semper Fideles
Medley ... Featuring "The Tale the Church Bells Tolled" with chimes effect.
Fantasy ... Old Kentucky Home, with variations for all instruments.

FROM BEHIND THE LATTICED DOORS

One disorderly of last night was assessed $5.75 at the police court this morning, but a pal was discharged. The fine is to be paid in ten days.

They were mixed up in an impromptu programme of monologues and step dancing on Aylmer street in the vicinity of the fire hall.

MADE A MISTAKE.

Another thirsty one who made the entrance to Talbot's delicatessen for a bed was charged the usual $2.

SIX MONTHS.

An old hand at the vag business, by name, Oakley, was sent to jail for six months.

When told that his appearance did not tend to add to the attractions of the city, Oakley replied that he guessed "he wasn't the only one."

THEFT IS CHARGED

Young Man is Said to Have Stolen $56.00 Last Saturday

Charged with stealing the sum of $56 on Saturday last, Percy Breault elected to a summary trial and pleaded not guilty at the police court this morning.

The amount, it is alleged, was stolen from a Mrs. Bird.

The case was enlarged till Saturday the accused being remanded to jail from where he can get his release on furnishing $200.

THE FIELD OF BATTLE

Camp Petawawa,
26th June, 1910.

The 24th Battery arrived here on Friday morning, bright and early, horses and men in good condition after their long train journey. They immediately unloaded, and proceeded to their quarters, where they spent no time in unlimbering and tethering the horses. Forage was soon afterwards issued and the advance party had already provided for food for the men. The camp is all artillery, and we understand that we are the last corps to arrive at this camp with the exception of some of the western artillery corps, who will come here for the annual firing.

We have the best lot of horses in camp outside of the permanent corps, and they can be counted upon to give a good showing. The men are behaving themselves splendidly, although there is a strong feeling amongst a number of them that it is local option here.

Our sister corps, the 14th, is looking pretty well, too.

Major T. W. H. Young, of ours, is Acting O.C. of the Brigade, Capt. Leary is Acting Major of the 24th in his stead.

We have had only two slight mishaps. Our trumpeter had his arm sprained and one of the gunners received a kick from a horse, both being in the hospital, but are doing well, nothing serious and will be out at work in a day or so.

Taking everything all around, it looks as if we are going to bring credit to Peterborough.

The weather is very warm, but all are greatly pleased that so far those blamed pests, black flies, have not bothered us yet.

To-morrow we fire 40 rounds of blank, which will be the first test of how our horses will stand. There is no doubt, however, that they will get all right.

The [illegible] sickness [illegible] speaks well for the sanitary arrangements.

A number of the boys have not been able to write to their friends as they are not thoroughly settled down, having been kept pretty busy, but through the medium of your paper their parents and mates will be glad to know that they are all right.

More anon.

CASTORIA
For Infants and Children.
The Kind You Have Always Bought
Bears the Signature of Chas. H. Fletcher.

NASSAU L. O. L. HELD OUTING

Nassau L.O.L No. 457, held their excursion to Stoney Lake yesterday, making their headquarters at Julian's Landing. Over two hundred were aboard the steamer Stoney Lake, when she left here in the morning, and it was a happy crowd that returned at 7.30 in the evening.

TO DEFEND THE SUIT

Legal Committee Instructed City Solicitor to Contest a Claim for $52.00 Damages

The Legal Committee of the City Council held a meeting this morning at which the City Solicitor was instructed to defend a suit for damages taken against the city by Edwards Bros. The amount of damages asked for is $52, and the action is brought about through the claim that a sewer connection on London street refused to work as it should.

The City Clerk was instructed to readjust the polling divisions so that eight more will be added. The present number is fourteen and the readjustment is made necessary by law and directly through the increase in the population of the city.

SUCCESSFUL PUBLIC SCHOOL PUPILS

(Continued from page 5)

Thewlis, Clarence Baker, Mary Harstone, Bertram McGill, Stewart Thorndyke, James Duffy, Harry Lewis, Agnes Fee, Richard Galbraith, Orville McConkey, Norah Hedge, Grace Parnell, Harvey Long, Desmond Green, Lillian Tuggey, Maggie Fitzpatrick, Milton Brown, Roy Irwin, Garnet Fleetwood, Fred Marshall, Madeline Kelly, Roy Morrow, Harry Storey, George Jones, May Taylor, Kathleen Haggart, Colleen McCann.

Sr. Primer to Jr. Book I.—Class A.

Violet Esson, Archie Hood, Jean Elliott, Regatta Lewis, Lillian Smith, Trevor Miller, Ruth Fee, Noel Rishor, Dorothy Tully, Harry Dugan, Gladys Jay, Pearl Delahay, Fern Wiley, Helen Hettenhausen, James Outram, Paul Giddon, Dollie Grey, Harold Lancashire, Edwin Johnston, Daisy Stanley, Lily Hutchinson, Eileen McIlroy, Cecil Carney, Harry Welsh, Chris. Bergoine, Tommy Thompson, Douglas Lee, Douglas Shortley, Harold Irwin.

Sr. Primer to Jr. Book I.—Class B.

Lyle Andrews, Elmer Harran, Gladys Watson, Pauline Sturgeon, Loreen Miller, Frank McCoy, Roy Hillman, Jack Hardill, Alberta White, Olive Esson, Grace Northcotte, Margaret Cameron, Jennie Frederick.

Jr. Primer to Sr. Primer.—Class A.

Melville Shadgett, Addie McIlmoyl, Alex. Bergoine, Stanley Black, Esther Thornton, Jack Fanning, Constance Lewis, Vanetta Clarke, Dohma Roberts, Jessie Matthews, John Yarnold, Arthur Ashcroft, Wilford Leach, Marion McConkey, Donald Sharpe, Meredith Moore, Willard Moore, Courtland Miller, Edna McGregor.

Jr. Primer to Sr. Primer.—Class B.

Jack McCullough, Willie Copp, Winnie Duffy, Arthur Barrett, Jimmy Welch, Summer Lee, Theresa Avery, Bertha Taylor, Miriam Rutherford, Clarence Cranter, Ray Stabler, Edgar Barrett, Ila Storey.

Jr. Primer to Intermediate Primer

Ivan Lee, Laura Payne, Bert Graham, Robert Fee, Lexa Allison, Fern Johnston, Ola Hawes, Dora Baker, Earl Harrison, Reggie Smith, Lillie Levine, Mabel Ashcroft.

EAST CITY CSHOOL.

Junior Fourth to Senior Fourth.

Oswald Curtis, Walter Johnston, Bert Deck, Bryer Carpenter.

Senior Third to Junior Fourth.

Arthur Lipsett, Lillian Moore, Wilma Nelson, Annie Revoy, Hazel Chrow, Ada Norris, Bert Cook, Roy Gillman, Ernest Watson, George Dodds, Leatha Wesley, Mildred Curtis, Ethel Wicker.

Junior Third to Senior Third.

Harold Quinn, Betty Smith, Roy Anderson, Henry Boyler, Kenneth Moffat, Bert Lipsett, Gladys Coon, H. Butcher, John Carlisle, Edward Castle, Harold McLean, Maud Hartley, James Ball, Roy Given, Hazel Callander, Evelyn Wood, Susie Ball.

Senior Second to Junior Third.

Fred Legon, Irene Whittaker, Jack Gillespie, Harold Miller, Harry Smith, Victor Sedgwick, Harry Gillespie, Priscilla Cook, Harry Nellest, Emma Kellar, Elsie Hamlin, Edna Elliott, Olive Wyatt, Bertha Goodwin, Dolly Watson, Gladys Wesley, Lilly Miller, Sadie Hele, Charles Naish, Howard Anderson, Bert Guy.

From Junior Second to Senior Second

Louisa Adamson, Douglas Coons, Myrtle Wesley, Carrie Coon, Hettie Record, Frances Legon, Madeline Wright, Fred Stephenson, Sadie Gamble, Bessie Taylor, Willie Millar, James Hartley, Edward Armstrong, Albert Thompson, Madeline Hamilton, Thomas Hele, May Williams.

From Senior Book I. to Junior II.
(Class A.)

Kenneth Anderson, Edna Boyler, Isabel Taylor, Lionel Lipsett, Arthur Message, Reuse Gorree, Dorothy Langfeldt, [illegible], Willie Armstrong, D'Eyncourt Wyatt, Orvil Wilson, Stella Courie, John Hartley, Ethel Wilson, Stanley Record, Bella Miller, Hazel Anderson, Vina Castle.

Senior Book I. to Junior II.
(Class B.)

Helen Carruthers, Mabel Watson, Isabel Parker, Robert Hubel, Walter Bailey, Roberta Rightmyer, Flora Anderson, May Cook, George Stevens, Walter Beavis, Thelma Bailey.

Junior Book I. to Senior Book I.

Ross Carruthers, Walter Gillespie, Earle Maniece, Ernest Legon, Horace Naish, Gordon Maniece, Charlie Rex, Elva McIntyre, Thomas Ball, Leonard Agnew, Stanley Armstrong, Kenneth Whittaker, Florence Foster, Alfred Williams.

Senior Primer to Junior Book I.
(Class B.)

Audrey Langfeldt, Fred Doupe, Jean Clements, Elma Coon, Otto Langfeldt, Arthur Beavis, Viola Wicker, Ivey Foster, Kate Hutchinson, Gordon Mein, Lizzie Maxwell, George Williams, Beresford Hay.

Senior Primer to Junior Book I.
(Class A.)

Douglas Hay, Edyth Stevens, Laura Armson, Harry Wright, Ruby Hamlin, Myrtle Fluke, Johnnie Hubel, Ruth Garvin, Clarence Phillips, Helen Thompson, George Lipsett, Cecil Watson, Emily Adamson, Jim Foster, Annie Barton, Donald [illegible], Louisa Walsh, Harold Brady, Wallace Davidson, Frank Burgess, Flossie Ballantyne, Jack Hamilton, Louis Hele, Henry Mehaffy, Cecil Mehaffy.

Junior Primer to Senior Primer.
(Class A.)

Joe Beauclere, Clara Barton, Percy Revoy, Hedley Strudley, Cecil Armstrong, Bessie Adams, Katie Anderson, May Sedgewick, Gilbert Doe, Mildred Graham, Helen Longdo, Richard Foster, George Whitred, Willie Brooks, Willie Naish, Hazel Wilson, Grace Morgan.

Junior Primer to Senior Primer.
(Class B.)

Victor Howland, Walter Adams, Norman Anderson, Marjorie Cox, Lewis Glover, Eric Smith, Ella Smith, Cecil Phillips, Harold Mongraw, Charlie Guy.

TEMPLARS TO MEET TO-NIGHT

Second Council May be Organized in the South End of This City

Rev. W. P. Fletcher, of Drayton, Ont., Grand Councillor of the Royal Templars, accompanied by Provincial Organizer Henry Allen, of Villa Nova, is in the city to-day in the interests of that very prosperous and and useful organization.

They are looking over the ground, in company with the local Select Councillor, Rev. C. H. Coon, of East City, and not only are they here to give instruction to the existing Council in its good work, but may also take steps towards organizing a second council in the southern part of the city.

To-night at 8 o'clock a meeting open to the public will be held in the Foresters' Hall, over the "Crystal," first door north of that popular place of amusement. Addresses will be given by Messrs. Fletcher and Allen, and should prove to be of considerable interest to temperance workers in general, as well as to the members of the order.

Strawberry Social

At the strawberry festival at the Temple last night, the band under the leadership of William Perrier, gave several splendid selections. The young people's band, with Bandmaster Ford, also pleased. The songsters sang, and twelve juniors gave a spirited chorus. There was a good crowd and the League of Mercy has something to the good in consequence.

Peterborough Water Works

LAWN SERVICES

Users of lawn services from the mains of the system are reminded that the regulations forbid the use of lawn services at any time except

Between the hours of 5 and 9 o'clock a.m. and 4 and 9 o'clock p.m.

Notice is now given that these regulations will be strictly enforced. By order

W. HENDERSON,
Superintenent.

"I love the balmy breeze, but it's a cooling drink for mine."

Our "Smoother Than Silk"
ICE CREAM
satisfys the most fastidious.

We manufacture it ourselves. Also our own
Fruit Juices, Syrups and Crushed Fruits
A word to the wise, etc.

HAGGIS & CO.
382 GEORGE STREET.

NOTICE TO CREDITORS

IN THE MATTER of the Estate of Robert Baxter, late of the City of Peterborough, in the County of Peterborough, retired farmer, deceased.

Notice is hereby given that all creditors and others having claims against the estate of the said Robert Baxter, who died on or about the 5th day of May, 1910, are required on or before the thirteenth day of July, 1910, to send by post prepaid or to deliver to Messrs. Dennistoun, Peck & Kerr, 415 Water street, Peterborough, solicitors for the administrator of the said deceased, their Christian and surnames, addresses and descriptions, the full particulars of their claims, the statement of their accounts and the nature of the securities, if any, held by them.

And further take notice that after such last mentioned date the said administrator will proceed to distribute the assets of the deceased among the parties entitled thereto, having regard only to the claims of which he shall then have notice, and that the said administrator will not be liable for the said assets or any part thereof to any person or persons of whose claims notice shall not have been received by him at the time of such distribution.

Dated the Seventh Day of June, 1910.

DENNISTOUN, PECK & KERR.
Solicitors for the said administrator.

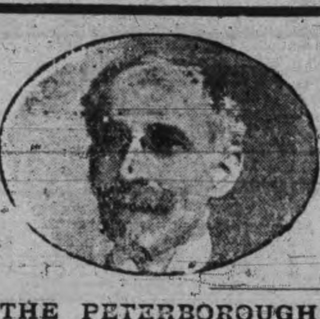

WORTH CONSIDERING

We have over 25,000 records of eye examinations for Glasses conducted exclusively by our specialist, J. W. Browett, Dr. of Optics. This experience backed up by training in the best optical schools and eye hospitals in America make his services valuable to those who desire thoroughness of examination of the eyes for glasses. So important a function as the eye deserves care in examining and quality in lenses. The best is the cheapest.

THE PETERBOROUGH OPTICAL INSTITUTE
IN THE MARKET BUILDING.
J. W. BROWETT, Ref. D. M. O. Optical Specialist, Dr. of Optics, Philadelphia, Graduate Pennsylvania State College, New York Optical Institute, Optical Institute of Canada, Associate Graduate Detroit and Chicago Ophthalmic Colleges and Hospitals.

Light Summer Suits
For Men and Women

Extra Good Values and Easy Terms of $1, $2 and $3 Per Week

We have the most beautiful lines of summer wear at very low prices. Come in and secure one of them. You will surely be delighted.

HOUSEFURNISHINGS

Great variety of Carpets, Rugs, Floor Oils, Linoleums and Curtains of all sorts.

Open an Account With Us Now---Cash or Credit

The Knickerbocker Co.
The Credit Clothiers
422 George Street. Phone 711.

The West of Scotland Agricultural College has arranged for fourteen forestry excursions this summer.

Guelph is only called upon to pay about half as much for charitable purposes as the city did thirty years ago.

STOCKS and BONDS
WARREN, GZOWSKI & CO.
Members Toronto Stock Exchange
Traders' Bank Building, Toronto
and
25 Broad Street, New York

EGGS
For Sale in Any Quantities
COLDSTORAGE
In Full Operation
SATISFACTION GUARANTEED
W. SCOTT CO'Y
Both 'Phones 264

FREE TRIAL

Simply phone us or drop us a card and we will promptly send you an Collier Automatic Iron. Try it on your weekly ironing. Note how it saves you at least 10c in fuel, saves you one or two hours in time, and all without the usual overheated room, and discomfort. No pay unless satisfied.

Phone 666. 77 Simcoe Street.
COLLIER ELECTIC CO., Limited.

SCOOPS
FOR DOMINION DAY
IN SUMMER
CLOTHING AND OUTFITTINGS

The next public holiday is only a few days off. For those who are still wond what they must have in Cool Clothing and light Haberdashery to complete wardrobe, don't wait any longer. Take advantage of

LeBrun's June Sale

and save money in the "Bargain Scoops" secured from Montreal Wholesale Houses Clearance Events at a fraction on the Dollar. Such as:—

Men's 2 and 3 Piece Suits, Men's Summer Vests, Fine Balbriggan Underwear, plain and colored, Negligee Shirts, neat figures, stripes and checks, Cool Outing Shirts, Fancy Cambric Shirts, Silk and Wool Hosiery, Fancy Lisle Hosiery, New Summer Belts, New Striped Silk Neckwear, New Summer Wash Ties, Linen Collars and Cuffs.

Come to LeBrun's With Every Confidence

PROBABILITIES
Variable winds, fine to-day and Thursday.

THE DAILY REVIEW

REVIEW WANT ADS.
BRING RESULTS
One Cent a Word

VOL. LX., No. 148. PETERBOROUGH, ONT., CANADA, WEDNESDAY, JUNE 29, 1910 TEN CENTS PER WEEK.

IS GOULDTHRITE DEAD? SUICIDE MAY BE "PLANT"

Hat, Coat and Letters to Mrs. Gouldthrite Are Found on Detroit River Steamer, and Note to Effect That Missing Official Has Taken His Own Life.

Detroit, Mich., June 29.—The finding on the main deck of the steamer Eastern States, from Buffalo, of a straw hat, with what is supposed to be a death message written on the inside, led officials of the D. and C. to believe that F. Gouldthrite, aged about 40, of Rockliffe Park, Ottawa, ended his life in the Detroit River yesterday morning. That belief is not so certain to-day, and it is now considered likely that it was a "plant" to assist in his escape from the police.

The discovery of the hat was not made until after the boat had docked at 8 o'clock. "Look for my body in the Detroit River," the message written in the inside of the hat with lead pencil said. "Letters in overcoat. Send letters to my wife."

Gouldthrite occupied the lower berth of stateroom No. 28, and in this room the overcoat he mentioned and a suit case were found. One of the two letters in the overcoat was addressed to Mrs. Avaleene Gouldthrite, Rockliffe Park, Ottawa, Can., while the other bore only the name, "Avaleene Gouldthrite."

In the suit case was found a derby hat, and a shirt and collar, the latter bloodstained. From appearances an effort had been made to wash the bloodstains out of the shirt and collar. A safety razor was also found in the suit case, but there were no stains on it.

The last seen of Gouldthrite was at 11 o'clock Monday night, when he asked the boy in charge of the newsstand on the boat for some stamps. None of the passengers who have been located remember the man. The occupant of the upper berth in stateroom 28 has not been located. Gouldthrite had taken the boat at Buffalo, registering as J. Noa.

In support of the theory disregarding the evidences of suicide, it is pointed out that a cap was probably carried in the suit case, doing away with the necessity for the straw hat. The overcoat also is a heavy one and unnecessary for this weather. At the same time, in the inside overcoat pocket was found a pair of green socks with the garters attached, indicating that possibly Gouldthrite intended to try to swim to shore. If Gouldthrite jumped into the river near Detroit, as he said he would, it would have been between 7 and 8 o'clock, as the Eastern States enters the river at about the former hour. At that time it would seem that he would have been seen.

However, the leap, if made, was apparently from the lower deck, about a 10 foot drop, into the churning wake. It is not believed that any man could live in this.

Not Taken Seriously.

Ottawa, June 28.—Despatches from Detroit, conveying the information that F. S. Gouldthrite, fugitive superintendent of the stationery department of the Government Printing Bureau, had drowned himself in the Detroit River, are not regarded seriously here. It is generally believed that it is simply part of a preconceived plan to throw the police of the continent off his track. Whether this theory is correct, of course, may never be known.

At the same time it develops that on the day before he left Ottawa he was seen hovering on the bridge at Chaudiere Falls, but if he intended to end his life his nerve must have deserted him. He was a nervous wreck in the few days before he departed.

Mrs. Gouldthrite stayed a night at Ogdensburg, N.Y., after getting over the border, and is then stated to have gone west.

GOLD DISCOVERIES AT STEWART, B.C.

Causes Great Excitement in England—Outsiders Have Overestimated Discoveries.

London, June 29.—(C.A.P. Cable.)—The discovery of gold at Stewart, B.C., has caused considerable excitement here. Headlines in the press comprise: "Miles of Gold, British Eldorado of Fabulous Wealth, Mammoth Reefs." The agent for B. C. has had a hundred enquirers, to whom he states he has no official confirmation of the reported discovery, but a rush from London has already started.

A Cape Town despatch states that the majority of the newspapers there devote leaders to the reported discovery. The Cape Argus says: "If the find is as rich as has been stated, the world's growing hunger for gold will permit its absorption without causing any serious disturbance in prices, or preventing the profitable exploitation of the new-grade ore, which is so important to South Africa." The news has not affected the general market for gold shares.

Gold Discoveries Overestimated.

Vancouver, B. C., June 29.—While there is no authoritative announcement yet from Stewart, it is understood here that outsiders have overestimated the recent gold discovery. Some samples of alleged free milling ore turned out on assay to be only smelting ore.

NO TRUSTS FOR NEW ZEALAND

Wellington, N.Z., June 29.—Sir Joseph G. Ward, the Premier, in a speech yesterday foreshadowing the Government's anti-trust legislation, says that it possessed clear evidence that a powerful American company was exercising a restrictive and prejudicial influence in New Zealand. He added that it had created a monopoly of the worst kind, which must be stopped. The Premier did not name the company.

Hurled Bomb In Theatre.

Buenos Ayres, June 29.—Twenty persons were injured, six of them mortally, by the explosion of a bomb hurled from the gallery in the Theatre Colon during a performance. Among the injured are members of some of the most prominent families in the Argentine capital.

PASSENGERS ARE BUMPED

Winnipeg, June 29.—Passengers traveling in the observation car Mount Bonney, attached to No. 96, eastbound, had a severe shaking up on Monday near Rennie, Man., when that car and the sleeper ahead were derailed. The sleeper remained on the track, but the observation car ran over a low embankment, and thirty or forty people aboard were badly jolted.

Six Firemen Injured.

Paterson, N.J., June 29.—Three firemen were badly hurt, and $750,000 worth of property was destroyed, by a fire which started here at midnight in the Van Dyke Furniture Co.'s store. Three more firemen were injured by a falling wall yesterday.

TANK BURSTS; MANY HURT

Allentown, Pa., June 29.—Sixteen men were injured or scalded and thousands of dollars' damage was done yesterday when a ten thousand gallon water-tank above the roof of the National Silk Dyeing Co.'s plant burst, flooding the building.

The tank tore a hole in the roof, dropping timbers on the men beneath and breaking steampipes.

Some of the men were scalded by escaping steam, and others sustained broken arms or legs.

H. McCULLOCH NEARING END

Galt, June 29.—Infirmities of age has been telling heavily of late against Hugh McCulloch, sr., of the widely-known Goldie & McCulloch firm. He is now confined to his bed unconscious, and it is understood the end is very near. He has no specific ailment, but is succumbing to the weight of his 84 years.

The founder of a great industry, a man of large views, public-spirited, of philanthropic bent and genial, kindly personality, this aged citizen enjoys universal respect, and the news of his fast approaching demise will be learned with profound regret.

A Battle In Morocco.

Casablanca, Morocco, June 29.—The French punitive expedition in the Chaouia region has routed the partisans of Sheik Maelainin, a fanatical priest, who for several years has stirred up great agitation. The loss was heavy on both sides, the French losing thirteen killed and 71 wounded, mostly native troops.

Heat Hurts the Wheat.

Winnipeg, June 29.—Temperatures around 100 were recorded at a number of Manitoba points Monday and yesterday. This excessive heat is generally accompanied by strong drying winds. Alarming reports of damage to spring wheat, no doubt many of them greatly exaggerated, were received.

An Odd Cause for Strike.

Martin's Ferry, Ohio, June 29.—The Laughlin Sheet Mill of Whittaker Glessener & Co., employing 1,200 men, was closed yesterday by a strike of a large majority of the men refusing to work with others who refused to pay a ten per cent. assessment for strikers.

REPORTED CAPTURES INCORRECT

San Juan Del Sur, Nicaragua, June 29.—Great Corn Island and the whole Atlantic coast of Nicaragua, with the exception of the town of Bluefields, are in the hands of the Government.

Acoyapa has not been captured by the revolutionists, as was erroneously reported Monday.

It is also untrue that Estrada's men have captured the port of San Ubaldo, Nicaragua.

Developments yesterday do not bear out the reports of revolutionary successes reported here on Monday and transmitted to the United States.

ADVERTISE IN THE REVIEW.

ALTERATION IN THE OATH INTRODUCED IN COMMONS

First Reading Passes by a Majority of 341—Premier Says King Edward Had a Particular Dislike for the Formula—London Papers all Commend the Change—Other Statutes Protect the Protestant Succession.

London, June 29.—Premier Asquith introduced in the House of Commons the promised bill altering the form of the religious declaration required of the sovereign upon his coronation.

In the proposed text the doctrine of the Roman Catholic Church is not singled out for repudiation, but it is simply affirmed that the sovereign is a faithful Protestant. The paragraph is made to read thus:

"I do solemnly and sincerely in the presence of God, profess, testify and declare that I am a faithful member of the Protestant church, as by law established in England, and I shall, according to the true intent of the enactments which secured Protestant succession to the throne of my realm, uphold and maintain the said enactments to the best of my powers and according to law."

After a brief debate, the declaration measure passed its first reading by a vote of 383 to 42.

Premier Asquith introduced the bill in a crisp, lucid style, briefly surveying the history of the declaration. He pointed out that, curiously enough, at its inception in 1678 and for years afterwards it had nothing whatever to do with the accession to the throne and the sovereign was not required to take it, but the declaration was taken by all members of both Houses and those described as sworn subjects of sovereigns. In 1700 the declaration, originally framed for different purposes and for an entirely different class of persons, was introduced to protect the crown. The declaration was framed in a time of great popular excitement, under the belief that a great conspiracy had been hatched to murder the sovereign and to subvert the Protestant religion and to destroy the liberty of the people.

No candid persons would deny that the circumstances, in all material respects, had vitally changed since then. Moreover, the Roman Catholic subjects of the crown had grown enormously in number and strength. No one now doubted their loyalty or supposed their loyalty required to be hedged around by a special safeguard.

He pointed out the offensiveness of the declaration to the sovereign himself. It was known that the late King had found it a most repugnant duty to have to utter this preposterous formula, directed against so many of his loyal subjects. There were other statutes existing for safeguarding the Protestant faith and the Protestant succession to the throne.

Commenting on the accession declaration, The Mail says Asquith could not have chosen a more favorable moment for the bill. Sensible men of all parties will welcome the new declaration.

The Chronicle says the bill seems likely to be so far non-controversial, in that the opposition, as such, will not be against it. The Government's policy is logical and meets a real grievance fully, and therefore contains promise of a finality.

The Daily Graphic congratulates the Government on its courage in attempting to deal with a thorny subject, and says the comparatively small minority voting against the bill gives inaccurate impression opposition, but it is to be hoped that this opposition will be concentrated not on the principle of the bill, but the wording.

The News says the new declaration is preferable to the older formula. The Leader says there is no guarantee in the old form declaration withal. Its offensiveness to Catholics, which is not to be found in the new.

UP IN THE AIR, WHERE THE AIR IS RARE AND THE VISION GLORIOUS

Montreal, June 29.—Before an attendance fully equal to the opening day, and in weather conditions as perfect as could be, in the ordinary sense of the word, the third day of the Montreal aviation meet was concluded in sensational style.

The proceedings of the afternoon were delayed by a thirty-mile a minute wind, which kept up until half-past five, but the two and a half hours which followed were full of excitement.

Walter Brookins of the Wright team was the hero of the day, and accomplished two performances which place him absolutely in the front rank.

In the first, he started with the utmost daring before the heavy wind had gone down and, remaining up nine minutes and fifty seconds, under most trying wind and sun conditions, descended after covering seven miles, cutting a tremendous downward path before pulling his machine to a slant and alighting.

His performance has only been equalled under similar circumstances by Orville Wright and Paulhan, with whom he can now claim equality.

In a second ascent he mounted to an altitude of approximately 4,000 feet, the record being 4,164 feet, and was in the air 20 minutes 30 seconds. He met with an enthusiastic reception on reaching the ground. During this flight he attained such height that the airship appeared as if at a standstill.

Count de Lesseps made two exhibition ascents, at the conclusion of one of which his mechanics, waiting for the descent, had to jump into a ditch to escape injury. The time was 3 minutes 35 seconds. On his second flight he ascended higher than he has yet done in Canada, and in both descended in his accustomed graceful style.

Harmon's Feat.

New York, June 29.—Clifford B. Harmon, in a Farman biplane, sailed 31 times around the course at Mineola, L.I., last night, remaining aloft one hour and five minutes, covering approximately 45 miles and establishing what is believed to be a new amateur record for duration. Harmon is wealthy and has never competed for prize money.

Dirigible Wrecked.

Manchester, N.H., June 29.—Crashing into a roller coaster structure in Pine Island Park, near here, late yesterday, E. J. Parker of Rochester, N.Y., operating a dirigible balloon, had a narrow escape from death, when his airship was wrecked. Parker had just left the ground when he lost control of his machine and saved his life by clinging to the coaster structure.

DOWN WITH THE GOVERNMENT

Bilboa, Spain, June 29.—There were further disturbances yesterday growing out of the strained relations between the Government of Premier Canalejas and the Vatican.

A crowd, composed of Carlists and Nationalists, surrounded the palace of the governor of the Province of Biscay, and shouted "Down with the Government."

The police were summoned, and charged the demonstrators with drawn sabres, wounding a number of them.

Had Pelts Illegally.

Wahnipitae, June 29.—With a large quantity of fur pelts in his possession, including seven beaver, 80 muskrat skins, five deerskins, one caribou and one moose, A. Harvey of this place, has been arrested, and will be tried at Sudbury.

Fined for Assaulting a Woman.

Niagara Falls, Ont., June 29.—John McDuell was fined $20 and costs on a charge of assault here yesterday. The complainant was an English girl, who claimed that she was assaulted by defendant while auto riding with him.

Drowned In Pond.

Glencoe, June 29.—Edward Copley, aged 60, a shoe dealer, was drowned yesterday in a pond, having been seized with cramps. He leaves a wife and daughter, the latter studying art in Portugal.

TENDING TO COMPROMISE

Montreal, June 29.—It is evident from the situation last evening that neither the railways nor the men want a strike, and reading between the lines, utterances of Vice-President McNicholl and General Manager Fitzhugh appear more pacific than a few days ago.

The conference between union leaders and the two railwaymen lasted the better part of the day. Although the men demanded from both companies the same standard of wages east of Chicago, they also appear to have put a little water in their wine, and if both the men and the companies continue in the same amicable frame of mind, it can be said that a compromise agreement is in sight.

HORSE THIEF ARRESTED

Ingersoll, June 29.—John Riley, an Englishman, 17 years of age, who has been in Canada but three weeks, went to Law's livery stable and engaged an outfit, saying he wanted to go to a place one mile north of Beachville.

About 3.30 p.m. Chief Chilton received a message from Piper's Corners that a young man was attempting to sell a horse and buggy for $30. At Hickson he disposed of the rig and harness for $14 and a watch and purchased a ticket for Niagara Falls. Woodstock authorities arrested him.

Saw Mill Burned.

North Bay, June 29.—The saw mill of William Milne & Sons, Ltd., Spanish River, on the C.P.R., Soo branch, was destroyed by fire. The loss is $40,000, and the insurance $30,000. The lumber piles were saved.

The origin of the fire is unknown, but an investigation will be held into all allegation of threats from discharged employees.

CHILD FALLS INTO LAKE AT TORONTO

Toronto, June 29.—Owing to the total absence of any life saving appliances, the efforts of those who tried to save 11-year-old Russell Burkhardt, 18 Waterloo avenue, who fell from the old Dufferin street wharf, were fruitless. He had been playing with three other lads, and was drowned in 15 feet of water.

The little fellow with William and Alfred Clark, 16 Waterloo avenue, aged 10 and 15 years, and William Potter, 14 Waterloo avenue, aged 10 years, were running along the piles, when he fell in.

G.T. OPERATOR STRUCK BY TRAIN

Brantford, June 29.—Charles Dobby, a young Grand Trunk operator, was probably fatally injured last night by being struck by a westbound freight two miles outside of Paris, where he worked operating ballast trains.

Dobby had stepped out to get a letter from the train for Buffalo. His home is in Limehouse.

LATE TICKS FROM WIRES

Joseph Thomas, inventor of the hoop skirt, is dead.

Mr. John Morrison, ex-police magistrate of Ingersoll, is dead.

Mrs. Hugh Collison of Dixon's Corners committed suicide by swallowing strychnine.

The New Zealand line steamer Aoeti ran aground in the St. Lawrence near Martin River.

The Government has approved plans for new dry docks at Sault Ste. Marie and Vancouver.

Thaddeus York, wanted in many cities on charges of forgery, was arrested in Seattle.

The Nationalist student who assassinated the Prime Minister of Egypt, was executed at Cairo yesterday.

George A. McNicholl has been appointed superintendent of the G.T.P. Railway, with headquarters at Prince Rupert, B.C.

Sir Caspar Purdon Clarke has resigned from the directorate of the Metropolitan Museum of Art at New York. He will get $5,000 a year pension.

Five men were killed and eleven injured by the explosion of a gas tank in the saloon of Edward Bushay, near Minneapolis. The identified dead are Eugene Hamlin, Edward Hammish and Charles Siggelkow.

DEATH-DEALING STORM OUT WEST

Weyburn, Sask., June 29.—A terrific wind storm passed over this district Monday night, and for three-quarters of an hour was a regular hurricane.

Seven miles east of here the house and farm buildings of George Poff were completely destroyed. An infant child was crushed by falling timbers, which broke the arm of Mrs. Poff.

Father Trapeau, parish priest of Weyburn, who has outlying missions at Trossachs and Forward, has had word of death by lightning of a 12-year-old boy out there.

A Perilous Ride.

Chatham, June 29.—On the arrival of the train from London last night, it was narrated that an unknown man, in trying to catch the train at London, had caught on to the railings of the last car, only to find the vestibuled Pullman shut. Afraid to let go, he clung to the rail for about five miles, when a porter happened to discover his plight.

Thrown From Wagon, Died Later.

Napanee, June 29.—Frightened by a passing auto, the farm horses of C. H. Dunwoody became frightened. He was thrown from the wagon, where he was stacking hay upon a hayloader. Mr. Dunwoody, who was 65 years old, died some hours later from his injuries.

Cloudbursts In Kentucky.

Lexington, Ky., June 29.—Cloudbursts in the mountains of eastern Kentucky Monday night caused damage estimated at $100,000, swept dwellings from their foundations, destroyed considerable standing timber, and put many residents of the section in peril.

BUYS AN E.M.F. TOURING CAR

Another sale of an E. M. and F. car was made last night by the local agent, Mr. C. Banks, when Mr. W. H. Denham, superintendent of the Quaker Oats Co., purchased 30 h.p. touring auto.

What's on To-night

Band Concert.

Important meeting at West End Club rooms at 7.30.

ZEPPELIN'S PASSENGER LINER WRECKED AMONG THE TREES

While Making an Excursion With Thirty-Three Persons on Board the Deutschland Finds Wind Blowing Too Hard to Make a Landing and Drifts Over Forest—Passengers Escaped.

Dusseldorf, Germany, June 29.—Count Zeppelin's passenger airship Deutschland, the highest developed of all the famous aeronaut's models, lies on top Touloburger forest, pierced with pine tree stems, a mass of deflated silk and twisted aluminum.

The thirty-three persons on board, after a wild contest with a storm, escaped uninjured, climbing down a rope ladder from the wreck on the pinetops.

Herr Colesmann, general manager of the new airship company; Chief Engineer Durr of the Zeppelin Company and Capt. Kansenberg, who personally had charge of the crew of ten, and twenty newspaper men sailed from Dusseldorf at 8.30 o'clock yesterday morning for a three hours' excursion. The objective point was Dertmund, about 35 miles from Dusseldorf, but at Niga head winds prevailed and an effort was made to reach Munster, a garrison town, so that a landing might be made on the parade ground by the aid of the soldiers, as it was realized that it would require a large number of them to hold the vast airship against the wind.

It was dangerous to attempt a landing in an open field, because of the storm, as the metal was likely to pound to pieces. In the high wind one of the motors refused to work and the other two were not powerful enough to make progress in the gale.

The airship drifted, swaying in the gale and violent gusts and sometimes leaning to an angle of 40 degrees, and all the while the enginemen were at work repairing the disabled motor. When this was done, all four screws were driven at their full power, under normal conditions the airship was capable of attaining a speed of forty miles an hour. But the helmsman was unable to keep his course and the great craft was swung about at the mercy of the wind.

Colesmann did not dare to turn the ship around for fear of overturning, and so decided to drift in the gale, which was now blowing at the rate of fifty miles an hour, toward Osnabruck, which is also a garrison station. If he missed that he could proceed to Zonn.

Suddenly he perceived a whirlwind coming, and ascended to a height of nearly 4,000 feet to avoid the worst of it. With the whirlwind came an avalanche of rain. After half an hour the Deutschland came down to permit of observations and it was seen that the Teutoburger forest lay below.

The forward motor again stopped, and Colesmann sent five of the correspondents to the aft gondola to ballast the vessels. The Deutschland sank rapidly, having lost much gas in the high altitudes, and dragged along the top of the dense forest. A heavy branch of a tree broke through the floor of the cabin amidships, throwing two of the guests to the floor. Other branches ripped through the gas compartments, and the whole great structure settled down 30 or 40 feet from the ground.

"It is not the fault of the Zeppelin system," exclaimed Herr Colesmann, "that is all right. That is our fault that the benzine ran out."

The airship, for which the Herr Colesmann Co. had just paid $137,500, looked like a wreck. The frames were broken, but the motors were not damaged. The silk was ripped and had fallen in a torn mass on the tops of the trees.

A rope ladder was swung down, and everyone was mustered below uninjured except for a bruise or two. The natives identified the spot as near to Wellendorf, eastward of Osnabruck. Many persons of the countryside must have seen the descent, and reports of disaster, explosion and death were widely spread. A party of officers and surgeons came by automobile from Hourg. The district governor and his wife with first aid to the injured arrived at the scene within half an hour by special train. A company of infantry was sent from Osnabruck and picketed the wreckage.

The disaster occurred at 5.30 in the evening. The early part of the flight was delightful, much like automobiling without the jarring. The airship maintained an altitude of about 500 feet, and during the first hour or two the passengers felt quite a contempt for the trains rumbling below, and spoke of automobiles as out of date. This was when the airship was sweeping gently across the country, but during the height of the storm the consciences of those aboard were not so easy.

New York Educationist Missing.

Brockville, June 29.—Monday night Barton S. Cruickshank, a graduate of Syracuse University and principal of the Military Training School for boys on the American shore opposite Brockville, disappeared, and it is thought he was drowned. He left Morristown village at eight o'clock in a canoe and yesterday morning the canoe was found a mile east of his home with a broken paddle.

Auto Hits Trolley.

Niagara Falls, N.Y., June 29.—Turning from Thirteenth street into Buffalo avenue, a big touring car crashed into a trolley car and was overturned and dragged half a block. The five occupants were all hurled to the pavement, and Miss Ruth Stafford sustained a fractured skull and serious internal injuries.

Hot and Smoky.

Port Arthur, June 29.—Yesterday was the hottest in Port Arthur in 25 years, reaching 97. The air was full of smoke and light were turned on two hours earlier than usual. Forest fires are bad around Murillo.

YOUTH GIVEN A CHANCE; MUST RETURN MONEY TAKEN

Ross McCall has a chance to make good.

This morning when the enlarged hearing of the charge against the young lad, that of stealing $20 from Robert Beach, of Parker's Dye Works, was proceeded with, Mr. Gordon, who appeared for the accused, asked that on account of the youth's age he be given a chance to do better, with the understanding that the amount stolen be returned.

County Crown Attorney Wood was favorable to this being done and his Worship allowed the prisoner to go on suspended sentence, but ordered that he report to the Chief of Police once a month for the next year.

While a number of witnesses were called only two identified the prisoner as being the person to whom they paid accounts. Several had paid their bills through a second party on the delivery of the goods to their home.

McCall's explanation of his conduct was that he had lost the $20 from a hip pocket. The amount was his receipts for two days. On the morning that he did not put in an appearance at the works, he was sick. He, however, went to see Mr. Beach in the afternoon.

MILITARY ORDERS FROM HEADQUARTERS

Headquarters, Peterborough,
June 27th, 1910.

Orders by the Officer Commanding 57th Regiment, "Peterborough Rangers.

No. 1. Regimental drills will be discontinued until Monday, August 20th, 1910.

No. 2. The gallery in the armories will be open for regimental shooting practice on Tuesday and Friday evening until August 30th, 1910, commencing at 8 p.m.

Each N.C.O. and man not otherwise exempt, is required to attend six practices of seven shots at each of two ranges, 25 and 50 yards respectively, and each practice must be scored by the official score keeper and under the supervision and direction of regularly detailed range officers. Score cards are obtainable at the orderly room and range officers must see that all scores are regular and correctly kept and returned to the captain of the Regimental Rifle Association.

All scores will be rejected unless certified as correct by the official score keeper and range officer.

No. 3. Further regulations governing the rifle practices will be posted in the gallery.

No. 4. The highest score at each of the two ranges under the foregoing regulations will be allowed to count for efficiency pay.

No. 5. In connection with the above practices prizes will be given, particulars concerning which will be found posted in the gallery.

No. 6. Ranger officers are hereby detailed as follows:

July 5th and 8th, Capt. McPherson, Lieut. G. S. Cameron.

July 12th and 15th, Capt. McWilliams, Lieut. Carruthers.

July 26th and 29th, Capt. Watt, Lieut. Hall.

August 2nd and 5th, Lieut. Langford, Lieut. Higgins.

August 9th and 12th, Capt. Major Mills and Lieut. Hodgson.

August 16th and 19th, Capt. Hounsell and Lieut. Lech.

August 23rd and 26th, Capt. McLean and Lieut. Comstock.

August 30th, Lieut. Kelly and Lieut. Merritt.

No. 7. Staff Sergeant Matchett is hereby detailed as score keeper until further orders.

No. 8. Colonial Auxiliary Forces. Long service medals have been awarded to staff sergeant. W. L. Sharpe and Pte. W. L. Hunter.

No. 9. The commanding officer has been pleased to make the following promotions:

B. Co., To be sergeant, Corp. H. J. Hounsell, transferred from H. Co.

To be corporal provisionally, Pte. H. B. Simmons.

Prov. Sgt. F. Degan reverts to his permanent grade.

D. WALKER,
Capt.-Adjutnat.

Moonlight Excursion

The Young People's Guild of Knox church will hold an excursion July 25. Further particulars will be announced later.

ORDER NOW

The STANDARD ANTHRACITE D. L. & W

SCRANTON COAL

$7.10 Per Ton

The Standard Anthracite at standard price. Builders' Supplies, British Columbia Shingles.

Hardwood $6.00 per cord. First class Mixed Wood $4.50 cord. Cutting and Splitting extra.

R. Hicks & Co

248 MURRAY STREET

The Daily Review

WEDNESDAY, JUNE 29, 1910.

CANADA

In the year 1665 we were 3251 souls. In 1867 we had grown to 3,530,000. To-day we are about 8,000,000 strong. No one can dream our future. No one can deny but that in the not too dim far away Canada will be one of the foremost granaries of the world. We are not a gouty race, we have no special respect for a man just because he is a lord's son or his father is rich. We value men in Canada for what they are more than for what their fathers were. We are not bothered by custom or class. If a fellow is a good digger and ditcher, lives an honest, upright life, he is worthy of, and will receive as much respect as the great one. Some day when this pen is dead, when this paper is moulded, when this ink is unreadable, when time, by its irresistible hand, has placed all in the quiet of the grave, above us will be the throbbing of a mighty empire, 'tis regrettable, indeed, that one can not live to see that hour.

SQUASH HIM

Once more we would call the attention of our readers to the fly, that may be, at this moment, swimming for life in the milk pitcher, or is stuck in the butter on the table. Perhaps he is eating the cake or decorating the bread. The deeper the investigation of this nuisance the more it is found that the fly is not only a nuisance but a danger. There it is, squash him. He just came in from the manure pile or the garbage pail to share his supper with you. Kill him.

WHO CAN THROW THE STONE

Gouldthrite's name has been much before the public. He had nearly a million dollars a year to spend and in comparison his salary was a beggarly one. He had a family to support and has had years of sickness in his home. He fell a fugutive from justice and may be proved an embezzler of Government funds?

We are honest, many of us, because we never had a real good chance. Thousands are innocent rather than virtuous. We are what we are, very largely not so much because we willed otherwise, but because we were born that way. Many who are condemning this man as a thief would be thieves themselves if they were placed in his position.

WOMEN

The women's press club and their female friends didn't like it very well when J. S. Willison, editor-in-chief of the Toronto News, told them that in a few years, in his opinion, not only would the women have a right to vote, but would be found generally imitating the men in their smoking habits. And why not? Why have one set of morals and manners for a woman and another for a man? Why shouldn't a young woman smoke if she wants to? And what law is there against a woman going out for a [illegible] husband smokes. He also goes out on jollifications. He attends the club, gambles and sits up late. Is there any real reason why his wife hasn't got an equal right to be a dead game sport as well. This two sets or morals, one for man and another for women is all wrong.

A MAMMOTH EDITION

The Dayton Daily News is on the table, many colored dealing with every thing over the sun, around the sun and in the sun, on the earth in the earth, on land and sea, it weighs four pounds, has 210 pages, and is the largest newspaper ever published. This special and mammoth edition is published to draw attention to the fact that the paper's new building is completed. From the standpoint of size it is a success, for its many colors it is a winner, and for putting under a carpet it is just the thing. The mammoth paper is a joke. Few look through it all. It is a fad of the times and people will gradually come back to the real reason why a newspaper is published—to give the news.

AN INCIDENT

In another column of the Review is a brief news notice of a strange scene that took place at the Grand Trunk station when two Arabians at sunrise prostrated themselves in worship of God calling aloud in the name of their prophet. The men were followers of Mahomet, of which there are many millions scattered throughout the east.

These people are not ashamed of their religion like the Christians of the west. They prostrate themselves no matter where they are when their hour of prayer arrives. Many of us are ashamed to be seen in church and wouldn't walk down town with a Bible under our arm for a five spot. We are Christians. They are heathens.

THE POINT OF VIEW

THEIR DESTINY.

Cleveland Leader.

It appears that Nat Goodwin has married most everybody but Lillian Russel', and Lillian has married 'most everybody but Nat Goodwin. Why should they struggle longer to escape the inevitable?

REV. E. A. PEARSON.

Hamilton Spectator.

Rev. E. A. Pearson, the new pastor of the Central Methodist church, is a bowler, and on the occasion of his departure from Peterborough was was presented with a set of bowls by the Peterborough Club, of which he was a member. This sounds as if Rev. Mr. Pearson would make a popular pastor from the Hamilton viewpoint. It gives one the impression that there is something human about the man.

WHAT THINK YOU?

Pastor Preacher.

Except a man's ministry be momentous, he himself is trivial. If a body kept a lighthouse on a bleak coast, shut up of storms and prisoner of dangers, could his manual toil ever become bitter or commonplace, if so be that the keeper knew that on his fidelity to keep the lamp lit depended the safety of fleets of ships? The days might be wintry, dark, monotonous, the coast might be one barren, dreary stretch of sand, the lighthouse might shiver to the waves' onset crash on crash, the icefloe might cinch round slow and ruthless, but these would only clamp his lips a little firmer for his resolute task, to keep brave ships safe from grim catastrophe. The value of his deed makes his whole life one epic achievement. What think you, preacher, is your task sublime?

CATARRH CANNOT BE CURED

with LOCAL APPLICATIONS, as they cannot reach the seat of the disease. Catarrh is a blood or constitutional disease, and in order to cure it you must take internal remedies. Hall's Catarrh Cure is taken internally, and acts directly on the blood and mucous surfaces. Hall's Catarrh Cure is not a quack medicine. It was prescribed by one of the best physicians in this country for years, and is a regular prescription. It is composed of the best tonics known, combined with the best blood purifiers, acting directly on the mucous surfaces. The perfect combination of the two ingredients is what produces such wonderful results in Curing Catarrh. Send for testimonials free.

F. J. CHENEY & CO.,
Props., Toledo, O.

Sold by all Druggists, price 75c.
Take Hall's Family Pills for constipation

Change G. T. R. Lakefield Service

Commencing Monday, June 27th, trains will leave Peterborough for Lakefield as follows:—8.30 a.m., 11.55 a.m. and 5.40 p.m. Returning leave Lakefield 9.30 a.m., 4.55 p.m. and 6.20 p.m.

MONDAYS ONLY a train will leave Lakefield at 6.40 a.m to connect with the 7.10 a.m train for Toronto. 4d

FOWLER'S CORNERS

Special to the Review.

Fowler's Corners, June 24.—Following is the promotion examination report for S.S. No. 2, Smith. Names are in order of merit:—

From Jr. IV. to Sr. IV.—Bruce Darling, Reuben Maitland, xAllie McGregor.

xNot present, but promoted on record of term's work.

From Sr. III. to Jr. IV.—Mary Graham, Helen Moore.

From Jr. III. to Sr. III.—Jennie Paul, Vernon Ferguson, Elwood Deyell [illegible] Wilhelmine Archer, Irene Maitland, xSmithson Nurse.

xNot present, but promoted on record of term's work.

From Jr. II. to Sr. II.—Ethel Sayer, Stanley Mahood, Ray Bell.

From Sr. Part II. to Jr. II.—Gertie Lansing, Wallace Darling.

From Sr. I. to Jr. Part II.—Lochart Wright, Madeline Deyell, Lawrence Archer, Mildred Archer, Gordon McGregor.

From Jr. I. to Sr. I.—Grace Sayer, Beatrice Nurse, Whipple Fairburn, Harry Ferguson, Gilmour Paul.

Average attendance for June 25.

E. M. DEWART, Teacher.

More than 1,000 children of parents in quest of age certificates in order that children may be put to work were turned away from the Board of Education rooms in Chicago, and told to report next week. There were 220 certificates issued during the day.

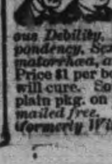

Wood's Phosphodine, The Great English Remedy. Tones and invigorates the whole nervous system, makes new Blood in old Veins. Cures Nervous Debility, Mental and Brain Worry, Despondency, Sexual Weakness, Emissions, Spermatorrhoea, and Effects of Abuse or Excesses. Price $1 per box, six for $5. One will please, six will cure. Sold by all druggists or mailed in plain pkg. on receipt of price. New pamphlet mailed free. The Wood Medicine Co. (formerly Windsor) Toronto, Ont.

AN ABHORRED PEOPLE

THE RODIYAS OF CEYLON ARE DESPISED BY OTHER CASTES.

They Have No Intercourse With the Rest of the Island People—Contact With Them Is Regarded as Contaminating by the Higher Classes—Their Origin Is Veiled In Mystery—Shameless and Brutalized.

Abhorred and degraded as is no other community of people under the sun, with the possible exception of the Indian pariahs, are the Rodiyas, of Ceylon. Dwelling in their own separate villages, writes an Englishman, they are remote from other habitations and have no intercourse with the rest of the island folk. They are forbidden by immemorial custom to hold a single rod of land as private property; they are not permitted to follow any recognized trade or occupation; they may not cross a ferry or draw water from a well; if they meet another native on the road, they must cower away to one side lest their proximity should pollute him.

They must not wear any garment other than a scanty cloth tied around the waist and reaching only to the knees, male and female alike; they must keep the upper part of the body bare, and if they are covered when they meet another native they must strip off their covering, for not to do so would be a deadly insult. They gain their livelihood, if they labor at all, by the most degrading of work, making ropes from the hides of cattle, an occupation abhorred from its ancient association with the hangman.

They also prepare the skins of monkeys for use in making the native drum or tomtom. They are paid for these in kind. They deposit their handiwork outside the houses of likely purchasers; if the ropes and skins are needed, they are taken in and boiled rice is left in their place.

Naturally this people, living for centuries under a system so insulting, is in every way shameless and brutalized. Most of them live as itinerant beggars. They creep warily to the back of a house, and standing at the lawful distance, call monotonously for alms. So deeply ingrained is the sense of the degradation of these people and the contamination of their contact that not even the lowest servant will go near to turn them away. It is told of a Cingalese police officer that when ordered to arrest a Rodiya murderer, he replied: "Impossible, but I can go near his hamlet and shoot him."

The Rodiya beggars attend all places of festival, and especially the harvest home, and never fail to extort a contribution by their shameless importunity. The men are often well made and not ill-favored, sometimes tall and of a pleasant, light brown complexion. The women are many of them among the finest specimens of womanhood in the east. They wander about the countryside giving displays of dancing and juggling. Their moral code is very low.

Of late years, under the British Government, this unhappy tribe has made some advance in material things, though the social stigma remains. Many of them have reclaimed pieces of waste land, raised grain and vegetables, and by selling their produce in the larger bazaars where European civilization has blunted the edge of old time prejudices have made enough money to buy a piece of good land from the crown—from the crown, be it noted, for no private person would degrade himself by having money transactions with these folks; nay, there has been much difficulty in many villages where the Rodiyas have bought land even from the crown, for the villagers have thought it an insult that a Rodiya should be a property owner among them and have harassed him in every way in the occupation and development of his purchase.

Fortunately in the courts of law the Rodiyas can gain an impartial hearing, though here too they are handicapped by the difficulty of obtaining witnesses to give evidence on their behalf. As regards education their condition is deplorable. They could not be tolerated in schools along with other children; their presence would be an abomination. Nor have they had any schools of their own until recent years, when a mission has started work among them. Under these circumstances they have had no chance of improvement; they have sunk lower generation after generation.

The origin of the Rodiyas is lost in obscurity. Popular tradition among the Cingalese says that they are the descendants of royal huntsmen who were banished and degraded for an abominable crime; they served up human flesh before the King on a day when they had been unsuccessful in the chase. There is no reason to think that this story is anything more than a myth having its source in a natural tendency to assume a terrible cause for so terrible an effect.

Brahminical influences must not be lost sight of. Among Orientals in whose philosophy life was all misery and death a happy escape, the extreme form of punishment would not be death, but a continuance of life under conditions which should add to its misery by every conceivable means. So the Rodiyas would be the descendants of people condemned for various crimes to this form of punishment, and their ranks would be added to from time to time. There are, moreover, authentic records of cases where offenders guilty of high treason and similar crimes were cast out by the Kings of Kandy to join the Rodiyas, their wives and families being cast out with them.

This would explain the fine physique of this people and the good looks of their women, for some of the best blood of Ceylon must flow in their veins, recruited as they have been from the ranks of treasonable nobles and fair but frail princesses.

Badly Expressed.

A London restaurant has this notice displayed in various parts of its dining room: "Any incivility or inattention on the part of any of the employes of this establishment will be considered a favor if reported promptly to the proprietor."

Tan Cheow Kim, of Singapore, is the first Chinese to shoot at Bisley, and he is a capital shot.

THE MARKETS.

Liverpool and Chicago Wheat Futures Close Higher—Live Stock—Latest Quotations.

Tuesday Evening, June 28.

Liverpool wheat futures closed to-day ¾d to 1⅛d higher than yesterday; corn ¼d lower.

July wheat at Chicago closed 1¼c higher than yesterday; July corn ½c lower, and July oats ⅜c lower.

Winnipeg Options.

July wheat at Winnipeg closed 1⅞c higher than yesterday; July oats ⅜c higher.

Wheat—June $1.01¾, July $1.02¼, Oct. 98¼c.

Oats—July 34⅝c, Oct. 35⅝c.

Toronto Grain Market.

Wheat, fall, bush	$1 00 to	$1 02
Wheat, red, bush	1 00	....
Wheat, goose, bush	0 95	....
Buckwheat, bushel	0 56	....
Rye, bushel	0 68	....
Barley, bushel	0 48	....
Peas, bushel	0 72	....
Oats, bushel	0 39	0 40

Toronto Dairy Market.

Cheese, per lb	0 12	0 12½
Butter, separator, dairy, lb.	0 20	0 21
Butter, store lots	0 18	0 19
Butter, creamery, solids	0 22	....
Butter, creamery, lb. rolls	0 23	0 24
Eggs, new-laid	0 20	0 21
Honey, extracted	0 10½	....
Honey, combs, dozen	2 25	2 75

New York Dairy Market.

NEW YORK, June 28.—Butter—Firm; receipts 25,475; creamery specials, 28¾c to 29c; extras, 28¼c.

Cheese—Firm; receipts 15,286; state, whole milk, specials, 15c to 15⅜c; do., fancy white, 14½c to 14¾c; do., fancy colored, 14¾c; do., average prime, 14c to 14¼c; do., fair to good, 12¾c to 13¾c; do., common, 12c; skims, full to special, 2½c to 12½c.

Eggs—Easy; receipts 33,019; state, Penna. and nearby hennery white, 25c to 28c; do., gathered white, 24c to 26c.

CATTLE MARKETS.

Hogs Weak on American Exchanges—Cattle Slow.

Toronto Live Stock.

TORONTO, June 28.—The railways reported 69 carloads of live stock at the City Yards, consisting of 947 cattle, 1015 hogs, 797 sheep and lambs and 297 calves.

Fat Cattle Prices.

Geo. Rowntree, who was the heaviest purchaser, having bought about 250 cattle for the Harris Abattoir Company, reported prices as follows: Exporters, $6.50 to $7; butchers' steers and heifers, $5.85 to $6.15; cows, $3.25 to $5.15; bulls, $5.25 to $5.60.

Milkers and Springers.

Only a moderate supply of milkers and springers sold at $40 to $58 each.

Veal Calves.

Receipts of 300 veal calves sold at $3 to $7 per cwt.

Sheep and Lambs.

Receipts of 800 sheep and lambs sold as follows: Sheep, ewes, light, $5 to $5.35; ewes, heavy, $4 to $4.50; rams, $3.50 to $4; lambs, $8.50 to $9.25 per cwt.

Hogs.

Mr. Harris reports prices unchanged at $9.10 for selects, fed and watered at the market, and $8.75 f.o.b. cars, country points.

East Buffalo Cattle Market.

EAST BUFFALO, N.Y., June 28.—Cattle—Receipts 850 head; prime steers, $7.75 to $8.25.

Veals—Receipts 25 head; active and firm.

Hogs—Receipts 1600 head; slow and 5c to 15c lower; heavy and mixed, $9.65 to $9.70; yorkers, $9.75 to $9.85; pigs, $9.85 to $9.90; roughs, $8.60 to $8.70; dairies, $9.50 to $9.80.

Sheep and lambs—Receipts 400 head; active; firm and unchanged.

New York Live Stock.

NEW YORK, June 28.—Beeves—Receipts 181; feeling weak; nothing doing; dressed beef slow at 9c to 12½c.

Calves—Receipts 122 head; nothing doing; feeling steady. Dressed calves steady; city dressed veals, 11c to 14c; country dressed calves, 6c to 14c.

Sheep and lambs—Receipts 7608. Sheep and lambs firm; sheep, $3.50 to $4.50; few head, $5; lambs, $7.25 to $8.25. Dressed mutton, firm at 8c to 10½c; dressed lambs, 11c to 14c.

Hogs—Receipts 670; weak for heavy; firm for light.

Chicago Live Stock.

CHICAGO, June 28.—Cattle—Receipts, 2500; market heavy; steers, $6.25 to $8.50; cows, $4.25 to $6; heifers, $4 to $6.50; bulls, $3.50 to $5.75; calves, $3 to $8.25; steers and feeders, $4 to $5.50.

Hogs—Receipts, 17,000; market 20c to 25c lower; heavy, $9.20 to $9.25; butchers, $9.25 to $9.35; mixed, $9.25 to $9.35; light, $9.40 to $9.50; packing, $8.75 to $9.15; pigs, $9.25 to $9.75; bulk of sales, $9.15 to $9.30.

Sheep and Lambs—Receipts, 13,000; market firm; sheep, $3.75 to $4.75; yearlings, $4.75 to $6; lambs, $5.25 to $7.50; spring lambs, $7.50 to $8.25.

Eight Days Overdue.

Bombay, June 29.—There are no tidings from the Austrian Lloyd steamer Trieste, which with her thirty-four passengers and crew of eighty-five, is eight days overdue from Trieste. Three ships are searching the Arabian coast.

Using Mails to Defraud.

Seattle, Wash., June 29.—Geo. H. Parker, a reputed multi-millionaire, fiscal agent of the United Wireless Co., west of the Mississippi, is under arrest on a charge of using the mails to defraud.

Lord Gladstone's Nickname.

The curious nickname—"Tuppence"—by which Lord Gladstone was known at Eton arose through his father taking twopence off the income-tax. Occasionally the name was varied to "Hoodee." Another name by which Lord Gladstone was known at school was "The Pocket Hercules," bestowed upon him by Lord Randolph Churchill, on account of his partiality for games, particularly football. Lord Gladstone first stood as a Parliamentary candidate for a division of Middlesex. This was in 1880, and everybody thought he would win. So did Lord Gladstone himself, and while driving with his sister on the day of the declaration of the poll he said, quite as a joke, "I say, Mary, if I'm beaten shall you faint?" And when they reached the counting-room he was beaten by 6,000.

An Old-Time Encyclopedia.

An ancient encyclopedia was that compiled by a Chinese. In 1403 an emperor of the Ming dynasty ordered that such a work should be undertaken, and in 1410 the 100 volumes were ready for block printing. This process in ancient China was accomplished by pasting written copy on blocks of wood and cutting the letters in relief. The work of printing the encyclopedia seemed so arduous that it was abandoned, and the work remained in manuscript. The books of the encyclopedia were one foot and eight inches in length and half an inch thick and were bound in yellow silk. They were stored in Peking and were burned during the siege of that city by the allied forces in 1901.—Harper's Weekly.

King Manuel, of Portugal, is unable to secure a bride.

RATES

10 Words—1 TIME, 10 Cents
25 Words—1 TIME, 25 Cents
25 Words—2 TIMES, 38 Cents
25 Words—3 TIMES, 50 Cents
25 Words—6 TIMES, 75 Cents

LOCALS (Reading Type) 48 cts per inch (4 cents per line.)

LOCALS in Dark Type 60c per inch (5 cents per line.)

REVIEW WANT ADVTS.

The Review want advertisements are read by thousands, for people want what they want when they want it.

If you need help,—Servants, hands, or workmen try the Review want ad columns.

If you have anything to sell, from a pickaxe to an Auto, use the Review want ad columns.

If you have lost anything try a want ad in the Review and almost certainly you will recover the lost article. If you want an owner for anything found a Review want ad will bring the owner to light.

One Cent Per Word

Advertisements under this head 1c per word

Advertisers, if they prefer, may use as many as 25 words at the rate of 25c for one insertion, 38c for two insertions, and 50c for three insertions.

Lost or Found

FOUND

A PAIR OF GOLD-RIMMED SPECTACLES. Owner may have same by applying at this office and paying for ad. dtf

Wanted

WANTED

A HOUSEKEEPER. APPLY JOS. NURSE Bensfort P. O., Ont.

WANTED

PAINTERS. Apply S. SHARP, 510 College-st.

For Sale or To Rent

FOR SALE

BABY CARRIAGE FOR SALE. APPLY TO 187 Antrim Street.

HOUSE FOR SALE

270 Reid Street, white brick, stone foundation. 10 rooms, bath, good cellar. Excellent location. Lot 40x114. Small garden in rear.

STORE TO RENT

GOOD GROCERY AND DWELLING ALSO good Butcher Shop, corner Aylmer and Mac Donel Sts. Modern conveniences. Good stable Immediate Possession. J. J. Turner & Sons George St. 6d

FOR SALE

CHEAP. TWO FIRST CLASS FIRE PROOF Safes. One large and one medium size. Combination locks. Also one Parrot's Cage. Apply—J. J. Turner & Sons, George Street. 6d

TO RENT

NO. 228 RUBIDGE ST., 8 ROOMS MODERN improvements. Immediate possession. Apply at No. 224 Rubidge Street.

TO RENT

Convenient and comfortable sets of rooms, with all modern improvements. In the Lundy block, George Street.

Rooms suitable for young men taking meals out.

Several Dwelling Houses for rental.

Apply to—D. J. LUNDY, Over Dennistoun, Peck and Kerr's Office, Water Street.

Money to Loan

Any amount from $1.00 up to $50.00, on Watches, Clocks, Jewelry, Musical Instruments and Personal Effects. If you are in need of a small loan call on us. Terms reasonable. Strictly confidential.

SNOWDEN & MURPHY
PAWN BROKERS, 206 CHARLOTTE ST.

Steer Straight

for the best beer ever brewed and you are sure to come to us. Our Bottled Beer is "Bottled Health." It means vigor and strength, a good appetite and high spirits. It is the best medicine for the weak and the best food for the strong. Keep our excellent Beer in your home as a beverage and you will have no need of a doctor. Nothing but the purest ingredients used in the brewing.

The Calcutt Brewing & Malting Co'y, of Ashburnham, Limited

R & O — Richelieu & Ontario Nav. Co.

Steamer "Bellville"

Leaves Hamilton 12.00 noon, Toronto 7.30 P.M. Tuesday for Bay of Quinte, 1000 Islands, Montreal and intermediate ports.

Toronto Montreal Line Steamers "Toronto" and "Kingston"

Commencing June first Steamers leave Toronto 3.00 P.M. daily except Sunday. From July first daily, for Rochester, 1000 Islands, running rapids St. Lawrence to Montreal, Quebec and Saguenay River points.

For folders, rates etc., apply to W. Bunton or W. McIlroy, or write—
H. FOSTER CHAFFEE, A.G.P.A. Toronto, Ont.

MUSKOKA LAKES

BEST REACHED

CANADIAN PACIFIC

FOUR TRAINS FROM TORONTO

9.40 a.m. 12.15 p.m.
6.05 p.m. 10.10 p.m.

Bala Sleeper carried Friday's 10.10 p.m. Winnipeg Express

ENJOY A COOL LAKE TRIP

FIVE SAILINGS WEEKLY FROM OWEN SOUND

Special train from Toronto 1:00 p.m. sailing days

ASK FOR FOLDER

W. McILROY, Agent, Peterborough, Ont.

GRAND TRUNK RAILWAY SYSTEM

DOMINION DAY RETURN TICKETS

—AT—

Single Fare

Between all stations in Canada, also to Detroit and Port Huron, Mich., Niagara Falls and Buffalo, N. Y.

GOOD GOING JUNE 30th and JULY 1st.

Return Limit July 4th, 1910.

NORTHERN NAVIGATION COMPANY
GRAND TRUNK ROUTE.

Sailings of passenger steamers from Sarnia for Soo, Port Arthur and Duluth, every Monday, Wednesday and Saturday at 3.30 p.m. Only the Wednesday and Saturday steamers go to Duluth.

Sailings from Collingwood 1.30 p.m. and Owen Sound 11.45 p.m. Wednesdays and Saturdays for Soo and Georgian Bay Ports.

Information from—
W. BUNTON, City Agent. F. SANDY, Station Agent

CANADIAN NORTHERN

THE QUICKEST ROUTE —TO— MUSKOKA

The centre of the Muskoka district reached direct by the Lake Shore Line. Boatside stations at Bala Park and Lake Joseph.

THE LAKE SHORE EXPRESS
(Trains 3 and 4)

A magnificently equipped solid vestibule train, observation parlor cars and coaches de luxe. In appointment, in a class by itself.

Three trains every week day, 8.00 A.M., 10.00 A.M., 5.15 P.M., providing the comfortable way to visit Beaverton, Sparrow Lake Muskoka Lakes, Parry Sound, Georgian Bay, the Magnetawan Country, Pickerel and French Rivers.

Ticket Offices — Corner King and Toronto Streets and Union Station.

Toronto Savings & Loan Company

Notice is hereby given that a Quarterly Dividend of 2% for the three (3) months ending 30th. June, being at the rate of Eight per cent (8%) per annum, has been declared upon the Capital Stock of this Institution, and the same will be payable at the offices of the Company in this City on and after July 2nd, 1910.

The transfer books will be closed from the 17th. to the 30th. day of June both days inclusive.

By order of the Board.

W. G. MORROW,
Managing Director

Peterborough, June 3rd, 1910.

ARE YOU INTERESTED

In the purchase sale or exchange of Real Estate of any kind? If so, IT WILL PAY YOU to see A. BROWN & COMPANY. We have been very successful in arranging suitable exchanges for our clients; sometimes you may want a larger or smaller property, or in a different part of the city; a city property for a farm, and a very suitable exchange can be arranged. Come in and talk your wants over with us. Our eleven year's experience is at your service.

A. Brown & Co
396 Water Street. Phone 126

Life Insurance

The Mutual Life of Canada
HEAD OFFICE, WATERLOO, ONT
S. E. SALLS, General Agent
392 Water Street, — Peterborough

Medical

DR. BUCHANAN
F.R.C.S., Edinb.; M.R.C.S., Eng.; L.R.C.P., Lon. Specialist Eye, Ear, Nose and Throat. Phone 519. 169 Charlotte St. Hours—9-11 a.m., 2-4 p.m. 7-8 p.m.

DR. G. C. LEACH
Late House Surgeon of Lakeside Hospital, Cleveland, Ohio; also of Cook County Hospital, Chicago. OFFICE—224 Hunter St., formerly occupied by Dr. Coughlin. Phone Bell 219. Special Attention to Diseases of Women

DR. JAS. V. GALLIVAN
Office cor. Hunter and Aylmer Sts. Late house Surgeon of St. John's Hospital, New York. Lic. University of New York. Telephone 668.

DR. E. A. HAMMOND
Late assistant Westminster Hospital, Brompton Hospital, National Heart Hospital, St. John's Skin Hospital London, Eng. Also of Rotunda Maternity Hospital, Dublin. Special—Diseases of Heart, Skin and Stomach. Office—543 Water Street. Bell Phones, Office 468—House 1361

Osteopathy

DR. ASA G. WALMSLEY
Osteopathic Physician
Office over Canadian Bank of Commerce, Hunter Street entrance.
Office Hours—9 to 12 a.m. 2 to 5 p.m. Evenings by appointment. Consultation free. Bell Phone 649

Legal

RUDDY & BURNHAM
Barristers, Solicitors, etc.
Offices, corner George and Hunter Sts., Peterborough
Money to Loan.
Successors to George Edmison, K. C.
Robert Ruddy, K.C. J. H. Burnham

O'CONNELL & GORDON
BARRISTERS, SOLICITORS AND NOTARIES
Hunter Street, two doors west of Post Office.
Daniel O'Connell. George N. Gordon

A. E. DIXON
Barrister, Solicitor, etc.
Office corner Hunter and George Sts., Peterboro. Entrance next to W. Madill's Drug Store.

R. E. WOOD
BARRISTER, SOLICITOR, Etc. Office removed from Bank of Commerce Building to 435 George street, recently occupied by E. B. Edwards. Money to Loan

W. H. MOORE
BARRISTER SOLICITOR, in the Supreme Court etc. Office—Hunter street, first stairs west of Post Office.

HALL, HAYES & HALL
BARRISTERS, SOLICITORS and NOTARIES PUBLIC, Hunter Street, Peterborough, next the English Church. Money to Loan at the lowest rates of interest.
E. H. D. Hall. Louis M. Hayes, K.C. R. C. Hall

HALL, MEDD & DAVIDSON
(Successors to Stratton & Hall)
BARRISTERS, SOLICITORS, Etc., Peterborough Ont. Office—Corner of Hunter and Water [illegible] over Bank of Commerce.
E. B. Hall, M.P. S. T. Medd. W. S. Davidson

DENNISTOUN, PECK & KERR
BARRISTERS, SOLICITORS, NOTARIES,
415 Water Street, Peterborough.
Money to loan at lowest current rates of interest. Easy terms of repayment.
E. A. Peck. F. D. Kerr. R. M. Dennistoun

Money

BENNET & GOODWILL
BARRISTERS, SOLICITORS, Etc., 375 Water Peterborough. Telephone No. 191.
Money at Current Rates Upon Easy Terms.
J. W. Bennet. E. L. Goodwill

Money to Loan
at lowest current rates
—ON—
FARM, TOWN OR VILLAGE PROPERTY ON EASIEST TERMS OF REPAYMENT
HALL, MEDD & DAVIDSON
Successors to Stratton
BARRISTERS. Office—Corner of Hunter Water Streets over Bank of Commerce

LUMBER
And builders' materials of all kinds—Shingles, Scantlings, Joist and Bill Stuff—Mouldings, Casings and Base and all kinds of finish. Boxes and Box Shooks.
ALF. McDONALD ESTATE
Point St. Charles Mills

EAST CITY
COAL AND WOOD YARD
MAIN OFFICE—111 Hunter Street East
Phone 96
All sizes of the best mined coal delivered promptly to all parts of the city. Terms, Strictly Cash.
$7.10 Per Ton for June
We have installed a saw and splitting machine and are prepared to cut and split wood in any desired length. Best prices.
WEIR & O'BRIEN
ARCH. WEIR JAMES O'BRIEN

TRUE BEAUTY lies in the sparkling eyes—the creamy skin—the glowing vitality—that comes with good health. Abbey's Salt gives the beauty of health. It is a pleasant, cooling, invigorating tonic—as well as a laxative and aperient.

It purifies the blood—regulates the bowels and kidneys—and clears the complexion. At all dealers—25c. and 60c.

Abbey's Effer-vescent Salt 52

The Mystery of The Yellow Room

By GASTON LEROUX

COPYRIGHT, 1908, By BRENTANO'S.

CHAPTER XVII.

MLLE. STANGERSON APPEARED [illegible] THE THRESHOLD OF HER AN[illegible] ROOM.

"'Did you see him distinctly?' he asked.

"'Who?'

"'The man.'

"'Saw him! Why, he had a big red beard and red hair.'

"'That's how he appeared to me,' I said.

"'And to me,' said Larsan.

"The great Fred and I were alone in his chamber now to talk over this thing. We talked for an hour, turning the matter over and viewing it from every side. From the questions put by him, from the explanation which he gives me, it is clear to me that in spite of all our senses he is persuaded the man disappeared by some secret passage in the chateau known to him alone.

"'He knows the chateau,' he said to me; 'he knows it well.'

"'He is a rather tall man, well built,' I suggested.

"'He is as tall as he wants to be,' murmured Fred.

"'I understand,' I said. 'But how do you account for his red hair and beard?'

"'Too much beard, too much hair—false,' says Fred.

"'That's easily said. You are always thinking of Robert Darzac. You can't get rid of that idea! I am certain that he is innocent.'

"'So much the better. I hope so, but everything condemns him. Did you notice the marks on the carpet? Come and look at them.'

"'I have seen them. They are the marks of the neat boots the same as those we saw on the border of the lake.'

"'Can you deny that they belong to Robert Darzac?'

"'Of course one may be mistaken.'

"'Have you noticed that those footprints only go in one direction, that there are no return marks? When the man came from the chamber, pursued by all of us, his footsteps left no traces behind them.'

"'He had perhaps been in the chamber for hours. The mud from his boots had dried, and he moved with such rapidity on the points of his toes. We saw him running, but we did not hear his steps.'

"I suddenly put an end to this idle chatter, void of any logic, and made a sign to Larsan to listen.

"'There, below, some one is shutting a door.'

"I rise. Larsan follows me. We descend to the ground floor of the chateau. I lead him to the little semicircular room under the terrace beneath the window of the 'off turning' gallery. I point to the door, now closed, open a short time before, under which a shaft of light is visible.

"'The forest keeper!' says Fred.

"'Come on!' I whisper.

"Prepared, I know not why, to believe that the keeper is the guilty man I go to the door and rap smartly on it.

"Some might think that we were rather late in thinking of the keeper, since our first business, after having found that the murderer had escaped us in the gallery, ought to have been to search everywhere else—around the chateau, in the park—

"Had this criticism been made at the time we could only have answered that the assassin had disappeared from the gallery in such a way that we thought he was no longer anywhere! He had eluded us when we all had our hands stretched out ready to seize him—when we were almost touching him. We had no longer any ground for hoping that we could clear up the mystery of that night.

"As soon as I rapped at the door it was opened, and the keeper asked us quietly what we wanted. He was undressed and preparing to go to bed. The bed had not yet been disturbed.

"We entered and I affected surprise.

"'Not gone to bed yet?'

"'No,' he replied roughly. 'I have been making a round of the park and in the woods. I am only just back—and sleepy. Good night!'

"'Listen,' I said. 'An hour ago there was a ladder close by your window.'

"'What ladder? I did not see any ladder. Good night!'

"And he simply put us out of the room. When we were outside I looked at Larsan. His face was impenetrable."

CHAPTER XVIII.

Rouletabille Has Drawn a Circle Between the Two Bumps on His Forehead.

"WE separated on the thresholds of our rooms with a melancholy shake of the hands. Larsan's was an original brain, very intelligent, but without method. I did not go to bed. I awaited the coming of daylight and then went down to the front of the chateau and made a detour, examining every trace of footsteps coming toward it or going from it. These, however, were so mixed and confusing that I could make nothing of them. Here I may make a remark—I am not accustomed to attach an exaggerated importance to exterior signs left in the track of a crime.

"The method which traces the criminal by means of the tracks of his footsteps is altogether primitive. So many footprints are identical. However, in the disturbed state of my mind I did go into the deserted court and did look at all the footprints I could find there, seeking for some indication as a basis for reasoning.

"If I could but find a right starting point! In despair I seated myself on a stone. For over an hour I busied myself with the common, ordinary work of a policeman. Like the least intelligent of detectives I went on blindly over the traces of footprints which told me just no more than they could.

"I came to the conclusion that I was a fool, lower in the scale of intelligence than even the police of the modern romancer. Novelists build mountains of stupidity out of a footprint on the sand or from an impression of a hand on the wall. That's the way innocent men are brought to prison. It might convince an examining magistrate or the head of a detective department, but it's not proof. You writers forget that what the senses furnish is not proof. If I am taking cognizance of what is offered me by my senses I do so but to bring the results within the circle of my reason. That circle may be the most circumscribed, but, if it is, it has this advantage—it holds nothing but the truth! Yes, I swear that I have never used the evidence of the senses but as servants to my reason. I have never permitted them to become my master. They have not made of me that monstrous thing—worse than a blind man—a man who sees falsely. And that is why I can triumph over your error and your merely animal intelligence, Frederic Larsan.

"Be of good courage, then, Friend Rouletabille. It is impossible that the incident of the inexplicable gallery should be outside the circle of your reason. You know that! Then have faith and take thought with yourself and forget not that you took hold of the right end when you drew that circle in your brain within which to unravel this mysterious play of circumstance.

"To it, once again! Go back to the gallery. Take your stand on your reason and rest there as Frederic Larsan rests on his cane. You will then soon prove that the great Fred is nothing but a fool.—30th October. Noon.

"JOSEPH ROULETABILLE."

* * * * * * *

"I acted as I planned. With head on fire, I retraced my way to the gallery, and without having found anything more than I had seen on the previous night, the right hold I had taken of my reason drew me to something so important that I was obliged to cling to it to save myself from falling.

"Now for the strength and patience to find sensible traces to fit in with my thinking—and these must come within the circle I have drawn between the two bumps on my forehead.—30th October. Midnight.

"JOSEPH ROULETABILLE."

CHAPTER XIX.

Rouletabille Invites Me to Breakfast at the Donjon Inn.

IT was not until later that Rouletabille sent me the notebook in which he had written at length the story of the phenomenon of the inexplicable gallery. On the day I arrived at the Glandier and joined him in his room he recounted to me, with the greatest detail, all that I have related, telling me also how he had spent several hours in Paris, where he had learned nothing that could be of any help to him.

The event of the inexplicable gallery had occurred on the night between the 29th and 30th of October—that is to say, three days before my return to the chateau. It was on the 2d of November, then, that I went back to the Glandier, summoned there by my friend's telegram and taking the revolvers with me.

I am now in Rouletabille's room, and he has finished his recital.

While he had been telling me the story I noticed him continually rubbing the glass of the eyeglasses he had found on the side table. From the evident pleasure he was taking in handling them I felt they must be one of those sensible evidences destined to enter what he had called the circle of the right end of his reason.

When he had finished his recital he asked me what I thought of it. I replied that I was much puzzled by his question. Then he begged me to try, in my turn, to take my reason in hand "by the right end."

"Very well," I said. "It seems to me that the point of departure of my reason would be this—there can be no doubt that the murderer you pursued was in the gallery." I paused.

"After making so good a start, you ought not to stop so soon," he exclaimed. "Come, make another effort."

"I'll try. Since he disappeared from the gallery without passing through any door or window, he must have escaped by some other opening."

Rouletabille looked at me pityingly, smiled carelessly and remarked that I was reasoning like a postman or—like Frederic Larsan.

Rouletabille had alternate fits of admiration and disdain for the great Fred. It all depended as to whether Larsan's discoveries tallied with Rouletabille's reasoning or not. When they did he would exclaim, "He is really great!" When they did not, he would grunt and mutter, "What an ass!" It was a petty side of the noble character of this strange youth.

We had risen, and he led me into the park. When we reached the court and were making toward the gate, the sound of blinds thrown back against the wall made us turn our heads, and we saw at a window on the first floor of the chateau the ruddy and clean shaven face of a person I did not recognize.

"Hello!" muttered Rouletabille. "Arthur Rance!" He lowered his head, quickened his pace, and I heard him ask himself between his teeth: "Was he in the chateau that night? What is he doing here?"

We had gone some distance from the chateau when I asked him who this Arthur Rance was and how he had come to know him. He referred to his story of that morning, and I remembered that Mr. Arthur W. Rance was the American from Philadelphia with whom he had had so many drinks at the Elysee reception.

"But was he not to have left France almost immediately?" I asked.

"No doubt; that's why I am surprised to find him here still and not only in France, but above all, at the Glandier. He did not arrive this morning, and he did not get here last night. He must have got here before dinner, then. Why didn't the concierges tell me?"

I reminded my friend, apropos of the concierges, that he had not yet told me what had led him to get them set at liberty.

We were close to their lodge. M. and Mme. Bernier saw us coming. A frank smile lit up their happy faces. They seemed to harbor no ill feeling because of their detention. My young friend asked them at what hour Mr. Arthur Rance had arrived. They answered that they did not know he was at the chateau. He must have come during the evening of the previous night, but they had not had to open the gate for him, because, being a great walker and not wishing that a carriage should be sent to meet him, he was accustomed to get off at the little hamlet of Saint Michel, from which he came to the chateau by way of the forest. He reached the park by the grotto of Sainte Genevieve, over the little gate of which, giving on to the park, he climbed.

As the concierges spoke I saw Rouletabille's face cloud over and exhibit disappointment—a disappointment, no doubt, with himself. Evidently he was a little vexed, after having worked so much on the spot, with so minute a study of the people and events at the Glandier, that he had to learn now that Arthur Rance was accustomed to visit the chateau.

"You say that M. Arthur Rance is accustomed to come to the chateau. When did he come here last?"

"We can't tell you exactly," replied Mme. Bernier. "We couldn't know while they were keeping us in prison. Besides, as the gentleman comes to the chateau without passing through our gate he goes away by the way he comes."

"Do you know when he came the first time?"

"Oh, yes, monsieur! Nine years ago."

"He was in France nine years ago, then," said Rouletabille, "and since that time, as far as you know, how many times has he been at the Glandier?"

"Three times."

"When did he come the last time, as far as you know?"

"A week before the attempt in the yellow room."

Rouletabille put another question, this time addressing himself particularly to the woman:

"In the grove of the parquet?"

"In the grove of the parquet," she replied.

"Thanks!" said Rouletabille. "Be ready for me this evening."

He spoke the last words with a finger on his lips as if to command silence and discretion.

We left the park and took the way to the Donjon inn.

"Do you often eat here?"

"Sometimes."

"But you also take your meals at the chateau?"

"Yes, Larsan and I are sometimes served in one of our rooms."

"Hasn't M. Stangerson ever invited you to his own table?"

"Never."

"Does your presence at the chateau displease him?"

"I don't know; but, in any case, he does not make us feel that we are in his way."

"Doesn't he question you?"

"Never. He is in the same state of mind as he was in at the door of the yellow room when his daughter was being murdered and when he broke open the door and did not find the murderer. He is persuaded since he could discover nothing that there's no reason why we should be able to discover more than he did. But he has made it his duty since Larsan expressed his theory not to oppose us."

Rouletabille buried himself in thought again for some time. He aroused himself later to tell me of how he came to set the two concierges free.

"I went lately to see M. Stangerson and took with me a piece of paper on which was written, 'I promise, whatever others may say, to keep in my service my two faithful servants, Bernier and his wife.' I explained to him that by signing that document he would enable me to compel those two people to speak out, and I declared my own assurance of their innocence of any part in the crime. That was also his opinion. The examining magistrate after it was signed presented the document to the Berniers, who then did speak. They said what I was certain they would say as soon as they were sure they would not lose their places.

"They confessed to poaching on M. Stangerson's estates, and it was while they were poaching, on the night of the crime, that they were found not far from the pavilion at the moment when the outrage was being committed. Some rabbits they caught in that way were sold by them to the landlord of the Donjon inn, who served them to his customers or sent them to Paris. That was the truth, as I had guessed from the first. Do you remember what I said on entering the Donjon inn? 'We shall have to eat red meat—now!' I had heard the words on the same morning when we arrived at the park gate. You heard them also, but you did not attach any importance to them. You recollect when we reached the park gate that we stopped to look at a man who was running by the side of the wall, looking every minute at his watch. That was Larsan. Well, behind us the landlord of the Donjon inn, standing on his doorstep, said to some one inside, 'We shall have to eat red meat—now!'

"Why that 'now'? When you are, as I am, in search of some hidden secret, you can't afford to have anything escape you. You've got to know the meaning of everything. We had come into a rather out of the way part of the country which had been turned topsy turvy by a crime, and my reason led me to suspect every phrase that could bear upon the event of the day. 'Now,' I took to mean, 'since the outrage.' In the course of my inquiry, therefore, I sought to find a relation between that phrase and the tragedy. We went to the Donjon inn for breakfast. I repeated the phrase and saw by the surprise and trouble on Daddy Mathieu's face that I had not exaggerated its importance so far as he was concerned.

"I had just learned that the concierges had been arrested. Daddy Mathieu spoke of them as of dear friends—people for whom one is sorry. That was a reckless conjunction of ideas, I said to myself. 'Now,' that the concierges are arrested, 'we shall have to eat red meat.' No more concierges, no more game! The hatred expressed by Daddy Mathieu for M. Stangerson's forest keeper—a hatred he pretended was shared by the concierges—led me easily to think of poaching. Now, as all the evidence showed the concierges had not been in bed at the time of the tragedy, why were they abroad that night? As participants in the crime? I was not disposed to think so. I had already arrived at the conclusion, by steps of which I will tell you later—that the assassin had had no accomplice and that the tragedy held a mystery between Mlle. Stangerson and the murderer, a mystery with which the concierges had nothing to do.

To be Continued.

CARTER'S LITTLE LIVER PILLS.

CURE Sick Headache and relieve all the troubles incident to a bilious state of the system, such as Dizziness, Nausea, Drowsiness, Distress after eating, Pain in the Side, &c. While their most remarkable success has been shown in curing

SICK Headache, yet Carter's Little Liver Pills are equally valuable in Constipation, curing and preventing this annoying complaint, while they also correct all disorders of the stomach, stimulate the liver and regulate the bowels. Even if they only cured

HEAD Ache they would be almost priceless to those who suffer from this distressing complaint; but fortunately their goodness does not end here, and those who once try them will find these little pills valuable in so many ways that they will not be willing to do without them. But after all sick head

ACHE is the bane of so many lives that here is where we make our great boast. Our pills cure it while others do not.

Carter's Little Liver Pills are very small and very easy to take. One or two pills make a dose. They are strictly vegetable and do not gripe or purge, but by their gentle action please all who use them.

CARTER MEDICINE CO., NEW YORK.

Small Pill. Small Dose. Small Price.

Cook's Cotton Root Compound.

The great Uterine Tonic, and only safe effectual Monthly Regulator on which women can depend. Sold in three degrees of strength—No. 1, $1; No. 2, 10 degrees stronger, $3; No. 3, for special cases, $5 per box. Sold by all druggists, or sent prepaid on receipt of price. Free pamphlet. Address: THE COOK MEDICINE CO., TORONTO, ONT. (formerly Windsor)

Children's Aid Society

FOR THE CARE OF NEGLECTED AND ILL-TREATED CHILDREN.

Incorporated by Act of Legislature. Information required. Informatio kept strictly private.

CHILDREN FOR ADOPTION

GEO. COCHRANE.

AGENT and ASST SEC.

Phone GEORGE ST

Get . . . the Latest

We supply the correct things in

WEDDING INVITATIONS

MENUS

PROGRAMMES

ANNOUNCEMENTS

CALLING CARDS

And PERSONAL STATIONERY

The newest and latest types papers and extremely good work.

Review Printing Co PETERBOROUGH

900 DROPS

CASTORIA

A Vegetable Preparation for Assimilating the Food and Regulating the Stomachs and Bowels of

INFANTS / CHILDREN

Promotes Digestion, Cheerfulness and Rest. Contains neither Opium, Morphine nor Mineral. NOT NARCOTIC.

Recipe of Old Dr SAMUEL PITCHER

A perfect Remedy for Constipation, Sour Stomach, Diarrhoea, Worms, Convulsions, Feverishness and LOSS OF SLEEP.

Fac Simile Signature of

NEW YORK.

At 6 months old

35 DOSES—35 CENTS

EXACT COPY OF WRAPPER.

CASTORIA For Infants and Children.

The Kind You Have Always Bought

Bears the Signature of

In Use For Over Thirty Years

CASTORIA

THE CENTAUR COMPANY, NEW YORK CITY.

GRAND TRUNK RAILWAY SYSTEM

RAILWAY TIME TABLE

	Arrive.	Depart
Lindsay, Orillia, Midland, Gravenhurst, North Bay, Stouffville and Toronto	11.40 a.m.	8.25 p.m.
	9.00 p.m.	5.35 p.m.
Port Hope, Toronto, London, Detroit, Chicago & West, Niagara Falls, Buffalo, Cobourg, Montreal and East	8.20 a.m.	11.40 p.m.
	5.30 p.m.	9.00 a.m.
Toronto, Lindsay, Stouville, Uxbridge and Markham	10.05 p.m.	7.10 a.m.
Lindsay Local	8.15 a.m.	9.10 p.m.
Hastings, Campbellford, Madoc, Belleville, Kingston, Montreal and East	8.10 a.m.	8.30 a.m.
	8.55 p.m.	1.40 p.m.
Lakefield	10.00 a.m.	8.35 a.m.
	5.15 p.m.	12.20 p.m.

CANADIAN PACIFIC RAILWAY

To Peterboro' Going East,

11.28 a. m., Norwood, Havelock, Ottawa, Montreal

7.51 p. m., Indian River, Norwood, Havelock, Tweed.

12.31 a. m. midnight, Havelock, Tweed, Smith's Falls, Montreal, Quebec, Portland, Boston and New England points. Ottawa express, Norwood, Havelock, Ivanhoe, Tweed, Smith's Falls, Carleton Jct., Ottawa.

To Peterboro' Going West,

5.26 a. m. for Toronto, Hamilton, Brantford, New York, Woodstock, St. Thomas, Chicago, etc.

7.55 m. for Cavanville, Manvers, Pontypool, Burkton, etc.

4.38 p. m. Pontypool, Lindsay, Toronto, Hamilton, Galt, Woodstock, London, Detroit, Chicago, also Fort William, Winnipeg and all points in North West Canada

A. O. Graydon, city engineer of London, has sent in his resignation.

Tommy Riddell, of Hamilton, was drowned in the Desjardins Canal while learning to swim.

WE SELL Anything you want

WE BUY Anything you have to sell.

JAY'S STORES

390 Aylmer St Peterborough

Phone 623.

The Latest Coiffure

For The Ladies

If you want to wear your hair in the latest style you will need the following :—

TURBANS

in several sizes, 25c, 35c, 50c each

TURBAN BRAIDS

the very newest, all shades to match the hai for 80c and $1.00.

LARGE HAIR NETS from 5c to 25c

LARGE PINS in Amber Shells.

CALL AND SEE OUR NEW SHIPMENT OF HAIR ACCESSORIES

MRS. M. J. BYRNE

424 GEORGE ST PHONE 226

"HOTEL LENOX" BUFFALO N. Y.

FIREPROOF THROUGHOUT

MODERN HIGHEST GRAD

UNEXCELLED SERV CE.

Patrons may take Taxicabs or [car]riages from Depots or Steamboat Landings direct to hotel, charging same to THE LENOX.

EUROPEAN PLAN

$1.50 per day and up

Attractive Restaurant Prices.

When in Buffalo stop at THE LENOX The accommodations and service sure to please.

C. A. MINER, Mgr

Real Estate Sales Room

2 storey and attic, red brick house, first class locality, good cellar, concrete floors, hall, double parlors, dining room, kitchen, pantry, front and rear stairs, 4 bedrooms, modern bath room, furnace, grate, electric light, deep lot, with good stable and out building $6,500

2 storey and attic, red brick, south central, good cellar, hall, parlor, dining room, kitchen, pantry, wood shed and summer kitchen, front and rear stairs, 4 bedrooms and bath room; furnace, light, gas $2,900

2 storey red brick, south central, stone foundation, cellar full size, hall, parlor, dining room, kitchen, pantry, summer kitchen and shed, front and rear stairs, 4 bedrooms, 2 closets, bath room, light. Reasonable terms, at $2,500

2 storey red brick, south, near car line, large lot, stone cellar, hall, parlor, dining room, kitchen, pantry, front stairs, 3 bedrooms, 2 closets, bath room (not fitted), light, good well. Easy payments $2,000

2 storey white brick, south, good cellar, hall, parlor, kitchen, woodshed and summer kitchen, front stairs, 4 bedrooms, electric light, good well. Reasonable terms $1,500

Cottage and Island, Stoney Lake, convenient to store, post office and steamboat channel to Burleigh, island is nicely timbered, building large and well constructed $1,500

2 storey red brick house, south central, large, hall, parlors, dining room, kitchen, bedroom, pantry, front and rear stairs, 6 bedrooms, electric light, city water, large lot, stable. . $3,000

2 storey brick Store and Dwelling, west, large store with living apartments in rear and over shop, bath, furnace, light, good lot. Price...... $2,500

Lot, south, 90x112 to lane .... $12 per foot

Lots, north central 86 ft. deep ... $20 per foot

Lot, south, 40x80 at $250

TO RENT

Cottage, Stoney Lake, good location, partly furnished, for season $50

Furnished house, north, all conveniences $30

4 room frame, east $5

4 room brick, west and north $6

7 room brick, west $8

7 rooms, south, conveniences $12

8 rooms, south, all conveniences $16

J. T. O'CONNELL & CO.

36 Hunter Street. Phone 376

WHEN YOU ARE SICK

It doesn't take a good doctor to tell that — most any one could do that much, but to tell exactly the nature of the disease sometimes calls for the utmost skill of the Physician. Most anybody by a few simple tests could tell that your eyesight was defective and that you needed glasses of some kind, but to diagnose the exact trouble and fit the right glasses calls for more than ordinary skill.

We have made that one thing a study for years, and we are in business to bring wrong eyes and right glasses together. Satisfaction Guaranteed.

A. A. Fowler, Phm.B.
EYESIGHT SPECIALIST
With Nugent Drug Co.
386 GEORGE STREET

Graham & Co.
ARE SELLING
CHASE & SANBORN'S
FRESH GROUND COFFEE
— AT —
40 cents per lb.
Graham & Co.
293 George Street
PHONE 483.

CANADIAN FURNISHING CO.

$1.00 a week will provide you with a complete outfit of light weight well-tailored Summer Clothing. This great credit advantage may be had at the Canadian Furnishing House, Charlotte Street.

SPECIAL FOR MEN
Regular $25.00 Suits for...... $18.00
LADIES' WASHGOODS SUITS
Regular $12.00 for.............. $5.95
Skirts and Waists, all kinds at lowest prices.
HOUSEFURNISHINGS
In Linoleum Carpet Squares, Oilcloth and Lace Curtains. Door Curtains at the lowest prices.
CASH OR CREDIT

Have You Seen Our Exquisite
Hand Colored Post Cards and New Novelty Pictures?
CALL AND SEE THEM.
Brass Outfits and Brass for Art Piercing.
Pyrographic Outfits and Wood Stamped for Art Burning.
EXPERT PICTURE FRAMING
PILLSWORTH'S Picture and Art Store
345 George-st.

STRAWBERRIES
Grown and ripened in the open air.
Fresh from Baltimore to-day.
WHAT IS NICER FOR DESSERT?
NEW VEGETABLES
Cabbage, Cucumbers and all such like seasonable delicacies. We have them all fresh.
MINICOLA BROS.
WHOLESALE AND RETAIL
Hunter Street - - Both Phones 387

GRAND OPERA HOUSE TO-NIGHT
7:30 AND 9:00
Complete Change of Up-to-date Moving Pictures, High-class Vaudeville and Illustrated Songs
CAMPBELL & FLETCHER, Sensational Comedy Acrobats.
MISS ADELE STUART, refined Singing and Character Comedian.
CORA BAER, in New Illustrated Song.
PRICES 5c AND 10c
The Grand Opera House is the coolest and most comfortable place in the city. Try it.

WILL BE SENT TO HIS HOME

A young lad, whose home is in Barrie, and who came to the city yesterday with the circus, has expressed a desire to return home, and he will be sent to Barrie to-morrow morning. Meanwhile the lad is being looked after at the Children's Shelter.

PERSONAL MENTION

Mr. Thomas Patterson returned to Cobourg last night.

Mrs. Martin, accompanied by her son, Mr. Norman Martin, returned to Cobourg.

Rev. W. C. Riddiford and family left to-day on a month's vacation at Grimsby.

Mr. Herbert Blanchard of the Traders Bank, Lakefield, was visiting his parents over Sunday.

Miss Ada Swait and Miss Rena Cochrane, of Toronto, were the guests of Mrs. F. W. Bates over Sunday.

Mr. Leaworth Hogg left for Hastings for a few days, and on his return will spend his vacation in Rochester.

The Misses Laura Broadworth and Maggie Weart, left this morning for Tweed, Madoc and other points to spend their vacation.

Mr. "Jack" Panter, son of ex-Ald. Panter, who is employed at the C. G. E. Works, at Peterborough, is home for two weeks' holidays.—Belleville Intelligencer.

R. F. Tamblin, for the past six months a local agent for the Prudential Life Insurance Co., of America, under Assistant Sedgwick, is now representing the company at Bowmanville.

Mrs. (Dr.) T. H. Prust has returned to Grenfell, Sask., after a visit to her parents, Mr. and Mrs. D. Belleghem.

Miss Frances Routley has returned to the city after visiting friends in Toronto.

ADAMS' STORE FOR WOMEN
393 George Street — 466 Telephone

Dominion Day Sale
of
High-Class Muslin Blouses

THURSDAY AND SATURDAY

we have arranged for THE GREATEST BLOUSE BARGAIN EVENT OF THE SEASON, when we will place on sale 25 dozen extra fine quality Muslin Blouses, the over-makes of a large manufacturer, bought away below regular value. Several styles to choose from, all beautifully trimmed and worth regular $2.50, $2.75, $3.00. All at one price Thursday and Saturday.

Your Choice for **$1.98**

(See Sale Blouses in Window)

Great Holiday Bargains all over "Adams' Store for Women." BARGAINS IN WASH DRESSES, SUITS, SKIRTS, FANCY HOSE, NECKWEAR, FANCY PARASOLS, CHILDREN'S DRESSES, WHITEWEAR. Buy your Holiday wants at Adams'.

Store Closes Every Thursday Afternoon During July and August

Harry Adams

ITS HOT, BUT LOVE IS EVER WORKING ON

McMANUS—McNEIL.

At 7.30 this morning, at the Church of the Sacred Heart, the wedding of Miss Mary Agnes McNeil and Mr. Thomas James McManus was solemnized.

Rev. Dr. O'Brien officiated at the ceremony.

The bride was assisted by her sister, Miss Catherine McNeil, while Mr. Patrick Delaighy, of Syracuse, N.Y., made a very efficient best man.

Mr. and Mrs. McManus left on the 11.28 C.P.R. for Auburn, N.Y., where they will reside.

Both bride and groom were the recipients of many beautiful and useful presents.

DOBBIN—STINSON.

A wedding of much local interest was solemnized in Toronto to-day, the contracting parties being Miss Maud Stinson, formerly of Peterborough, and Mr. Heber Dobbin, of North Monaghan.

Both parties are widely known and highly popular in Peterborough amongst a large circle of friends, who join in wishing them a prosperous future.

Mr. and Mrs. Dobbin will reside in Peterborough.

BAYLY—CLEMENTI.

The home of Mr. and Mrs. C. Clementi, 451 Water street, was the scene of a pretty wedding this morning, when their daughter, Clarissa, was united in marriage to Mr. Gilbert St. John Beyly. Canon Davidson performed the ceremony.

Mr. and Mrs. Bayley left on a trip to Niagara and intervening points. Their future home will be in Alberta.

SLIGHTE—CARD.

Charlotte St. church was the scene of a wedding this afternoon, Miss Ethel Card, of Peterborough, and Mr. Harold Slighte, of Toronto, being the contracting parties.

Rev. G. W. Henderson performed the ceremony.

CARSCALLEN—SMITH.

At 512 Parnell street, at four o'clock this afternoon, Miss Della Carscallen and Harry B. Smith, of Belleville, were united in marriage.

Rev. Mr. Coon performed the ceremony.

Mr. and Mrs. Smith will leave at nine o'clock to-night for a wedding trip to Toronto and Niagara.

WEBBER—WRIGHT.

Miss Lila Webber and Mr. Horace C. Wright were united in marriage today at the home of the bride's father, North Monaghan. Rev. J. R. Webb officiated.

McDONNELL—MURNEY

Mr. F. J. McDonnell, of Belleville, formerly of Peterborough, and Miss Murney, of Toronto, were united in marriage last week in Toronto.

The groom was formerly I.C.S. representative here and was widely known.

Mr. and Mrs. McDonnell will reside in Belleville, Ont.

St. James' Strawberry Social

The strawberry social in aid of St. James church, will be held at the residence of Mrs. H. C. Robinson, (Sandy Nook Garden), on Thursday evening, June 30th, and not on the 29th, as announced. Please remember the date.

NEW CHIEF OF POLICE TO BE HERE ON FRIDAY

Woodstock Sentinel-Review:—

Thursday, June 30th, will be the last day in which Chief Thompson will occupy his official position in Woodstock, and on that night he leaves for Peterborough. No new chief has been appointed or advertised for as yet, but it is understood that arrangements have been made for carrying on the work. An action taken by the police commissioners at their last meeting is illustrative of the kind of economy which is being practiced; Chief Thompson, having worked six months of the year, asked that he might be allowed the last week of June free of duty, so that he might get ready for departure and have a few days holidays, as he did not expect to get any in Peterborough this year. The chief is entitled to two weeks' holidays in the year, with full pay, so he was, apparently, only asking what was his due. The reply to this request was that he might have the holiday, but his pay for the week would be substracted from his salary, so he decided to work and take his full pay. This seems very small to the ordinary mind, and by no means a fitting recompense for Chief Thompson's good work in the department.

THE MIGHTY HAAG'S SHOWS PERFORMANCE OF QUALITY

Quality is always superior to quantity. This seems to be the motto of Haag's shows.

The performance is just as long as a bigger circus, and the spectator loses nothing of what goes on. There is always something of interest transpiring and the programme is presented without confusion, and the entertainment is really more satisfactory than in the case of a circus with a bewildering jumble of acts of various kinds, of which one is able only to catch an occasional glimpse, if he tries to follow them all.

One of the outstanding features of Haag's shows is the work of the surprisingly clever troupe of Japanese balancers and jugglers, who are called upon to contribute generously to the programme. Thunders of applause greeted their marvellous performances, and they quite surpass any artists of their kind ever seen here.

The acrobatic work in general is very skilful and interesting, the horsemanship of the bareback riders is of a high order, the trained elephants display almost human intelligence, and the clowns cause no end of real amusement.

A well balanced band of twenty pieces, which plays a medley of popular selections in sympathy with the various phases of the circus, assists with fine effect.

A DELIGHTFUL EVENING WITH PIANO AND VIOLIN

Last of a series of delightful recitals by the pupils of Mr. Gliddon and Miss Choate was given at the Conservatory Hall last night.

The programme—

Kiauawiak .... Wieniawski
Roy Rankin.
Air De Ballet .... Chaminade
Geraldine Rudkins.
Les Deux Alouettes .... Leschetzky
Josie Hawkey.
Mazurka .... Henry
Lillian Webb.
Andante Op. 12 .... Chopin
Pearl Ruth.
Canteline .... Bohm
Hazel Pentland.
Song—Selected ....
Eleanore Hinchliffe.
Hungarian Dance .... Sharwenka
Edyth Richardson.
Evening Chimes .... Bachmann
Victoria Bell.
Duet—Angels' Serenade .... Braga
Laura Logan and Roy Rankin.
Valse ab Brilliante .... Moszkowski
Florence Howe.
Waltz from Faust .... Gounod
Jennie Barlow.
Scherzo Valse Op. 40 ... Moszkowski
Lottie Childes.
(a) Intermezzo .... Mascagni
(b) Spring Song .... Mendelssohn
Laura Logan.
Marche Grotesque .... Sinding
Beatrice Starke.

GOSSIP FROM CAVANVILLE

Special to the Review.

Cavanville, June 29.—A highly successful garden party was held at the home of Mr. and Mrs. Chris. Sisson on Monday evening. A baseball match was to have been pulled off between Cavanville and the Anglican team at Millbrook, but owing to a disagreement between the contending parties the game was cancelled. The entertainment consisted of a number of songs sung by Miss Jessie Allan, of Millbrook, and Miss Elgin Lough, of Ida. A play was also given entitled "Who's Who, or All in a Muddle," which was very amusing. Mr. Charles McNeil played the leading role. The performers were as follows:—Miss J. McNeil, Miss E. Lough, Jean Touchburn and Arthur Vance. The proceeds totalled $82.

PERCY BALL BUSY.

Mr. Percy Ball held a bee on Friday at the grist mill, where the work of putting in a new flume and re-arranging the power is in progress. A large number of people took part in the work and rapid progress was made. It will be about two weeks before the mill will be in operation.

A RUNAWAY.

An exciting runaway occurred on Tuesday, when a spirited team of horses belonging to Sandy Braithwaite ran away. After running for a considerable distance one of the horses fell while turning a sharp corner, dragging its mate down with it and tangling themselves up so bad that the harness had to be cut before they could be freed. The damage done was slight.

Mr Harry Staples has purchased a two-year-old stallion from Richardson Bros, which, judging by appearance, should prove a winner.

Mrs. Dick Morton, of Omemee, is visiting at the home of her brother-in-law, George Morton, 10th line of Cavan.

Jim Hilton, of Toronto, the contractor for the digging of the long swamp drain, is down here superintending the taking apart of the dredge used in the above work, preparatory to shipping it to Beaverton, where it has been loaned to a company there for ditching purposes.

Joe Staples, breeder of high class class horses, had tha misfortune to lose a fine registered mare last week, due to an attack of colic.

Jim Lamb, of Penetang, who has been visiting his brother, Mr. Sep. Lamb, of Cavan, left for home on Friday.

HENDERSON A FOOTBALLER.

Robert Henderson, the young man who was hung in Peterborough jail on Thursday last, was a familiar figure around here this time last year, he having figured prominently on the Cavan football team. One of his last requests a few days before his execution, was that he might be permitted to see his old employer, Mr. Lou Winslow, of Cavan, also a couple of friends, Jim Foster and Nelson Fisher. This request was accordingly granted, and on the Tuesday previous to his death, the above trio drove into town and held a few minutes' conversation with the prisoner, with the exception of Nelson Fisher, who was barried from seeing him on account of being under age.

Mr. Matt. Hutchinson and wife are home from the Coast. Mr. Hutchinson is staying at the home of his parents. He speaks well of the country out there, and it evidently agrees with him, judging by appearances.

A COMING EVENT.

A garden party will be held in Cavanville on July 6th. A baseball match will be pulled off between Mt. Pleasant and Cavanville-on-the-lake. The services of the Welcome brass band have been secured for that date.

The anniversary services were held in Cavanville Methodist church, on Sunday. The pulpit was occuiped both morning and evening by the Rev. Mr. McKenzie, of Bailieboro. A large crowd attended the services.

Miss Elva Elliott, of Ida, leaves on Tuesday for Calgary, where she intends to make a protracted visit.

A highly successful excursion was held on Friday, June 24th, under the auspices of the Farmers' Institute of West Durham. The party went down the river, stopping at the various points along the way. Dancing was also indulged in.

NARROW ESCAPE.

What might have proved a fatality was narrowly averted by the horses breaking away from the horse rake, which they were running away with. Norman Cootes, a hired man, working for Harry Staples, was out raking hay on Saturday morning, when the the tongue of the hay rake fell down, the shock throwing Norman under the rake. The horses immediately started to run, dragging the unfortunate man voer the rough ground. Fortunately the bolt of the whiffletree broke, thereby releasing the victim from his dangerous position. It was some time before the young man recovered from the shock sufficiently to enable his rescurers to learn the extent of his injuries, which were found to be slight.

The Rev. Frank Farwell, recording secretary of the Sabbath School Association, addressed the congregation of Cavanville Methodist church on Sunday last. There was a large attendance.

HARD LUCK.

Tom Hutchinson has had a streak of hard luck this spring, having lost three foals and a full grown horse, which would represent quite a sum of money at the present day prices of horseflesh.

EXCURSION TO IDYL WYLD
Murray St. Baptist Sunday School Excursion to Idyl Wyld on Tuesday, July 5th. Steamer Stoney Lake. Tickets—Adults 50c, children 25c. Boat leaves Wolfe St Wharf at 8 a.m

ADDRESSED THE ROYAL TEMPLARS

At the meeting of the Royal Templars of Temperance held in the Foresters hall last night the visiting Grand Councillor gave an interesting address which bespoke of the prosperous condition of the society. One member was initiated.

Private sale of furniture now on at 502 Stewart street. Good chance to buy. 3d

Called to Montreal

Under the above heading the Montreal Witness says in part:

The Rev. James G. Potter, B.A., of St. Andrew's church, Peterborough, who has been unanimously called to McVicar Memorial Presbyterian church, is the son of Mr. James S. Potter, superintendent of the Sailors' Mission, under the auspices of the Upper Canada Tract Society. While pastor in Toronto and Peterborough Mr. Potter's special forte has been among the boys and young men, and is in consequence deeply interested in Sunday school, Christian Endeavor, Brotherhood and Y.M.C.A. work. The moral and social reform work has laid claim to a large share of his time and efforts throughout the city and county of Peterbroough.

ST. LUKE'S S. S. PICNIC
[illegible] Jubilee Point, Wednesday, July 6th. Steamer Otonabee leaves Wolfe St. Wharf at 8 o'clock, Ashburnham at 8.15, calling at Street Car Wharf at 9 o'clock. Adult tickets 50c. Children 25c.

The Big Family Prize At the T.A.S. Picnic

Here's to the man who has the largest clan,
To call his own,
His worldly wealth will be increased
By many a precious stone;
When Cook will dream about his scheme
To reach the frozen pole,
With glowing grins he'll toast his shins—
He gets a ton of coal.

OBITUARY

SARAH LOUISE GREENLAND.

The death occurred at Barnardo Home this morning of Sarah Louise Greenland, who passed away at the early age of 16 years.

The funeral will be private and will take place to-morrow afternoon to the Little Lake cemetery.

HEROIC TREATMENT.

The Chinese Doctor's Methods Were Severe, But Efficacious.

This is the Chinese medical treatment which a missionary underwent: Having been thrown from his horse and left fainting in the street, he was carried into a house, where a doctor soon visited him. "He made me sit up in bed, placing near me a large basin filled with water, in which he put a thick piece of ice to reduce it to freezing point. Then, stripping me to the waist, he made me stretch my neck over the basin while he continued to pour the water on my neck with a cup. The pain caused by those nerves which take their rise from the 'pia mater' was so great and insufferable that it seemed to me unequaled, but he said it would stanch the blood and restore me to my senses, which was actually the case, for in a short time my sight became clear and my mind resumed its powers. He next bound my head with a band drawn tight by two men, who held the ends while he struck the immediate parts vigorously with a piece of wood, which shook my head violently and gave me dreadful pain. This, he said, was to settle the brain, which he supposed had been displaced, and it is true that after the second operation my head felt more free.

"A third operation was now performed, during which he made me, still stripped to the waist, walk in the open air supported by two persons, and while thus walking he unexpectedly threw a basin of freezing cold water over my breast. As this caused me to draw my breath with great vehemence and as my chest had been injured by the fall, it may easily be imagined what were my sufferings under this affliction, but I was consoled by the information that if any rib had been dislocated this sudden and hard breathing would restore it to its natural position. The next proceeding was not less painful and extravagant. The operator made me sit on the ground and, assisted by two men, held a cloth upon my mouth and nose till I was almost suffocated. 'This,' said the Chinese Aesculapius, 'by causing a violent heaving of the chest will force back any rib that may have been dislocated.' The wound in my head not being deep, he healed it by stuffing it with burned cotton. He then ordered that I should continue to walk much, supported by two persons; that I should not sit long or be allowed to sleep till 10 o'clock at night, at which time I should eat a little thin rice soup. He assured me that these walks in the open air while fasting would prevent the blood from settling upon the chest, where it might corrupt. These remedies, though barbarous and excruciating, cured me so completely that in seven days I was able to resume my journey."—London Lancet.

Odd Use For a Piano Stool.

"We have requests for all kinds of odd pieces of furniture," said a dealer the other day, "but I was somewhat surprised when a customer asked for an odd piano stool. There was nothing particularly unusual in the request itself, but I was rather surprised to find that neither style, color nor kind of wood seemed to have much influence on the mind of the would be buyer.

"'What is your piano like?' I finally asked curiously. 'Oh, I haven't any piano!' was the reply. 'You see, I have just joined a swimming class, and we all have to have a piano stool to practice the different motions on. There is nothing so good to learn on, our teacher says, unless one can actually go into the water itself every day'."

Amazing Fencing.

Thirty-three years ago Lord Tankerville, who was then Lord Bennet, defeated left-handed the first and second prizemen with the single-sticks at the Artillery sports. Again, when he was fifty-one he threw a stone one hundred and thirteen yards. On one occasion he was challenged by a friend to single-stick contest, and, actually beat him blindfold; all he could see of his opponent was his feet, but that was quite enough.

CASTORIA
For Infants and Children.
The Kind You Have Always Bought
Bears the Signature of *Chas. H. Fletcher.*

Lakefield and Stoney Lake Route

Time Table—Season 1910

Steamers Stoney Lake, Empress and Islinder, until further notice will connect at Lakefield with all trains for Stoney Lake.

Read Down A.M.	P.M.	P.M.		Read Up P.M.	A.M.	P.M.
Lv. 9.15	1.15	6.15	Lakefield — Ar	6.00	9.00	4.15
Ar. 9.45	1.45	6.45	Young's Point Lv	5.30	8.15	3.30
9.55	1.55	6.55	South Beach	5.20	8.05	3.00
10.30	2.45	7.45	McCracken's L.	4.30	7.15	2.45
11.00	3.00	8.15	Juniper Island	4.00	7.00	2.30
Ar.	5.00	9.00	Breeze's	3.00	6.00	2.00
		9.30	Crowe's Landing		5.50	
Lv. 11.30	3.30	8.45	Mt. Julian, Viamede	1.30	6.15	12.30
Ar. 12.00	4.00	9.00	Burleigh Falls	1.00	6.45	12.00

Meals served on board.

Monday mornings steamer will leave Mt. Julian at 5.00 a.m., Juniper Island 5.10 and McCracken's 5.20. Connecting with 6.40 train for Peterborough, arriving at Peterborough at 7 a.m.

MEALS SERVED ON BOARD.

Company reserves right to change time table without notice.

Tickets honored by Str. Lintonia, Capt. Gray, for passage between Peterborough and Stoney Lake, through the canal only.

For excursion rates, dates, etc., write to the

Stoney Lake Navigation Co.'y
Young's Point,
F. G. YOUNG, Gen. Man.

POTATOES 35c A Bag

TALBOT'S DELICATESSEN
412 GEORGE STREET

Real Estate
City and Farm Property for sale or to rent
MONEY TO LOAN.
C. BLEWETT, 332 George-st., Peterboro. Office Phone 1221. House Phone 566

COAL THAT IS COAL
Is the LEHIGH VALLEY COAL at
$7.10 PER TON
Hardwood
First Class. - - - Best in City.
Four Foot $6.00 Per Cord
Cut and split as desire
—AT—
J. E. A. FITZGERALD
Phone 111.

Macey Sectional Book Cases

Set the pace, other makes follow after. Their Superior Construction, absolutely non-binding doors, and variety of designs and finish keep them in the lead.

They are made in plain oak, ¼ cut oak, and solid mahogany and in any desired finish

The variety of designers includes Standard, Chippendale, Colonial & Art-Craft and you can buy them in sizes to suit your books and in full or half sections.

Buy the "Macey"
They Cost no More Than Others.
Agents for Peterborough.

CLEGG'S FURNITURE STORE
427 GEORGE-ST.
TELEPHONE 79

COLLEGIATE EXAMINATIONS; THOSE WHO ARE PROMOTED

The following pupils have been promoted:

The names are given in order of merit.

Promoted to Form 3A. from 2A.

Stella Shearer, May Brown, Beatrice Malane (Wilma Dobbin and Mary Whitfield, equal), Elsie Mowat, Olga Johnston, (Wilma Skuce, Burton Thoop and Estella Cuffe, equal) Jean Neil, Alma Curtis, (Irene Brumwell and Margaret Grady, equal), (Marion Dundas and Irene Herridge, equal) Laura Park.

Promoted from 2A to 3B.

Veronica Carveth, Vernon Henry, Edward Fitzgibbon.

Promoted from 2A to 3C.

Bessie Ray, Vincent McCabe, Allan Harper, Alfred Gilbert, Bertha Record.

Promoted from 2B. to 3B.

Meredith Huycke, Herbert Eastwood, Howard Armstrong, Ernest Langford, Willie Hatrick, Roy Rankin, Herbert Stock, Ray Dixon (Douglas Carlisle, Harry Leahy and Jean Hill, equal), (Will Harstone and Geo. Hogan, equal), Maitland Wood, Clarence Armstrong, Norman Lewis.

Promoted from 2B to 3C.

(Wallace Armstrong and Claude Bartlett, equal) (Walton Stevenson and Olive Meyers, equal), Daisy Couroy, Murray Carlisle, Harold Smith, (Robt. Gillespie and Harold Hill, equal), Ruby Cunningham, Vernon Hayes, Douglas Huycke, Mabel Patterson.

Promoted from 1A to Form 2.

Letitia Shearer, Willie Moher (Clara Doughty and Lillian Scott, equal), Irene Douglas, Millard Brooks, (Roy Byers, Gus Duranceau and George Mat, equal), Francis Payne, Eva Outram, Marguerite Hamner, Rheta Gaskins, Melville Succee, (James Milloy, Lawrence Thorne and Eva Ingram, equal), Annie Waddell, Wilhel Blewett, Hazel Elliott, and Raymond Kelly, equal), Sadie Steele.

Promoted from 1B to Form 2.

Helen Davidson, Phyllis Curry, Maud Rountree, Helen Greaves, Fred Hooper, Leo Copp, (John Brumwell and Eleanor Lattimer, equal), Dorothy Dobbin and Wilfred Adams, equal), Gladys Crowe, Verna Merrell, (Cecil Feeny and Nellie Mather, equal), (Harold Adams and Josephine Feeny, equal).

Promoted from 1C to Form 2.

Laidlaw Anderson, Verda Watt, (Stella Sherwin and Florence Reid, equal), Bernice Spofford, May McKim.

Promoted from 1D to Form 2.

Lester Pearson, Lewis Ingram, Cecil Arnott, George Stevenson, Bernice Giroux (Madeline Morrison, Florence Scott), (Mary Morphet, Geraldine Rudkins), Jack McCabe, (Wilfred Stratton, Marion Overend, equal.)

The following pupils have not handed in their practical work and their chances for promotion cannot be considered until they do;—Lorne Cann, Lillian Froom, Peter Butler, Arthur Horsfield, Verda Hines, Irene Mitchell.

COMMERCIAL DEPARTMENT RESULTS.

Form Commercial 2 Examination.

Part 1. Eight English and Mathematical subjects—Mary Carter (honors); Maud Evans, Vera Peters, Douglas Johnston, Milford Hardill, Arthur McGill, Pearl Jackson, Edgar Delahey, Agnes O'Donnell, Emma Derocher, Bruce Hamilton, Muriel Birchard.

Part 2. Five Commercial subjects—Mary Carter (honors); Myra White, Florence Hunter, Arthur McGill, Maud Evans, Bruce Hamilton, Vera Peters, Edgar Delahey, Emma Derocher, Douglas Johnston, Milford Hardill.

Part 3. Stenography, Pitmanic speed tests—Myra White, Douglas Johnston, Edgar Delahey, Mary Carter, Bruce Hamilton, Emma Derocher, Maud Evans, Vera Peters.

Part 4. Typewriting, Dictation and copy tests—Myra White, Vera Peters, Maud Evans, Mary Carter, Muriel Birchard, Milford Hardill, Douglas Johnston, May McGill, Pearl Jackson, Edgar Delahey, Emma Derocher.

The Collegiate Commercial Diploma is granted to those who pass in each of the four parts and have done the practical work successfully.

Diplomas are granted to—Mary Carter, Myra White, Maud Evans, Douglas Johnston, Vera Peters, Edgar Delahey, Emma Derocher.

Diplomas to Hamilton and Hardill when they have completed the four parts.

Promoted from Commercial 1 to Commercial 2—Margaret Eastwood, Lila Waterman, Walker Jones, Harry Taylor, Ruby Lynch, Katie McCarney Sadie Edmison, Inez Duncan, Amy Rathbone, Viola Palmer, Harriette Pierce, Joyce Cunningham, Fern Smith, Gracie Edmondson, Stella Wallace, Ethel Armstrong, Bert Carpenter, Myrtle Wolff.

Passed in Commercial subjects—Grace Gumpricht, Irene Boothe.

FAREWELL RECEPTION TO REV. AND MRS. BASTOW

The Newtown Register, of Elmhurst, New York city, of Thursday, June 23rd, has an account of a farewell reception tendered by the congregation of the Woodside Baptist church, to Rev. and Mrs. Bastow, whose faithful and self-sacrificing work on their behalf has been instrumental in much good being done. Rev. Mr. Bastow was presented with a purse of gold amounting to $210 and the following address was read;

Dear Mr. Bastow,—Having listened with a great deal of pleasure and profit to your discourses during the past two and a quarter years, and having further enjoyed your fellowship in our homes, we, the members of the First Baptist Church of Woodside, desire on this occasion to express our appreciation of your labors in our midst.

Your resignation has caused us much regret and we should have hesitated to accept it, were it not for your insistence that retirement from active work made such a course desirable and imperative. The strong attachment that has grown up in our hearts towards you both is of the purest and warmest. for you have labored amongst us faithfully and self-sacrificingly.

Your preaching has been scriptural, affectionate, spiritual, simple and practical. In our home you have been a welcome visitor and have left a cheering and blessed influence not to be forgotten.

Mrs. Bastow has faithfully and efficiently led us as superintendent of the Sabbath school. You both have helped to bring us into close fellowship with our Lord and Master, and we shall always cherish a deep interest in your welfare.

In parting, we pray that you will soon regain your health and vigor, and that you may be spared to render many more years of valuable service for the Master. We pray God's blessings to follow you wherever your paths may lead.

Yours in Christ,
LILY BRYANT,
Church Clerk.

KIND WORDS FOR CLERGYMAN

The Brantford Courier says the following of Rev. E. A Taylor, B.A., son of Mr. and Mrs. Anthony Taylor, Westcott street, and a recently ordained clergyman of the Church of England;

Sunday marked a decided step forward in the parish of St. Jude's. For nearly 40 years it has been ministered to by clergymen single-handed, and a rector in Jude's parish always had an abundance of work on his hands the year round. It is due to every succeeding incumbent of the parish to say that he was a good and faithful man. Under the incumbency of the present rector, Rev. Rural Dean Wright, the work has gone beyond the power of any one man to perform alone The rector has secured a curate to assist him in this large field, Rev. A. E. Taylor, B.A., who began his duties on Sunday. Mr. Taylor is a young man well equipped for the work. He comes from Peterborough, his native city, where he received his early training at the Collegiate. Later he entered Toronto University, from which, after a most creditable course, he graduated. He is also a graduate of Wycliffe College, Toronto, which affords a most thorough theological training. On June 5th last, he was ordained at London by the Bishop of Huron. Mr. Taylor made a very favorable impression yesterday where he officiated in the parish.—Brantford Courier.

LIST OF FLEET FOOTED IN ST. PAUL'S PICNIC

St. Paul's Sunday school excursion to Idyl Wyld yesterday was a decided success.

The steamer Otonabee left the Wolf streets wharf at 9 a.m. with about 300 on board.

Idyl Wyld was reached about 12 o'clock, dinner was partaken of, and the following races conducted;

The following are the prize-winners;

Kindergarten girls, 5 years and under—1st Agnes Logan, 2nd Alberta Jones, 3rd Janetta Connal.

Boy's kindergarten races—5 years and under—1st Tom Pogue, 2nd Bertie Cowan, 3rd Kenneth Beavis.

Primary girls, 7 years and under—1st Dorothy Ferguson, 2nd Katie Anderson, 3rd Ruth Garvin, 4th Abilinda White.

Primary boys, 7 years and under—1st Bettie Mowatt, 2nd Harold Mongraw, 3rd Arthur Beavis, 4th Alex. Burgoyne.

Primary girls, 9 years and under.—1st Mary Harstone, 2nd Violet Moore, 3rd Dori Cowan, 4th Martin Vickers, 5th Etta Hutton, 6th Venetta Clark.

Primary boys, 9 years and under—1st Carl Kerr, 2nd Christopher Burgoyne, 3rd Knowe Rischor, 4th Herb. Mason, 5th Allen McIntosh, 6th Harry Robertson.

Girl's race, 12 years and under.—1st Lena Morgan, 2nd Daisy Burgoyne, 3rd Wilma Wilson, 4th Bessie Taylor, 5th Hattie Duncan, 6th Clare Mason.

Boy's race, 12 years and under—1st Kyle Harstone, 2nd George Mongraw, 3rd Joe White, 4th Marvin Lan.

Girl's race, 15 years and under—1st Elsie Mowatt, 2nd Wilma Nelson, 3rd Hazel Davidson, 4th Geraldine Montgomery.

Boy's race, 15 years and under.—1st Douglas McDonald, 2nd Max Richor, 3rd George Mongraw, 4th Herman Kine.

Girl's race, 18 years and under.—1st Elsie Mowatt, 2nd Geraldine Montgomery, 3rd Wilma Nelson, 4th Lila Mongraw, Bessie Taylor, even.

Boy's race, 18 years and under,—1st D. McDonald, 2nd Joe White, 3rd Max Richor, 4th George Mongraw.

Partners' races, boys and girls, 18 years and under.—1st Elsie Mowatt and Wilma Nelson, 2nd Gerald Montgomery and Gladys Duncan, 3rd Myra White and Hazel Davidson.

Girl's needle race.—1st Gladys Duncan, 2nd Elsie Mowatt, 3rd Hazel Davidson.

Boy's 3-legged race.—1st Joe White and Ken Laing, 2nd George Mongraw and Bruce Beavis, 3rd George Logan and Irwin Robinson.

Boy's boot race.—1st Joe White, 2nd Ken Laing, 3rd George Dodds.

The girl's arithmetic race was won by Hazel Davidson.

Fat men's race.—1st White, 2nd Davidson, 3rd Madill.

Ladies' race.—1st Mrs. Meredith, 2nd Miss Davidson, 3rd Mrs. Mowatt.

Peterborough was reached at 8.30 after a thoroughly enjoyable day.

Go with St. Luke's Bible Class to Stoney Lake on Dominion Day per Str. Islinda. Tickets for the trip around the Lakes 80 cents. Come and have a good day. 3d

BIRTH

PATTERSON—On Sunday, June 26th, to the wife of Mr. Thomas Patterson, Cedar street, a daughter.

LETTERS TO THE EDITOR

The Review does not hold itself responsible for opinions expressed by its correspondents

To the Editor of the Review.

Sir,—I would like to see the Smith street bridge called the Denistoun bridge in memory of Judge Denistoun. The Inverlea Bridge would also be a good name.

Yours respectfully,
READER.

To the Editor of the Review.

Sir,—In view of the restrictions imposed on the users of lawn services by the Peterborough Water Works, I would respectfully request that a reasonable pressure be given to the water. At the present time the service is almost worthless during the hours stated.

MORESTEAM.
Peterborough, June 29, 1910.

To the Editor of the Review.

Sir,—What came nearly being a disastrous fire in a back yard in a congested part of the city, was caused by setting fire to a heap of rubbish, principally loose paper. There is a by-law against such a nuisance, but no action has been taken by those in authority to enforce the law, although complaints have been made time and again. There is even more objection to it on account of the injurious effects of the smoke on health and the discomfort of breathing the same, than to the danger of the fire spreading. It seems strange that there should be a disposition not to enforce the law, lest it might incur the displeasure of the law-breakers.

Yours, etc.,
PURE AIR.
Peterborough, June 29, 1910.

POPULAR SATURDAY AFTERNOON EXCURSION

On Steamer Otonabee will be run Saturday afternoon next July 2nd to Rice Lake Points. Steamer will leave Wolfe St. wharf at 1.30 p.m., calling at Idyl Wyld and Jubilee Point, arriving at Gores Landing in time for supper. Returning reach Peterborough at 10 p.m. Meals served on board steamer. Return fare 50c. Otonabee Navigation Co., Ltd.

"DOC" ANDREWS WITH CIRCUS

W. C. (Doc) Andrews, of Brantford, and widely known in Peterborough, is with Haag's circus. "Doc" conducts "your photo on a button" camera, and reports good business.

He renewed many acquaintances yesterday.

The Foreigner

Two Arabian immigrants, kneeling on the Grand Trunk station platford, with their faces turned toward the morning sun, and praying earnestly, was the sight witnessed by passengers at the G.T.R. station early Monday morning.

The two men were swarthy, strong, typical looking natives of Arabia. It is the custom of the Arabian to pray three times a day regularly, and they are not ashamed to be seen doing so, oftentimes praying on the streets and in public places.

Mr. Abraham Low was able to converse with the two men, who arrived here on their way to Port Hope, in their own language.

The men expect to get employment in Port Hope, and left for there yesterday.

Over sixty are dead as the result of a wreck on the Mexican National Railway.

CITY NEWS ITEMS

Choice Dairy Butter

Dairy butter for sale at 23 cents per lb. Walter M. Roebuck, corner Water and Smith streets.

The S. A. Band for Cobourg

The Salvation Army band will go to Cobourg on Saturday, where it will lead the meetings on Saturday and all day Sunday.

Band Rehearsal

The members of the 57th band are asked to meet to-night at 7.30 sharp for a short rehearsal before the concert.

Pianos to Rent.

Pianos and organs rented from $1.00 per month up. Six months' rent allowed in case of purchase. The J. M. Greene Music Co., Limited, George st.

Otonabee Lawn Social

A garden party and strawberry festival will be held to-night at the residence of Mr. John Dixon, Drummond's Station. It will be under the auspices of the Women's Auxiliary of St. Mark's, Otonabee.

George St. Sunday School Excursion to Jubilee Point on July 1st, Steamers Otonabee and Lintonia. Tickets 50c and 25c. At 8.30 a.m.

Knox Church To-night

Preparatory service will be held in Knox church to-night at 8 o'clock instead of to-morrow night, owing to the holiday. Session meeting to-night at 7.30, choir practice at 7.

Dominion Day Excursion

Take in the annual popular outing of Auburn Sunday School up the lakes on July 1st, per steamer Stoney Lake. Boat tickets (limited), 50 cts. and 25 cents. Train tickets single fare. 3d

Ask $5000 Damages

A writ for $5,000 damages has been issued against the corporation of Havelock by Alex. Innis and his wife.

Mrs. Innis met with a severe injury on the sidewalk. Mr. F. D. Kerr is acting for the complainants.

St. Luke's Excursion

St. Luke's Sunday school will hold the annual excursion to Jubilee Point on Wednesday, July 6th, and the occasion will, as usual, be one of much enjoyment. The steamer "Otonabee" will leave the Wolf street wharf at eight o'clock and the Ashburnham wharf at 8.30.

St. John's Notices

Thursday—Choir practice 8 p.m., boys assemble 7.30 p.m.

Saturday—Boys practice 9 a.m.

The Sunday school excursion per steamer "Otonabee" to South Beach, will run next Tuesday.

The choir excursion to Stoney Lake per steamer "Monarch" will run on Thursday, July 7th.

ST. JAMES' EXCURSION.

St. James' Sunday school 1st annual excursion to Idyl Wyld. Str. Stoney Lake Wednesday, July 6. Wolfe-st wharf at 8 o'clock sharp. Come along. 6d

Ice Cream Social

The young people of Park Street Baptist church held a very enjoyable and successful ice cream social on Monday evening, when the following programme was given:—

Duet—Mrs. G. and Miss M. Kennedy.
Tableau—"Rock of Ages," Miss Ada Barrie.
Intermission—Guessing contest.
Recitation—Mr. Gavin Kennedy.
Solo—Mr. Miller.
His Old Sweethearts—Mr. H. H. Reed and a dozen young ladies.

A very enjoyable evening was brought to a close by singing God Save the King.

BARBERS NOTICE

The local barber shops will be closed all day Friday, July 1st. Customers please arrange accordingly.

CHIMES WILL BE FEATURE OF CONCERT

A feature of to-night's band programme will be the employment for the first time of the new tubular chimes.

The programme—

Patriotic .... Canada
Overture .... Zampa
Secred selections, introducing Tubular Chimes.
Medley...Reminiscences of England
Scotch Patrol ... ...Wee MacGregor

PART II.

March .... Semper Fideles
Medley ... Featuring "The Tale the Church Bells Tolled," with chimes effect.
Fantasy ... Old Kentucky Home, with with variations for all instruments.

NEWS OF VIAMEDE

Special to the Review.

Fishing still continues excellent in this part of the lake, and American and Canadian anglers vie with each other in the size of their catches.

Dinners and launch parties are of frequent occurrence, and all alike agree that no pleasanter way of spending vacation days could be found.

"Viamede" still maintains its reputation for its patronage from bridal couples, and two happy pairs are at present honeymooning under its roof.

All regret the departure of Professor and Mrs. Campbell and their interesting little son Ronald.

Mr. and Mrs. Stollman, of Rochester, are among recent arrivals.

The Ladies' Aid of St. Jame's Church will hold a Strawberry Social at the home of Mr. and Mrs. H. C. Robinson, (Sandy Nook Garden) on evening of June 30th. Good programme will be provided, Admission 15 cents including Strawberries and Cream.

OSCAR O'SHEA ALIVE

and will appear to-night for the last time at the Crystal in an excellent Essanay film. A new film for to-night featuring a story of western life. The coolest place in town. dl

League Conducted Service

The service at the Mark Street Methodist church was of an interesting character on Sunday evening. It was conducted by the members of the Epworth League.

The topic was "Missionary," and was ably presented by Mrs. W. K. Payne and Miss Dodds.

At the close a reception service was conducted by the pastor, Rev. C. H. Coon; when fifteen persons were admitted into church fellowship, indicating the fact that the work at Mark Street is enjoying a good measure of prosperity.

Joseph Hauser was drowned in the Erie Canal at Rochester while trying to save his son.

"HERE COMES THE BRIDE"

This month we make a special showing of engagement and wedding rings. Also weddings gifts in a large and varied assortment.

Cut Glass — Hammered Brass
Silverware — Souvenir Spoons
Clocks — Cutlery

Schneider's
JEWELLER AND OPTICIAN
391 George Street, Peterborough
Issuer of Marriage Licenses.

PHOTO SUPPLIES

A full line of Anthony Scovil Goods, Cycko Papers, Kodaks and Cameras.
HIGH-CLASS PHOTOGRAPHY
Expert posing and lighting enable us to produce portraits of merit—pictures that please.
The Lendrum Studio
170 CHARLOTTE ST PETERBOROUGH

PUT OFF YOUR OLD GREY BONNET
Have it made clean white and new for 25 cents.
YEOTES BROS.
Peterborough Shoe Shine Parlor.
Private room for ladies.
Billiard Parlor in connection.
337-339 George Street.

JUNE
The Month of Brides
Do not forget the Wedding Photographs.
Telephone us the day and hour. We'll do the rest.
THE ROY STUDIO
140½ Hunter Street.

Coleman's Victoria Cakes
FRY'S LOTUS CHOCOLATES
VERY CHOICE
HALF POUND BOX 35c
TO-DAY, 30c
426 George-St.

DOMINION CHINESE CAFE
Best meals in the city. If you are going out for dinner or evening lunch, don't forget to call
328 GEORGE STREET
Ice Cream and Drinks.

INSURANCE AND REAL ESTATE
MIGHT & TAYLOR
Wish to inform the public that they have opened up a Real Estate and Insurance office at 376 Water-st
W. MIGHT, formerly 326 George-st.
A. TAYLOR, of the firm of Bell & Taylor.
376 Water-st. Phone 99

CELERY PLANTS
Quantity — Ready for Planting.
CUT FLOWERS
And Bedding Plants.
FLORAL DESIGNS
Promptly and Artistically Executed.
A. Blade & Son
FLORISTS
Note the Address — One block farther north than former premises. Corner Park and Dublin Streets. Down-Town Agency at P. Connal & Son's Store. Phone 508.

Your Holiday Snapshots Enlarged
Work guaranteed first-class.—Enlargemetn made from your best pictures, for any size frame.
Louis Mendel
374½ GEORGE STREET
THE ONLY STUDIO ON GEORGE STREET

$2,500 SALARY

As Provincial Manager now, two-and-a-half years ago hardware clerk at $8 per week, and with only a farmer's son, 23 years of age and without pull. Six month's training in one of our branches and two year's faithful services to his company made the difference.

The difference between the big big men and the little men, the successful and the unsuccessful—is only a difference of training We have transformed thousands of little men into big me.

NO VACATION.

Enter Any Day.

Peterboro' Business College
(FOUNDED 1885.
GEO. SPOTTON, - Principal

Hot Weather Footwear

Speaking of new Oxfords to day, we just want to say that we've got your's. Come in and see if we haven't.
We have all the good leathers in black, such as Black Kid, Colt, Calf, Vici, Gun Metal Calf, etc., etc.

OXFORD TIES AND PUMPS
Some comfortable propositions, built for comfort entirely, and other styles in swell and smart models. Your's are here, surely.
We want you to see our Oxfords.

J. T. STENSON & SONS
364 George Street

"I love the balmy breeze, but it's a cooling drink for mine."
Our "Smoother Than Silk"
ICE CREAM
satisfys the most fastidious.
We manufacture it ourselves. Also our own
Fruit Juices, Syrups and Crushed Fruits
A word to the wise, etc.
HAGGIS & CO.
382 GEORGE STREET.

Summer Suits
You will be surprised at the improvement we can make on your last seasons dress or suit, and at small cost. Repairing alterations and pressing done on shortest notice.
Phone 669 — 173 Simcoe St.
GEORGE R. RECORD
We call for and deliver.

IF YOU THINK OF PUTTING
VERANDAH CURTAINS OR AWNINGS
of your house we will be pleased to give you an estimate on the work.
Verandah Furniture, Hammocks, Etc.
J. J. Turner & Sons
George Street.

COAL RESULTS
We sell the very best quality of hard coal, as good as we know how to buy.
¶ Are you getting results from the coal you are now using? Are you sure it is good? Are you burning it the right way?
¶ There is a deal of difference in how you handle the range or furnace. Our long experience tells us that fact, and we are ready to advise any in doubt as to the best way to make use of coal as fuel.
$7.10 Per Ton
THE PETERBORO FUEL & CARTAGE CO
LIMITED
162 Charlotte-St. Telephones—(Bell 261, 270, (Machine)—270.
134 Alymer-St. Tel. Bell 302.

COUPON SALE
— AT —
Routley's

In order to make sure that you read this advertisement we would ask you to cut out the coupon and present it.

COUPON NO. 1
15 Dinner and Tea Sets, 96 pieces, decoration, green, blue, grey, choice.......... $4.39

COUPON NO. 2
10 Dinner Sets, gilt line, clover leaf, consisting of:—12 cups and saucers, 12 dinner plates, 12 tea plates, 2 vegetable dishes, 1 gravy dish, 1 cream dish, 1 bowl, 2 platters, all for $3.64

COUPON NO. 3
75 Art Vases, Jardineres, Cake Plates, Salad Bowls also Fruit Sets of 7 pieces, choice of entire lot.................... 49c

COUPON NO. 4
65 dozen Etched Table Tumblers take as many as you want at each...................... 4c

COUPON NO. 5
100 dozen Jelly Tumblers each.................... 2½c

COUPON NO. 6
16 Chamber Sets tinted in pink or blue with heavy stippled gold edges, choice..... $2.69

379 GEORGE ST. PETERBORO' | ROUTLEY'S | 262 QUEEN ST, TORONTO

THE ONTARIO CONSOLIDATED MINES, Limited.

AUTHORIZED CAPITAL $850,000.00 | PAR VALUE OF SHARES 25c EACH

16 acres in the richest part of Cobalt, the world's most famous Silver Field. 4 acres prospected, showing 6 well defined calcite veins. Shaft 60 feet deep and all necessary buildings on property.

Write for prospectus, maps and specia letter.

APPLICATIONS FOR STOCK FILLED IN ORDER OF RECEIPT.

FOR FURTHER PARTICULARS APPLY

MERSON & CO.

Members Standard Stock and Mining Exchange

16 KING ST. WEST, TORONTO, CANADA.

HAVELOCK HAPPENINGS

Special to the Review.

Havelock, June 29.—Everything is ready for Havelock's big celebration on July 1st. The committees in charge of the day's sports have worked hard and the result is a programme with something doing from early morning until far on in the night. A large attendance is expected from all points of the compass. The committees have arranged for a passenger coach to be attached to a west-bound train from Havelock about 8.30 p.m. for the convenience of those as far west as Peterborough. The horse races will be a good attraction this year. Purses of $100, and $60 having been hung up, so that some good speeding is expected on the local track that day.

MADOC TO PLAY HAVELOCK.

By Warsaw defaulting the game that was ordered by the executive to be played here on June 20th, the Havelock juniors win the semi-finals of the Midland junior series. They now play the winners of district three, Madoc, in the finals of the league, but as yet the date has not been settled.

The Havelock juniors have made a good showing so far this year, not having yet lost a game and having only one goal scored during the whole season. The Madoc eleven are a very husky bunch, but the locals are confident that they can put up a good stiff argument for the Midland league honors.

MAN HURT.

Mr. David McQuaig, of Blairton, returned on Saturday from Georgian Bay on an enforced holiday on account of a very badly lacerated hand. On Friday last while talking to a man in a saw mill he accidentally put his hand backwards on to a cutting table where a small saw was revolving and as a result had his hand very badly cut, requiring the services of a doctor and will keep him from work for some time.

Matriculation and junior teachers' examinations commenced at the school here on Monday. There are five pupils writing, two on the matriculation and three on the teacher's examination. These are the first examinations that have ever been held here as final examinations for High school work.

J. B. Pearce, of Norwood, is closing out his branch store here this week. Mr. H. Morrison, manager of the Havelock store, is going to the Norwood store.

Mr. John Richmond is selling his household goods by public auction on Saturday and will move to Peterborough next week where he has secured a good position.

Division Court was held in the town hall to-day when four cases came up for settlement before Judge Huycke.

The Belmont Council met in the Havelock town hall on Saturday last at 1.30 p.m.

Mr. and Mrs. C. A. Ghent have returned from a visit to the latter's home in Madoc.

Mrs. Randal Anderson, who has been visiting her parents, Mr. and Mrs. W. Warren, at Preneveau, has returned to Cobalt.

Miss Jennie Barlow was in Peterborough on Saturday.

Mrs. Jos. Holdcroft has returned from visiting friends in Cobourg.

Mrs. Ben Chambers left on Monday for a month's visit with relatives in Saskatchewan.

Mr. C. E. Packenham, of Norwood, was in town on Saturday.

Mr. Stanley Holcombe has returned from Belleville, where he has been successful in securing his commercial diploma at Albert College.

Miss Maud Graham is visiting with relatives in Toronto.

Mrs. John Wright has returned from visiting friends in Tweed.

Miss Donna Cook, of the High school staff, left for Toronto on Thursday last.

Mr. Oscar Burkel was in Norwood on Sunday.

Mrs. F. Dafoe, who has been visiting friends here, has returned to Cobalt.

Rev. Mr. Balfour was in Peterborough on Saturday.

Mr. and Mrs. H. W. Roche have returned from a visit with friends in western Canada.

Mr. Ben Chambers was in Toronto on Monday.

A number from town attended the excursion to Picton on Monday.

Mrs. Hart, of West Toronto, is visiting friends here.

Mr. T. E. Dineen returned on Monday from Barrie.

Miss Lillian Webb was in Peterborough on Tuesday.

Dr. Jeffs, of Eglinton, formerly of Havelock, was in town on Tuesday.

Mr. Ben Gibson, of Hastings, was in town on Tuesday.

Miss Eva Lancaster has returned from visiting friends in Port Hope.

Mr. Thos. Bennet and family have moved to their summer cottage at the Trent Bridge.

Mr. John McMullen has returned from Toronto, where he was undergoing treatment in the General Hospital and is so wmuch improved in health.

The Tree Moved.

M. Thouar during his explorations in South Africa had occasion to apprehend an attack from hostile natives. He kept his men on the watch for six days, though they were worn out with fatigue.

"Once a sentinel slept leaning on his gun," he wrote. "I woke him and warned him that one of the least dangers of such a sleep was that a Toba spy would fall on him and kill him with his own gun. While we talked I observed that a little tree which I had noticed earlier now occupied a different position. I fixed my attention on it and saw that it moved almost perceptibly. I had seen such a phenomenon before. The sentinel and I pretended to sleep. The tree continued to approach. Suddenly I raised my gun and fired. We rushed forward. There lay a Toba wounded in the leg and grasping the branch with which he had disguised himself as a tree."

A Memorable Ride.

The most memorable ride in English history was that of Sir Arthur Owen, which placed the Hanoverian dynasty on the throne of Great Britain. The act of settlement by which in 1701 Parliament elected the house of Hanover to the British throne was passed by only one vote, and this casting vote was given by Sir Arthur Owen, the member of Parliament for Pembrokeshire. He arrived at Westminster, dusty and travel worn, only just in time to record his vote, having ridden with furious haste from Wales for the purpose on relays of horses kept at all the posting houses along the route. To that ride Britain owes its Georgian era; hence its Queen Victoria and her descendants.

A gamekeeper going his rounds on Campsie estate on May 10th, discovered a pheasant's nest with 28 eggs.

A Burns Relic.

The old mahogany bureau desk used by Robert Burns at Ellisland and Dumfries and at which the poet wrote "Tam o' Shanter," "Auld Lang Syne," and many of his other famous lyrics, realized $3,000 at a sale in London the other day. Of unimpeachable pedigree, this relic aroused keen interest, the bidding opening with an offer of fifty guineas. From $500 the bidding was almost exclusively confined to Mr. Quaritch and the auctioneer's clerk, who apparently had a private commission, but at $3,000 Mr. Quaritch was left victor, having secured at by no means an exorbitant figure one of the most intimate momentoes of the great poet in existence.

Prince of Parodists.

Four years ago Mr. Owen Seaman, who declared at the Authors' Club recently that "humor was a great solvent against snobbishness, vulgarity, false rhetoric, hypocrisy, and shams," succeeded Sir Francis Burnand as editor of Punch. Long before that he had earned the title of "Prince of Parodists," and at Cambridge he bore off laurels both in the schools and on the river. Apparently, however, his tutor did not appreciate him, for report says that he wrote Mr. Seaman the following testimonial: "Mr. Seaman has been a member of Clare College for three years. During that period, so far as I am aware, he has been guilty of no serious moral delinquency."

Wonders In the Equine Foot.

The foot of a horse is one of the most ingenious and unexampled pieces of mechanism in the whole range of animal structure. The outside hoof is made up of a series of thin vertical laminae of horn, about 500 in number. Into this are fitted about 500 more thin laminae, which belong to the coffin bone, both sets being elastic and adherent. The edges of a quire of paper inserted leaf by leaf into another quire will furnish a good idea of the arrangement of the laminae in all the feet, amounting to about 4,000. These are distributed in the most secure manner and in a way that every spring is acted upon in an oblique direction. Verily there is a display of nature's wonder everywhere.

Central Asia.

The people living in the cotton belt of central Asia represents a conglomerate of all the races and nations that in ages past have inhabited these regions, from pure Aryans to full fledged Mongols. They all adhere to the Mohammedan faith and speak various dialects of the Tartar-Sart-Bokhara language except in the southwestern part, where the influence of the Persian language is felt.

WHITSUNTIDE CUSTOMS.

Remarkable Observances Are Found In Rural England.

It would be idle to inquire the origin of some of the extraordinary customs which still obtain at Whitsuntide, for the beginning of many of them is lost in obscurity.

All the history that can be gathered of them is that they have been observed from time immemorial, and that local sentiment will not permit them to die out.

Not the least remarkable is one that is dear to the hearts of the good people of Birdlip, a usually quiet village in the Cheltenham district. Down a hill which the neighborhood boasts a substantial round cheese is set rolling, with the younger and more active of the population in hot pursuit.

Before it can be captured many of the pursuers are rolling, too, but none so fast as the cheese, which generally falls to one of the crowd who is able to keep his feet. It would be interesting to know the why and wherefore of this cheese-rolling, but there is nothing to show this.

The County of Northampton has a Whitsuntide observance which is only kept up once in twenty years, the next year for it being 1923. It dates from the reign of "Good Queen Bess," and the scene of it is the village of Corby.

Its object is to commemorate a charter granted to the inhabitants by Queen Elizabeth which freed the knights of the shire from certain military duties, and other folk from serving on juries at Northampton.

In the small hours of Whit-Monday morning the roads and byways of the parish are stopped up, and toll is demanded of all who would pass thereby. Should this demand not be complied with the pedestrian is seized and hoisted on to a stout pole, upon which he is carried through the village, escorted by the jeering populace, whose lung-power is given full scope for the occasion.

Whitsuntide is essentially a religious season, and perhaps one of the most remarkable celebrations of it is that which takes place in Cornwall. It is held in what is known as the Gwennap Pit, and in commemoration of the years gone by when John Wesley conducted religious gatherings there.

The service is of a most impressive character, and on occasion it has attracted more than 10,000 devout Wesleyans to the spot. No distance is to great for them to travel, and some have been known to come from such distant parts of the country as Lancashire and Yorkshire.

The mention of Cornwall recalls the fact that in the year 1540 a church there was struck by lightning during the course of the service on Whit-Sunday morning. Many of the worshipers were injured, the storm being described as "awful" and as a "fearful judgment" upon the church.

Superstition is not quite so rife in these enlightened days, but there are still people in this country who get up unusually early on Whit-Sunday morning in order to see the sun rise.

They firmly believe that whatsoever is asked of the Almighty at the instant the sun rises on Whit-Sunday morning is sure to be granted. In years gone by this was a widely accepted superstition, in which there are still believers to be met with in the hills and valleys of Derbyshire and elsewhere. They declare, too, that their requests have been granted.

A veracious chronicler rejoicing in the appropriate name of "Arise Evans" has it on record that he "went up a hill to see the sun rise betimes on Whit-Sunday morning and saw it at its rising skip, play, dance, and turn about like a wheel."

In those days many marriages used to result from the mingling of the sexes in the various games and amusements peculiar to Whitsuntide. The young men and maidens came more together at that season than at any other of the year.

It was looked upon as the first "blush" of summer, and as lending itself to outdoor pastimes retarded by the cold winds of the earlier days of Eastertide and spring.

Did Not Trust Council.

Under a somewhat curious will left by Mr. Patrick Murphy, whose estate totalled $517,000, the town of Newry, County Down, Ireland, has been bequeathed a large portion of the property to pay off the local municipal debt. Mr. Murphy states in his will that as the bequest may be insufficient for the purpose, and "as I have no confidence either in the ability or good sense of the present urban councillors, it is my will that my residuary personal estate shall not be handed over to the board for a period of 21 years from the date of my death," the interest and dividends to be invested. Mr. Murphy directs that certain houses are not to be sold, but the rents are to be applied in perpetuity for the reduction of the rates.

"Spooks" Terrorize Family.

A curious story comes from Dunfermline. The recent occurrence of four fires in rapid suc[illegible] household of Thomas Watson, has had the effect of terrorizing the family. These outbreaks have each had their origin in a cause which is inscrutable to the occupants of the house, and Mrs. Watson, who hails from the Highlands, imagines that a supernatural agent has been at work. She, with others in the domicile, have lately been living in dread. Afraid to go to bed o' nights, members of the family have sat up to watch for further manifestations of the strange, uncanny, "unseen power."

Employs 30,000 Hands.

Sir Weetman Pearson, who has had much to do with the development of the oil-fields of Mexico, and is likely to be a principal figure in the forthcoming "oil war," is head of the great firm of contractors bearing his name, which employs something like 30,000 hands. Engineer, dock, tunnel, railway, and bridge builder, Sir Weetman has carried out some gigantic contracts. It was the construction of the Blackwell Tunnel that brought him his title, and other works standing to his credit are the Southampton Docks, the Milford Haven Docks, and the Pennsylvanian Railroad tunnels.

King George has assumed the presidency of the Marlborough Club in succession to his late father.

WORKMEN ARTISTS.

England Is Showing Some Quite Remarkable Work.

A short time ago the papers referred to a wonderful collection of pictures by German working men which had been collected by Dr. Adolf Levenstein, of Berlin. An article dealing with these pictures was published in The Strand Magazine, and the editor of that famous monthly invited working men of this country who had devoted their leisure to drawing and painting to send specimens of their work.

The result of the invitation was astonishing. Hundreds of paintings and drawings were forwarded by British working-men. Dozens of trades were represented, including such diverse occupations as gardener, house-painter, lighterman, paperhanger, compositor, railway porter, weaver, coal-miner, waiter, and many others.

A selection of these pictures is published in the May number of The Strand, and the general artistic merit is such as to cause one to marvel that so much talent lies hidden amongst men whose daily toil secures for them a wage averaging from $5 to $6 per week. The article published in The Strand commences with an initial picture-letter worthy of Walter Crane. It has been drawn by H. W. Ford, who for eight years worked as a bottle-washer to a firm of wine merchants, and whose weekly wage amounts to $5.50.

But this humble artist has higher thoughts than bottle-washing. "Whenever I discover a book like Burke's 'Sublime and Beautiful'," he says, "at the lending library, I reckon life's worth living. But you don't get much sympathy. Some people imagine that artistic cellarmen, bricklayers' laborers, etc., are simply wasting their time. Keeping pigeons or poultry, or canvassing for insurance companies in one's spare time, would, according to them, be much more sensible. But they are narrow-minded, that is all."

A shoemaker named Robert Mallett, earning $5.50 per week, has executed a beautiful landscape depicting the village of Costessey, near Norwich. He has never been taught painting. A sign-writer employed by the gas company at Beckton sent in a realistic study of a lion. "The Adoration of the Shepherds," a striking picture painted by Alfred Bonheur, a house painter of twenty-four, earning $7 a week, "deserves great praise," to quote the words of The Strand's art editor: "The composition and lighting show a sense of truth, as well as of the dramatic needs of the scene."

Kitchener Anecdotes.

During the South African War Lord Kitchener, who has returned to England after eight years' work abroad, entrusted a certain captain with an important commission. Unfortunately, the captain's horse cast a shoe. Hence a disastrous delay. "Very sorry," was the general's sarcastic comment, "but I cannot rest my plan of campaign on a horse's shoe or an officer's carelessness." Thus it is that "K. of K." impresses upon his officers the futility of excuses and the necessity of being prepared for anything and everything. No man, it is said, has a greater faculty of estimating a man's capabilities at a glance. But he made a mistake on one occasion.

It was during the Boer War, at Vredefort Road Station, that he started fitting out extempore mounted infantry columns. He determined to equip and send them into the field at once. He went to the waiting-room to look for officers, and found a single man in occupation. He was smart and well-dressed, and pleased Lord K.'s critical eye. "You will command a corps of mounted infantry I have just raised," said the general. "Very good, sir. What will my duties be?" "Don't you know your duties?" "My own—yes, sir." "Then don't argue. What is your regiment?" "Blankshires, sir." "What rank?" "Master tailor, sir." Kitchener hurriedly left.

Famous Miniatures Found.

A curious discovery of valuable miniatures has been made at West Haddon, near Rugby. For some years an elderly lady, Miss Fouquier, a descendant of a Huguenot family, had lived with a shepherd and his wife, and when she died a few weeks ago it was found she had bequeathed her belongings to the couple. The goods were not thought to be worth more than $100, but it is reported that when the cupboard of the ancient writing cabinet was opened a rare collection of miniatures was discovered, all of famous artists, as well as fine old prints and antique china pieces of rare value. They will bring in a decent fortune for the shepherd and his wife when they are put up for sale.

Wooed With Music.

Among the Yao Midos, one of the many Burmese-Tartar people, the young men woo their wives absolutely without words, but to the sound of music. On the first day of winter they have a great feast, at which all the marriageable girls gather and listen to the music made by the bachelors, who [illegible] the "desire tree," each [illegible] favorite instrument. As the maiden he loves passes him the youth plays louder and more feelingly. If the girl ignores him and passes on he knows that she will have none of him; if she steps up to him and lays a flower upon the instrument he jumps up, grasps her by the hand, taking care not to drop the flower, and they go away together.

Distilery In Bath Room.

Raiding premises in a crowded neighborhood of Belfast, Ireland, the other day, the police found an illicit still in the bath-room in full working order, together with a quantity of spirits, and a second still was found in another room. The front of the premises was fitted up as a grocer's shop. The gas used for the still was drawn direct from the main, and not through a meter. The amateur distillers were fined $500 each.

London Shop Clerks.

The London employer in hiring a shop clerk insists on an agreement that the latter shall not go into business for himself or enter the employ of another within a certain distance radius and within a certain time limit after leaving his employer.

R. B. Stack, out on $10,000 bail at his son, has forfeited his bail because of failure to appear in court.

THE FIRST WOMAN.

An Old Eastern Legend That Tells How She Was Created.

The last section "Of [illegible] Finger of the Moon Reddened by the Setting Sun" in the Sanskrit work called the "Surging of the Ocean of Time" contains a legend concerning woman's creation which is commonly credited throughout India and which runs somewhat as follows: At the beginning of time Twashtri, the Vulcan of Hindu mythology, created the world. But when he wished to create a woman he found he had employed all his materials in the creation of man. There did not remain one solid element. Then Twashtri, perplexed, fell into a profound meditation. He roused himself to do as follows: He took the lightness of the leaf and the glance of the fawn, the gayety of the sun's rays and tears of the mist, the inconstancy of the wind and the timidity of the hare, the vanity of the peacock and the softness of the down on the throat of the swallow, the harshness of the diamond, the sweet flavor of honey, the cruelty of the tiger, the warmth of fire, the chill of snow, the chatter of the jay and the cooing of the turtle dove. He melted all these and formed a woman. Then he made a present of her to man. Eight days later the man came to Twashtri and said:

"My lord, the creature you gave me poisons my existence. She chatters without rest, she takes all my time, she laments for nothing at all and is always ill." And Twashtri received the woman again. But eight days later the man came again to the god and said:

"My lord, my life is very solitary since I returned this creature. I remember she danced before my singing. I recall how she glanced at me from the corner of her eye, that she played with me, clung to me." And Twashtri returned the woman to him. Three days only passed, and Twashtri saw the man coming to him again.

"My lord," said he, "I do not understand exactly how, but I'm sure the woman causes me more annoyance than pleasure. I beg of you relieve me of her."

But Twashtri cried, "Go your way and do your best!"

And the man cried, "I cannot live with her!"

"Neither can you live without her," replied Twashtri.

And the man went sorrowfully away, murmuring: "Woe is me. I can neither live with her nor without her."

Tragedy of Errors.

A peculiar case of mistaken identification took place in connection with a drowning fatality at Limerick recently. The inquest had been postponed for the purpose of identification, and two women arrived at the workhouse where the victim lay, in quest of a missing relative. One of the women, having seen the body, emphatically declared that it was that of her son, and the declaration was corroborated by her companion, a sister-in-law. While the women were deploring their loss, the son in question appeared on the scene, to the great relief of his female relatives, and the huge surprise of everybody in general.

LAWN MOWERS

See our new patent ball bearing, self sharpening, easy running mowers.

Mowers sharpened & repaired.

SATISFACTION GUARANTEED.

MILLARD'S BICYCLE SHOP

Metherel's Old Stand, Hunter St., near Aylmer St. Phone 1256.

MAN TO MAN

Let us talk to you about your Fire Insurance. Have you got a policy at all? if not, what are you thinking about? Do you not know it to be as much your duty to get a Fire Insurance Policy on your property as a policy on your life? There is no protection like a policy in a good, sound company, and you are losing time and taking great risks by delaying. Come in and let us consult about this. We will show you how to insure at a little cost.

WE ISSUE POLICIES ON ANY LINE OF INSURANCE IN EXISTANCE.

W. H. HILL
Manager.

159 Hunter Street, Peterborough, Ont.

Phone 14, Bell or Machine

IT'S AUTOMOBILE SEASON

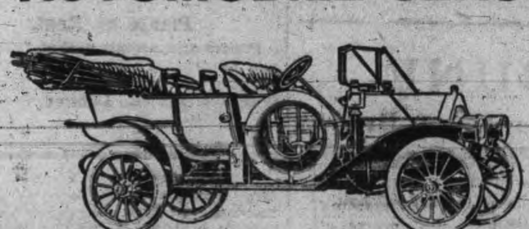

We direct your attention to the "Russell" the only all Canadian made car. You never thought of it being the only car made in Canada, all others having their motors and many other parts shipped in from the United States and elsewhere. It's appearance, comfort and running qualities cannot be improved. It can be supplied with either knight 00 valve type motor at prices from **$2,200** *to* **$6,000**, *with large wheels, long wheel base and 30 to 60 horse power moter*

We also handle the "Ford" which is recognized the world over as the best proposition for the money. The Ford will do anything that any other car will do. It is run entirely by magnets, no battery to run down, will make from 25 to 30 miles on a gallon of gasoline and 10,000 to 15,000 miles on a set of tires. This car combines comfort, pleasure, business and economy. You can buy a five passenger Touring Car including full equipment for **$1,150**, *F. O. B. Walkerville. Watch the Fords go by. Ask for a free demonstration of either.*

All Motor Supplies in Stock

DRUMMOND & DUFFUS

135-137 SIMCOE STREET.

The First Impression

Of a man and his business is given to those he corresponds with by the style and character shown in

The Stationery He Uses

If you want to have the distinction that goes with stationery with an individuality about it, come to

THE REVIEW

for your supplies. We make a special feature of this class of work, and turn out material that is exclusive in style and made from the finest stock. Included under this head are:—

Letterheads, Billheads, Envelopes, Circulars, Catalogues, Office Books, Loose Leaf Ledgers, Card Systems, etc., etc.

Come and talk it over, or phone 189, and our representative will call—

REVIEW PRINTING COMPANY

CHARMING DIVERSIAN FOR YOUNG GIRLS

GARDEN entertainments either for charity or for pleasure are becoming more and more popular every year, and as this sort of affair seems particularly suitable for young girls to give, those who wish to entertain their friends and at the same time raise money for a favorite charity should consider the possibilities of the garden before seeking some other form of entertainment.

It is natural that this sort of entertainment should have originated in England, whose lovely gardens afford so beautiful a setting for out of door diversions of all kinds. English girls begin early to do their part toward assisting the charities of the neighborhood in which they live, and they have found these outdoor entertainments extremely popular and more pleasing as a means of raising money for charity than any other. These entertainments are also interesting to those taking part, and they offer all sorts of opportunity for the exercise of taste and skill in decoration and costuming, as well as for the dramatic and musical talent available.

One of the most charming garden entertainments which can be given by young girls is the acting old English or French ballads in costume, with a background of natural trees and flowers and an accompaniment of quaint old-time airs especially appropriate to the ballads that are being given. Sometimes instead of choosing the garden proper for the stage a bit of woodland on the estate or the corner of a meadow is found to be more picturesquely situated for such a purpose. Usually it is best to choose a spot which has a group of trees or tall bushes at the back, so that the natural scenery affords a stage background, and no other need be provided. A most delightful open air play given last summer took place on the edge of a small, beautiful piece of woods next to a meadow. For the stage a corner of the woods in which there were only a few scattered birches and oaks not close together was chosen. The audience sat in the meadow, chairs and rugs being provided.

In selecting a spot in which to give the entertainments, however, it is important to take into consideration the ballads which are to be acted. A meadow may seem more appropriate than a garden, and again the garden setting may be required. Of course, not every one will be able to find a number of available spots where a large gathering of people can be seated, but where there are unlimited resources of this kind the nature of the out of door scene required should be carefully considered.

ARRANGING the costumes for such an affair is most interesting, and the girls who take part will find it most absorbing work to plan the costumes, even if they have not the time to do all the sewing. The help of some one who understands the art of costuming is most desirable if one is aiming to produce really beautiful stage pictures. Old prints and paintings of the period which is being used are of the greatest assistance to those planning the costumes. They will supply all the suggestions that are necessary and also give accurately the colors which are required to produce the old-time effect.

It has been found in costuming these plays that rich and expensive fabrics are rarely necessary for producing proper effects for out of door scenes, but that color is a most important item to be taken into consideration. An artist in dyeing fabrics is a most valuable addition to the forces that are arranging the ballad entertainments. The hues which are desired are not those which would probably be at the command of professional dyers unless a color guide were provided. Usually there is some one in a circle of acquaintances who is skilled in the mixing of colors and who will be able to get the effects required on small pieces of material, which can then be given to the professional dyers to follow. This is especially necessary where there are to be groups or choruses of dancers and singers all dressed alike or in the some color schemes.

The ballads are sung or recited to music by one or several girls, and there are others who act the scenes or who give tableaux to represent the story of the ballad. Sometimes the actors are also those who speak or sing the lines of the ballads. Then there are other arrangements where dancers and singers come in at the end of each stanza and join the principal performers.

It requires considerable dramatic talent and musical feeling as well as training to be able to arrange the ballads for acting and to select appropriate music, but this makes the performance all the more of an achievement, and after all so many persons are possessed of some ability of this sort that it is not usually found difficult to secure the required assistance in arranging and staging the ballads. Many girls now understand fancy dancing and folk dancing, while singing both in French and English is a part of every girl's education. With the help of an experienced musician airs which are suitable to the ballad and not too much known to have lost their interesting quality may readily be selected. These are performed by an orchestra usually, although charming effects have been obtained by using quaint and unusual instruments which accord better with the nature of the performance.

SOME of the most attractive of the old English ballads are so tragic that one would hesitate to produce them on such an occasion when the mildly sad romance of other days seems more in harmony with the idyllic scene than the genuinely tragic. There are also, many ballads which are much too warlike for such an occasion or which deal solely with masculine adventure. These, of course, would not be appropriate, for, while the girls may take certain sorts of masculine parts or call in their brothers to act them, the preponderance of sentiment in the selected ballads is usually feminine. Romance, mild romance, if such is to be found in ballad form, is the favorite subject for these entertainments.

Some of the most beautiful ballads which offer possibilities for garden acting are "The Friar in Orders Grey," "Barbara Allen's Cruelty," "Fair Margaret and Sweet William," "King Cophetua and the Beggar Maid," "Fair Rosamond" and "The Keys of Heaven." This last mentioned ballad is a great favorite with English girls who go in for this sort of thing. There are also a number of quaint old songs, not, strictly speaking, ballads, which are exquisite for this purpose. They do not carry out the story so definitely as a ballad, but they offer the most charming opportunity for the presentation of dances, tableaux and posing, as well as delightful songs and orchestral accompaniment. One of the most idyllic of these for an open air performance is the "Phillida and Corydon" of Nicholas Breton, in which there are opportunities for delightful stage pictures. "Jack and Joan," from Thomas Campion's "Two Books of Airs," is also attractive.

"Cupid in a Bed of Roses" is another charming song that might well be acted in a garden, and there is still another poem particularly suitable for a rose garden or a country place whose roses are an important feature, and this is the legend of the angel and the moss rose.

"The Nut Brown Maid" is a delightful ballad which might easily be adjusted to acting purposes, although in its original state it is too long. It has the advantage of being in dialogue, so that there need be no arrangement of this sort. Those who find that it is too difficult to arrange for acting out the ballads in detail may be sure that their entertainment will be quite as interesting if they simply illustrate the ballads and songs by detached scenes accompanying the singing or recitation.

French ballads may be beautifully acted in the manner described for the English ones. They have a different form from the English ballads and their style of construction, with a refrain, would make the bringing in of a chorus or group of dancers at the end of each stanza most attractive. One of the ballads which might be most effectively rendered and which would offer an opportunity for charming and unusual costuming is François Villon's "Ballad of Old Time Ladies," in which a succession of the famous and beautiful women of the past are recalled to mind by the poet. As he recalls such widely varying characters as to place and state as Helen of Troy," "Broad Foot Bertha" and "Joan the Maid," one may easily see the advantages in costuming which the ballad offers, while the refrain, "Where are the roses of yesteryear?" may be substituted for that of the ballad to make it particularly appropriate to a garden.

The chansons de France, which include the simplest songs of French little folk, are some of them also charming for acting and singing in a garden. These are suitable for younger girls, and the quaint little costumes which are appropriate make them desirable as a change from the English. Boutet de Monvel has illustrated a collection of these songs so beautifully that it is only necessary to look at the drawings for all the costume suggestions one needs. One of the best of these songs for acting out of doors is the "Chanson de la Mariee," which describes the greetings of friends to a newly wedded couple. In another song a quaint little girl dressed in an adorably simple peasant costume is making a visit to her garden and talking to a bird. There are other songs in the same book which would be charming when sung and acted out of doors.

ANOTHER form of garden entertainment is that of showing garden scenes from famous paintings. These may be arranged as tableaux behind a screen and back of a huge gilt picture frame which has been erected in the garden. This is a most effective way of showing them. It is not necessary to use only garden scenes; any paintings showing rural life are suitable for copying. The garden scenes may also be shown, not as tableaux, but merely as groups of correctly costumed persons.

There are many other garden entertainments besides the ballads which are successfully given by young girls. A floral fête in which there is a masque of the seasons or a masque of the hours is usually most attractive and a great deal of fun for the girls taking part.

At garden entertainments given for charity tea is served, sometimes for an additional charge and sometimes included in the price of admission. There may also be sandwiches and ices for sale at attractive booths, and flower souvenirs of various kinds.

Chintz Hangings for the Boudoir

THIS is to be distinctly a chintz summer. Not only are gowns trimmed with chintz, parasols made of chintz and even hats adorned with great chintz bows, but for the boudoir chintz is unquestionably the favorite hanging. Wall papers with chintz colored effects have to a certain extent given way to plainer two toned effects in stripes and moire, but there is always the relieving border and the curtains and furniture coverings to correspond carried out in gay flowered chintz.

With a plain wall paper and a plain colored carpet or rug all effect must depend upon the trimmings of the room, and these trimmings are now carried out all in chintz or cretonnes of one pattern. Curtains, furniture coverings, bed spread, table cover, lounge cover and its cushions, cover for the dressing table and even the scrap basket, work box, stocking bag and the hundred and one small boxes for ties, ribbons, &c., in which every properly orderly girl delights, all must be of the same bright, cheerful flowered chintz.

Any girl can work out her own chintz room with comparatively small cost. For the bed cover, the curtains and the covering for the upholstered chairs the actual material need be the only expense, and from the leftover pieces most of the small boxes can be fashioned. Fortunately chintzes can now be had at any price from 10 cents up to $3, $4 and perhaps more a yard, so that while the costly French and English chintzes are very beautiful in texture and coloring the cheapest materials are to be found extremely pretty in design, so that the possibilities of every purse can be satisfied.

To bring out the coloring and the design of a pretty piece of chintz more noticeably the curtain, table cover or whatever it may be should be bordered with a three to five inch bias band of plain material—silkoline, linen or something of the sort. When there is a flowered paper on the wall this combination is especially good, as the plain band makes a break in the mass of trellis work and flowers.

To make a cover for a dressing table the wooden top must first be carefully measured, and even if the cover must be a shaped piece two inches at least should be allowed on all sides for shrinking. Cretonne and chintz wash easily, but they are bound to shrink with even the most careful handling. A straight band of the silkoline can be used in the border if the top of the bureau is perfectly straight, but if curved a bias piece will be easier to work with. If the dressing table is at all a valuable piece of furniture it is worth while having a glass top fitted for it, to go on over the chintz or lace cover. Glass tops are being used more and more for this purpose and since the days of the marble tops nothing so nice has been found. For both neatness and cleanliness the glass top is strongly to be advised. Long cotton tassels at the four corners of the table cover make a pretty finish, and the cushions on the divan and even the bed spread and roll cover may have a like adornment.

So much in vogue is chintz this year for all articles in the boudoir that it may even be used on the backs of the toilet articles upon the dressing table. Already all desk furnishings are made in chintz, the scrap basket being, of course, covered to correspond with the rest, while the picture frames, both those on the wall and those with their own stands, as well as the books on the table, all have their summer covering of pretty, cheerful chintz.

With this material to be had at any shop and in patterns and shades that are charming in even the least expensive qualities all that is necessary for a girl to turn her tiny room into a charming nest for herself and her pet belongings is the expenditure of a little time and patience, with also a fair stock of good taste in the selection of the material. For a small room a small pattern is always advisable, and it is best to keep to one or two colorings only and to make one of these more prominent than the other. Pink is generally most effective, as it is always easier to find an attractive pink flowered design than one in blue.

When blue is the favorite shade, however, it must be had, but it is best to keep strictly to ribbon and garland effects, with just a bit of pink, perhaps, in the design. Blue roses are too foreign to nature, even in these days of Burbank miracles, and the more closely nature itself is studied in any flower design, just the same as in hat trimming, the more satisfactory to live with will the pattern prove.

PRACTICAL TALKS BY THE APRIL GRANDMOTHER

"PIE and iced liquid luncheons should be blacklisted by every schoolgirl who realizes the important part which food plays in establishing or in improving whatever beauty has been bestowed upon her at birth," remarked the April Grandmother as she critically studied the luncheon menu of her granddaughter's favorite tea room.

"During the 'bread and butter' period when from four to six hours are passed in the classroom five days of the week in addition to the time devoted to riding, driving and fencing lessons, such tremendous demands are made upon the strength of a growing girl that she absolutely requires a substantial midday meal. It should include plenty of rye, whole or wheat bread, several days old, as the freshly baked variety not only refuses to assimilate with the rest of the meal but is liable to form into a pasty lump that is less readily digested than such immoral concoctions as pies, tarts and frosted layer cakes. On the contrary, butter should be sweet and fresh and liberally applied even though the complexion may show evidences of a disordered stomach. Many girls afflicted with facial blemishes believe that this mortifying condition of the skin is due to the inability to digest fats, and, without consulting a physician, they make the mistake of suddenly eliminating butter from their diet, thus ultimately losing the ability to produce the secretion suited for the digestion of fats and render themselves peculiarly susceptible to tuberculosis.

"In addition to a generous quantity of bread and butter," continued the April Grandmother, "the schoolgirl's luncheon should include at least one warm dish composed of eggs or meat, a seasonable green salad dressed with pure oil, some fresh fruit and a cup of hot, weak, clear tea. If a vegetarian meal is preferred, stewed cauliflower, potatoes and oyster plant, boiled peas, Lima beans and carrots are not only nourishing and invigorating, but will work wonders for a spotted or sallow complexion.

"As the average schoolgirl is of reed-like slimness, she may safely drink plenty of cool, non-iced water with her luncheon. A good way to take water into the system is to slowly sip several glasses while waiting for luncheon to be served, as that helps to prepare the stomach for its food. The meal should be finished with another long, slow drink. This liberal flushing is a better skin tonic than any outward application lotion ever invented, but as fresh water taken at meal time is certainly fattening, the girl who is prone to stoutness as well as to an almost perpetual thirst, would best squeeze a lemon into her individual water pitcher. The acid of lemon is apt to prevent fat from forming; it is said to ward off rheumatism and it certainly clears the complexion.

"Have a regular hour for eating your luncheon," concluded the April Grandmother, "and do not let anything interfere with it. Because the midday meal is regarded as an informal one, that is not a good reason for eating it at twelve o'clock to-day and at half-past two o'clock to-morrow. The penalty for omitting it is usually a headache, a pair of dull, heavy eyes or a capricious temper."

Midnight—Go Home.

MADAME GRUNDY has taken a stand on the subject of early hours and decrees that all smart functions of the season shall end at midnight.

This may not altogether please the girls who like to dance until dawn, but it is a sensible social measure which the elders mean shall be observed.

While all night parties are no doubt great fun for the young people, they are a great strain on even the most rugged of the girls and most demoralizing to the young men who have to go to business.

The married set, too, feel it, except those exceptional few who can sleep the greater part of the day and revel in turning night into day. These will be loath to adopt Madame Grundy's latest decree, but the leaders of society, both here and in London, intend to enforce it.

PUTS BABIES ON DEFENSIVE

Writer Calls on Them to Give Reasons for Their Admission to the Country.

We desire to call attention to a flagrant violation of one of our most important statutes.

Under our immigration laws, no alien can land in this country who has no money and no capacity. If he comes from a foreign shore, he must be identified and duly passed upon.

What is really happening? Every day, nay, almost every minute, in this country babies are being born who really have no right to enter our domain. Not only this, but they are calmly allowed to be here and not the slightest protest is made against them.

It is true that recently some effort has been made to discourage their presence. But this is by private individuals, and not by the authorities.

Every baby comes here from a foreign shore. He is a vagrant. Why, he hasn't even clothes on his back. In a large percentage of cases he is sickly, and ought to be kept out by quarantine authorities, if by no one else.

These intruders ought to be guaranteed under the pure infant act, or else they should be promptly shipped back to the sender, with instructions to at least provide them with the necessities of life before they land among a free people.—Lippincott's.

GOOD JOKE ON THE OFFICERS.

Long and Stern Chase of College Students That Ended in Something of a Fiasco.

Once, in a college town, the rumor that students were carrying concealed weapons reached the ears of the local police. Their chief at once issued stringent orders that the heinous practice should be stopped.

In this particular college town the students were no different from students the world over; in other words, they dearly loved to bother the police to the best of their ability. So one day a group of them nonchalantly passed a policeman, and one of the students, in so doing, put his hand to his hip pocket. Then, as if recollecting himself in time, he hastily withdrew it and looked sheepishly at the policeman.

"What have you in that pocket?" the latter asked sternly.

Instead of answering, the student and all his companions, as if panic-stricken, started to run. Immediately the policeman blew his whistle, summoned several of his companions, and started after the group. After a considerable chase in the course of which the policemen were badly winded and roused to a great pitch of anger, all the students were cornered, and summarily ordered to deliver up whatever they had in their hip pockets.

Meekly they obeyed. Each one carried a corncob. The remarks of the policemen cannot possibly be recorded.

The American Voice.

I think myself that what, as much as anything else, laid the foundation of the American voice was the nervous ill-health, lasting over three or four generations, of the American woman. Up to the middle of the nineteenth century, and even beyond, foreigners were surprised when they came across a healthy looking woman. The isolation of frontier life, the general tension of the American climate, malaria, bad diet and worse sanitation, combined to turn one-half the nation into semi-invalids; and the thin, sharp, slovenly, staccato tones of the American women were as often as not the result of physical and nervous depression. I do not say that ill-health was the sole cause, but it is undoubtedly the fact that as the health of Americans has improved so have their voices.—London Chronicle.

The Erudite Barber.

"I don't see," said the erudite barber as he stropped his razor, "why our customers complain that men of our profession are exceedingly loquacious. All who enter the modern barber's place of business should know what to expect. Every barber shop is a 'tonsorial parlor' nowadays. The word 'parlor' literally means 'talking room,' just as 'parliament' means an assembly of talkers. Parlor and parliament have the same root as the French 'parlez,' which means to talk, and then there is the English 'parley,' to exchange words. Moreover—"

"Moreover," gasped the victim in the chair, "I am in a very perilous position."

The Crimean Crime.

Kinglake was all for war. "He used to say," says Mme. Novikoff, "that peace would emasculate the world. 'Besides,' he continued, 'population when too dense is not at its best.'" He did not like Bright. Mme. Novikoff told Kinglake one day that Bright had made a curious remark about the Crimean statue in Pall-Mall. "The inscription," he had said, "should be altered. The 'a' should be put before the word 'crime,' and not at the end!"—London Chronicle.

Why Church Bells Any More?

Every once in a while a discussion arises as to the use of church bells. Their utility was long ago given up. Their beauty is still defended by some. But in the end the discussion comes back to the question of location. In the country, where distances are long and sounds are softened, a church bell is still enjoyable. But in a city street, where hundreds and thousands are close by, the sound is to most of them a noisy clangor.

Robt. Fair & Co. Limited.

HOLIDAY PRICES
FOR THE
DAY YOU CELEBRATE

The best proof of the popularity of these holiday sales of our is the fact that they are liberally patronized by people in all parts of the city. We aim to make the prices on desirable goods that every one will buy, and we believe the items for this week the best yet.

WHAT LADY HAS TOO MANY NECK PRETTIES

In hot weather, which demands almost daily changes? You may study the season's favorites from the stock on our Neckwear counters. The prices are low, but not at the expense of beauty, quality or style. Judge the whole stock from these samples:

Fancy Jabots
Fancy Jabots, nicely trimmed with lace and insertion, in all the very latest styles. Regular 35c. *Holiday Price 25c*

Stock Collars
In all the new colors and styles, nicely trimmed with buttons and embroidery work. Regular 35c. *Holiday Price 25c*

Elastic Belts
Just arrived at special value, a line of Elastic Belts, in plain gold and Dresden designs, in gold and silver. Regular 65c. *Holiday Price 50c*

Colored Hosiery
Summer Hosiery in all shades, sky, nile, rose, mauve, grey and tan. Regular 30c. *Holiday Price 20c Pair*

Wash Buttons
In all sizes, suitable for trimming summer dress and coats. Regular 25c and 35c dozen. *Holiday Price 15c dozen*

Wash Goods
Mercerized Panama, one of the very latest goods for summer dresses and suits, in sky, rose, pink, cream and white. *Holiday Price 35c yard*

Wash Belts and Jabots
Special lot of White Wash Belts and Jabots, very nattily made and trimmed. Regular 25c and 35c. *Holiday Price 19c*

Summer Parasols
Parasols Go Up—But not in Price.
Some of the very latest styles and patterns in summer Parasols, in white and linen shades, also in fancy silk stripes.
$1.25, $1.50, $2.00, $2.25, $2.50 and $3.00

Chamoisette Gloves
Something very nice for summer wear. Regular 35c. *Holiday Price 25c Pair*

Dress Nets
Fancy Dress Nets, suitable for blouses, dresses and trimmings, in cream, white, purple, green and sky. Regular 65c yard. *Holiday Price 39c*

Millinery Department
Don't forget that we are giving big BARGAINS in Summer Millinery this holiday week. Extra special values in TRIMMED HATS, SHAPES and FLOWERS.

Robt. Fair & Co. Limited
383 GEORGE ST., PETERBOROUGH.

SPORTING NEWS

LIST OF EVENTS FOR THE T.A.S. PICNIC ON JULY 1ST

The following is the list of events for the T.A.S. picnic on July 1st:—
100 yards open.
100 yards, T.A.S. members only.
100 yards, married men.
100 yards, men over 40 years.
Running broad jump.
Running hop step and jump.
Running high jump.
Putting 16-pound shot.

BOYS' RACES.
8 years and under.
10 years and under.
12 years and under.
14 years and under.
17 years and under.

GIRLS' RACES.
8 years and under.
10 years and under.
12 years and under.
14 years and under.
16 years and under.

BOAT RACES—FOUR O'CLOCK P.M.
Launches, 5 h.p. and under.
Launches, open.
Men's single canoe.
Men's double canoe.
Tandem, lady and gent.

MISCELLANEOUS.
Quoit match.
Largest family on grounds—First, ton of coal; second, $5 gold piece.
Tug of war.
Irish jig.
Clog dance.

GOLF

The following is the draw for the captain's prize, fourth round:
Miss Kingan, winner of Miss Morrow
Mrs. R. R. Hall winner of Mrs. Coulthard.

FIRST CONSOLATION.
Mrs. W. D. Hill—Miss Moore.
Miss Perks—Miss Rheinhart.

SECOND CONSOLATION.
Miss Aylmer—Mrs. Grant.
Miss D. Hall—Mrs. McClellan.
Miss G. Hall—Miss Hamilton.
Mrs. Campbell, bye.
The above matches are to be played off by July 2nd.

The Lindsay ladies are coming to have a friendly game with the Peterborough ladies on Thursday, June 30.

THE RING

The Jeffries-Johnson fight on July 4th will start at 4.30 o'clock p.m. by local time.

Y.M.C.A. NOTES

There was a good turnout at the Oval last night in the weekly athletic contest. The events were the standing broad jump, and quarter mile run, and were keenly contested. Hall won the broad jump with nine feet two inches, N. Rae was second, W. Flowers third.

The quarter mile was won by W. Willis in the good time of 54 4-5 seconds, S. Hill being a good second in 55 1-5 seconds, and Norm Rae a bang up third in 57 3-5 seconds.

The standing by points in this competition is changing every night.

The next workout at the Oval will be Tuesday, July 5th, when the running hop step and jump, and the one mile run will be run off, which will bring the Stratton Cup athletic contest to a close.

Guillemene, a French aviator at Bucharest, fell 500 feet. He fell into a lake and escaped with a broken leg.

POINTERS FROM HAVELOCK

Special to the Review.

Havelock, June 28.—The day is fast approaching when the great sporting event of the year is to be pulled off. It will not be many days until that great question of whether Johnson or Jeffries is the best man will be decided. Very soon the world shall know who's who in the prize ring, and it shall be found out whether a fighter can after a five years' rest, come back and wear the champion's crown.

Jeffries seems to be the favorite. Many experts refuse to give Johnson anything but a slim chance, but this may be through prejudice against the negro fighter. But July 4th will decide the important question that is being so widely discussed at the present time, and which is claiming such great interest all over the Amerian continent.

The biggest and greatest fight that has ever been held will be pulled off at Reno on United States' annual holiday. The stake for which they battle, $101,000, is the largest ever put up for a prize fight. The largest before this was $60,000, when Gans and Nelson fought at Goldfield. The largest stake that Jeffries ever fought for was $67,000, when he met Tom Sharkey at Coney Island in 1899, in a 25 round go.

The fact that the battle will draw such a large amount of money has caused many to think that the fight was framed up for money making purposes alone, but this idea has been pretty well overcome. Although the promoters are trying to make as much as possible out of the fight, the public may be sure that the battle will be fought on its merits and that the best man will win.

Although Jeffries is the favorite, there are many who ought to know who have great doubts about Jeffries' ability to come back. Other men, including Sullivan and Corbett, have tried to come back, but have failed. There is no doubt that if Jeffries could enter the ring and display old-time form he would be able to win back the belt.

Johnson beat some good men when he disposed of Burns, Kaufman and Ketchel. Jeffries has a long line of victories to his credit over good men, but none of them had the effective defence or the hard punch that Johnson possesses.

Besides, Johnson is at his best now. If he ever was able or ever will be able to up a championship fight, he is ready now. Since 1901 he has engaged in 71 fights, with a total of 622 rounds against some of the best men in the game. Jeffries has engaged in 20 fights in all, but has been inactive since August, 1904, when he met Jack Munroe in San Francisco.

In six years a man may lose his judgement of distance and his hitting eye, just as important as the punch and strength. He has been training very hard for some time now, but that will not put a man in the same shape as a real fight would. He has had several struggles with his sparring partners during training, but they lack the good points that a real fight would have in putting a man in shape.

The fact that Johnson will take his time may be Jeffries' downfall. If Jeff can jump right in from the sound of the gong, he may be able to land Johnson one of his left swings, that if not altogether effectual, will go a long way towards beating the dusky one. But this is just what Johnson will seek to avoid. He has Jeffries pretty well sized up already. Johnson does not expect that Jeff will be as easy as Burns or Ketchel. He will wait and quietly look Jeffries over. He never hits from the shoulder unless he has a good opening. He will try to tire Jeffries out by a long battle, and when the time comes put in the blow he believes will win him the victory. As there is much ill-feeling between the principals, it is the opinion that Jeffries will try to bring about the negro's defeat as soon as possible, realizing that the longer the fight goes, the worse it will be for the white race. It is admitted that three hours in the ring would be a terrible undertaking for Jeffries.

Johnson is a cool headed, patient boxer with a great defence, and a hard wallop when the opening comes. He is, besides, the biggest man physically Jeffries has ever met, the most clever.

Johnson's best punch is the right hand uppercut, and the one that has scored him many knock outs, while Jeffries' best is directly the opposite, a left swing.

The change from San Francisco to Reno will be in Jeffries' favor also, as it is believed that he will be able to stand the high altitude better than the negro.

With a twenty-four foot square and since the fight can last 45 rounds, and with Johnson doing his best to prolong the fight, and Jeffries trying to finish it up quick, it is hard even for the fight experts to pick the winner of this great bout.

The best prize fighters of both races.

Jeffries never was beaten.

Both men can take a lot of punishment.

Experts believe that if Johnson wins, it will be after the 52th round.

Greatest fight in the histroy of the ring.

When Sullivan met Donaldson in Cincinnati, the purse was $53: $101,000 has been strung up for the Jeffries-Johnson go.

A small army of newspaper men are at Reno to report the fight.

FACTS.

Jeffries		Johnson
	Height.	
6 feet 1 1-2 in.		6 feet 1 1-4 in.
	Shoulders.	
50 inches		51 1-8 inches
	Chest, normal.	
44 1-4 inches		43 inches
	Chest, expanded.	
49 1-4 inches		48 inches
	Waist.	
38 inches		37 inches

Johnson has fought 71 fights with 622 total rounds. Jeffries has fought 20 fights with 184 total rounds.

Jack Johnson says:—"I expect to be able to go a long distance, to wear Jeffries down without running any dangerous chances, and then go in and win. I am not foolish enough to think that Jeffries will be as easy as Burns or Ketchel, for I know he will prove much harder to beat. He may come back looking fit and strong, but I think you'll find that he will not be able to stand the strain and will not show the old speed. I intend to let him do all the fighting at the start, for I want to size him up for a few rounds. I want to be sure about his real condition before I take a chance. If I find I can outbox him and can find the proper opening I think I can hit him harder than Fitzsimmons did, and that means he'll go down."

Jim Jeffries says:—"I will lick Jack Johnson and I will lick him quick. I don't intend to stall when I meet the negro in the ring. I don't say this just for the sake of saying something, but because its the gospel truth. Johnson never saw the day he could beat me. He may be a fairly good fighter. I admit that. He may have been able to beat some good men who were anywhere from 20 to 40 pounds lighter that he, but just wait until he gets into the ring with a man who is 20 pounds heavier than he is, and a man who has beaten better men than Johnson ever dreamed of being. That's why I say I am going to beat Jack Johnson and going to beat him quick."

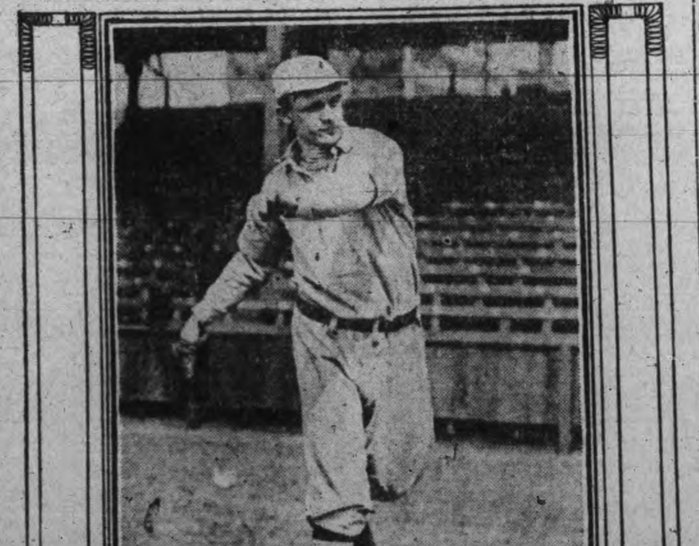

MARQUARD, FAMOUS LEFT HANDER

Rube Marquard is having a tough time so far this season in rounding to form, the high priced left hander has been a big disappointment to "Muggsy" McGraw, leader of the New York Giants, who figured on the pennant with Marquard showing any kind of form.

LIVE NOTES FROM NORWOOD

Special to the Review.

Norwood, June 29.—The Norwood Methodist Sunday school ran an excursion per C.P.R. special train to Picton on Monday of this week. A large number took advantage of the delightful trip and thoroughly enjoyed the day's outing.

The excursion left Norwood at 7.15 a.m., arriving in Picton about 9.45, where they remained a short time to give people an opportunity to see the town, after which they returned to Wellington, where they remained the afternoon, arriving home in Norwood in good time, all thoroughly tired, but having enjoyed a most enjoyable outing.

MARRIED.

On Wednesday evening last a large number of guests assembled at Christ Church, Norwood, to witness the marriage of Miss [illegible] M. Baskin, daughter of Mr. and Mrs. John Baskin, of this place, to Mr. Thomas M. Lumsden, of Athelstan, Que.

The church was beautifully decorated with flowers and white ribbons. At 7.30 the bride entered the church with her father, who presented her at the altar, while Mendelssohn's wedding march was beautifully rendered by Miss Edna Niebel.

The bride's wedding gown was white Brussels net, over white silk with gold trimmings. She wore the conventional veil and orange blossons and carried a bouquet of white roses.

The bridesmaid was Miss J. Lumsden, sister of the groom. She was very becomingly attired in a dress of rose colored messeline silk with hat to match and carried a bouquet of pink roses. The groomsman was Mr. Allie Baskin, brother of the bride.

The officiating clergyman was Rev. E. W. Pickford, of Norwood, while Messrs. Wells Lumsden, of Athalstan, Que.; Fred Haskill, of Peterborough, J. W. White and John Baskin, jr., of Norwood, acted as ushers.

After the ceremony the happy couple and their friends repaired to the home of the bride's parents, Helen street, where a sumptuous wedding dinner was served. The bride was the recipient of numerous beautiful and costly presents, consisting of cut glass, silver and china, &c. The groom's gift was a gold locket watch with raised monogram and gold chain; to the bridesmaid a gold locket, and to the groomsman a pearl stick pin. The parents of the bride presented her with a handsome cheque.

Mr. and Mrs. Lumsden left on the C.P.R. midnight express for Montreal and other places of interest. The bride's travelling suit was navy blue Venetian and Russian blouse with hat to match.

BOARD OF EDUCATION.

A special meeting of the Board of Education was held on Wednesday evening, with Messrs. Squire, Cuffe, Waters, Doherty, Niebel, Anderson, Elliott, McNaughton, Finlay and Pakenham present.

The special business on hand was the resignation of Miss Helen Ford, of the High School staff, she having decided to resume her college studies.

Mr. D. McNaughton moved that Miss Ford's resignation be accepted. The motion received no seconder.

Mr. Pakenham moved, seconded by Mr. Doherty, that Miss Ford be offered an advance of $50.00 per year to remain.—Carried.

The Board also wished to convey to Miss Ford their appreciation of the good work done by her during the two years she has been on the staff. In event of Miss Ford's not staying, Messrs. J. L. Squire, E. P. Cuffe and Principal Lawler were appointed a committee to take steps to procure applications to fill the vacancy.

(We have since learned that Miss Ford will not remain in Norwood.)

Mr. Squire, the chairman, reported that Mr. McFarlane had signed an agreement to remain another year at his present salary.

ENTERTAINMENT.

The Mission Band of the Methodist church, under the direction of Mrs. B. W. Squire and Mrs. A. B. Greenbank, held an entertainment on Thursday evening in the Sunday school room. A good program was enjoyed.

COMING AND GOING.

Auctioneer McKelvie conducted an auction sale last Saturday afternoon for Mr. T. H. Loughbridge, Queen street. The sale was largely attended and prices were quite satisfactory. Mr. and Mrs. Loughbridge intend moving to Toronto soon.

Mr. Gordon Scott, of Oxbow, Sask., is visiting his mother, Mrs. W. H. Cuthbertson, of Norwood.

Mrs. N. A. Pickard, of Port Arthur, and her daughter is visiting at the home of her father, Mr. R. W. Waters, Queen street.

Mr. and Mrs. C. W. Waters and their family intend taking up their abode at their beautiful summer resort at Stoney Lake for the months of July and August. Mr. Waters will have to attend to his business in Norwood, but will visit the lake on Sundays and holidays.

The Rev. and Mrs. Peer have rented Mr. R. Nicolls' cottage at Stoney Lake for a few weeks and will take possession at once.

Miss L. Johnson visited Havelock on Sunday.

Miss Pearl Brown, of Havelock, spent the week end in town, the guest of Miss Mabel Laing.

Rev. G. A. MacLennan, of Chateuguay Basin, Que., formerly pastor of the Presbyterian church here, spent a few days in town last week.

Mr. and Mrs. A. Finlay and Master Everette are spending a few days in Kingston.

Mr. D. McTavish spent Sunday out of town.

Mr. Clarence Holdcroft, who is attending the High School here, visited at his home in Havelock on Sunday.

TUG OF WAR TO BE PULLED OFF

Another feature of the T.A.S. picnic will be a tug of war between a team from the Sacred Heart Church and one from St. Peter's Cathedral.

The pull promises to be a stellar attraction. The members of both teams are doing some tall talking. The southend heavyweights include several past masters at the art, and the test includes such celebrities as "Paddy" McGrath, "Tiny" Deannard and "Copper" Meagher. St. Peter's include several featherweights, and strange though it may seem, are doing the rooster act with a vengeance. "It won't be a case of playing forty-fives, either," says the captain of the light brigade.

WILL RECEIVE FIGHT RETURNS

The Oriental will get complete returns by rounds of the Johnson-Jeffries fight next Monday. This service will be appreciated by the general public.

Y.M.C.A. NOTES

Say, boys, there is going to be a crowd go to the camp this summer, so get busy and have your application in if you want to go, as they must be in by July 1st. If you want to spend two weeks in camp come with us and you will have a good time. Say, the boys' [illegible].

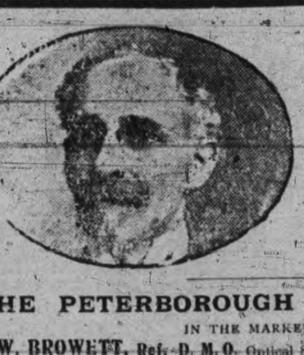

WORTH CONSIDERING

We have over 25,000 records of eye examinations for Glasses conducted exclusively by our specialist, J. W. Browett, Dr. of Optics. This experience backed up by training in the best optical schools and eye hospitals in America make his services valuable to those who desire thoroughness of examination of the eyes for glasses. So important a function as the eye deserves care in examining and quality in lenses. The best is the cheapest.

THE PETERBOROUGH OPTICAL INSTITUTE
IN THE MARKET BUILDING.
J. W. BROWETT, Ref. D. M. O. Optical Specialist, Dr. of Optics, Philadelphia, Graduate Pennsylvania State College, New York Optical Institute, Optical Institute of Canada, Associate Graduate Detroit and Chicago Ophthalmic Colleges and Hospitals.

BALL SCORES IN BIG LEAGUES

BASEBALL YESTERDAY.

Eastern League Standing.

Clubs.	Won.	Lost.	Pct.
Newark	36	25	.590
Rochester	31	22	.585
Toronto	32	25	.562
Providence	28	25	.528
Baltimore	28	29	.492
Jersey City	25	31	.446
Buffalo	21	32	.393
Montreal	18	33	.352

Tuesday scores: Newark 6, Toronto 1; Providence 3, Buffalo 2; Rochester 8, Baltimore 2; Jersey City 1, Montreal 0.

Games to-day: Toronto at Newark, Buffalo at Providence, Rochester at Baltimore, Montreal at Jersey City.

National League Standing.

Clubs.	Won.	Lost.	Pct.
Chicago	38	19	.667
New York	34	22	.607
Pittsburg	30	25	.545
Cincinnati	29	29	.500
Philadelphia	26	29	.473
St. Louis	27	34	.443
Brooklyn	24	32	.429
Boston	21	39	.350

Tuesday scores: Chicago 11, Cincinnati 1; New York 9, Philadelphia 1; Boston 9, Brooklyn 4; Pittsburg 6, St. Louis 4.

Games to-day: Cincinnati at Chicago, Philadelphia at New York, Brooklyn at Boston, St. Louis at Pittsburg.

American League Standing.

Clubs.	Won.	Lost.	Pct.
Philadelphia	38	20	.655
New York	35	21	.625
Detroit	37	26	.587
Boston	31	27	.534
Cleveland	24	28	.462
Chicago	25	31	.446
Washington	24	37	.393
St. Louis	16	40	.286

Tuesday scores: New York 9, Washington 7; Cleveland 5, St. Louis 0; Boston 4, Philadelphia 3; Chicago 8, Detroit 5.

Games to-day: New York at Washington, St. Louis at Cleveland, Boston at Philadelphia, Chicago at Detroit.

Butler Ames, of Massachusetts, has begun a campaign against Henry Cabot Lodge for the U. S. Senate.

A rich, yet mild brew, like REGAL Lager, is good for the nerves, heart and stomach. Your physician knows this and will tell you that REGAL is a stimulant that cannot harm you. Try it.

QUEEN'S UNIVERSITY
KINGSTON.

SUMMER SESSION

For teachers, students and any others desiring a course of University study.

Matriculation is not required, unless the student desires credit in a course for a degree.

Classes will open on Monday, July 4th, in English Literature, German, Mathematics, Physics, Chemistry and Botany.

Registration July 2nd

Fee, for one or more classes $20

Write for circular describin the courses.

STOCKS and BONDS
WARREN, GZOWSKI & CO.
Members Toronto Stock Exchange
Traders' Bank Building, Toronto
and
25 Broad Street, New York

EGGS
For Sale in Any Quantities
COLDSTORAGE
In Full Operation
SATISFACTION GUARANTEED
W. SCOTT CO'Y
Both 'Phones 264

FREE TRIAL

Simply phone us or drop us a card and we will promptly send you a Collier Automatic Iron. Try it on your weekly ironing. Note how it saves you at least 10c in fuel, saves you one or two hours in time, and all without the usual overheated room, and discomfort. No pay unless satisfied.

Phone 666. 77 Simcoe Street.
COLLIER ELECTRIC CO., Limited.

SCOOPS
FOR DOMINION DAY
IN SUMMER
CLOTHING AND OUTFITTINGS

The next public holiday is only a few days off. For those who are still wond what they must have in Cool Clothing and light Haberdashery to complete wardrobe, don't wait any longer. Take advantage of

LeBrun's June Sale

and save money in the "Bargain Scoops" secured from Montreal Wholesale Houses Clearance Events at a fraction on the Dollar. Such as:—

Men's 2 and 3 Piece Suits, Men's Summer Vests, Fine Balbriggan Underwear, plain and colored, Negligee Shirts, neat figures, stripes and checks, Cool Outing Shirts, Fancy Cambric Shirts, Silk and Wool Hosiery, Fancy Lisle Hosiery, New Summer Belts, New Striped Silk Neckwear, New Summer Wash Ties, Linen Collars and Cuffs.

Come to LeBrun's With Every Confidence

PROBABILITIES
Variable winds, fine to-day and on Friday.

THE DAILY REVIEW

REVIEW WANT ADS.
BRING RESULTS
One Cent a Word

VOL. LX., No. 149. PETERBOROUGH, ONT., CANADA, THURSDAY, JUNE 30, 1910 TEN CENTS PER WEEK.

TEDDY'S SON FOLLOWS HIS FATHER'S ADVICE AND WEDS---ALL THE BIG BUGS WERE THERE

MR. AND MRS. THEODORE ROOSEVELT JR. GOING TO RECEPTION AT ALEXANDER HOME

MR. KERMIT ROOSEVELT

THE ROOSEVELT FAMILY ARRIVING AT THE CHURCH

PORTRAIT OF MRS. THEODORE ROOSEVELT JR. BY MONS LOUIS GRANER

MISS ETHEL ROOSEVELT

BALL ROOM IN THE ALEXANDER HOME

MAYOR AND MRS. GAYNOR

MR. CORNELIUS VANDERBILT

Miss Eleanor Butler Alexander, only daughter of Mrs. Henry Addison Alexander, was married to Mr. Theodore Roosevelt, Jr., in the Fifth Avenue Presbyterian church, New York, the Rev. Henry M. Sanders, a great uncle of the bride, and the Rev. Dr. Gordon Russell, of Cranford, N.J., officiating.

U.S. WANTS THE WATER AS WELL AS THE EARTH

For the First Time in Years the American Government is Refusing to Recognize Canada's Right to Collect Dues and Taxes From Fishermen.

Ottawa, June 30.—It is the intention of the United States to contest, at the very first opportunity, the claim of Canada that Hudson Bay is an inland sea to which the Dominion of Canada has exclusive right, and over which the Government of this country has complete jurisdiction and control.

For over a year the authorities here have been aware that the time is rapidly approaching when Canada will be called upon to defend her rights to this valuable sheet of water. It is probable that the matter will be dealt with by arbitration, but it may go as far as The Hague Tribunal for settlement.

The action taken by the authorities at Washington open up the whole question direct and unmistakable. The owners and masters of trading vessels and whalers which proceed to these latitudes have been officially notified from Washington that they need not recognize Hudson Bay any longer as an inland sea in the possession of Canada. The method of refusal to recognize this would of course be by declining to pay the licenses and other dues demanded by the Canadian Government. This is suggested by Washington.

So far, during all the years that have gone by, no owner of an American vessel trading or fishing in these waters has ever ventured to contest the claim of Canada to complete jurisdiction over Hudson Bay; indeed, the dues have been paid gladly by traders, if for no other reason than that the benefits they derive far outweigh the small sums they are charged. For instance, they are allowed all facilities for replenishing their very necessary supplies of fuel from the immense and valuable coal fields which are located in the lands to the northwest of the bay.

Above and beyond this, however, is the complete harmony and good relationship that exists between the Canadian Government and its officials and the traders themselves. The traders are engaged in a most lucrative business. Their security for the future depends largely on a continuance of the pleasant relations. In their turn, the whalers and traders have done many kind and thoughtful acts to Canadian Government officials and others in the far north. Therefore, up till now, not one of them has taken any action upon the suggestion of Washington.

Capt. Cromer is one of the best-known of the American traders who go to Hudson Bay. He has just paid a visit to Ottawa to consult with the authorities here upon some matters affecting his business, and in conversation regarding the question of the jurisdiction over Hudson Bay, he stated he had no intention of availing himself of the authority he had received to refuse to pay the dues imposed by the Canadian Government. These are merely nominal, but the underlying principle is vital.

When the first refusal to recognize Canada will be made is merely matter for conjecture, but it is safe to say that it will not be long before a crisis is reached. Last season was the first during which American traders were armed with this authority from the United States Government. The second season has just begun, and possibly before we have reached its close, Canada will be in the throes of another international embroglio.

BROOKINS MAKES VERY HIGH FLIGHT

Montreal, June 30.—The feature of yesterday's program at the aviation exhibition at Lakeside was a flight by Count de Lesseps as a passenger in a Wright biplane, the guest of Walter Brookins, who invited the French aviator to make an ascent with him. De Lesseps at once accepted, and Brookins gave him a lively ride, taking him to an altitude of a thousand feet, and then performing a number of gyrations over the field. After a twenty minutes' flight Brookins made a daring glide through the air from several hundred feet up, skimming close to the ground, and then landing easily.

At one time during the afternoon there were three aeroplanes in the air together. The program closed with an altitude flight by Brookins, when he broke his previous records for the meet, reaching a height, officially measured by scientific apparatus, of 2,500 feet.

Irishman Loses Seat.

London, June 30.—Judgment was given yesterday in the petition presented against the return of Eugene O'Sullivan (Ind. Nat.), M.P. for East Kerry, by John Murphy (Nat.), his opponent. The seat was declared void on the grounds of the petition, viz., impersonation and intimidation.

$25,000 Fire In Winnipeg.

Winnipeg, June 30.—Fire yesterday afternoon did damage to the extent of $25,000 to the local factory of the Alaska Bedding Co.

BOY JUMPS FROM BROOKLYN BRIDGE

New York, June 30.—To win a purse of $250 and two suits of clothes Otto Eppers, a 17-year-old Brooklyn boy, jumped off the Brooklyn bridge yesterday afternoon. Those who saw him leap through the air say that he spun over and over in the descent, striking the water 135 feet below, head first, with a splash. A row boat that Eppers had arranged to have ready to pick him up, failed to do so, but a tug rescued him.

CRUSHED BY TONS OF EARTH

Wiarton, June 30.—Reuben Brain, an Englishman about 24 years of age, was killed at the White Cloud Island plant of the Crown Portland Cement Co. He was working on a chute filled with gravel and clay, when a bolt broke, precipitating him to the ground, about three tons of the earth from the chute pouring over him.

Lay With Head on Rail.

Owen Sound, June 30.—John Stratton, 50 years of age, committed suicide at 3 o'clock yesterday morning by deliberately lying down on the C.P.R. track with his neck on the rail as a locomotive, with a caboose attached, approached. The head was completely severed from the body, but there were no other injuries.

HAS HOSTS OF FRIENDS

Information Concerning Missing Superintendent is Hard to Secure.

Ottawa, Ont., June 30.—One of the developments of the day at the Printing Bureau is the fact that a well-known employe of the bindery received his dismissal yesterday after examination by Hon. Charles Murphy, who is continuing the personal enquiry at the institution. The man's name is Bailey and he is said to have openly practiced money-lending at the Bureau.

It is stated that Gouldthrite left by the Soo train at 1.50 on Tuesday morning of last week. He bought a ticket at the Central Station and was heading for Minneapolis, where he has a brother residing. Knowledge that the police were on his track caused him evidently to alter his plans and to put across the border at a point nearer home. Saturday his wife went, it is said by friends of the family, to look for him. She, too, travelel in a westerly direction. The only child, a little five-year-old boy, is staying with friends on Waverley street.

The wife, it is stated, left Ottawa with the purpose of bringing him back rather than have him brought back in handcuffs, as was threatened by the officials of the Government.

Meantime Col. Sherwood of the Dominion police returned yesterday, and last night left for Toronto.

Ottawa is full of Gouldthrite's friends. For instance, the photographer who took a picture of Gouldthrite some time ago is his friend and refuses steadfastly to give out pictures of the alleged fugitive. It is even said that he destroyed the negative. Then, again, it is said that a certain ticket clerk in Ottawa is a friend of Gouldthrite and did not hurry to tell the police what he knew.

Gouldthrite has a brother in St. Paul in the hardware business.

TWO TOWNS THREATENED

Winnipeg, June 30.—Canadian Northern officials here appreciate the seriousness of the fire danger to homesteaders and the villages in Lavalle and Devlin districts in Northern Ontario.

Effort was made at two o'clock yesterday afternoon to send a relief train through from Emo, eight miles this side of Devlin, but had to be abandoned owing to fierceness of the conflagration.

Lavalle is situated on the Canadian Northern, ten miles this side of Fort Frances. The country is heavily timbered and danger from fire is increased by reason of the large amount of timber and ties along the track. The telegraph wires of the company have suffered severely and at present communication is practically cut off.

One report is that Devlin has been destroyed and that Lavalle is doomed unless the wind goes down.

MEREDITH'S BIG TASK

Chief Justice Will Look Into Compensation for Workmen—Single Commission Best, Says Sir James.

Toronto, June 30.—Following the announcement that the Ontario Government would issue a commission to enquire into the laws relating to the compensation of employes for injuries, Sir James Whitney stated yesterday that an order-in-council had been issued, appointing Sir William Ralph Meredith, Chief Justice of the Common Pleas Division of the High Court of Justice, a commissioner. His duties are outlined as follows:

1. To enquire and report as to the laws relating to the liability of employers to make compensation to their employes for injuries received in the course of their employment which are in force in other countries, and as to how far such laws are found to operate satisfactorily.

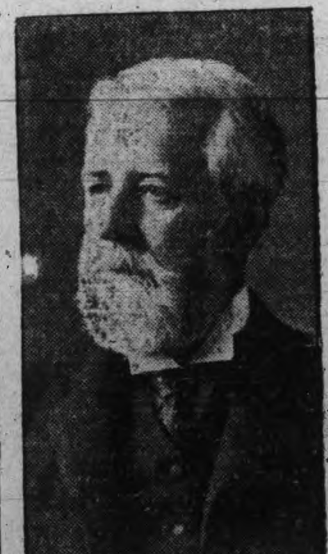

SIR WILLIAM MEREDITH.

2. To make such recommendations as he may deem expedient for enacting in this province any of the provisions of such laws which he may deem suited to the circumstances and conditions of the province and proper to be adopted.

3. To cause to be prepared and to report a bill, embodying such changes in the law as in his opinion should be adopted.

"After giving the subject very careful consideration," the Premier said, "the Cabinet decided in favor of a single commissioner. We believe the object in view will be better served by the selection of a very capable man for commissioner, as in this case, and then giving all possible opportunity to individuals and bodies interested in the subject to present and urge their views of what the law should be."

LATE TICKS FROM WIRES

The Cunard Company is contemplating building new vessels of 60,000 tons each.

The Colonial Office vote was debated in the British House of Commons yesterday.

The British Radicals are impatient over the delay caused by the Veto Conference.

Winnipeg City Council is preparing to welcome Sir Wilfrid Laurier when he visits that city.

The hurricane at Weyburn, Sask., lifted a schoolhouse over a fence and landed it a wreck in a wheat field.

Delbert Vanvelzer, aged 18, was attacked by a hog on his father's farm near Calton and badly wounded in the legs.

East Indians resident in Vancouver have telegraphed a strong protest against the deportation of Mr. Rahim, a wealthy Mohammedan.

The Boston Canadian Club is planning a great banquet next fall, at which it is expected to have Sir Wilfrid Laurier and President Taft as guests.

Dr. K. McE. Knower, lecturer in anatomy in the University of Toronto, has been appointed professor of anatomy in the University Medical College at Cincinnati.

NO CLUE TO MURDERERS

Streetsville, June 30.—"That Joe Gong was murdered by some person or persons unknown, with strong suspicion pointing to the two men seen about the village on the date of the tragedy."

With only about 15 minutes' deliberation the coroner's jury enquiring into the circumstances surrounding the death of the laundryman who was brutally assaulted on Thursday evening, June 9, returned the above verdict last night. Not the slightest evidence was produced to throw any light on the identity of the culprits. Wm. Couse was foreman of the jury and Coroner Dr. Sutton of Cooksville presided. The relatives of the deceased Chinaman were represented by W. A. Henderson of Toronto. County Crown Attorney McFadden of Brampton examined the witnesses.

H. W. Kumpf, proprietor of a hotel, said he had seen two strangers in his hotel that night. One was tall, about 6 feet, dark, with a brown suit and fedora hat. The other was about 5 feet. 6 ins. tall, with a black Derby hat and blue suit. The men had told him they were painting semiphores on the C.P.R.

"Bobs" In Defence.

London, June 30.—Lord Roberts presiding at the National Service League yesterday, said they must persevere in educating public opinion to the fact that they could not hope to guard the Empire unless the defence of the country is to depend upon the whole people being trained in the time of peace to defend hearth and home of the country when attacked.

COMPANIES LOSING MONEY OPERATING SLEEPING CARS

So Say Railway Men Testifying Before Railway Board—Sleeping Cars Are a Luxury for Which the Public Should Pay Well.

Toronto, June 30.—According to the arguments of railway officials, the companies are losing money in the operation of sleeping cars, which they class as a luxury, and should be paid for as such by the traveling public. As to the latter argument, Chairman Mabee of the Dominion Railway Board disagreed. Sleep was a necessity, he said.

The board spent several hours yesterday hearing the reasons why the price of upper berths in sleeping cars should not be made cheaper than that of lower berths. The railways contended that sleeping cars cost a great deal more than day coaches, were heavier, and, therefore, cost more to haul, and carried fewer passengers, and were therefore less remunerative, and argued that to make a reduction in rates would lead to undesirable passengers.

Representatives for the various railway companies produced masses of figures which attempted to show that sleeping cars were operated at a net loss. Further, the operating cost of sleepers would soon be higher, said the railways.

At the conclusion of the case Chairman Mabee said: "We will have to consider the matter. It is too important to try to dispose of off hand, without further investigation."

Sleeping cars were the most expensive in regard to maintenance cost and the most expensive in first cost in use, said Mr. Beatty, counsel for the C.P.R. They carried only about one-third as many passengers as the other cars and were heavier. The C.P.R. ran about 192 Pullman sleepers.

"They are saving the cost of other coaches that would have to be used to carry the people they carry," said Chairman Mabee.

According to Mr. Ussher's statistics 50 per cent. of the cars were out of commission eight months in the year, but enough cars had to be kept on hand to cope with the rush season.

Sleeping cars were never a paying proposition for the railways. The maintenance and haulage expenses of sleepers were bound to go up. Electric lights were being installed in sleepers on other roads and the C.P.R. had to follow suit. The extra apparatus would add about one and one-half tons of weight to the car. In addition to that sleepers would soon have to be built out of steel, which would make them from 7 1-2 tons to 10 tons heavier, all tending to increase the cost of haulage. The old sleepers weighed only 35 tons, he thought.

The Pullman people were able to make money out of their own cars because they did not need to allow them to lay idle. They were able to concentrate their cars on the part of the country which had the biggest demand. There was nearly always a demand in some part of the country. They could utilize their cars much more than the C.P.R. His evidence was intended to show the wickedness of reducing the cost of the berth and adding to the burden of operating sleepers.

COMMISSIONER HANDS IN REPORT

Toronto, June 30.—Judge Winchester, commissioner of enquiry appointed by the City Council in September, 1908, will to-day hand to Mayor Geary his report on the probing of accounts of the Canadian National Exhibition Association.

It is understood that this has already resulted in the turning back into the city's coffers of at least $2,000. Twelve hundred dollars of this amount was paid in during the last few days by Col. Leslie, late treasurer of the exhibition, and is in addition to the $10,000 restitution already made by his late wife for him. The balance of the $2,000 is made up of a payment from the exhibition authorities of amounts not previously accounted for, owing to bookkeeping errors.

The report, which is a lengthy one, based on nearly [illegible]0 typewritten foolscap pages of evidence, will not disclose anything seriously wrong, but will probably offer some suggestions for an improved system of bookkeeping, and review some of the transactions about which evidence was taken.

Woman In Aeroplane.

New York, June 30.—Mrs. Clifford Harmon, wife of the millionaire aeroplanist, yesterday on Hempstead Plains, L.I., made a sensational flight as a passenger with her husband in his Farman biplane. She is the first of New York's "four hundred" to fly in an aeroplane.

Western Railwayman Dead.

Winnipeg, June 30.—John D. Landers, well known all through the west as pioneer railroad man, died yesterday morning at Hot Springs Ark.

FAMOUS PAIR FOUND DEAD

Stuttgart, Germany, June 30.—Dr. Aloys Obrist, the famous musical conductor, and Anna Sutter, a court singer, were found dead together yesterday. Both had been shot. Appearances indicated that one had been murdered and that the other had committed suicide.

Dr. Obrist was born at San Remo, Italy, in 1867. He conducted the royal opera here in 1907 and 1908. He was of Swiss-Scotch descent. His mother came from the north of Scotland, while his father's family have been engaged either in the Government service or in agriculture in the vicinity of Zurich for 600 years.

Dr. Obrist had made Weimar his home since 1875 and for many years had occupied the Villa Alisa. He was a director of the Liszt Museum and was appointed a royal conductor by the King of Wurtemburg. He was the author of several contributions to musical literature, upon the subject of which he was regarded as an authority.

After the Anarchists.

Buenos Ayres, June 30.—The Senate passed without discussion the bill adopted by the Chamber of Deputies to suppress anarchy. The new law rigorously interdicts the residence of anarchists in the Argentine Republic.

Commission Report Delayed.

Edmonton, June 30.—Owing to illness of O. M. Biggar, the meeting of the great waterways commission was postponed until July 5. It was expected that the report would be handed down yesterday.

CASTORIA

The Kind You Have Always Bought, and which has been in use for over 30 years, has borne the signature of Chas. H. Fletcher and has been made under his personal supervision since its infancy. Allow no one to deceive you in this. All Counterfeits, Imitations and "Just-as-good" are but Experiments that trifle with and endanger the health of Infants and Children—Experience against Experiment.

What is CASTORIA

Castoria is a harmless substitute for Castor Oil, Paregoric, Drops and Soothing Syrups. It is Pleasant. It contains neither Opium, Morphine nor other Narcotic substance. Its age is its guarantee. It destroys Worms and allays Feverishness. It cures Diarrhoea and Wind Colic. It relieves Teething Troubles, cures Constipation and Flatulency. It assimilates the Food, regulates the Stomach and Bowels, giving healthy and natural sleep. The Children's Panacea—The Mother's Friend.

GENUINE CASTORIA ALWAYS

Bears the Signature of Chas. H. Fletcher

The Kind You Have Always Bought

In Use For Over 30 Years.

THE CENTAUR COMPANY, 77 MURRAY STREET, NEW YORK CITY.

UNION LABEL

The Daily Review

THURSDAY, JUNE 30, 1910.

THE BRIDELESS KING

The information has been cabled across the ocean that King Manuel has gone back home without being able to secure a princess of the royal blood. In plain English he, though a king, cannot get a wife. It seems a relic of barbarism that pedigree should have anything to do with marriage. There are doubtless thousands of amiable, sound and well bred Portuguese maidens who would be willing to wed Manuel and rear for him a family of healthy blood. However, there are many men in Ontario who would like to wed, but who can find no one, and there also are women who would be pleased to accept, but no lover has come their way. They can feel for Manuel, who, though king, cannot secure a bride.

Money can purchase much, but there are some things before which even a king is as powerless as his most humble peasant.

THE ARMY OF WRITERS

There's a host of special writers in Reno Nevada, where the eyes of the sport loving world are centred. No two figures are as much in the mind of the newspaper public to-day as Jeffries and Johnson. The writers realize this. They are straining to say something immensely original and a lot of them are falling down in the effort. In simplicity is power. The flood was described in simple language, and that greatest of all tragedies, the killing of Christ by the Jews, was told in a few words. The art of writing is not in appearing learned and using long words, but in being natural, whether it is in writing something that is sublime, or recording the fact that two men are getting ready to punch each other for the championship of the world. But however the sporting writers may strive, and no matter how great their renown, their stuff will soon be forgotten. You cannot make a silk purse from a sow's ear, and the spectacle of two men fighting for money cannot be construed into a classic.

THE DUNCE

He was great on whittling, but he was a terrible dunce at school, and while class prodigies were ranking high and heading their lists, he made a poor fist of it all. And when the class' best reader got up and rattled it off with fine effect, he stuttered through his turn. But say when it came to making a little boat with a jack-knife, there was grace in that little craft, style and contour in its curves. But they didn't recognize the hand of genius there, and he was lambasted to a finish for whittling the desk and playing hooky and sailing his boat in the river. But there are other things to cut one's name in than school desks, the hall of fame for instance. He went back school, and went down near the foot of his class. But they landed the other fellows who knew it by the book, but he learned his lessons from the maker of men and the Great Author of all things. He was a genius. Well he left home a happy go lucky chap, went out to South Africa and to-day he is getting $10,000 a year with a big transportation company in Mexico. You can't always tell children by their school reports.

THE STUDENT

The Review this week has printed the names of about two thousand young people who have tried their examinations, and who have succeeded. But what of the disappointed ones? Many a scholar who has written and has failed has worked harder and put in more hours of study than those who pass with honors. Theirs is the fate of being dull. But do any of them, stupid or clever, know that their education to-day is broader far than that of their parents. The school of to-day is light and airy. The school of the olden time was often dark and close. It is nearby now, once it meant a tramp of miles. Books were dear, now they are within the reach of all. The old guard went barefooted and in the clothes of the elder brother. To-day the youngster cries if there is a patch on his pants, and as he progresses in his studies puts on patent leathers and superior airs.

THE PLAIN FACED GIRL

The novelists are raving and the poets dreaming rub sonnets to the beautiful girl. Has no one got any kind word to say for the homely one? Beauty attracts but for the moment, and we soon peer past rouge and switches, the jewelry, the latest style millinery and gowns. What of the homely girl with the lovely life? What of the homely girl who is a good listener, for good listeners are ever rare! Good listeners usually hold many secrets because when we get hold of some one we can trust we all like to unload our troubles and tell our little heart stories. Here's to the girl with the plain face, often the most popular in her set.

FRESH AIR FEAR

Sir Frederick Treves seems to be talking sense when he says that people do not catch cold from draughts. People catch heat, catch bad air, and then catch cold. The surveyor goes out from his home to the northland. He sleeps in a tent or airy shack, never gets inside a heated building for any length of time. He is nearly always in the open. Does he catch cold? Not much, he catches fresh air and a fresh complexion, and is always ready for his meals. We are afraid of a draught because we do not know any better. Fresh air has saved thousands of lives and foul air has slain its millions. Keep your windows up all year around.

THE PATH OF PAIN

The airship "Deutschland," of Count Zeppelin, the father of flying, came to grief on Tuesday, and lies in a German forest. The air ship had just been sold to a company for $132,500. But that is nothing, the path of progress is always through pain, disappointment and loss. The people are timid. That is only history repeating itself. One of the greatest American statesmen declared when the railway was first introduced into America that he would not risk his life racing through space at fifteen miles an hour. To-day we are impatient at a mile a minute. Yes, the path to progress is the path of pain. Our children, as they have their private air ships, as we have our motor cars, will wonder how we ever got along without them. Columbus will ever have his name connected with America, and when biography is written one hundred years from now, Count Zeppelin's name will be there in the role of honor, even as the name of Caxton lives in connection with type and Elias Howe with the sewing machine.

THE POINT OF VIEW

SILLY SENTIMENT.

Ottawa Free Press.

There was an execution in Peterborough the other day, when a young man, named Robert Henderson, paid the penalty for the brutal murder of an elderly lady who had befriended him in his hour of need. It was a brutal crime, one which deserved the climax of the law's justice, yet the body of the murderer had hardly been interred in the cemetery before some women decorated the grave with flowers.

Can anything be imagined more out of place or time? Is it any wonder that the Peterborough Review objected?

Those flowers would have been much better in place on the grave of the victim or in the home of her sister than upon the grave of the murderer. When will this stupid sentimentality end?

NATURE.

Charles F. Raymond.

The King may sit upon the throne,
The flags may be unfurled,
No other name save his alone,
May sound about the world.
His soldiers may be heroes all,
His navy grim with power,
And rear for him a bristling wall,
Prepared for any hour;
Knees may bend and heads may bare
And spines most supple be,
While lords and ladies ermine wear,
But none of this for me,
Give me summer's glory,
With the trees above me swaying,
Where the robin tells his story,
For his mate knows what he's saying,
Give me the evening star,
The twinkling eye of light,
That winks me from afar,
A beacon of the night.
The hush of Nature's noon,
The swish of the restless sea.
The light of the later moon,
That laughing, stares at me.
Let Nature and I be alone,
I care not for pomp or power,
Envy no king or his throne,
A fickle, fleeting hour.
No palace I wish to share,
No envious dream I see.
To Nature alone I bare—
He's king enough for me.

THE DICTATOR.

Hamilton Herald.

President Diaz, of Mexico, has been re-elected for the eighth time after having served for 26 years. Of course he was. They had to elect him. It was not wholly a matter of choice; for Diaz owns Mexico. When the old man dies republican institutions will be put to the test in that nominal republic.

WHEELS.

St. Thomas Times.

The patent on the single-tube bicycle tire has expired. Probably few persons will be interested in this fact to-day; but in spite of the apparent disuse of the wheel, one manufacturer says that his factory is making more bicycles than ever—and what is more selling them.

FLOWER SHOWS.

Lethbridge Herald.

The cultivation of a love for the beautiful is one of the important parts of the education of the young. This has been recognized by the School Board and teachers of the Lethbridge schools. One of the ways of accomplishing this has been by means of conducting an annual flower show and competition.

A BIG ONE.

Guide, Port Hope.

Yesterday Mr. Harry Philp found a mushroom on Walton street which stood 7 inches high. The top was 8 inches in diameter, 22 1-2 inches in circumference and the stem was 6 1-2 inches in circumference. A whole family of six had supper from it and there was some left and all are alive.

CATARRH CANNOT BE CURED

with LOCAL APPLICATIONS, as they cannot reach the seat of the disease. Catarrh is a blood or constitutional disease, and in order to cure it you must take internal remedies. Hall's Catarrh Cure is taken internally, and acts directly on the blood and mucous surfaces. Hall's Catarrh Cure is not a quack medicine. It was prescribed by one of the best physicians in this country for years, and is a regular prescription. It is composed of the best tonics known, combined with the best blood purifiers, acting directly on the mucous surfaces. The perfect combination of the two ingredients is what produces such wonderful results in Curing Catarrh. Send for testimonials free.

F. J. CHENEY & CO.,
Props., Toledo, O.

Sold by all Druggists, price 75c.
Take Hall's Family Pills for constipation.

Change G. T. R. Lakefield Service

Commencing Monday, June 27th, trains will leave Peterborough for Lakefield as follows:—8.30 a.m., 11.55 a.m. and 5.40 p.m. Returning leave Lakefield 9.30 a.m., 1.55 p.m. and 6.20 p.m.

MONDAYS ONLY a train will leave Lakefield at 6.40 a.m. to connect with the 7.10 a.m. train for Toronto. 4d

SALEM, OTONABEE

Special to the Review.

Salem, Otonabee, June 30.—The congregation of Salem church, Otonabee, intend holding their annual strawberry social on Tuesday, July 5th, on the lawn of Major T. J. Johnston.

THE MARKETS.

Liverpool and Chicago Wheat Futures Close Lower—Live Stock—Latest Quotations.

Wednesday Evening, June 29.

Liverpool wheat futures closed to-day ¼d lower than yesterday; corn ½d lower.

July wheat at Chicago closed 1⅜c lower; July corn ⅜c higher, and July oats unchanged.

Winnipeg Options.

July wheat at Winnipeg closed 1⅝c lower; July oats ⅜c lower.

Wheat—June $1.00¼, July $1.00⅝, Oct. 96⅝c.

Oats—July 34c, Oct. 35½c.

Toronto Grain Market.

Wheat, fall, bush	$1 00 to	$1 08
Wheat, red, bush	1 00	....
Wheat, goose, bush	0 95	....
Buckwheat, bushel	0 56	....
Rye, bushel	0 68	....
Barley, bushel	0 48	....
Peas, bushel	0 72	....
Oats, bushel	0 39	0 40

Toronto Dairy Market.

Cheese, per lb	0 12	0 12¼
Butter, separator, dairy, lb.	0 20	0 21
Butter, store lots	0 18	0 19
Butter, creamery, solids	0 22	....
Butter, creamery, lb. rolls	0 24	0 25
Eggs, new-laid	0 20	....
Honey, extracted	0 10½	....
Honey, combs, dozen	2 25	2 75

New York Dairy Market.

NEW YORK, June 29.—Butter, firm; receipts, 9113; creamery, specials, 28c to 29½c; extras, 28½c; third to firsts, 25c to 28c; state dairy, common to finest, 23c to 28c.

Cheese—Firm, unchanged; receipts, 2941.

Eggs—Irregular receipts, 19,675; fresh gathered, extra first, 21c to 22c; first, 19½c to 20½c.

CATTLE MARKETS.

Hogs Continue on Down Grade at Buffalo—Cattle Slow.

Montreal Live Stock.

MONTREAL, June 29.—(Special.)—At the Canadian Pacific live stock market this morning the offerings of live stock were 750 cattle, 750 sheep and lambs, 700 hogs and 800 calves. A feature of the trade continues to be the weak feeling in the market for cattle, and prices are steadily tending towards a lower level, which is attributed to the increased supplies coming forward, and a large percentage of the same being of an inferior quality. At the reduction in values, however, the demand was good. There were five carloads of northwest ranch cattle from the Maple Creek district on the market, and they met with a ready sale at 6¼c, 6½c and 6¾c per lb. Choice beeves sold at 6½c to 6¾c; good at 6c to 6¼c; fairly good at 5½c to 5¾c; fair at 5c to 5¼c, and common at 4½c to 4¾c per lb. Cows sold at 3c to 5c, and bulls at 3c to 4c per lb. Owing to the increased supplies of old and yearling sheep, a weaker feeling developed in the market, and prices declined 1c per lb. The demand at this reduction was fairly good, and sales were made at 3½c to 3¾c per lb. In lambs a good trade was done and prices were unchanged at from $3.50 to $5 each. The demand for calves was good, and, as the supply was not in excess of the requirements, values were firm at from $3 to $10 each. The tone of the market for hogs was steady under a fair demand, and sales of selected lots were made at $9.50 to $9.75 per 100 lbs., weighed off cars.

At the Montreal Stock Yards West End Market the offerings of live stock were 370 cattle, 75 sheep and lambs, 450 hogs and 1000 calves. A fair trade was done in all lines, and the prices realized were much the same as those quoted above.

East Buffalo Cattle Market.

EAST BUFFALO, June 29.—Cattle—Receipts, 500 head; slow; prime steers, $7.75 to $8.25.

Veals—Receipts, 225 head; active and 25c higher, $6.75 to $8.25; a few $8.50.

Hogs—Receipts, 3700 head; slow and 5c to 10c lower; heavy, $9.55 to $9.60; mixed, $9.60 to $9.65; yorkers, $9.60 to $9.85; pigs, $9.75 to $9.85; roughs, $8.50 to $8.65; stags, $7 to $7.50; dairies, $9.40 to $9.75.

Sheep and Lambs—Receipts, 1400 head; sheep, slow and steady; lambs, active and strong; lambs, $5.50 to $8.25; a few $8.50; yearlings, $5.50 to $6; wethers, $4.65 to $4.85; ewes, $3.75 to $4; sheep, mixed, $3 to $4.25.

New York Live Stock.

NEW YORK, June 29.—Beeves—Receipts, 1464; market, lower; steers, $5.50 to $8.10; bulls, $3.50 to $5.25; cows, $2.25 to $5.30; stags, $5.50; dressed beef, slow at $9 to $12 for carcasses. Exports, 1900 quarters of beef.

Calves—Receipts, 3164; market firm; veals, $6.50 to $9; throw-outs, $5 to $6; buttermilks, $4 to $5; western calves, $4.50 to $7.25; dressed calves, firm, city dressed veals, 11½c to 14c; city dressed veals, 11½c to 14c; country dressed, 7c to 11½c.

Sheep and Lambs—Receipts, 4341; sheep, quiet, but steady; lambs, higher; sheep, $3 to $4.75; culls, $2.50; lambs, $6.50 to $8.50.

Hogs—Receipts, 3581; lower; heavy and medium weights, $9.70 to $9.80.

Chicago Live Stock.

CHICAGO, June 29.—Cattle—Receipts, 16,000; market firm; steers, $6.25 to $8.50; cows, $4.25 to $6; heifers, $4 to $6.50; bulls, $3.50 to $5.75; calves, $3 to $8.25; stockers and feeders, $4 to $5.50.

Hogs—Receipts, 22,000; market steady; heavy, $9.15 to $9.20; butchers', $9.20 to $9.25; mixed, $9.25 to $9.30; light, $9.30 to $9.40; packing, $8.50 to $9.10; pigs, $9.25 to $9.70; bulk of sales, $9.10 to $9.25.

Sheep and Lambs—Receipts, 16,000; market steady; sheep, $3.75 to $4.65; yearlings, $4.75 to $5.75; lambs, $5.25 to $6.50; spring lambs, $6.50 to $8.35.

Slept on Track; Cut to Pieces.

Parry Sound, June 30.—James Y. Gillespie, aged 80, was struck by a C.P.R. train traveling south, some time Tuesday night, and his body was cut to pieces, the parts being strewed along the track for a distance of fully 200 yards. The old gentleman has been in his dotage a long time and, despite the care of his son and family, has been in the habit of wandering off and walking around the country in an aimless manner. He leaves a family grown-up, David Gillespie, town councillor, being one of his sons.

Sues For $50,000 Damages.

Winnipeg, June 30.—Edward Brown, Liberal candidate, has given his solicitors instructions to take action against The Telegram newspaper to recover $50,000 for alleged defamation of character contained in an article seemingly charging that Brown used his influence to have the transcontinental railway diverted where it enters St. Boniface, in order to enhance the value of certain real estate in which Brown is interested.

Baron Is a Spy.

St. Petersburg, June 30.—Baron Sternburg, who was placed under arrest a few days ago by the secret police, after a search of his apartments, has been formally charged with communicating to Austria a report of a secret sitting of the Duma dealing with the new distribution of the Russian army.

Couldn't Make Her a Good Girl.

Chicago, June 30.—A man registered as "Frank Thompson" shot and killed an unidentified woman and then killed himself in a rooming-house here yesterday. The man left a note, in which he declared that he had failed to "make a good girl" of his companion.

Tan Cheow Kim, of Singapore, is the first Chinese to shoot at Bisley, and he is a capital shot.

RATES

10 Words—1 TIME, 10 Cents
25 Words—1 TIME, 25 Cents
25 Words—2 TIMES, 38 Cents
25 Words—3 TIMES, 50 Cents
25 Words—6 TIMES, 75 Cents
LOCALS (Reading Type) 48 cts per inch (4 cents per line.)
LOCALS in Dark Type 60c per inch (5 cents per line.)

REVIEW WANT ADVTS.

The Review want advertisements are read by thousands, for people want what they want when they want it.

If you need help,—Servants, hands, or workmen try the Review want ad columns.

If you have anything to sell, from a pick-axe to an Auto, use the Review want ad columns.

If you have lost anything try a want ad in the Review and almost certainly you will recover the lost article. If you want an owner for anything found a Review want ad will bring the owner to light.

One Cent Per Word

Advertisements under this head 1c per word

Advertisers, if they prefer, may use as many as 25 words at the rate of 25c for one insertion, 38c for two insertions, and 50c for three insertions.

Wanted

WANTED

A HOUSEKEEPER. APPLY JOS. NURSE Bensfort P. O., Ont.

WANTED

PAINTERS. Apply S. SHARP, 510 College-st. 3d

MOTOR BOAT WANTED

WANTED TO PURCHASE MOTOR BOAT about 20 ft., in good condition. Address with all particulars—Box 26, care of Review Office. 2d

STENOGRAPHER WANTED

A YOUNG LADY AS STENOGRAPHER AND general assistant in a fire insurance office; applicant with previous experience in insurance or law office preferred; permanent position; apply in own writing stating experience and enclosing typewritten copies of references. Thos. Long & Son, Insurance and Ticket Agents, Port Hope, Ont. 3d

For Sale or To Rent

FOR SALE

BABY CARRIAGE FOR SALE. APPLY TO 187 Antrim Street.

HOUSE FOR SALE

270 Reid Street, white brick, stone foundation, 10 rooms, bath, good cellar. Excellent location. Lot 40x114. Small garden in rear.

STORE TO RENT

GOOD GROCERY AND DWELLING ALSO good Butcher Shop, corner Aylmer and MacDonel Sts. Modern conveniences. Good stable Immediate Possession. J. J. Turner & Sons George St. 6d

FOR SALE

CHEAP. TWO FIRST CLASS FIRE PROOF Safes. One large and one medium size. Combination locks. Also one Parrot's Cage. Apply—J. J. Turner & Sons, George Street. 6d

TO RENT

NO. 228 RUBIDGE ST., 8 ROOMS MODERN improvements. Immediate possession. Apply at No. 224 Rubidge Street.

TO RENT

Convenient and comfortable sets of rooms, with all modern improvements. In the Lundy Block, George Street.

Rooms suitable for young men taking meals out.

Several Dwelling Houses for rental.

Apply to—D. J. LUNDY,
Over Dennistoun, Peck and Kerr's Office, Water Street.

Money to Loan

Any amount from $1.00 up to $50.00, on Watches, Clocks, Jewelry, Musical Instruments and Personal Effects. If you are in need of a small loan call on us. Terms reasonable. Strictly confidential.

SNOWDEN & MURPHY
PAWN BROKERS, 206 CHARLOTTE ST.

COAL RESULTS

We sell the very best quality of hard coal, as good as we know how to buy.

¶ Are you getting results from the coal you are now using? Are you sure it is good? Are you burning it the right way?

¶ There is a deal of difference in how you handle the range or furnace. Our long experience tells us that fact, and we are ready to advise any in doubt as to the best way to make use of coal as fuel.

$7.10 Per Ton

THE PETERBORO FUEL & CARTAGE CO
LIMITED
162 Charlotte-St. Telephones—(Bell 261, 270, (Machine)—270.
134 Aylmer-St. Tel. Bell 302.

R & O — RICHELIEU ONTARIO NAV. CO.

Steamer "Bellville."

Leaves Hamilton 12.00 noon, Toronto 7.30 P.M., Tuesday for Bay of Quinte, 1000 Islands, Montreal and intermediate ports.

Toronto Montreal Line Steamers "Toronto" and "Kingston"

Commencing June first Steamers leave Toronto 3.00 P.M. daily except Sunday. From July first daily, for Rochester, 1000 Islands, running rapids St. Lawrence to Montreal, Quebec and Saguenay River points.

For folders, rates etc., apply to W. Bunton or W. McIlroy, or write—
H. FOSTER CHAFFEE, A.G.P.A.
Toronto, Ont.

MUSKOKA LAKES

BEST REACHED

CANADIAN PACIFIC

FOUR TRAINS FROM TORONTO
9.40 a.m. 12.15 p.m.
6.05 p.m. 10.10 p.m.
Bala Sleeper carried Friday's 10.10 p.m. Winnipeg Express

ENJOY A COOL LAKE TRIP
FIVE SAILINGS WEEKLY FROM OWEN SOUND
Special train from Toronto 1:00 p.m. sailing days
ASK FOR FOLDER
W. McILROY, Agent, Peterborough, Ont.

GRAND TRUNK RAILWAY SYSTEM

DOMINION DAY RETURN TICKETS
—AT—
Single Fare

Between all stations in Canada, also to Detroit and Port Huron, Mich., Niagara Falls and Buffalo, N. Y.

GOOD GOING JUNE 30th and JULY 1st.
Return Limit July 4th, 1910.

NORTHERN NAVIGATION COMPANY
GRAND TRUNK ROUTE.

Sailings of passenger steamers from Sarnia for Soo, Port Arthur and Duluth, every Monday, Wednesday and Saturday at 3.30 p.m. Only the Wednesday and Saturday steamers go to Duluth.

Sailings from Collingwood 1.30 p.m. and Owen Sound 11.45 p.m. Wednesdays and Saturdays for Soo and Georgian Bay Ports.

Information from—
W. BUNTON, City Agent — F. SANDY, Station Agent

CANADIAN NORTHERN

THE QUICKEST ROUTE —TO— MUSKOKA

The centre of the Muskoka district reached direct by the Lake Shore Line. Boatside stations at Bala Park and Lake Joseph.

THE LAKE SHORE EXPRESS
(Trains 3 and 4)

A magnificently equipped solid vestibule train, observation parlor cars and coaches de luxe. In appointment, in a class by itself.

Three trains every week day, 8.00 A.M., 10.00 A.M., 5.15 P.M., providing the comfortable way to visit Beaverton, Sparrow Lake Muskoka Lakes, Parry Sound, Georgian Bay, the Magnetawan Country, Pickerel and French Rivers.

Ticket Offices — Corner King and Toronto Streets and Union Station.

Toronto Savings & Loan Company

Notice is hereby given that a Quarterly Dividend of 2% for the three (3) months ending 30th. June, being at the rate of Eight per cent (8%) per annum, has been declared upon the Capital Stock of this Institution, and the same will be payable at the offices of the Company in this City on and after July 2nd, 1910.

The transfer books will be closed from the 17th. to the 30th. day of June both days inclusive.

By order of the Board,
W. G. MORROW,
Managing Director

Peterborough, June 3rd, 1910.

ARE YOU INTERESTED

In the purchase sale or exchange of Real Estate of any kind? If so, IT WILL PAY YOU to see A. BROWN & COMPANY. We have been very successful in arranging suitable exchanges for our clients; sometimes you may want a larger or smaller property, or in a different part of the city; a city property for a farm, and a very suitable exchange can be arranged. Come in and talk your wants over with us. Our eleven year's experience is at your service.

A. Brown & Co
396 Water Street. Phone 126

Life Insurance

The Mutual Life of Canada
HEAD OFFICE, WATERLOO, ONT
S. E. SALLS, General Agent
392 Water Street, — Peterborough

Medical

DR. BUCHANAN

F.R.C.S., Edinb.; M.R.C.S., Eng.; L.R.C.P., Lon. Specialist Eye, Ear, Nose and Throat. Phone 519. 169 Charlotte St. Hours—9-11 a.m., 2-4 p.m. 7-8 p.m.

DR. G. C. LEACH

Late House Surgeon of Lakeside Hospital, Cleveland, Ohio; also of Cook County Hospital, Chicago. OFFICE—224 Hunter St., formerly occupied by Dr. Coughlin. Phone Bell 219. Special Attention to Diseases of Women

DR. JAS. V. GALLIVAN

Office cor. Hunter and Aylmer Sts. Late house Surgeon of St. John's Hospital, New York. Lic. University of New York. Telephone 688.

DR. E. A. HAMMOND

Late assistant Westminster Hospital, Brompton Hospital, National Heart Hospital, St. John's Skin Hospital London, Eng. Also of Rotunda Maternity Hospital, Dublin.
Special—Diseases of Heart, Skin and Stomach
Office—543 Water Street
Bell Phones, Office 463—House 1301

Osteopathy

DR. ASA G. WALMSLEY

Osteopathic Physician.
Office over Canadian Bank of Commerce, Hunter Street entrance.
Office Hours—9 to 12 a.m., 2 to 5 p.m. Evenings by appointment. Consultation free. Bell Phone 649

Legal

RUDDY & BURNHAM

Barristers, Solicitors, etc.
Offices, corner George and Hunter Sts., Peterborough
Money to Loan.
Successors to George Edmison, K.C.
Robert Ruddy, K.C. — J. H. Burnham

O'CONNELL & GORDON

BARRISTERS, SOLICITORS AND NOTARIES
Hunter Street, two doors west of Post Office.
Daniel O'Connell — George N. Gordon

A. E. DIXON

Barrister, Solicitor, etc.
Office corner Hunter and George Sts., Peterborough. Entrance next to W. Madill's Drug Store.

R. E. WOOD

BARRISTER, SOLICITOR, Etc. Office removed from Bank of Commerce Building to 435 George street, recently occupied by E. B. Edwards. Money to Loan

W. H. MOORE

BARRISTER SOLICITOR, in the Supreme Court etc. Office—Hunter street, first stairs west of Post Office.

HALL, HAYES & HALL

BARRISTERS, SOLICITORS and NOTARIES PUBLIC, Hunter Street, Peterborough, next the English Church. Money to Loan at the lowest rates of interest.
R. E. D. Hall — Louis M. Hayes, K.C. — R. C. Hall

HALL, MEDD & DAVIDSON

(Successors to Stratton & Hall)
BARRISTERS, SOLICITORS, Etc., Peterborough Ont. Office—Corner of Hunter and Water Sts. over Bank of Commerce.
E. B. Hall, M.P. — S. T. Medd — W. S. Davidson

DENNISTOUN, PECK & KERR

BARRISTERS, SOLICITORS, NOTARIES,
415 Water Street, Peterborough.
Money to loan at lowest current rates of interest. Easy terms of repayment.
R. A. Peck — F. D. Kerr — R. M. Dennistoun

Money

BENNET & GOODWILL

BARRISTERS, SOLICITORS, Etc., 375 Water St., Peterborough. Telephone No. 191.
Money at Current Rates Upon Easy Terms.
J. W. Bennet — E. L. Goodwill

Money to Loan

at lowest current rates
—ON—
FARM, TOWN OR VILLAGE PROPERTY
ON EASIEST TERMS OF REPAYMENT
HALL, MEDD & DAVIDSON
Successors to Stratton
BARRISTERS. Office—Corner of Hunter and Water Streets over Bank of Commerce

LUMBER

And builders' materials of all kinds—Shingles, Scantlings, Joist and Bill Stuff—Mouldings, Casings and Base and all kinds of finish. Boxes and Box Shooks.
ALF. McDONALD ESTATE
Point St. Charles Mills

EAST CITY
COAL AND WOOD YARD
MAIN OFFICE—111 Hunter Street East
Phone 96
All sizes of the best mined coal delivered promptly to all parts of the city. Terms, Strictly Cash.
$7.10 Per Ton for June
We have installed a saw and splitting machine and are prepared to cut and split wood in any desired length. Best prices.
WEIR & O'BRIEN
ARCH WEIR — JAMES O'BRIEN

Many Women who are Splendid Cooks

dread having to prepare an elaborate dinner because they are not sufficiently strong to stand over an intensely hot coal range. This is especially true in summer. Every woman takes pride in the table she sets, but often it is done at tremendous cost to her own vitality through the weakening effect of cooking on a coal range in a hot kitchen.

Cautionary Note: Be sure you get this stove—see that the name-plate reads "New Perfection."

It is no longer necessary to wear yourself out preparing a fine dinner. Even in the heat of summer you can cook a large dinner without being worn out.

New Perfection
WICK BLUE FLAME
Oil Cook-stove

Gives no outside heat, no smell, no smoke. It will cook the biggest dinner without heating the kitchen or the cook. It is immediately lighted and immediately extinguished. It can be changed from a slow to a quick fire by turning a handle. There's no drudgery connected with it, no coal to carry, no wood to chop. You don't have to wait fifteen or twenty minutes till its fire gets going. Apply a light and it's ready. By simply turning the wick up or down you get a slow or an intense heat on the bottom of the pot, pan, kettle or oven, and nowhere else. It has a Cabinet Top with shelf for keeping plates and food hot, drop shelves for coffee, teapot or saucepan, and even a rack for towels. It saves time, worry, health and temper. It does all a woman needs and more than she expects. Made with 1, 2, and 3 burners; the 2 and 3-burner sizes can be had with or without Cabinet.

Every dealer everywhere; if not at yours, write for Descriptive Circular to the nearest agency of the

The Queen City Oil Company, Limited,
Toronto.

The Mystery of The Yellow Room

By GASTON LEROUX

COPYRIGHT, 1908, By BRENTANO'S.

"With that theory in my mind, I searched for proof in their lodge, which, as you know, I entered. I found there under their bed some springs and brass wire. 'Ah,' I thought, 'these things explain why they were out in the park at night!' I was not surprised at the dogged silence they maintained before the examining magistrate, even under the accusation so grave as that of being accomplices in the crime. Poaching would save them from the assize court, but it would lose them their places, and as they were perfectly sure of their innocence of the crime they hoped it would soon be established, and then their poaching might go on as usual. They could always confess later. I, however, hastened their confession by means of the document M. Stangerson signed. They gave all the necessary 'proofs,' were set at liberty and have now a lively gratitude for me. Why did I not get them released sooner? Because I was not sure that nothing more than poaching was against them. I wanted to study the ground. As the days went by, my conviction became more and more certain. The days after the events of the inexplicable gallery I had need of help I could rely on, so I resolved to have them released at once."

We reached the Donjon inn and entered it.

This time we did not see the landlord, but were received with a pleasant smile by the charming hostess.

"How's Daddy Mathieu?" asked Rouletabille.

"Not much better, not much better. He is still confined to his bed."

"His rheumatism still sticks to him, then?"

"Yes. Last night I was again obliged to give him morphine, the only drug that gives him any relief."

She spoke in a soft voice. Everything about her expressed gentleness She was, indeed, a beautiful woman, somewhat with an air of indolence, with great eyes seemingly black and blue, amorous eyes. Was she happy with her crabbed, rheumatic husband? The scene at which we had once been present did not lead us to believe that she was. Yet there was something in her bearing that was not suggestive of despair. She disappeared into the kitchen to prepare our repast, leaving on the table a bottle of excellent cider. Rouletabille filled our earthenware mugs, loaded his pipe and quietly explained to me his reason for asking me to come to the Glandier with revolvers.

"Yes," he said contemplatively, looking at the clouds of smoke he was puffing out, "yes, my dear boy, I expect the assassin tonight."

A brief silence followed, which I took care not to interrupt, and then he went on:

"Last night just as I was going to bed M. Robert Darzac knocked at my room. When he came in he confided to me that he was compelled to go to Paris the next day—that is, this morning. The reason which made this journey necessary was at once peremptory and mysterious. It was not possible for him to explain its object to me. 'I go, and yet,' he added, 'I would give my life not to leave Mlle. Stangerson at this moment.' He did not try to hide that he believed her to be once more in danger. 'It will not greatly astonish me if something happens tomorrow night,' he avowed, 'and yet I must be absent. I cannot be back at the Glandier before the morning of the day after tomorrow.'

"I asked him to explain himself, and this is all he would tell me. His anticipation of coming danger had come to him solely from the coincidence that Mlle. Stangerson had been twice attacked, and both times when he had been absent. Now a man so moved who should still go away must be acting under compulsion—must be obeying a will stronger than his own. That was how I reasoned, and I told him so. He replied 'Perhaps.' I asked him if Mlle. Stangerson was compelling him. He protested that she was not. His determination to go to Paris had been taken without any conference with Mlle. Stangerson.

"To cut the story short, he repeated that his belief in the possibility of a fresh attack was founded entirely on the extraordinary coincidence. 'If anything happens to Mlle. Stangerson,' he said, 'it would be terrible for both of us—for her, because her life would be in danger; for me, because I could neither defend her from the attack nor tell of where I had been. I am perfectly aware of the suspicions cast on me. The examining magistrate and M. Larsan are both on the point of believing in my guilt. Larsan tracked me the last time I went to Paris, and I had all the trouble in the world to get rid of him.'

"'Why do you not tell me the name of the murderer now if you know it?' I cried.

"M. Darzac appeared extremely troubled by my question and replied to me in a hesitating tone:

"'I? I know the name of the murderer? Why, how could I know his name?'

"I at once replied, 'From Mlle. Stangerson.'

"He grew so pale that I thought he was about to faint, and I saw that I had hit the right nail on the head. Mademoiselle and he knew the name of the murderer! When he recovered himself, he said to me: 'I am going to leave you. Since you have been here I have appreciated your exceptional intelligence and your unequaled ingenuity. But I ask this service of you. Perhaps I am wrong to fear an attack during the coming night, but as I must act with foresight I count on you to frustrate any attempt that may be made.'

"'Have you spoken of all this to M. Stangerson?'

"'No. I do not wish him to ask me, as you just now did, for the name of the murderer. I tell you all this, M. Rouletabille, because I have great, very great, confidence in you. I know that you do not suspect me.'

"The poor man spoke in jerks. He was evidently suffering. I pitied him, the more because I felt sure that he would rather allow himself to be killed than tell me who the murderer was. As for Mlle. Stangerson, I felt that she would rather allow herself to be murdered than denounce the man of the yellow room and of the inexplicable gallery. The man must be dominating her or both by some inscrutable power. They were dreading nothing so much as the chance of M. Stangerson knowing that his daughter was 'held' by her assailant. I made M. Darzac understand that he had explained himself sufficiently and that he might refrain from telling me any more than he had already told me. I promised him to watch through the night. He insisted that I should establish an absolutely impassable barrier about Mlle. Stangerson's chamber, around the boudoir where the nurses were sleeping and around the drawing room where since the affair of the inexplicable gallery M. Stangerson had slept. In short, I was to put a cordon round the whole apartment.

"From his insistence I gathered that M. Darzac intended not only to make it impossible for the expected man to reach the chamber of Mlle. Stangerson, but to make that impossibility so visibly clear that, seeing himself expected, he would at once go away. That was how I interpreted his final words when we parted, 'You may mention your own suspicions of the expected attack to M. Stangerson, to Daddy Jacques, to Frederic Larsan and to anybody in the chateau.'

"When he was gone I began to think that I should have to use even a greater cunning than his so that if the man should come that night he might not for a moment suspect that his coming had been expected. Certainly! I would allow him to get in far enough, so that, dead or alive, I might see his face clearly. He must be got rid of. Mlle. Stangerson must be freed from this continual impending danger."

The landlady reappeared at that moment, bringing in the traditional bacon omelet. Rouletabille chaffed her a little, and she took the chaff with the most charming good humor.

"She is much jollier when Daddy Mathieu is in bed with his rheumatism," Rouletabille said to me.

When he had finished his omelet and we were again alone Rouletabille continued the tale of his confidences.

"When I sent you my telegram this morning," he said, "I had only the word of M. Darzac that 'perhaps' the assassin would come tonight. I can now say that he will certainly come. I expect him."

"What has made you feel this certainty?"

"I have been sure since half past 10 o'clock this morning that he would come. I knew that before we saw Arthur Rance at the window in the court."

"Ah!" I said. "But, again, what made you so sure? And why since half past 10 this morning?"

"Because at half past 10 I had proof that Mlle. Stangerson was making as many efforts to permit of the murderer's entrance as M. Robert Darzac had taken precautions against it."

"Is that possible!" I cried. "Haven't you told me that Mlle. Stangerson loves M. Robert Darzac?"

"I told you so because it is the truth."

"Then do you see nothing strange"—

"Everything in this business is strange, my friend; but take my word for it, the strangeness you now feel is nothing to the strangeness that's to come!"

"It must be admitted, then," I said, "that Mlle. Stangerson and her murderer are in communication—at any rate in writing?"

"Admit it, my friend; admit it! You don't risk anything! I told you about the letter left on her table on the night of the inexplicable gallery affair—the letter that disappeared into the pocket of Mlle. Stangerson. Why should it not have been a summons to a meeting? Might he not, as soon as he was sure of Darzac's absence, appoint the meeting for the coming night?"

And my friend laughed silently. There are moments when I ask myself if he is not laughing at me.

The door of the inn opened. Rouletabille was on his feet so suddenly that one might have thought he had received an electric shock.

"Mr. Arthur Rance!" he cried.

Mr. Arthur Rance stood before us calmly bowing.

CHAPTER XX.

An Act of Mlle. Stangerson.

"YOU remember me, monsieur?" asked Rouletabille. The American extended his hand, and Rouletabille, relaxing his frown, shook it and introduced Mr. Arthur Rance to me. He invited him to share our meal.

"No, thanks. I breakfasted with M. Stangerson."

Arthur Rance spoke French perfectly, almost without an accent.

"I did not expect to have the pleasure of seeing you again, monsieur. I thought you were to have left France the day after the reception at the Elysee."

Rouletabille and I, outwardly indifferent, listened most intently for every word the American would say.

The man's purplish red face, his heavy eyelids, the nervous twitchings, all spoke of his addiction to drink. How came it that so sorry a specimen of a man should be so intimate with M. Stangerson?

Some days later I learned from Frederic Larsan—who, like ourselves, was surprised and mystified by Rance's appearance and reception at the chateau—that Mr. Rance had been an inebriate for about fifteen years only—that is to say, since the professor and his daughter left Philadelphia. During the time the Stangersons lived in America they were very intimate with Arthur Rance, who was one of the most distinguished phrenologists of the new world. Owing to new experiments he had made enormous strides beyond the science of Gall and Lavater. The friendliness with which he was received at the Glandier may be explained by the fact that he had rendered Mlle. Stangerson a great service by stopping, at the peril of his own life, the runaway horses of her carriage. The immediate result of that could, however, have been no more than a mere friendly association with the Stangersons, certainly not a love affair.

Frederic Larsan did not tell me where he had picked up this information, but he appeared to be quite sure of what he said.

The American must have been at least forty-five years old. He spoke in a perfectly natural tone in reply to Rouletabille's question.

"It put off my return to America when I heard of the attack on Mlle. Stangerson. I wanted to be certain the lady had not been killed, and I shall not go away until she is perfectly recovered."

Like Larsan, Rance thought that Robert Darzac had something to do with the matter. He did not mention him by name, but there was no room to doubt whom he meant. He told us he was aware of the efforts young Rouletabille was making to unravel the tangled skein of the yellow room mystery. He explained that M. Stangerson had related to him all that had taken place in the inexplicable gallery. He several times expressed his regret at M. Darzac's absence from the chateau on all these occasions and thought that M. Darzac had done cleverly in allying himself with M. Joseph Rouletabille, who could not fail sooner or later to discover the murderer. He spoke the last sentence with unconcealed irony. Then he rose, bowed to us and left the inn.

Rouletabille watched him through the window.

"An odd fish, that!" he said.

"Do you think he'll pass the night at the Glandier?" I asked.

To my amazement the young reporter answered that it was a matter of entire indifference to him whether he did or not.

As to how we spent our time during the afternoon, all I need say is that Rouletabille led me to the grotto of Sainte Genevieve and all the time talked of every subject but the one with which we were most interested. Toward evening I was surprised to find Rouletabille making none of the preparations I had expected him to make. I spoke to him about it when night had come on and we were once more in his room. He replied that all his arrangements had already been made, and this time the murderer would not get away from him.

I expressed some doubt on this, reminding him of his disappearance in the gallery, and suggested that the same phenomenon might occur again. He answered that he hoped it would. He desired nothing more. I did not insist, knowing by experience how useless that would have been. He told me that, with the help of the concierges, the chateau had since early dawn been watched in such a way that nobody could approach it without his knowing it and that he had no concern for those who might have left it and remained without.

It was then 6 o'clock by his watch. Rising, he made a sign to me to follow him, and, without in the least trying to conceal his movements or the sound of his footsteps, he led me through the gallery. We reached the "right" gallery and came to the landing place, which we crossed. We then continued our way in the gallery of the left wing, passing Professor Stangerson's apartment.

At the far end of the gallery, before coming to the donjon, is the room occupied by Arthur Rance. We knew that, because we had seen him at the window looking on to the court. The door of the room opens on to the end of the gallery, exactly facing the east window, at the extremity of the "right" gallery, where Rouletabille had placed Daddy Jacques, and commands an uninterrupted view of the gallery from end to end of the chateau.

"That 'off turning' gallery," said Rouletabille, "I reserve for myself. When I tell you you'll come and take your place here."

And he made me enter a little dark, triangular closet built in a bend of the wall to the left of the door of Arthur Rance's room. From this recess I could see all that occurred in the gallery as well as if I had been standing in front of Arthur Rance's door, and I could watch that door too. The door of the closet, which was to be my place of observation, was fitted with panels of transparent glass. In the gallery, where all the lamps had been lit, it was quite light. In the closet, however, it was quite dark. It was a splendid place from which to observe and remain unobserved.

We returned along the gallery. On reaching the door of Mlle. Stangerson's apartment it opened from a push given by the steward who was waiting at the dinner table. (M. Stangerson had for the last three days dined with his daughter in the drawing room on the first floor.) As the door remained open, we distinctly saw Mlle. Stangerson, taking advantage of the steward's absence and while her father was stooping to pick up something he had let fall, pour the contents of a vial into M. Stangerson's glass.

To be Continued.

ABSOLUTE SECURITY.

Genuine

Carter's Little Liver Pills.

Must Bear Signature of

Brent Good

See Fac-Simile Wrapper Below.

Very small and as easy to take as sugar.

CARTER'S LITTLE IVER PILLS.

FOR HEADACHE.
FOR DIZZINESS.
FOR BILIOUSNESS.
FOR TORPID LIVER.
FOR CONSTIPATION
FOR SALLOW SKIN.
FOR THE COMPLEXION

GENUINE MUST HAVE SIGNATURE.

Price 25 Cents | Purely Vegetable. Brent Good

CURE SICK HEADACHE.

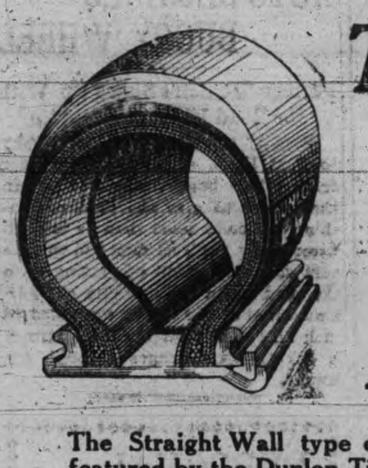

The Survival of the Fittest
DUNLOP
Automobile Tires

The Straight Wall type of Automobile Tire is not a new thing. It was featured by the Dunlop Tire Company in 1905, and the prediction was then made that it would be the tire of the future.

This Straight Wall tire is also variously called the "Non-Clinch," "Straight Side," "Straight Bead," or "Universal Quick Detachable Tire." As the name Straight Wall implies this Tire has no toe extensions—is not made like the solid clincher or clincher detachable tire—has no projecting ends that fit in under a fixed, hooked shape side of the rim.

The Straight Wall tire cannot become cemented to the rim. It is a readily detachable tire under all conditions, and at the same time it sets solidly and cannot slip or come off until the bead on the rim, that holds the tire in place, is removed.

This Tire Will Not Rim Cut

Since 1905 developments have been fulfilling the claims for the Straight Wall type tire. It has finally made good on every count.

The Dunlop Tire and Rubber Goods Company Limited

RUBBER WORKS: BOOTH AVENUE, TORONTO

Dunlop Tires are sold by Automobile Houses and Garage Men Throughout Canada

Died From Sunstroke.

Streetsville, June 30.—As the result of sunstroke, received while boating on the river here Tuesday afternoon, Frank Carr, a young man, whose home is in Toronto, died yesterday morning.

Mr. Carr, who had recently returned from Cobalt, was here on a holiday and was visiting his brother, who is the proprietor of the Franklin House. Deceased was 24 years of age.

Underwriters Fined.

Newport News, Va., June 30.—President Dan B. Harris, General Manager A. B. Andrews and 21 members of the Southeaster Underwriters' Association were convicted here yesterday in a magistrate's court, of unlawfully conspiring to control insurance rates in this city, and were fined $500 each. The cases were appealed.

Things Look Brighter.

Montreal, June 30.—Things look more like a settlement to-day between the railways and their employes than at any time since negotiations began. Meetings took place yesterday, but there was nothing to report, delay being caused by the absence from the city of Vice-President Fitzhugh of the Grand Trunk.

Men Blown to Bits.

Port Arthur, June 30.—Two foreigners, Carlton and Olison, while working on the Transcontinental above Nepigon, were blown to atoms by the explosion of dynamite used in blasting.

Olison was blown over 100 yards in the air.

GRAND TRUNK RAILWAY SYSTEM
RAILWAY TIME TABLE

	Arrive.	Depart
Lindsay, Orillia, Midland, Gravenhurst, North Bay, Stouffville and Toronto	11.40 a.m.	8.25 p.m
	9.00 p.m.	5.35 p.m
Port Hope, Toronto, London, Detroit, Chicago & West, Niagara Falls, Buffalo, Cobourg, Montreal and East	8.20 a.m.	11.40 p.m
	5.30 p.m.	9.00 a.m.
Toronto, Lindsay, Stouville, Uxbridge and Markham	10.05 p.m.	7.10 a.m.
Lindsay Local	8.15 a.m.	9.10 p.m
Hastings, Campbellford, Madoc, Belleville, Kingston, Montreal and East	8.10 a.m.	8.30 a.m
	8.55 p.m.	1.40 p.m
Lakefield	10.00 a.m.	8.35 a.m
	5.15 p.m.	12.20 p.m

CANADIAN PACIFIC RAILWAY

To Peterboro' Going East,
11.28 a. m., Norwood, Havelock, Ottawa, Montreal
7.51 p. m., Indian River, Norwood, Havelock, Tweed.
12.31 a. m. midnight, Havelock, Tweed, Smith's Falls, Montreal, Quebec, Portland, Boston and New England points. Ottawa express, Norwood, Havelock, Ivanhoe, Tweed, Smith's Falls, Carleton Jct., Ottawa.

To Peterboro' Going West,
5.26 a. m. for Toronto, Hamilton, Brantford New York, Woodstock, St. Thomas, Chicago, etc.
7.55 m. for Cavanville, Manvers, Pontypool Burkton, etc.,
4.38 p m. Pontypool, Lindsay, Toronto, Hamilton, Galt, Woodstock, London Detroit Chicago, also Fort William, Winnipeg and all points in North West Canada

A. O. Graydon, city engineer of London, has sent in his resignation.

Tommy Riddell, of Hamilton, was drowned in the Desjardins Canal while learning to swim.

WE SELL Anything you want
WE BUY Anything you have to sell.

JAY'S STORES 390 Aylmer St Peterborough
Phone 623.

The Latest Coiffure
For The Ladies

If you want to wear your hair in the latest style you will need the following:—

TURBANS
in seven sizes, 25c, 35c, 50c each

TURBAN BRAIDS
the very newest, all shades to match the hair for 80c and $1.00.

LARGE HAIR NETS from 5c to 25c
LARGE PINS in Amber Shells.

CALL AND SEE OUR NEW SHIPMENT OF HAIR ACCESSORIES

MRS. M. J. BYRNE
424 GEORGE ST PHONE 226

Children's Aid Society

FOR THE CARE OF NEGLECTED AND ILL-TREATED CHILDREN.

Incorporated by Act of Legislature. Information required. Informatio kept strictly private.

CHILDREN FOR ADOPTION
GEO. COCHRANE
Agent and Asst Sec.
Phone George St

"HOTEL LENOX" BUFFALO N. Y.

FIREPROOF THROUGHOUT

MODERN HIGHEST GRAD
UNEXCELLED SERV CE.

Patrons may take Taxicabs or riages from Depots or Steamboat Landings direct to hotel, charging same to THE LENOX.

EUROPEAN PLAN
$1.50 per day and up

Attractive Restaurant Prices.

When in Buffalo stop at THE LENOX The accommodations and service sure to please.

C. A. MINER, Mgr

Get . . . the Latest

We supply the correct things in

WEDDING
INVITATIONS
MENUS
PROGRAMMES
ANNOUNCEMENTS
CALLING CARDS
And PERSONAL
STATIONERY

The newest and latest types papers and extremely good work.

Review Printing Co
PETERBOROUGH

Real Estate Sales Room

2 storey and attic, red brick house. first class locality, good cellar, concrete floors, hall, double parlors dining room, kitchen, pantry, front and rear stairs, 4 bedrooms, modern bath room, furnace, grate, electric light, deep lot, with good stable and out building...... $6,500

2 storey and attic, red brick, south central, good cellar, hall, parlor, dining room, kitchen, pantry, wood shed and summer kitchen, front and rear stairs, 4 bedrooms and bath room; furnace, light, gas.................. $2,900

2 storey red brick, south central, stone foundation, cellar full size, hall, parlor, dining room, kitchen, pantry, summer kitchen and shed, front and rear stairs, 4 bedrooms, 2 closets, bath room, light. Reasonable terms, at...
.... $2,500

2 storey red brick, south, near car line, large lot, stone cellar, hall, parlor, dining room, kitchen, pantry, front stairs, 3 bedrooms, 2 closets, bath room (not fitted), light, good well. Easy payments.............. $2,000

2 storey white brick, south, good cellar, hall, parlor, kitchen, woodshed and summer kitchen, front stairs, 4 bedrooms, electric light, good well. Reasonable terms............ $1,500

Cottage and Island, Stoney Lake convenient to store, post office and steamboat channel to Burleigh, island is nicely timbered, building large and well constructed................... $1,500

2 storey red brick house, south central, large, hall, parlors, dining room, kitchen, bedroom, pantry, front and rear stairs, 6 bedrooms, electric light, city water, large lot, stable.. $3,000

2 storey brick Store and Dwelling, west, large store with living apartments in rear and over shop, bath, furnace, light, good lot. Price...... $2,500

Lot, south, 90x112 to lane........ $12 per foot
Lots, north central 86 ft. deep... $20 per foot
Lot, south, 40x80 at.................. $250

TO RENT

Cottage, Stoney Lake, good location, partly furnished, for season.................. $50
Furnished house, north, all conveniences $20
4 room frame, east........................ $5
4 room brick, west and north............ $6
7 room brick, west........................ $8
7 rooms, south, conveniences............ $12
8 rooms, south, all conveniences........ $16

J. T. O'CONNELL & CO.
36 Hunter Street. Phone 376

WHEN YOU ARE SICK

It doesn't take a good doctor to tell that — most any one could do that much, but to tell exactly the nature of the disease sometimes calls for the utmost skill of the Physician. Most anybody by a few simple tests could tell that your eyesight was defective and that you needed glasses of some kind, but to diagnose the exact trouble and fit the right glasses calls for more than ordinary skill.

We have made that one thing a study for years, and we are in business to bring wrong eyes and right glasses together. Satisfaction Guaranteed.

A. A. Fowler, Phm. B.
EYESIGHT SPECIALIST
With Nugent Drug Co.
386 GEORGE STREET

Graham & Co.
ARE SELLING
CHASE & SANBORN'S
FRESH GROUND COFFEE
— AT —
40 cents per lb.
Graham & Co.
293 George Street
PHONE 483.

CANADIAN FURNISHING CO.

$1.00 a week will provide you with a complete outfit of light weight well-tailored Summer Clothing. This great credit advantage may be had at the Canadian Furnishing House, Charlotte Street.

SPECIAL FOR MEN
Regular $25.00 Suits for......$18 00

LADIES' WASHGOODS SUITS
Regular $12.00 for.............. $5.95
Skirts and Waists, all kinds at lowest prices.

HOUSEFURNISHINGS
In Linoleum Carpet Squares, Oilcloth and Lace Curtains. Door Curtains at the lowest prices.

CASH OR CREDIT

Have You Seen Our Exquisite
Hand Colored Post Cards and New Novelty Pictures?
CALL AND SEE THEM.

Brass Outfits and Brass for Art Piercing.

Pyrographic Outfits and Wood Stamped for Art Burning.

EXPERT PICTURE FRAMING
PILLSWORTH'S
Picture and Art Store
345 George-st.

STRAWBERRIES
Grown and ripened in the open air.
Fresh from Baltimore to-day.
WHAT IS NICER FOR DESSERT?

NEW VEGETABLES
Cabbage, Cucumbers and all such like seasonable delicacies. We have them all fresh.

MINICOLA BROS.
WHOLESALE AND RETAIL
Hunter Street - Both Phones 387

Grand Opera House To-night
At 7:30 AND 9:00

Prices 5c and 10c

COMPLETE CHANGE OF VAUDEVILLE

The HARDY FAMILY in a dramatic sketch.

GWYN the great impersonator and character song and dancer.

CORA BAER, in a New Illustrated Song
Up-to-date moving pictures.

MATINEES at 2.30 on Friday and Saturda

The GRAND OPERA HOUSE is the coolest and most comfortable place in the city. to spend an hour. Try it.

LAID AT REST

All that was mortal of Eugene Jos. Coughlin was laid away at St. Peter's cemetery this morning amidst many expressions of sorrow and regret at the closing of so bright and promising a young life. Requiem high mass was said by Rev. Dr. O'Brien at the Sacred Heart church, where the remains were taken from the family residence. Many beautiful floral offerings were received and these included tributes from the deceased's friends and from those who had been associated with him in the Ottawa Bank.

The pallbearers were Messrs. Vincent Sullivan, W. Cahill, L. Giroux, M. O'Brien, Vincent Corkery, and F. Hickey.

TO RELIEVE DEAFNESS
Any one afflicted with deafness or head noises, should see M. D. Tugendhaft's Patent Invisible Ear Drum, which restores hearing immediately. He is now at the Oriental hotel all this week, (June 30th to July 2nd.)

BAND ARRIVED IN PLENTY OF TIME

A stitch in time saves nine, but a visit to a garden party ahead of time doesn't save another trip.

Last night the Salvation Army band anticipated the date of the Cavanville strawberry festival a week in advance of the scheduled evening, and on their arrival at the happy eating grounds were told that the sweet strains that went with the strawberries would not be required for seven days hence.

But the drive in the soothing air of the country was worth something.

EXCURSION TO IDYL WYLD
Murray St. Baptist Sunday School Excursion to Idyl Wyld on Tuesday, July 5th. Steamer Stoney Lake. Tickets—Adults 50c, children 25c. Boat leaves Wolfe St Wharf at 8 a.m

ADAMS' STORE FOR WOMEN
393 George Street — 466 Telephon

Dominion Day Sale
of
High-Class Muslin Blouses

THURSDAY AND SATURDAY

we have arranged for THE GREATEST BLOUSE BARGAIN EVENT OF THE SEASON, when we will place on sale 25 dozen extra fine quality Muslin Blouses, the over-makes of a large manufacturer, bought away below regular value. Several styles to choose from, all beautifully trimmed and worth regular $2.50, $2.75, $3.00. All at one price Thursday and Saturday.

Your Choice for **$1.98**

(See Sale Blouses in Window)

Great Holiday Bargains all over "Adams' Store for Women." BARGAINS IN WASH DRESSES, SUITS, SKIRTS, FANCY HOSE, NECKWEAR, FANCY PARASOLS, CHILDREN'S DRESSES, WHITEWEAR. Buy your Holiday wants at Adams'.

Store Closes Every Thursday Afternoon During July and August

Harry Adams

AUTO DAMAGED BUGGY WHEEL

Farmer Wouldn't Share Up With the Road With Automobile

Recently a local autoist, on his way to Port Hope, encountered a farmer driving in a buggy, who was not in the humor to give the gasoline machine any more room than he saw fit. Accordingly the local man had to take part of the ditch. but on getting onto the road again his machine and the hind wheel of the buggy connected to such an extent that the irate farmer is asking for damages through his lawyer.

PERSONAL MENTION

Mr. C. J. Bateman, of Merrickville, is in the city.

Mr. Wm. Bunton is in Spokane, Wash.

Mr. Daniel Taylor, of Chicago, is registered at the National.

Mr. and Mrs. G. W. Stallman, of Rochester, are at the National.

Mr. and Mrs. D. W. Douglas, of Campbellford, Ont., are in the city to-day.

Miss Babe Williams, 311 Boswell avenue, is visiting friends in Port Hope.

Mr. and Mrs. D. S. Harvie, of Port Colborne, are visiting Mrs. Allen, Murray street.

Mr. Wilbert Regan, of Detroit, is in the city, having been called here by the illness of his mother.

Miss Gladys McKay, of 118 Dundas street, Toronto, is visiting Miss Ruby Adamson, Stewart street.

Mr. John Ellam, who has been employed in the bindery department of the Examiner, left to-day for Regina to accept a lucrative position.

Mr. and Mrs. G. K. Martin, Miss Martin and Miss Jackson left to-day for a trip to the old country. They will be away about two months.

Sam Hunter, of the World, Toronto whose caricatures and cartoons are famous all over America, was in Peterborough en route to his summer home.

Miss Flowers, Mr. and Mrs. Finch Miller and Miss Hill, leave on the midnight train en route for the Old Country. They will sail on one of the Empress line of boats.

Mr. McIntyre, of Peterborough, is this week taking the position in the Bank of Nova Scotia made vacant by the transferring of Clifford Whitehead to St. Catharines.—Welland Telegraph.

The engagement is announced of Miss Ethel Taylor, daughter of Mr. and Mrs. Henry Taylor, of Perth, and Mr. K. Eardley Wilmot, manager of the Bank of Montreal in Perth.—Montreal Daily Witness.

Mrs. C. Learmouth, Stewart street, street, leaves to-morrow morning for Montreal, where she will join one of Cook's conducted tours to Paris and through the British Isles and other places of interest. She expects to spend about three months abroad.

CITY NEWS ITEMS

What's on To-night
Board of Works meeting.

Taken Home
Cyril Rathbone was taken from the Nicholls Hospital to his home yesterday afternoon.

St. John's Choir
St. John's choir will practice this evening at eight o'clock.

Choice Dairy Butter
Dairy butter for sale at 23 cents per lb. Walter M. Roebuck, corner Water and Smith streets.

Pianos to Rent.
Pianos and organs rented from $1.00 per month up. Six months' rent allowed in case of purchase. The J. M. Greene Music Co., Limited, George st.

Passed Examinations
In the list of names of those who passed the Collegiate examinations that of Gordon Matthews, who was promoted in ninth position from Form 2b to Form 3b was omitted by those who handed in the names.

Boston Cafe
Take home a pie like "mother used to make." Fresh every day at our restaurant. Our coffee is unexcelled. Tables at rear of lunch counter for ladies. Our service is up-to-date. Will you give us a trial at 412 George street. eod1m

STRAWBERRY WEEK
Strawberries for canning this week in large quantities Give us your order early Phone 275. S. A. OKE, 340 George Street.

Dominion Day Excursion
Take in the annual popular outing of Auburn Sunday School up the lakes on July 1st, per steamer Stoney Lake. Boat tickets (limited), 50 cts. and 25 cents. Train tickets single fare. 3d

St. Luke's Excursion
St. Luke's Sunday school will hold the annual excursion to Jubilee Point on Wednesday, July 6th, and the occasion will, as usual, be one of much enjoyment. The steamer "Otonabee" will leave the Wolf street wharf at eight o'clock and the Ashburnham wharf at 8.30.

12½c AND 15c DRESS MUSLINS 7½c
About 350 yards of light ground Dress Muslins in a choice selection of colors and good patterns, shades are pale blue, pinks, mauves, reds, etc., all regular 12½c and 15c lines. Saturday Snap.............. 7½c

SUTHERLAND CRASH TOWELLING 9c
300 yards of our special 93 Sutherland plain linen crash towelling, extra quality, 18 inches wide, has twice the wear of an ordinary 10c line. Saturday Snap..... 9c

50c FINE SWISS MUSLINS 33c
6 pieces of an extra quality fine White Swiss Muslins, in spot and figured patterns. A summer material for warm weather wear, all regular 50c line. Sat. Snap 33c
—Main Floor Right—

Saturday's Bargain Bill

New Sheet Music	15c
Popular Sheet Music	10c
Women's 25c Fancy Hose	18c
25 Summer Undervests	19c
Women's $5 Shoes	$3.95
Women's $2.50 Shoes	$1 95
Men's $5 Boots	$2.49
Women's Sample Wash Suits	**$1.98 $2.25 and $4.95**
50c Corset Covers	39c
$1.50 Underskirts	98c
Children's Dresses	$1.59
White Blouses	79c, 98c, $1.09 and $1.19
Women's Handkerchiefs	10 for 25c
Embroideries	9½c
$1.00 Embroideries	39c
95c Hammocks	75c
18c Silkolines	11½c
Linoleum	35c
15c Muslins	7½c
Crash Towelling	9c
Swiss Muslins	33c

CAMPING HAMMOCKS 75c
15 full size Camp Hammocks, loose woven, strong mesh, light and easily rolled up small for carrying, well padded cushion and no valance to make weight. A very useful Hammock, usual price 95c. Saturday Snap 75c

SILKOLINES FOR CURTAINS 11½c
All shades and 21 patterns of American Art Silkolines, 36 inches wide, suitable for bedroom curtains, drapes and specially good for boat curtains usual price 18c. Saturday Snap price............... 11½c

CANADIAN LINOLEUMS 35c
Several patterns of good heavy Canadian Linoleums in splendid designs and colorings, four yards wide, well seasoned, usually sold at 50c square yard. Saturday Snap, per square yard............ 35c

WATCH FOR THE GREEN PRICE CARDS
Saturday Snaps

HEMSTITCHED HANDKERCHIEFS 10 FOR 25c
200 dozen Ladies' White Hemstitched Lawn Handkerchiefs of fine quality, in the usual size, regularly sold at 5c. each. Sat. Snap......10 FOR 25c
—Centre Circle—

75c and $1.00 Fronting Embroideries 39c
For Dresses | For Skirts | For Blouses
Nearly 500 yards of an elegant line of new Swiss Fronting Embroidery, brand new patterns in open work. Venetian and shadow, very correct for Dresses, skirts and Blouses, very dainty work on very fine Muslin, about 27 inches wide, very specially priced at 75c and $1.00. Saturday Snap.................. 39c
(SEE WINDOW.)
—Main Floor Centre Circle—

15c AND 20c EMBROIDERIES 9½c
An odd lot of very fine Swiss Embroidery edgings and insertions, in dainty new patterns and in various widths, displayed for easy selection, all regular 15c and 20c values. Saturday Snap per yard 9½c
—Centre Circle—

MANUFACTURERS' SAMPLE WASH SUITS LESS THAN COST
A sensational purchase of Wash Suits (about 125) from a Montreal maker this week gives us a tremendous "Saturday Snap" bargain for our Saturday customers.

This lot comprises individual styles and makes, both white and colored, all sizes or nearly so. These suits will be displayed on tables for easy seeing (second floor).

[Lot No. 1] *Suits up to $4.50, Saturday Snap*................ $1.98
[Lot No. 2] *Suits up to $5.75, Saturday Snap*................ $2.25
[Lot No. 3] *Suits up to $8.50. Saturday Snap*................ $4.95

BUY SUITS AND SAVE MONEY

SHORT CRISP BARGAINS
50c Corset Covers, Saturday.. 39c | $1.50 White Underskirts, Saturday ... 98c
Children's Print Dress Saturday.... $1.59

WHITE BLOUSES CHEAP
79c, 98c, $1 00 and $1.19, four extra specials in White Blouses for Saturday Shoppers.

WOMEN'S SUMMER HOSE 18c
Odd lines of 25c Summer Hosiery for women, in plain lisle finish and embroidered design, also black cotton with natural balbriggan sole; almost every color in the lot including, pinks, blues, greys and greens, also black and white, regular price 25c. Saturday Snap (2 prs. 35c) or per pair 18c

25c SUMMER UNDERVESTS 19c
A big array of dainty Undervests in new American styles, some trimmed more than others, some with part sleeves, some without sleeves, all sizes. Sat. Snap 19c

Our Sheet Music Specials
This dept. contributes some new ones for Saturday — any number cheerfully played if requested.
—Music Department—Main Floor Rear—

New Ones at 15c
"Your a Bad Bad Boy."
"Be Jolly Molly"
"Loves Golden Star" (New Reverie)
"Cupid's I. O. U."
"Should We Part"
"Garden of Love Waltz"
"Motor King Two-Step"

Some Good Ones at 10c
"If I only had a Home Sweet Home"
"When you go for a Trolley Ride"
"Tickled to Death"
"Angelena"

Those tired aching feet can be made comfortable during this HOT dry weather by always changing the boots at least once a day—keep an extra pair handy and when the feet are tired, change the boots. Our warm weather sale of shoes makes this easily accomplished. Our shoes are well made, easy fitting and this sale makes the already reasonable price, very modest indeed. Note these prices:

WOMEN'S $5 PINGREE SHOES $3,95
Dainty, low footwear, including patent, dull calf and suede in lace and button oxfords, two eyelet ties, and pumps, all the new lasts of the season, all sizes and widths. Regular $4.50 and $5.00 lines. Warm weather Sale Price.......... $3.95

WOMEN'S BOOTS AND OXFORDS $1.95
$2.50 Black, Tan and Chocolate Oxfords, Patent Oxfords and Dongola Kid Bals in all the newest styles and lasts, well made and comfortable, all widths and sizes Warm Weather Sale Price $1.95
—Second Floor—

MEN'S $4.00 AND $5.00 BOOTS $2.49
Patent Colt, Vici Kid, Velour and Box Calf leathers in the newest style Boots. Goodyear welt soles, medium and wide toes. All regular $4.00 and $5.00 lines. Sale Price $2.49
—Through the Arch—

Cressman's DEPARTMENT STORES 385 387 389 George Street

Watch for the Evening Interior Exhibits every night you're on George-st. Always something new in these dainty French rooms at Cressman's.
—Just inside the Main Entrances—

Cressman's DEPARTMENT STORES 385 387 389 George Street

LEAVE FOR TRIP TO OLD COUNTRY

Mr. and Mrs. F. W. Miller, Water street, leave on the midnight C.P.R. train to-night for Quebec, from which point they will sail to-morrow afternoon on a two months' visit to relatives in London, England, and they may be assured that best wishes of many friends will accompany them for a pleasant holiday.

Other visitors to the Old Country leaving to-night are Mrs. Flowers, Mrs. Parks, Mrs. Rue and Miss Hill.

STRAWBERRY SOCIAL WAS BIG SUCCESS

Between 300 and 400 people attended the strawberry festival held under the auspices of St. Mark's W. A., Otonabee, on the lawn of the residence of Mr. and Mrs. John Dixon, Drummond station. The weather was all that could be desired. The menu consisted of strawberries and cream, bread and butter, pies, cake and tea. A refreshment booth was also on the ground, at which bananas, ice cream lemonade, candies, etc., were for sale. A programme was given from the verandah, in which Mr. Chas. Coleman, Mr. H. Dudley, Misses Dorothy Langfeldt, Margaret Turner and Dorothy Collins took part. Mr. J. J. Turner, jr., as church warden of St. Luke's expressed kind greetings from the parish church, and Mr. Joshua Smithson, warden of St. Mark's, expressed a hearty welcome to all present. Rev. Dr. Langfeldt was chairman. The happy event was brought to a close by singing the National Anthem.

POPULAR SATURDAY AFTERNOON EXCURSION
On Steamer Otonabee will be run Saturday afternoon next July 2nd to Rice Lake Points. Steamer will leave Wolfe St. wharf at 1.30 p.m., calling at Idyl Wyld and Jubilee Point, arriving at Gores Landing in time for supper. Returning reach Peterborough at 10 p.m. Meals served on board steamer. Return fare 50c. Otonabee Navigation Co., Ltd.

MAY ENLARGE THEIR ROOMS

The semi-annual election of officers of the West End Athletic Club was held last evening.

Mr. Joseph Sharp, as president, and Mr. George Rielly as secretary, were re-elected.

Mr. Len. Giroux was re-elected financial secretary.

The club is considering the advisability of enlarging the rooms, but no definite action was taken at the meeting.

An important meeting of the club will be held on Monday night at 8 o'clock, when all the members are requested to be present.

ADVERTISE IN THE REVIEW.

PROPERTY IS UP FOR SALE

Mr. Martin Connors Will Dispose of Effects at the City Hotel

Mr. Martin Connors will sell his effects at the City Hotel. Negotiations are being carried on for the purchase of the property, although no sale has yet been effected.

— THE —
JOHNSTON-KETCHELL PRIZE FIGHT
— AT THE —
PRINCESS THEATRE
TO-MORROW, JULY 1st
Day and Evening. Admission 25 cts.
Under the management of Mr. Ben. Bloom, of California.

"HERE COMES THE BRIDE"

This month we make a special showing of engagement and wedding rings. Also weddings gifts in a large and varied assortment.

Cut Glass — Hammered Brass
Silverware — Souvenir Spoons
Clocks — Cutlery

Schneider's
JEWELLER AND OPTICIAN
391 George Street, Peterborough
Issuer of Marriage Licenses.

PHOTO SUPPLIES

A full line of Anthony Scovil Goods, Cycko Papers, Kodaks and Cameras.
HIGH-CLASS PHOTOGRAPHY
Expert posing and lighting enable us to produce portraits of merit--pictures that please.
The Lendrum Studio
170 CHARLOTTE ST PETERBOROUGH

Grand Shooting Gallery
Opened this week over
THE SHOE SHINE PARLOR
3 Shots for 5c
At the Bullseyes. 2 Shots for 5c at the pipes. Hit a Pipe and Get a Good Cigar.
WE CLEAN HATS.
YEOTES BROS.
337-339 —— George Street

JUNE
The Month of Brides
Do not forget the Wedding Photographs.
Telephone us the day and hour. We'll do the rest.
THE ROY STUDIO
140½ Hunter Street.

Coleman's Victoria Cakes
FRY'S LOTUS CHOCOLATES
VERY CHOICE
HALF POUND BOX 35c
TO-DAY, 30c
426 George-St.

DOMINION CHINESE CAFE
Best meals in the city. If you are going out for dinner or evening lunch, don't forget to call
328 GEORGE STREET
Ice Cream and Drinks.

INSURANCE AND REAL ESTATE
MIGHT & TAYLOR
Wish to inform the public that they have opened up a Real Estate and Insurance office at 376 Water-st
W. MIGHT, formerly 326 George-st.
A. TAYLOR, of the firm of Bell & Taylor.
376 Water-st. Phone 99

CELERY PLANTS
Quantity — Ready for Planting.
CUT FLOWERS
And Bedding Plants
FLORAL DESIGNS
Promptly and Artistically Executed.
A. Blade & Son
FLORISTS
Note the Address — One block farther north than former premises, Corner Park and Dublin Streets. Down-Town Agency at P. Connal & Son's Store. Phone 508.

Your Holiday Snapshots Enlarged
Work guaranteed first-class.—Enlargemetn made from your best pictures, for any size rame
Louis Mendel
374½ GEORGE STREET
THE ONLY STUDIO ON GEORGE STREET

"I love the balmy breeze, but it's a cooling drink for mine."
Our "Smoother Than Silk" ICE CREAM
satisfys the most fastidious.
We manufacture it ourselves. Also our own
Fruit Juices, Syrups and Crushed Fruits
A word to the wise, etc.
HAGGIS & CO.
382 GEORGE STREET.

Special Sale — OF — FLOWERS, Etc.
In order to make room for alterations and repairs we put on a special sale of
ALL SPRING STOCK
Fully 50% reduction in prices. We must have room. It will pay to buy now.
West-End Greenhouses
547 Park-st. Phone 21 Day and Night
DOWN-TOWN AGENCY AT
Porter S. White's Grocery, 336 George St

EGGS
For Sale in Any Quantities
COLDSTORAGE
In Full Operation
SATISFACTION GUARANTEED
W. SCOTT CO'Y
Both 'Phones 264

OBITUARY

GORDON JAMES MULLEN.

Gordon James, the little eighteen-month-old son of Mr. and Mrs. Amos Mullen, 177 Rubidge street, died this morning after only one day's illness. The funeral will leave the family residence at 2.30 to-morrow afternoon and proceed to Little Lake cemetery. Service will be held at the house at 2 o'clock, conducted by the Rev. J. G. Potter.

BARBERS NOTICE

The local barber shops will be closed all day Friday, July 1st. Customers please arrange accordingly.

The Weather

Though the weather in this district has been quite warm and sultry for some weeks, no very high temperature have yet been reached. West of Toronto much higher readings of the thermometer have occurred. In the Northwest particularly high temperatures have occurred. Hot weather with lack of rain, is said to be causing much anxiety to the farmers generally in the west, and unless rain comes speedily, the results may be serious. In this locality we nave had three showers during the month, but more is needed. Highest temperature yesterday, 86 degrees in the shade. Highest this summer, on the 02th, 87 degrees.—W.P.

Go with St. Luke's Bible Class to Stoney Lake on Dominion Day per Str. Islinda. Tickets for the trip around the Lakes 80 cents. Come and have a good day. 3d

RE NON-BURNING ELECTRIC LAMPS

The Fire, Water and Light Committee met last night to consider the question of dealing with the reduction from the Light and Power Co's. account for lights that had not been burning during the hours called for by contract.

According to the contract the company is to have no responsibility in connection with lights not burning when the causes are beyond the company's control.

Ald. Morgan, chairman of the committee, was authorized to act in the matter.

ITALIAN MURDERER DIES ON SCAFFOLD

Ventracini Kept His Nerve at His Execution This Morning — Placed His Soul in Hands of Merciful God He Said in Letter to His Wife—Death Came in Nine Minutes.

Special to the Review.

Toronto, June 30.—Pasquale Ventracini, the Italian, who murdered Raffael Fabbio, a fellow countryman, in this city March 6th last, expiated his crime on the scaffold this morning. The condemned man, white faced, and with his nerves evidently strung to the highest tension, walked steadily from his cell to the death chamber between two Italian priests, and accompanied by Rev. Father Redmond, of St. Mary's Cathedral. Nine minutes elapsed after the falling of the drop before the doctor pronounced him dead. Ventracini's last act was the writing of a letter to his wife, in which he said he placed his soul in the hands of the merciful God, and that he hoped to go to heaven.

Ellis officiated at the hanging.

TENDER ACCEPTED FOR PUBLIC LIBRARY BASEMENT FLOOR

Peterborough Hardware Company Will Supply Locks and Hardware Trimmings—Ice for the City Fountain—Property Committee in Session

At the Property Committee meeting last night a tender was accepted from Messrs. Howard, Shuter and Rutherford Brothers for the building of the concrete floor in the basement of the new public library (all except that which is included in the contract) and for the covering of all steam pipes with timber. The sum involved in the tender is $225.

Architect Blackwell was granted $100.00 on account in connection with the Isolation Hospital.

The Peterborough Hardware's contract for $160.00, for supplying the locks and hardware trimmings for the new public library building, was accepted.

The chairman reported that he had had a testing room fitted up in the city building for the medical health officer, and one for the industrial commissioner and other work of a similar character done. He also reported that the contract for supplying ice for the city fountain at the police station had been awarded to the Allin Ice Co., which will furnish the ice at $75.00 a year, and that the fountain had been given a new sheet iron covering and supplied with a new basin.

The chairman was instructed to see that another electric lamp was placed in the band stand at Victoria Park.

Chairman Duncan presided at the meeting.

THE BATTERY BOYS AT CAMP; NEWS LETTER FROM THE FRONT

What the 24th is Doing at Petawawa—Surgeon Denies His Death—Sprucing Up for the Arrival of General French

From Our Own Correspondent.

Camp Petawawa, 24th Battery, C. F.A., June 29.—Yesterday morning the Battery fired twenty rounds of blank, and also the same number in the afternoon. Gun laying, fuse setting and observation of firing was also the order of the day. All was done very well, and the boys were complimented very highly for their work. The horses stood the firing test well and returned to camp feeling like colts. To-day they will indulge in drilling, etc., as above.

AT HIS OWN FUNERAL.

This morning the writer, on getting out of his berth for a morning bath, was surprised to see a large wooden cross at the head of a big grave with a sign attached to the cross "Capt. H. C. Elliott, M.D., 10th Brigade Field Artillery, Petawawa." At first it struck one as if it was a grave of some ancient Indian warrior, but upon enquiry from some of the boys, found out that an empty cask had been procured, a large hole dug, and was placed therein and covered up. The sign was stolen from the surgeon's tent. A funeral procession was formed and the "remains!" interred. Shortly after seven this morning several "mourners" went to the grave and took off their hats with deep reverence. A few minutes afterwards the surgeon, upon emerging from his tent, was horrified to see the cross and grave, and asked what was up. Upon being informed it contained his remains he was more than furious and loudly demanded who were the perpetrators. He accused one of the officers, who informed him that he was in error, and demanded an apology, which was given with bad grace. Upon the surgeon looking at his grave, he was thunderstruck to see a large procession passing by it, all with heads bowed and canting a prayer! After it had passed, two of the mourners planted huckleberry flowers on the grave.

him at last."

An epitaph was also placed on the foot-stone, thusly:—

Not a sound was heard,
Not a funeral note,
As the corpse to the rampart they hurried,
Not a soldier discharged a farewell shot,
O'er the grave where the hero was buried. Alas!

AWAITING THE GENERAL.

It is expected that General French will arrive here in a couple of days. The boys are getting in readiness for the occasion.

All are well here, and everyone in good spirits—not alcoholic spirits—as this is local option. The weather still keeps warm, but does not seem to affect the boys.

Have got to get busy now, so no more at present.

ST. ANDREW'S S. S. PICNIC

An ideal day, a delightful excursion, and an enjoyable picnic throughout are terms that in some measure describe the annual outing of St. Andrew's Sunday school, held yesterday to Jubilee Point and Idyl Wyld. Great praise is given the management of the Otonabee Navigation Company for the courtesy, kindness and care shown by its officials throughout the day.

Jubilee Point was reached at 11.30 after a most delightful trip down the river. The conditions at the Point were most satisfactory. The cool breezes of Rice Lake made the hours spent in the grove most refreshing. The sports were run off after dinner. The list of prize winners is subjoined. The names of the lady winners are not published, as they are not open for the balance of the season to accept any challenges from professionals. It may, however, be observed that they were in a class by themselves.

The excursionists crossed the lake to Idyle Wyld at 2.30 p.m., and as they approached the wharf where All Saints' picnickers were embarking a ringing three cheers were given by the Scotch Saints to the All Saints, which was reciprocated by the waving of handkerchiefs.

The trip home was made at 4.45, and the Wolfe street wharf reached precisely at 8 o'clock, and everybody was happy.

The following is the list of prize winners:—

Boys' race, under 7 years—1, Arthur Hill; 2, Fred Batten.

Girls' race, under 7 years—1, Marjorie Cox; 2, Florence Gardiner.

Boys' race, between 7 and 9 years—1, Joe Batten; 2, Jack Eaton.

Girls' race, between 7 and 9 years—1, Florence Robertson; 2, Helen Brodie.

Boys' race, between 9 and 12 years—1, Gerald McClelland; 2, Gordon Henry.

Girls' race, between 9 and 12 years—1, Eva Tremaine; 2, Myra Evans.

Boys race, over 12—1, Victor Thorndyke; 2, Eldon Wegg.

Girls' race, over 12 years—Eileen Wade and Rea Potter, equal.

Wheelbarrow race—Gordon Henry and Joe Batten.

Potatoe and spoon race—Rea Potter

Thread and Needle race—1, Margaret Eaton; 2, Margaret Rae and Mary Potter, equal.

Three-legged race—1, Frank and Melville Saunders; 2, Gordon Henry and Joe Batten.

Consolation race, boys under 6—Hubert Martin, Steward Thorndyke, Gordon Hill, Ferris Wegg, Clarence McKee, Willie Parsons, Harold Brodie, Jackie Thornton.

CHIMES USED WITH FINE EFFECT AT BAND CONCERT

The new tubular chimes of the 57th Regiment band were heard last night for the first time, when they were used in a couple of numbers. The first selection in which they were employed was a sacred number, Bandsman Hughes very efficiently operating the sweet sounding bells.

Mr. Jean Desgrands, a talented cornetist of the band, effectively played the chimes for "Yuletide," a Christmastide number, and for "The Last Rose of Summer," the band and chimes arrangement of which he made himself.

The entire program was very much enjoyed by the immense audience.

BUSY BARRIE'S BUSINESS BOOM

Unprecedented Price-Pruning Sale of HATS AND FURNISHINGS

1/5th TO 1/2 OFF

Crowds taking full advantage of our Deeply Cut Prices of Straw Hats, Felt Hats, Summer Shirts, Underwear, Hoisery, Neckwear, Etc.

Ellis' Spring-Needle Combination Suits, sizes 32 to 34, were $2.00. Now $1.25
Athletic Warm Weather Underwear in all sizes. See Window. Were $1.00, now 50c
Balbriggan Underwear, superior quality, were 50c, now 39c
Several dozen Fine Lisle Underwear, were $1.28, now 90c
Fancy Lisle Half Hose, were 25c and 35c, now .... 20c or 3 pair for 50c
5 dozen Belts, all sizes, were 75c and 50c, now 35c
Children's Tams, were 35c and 50c, now 19c
Soft Front Shirts, new patterns, were $1.00 and $1.25, now 69c
All our New 1910 Stock of Straw Hats, now .... 25% Off
Bargain Tables of Men's and Boys' Straw and Felt Hats at 15c, 25c, 50c, and 75c, ... Worth Double

Prepare for Dominion Day Liberally

Thos. Barrie & Co.
Furriers and Mens' Hatters and Furnishers

IS RELEASED FROM PRISON

Hans Waldhein, who in 1904 was sentenced to seven years penal servitude in the Kingston Penitentiary for burglaries committed in Toronto, was released recently, 15 months being remitted for good conduct.

Waldhein was formerly an employee of the C.G.E, Peterborough.

GRAND TRUNK BUREAU IN LONDON

A part of the magnificent Headquarter's Building recently built by the Grand Trunk System on Cockspur street, London, is to be devoted to the Bureau, through which is to be distributed information concerning Canada. The Standard of Empire calls it "A New Canadian Commercial Embassy."

Above the main offices of the Grand Trunk are spacious rooms set apart for this work. Here visitors may rest and read the news of the Empire, ask questions and receive expert advice about the Dominion of Canada.

Upon the walls of these rooms are splendid pictures showing the progress being made by men who are building the new nation of the north.

Festival at Fraserville

The Ladies' Aid of Fraserville Methodist church will hold their annual strawberry festival on Thursday evening, July 7. The Salvation Army band will be in attendance.

Butler Ames, of Massachusetts, has begun a campaign against Henry Cobot Lodge for the U. S. Senate.

FURNACES FOR SALE

Three Burrow, Stuart & Milne, of Hamilton, hot air furnaces, including hot air pipes and registers. One nearly new, all three in first class condition. Capacity of either furnace equal to heating a large store, factory or farm dwelling. Reason for removal—putting in a steam plant, owing to extensions. For sale at a bargain. Apply

B. F. ACKERMAN, SON & CO.
PETERBOROUGH.

Peterborough Water Works

LAWN SERVICES

Users of lawn services from the mains of the system are reminded that the regulations forbid the use of lawn services at any time except

Between the hours of 5 and 9 o'clock a.m. and 4 and 9 o'clock p.m.

Notice is now given that these regulations will be strictly enforced. By order

W. HENDERSON,
Superintenent.

Hot Weather Footwear

Speaking of new Oxfords to-day, we just want to say that we've got your's. Come in and see if we haven't.

We have all the good leathers in black, such as Black Kid, Colt, Calf, Vici, Gun Metal Calf, etc., etc.

OXFORD TIES AND PUMPS

Some comfortable propositions, built for comfort entirely, and other styles in swell and smart models. Your's are here, surely.

We want you to see our Oxfords.

J. T. STENSON & SONS
364 George Street

COUPON SALE — AT — Routley's

In order to make sure that you read this advertisement we would ask you to cut out the coupon and present it.

COUPON NO. 1
15 Dinner and Tea Sets, 96 pieces, decoration, green, blue, grey, choice $4.39

COUPON NO. 2
10 Dinner Sets, gilt line, clover leaf, consisting of:—12 cups and saucers, 12 dinner plates, 12 tea plates, 2 vegetable dishes, 1 gravy dish, 1 cream dish, 1 bowl, 2 platters, all for $3.64

COUPON NO. 3
75 Art Vases, Jardineres, Cake Plates, Salad Bowls also Fruit Sets of 7 pieces, choice of entire lot 49c

COUPON NO. 4
65 dozen Etched Table Tumblers take as many as you want at each 4c

COUPON NO. 5
100 dozen Jelly Tumblers each 2½c

COUPON NO. 6
16 Chamber Sets tinted in pink or blue with heavy stippled gold edges, choice $2.69

379 GEORGE ST. PETERBORO' | ROUTLEY'S | 262 QUEEN ST. TORONTO

Your Home Demands MUSIC

We sell the Mason & Risch High-grade Pianos, Bell Pianos and Organs, as well as other makes of approved Instruments, Full lines of small Musical Instruments, Music Books, Latest Sheet Music, etc.

Agents for the White and the Raymond Sewing Machines. Call and inspect our Goods.

PETERBOROUGH MUSIC CO
404 George St. J. P. CUNNINGHAM

"The Beer with a Reputation"

O'Keefe's PILSENER LAGER

lives up to its reputation as the purest, most wholesome, most delicious lager brewed. None finer at any price, and few as good at double the price. 214

"The Light Beer in the Light Bottle"

AT HOTELS, CAFES AND DEALERS GENERALLY.

A. ROUNTREE, Agent, 416 Water Street

SPORTING NEWS

BALM FOR THE "AFTER THE HOLIDAY" CROWD

The "after the holiday" crowd will be able to rest up at Riverside Park Saturday afternoon when the weekly doubleheader of the City League will be pulled off. P.A.C. and T.A.S. meet in the first game at two o'clock, and four o'clock will see the West Ends and Strathconas hustling for the honors.

While it may look like a dream for the champions in the first affair, the result may be entirely different. The southenders won a memorable go with the T.A.S. about this time last season, and are just as likely to get away with another.

It's up to the Straths to add another to their one win record, and the cellar brigade will go on to the field against the West Ends with the express purpose of making up for their defeat in the first game.

THE INTER CLUB MATCHES TENNIS ASSOCIATION

The Inter-Club matches results for week ending June 11th, are as follows:

Y.M.C.A vs. Armouries.—Hall and Miller, Y.M.C.A., beat McPherson and Myers, Armouries, 9—7; 6—0.

Landry and Cressman, Y.M.C.A., beat Merrit and McWilliams, Armouries, 6—3; 6—3.

Golf Club vs. Collegiate—Burnette and Henderson, Golf Club, beat Gaele and Matthews, Collegiate, 6—2, 6—1.

Kerr and Clarkson, Golf Club, beat Denison and Rankin, Collegiate, 6—2, 6—3.

Y.M.C.A vs. West End.—Cressman and Allen Y.M.C.A, beat Wood and Currie, West End, 6—4, 12—10.

Hall and Landry, Y.M.C.A., beat Collier Bros., West End, 6—4; 6—2.

St. John's vs. Bowling.—Richardson and Greenhalgh, St. John's, beat Merritt and Delafosse, Bowling, 6—1; 6—3.

Coleman and Downs, St. John's, beat Pratt and Campbell, Bowling, 6—1, 6—3.

For week ending June 18th.

Golf Club vs. Armouries.—Henderson and Clarkson, Golf Club, beat Cluxton and McWilliams, Armouries, 8—6, 6—4.

Kerr and Burnett, Golf Club, tied McPherson and Meyers, Armouries, 6—4, 3—6.

West End vs. Armouries.—Wood and Currie, West End, beat McWilliams and Clarke, 6—2; 6—0.

Collier Bros., West End, tied McPherson and Meyers, 7—5; 3—6.

West End vs. Bowling.—Collier Bros. West End, beat Delafosse and Merritt, Bowling, 6—2; 6—0.

Wood and Larmonth, West End, tied Pratt and Crane, Bowling, 6—4; 2—6.

St. John's vs. Collegiate—Richardson and Greenhalgh, St. John's, tied Dennison and Lees, 6—2; 2—6.

Coleman and Downs, St. John's, beat Matthews and Gaele, default, 2 sets.

Golf Club vs. Y.M.C.A.—Landry and Cressman, Y.M.C.A., beat Cluxton and Henderson, Golf Club, 6—4, 7—5.

Kerr and Burnette, Golf Club, beat Hall and Allen, Y.M.C.A., 6—2; 6—3.

Total sets won, end of third week:—

Club No. 3.—Golf Club	15
Club No. 6.—Y.M.C.A	14
Club No. 4.—St. John's	9
Club No. 1.—West End	8
Club No. 2.—Collegiate	3
Club No. 7.—Armouries	2
Club No. 5.—Bowling	1

Signed,

H. B. COLLIER,
Secretary.

CRICKET

An excellent practice of the Peterborough Cricket Club was held last night in preparation for the game with Campbellford on Friday.

The following players are asked to be at the G.T.R. station on Friday morning to leave on the G.T.R. 8.30 train for Campbellford: Messrs. McTavish, E. May, R. Elliott, E. Elliott, T. Tate, Duggan, J. Arthur, L. G. Edney, W. Elliott, J. Hodgson.

All lovers of cricket are invited to accompany the team to Campbellford.

For further particulars apply to the secretary-treasurer, J. A. Arthur, 207 Reid street.

THE TURF

Many of the local steppers have been entered in the racing events at Port Hope, Havelock and other towns on the holiday.

Train Killed Four.

Baltimore, Md., June 30.—Four men are dead, one is said to be fatally injured and three have less serious hurts as a consequence of a passenger train coming at top speed yesterday morning upon a gang of 11 carpenters engaged in making repairs to a trestle of the Baltimore & Ohio Railroad.

Chicago Meat Prices Drop.

Chicago, June 30.—Retail beef prices have dropped sharply following the wholesale price reduction of Monday. Quotations revealed that sirloin steak which on Monday sold for 18 1-2 cents per pound, could be had for 16 1-2. Porterhouse that had sold for 22 cents was quoted at 20.

HAS FACED BOTH MEN BUT PICKS J. JOHNSON

Hank Griffin, an ex-ring artist, of Ann Arbor, Mich., picks Jack Johnson, for the big bank roll on July 4th.

Says Hank:—Jeffries is going to do the rushing and Johnson is going to keep out of his way. When Jeff rushes, the negro is going to be there only long enough to hit and get away. He will wear his opponent down. On the other hand, if Johnson tries rushing it will be all over in a shorttime.

Griffin has fought both men. He taught Jeffries boxing lessons for six months and afterwards lost to him in seventeen rounds. Some time afterwards he won the decision in a go with Johnson.

MISS M. BURNETT WON LADIES' TOURNAMENT

Out of an entry of eighteen ladies in the city tennis tournament, Miss M. Burnett won out in the final series played on the golf grounds last evening, with Mr. R. J. Devey as referee. Miss Hall faced Miss Burnett winning the first set 6—2, set No. 2 falling to Miss Burnett 6—4. The deciding set was finely contested, Miss Burnett winning by 9—7. Both ladies are to be congratulated on the splendid tennis played, which was much enjoyed by those present.

BALL SCORES IN BIG LEAGUES

BASEBALL YESTERDAY.

The Eastern League.

Toronto .... 0 0 0 0 0 0 0 0 0—0
Newark .... 1 0 3 0 1 1 0 1 x—7

Two base hits—Zimmerman, Schafly. Three base hit—Gettman. Sacrifice hits—Ganley, Gettman, Parkins, Agler. Stolen base—Shaw. First base on errors—Toronto 1. Struck out—By Parkins 1, by Lundgren 3. Bases on balls—Off Parkins 4, off Lundgren 4. Double plays—Parkins and Louden; Schafly, Agler and Louden; Kelly and Agler. Hit by pitched ball—By Lundgren 1. Left on bases—Newark 5, Toronto 7. Umpires—Kelly and Boyle. Attendance—2500.

Baltimore .... 2 0 0 0 0 0 0 0 1 1—4
Rochester .... 0 0 0 0 3 0 0 0 0 0—3

Two-base hits—Russell, Clancy, Tooley. Sacrifice hits—Goode, Strang, Clancy. Stolen bases—Tooley, Nicholls, Walsh, Goode 2. Double-plays—Ragon to Batch; Batch (unassisted). Bases on balls—Off Russell 2, off Ragon 7. Hit by pitcher—By Russell 1. Struck out—By Russell 7, by Ragon 5. Wild pitch—Russell. Left on bases—Baltimore 8, Rochester 7. First base on errors—Baltimore 2, Rochester 1. Time of game—1.55. Umpires—Byron and Stafford. Attendance—2400.

Montreal .... 0 0 0 0 0 0 0 0 0 1—1
Jersey City .... 0 0 0 1 0 1 1 0 0—3

Two-base hits—Jones, Hanford. Three-base hits—Abstein, Nattress. Home run—Johnson. Sacrifice hits—Cockill, Hannifan, Jones. Stolen bases—Yeager, Hunter, Abstein, Hanford. First base on errors—Jersey City 3. Struck out—By Kisinger 3, by Keefe 6. Bases on balls—Off Keefe 1. Double-play—Nattress and Cockill. Hit by pitched ball—By Keefe 1. Left on bases—Jersey City 7, Montreal 4. Umpires—Finneran and Halligan. Attendance—900.

Providence .... 1 0 0 0 0 1 6 0 x—8
Buffalo .... 1 0 0 0 0 1 0 1 4—7

Stolen bases—Hoffman, Elston, Rock, Starr, Corcoran 2, McCabe. Two base hits—Corcoran, Henline. Sacrifice hits—Hoffman, Rock, Starr, White 2, Cronin. Double plays—Rock to Arndt; McCabe to Woods. Struck out—By Cronin 1, Dubec 4. Passes on balls—Off Cronin 2, off Dubuc 2. Hit by pitcher—By Dubuc 1. Left on bases—Providence 6, Buffalo 6. First base on errors—Providence 2, Buffalo 3. Time of game—1.50. Umpires—Murray and Hurst. Attendance—1400.

National League Scores.

		R.	H.	E.
Pittsburg	0 0 0 1 1 0 0 0 0	2	9	4
Cincinnati	0 2 0 1 2 0 0 0 1	6	8	2

Batteries—Powell, Lever and Gibson; Gaspar and Clarke. Umpires—Moran and Johnstone.

		R.	H.	E.
St. Louis	0 0 0 0 0 0 2 0 x	2	11	2
Chicago	0 0 0 0 0 0 1 0 0	1	4	3

Batteries—Sallee and Bresnahan; McIntyre and Kling. Umpires—Rigler and Emslie.

		R.	H.	E.
Brooklyn	0 3 0 1 0 0 0 1 2	7	9	2
Boston	1 1 2 0 0 0 0 1 0	5	10	5

Batteries—Bell, Erwin and Bergen; Mattern, Ferguson and Smith. Umpires—O'Day and Brennan.

		R.	H.	E.
Philadelphia	0 0 0 0 0 0 0 0 2 0	2	9	0
New York	0 0 0 0 1 0 1 0 0 1	3	8	1

Maroney, Stack, Sheller and Moran; Mathewson and Myers. Umpires—Klem and Kane.

American League Results.

		R.	H.	E.
Cleveland	0 0 2 0 0 0 0 0 1	3	11	1
St. Louis	2 0 0 0 0 1 1 0 0	4	13	3

Batteries—Mitchell and Easterly; Spade, Powell and Stephens. Umpire—Evans.

		R.	H.	E.
Chicago	0 0 0 0 0 0 0 0 0	0	5	2
Detroit	0 0 0 0 0 0 0 2 *	2	5	1

Batteries—Scott and Payne; Donovan and Stanage. Umpires—Dineen and Connolly.

		R.	H.	E.
Washington	0 1 0 0 0 0 0 0 0	1	5	2
New York	1 0 0 0 0 1 0 0 0	2	9	1

Batteries—Gray and Street; Warhop and Mitchell. Umpires—Perrine and Egan.

		R.	H.	E.
Boston	0 0 1 0 0 0 1 0 0 0 0 0 1 0 3	6	10	3
Philadel.	0 0 0 0 0 0 0 0 2 0 0 0 1 0 1	4	13	3

Batteries—Collins and Kleinow; Krause, Morgan, Thomas and Donahue. Umpire—O'Loughlin.

Desert Gems.

In 1889 a hunter in the northwest of New South Wales wounded a kangaroo. The animal went off through the mulga and the salt bush at a pace too fast for the hunter to follow and was soon out of sight. The hunter was a bushman and did not despair. He followed the blood trail, hopeful of a short search and a speedy bag. At one point of the pursuit it may be that the trail grew faint and necessitated a closer inspection. Anyway the hunter stooped and picked up a piece of stone. This he examined. The red spot was not on it; it was in it. It was not blood that he saw; it was opal. Such was the beginning of the White Cliffs opal fields.

Waded to Church.

The inhabitants of Cruit, an island in Donegal, have been sorely inconvenienced lately by the collapse of a bridge. At a District Council meeting it was stated that there had been a football match in the district, and when the teams were crossing the structure it caved in with a crash, many of the passengers being immersed in the sea. The people going to mass on the following Sunday had to wade across up to their waists, and after the service wade back again. Such heroic conduct ought to get them a new bridge soon.

Old Heads Found.

An important archaeological "find" was made near Castlepollard, County Westmeath, Ireland, the other day, where some men were engaged making fences on a ranch. The relics comprised ten human skulls, some of which had teeth still left in them, shin bones, vertebrae and finger bones, as well as some swords of an old pattern and deer horns. The bones were all of huge size, and must have belonged to men of far distant times.

LAWN MOWERS

See our new patent ball bearing, self sharpening, easy running mowers.

Mowers sharpened & repaired.

SATISFACTION GUARANTEED.

MILLARD'S BICYCLE SHOP

Metherel's Old Stand, Hunter St., near Aylmer St. Phone 1256.

Central Asia.

The people living in the cotton belt of central Asia represents a conglomerate of all the races and nations that in ages past have inhabited these regions, from pure Aryans to full fledged Mongols. They all adhere to the Mohammedan faith and speak various dialects of the Tartar-Sart-Bokhara language except in the southwestern part, where the influence of the Persian language is felt.

A Courtier's Retort.

Queen Bess had a pretty wit, they say, which she was by no means loath to exercise upon her subjects. She got the worst of it in one verbal duel at least. Observing in the garden a courtier to whom she had promised promotion that had not yet been realized, Her Majesty thrust her head out of the window and called to him.

"What does a man think of, Sir Edward, when he thinks of nothing?"

"Of a woman's promise, your majesty," was Sir Edward's response.

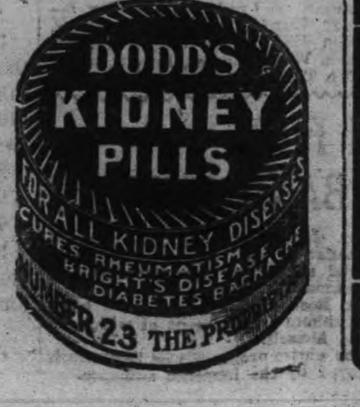

"Old Red Blood of Adam" Entices Great Crowd of Men to Reno

Jack London Declares Nevada City Got the Jeffries-Johnson Fight Through a Foul Blow Such as Would Not Be Countenanced in Any Prize Ring.

CONDITION OF FIGHTERS, BY JACK LONDON.

[Copyright, 1910, in Canada by the Standard Photo Engraving Company.]
[Copyright, 1910, in the United States by the New York Herald Company. All Rights Reserved.]

RENO, Nev., June 24.—Reno has always been a live town, but just now it is quickening to a greater and growing liveliness than it has ever known. Every train, east or west, brings in the sporting men, fight followers and the inevitable correspondent. It is to wonder. On the other hand, there is no wonder about it. There must be a large remnant left of the large bloodedness of the English speaking race to evince such a tremendous interest in the particular sport of sports which it originated and developed until it became stamped to-day into that crystallization of many generations, the Marquis of Queensberry rules.

Everybody is arriving in Reno. All the men whom one has met in all the earth he meets again here, in Nevada's metropolis. From all the lions of the old days down to the latest cubs they are here; fight fans, grizzled and time worn, who remember far beyond the aching thirty-nine rounds at Chantilly, France, between Sullivan and Mitchell, down to the youngsters of yesterday who were not dry behind the ears when Corbett and Fitzsimmons fought their historic fight in Carson City.

Never, in a war, at any one place, was congregated so large a number of writers and illustrators. When the Japanese threw fifty thousand men across the Yalu into the teeth of the Russians on the Manchurian shore, on the walls of Wiju, but eleven correspondents looked on. Many men were killed and the fate of great empires and ancient dynasties hung in the balance, yet only eleven men were there to tell what they saw to the world. But here in Reno to-day were ten times that number of correspondents.

Nor are they here to witness a bloody battle and the deaths of thousands. They are here to witness two strong men, hearty and husky, who will not kill each other, but who will attempt by skill and wit and gameness and endurance to outdo each other in a sport that calls to the uttermost for the exercise of all these faculties.

Cause of the Interest.

For the man who would know life as it is in all its naked facts, and not life as he surmises or dreams it ought to be, there is something of big and of basic importance in the contemplation of the world-wide interest manifested in this fight.

Why do men fight? Because of the money in it. An apt answer, but it will not apply to the following question:—Why do men go to witness fights? Certainly not to spend money. There are easier ways of spending money than by travelling all the way to Nevada. They want to see fights because of the old red blood of Adam in them that will not down. It is a bit of profound significant human phenomena. No sociologist nor ethicist who leaves this fact out can cast a true horoscope of humanity.

There is another way of looking at it. The newspaper editors are skilled purveyors to the public of information the public wants. Did a few men only desire this particular information the editors would be guilty of gross stupidity in sending to the front so large and expensive an aggregation of star sporting writers. But the editors are making no mistake. The point is that the public wants this information. The conclusion is that the public, despite countless asseverations to the contrary, is interested in prize fighting.

Certainly Reno is interested. Reno is also proud. She considers herself fortunate. Once again, as in no other modern way, will she put herself and the State of Nevada on the map. No masterpiece of prose, poetry, painting or sculpture could achieve this distinction for Reno. Well, it is a fact of life, and as a fact of life it is worthy of contemplation.

Calls It a Fluke.

And Reno got the big fight by a fluke. She got it because of a foul blow such as would not be countenanced in any prize ring. A Governor of a State whose function is to execute the law arrogated to himself the function of interpreting the law—a function that peculiarly and specifically belongs to the courts. Failing in getting an injunction from the courts, the Governor enforced his decree by calling for troops.

Every man who applauded this action applauded, consciously or unconsciously, a foul blow. Had such persons had a training in the brutal fair play of the ring they would have been fairer minded than to applaud the consummation they devoutly wished, but a consummation achieved in any way except devoutly.

But Reno got the fight and is putting forth a great effort to make good in the matter of housing and feeding and entertaining the army of guests that are descending upon her.

"Jack" Johnson has not yet arrived, but it seems as if all the rest of the world were already here. Jeffries is comfortably installed at beautiful Moana Springs. To-day in an old fashioned game of "two nine out" he sweated and batted and pitched and ran bases like a juvenile Cyclops. He was good to look upon. To such degree did the massive bulk of him loom up that other old time heavies in the game with him, such as Corbett and Choynski, looked like middleweights. Of entirely different build and texture is Jeffries from them. He is a big bear, heavy and rugged, and he is physically a man that one may well say occurs no oftener than once in a generation.

Jeffries was examined to-day by Mike Murphy, than whom there is no other who can better judge to the finest hair of a man's condition. Murphy's report was unequivocally favorable. More than that, it was enthusiastic. And yet a year ago Jeffries was reckoned a "has been." He has certainly devoted himself seriously and faithfully to the preparation for this fight.

To demonstrate that human nature is human nature the world over, whether in ships' forecastles, sewing circles or training camps, Sullivan and Corbett celebrated their meeting to-day by indulging in a tiff of neither mean nor dire proportions. Nobody was hurt and the militia was not called out.

UNION BARBER SHOPS OF PETERBORO'

TOBACCONIST
SNELGROVE'S
CIGARS BARBER SHOP PIPES

D. Forsythe
BARBER
161 - - Simcoe St.

FULL LINE of SMOKERS' SUPPLIES
GAINEY BROS.
BARBERS
423 - - - GEORGE ST.

SNOWDEN HOUSE
BARBER SHOP
GEO. IRWIN

THE ANTISEPTIC SHOP
A. CAMPBELL
CIGARS - PIPES

W. G. RUNDLE
BARBER SHOP AND POOL ROOM
347 - - - GEORGE ST.

A. LEWIS
—AT—
THE CROWN HOTEL

S. H. Baker
BARBER
390 - - Water St.

LITTLE WINDSOR HOTEL
BARBER SHOP
GEO. BROUSSEAU
149 . . . . . . BROCK-ST.

Kelley's Barber Shop
164 Simcoe st.
CIGARS - TOBACCOS

∴ THE ∴
ORIENTAL HOTEL
BARBER SHOP

BRUCE PATTERSON
176 CHARLOTTE ST., OPPOSITE WHITE HOUSE.
4 CHAIRS—NO WAITING
CIGARS . . . . BATH . . . TOBACCOS

1,300 Natives Reported Killed.

Tangier, June 30.—Thirteen hundred natives are reported to have been killed in an engagement with the French troops on June 23 in the Tadla district. The soldiers were on their way to the Shawla region to suppress an unprecedented reign of outlawry, and were intercepted in the Tadla country. The French losses were light.

Boy Poisoned by Snake.

London, June 30.—Willie Turner, aged six, was seriously poisoned yesterday afternoon in a peculiar manner. While playing about in the yard he came across a dead snake, and after handling it for some time, rubbed his hands about his face, which immediately became much inflamed and swelled considerably.

Girl's Fatal Heroism.

Winnipegosis, Man., June 30.—Twelve-year-old Disa Brown lost her life while bathing at the mouth of the river with other girls. Myrtle Parker, sinking in the mud bottom, and with her head just above the water, had cried for help, and Disa Brown went down while trying to rescue her. Myrtle Parker was rescued.

ORDER NOW

The STANDARD ANTHRACITE D. L. & W

SCRANTON COAL

$7.10 Per Ton

The Standard Anthracite at standard price. Builders' Supplies. British Columbia Shingles.

Hardwood $6.00 per cord. First class Mixed Wood $4.50 cord. Cutting and Splitting extra.

R. Hicks & Co

248 MURRAY STREET

Mrs. Carrie Sherman, wife of vice-President James S. Sherman, is seriously ill in Baltimore.

The First Impression

Of a man and his business is given to those he corresponds with by the style and character shown in

The Stationery He Uses

If you want to have the distinction that goes with stationery with an individuality about it, come to

THE REVIEW

for your supplies. We make a special feature of this class of work, and turn out material that is exclusive in style and made from the finest stock. Included under this head are:—

Letterheads, Billheads, Envelopes, Circulars, Catalogues, Office Books, Loose Leaf Ledgers, Card Systems, etc., etc.

Come and talk it over, or phone 189, and our representative will call—

REVIEW PRINTING COMPANY

SHREDDED WHEAT

Clears the Brain and Builds Up the Muscles. A Healthy, Economical Substitute for Meat or Eggs

For dinner, serve biscuit smothered in creamed vegetables. For breakfast or luncheon, cover biscuit with seasonable fruit and add cream and sugar. It's delicious.

At your grocer's, 13c. a carton, two for 25c. 2330

The ONTARIO CONSOLIDATED MINES, Limited.

AUTHORIZED CAPITAL $350,000.00 — PAR VALUE OF SHARES 25c EACH

10 acres in the richest part of Cobalt, the world's most famous Silver Field. 4 acres prospected, showing 6 well defined calcite veins. Shaft 60 feet deep and all necessary buildings on property.

Write for prospectus, maps and specia letter.

APPLICATIONS FOR STOCK FILLED IN ORDER OF RECEIPT.

For Further Particulars Apply

MERSON & CO.

Members Standard Stock and Mining Exchange

16 KING ST. WEST, TORONTO, CANADA.

HALL'S BRIDGE

Hall's Bridge, June 29.—Weather dry and hot, with no appearance of rain.

Entrance examinations were held last week, with Mr. Smithson, of Keene, as presiding examiner.

Miss Lottie Hill, of Peterborough, spent Sunday with her parents.

Mr. James Stubbs, of Peterborough, gave an entertainment in the True Blue hall on Monday evening last.

Mrs. Montgomery, of Lakefield, is visiting friends at Buckhorn.

The red clover is now in full bloom and is very pleasant for those who have to come out to take in the perfume.

Miss E. Huffman has left for the city on her vacation.

Miss Frances spent Thursday in Buckhorn.

Mrs. Fulton and Mrs. Spafford, of Rockcroft, spent Sunday with Mrs. Stevenson, of Lakehurst.

Miss B. Ivey has returned from a trip to the city.

The Foresters of Chemong took a little jaunt by steamer Stoney Lake to Mount Julian on Friday.

Mr. Clarkson and Miss Beatrice spent Saturday at Mr. J. Jones'.

We are sorry to learn of Mr. Harry Smith's slight accident while in bathing on Sunday.

Rev. Allen preached his farewell sermon on Sunday. We wish him every success in the future.

Hark! hear the wedding bells. Watch for the report next week.

MILLBROOK ITEMS

Millbrook, June 29.—The volunteers arrived home on Friday last. They report an excellent time and all are delighted with the new camping ground.

Harry Tinney and Wm. Leith shipped a carload of horses from Millbrook on Saturday. They were considered the best carload of horses shipped out of Millbrook this spring.

Mr. Charles Needler, who has been on the sick list for some time past, is making rapid progress towards recovery.

THE JOKER AT WORK.

A rather amusing episode occurred the other day, in which two bankers of the town had the misfortune to be the victims of a practical joke. It appears that the two young men in question were down the river to spend the day. While there they decided to go for a swim, leaving their clothes on the river bank. They swam across to the opposite side. Meanwhile the young men of the neighborhood, seeing the wide gulf that separated the bankers from their clothes, thought it would be a good chance to play a practical joke on the. They accordingly procured some clothes belonging to the fair sex, and adorning themselves thus, they secured a boat and rowed across the river. The bankers saw them coming, and thinking they were a a couple of ladies, they ensconced themselves in the bushes. Meanwhile the young men in the boat kept rowing around the spot, much to the discomfort of the unfortunate victims hid in the bushes, who were experiencing much discomfort from the mosquitoes which infest the neighborhood. It was some time before they realized that a joke was being played upon them, and when they did they vowed vengeance on the men in the boat, but fortunately the jokers made their escape before their plans were put into execution.

LAKEFIELD NEWS

Special to the Review.

Lakefield, June 30.—Mrs. Allen O'Toole, of Omemee, and Mrs. Harry Bland and daughter, Evelyn, of Mount Pleasant, have been the guests of Mr. and Mrs. T. Z. Webster at their summer cottage, "Merrioanna," in Lake Catchewanooka, for the past week.

STEWART'S OTONABEE

Special to the Review.

Stewart's, Otonabee, June 29.—Anniversary services will be held in the Sunday school hall on Sunday next, July 3, conducted by Rev. J. G. Potter. Hour of service 3 o'clock.

On Tuesday evening, July 5th, a strawberry festival will be held on the school grounds. A good programme will be provided.

MAN TO MAN

Let us talk to you about your Fire Insurance. Have you got a policy at all? if not, what are you thinking about? Do you not know it to be as much your duty to get a Fire Insurance Policy on your property as a policy on your life? There is no protection like a policy in a good, sound company, and you are losing time and taking great risks by delaying. Come in and let us consult about this. We will show you how to insure at a little cost.

WE ISSUE POLICIES ON ANY LINE OF INSURANCE IN EXISTANCE.

W. H. HILL
Manager.

159 Hunter Street, Peterborough, Ont.

Phone 14, Bell or Machine

WHAT'S NEW.

The Smart Cloak
a Parisian Model.

The smart summer cloak is a nondescript sort of affair—half cape, half coat—and wholly attractive. As pictured it is one of the newest wraps sent over from Paris and is of white cloth, with bands of black satin. The mingling of black and white effects is seen everywhere in the fashion world, but the color scheme is, of course, always subject to the fancy of the owner.

Origin of Folding Fan.

According to tradition, the convenient and almost universal fan, folding with its collapsible ribs not unlike some of the particular palm leaves, was invented in an emergency by a Japanese woman of noble extraction. Having retired into the temple of Micido, in Kyoto, to spend her widowhood in the seclusion of a nunnery, the pious woman had occasion to nurse the abbot during a fever, which, it is alleged, she cured by a gentle fanning produced by her hand at first, but afterward rendered more efficacious by employing a piece of paper ingeniously

A LORGNETTE FAN.

creased to radiate like the fingers of the hand and over which had been duly muttered a few dispensable incantations. This novel idea, due to an act of mercy, caught on at once and was carried out with gradual improvements as a remunerative occupation by the priests of the temple, who to this day, it is reported, have retained their renown for fanmaking. This fact explains why in Japan many fan shops still adopt the trade name of Micido. The lorgnette fan illustrated is a unique specimen that is owned by a collector.

Women Give Liberally to Charity.

Mrs. Thomas F. Ryan is a deeply religious woman and has given much time and money to charity institutions. In the last few years, it is estimated, her gifts have amounted to $2,000,000. Her single largest gift was for the rebuilding and refurnishing of the Cathedral of St. Peter in Richmond, Va. Helen Gould's gifts to charity are computed at $10,000,000. Mrs. William K. Vanderbilt's charity work amounts to more than $1,000,000, and rumor has it she will give a large amount for the establishment of a school with the aim of aiding children who are mentally defective, but who may be cured through the new discoveries in psychology. Anne Morgan, daughter of J. P. Morgan, is keenly interested in charity work, and she is said to have given at least $800,000. Mrs. O. H. P. Belmont's gifts to charity amount to more than $300,000.

When Using Gasoline.

The best way to use gasoline is to add common table salt to it. In this way you can remove spots from clothing or the most delicate fabric without leaving a ring around the edges.

It is said that many a dry cleaner's bill can be saved by this useful bit of knowledge.

Col. Roosevelt will go over the political situation in New York State with Governor Hughes.

Cookery Points

Just what to have for dinner, that query as old as the eternal feminine and as much of a puzzle, has been answered, at least partially, by Mrs. Alice Gitchell Kirk, who has just issued a comprehensive bulletin for the housekeeper.

The question is not alone "What shall we eat?" but what two, three or four things shall we eat at the same time in order that they may do us the most good and conserve our digestions?

Since most housekeepers either cannot or will not find time to take a course in the chemistry of food or in dietetics, the question of correct food combinations must be answered for them. The schedule Mrs. Kirk has published is a large wall placard, containing a classified list of approximately all the dishes which a housewife would be apt to serve for any meal.

In order that the housekeeper may know how to combine the proper foods these dishes are arranged in numbered groups, and the dishes in each group of the same number may be served together.

With this wall placard comes a little pad, also meant to hang on the wall. On this the housewife jots down whatever leftovers may be on hand, as she puts them away.

It is then possible to build up a good meal from what food is on hand.

If cold roast beef is the principal leftover it is easy to find its number among the meats.

To plan a good menu one then simply looks under vegetable salads and desserts of the same number.

The method will at least serve to save the gray matter of the housekeeper, whether or not it saves the digestions of the family or the household allowance.

The Cook Born and Made.

"If yo' common sense don' tell you what to cook, honey, den go 'long to de cookin' school. I does it out o' my head, and somehow the folks fatten on it."

So spoke the old aunty whose black face bent over the cook stove and whose hands turned marvels from the frying pans.

"Bless yo' heart, honey, I don' measure; I jest know. I don' taste; I know how it ought to be with a shake of pepper and a pinch of salt. I know when it ought to have butter, and you can't fool dis chil' with any recipes. I know directly jus' what's in 'em."

This is the born, the inspired cook, whose imagination runs ahead of her tongue in the cooking art. Of course we are not all born that way, but luckily some of us are. Such a cook knows how to balance a dinner perfectly. The heavy foods and the greasy ones will be offset by tender, crisp salads and refreshing vegetables, and the dessert will cap the climax.

The tactless, unimaginative person would have grouped a lot of things she liked and probably begun with whipped cream on the soup and carried it through regardless of satiety until whipped cream made foam on the dessert and the coffee cup. This is the person who needs the bill of fare of the cooking schools and must have a cookbook at her elbow.

French Terms Used In Cooking.

Chateaubriand—Name of a French viscount, whose favorite dish, a thick cut from the center of a large fillet of beef nicely broiled, hands down his name. The steak should be cut to weigh one pound and a quarter.

Chaufroid—Name given to cold dishes, also to the sauce that masks them, of chicken, game, cutlets, masked or covered with a cold gelatin sauce, decorated with truffles, white of egg, etc., and the decorations covered with a thin layer of aspic jelly. The word means "hot-cold."

Chiffonade—Fine shredded, cut in narrow ribbons, often applied to salad, as "salad chiffonade," a salad in which all or a part of the ingredients are shredded or cut in ribbons.

Chinois—A pointed strainer with fine holes used to strain soups and sauces, often called Chinese strainer.

Queenstown Potatoes.

For Queenstown potatoes cut three or four peeled potatoes into small wedge shapes, soak them in cold water for an hour, drain and dry them and fry in deep fat until they are a golden brown. Then drain, turn them into a frying pan with a tablespoonful of melted butter and a couple of sweet red peppers cut into shreds and cook until all are nicely browned and very hot.

Raised Eyebrows.

There is little use to massage for wrinkled forehead when lines are constantly formed from the habit of raising the eyebrows with every word. Often one is unconscious of this trick and should ask to be reminded. This may provoke unpleasantness, so a safer way is to use adhesive plaster.

Whenever one is to stay in the house for several hours at a stretch paste lengthwise strips of adhesive plaster at outer corners of eyebrows and just above the nose. Paste with face in repose, and each time the brows are elevated the drawing of the plaster jogs the memory.

The Italian Chamber unexpectedly voted about $0,193,000 for diragible baloons for the army.

OSHKIGMONG

Special to the Review.

Oshkigmong, June 30.—The Lakefield baseball nines gave our boys a return match last Friday. Score, 36—8 in favor of Chemong.

Mr. Donn Fairman, of Vancouver, B.C., is the guest of Mr. John Proser.

Mr. Alfred McCue was duly initiated into the Chiefship last Saturday night, by the Indian agent, Mr. McFarlane, of Keene, and his office as chief will begin on the first of July. Others officers were also installed as follows:—D. Whetung, jr., Sec.; John Tobico, caretaker; G. H. Taylor, constable. Miss Daisy Whetung will act as organist for the church and hall.

The Bridgenorth baseball nine are going to try a whack at the Chemong baseball club on Dominion Day.

Sifton Elected.

Edmonton, June 30.—With ten polls heard from, Premier Arthur L. Sifton of Alberta has a majority of 140. The same polls at the general election gave Campbell, retired Liberal member, a majority of 50.

Medicine Hat, June 30.—Former Judge Mitchell, who succeeds A. G. Cross as Attorney-General, carried every poll in the city, winning by 116 votes here.

Twenty polls give Mitchell 284 majority with seventeen places to hear from in the back country from where returns will not be received until tonight.

British Government Pleased.

London, June 30.—Under Secretary Sealey, during the course of a general statement for the Colonial Office, made in the House of Commons yesterday, expressed the Government's "great gratification" over the solution of the waterways and boundaries questions between Canada and the United States.

Trawler Sinks, Crew Saved.

Canso, N.S., June 30.—The French trawler Beluga struck near White Point Tuesday night and sank. The crew of 34, all told, were able to save themselves in the boats, but lost everything. They arrived here yesterday.

C.P.R. Air Line.

Victoria, B.C., June 30.—A passenger airship service is proposed from the C.P.R. main line at Ashcroft, B.C., to Fort George, B.C.

"It's Confidence That Does It"

WHOLESOME Summer Drinks

Blackberry Wine
Red Currant Wine
Raspberry Wine
Strawberry Wine
Cherry Wine
Grape Wine
Lime Juice, etc.

BIG, PLUMP, JUICY CANADIAN STRAWBERRIES received regularly. Telephone orders will have prompt attention.

PORTER S. WHITE
336 George St. Phone 280

COAL THAT IS COAL

Is the LEHIGH VALLEY COAL at $7.10 PER TON

Hardwood

First Class. Best in City.

Four Foot $6.00 Per Cord

Cut and split as desire

J. E. A. FITZGERALD
Phone 111.

Steer Straight

for the best beer ever brewed and you are sure to come to us. Our Bottled Beer is "Bottled Health." It means vigor and strength, a good appetite and high spirits. It is the best medicine for the weak and the best food for the strong. Keep our excellent Beer in your home as a beverage and you will have no need of a doctor. Nothing but the purest ingredients used in the brewing.

The Calcutt Brewing & Malting Co'y, of Ashburnham, Limited

THE BANK OF OTTAWA
ESTABLISHED 1874.

Paid Up Capital, Rest & Undivided Profits $7,081,[illegible]

Open an account in the

Savings Bank Department

and make a practice of at once depositing any monies you may receive. Your savings will increase and your idle capital will be earning interest.

Peterborough Branch, George Street
G. C. WAINWRIGHT, Manager

IT'S AUTOMOBILE SEASON

We direct your attention to the "Russel" the only all Canadian made car. You never thought of it being the only car made in Canada, all others having their motors and many other parts shipped in from the United States and elsewhere. It's appearance, comfort and running qualities cannot be improved. It can be supplied with either knight 00 valve type motor at prices from $2.200 to $6,000, with large wheels, long wheel base and 30 to 60 horse power moter

We also handle the "Ford" which is recognized the world over as the best proposition for the money. The Ford will do anything that any other car will do. It is run entirely by magnets, no battery to run down, will make from 25 to 30 miles on a gallon of gasoline and 10,000 to 15,000 miles on a set of tires. This car combines comfort, pleasure, business and economy. You can buy a five passenger Touring Car including full equipment for $1,150. F. O. B. Walkerville. Watch the Fords go by. Ask for a free demonstration of either.

All Motor Supplies in Stock

DRUMMOND & DUFFUS
135-137 SIMCOE STREET.

Richard B. Stack, an American millionaire, is willing to go from Montreal to St. Louis to face a charge of abducting his own six-year-old son, but he won't state where the boy is hidden.

Guillemene, a French aviator at Bucharest, fell 500 feet. He fell into a lake and escaped with a broken leg.

If You Think of Putting
VERANDAH CURTAINS OR AWNINGS
of your house we will be pleased to give you an estimate for the work.
Verandah Furniture, Hammocks, Etc.
J. J. Turner & Sons
George Street.

POTATOES
35c
A
Bag

TALBOT'S
DELICATESSEN
412 GEORGE STREET

Real Estate

City and Farm Property for sale or to rent
MONEY TO LOAN.
C. BLEWETT, 332 George-st., Peterboro
Office Phone 1221.
House Phone 566

Lakefield and Stoney Lake Route

Time Table—Season 1910

Steamers Stoney Lake, Empress and Islinder, until further notice will connect at Lakefield with all trains for Stoney Lake.

Read Down A.M.	P.M.	P.M.		Read Up P.M.	A.M.	P.M.
Lv. 9.15	1.15	6.15	Lakefield	Ar 6.00	9.00	4.15
Ar. 9.45	1.45	6.45	Young's Point	Lv. 5.30	8.15	3.30
9.55	1.55	6.55	South Beach	5.20	8.05	3.00
10.30	2.45	7.45	McCracken's L.	4.30	7.15	2.45
11.00	3.00	8.15	Juniper Island	4.00	7.00	2.30
Ar.	5.00	9.00	Breeze's	3.00	6.00	2.00
		9.30	Crowe's Landing		5.50	
Lv. 11.30	3.30	8.45	Mt. Julian, Viamede.	1.30	6.15	12.30
Ar. 12.00	4.00	9.00	Burleigh Falls	1.00	6.45	12.00

Meals served on board.

Monday mornings steamer will leave Mt. Julian at 5.00 a.m., Juniper Island 5.10 and McCracken's 5.20. Connecting with 6.40 train for Peterborough, arriving at Peterborough at 7 a.m.

MEALS SERVED ON BOARD.

Company reserves right to change time table without notice.

Tickets honored by Str. Lintonia, Capt. Gray, for passage between Peterborough and Stoney Lake, through the canal only.

For excursion rates, dates, etc., write to the

Stoney Lake Navigation Co.'y
Young's Point.
F. G. YOUNG, Gen. Man.

Macey Sectional Book Cases

Set the pace, other makes follow after. Their Superior Construction, absolutely non-binding doors, and variety of designs and finish keep them in the lead.

They are made in plain oak, ¼ cut oak, and solid mahogany and in any desired finish

The variety of designers includes Standard, Chippendale, Colonial & Art-Craft and you can buy them in sizes to suit your books and in full or half sections.

Buy the "Macey"

They Cost no More Than Others.

Agents for Peterborough.

CLEGG'S FURNITURE STORE 427 GEORGE-ST. TELEPHONE 79

The Golden Lion's

SATURDAY BARGAINS

FOR JULY 2nd.

Now comes an inning for the people who are prepared to GRASP BARGAINS. It will be to everbodys advantage to attend our first Saturday Bargains for July. In many respects this has been a wonderful season with us. We have done a fine business. We haven't a complaint to register. Goods have sold freely and the lines we offer you on Saturday next are in tip top shape and we didn't give a thought to cost in marking them down, so if you'll come and browse among the various lines on the many tables you will without question see something that will surely become your property. Be sure and attend the sale and tell all your friends about it.

Revised Prices in Trimmed and Untrimmed Millinery for Saturday Next.

Trimmed Hats that were $9.00, Saturday.......... $4.39
Trimmed Hats that were $6.00, Saturday.......... $2.98
Children's Trimmed Hats that were $3.00, for Saturday.......... $1.48
Untrimmed Shapes that were $2.00, for.......... 29c
A few leading shades in square Mesh Nets that were 35c, will be sold Saturday at, yard.......... 16c
Flowers that were $2.00 for.......... 49
Flowers that were $1.25 for.......... 39c
Flowers that were 75c for.......... 19c
Wings at Half Price for Saturday.
Children's White Pique Tams that were 75c each, for.......... 39c

17 inch All Pure Linen ROLLER TOWELLING
8c quality (same as before)
Saturday per yard 5c

36 inch Simon P White (Indian Head Brand) Cotton Suiting, Saturday.......... 20c

Bargains in Damask Table Cloths, hemmed, ready for use
Size 60 x 90 inches, regular $1.25. Saturday.......... $1.00
Size 70 x 90 inches, regular $1.50. Saturday.......... $110

White Cotton Terry Wash Cloths. Saturday 6 for.... 25c

6 pieces Anderson's high grade Scotch Ginghams, outing stripe designs, 36 inches wide, regular price 30c. ½ Price Saturday 15c

10 pieces Fancy Crinkle Scotch Ginghams, artistic stripe, regular 35c. Saturday.......... 15c

Fine quality pink and white stripe Repp Suitings, 27 inches wide, regular 30c and 35c yard. Saturday.......... 12½c

Ready-to-wear Department

Two-piece White Wash Dresses that were sold up to $5.00. Saturday.......... $1.89

Two-piece White Linen Dresses that were sold up to $9.00 each. Saturday.......... $2.98

36 only Fancy White Blouses that sold at $1.25 and $1.50. Your Choice Saturday for.......... 75c

Carpet Department

2 sample corners of Axminster Rugs, size 1½ x 1½ yards, regular $4.50. Saturday.......... $1.75

4 sample ends Axminster Carpets 1 1-2 to 2 yards long. Saturday, each.......... $1.25

25 ends of All Wool Carpets in lengths up to 1 yard. Priced for Saturday at, each.......... 5c, 10c, 15c, 20c and 25c

JAPANESE MATTINGS
20c quality for Saturday.......... 12½c
30c quality for Saturday.......... 19c
35c quality for Saturday.......... 25c

6 ends of Brussels Border Carpets that sold up to $1.35 the yard. Saturday, yard.......... 50c

No special sale goods are allowed out on approbation or exchanged afterwards

Robt. Fair & Co. Limited
SIGN OF THE GOLDEN LION.

HOW CANADA REGULATES ITS TIME

From early days the clocks of Toronto have been regulated by time obtained at the Observatory from star transits across the meridian, and in more recent years the time service over the larger part of the Dominion has been performed by meteorological observers and paid for out of the meteorological appropriation. By the present system the director of the observatory at McGill University obtains time by transit observations, and the Observatory clock automatically transmits signals to various parts of Montreal, including the Grand Trunk and Canadian Pacific Railways, which companies distribute it along their lines. Quebec Observatory gives time signals to that city, and the director of the Saint John Observatory sends time signals throughout the Maritime Provinces, including the dropping of time balls in both Saint John and Halifax and the transmission seaward of a noon signal by wireless telegraphy for the benefit of ocean shipping. About twice a month, in order to make comparison between the time signals sent out from Toronto and those sent out from the various observatories, telegraphic exchanges are made, the signals from outside stations being recorded electrically on the chronograph in the Central Meteorological Office, Toronto, thus assuring agreement and accuracy in the Dominion time service.—R. F. Stupart, writing on "The Canadian Meteorological Service" in the July Canadian Magazine.

George Taylor, aged 21, was perhaps fatally injured by falling one thousand feet at Belleville, N.J., with a parachute that failed to open properly.

FREE TRIAL

Simply phone us or drop us a card and we will promptly send you a Collier Automatic Iron. Try it on your weekly ironing. Note how it saves you at least 10c in fuel, saves you one or two hours in time, and all without the usual overheated room, and discomfort. No pay unless satisfied.

Phone 666. 77 Simcoe Street.
COLLIER ELECTRIC CO., Limited

INTO WEDDED BLISS
LAST OF JUNE BRIDES

LUFFMAN—BABCOCK.

In the presence of numerous friends and relatives of both parties, Miss Nettie Babcock and Clarence Luffman were married at 6 o'clock last evening.

The ceremony was performed by the Rev. W. C. Riddiford at the home of the bride's father, 35 Jackson avenue.

The bride looked very becoming in a gown of white silk, and was assisted by Mrs. Eva Watley.

Mr. George Watley was best man.

At the conclusion of the ceremony the guests, numbering about twenty, partook of a dainty wedding supper.

Mr. and Mrs. Luffman went to Lindsay and Belleville on a wedding trip to spend a few days with friends, and on their return will reside on Albert street.

The bride's going-away dress was of dark blue.

Both bride and groom were the recipients of many beautiful presents, including an organ from the bride's father.

MOYSE—WARD.

The wedding took place yesterday morning at All Saint's church, of Miss Alice Myra Ward, of Peterborough, and Mr. Herbert Moyse, of Bowmanville, Rev. Mr. Trumpour officiated.

The bride is a sister of Mrs. Nelson Routley, Park street.

Both bride and groom were unattended, and at the conclusion of the ceremony, a dainty lunch was served at the residence of Mrs. Nelson Routley, Park street, the bride's sister.

Mr. and Mrs. Moyse left on the 11:40 G.T.R. for Bowmanville, where they will reside.

McILLMOYLE—STOCKDALE.

At St. John's church yesterday afternoon, the marriage took place of Mr. Harry McIllmoyle and Miss Annie Stockdale. Both of Buckhorn.

The contracting parties were unattended and the ceremony was performed by the Rev. Canon Davidson.

Mr. and Mrs. McIllmoyle will reside in Buckhorn.

CARSCALLEN—SMITH.

On Wednesday, June 29th, at four o'clock, at the home of the bride's father, Mr. John E. Carscallen, 512 Parnell street, the marriage of Miss Della E. Carscallen to Mr. Harrison B. Smith, of Belleville, took place, Rev. Charles H. Coon performing the ceremony.

The bride, unattended, beautifully dressed in champagne gloria cloth and carrying a shower bouquet of roses and carnations, entered with her father to the strains of Mendelssohn's wedding march, played by Miss Myrtle Coon.

A small company of immediate friends were present as guests, and after partaking of a dainty dejeuner, saw the happy couple off upon their honeymoon, which will be spent at Port Hope, Cobourg and other points.

Mr. and Mrs. Smith will reside in Belleville, where the groom is engaged in a prosperous business.

LOCOMOTIVE WENT THROUGH BRIDGE

Special to the Review.

Toronto, Ont., June 30.—S. Wharren, a Grand Trunk Railway fireman, was killed, and W. K. Campbell, an engineer, whose home is in Mimico, and James Hewitt, yardmaster, who lives at 109 Malvern avenue, East Toronto, were injured this morning, as the result of the collapse of the trestle bridge in the Grand Trunk yards at East Toronto.

An engine was hauling two cars of coal up the chute, when the wooden posts gave way without the slightest warning, and the engine and the cars crashed into a heap below.

The collapse of the chute was due to the taking away of the coal beneath it, the coal having acted as a support to the posts.

AMONGST RICE LAKE BREEZES

The steamer Otonabee had a big contract on its hands yesterday when it was called upon to carry the large number of excursionists of the All Saints' Sunday school on their annual outing.

The day was a happy one for all. The big boat arrived at Idyl Wyld at 11.30, and dinner was first looked after.

In the afternoon a programme of races and other sports were carried out to the great enjoyment of the young people.

Toward the latter part of the afternoon the excursionists were taken across the lake to Jubilee Point, where supper was served, and Wolfe street wharf was reached on the return trip home shortly before nine o'clock. Besides being an occasion for much enjoyment, the excursion netted a balance on the right side.

NICKLE BREAD LAW WILL HAVE NO LOCAL EFFECT

The new Nickle bread law comes into effect to-morrow, July 1st.

This will not effect Peterborough bakers, however. The new law fixes the standard weight at 24 ounces.

The leading bakeries, including Peterborough bakers, are already manufacturing bread of 24 ounces weight, and so there will be no need for citizens of Peterborough to be alarmed lest the price of bread will advance, owing to this new law.

In some other cities and towns the price may go up.

The Ladies' Aid of St. James's Church will hold a Strawberry Social at the home of Mr. and Mrs. H. C. Robinson, (Sandy Nook Garden) on evening of June 30th. Good programme will be provided. Admission 15 cents including Strawberries and Cream.

T. A. S. PICNIC TO-MORROW

A full course, no-meat dinner will be one of the appealing feature of the big picnic to-morrow under the auspices of St. Peter's T.A.S. The dining section will be in capable hands and bounteous and attractive viands will be served.

An organ will be given to the winner of the popular lady's contest.

PRESENTATION TO FATHER CASEY

Rev. Father Casey was yesterday made the recipient of an appropriate presentation by the entrance class of St. Mary's Convent School as a mark of the pupils' appreciation of his interest in their class during his time at the Cathedral.

CONFIRMATION AT ST. PETER'S

At the nine o'clock Mass on Sunday His Lordship Bishop O'Connor will administer the sacraments of confirmation and first communion to a large number of children from the Cathedral parish.

Three men were killed and another was seriously injured in a powder mill explosion at Valley Falls, N.Y.

With his wife watching him, John Frey, a high wire performer, fell 30 feet at Van Wert, O., and was killed.

Lee Ritchey, aged 15 years, was drowned while bathing at Franklin, Pa. He choked on a chew of tobacco after diving.

From Jest to Earnest.

Of his barristerial days Mr. Justice Grantham, the famous English judge, relates a remarkable coincidence. On circuit, as junior in Croydon, he, with some other members of the Bar, put up at a pastry-cook's in the High street. Included in the company was a clever pianist and vocalist, and his singing attracted crowds to the house. One night young Grantham opened the window and addressed the people outside as his "constituents." Curiously enough, eleven years later, what the future judge had done in fun he did in realty from the window of an hotel a few yards away. Realism is added to the anecdote when it is stated that on that occasion he was returned M.P. for Croydon.

The Impossible.

The Duke of Wellington wanted a certain piece of work done and instructed an officer of the Royal Engineers to do it. After examination the officer informed the duke that it was impossible.

The duke sent for another officer, a much younger man and attached to another division of the army. This officer did what the duke required.

The next morning there appeared in the "orders of the day" the following epigrammatic note: "He who in war fails to do what he undertakes may always plead accident, which invariably attends military affairs, but he who declares a thing to be impossible which is subsequently accomplished registers his own incapacity."

A Beef Ham.

Sir Walter Scott wrote little about meat and drink, but his description in "Waverley" of a Scotch breakfast is memorable, says The London Chronicle. "He found Miss Bradwardine presiding over the tea and coffee, the table loaded with warm bread, both of flour oatmeal and barley meal in the shape of loaves, cakes, biscuits and other varieties, together with eggs, reindeer ham and beef ditto, smoked salmon and many other delicacies." "And," as Samuel Weller would have observed, "a werry good idea of a breakfast too." But has any reader ever seen a beef ham? Fortunately the sideboards in Scott's time were of substantial build.

Pittsburg's recent hot wave killed [illegible]

SUNBURN. BLISTERS. SORE FEET.
Everybody now admits Zam-Buk best for these. Let it give YOU ease and comfort.
Druggists and Stores everywhere
Zam-Buk

"SEVEN DAYS" FOR SUMMER RUN

Grace La Rue Wins Suit Against Hobart for $316,90

"Seven Days," the comedy by Mary Roberts Rinehart and Avery Hopwood, that has kept New York laughing for many weeks, has settled down for a summer run at the Astor Theatre. The success of this comedy proves that the public likes clean, wholesome fun and merriment. All the members of the company in "Seven Days" have been re-engaged by Wagenhals & Kemper, so that the original cast will be maintained.—The Clipper.

Grace La Rue (Mrs. Byron Chandler) has won a suit against George V. Hobart. On Thursday, June 16, a jury awarded to her $316.90 in a suit she brought in the Gates Avenue Municipal Court, Brooklyn, against Mr. Hobart, to recover the sum of $250. The verdict was for the sum sought, with interest and cost.

Miss La Rue alleged that Mr. Hobart agreed to write a vaudeville sketch for her for $500. She paid him $250 on account, she asserted, but the sketch was not delivered. Mr. Hobart stated that it was not his fault that Miss La Rue had failed to receive the sketch. He said that he was unable to complete it before he could get into communication with her to consult her as to certain features of it, including the music.—The Clipper.

RADIANT HAIR

New York Society Women's Hair Matched Only by Parisians

While much attention is given to choicest gowns by New York society women, the prevalent fad just now is the care of the hair.

For many years the clever women of Paris have been famed for the magnificent beauty of their hair.

"Glorious hair," a Virginian calls it; radiant and luxuriant that it not only attracts, but fascinates and compels unstinted attention.

But now that the elite of New York ever anxious to improve their beauty, have learned that Parisian Sage, a remarkable and almost marvellous hair nourisher and beautifier, is almost entirely responsible for the charming hair of the ladies of France, the demand for it has become enormous.

Parisian Sage is now sold all over Canada and in Peterborough by Wm. Madill, who is glad to guarantee it to eradicate dandruff, stop falling hair and itching scalp in two weeks or money back. Large bottle 50 cents.

Primeau Bros.
BARBERS
162 Hunter-st. 3 Chairs. No waiting

Summer Suits
You will be surprised at the improvement we can make on your last seasons dress or suit, and at small cost. Repairing alterations and pressing done on shortest notice.
Phone 669 173 Simcoe St.
GEORGE R. RECORD
We call for and deliver.

STOCKS and BONDS
WARREN, GZOWSKI & CO.
Members Toronto Stock Exchange
Traders' Bank Building, Toronto
and
25 Broad Street, New York

Canadian Pacific Ry.
ROYAL MAIL
EMPRESSES
OF THE ATLANTIC
Length, 570 feet Breadth, 65½ feet
Tonnage, 14,500
Wireless and Submarine Signals
HOLD ALL RECORDS BETWEEN LIVERPOOL AND CANADA
The "Empress Daily News."
Published and distributed free each morning to passengers, containing the news of the day, stock market reports, etc., received on board by Wireless every night.
Third class rates to and from London and Liverpool $30 00 via "Empress" and $2875 via "Lake" Steamer
To book, or for further information, apply to any railway or steamship agent, or to I. E. Suckling, S. E. Corner King and Yonge Sts., Toronto.

WORTH CONSIDERING

We have over 25,000 records of eye examinations for Glasses conducted exclusively by our specialist, J. W. Browett, Dr. of Optics This experience backed up by training in the best optical schools and eye hospitals in America make his services valuable to those who desire thoroughness of examination of the eyes for glasses. So important a function as the eye deserves care in examining and quality in lenses. The best is the cheapest.

THE PETERBOROUGH OPTICAL INSTITUTE
IN THE MARKET BUILDING.
J. W. BROWETT, Ref. D. M. O. Optical Specialist, Dr. of Optics, Philadelphia, Graduate Pennsylvania State College, New York Optical Institute, Optical Institute of Canada, Associate Graduate Detroit and Chicago Ophthalmic Colleges and Hospitals.

Special for Saturday
—AT—
THE KNICKERBOCKER CO.

We have pleasure in announcing to the Ladies that we have procured the following special values for them for Saturday:—

Ladies' Wrappers 79c

A limited number only, of fine Ladies Wrappers in Wrapperette and Print, assorted colors and sizes. Sold regular at $1.25 to $1.50. Your choice on Saturday while they last, pair only.......... 79c

Men's and Women's Summer Suits

A complete outfit of High Quality Goods, which you can buy on easy terms, of $1, $2, or $3, per week, at the

The Knickerbocker Co.
The Credit Clothiers
422 George Street. Phone 711.

LAW OFFICES TO CLOSE AT FOUR

During the months of July and August the members of the legal profession will close their offices at four o'clock each afternoon.

Should the merchants of the city feel disposed to close for a half holiday on Thursdays during the two months, the lawyers will also fall in line.

STATISTICS.

The New York World.

With the fiscal year ending June 30 1099, according to the annual report of the bureau of railway news and statistics, seventeen railroad companies of the United States completed a six-year term without a passenger killed, 95 companies a five-year term, 177 companies a four-year period, 228 companies three-year, 287 companies two years, and 347 companies, out of 368 reporting, one year of immunity.

CHEESE

A tasty, appetizing, wholesome and most nourishing article of diet for the warm weather.

Roquefort (Societe).......... 45c lb.
2 Year Old Canadian.......... 20c lb.
1 Year Old Canadian.......... 18c lb.
New Cheese.......... 15c lb.
English Stilton, 4 year old.......... 50c lb.
Limburger Cheese.......... 30c lb.
MacLaren's Potted.......... 25c and 30c each
Cream Cheese.......... 10c, 15 and 25c each

E. F. MASON, GROCER 429 GEORGE-ST.
Telephone 78.

SCOOPS
FOR DOMINION DAY
IN SUMMER
CLOTHING AND OUTFITTINGS

The next public holiday is only a few days off. For those who are still wondering what they must have in Cool Clothing and light Haberdashery to complete their wardrobe, don't wait any longer. Take advantage of

LeBrun's June Sale

and save money in the "Bargain Scoops" secured from Montreal Wholesale Houses Clearance Events at a fraction on the Dollar. Such as:—

Men's 2 and 3 Piece Suits, Men's Summer Vests, Fine Balbriggan Underwear, plain and colored, Negligee Shirts, neat figures, stripes and checks, Cool Outing Shirts, Fancy Cambric Shirts, Silk and Wool Hosiery, Fancy Lisle Hosiery, New Summer Belts, New Striped Silk Neckwear, New Summer Wash Ties, Linen Collars and Cuffs.

Come to LeBrun's With Every Confidence

JULY

1910

PROBABILITIES
Light winds; fair and very warm to-day and on Sunday.

THE DAILY REVIEW

REVIEW WANT ADS. BRING RESULTS One Cent a Word

VOL. LXI., No 1. PETERBOROUGH, ONT., CANADA, SATURDAY, JULY 2, 1910 TEN CENTS PER WEEK.

PEOPLE AND CAPITAL ARE CANADA'S GREATEST NEEDS

In Speech at Dominion Day Banquet in London Hon. Mr. Fielding Defends the Immigration Laws and Says That Annexation is the Last Thing in Minds of Canadian Politicians.

London, July 2.—(C.A.P. Cable.)—The Dominion Day dinner held at the Hotel Cecil maintained the high standard of previous years, namely that of being the most successful dinner in London. Lord Strathcona presided for the fifteenth time. Among those present were Hon. W. S. Fielding, Hon. William Fisher, Hon. William Paterson, Sir William Mulock, Earl Crewe, Lords Balfour of Burleigh, Blyth-Shaw of Dunfermline, and Wenlock, G. H. Reid of Australia, W. Hall Jones of New Zealand, Richard Solomon of South Africa, the Bishops of Ripon and St. Albans, Judge Channell and A. W. Smithers.

Lord Strathcona and Justice Mulock proposed the royal toasts. The president who received an ovation, in giving the toast "Canada," welcomed the distinguished visitors and regretted the unavoidable absence of Earl Grey. The Dominion's progress, prosperity and wealth were his inspiring theme. In an eloquent speech, he made reference to the reported gold discovery in British Columbia, and counselled caution till more reliable information could be obtained. In response the Hon. Mr. Fielding, in a fluent and vigorous address, referred to the growing importance of this annual gathering and proceeded to emphasize Canada's two needs, which were capital and population.

Canadians, he said, rejoiced to see the tide of British investment in the Dominion greater than ever. It would bring satisfactory returns. As regards population the Finance Minister entered a strong defence of the purpose of the immigration laws. The interview of Sir A. Douglas was his next subject of reference. Mr. Fielding emphatically controverted each of the three points alleged to have been made by Douglas. The statement that annexation was at the bottom of the hearts of Ministers of the Dominion he characterized as amazing. There never was a moment in the history of Canada when there were less thoughts of annexation to the United States than at present. (Cheers.) Canada, north, south, east and west was and meant to be thoroughly British. Mr. Fielding next endeavored to remove some of the misconception which he found existed here regarding Canada's commercial arrangements. The impression was widespread here that in making these arrangements Canada had some way interfered with her liberty to deal with the Motherland as she might desire in the future.

He wished to correct that view. Canada had fought for freedom in this direction and won. She was not going to interfere in any degree with the principle she had m[illegible]ned in everyone of the treaties. T[illegible]as a desire to improve Canadian t[illegible] but in no one of them was there a single word to prevent the Mother Country making a preferential arrangement if they desired. Imperial fiscal arrangements, he declared, were domestic affairs, wherewith no foreign nation had a right to meddle. (Cheers.)

A loyal telegram having been sent to the King in the name of the 400 guests present, the president at this point read a gracious message of thanks and good wishes.

Hon. Sidney Fisher proposing the toast to the guests, added his testimony of Mr. Fielding's respecting the absence of any desire for annexation, pointing out that according to the last census of American settlers qualified for naturalization, 80 per cent. had taken out papers.

Lord Crewe, responding, said that self-government now also applied to international relations. He most heartily welcomed them. To state things that he knew the Canadian Government in framing its tariff took every care to avoid, if it could be done, including even the slightest injury upon British industry. Transactions of that kind were better carried out by men like Fielding than by home officials, however much their good will. (Hear, hear.)

It had been their desire that Canada should settle her own affairs in her own way. To a superficial observer that might sound something like an advance towards independence, but what was aimed at was combined concerted action. (Cheers.)

In two excellent after dinner speeches the Bishop of Ripon and Sir G. H. Reid also responded. The toasts were concluded with one to the chairman, proposed eulogistically by Hon. Wm. Paterson, and enthusiastically honored.

Subsequently Lord and Lady Strathcona held a big reception in Queen's Hall.

Sir A. Douglas, in response to a question by wireless regarding the interview referred to by Hon. Mr. Fielding, replied from the Megantic, "Had no interview with any newspaper in Canada."

THE ZEPPELIN PASSENGER AIRSHIP

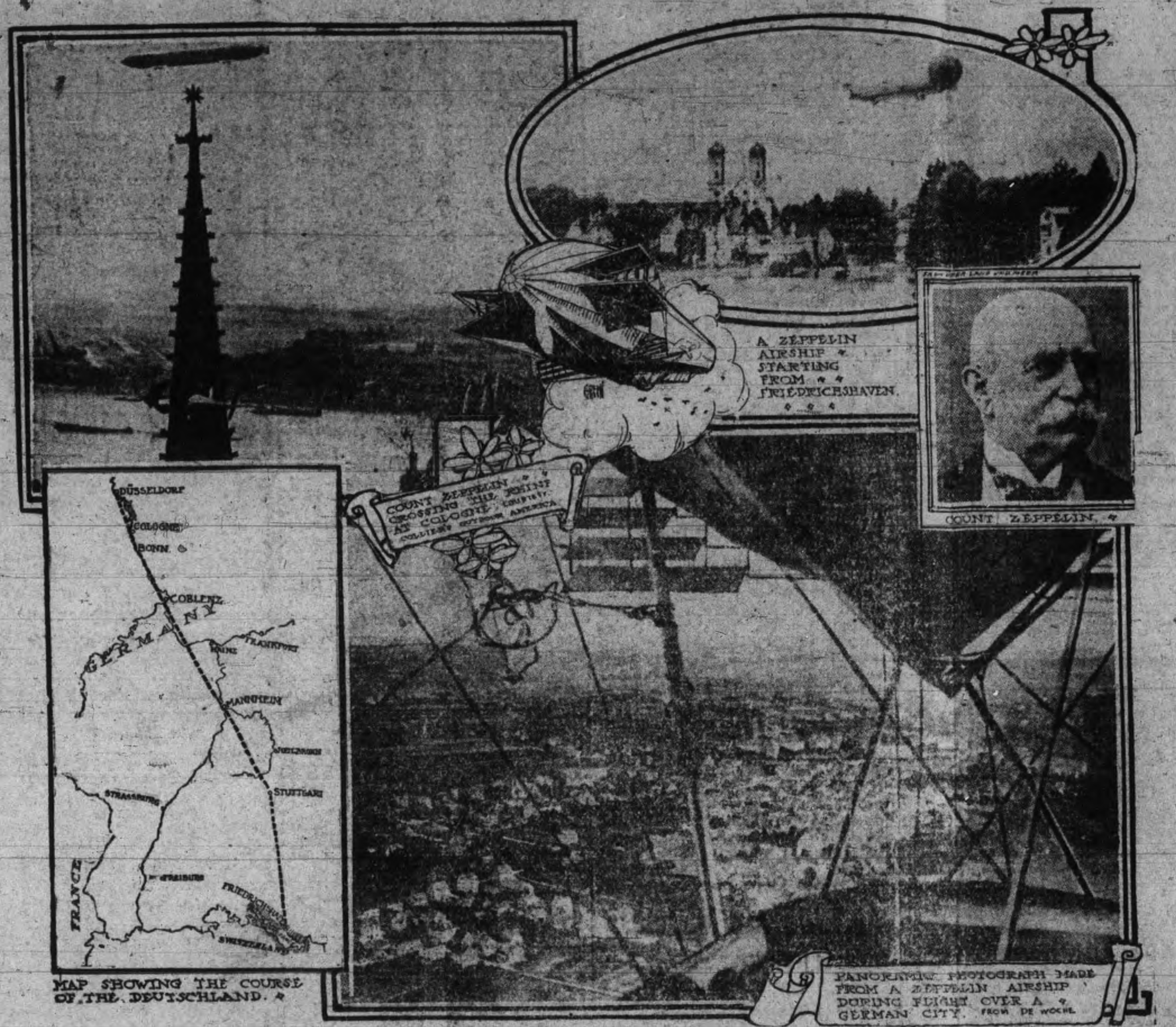

MAP SHOWING THE COURSE OF THE DEUTSCHLAND.

PANORAMIC PHOTOGRAPH MADE FROM A ZEPPELIN AIRSHIP DURING FLIGHT OVER A GERMAN CITY. FROM DE WOCHE

Dusseldorf, June 29.—One of the greatest achievements in the history of aerial navigation was accomplished when the first regular airship passenger service was inaugurated by the Deutschland, the giant dirigible built after the Zepplin model. With the veteran aeronaut himself at the steering wheel, the airship, carrying twenty passengers, travelled from Friedrichshafen, on Lake Constance, to this city, a distance of three hundred miles, in nine hours.

The weather was perfect and the motors worked faultlessly. The average time maintained for the complete course was approximately thirty-three miles an hour, but the 124 miles between Friedrichshafen and Stuttgart were covered on an average rate of forty-one miles an hour. The best speed for a single hour was forty-three and a half miles.

BLOW WITH FIST KILLS

Fight in a Port Credit Factory Ends Fatally.

Port Credit, July 2.—Another killing was yesterday added to the alarmingly large number which have taken place in Ontario within the last year or so. As a result Michael Maw of this village lies dead here and George Barker, accused of doing the deed, is locked up in Brampton jail, where he was lodged by Chief Constable Rutledge.

The fatality is said to have been the termination of a row which occurred at the works of the St. Lawrence Starch Co., in which both the participants were employed. Strained relations had evidently existed between the men previously to the outbreak of an open appeal to force. Barker, it is said, while passing Maw used an expression which caused the latter to lose his temper and throw a hammer at him. Barker promptly retaliated by knocking Maw down.

The man then started in to fight in deadly earnest. A second blow from Barker's fist again felled Maw to the floor. This time he did not rise to resume the contest. He was dead.

Barker was promptly arrested and taken to the county jail at Brampton. He is a young English immigrant, having only been eight or ten weeks in Canada. He is 21 years of age and of a stout and muscular build.

Coroner Dr. Sutton decided to hold an inquest on Maw, and this will take place at 2 o'clock Monday afternoon. Crown Attorney McFadden of Brampton will attend to watch developments.

SCOTCHMEN WILL REVISIT AULD LAND

Detroit, July 2.—There will be an international meeting of prominent Scotchmen at the Hotel Cadillac on Tuesday evening, July 5, to arrange for a trip to Bonnie Scotland, to include Scots from all parts of the United States and Canada. The international committee having the matter in charge expects to book 2,000 on a specially chartered steamer to go from New York or Montreal.

The trip is regarded as the greatest event in the annals of Scottish doings in America. A reception committee is already appointed by the lord provosts of Glasgow and Inverness to give the home-goers a royal Highland welcome. The tour will include Edinburgh, and all points of interest in Scotland. A feature of the trip will be a visit to [illegible] Castle, by special invitation from An[illegible] Carnegie.

Among those coming to the meeting here next week are: Col. B. M. Robertson, Toronto; E. L. Sutherland, Zorra, Ont.; Dr. W. C. Gilchrist, Orillia; R. D. McDonald, London, Ont.; Judge D. F. MacWatt, Sarnia; Hon. A. G. McKay, Owen Sound; J. A. Ross, St. Thomas; Donald Guthrie, Ingersoll; James Fourbes, Woodstock; Senator Sir George W. Ross, Toronto.

REDMONDITES NOT PLEASED

Retention of the Whisky Tax is Disappointing to the Irish,

London, July 2.—Chancellor Lloyd-George, in submitting the budget to Parliament, said that he felt justified in estimating the stated revenues on the assumption that the volume of trade this year and next would be greater than the country had ever experienced before. He proposed to retain the duty on spirits unchanged, and while admitting that there had been a loss of $7,000,000 in these duties, said that the consumption of spirits had been decreased by 10,000,000 gallons from the figures of the preceding year and that the moral gain to the state far outweighed the loss in revenue.

Mr. Asquith, the Premier, refused to make a statement in the House of Commons regarding the prospects of the conference between the Government and the Opposition over the legislation involving the veto power of the House of Lords.

The Chancellor having retained all the features of the previous budget in the current budget, the Unionists will oppose every stage of its progress. The Redmondites are disappointed at the retention of the whisky tax, but it is not likely that they will seriously object to the budget while the fate of the veto power of the House of Lords still is in the balance.

The remainder of the Parliamentary session will probably be quite uneventful. It will be devoted to routine matters, all the serious and contentious stages of the budget and other important measures being postponed until the autumn session. In the improbable event that the conference of the representatives of the Government and the Opposition on the veto question will arrive at an agreement, the proposals will be submitted to Parliament in November. Should the conference fail to agree, the struggle between the rival Houses will be revived in the autumn to an intensified degree.

IMPORTED CANADIAN WOMAN

Detroit, July 2.—Harry Preston was taken into custody yesterday by Leonard Coyne, an immigration inspector, on a charge of importing from Canad an alien woman for immoral purposes. Coyne, who has charge of the "white slave" work of the Detroit office, had been watching the general delivery window in the postoffice for two days. Preston is wanted in Niagara Falls. The woman in the case, Winnifred Parrington, is under arrest in Buffalo. Preston will be taken to Niagara Falls.

TORE JEWEL FROM EAR

New York, July 2.—A daring daylight burgary and a brutal assault on a woman by two men, who tore a diamond jewel from her ear after knocking her unconscious with a blackjack, occurred in Harlem yesterday, and after a lively chase, in which more than 500 men and boys participated, one man was caught. An angry mob stoned the prisoner on the way to the police station, where he was finally lodged and denied his guilt.

The victim of the assault, Mrs. Lena Kassina, 55 years old, on returning to her home in West 155th street from a shopping trip, noticed that her door had been jimmied. Inside she found two men ransacking her apartment. One of them jumped for her and struck her with a blackjack. She was found with one of her earrings torn from her ear and with a serious cut on the head. The man arrested gave him name as Barney Parker, and he was charged with attempted burglary. No one saw which way the second man fled.

CHAUFFEUR STILL UNCONSCIOUS

Hamilton, July 2.—The condition of Keith McCrae, the chauffeur of the Hobson car, which toppled over the side of the Strongman road Thursday evening, precludes the possibility of a correct solution of the accident being obtained from him. It is thought, however, that the steering gear of the car was faulty. McCrae suffered a slight concussion of the brain and up to last night had no idea of the fatality which attended the accident. He does not even remember who he had in the car with him. Miss Hobson's condition still give her physicians cause for the gravest alarm, though it is thought that she will get better. The remains of the nurse, Miss Perkins, who was killed, were taken to Lindsay yesterday evening for interment there this afternoon, after a service conducted by Rev. Canon Abbott and Rev. E. J. Etherington, at the residence of W. A. Wood, 265 South James street.

CRUSHED HIS HEAD WITH BRICK

Port Dover, July 2.—In endeavoring to protect a weak man from a cruel beating, one of the cruiser Vigilant sailors was set on here yesterday by the former's assailants and his skull caved in by a brick thrown by a man alleged to be Roy Becker of Simcoe, who has just been captured by parties who drove out into Simcoe. The injured sailor was carried to the hospital by shipmates. Dr. E. S. Hicks will perform the operation of trephining in an endeavor to save his life. Chances are favorable, as the victim has not lost consciousness.

7TH FUSILIERS IN CAMP AT SARNIA

Sarnia, July 2.—The 7th Fusiliers of London arrived here about nine o'clock Thursday. They were conveyed the Lake Huron Park by the Sarnia street railway and went under canvas, previously prepared by the regimental fatigue party.

Yesterday morning the regiment and band took part in the ceremony of flag-raising at the Sarnia General Hospital, after which the men were refreshed at the St. Andrew's Rink. In the afternoon the men enjoyed the cool breezes and surf of Lake Huron.

Waterloo Box Factory Burned.

Waterloo, July 2.—The Dominion Box Factory was completely destroyed by fire early yesterday. The building was entirely of frame, and is a complete loss. The office and most of the stock in the yard was saved.

The loss will probably reach $25,000 or $30,000, partly covered by insurance.

CAME DOWN WITH PLUNGE

Montreal, July 2.—Many thousands went out to Lakeside yesterday, and the public greatly appreciated the several features of the meet. There were nine different flights, and the interest was kept up till dark. Walter Brooken, who has become a prime favorite, went up 3,130 feet and established a record for the time being, 45 minutes and 21 seconds in the air. Count de Lesseps made a few flights, but his Bleriot machine did not work well.

Ralph Johnston's engine failed him after he had gone up a few hundred feet, and the biplane came down with a plunge, the tail being badly smashed.

STUDENTS HAVE FIGHT

Lemberg, Austria-Hungary, July 1.—The two groups of Ruthenian and Polish students of the University of Lemberg got at each other yesterday, and, before the police had separated the combatants, many of the students had been seriously injured.

The feud, borne of racial jealousy, is as old as the university itself, and periodical clashes have occurred. For some time the bitter feeling has been held in bounds by the university authorities, but it broke with pronounced fury and led to a fierce battle for the possession of the campus.

Hundreds of students were involved. Many of them had revolvers and these were used. When the firing began, a strong force of policemen was summoned, and the fight became a three cornered affair. The officers finally succeeded in driving the students to cover. Broken heads were the rule, but in numerous instances injuries of a grave nature were found to have been inflicted.

Chief of Police G. Thompson

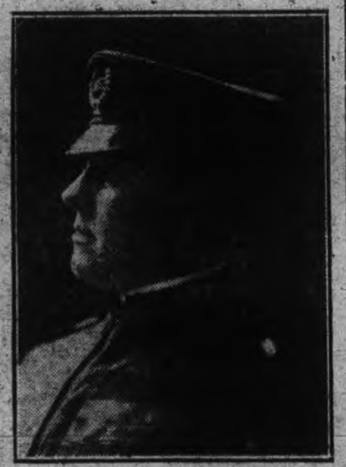

Peterborough's new Chief of Police arrived in the city yesterday at noon.

MARGARET ANGLIN AS "ANTIGONE"

San Francisco, July 2.—Before an audience of 8,000 persons gathered in the Hearst Greek Theatre, on the campus of the University of California, Margaret Anglin and her company appeared last night in a magnificent production of Sophocles' "Antigone." In artistry and in interest, beauty and illusion, the performance surpassed all expectations on the part of the public, while Miss Anglin's wonderful playing of the part of Antigone is declared by those who have followed her to be the finest work of her career.

MINERS' STRIKE CAUSING TROUBLE

Greensburg, Pa., July 2.—The Westmoreland coal district is in the throes of a miners' strike, which so far has caused several deaths, the use of dynamite, many arrests and much violent disorder.

The latest trouble arose yesterday at Export, when the home of two foreign miners were dynamited, resulting in the injury of a one-year-old baby, which was hurled from its crib across a room against a wall. The miners whose homes were wrecked are said to have remained at work while the others were out on strike. Late Thursday night marching strikers fired into the barracks of deputy sheriffs guarding the property of the Fort Palmer mines.

To date several men have been shot and killed, over fifty persons have been arrested and jailed, and the mine operators are claiming a heavy loss while the labor war is going on.

WHALERS TOLD TO DISREGARD TAX

Washington, July 2.—The question as to whether Hudson Bay is a mere clausean or closed sea completely controlled by Canada as is contended by the Dominion Government, according to Ottawa despatches, may be vitally affected by the decision of The Hague tribunal upon the large issues which are now being argued before it by eminent British and American counsel.

While the question came up in a rather incidental way, through the assertion by the Canadians of their right to impose a small tax upon American vessels entering Hudson Bay, the payment of that tax might constitute a recognition of the Canadian title. In view of the possible construction of a new Canadian road to Hudson Bay, giving a much shorter route to European wheat shipments from the far west, the matter, it is said, is one which cannot be overlooked by far-sighted American statesmen.

Last year, for the first time, the attention of the State Department was attracted to the subject, and American whaling captains were advised that they need not pay the tax and they did not do so. There is no record of a similar instruction this year, as it is assumed that the Massachusetts fishermen are simply acting in conformity with the original declaration.

AVIATOR CURTISS DROPS BOMBS

Hammondsport, N.Y., July 2.—Glenn H. Curtiss, in the mimic war tests of the aeroplane which he is making over the waters of Lake Keuka, in the presence of officers representing the navy and army, hit the battleship target beneath him in 15 of his 22 efforts, the remaining seven shots missing the target by distances ranging from 30 to 50 feet, with one exception. The aviator achieved these results while flying at a fast rate of speed at altitudes ranging from 139 feet to 900 feet, the greater number of shots being attempted from heights of about 300 feet.

The weather conditions left nothing to be desired. The chief problem which this second day's test was intended to solve was whether an aeroplane in its rapid flight through the air is capable of hurling a projectile at a battleship with sufficient accuracy to hit a target within a given number of rounds. Curtiss was first allowed four trial shots at a target, which represents the deck of a battleship lying on the waters of Lake Keuka and measuring 500 feet in length by 90 feet in width. Two of the trial shots hit the target and two fell within 30 feet of it. Then, in 14 flights at various elevations in the morning, 14 missiles were dropped at the simulated Dreadnought. Of these ten hit the target, the other four falling within 50 feet of it. In the evening Curtiss made four more attempts to hit the target. Three were successful, one from a height of 900 feet.

ADVERTISE IN THE REVIEW.

LATE TICKS FROM WIRES

Western Canada reports general rains.

A Chatham boy was badly burned by a fire-cracker.

Ten motor-boats will race through Whirlpool Rapids.

A new German Dreadnought was launched at Danzig yesterday.

The fountain presented to Ottawa by Lord Strathcona was unveiled yesterday.

The Unionists have decided to oppose the passage of Lloyd-George's new Budget.

Wasal Maren, a Hungarian, was killed while loading cement on a steamer at Belleville.

It is hoped that a working agreement in the railway dispute will be reached within a few days.

Major C. H. Guest, Liberal, was elected in the bye-election in East Dorset over Col. J. S. Nicholson.

Rolla Walker of Winnipeg was saved yesterday by a comrade lifting back two tons that pinned him down.

The Montreal News Co.'s premises on St. James street sustained damage by fire yesterday morning to the extent of $10,000. The loss is covered by insurance.

Capt. Robert Marshall, the dramatist, is dead. He was born at Edinburgh, Scotland, on June 21, 1863. His best known play in America was "The Second in Command."

RECEIVES A BLOODY EAR

Cleveland, July 2.—Wrapped around a bottle of alcohol in which lay a bloody human ear, Harry Coulby, president of the Pittsburg Steamship Co., received a letter here yesterday, in which he was threatened with mutilation and death if he refused to grant the demands of the sailors who have been on strike for two years.

The man to whom the ear belonged has already been identified as Edward Fraser, a non-union sailor, who was assaulted in Buffalo last Monday, and had his ear severed from his head by his assailants. He was picked up later by the police, dying from loss of blood. Across his breast was pinned a sheet of paper inscribed "Don't be a scab."

Sympathized With Her.

London, July 2.—(C.A.P. Cable.)—Mrs. Woolmear, the wife of a Toronto laborer, whom the immigration regulations did not permit to join her husband in consequence of his being an assisted emigrant, sailed on the Empress of Ireland by public subscription. Sympathizers decorated her cabin in flowers.

Carmen Sylva Is Better.

Bucharest, Roumania, July 2.—The condition of Queen Elizabeth of Roumania (Carman Sylva), who is suffering from a severe attack of appendicitis, is reported as improving.

MRS. VANDERBILT MADE A FLIGHT

New York, July 2.—Mrs. William K. Vanderbilt, jr., made a flight in an aeroplane with Clifford B. Harmon over the Hempstead Plains Thursday night. Three thousand persons who went to Mineola in the hope of seeing some one fly saw a nattily-dressed little woman climb on the stool behind Mr. Harmon's seat in his big skeleton like air craft, but only a few of them knew her identity.

They simply saw her sit apparently nerveless in her seat some twelve feet above the ground and wave her hand when the machine started off. After it alighted and Mr. Harmon asked her how she like it she simply said:

"It was perfected splendid."

Then she stepped into her automobile and whisked away.

J. S. ROBERTSON HAS RESIGNED

Toronto, July 2.—Mr. J. S. Robertson, for nearly ten years executive secretary of the National Sanitarium Association, has resigned in order that he may devote his time to personal business, and private affairs. In 1901, when Mr. Robertson first associated himself with this work, there was only one sanatorium in Muskoka, having accommodation for seventy-five patients. To-day there are four sanatoria, that have grown from the one root — two in Gravenhurst, and two near Weston, with a total accommodation of three hundred and ninety-five beds.

DEMONSTRATION AT EXECUTION

Paris, July 2.—Liabeuf, the apache, who killed a policeman several months ago, was guillotined at daybreak yesterday.

The Socialists had attempted to get a reprieve for the assassin but failed, and a violent manifestation by the revolutionary Socialists occurred at the scene of the execution. At the very moment the blade fell, several of the rioters fired revolvers. The police charged them repeatedly with bayonets. A police captain was shot in the throat, and several persons were badly injured.

BLOOD DISEASES CURED

Drs. K. & K. Established 20 Years

NO NAMES USED WITHOUT WRITTEN CONSENT

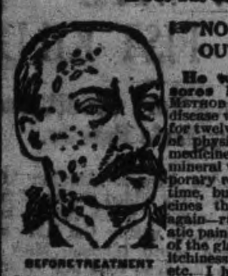

He was surprised at how the sores healed—"I took your NEW METHOD TREATMENT for a serious blood disease with which I had been infected for twelve years. I had consulted a score of physicians taken all kinds of blood medicine, visited Hot Springs and other mineral water resorts, but only got temporary relief. They would help me for a time, but after discontinuing the medicines the symptoms would break out again—running sores, blotches, rheumatic pains, looseness of the hair, swellings of the glands, palms of the hands scaling, itchiness of the skin, dyspeptic stomach, etc. I had given up in despair when a friend advised me to consult you, as you had cured him of a similar disease 8 years ago. I had no hope, but took his advice. In three weeks' time the sores commenced to heal up and I became encouraged. I continued the NEW METHOD TREATMENT for four months and at the end of that time every symptom had disappeared. I was cured 7 years ago and no signs of any disease since. My boy, three years old, is sound and healthy. I certainly can recommend your treatment with all my heart. You can refer any person to me privately, but you can use this testimonial as you wish. W. H. S.

We treat NERVOUS DEBILITY, VARICOSE VEINS, VITAL WEAKNESS, BLOOD, SKIN and SECRET Diseases, URINARY, BLADDER and KIDNEY complaints of Men and Women.

READER Are you a victim? Have you lost hope? Are you intending to marry? Has your blood been diseased? Have you any weakness? Our NEW METHOD TREATMENT will cure you. What it has done for others it will do for you. Consultation Free. No matter who has treated you write for an honest opinion Free of Charge. Charges reasonable. Books Free—(Illustrated) on diseases of Men.

NO NAMES USED WITHOUT WRITTEN CONSENT. Everything confidential, Question list and cost of Home Treatment FREE.

DRS. KENNEDY & KENNEDY

Cor. Michigan Ave., and Griswold St., Detroit, Mich.

NOTICE All letters from Canada must be addressed to our Canadian Correspondence Department in Windsor, Ont. If you desire to see us personally call at our Medical Institute in Detroit as we see and treat no patients in our Windsor offices which are for Correspondence and Laboratory for Canadian business only. Address all letters as follows:

DRS. KENNEDY & KENNEDY, Windsor, Ont.

Write for our private address.

UNION LABEL

The Daily Review

SATURDAY, JULY 2, 1910.

THE LASH

Magistrate Jelfs, in Hamilton, on Wednesday sentenced Joseph Daniels to one week in jail and ten lashes. The brute got what he deserved. He had been kicking and beating his wife. The lash is excellent medicine. Some years in a rough community in the old land violent crimes against women were common. The judge sentenced three to a lashing and, as if by magic, the crimes ceased. The prison bars are hard, the cells narrow, the food and confinement galling. But the bare back, the whistle of the cat o' nine tails and the red stripe on the back is awful. Criminals, so statistics show, dread the lash more than imprisonment. There are many crimes which the lash would make less frequent.

MR. BORDEN'S TOUR

The success and enthusiasm which marked the tour of Mr. R. L. Borden, the Conservative leader, throughout Ontario demonstrated conclusively that the electors of that Province are determined at the next opportunity to sweep from power the Laurier administration, and put the affairs of the country into more capable and honest hands. Mr. Borden throughout the tour was welcomed as the man who could and would grapple with the dragon of graft, and no leader has been received with more evidence of good will and affection. And it was no empty message which Mr. Borden and Judge Doherty brought to the electors of the banner Province. The note of optimism rang throughout their addresses and as the leader aptly put it, there was absolutely no need of discouragement and such a word did not exist in the dictionary of the party. Mr. Borden in his speeches took up in a masterly way typical examples of the blunderings of the government which have cost the country so dearly, and which will continue so long as the reins of power remain in present hands. Over classification on the National Transcontinental, the scandal of the Quebec bridge, the gross extravagence and piling up of the debt, the waste of natural resources with the hand of every heeler in the public treasury, the alienation of lands to the detriment of the settler and the fattening of the friendly speculator, all these came in for stringent criticism and it can be safely said that never has the record of any government been more ruthlessly laid bare than by Mr. Borden on the tour which has just ended.

THE GLORIOUS 4TH

The FOURTH of July is at hand and during the 24 hours of its existence the people of the United States will give themselves up to estolic spasms. There will be the usual number of maimed, blind and killed. The usual number of fires and didn't know it was loaded. And when night falls, pandemonium commences again. The heavens are bright with rockets, the bars are full, men are full, the streets are full, and the nation is full of joy. And lo! The puritan fathers rose from the grave and walked upon the sons of men. Then they went back again disgusted. Some one had told them that the main thing on was a prize fight for the championship of the world.

THE HOLIDAY IS PAST

Well, the 1st of July is over, and it will soon be Civic Holiday. The flight of time is, to the man who thinks, one of the most awful facts of our existence. Tick! tick! No army can devise a method to stop the hands of the great clock for a single second. No navies, not the armies and navies of the world can have the slightest affect on its relentless ticking. We arrive; we play a little while as children, then fancy we are more sedate, and once more a child we are ticked off to the spot where there are no clocks or storms, no victories or defeats. As to where we go, the child is as wise as the philosopher, as to when we go, none can tell. The First of July is gone, and it will not be long till the fall, the winter, the spring and summer, and 'twill be Dominion Day again. Tick! tock! We are moving towards the inevitable.

DEATH DEFYING FEATS

This from the Globe:—

> Is it not about time for the police to put an end to these "death defying" feats at the various summer resorts? Surely the people of Toronto have not so soon forgotten the poor woman who plunged to her death at the Exhibition as to want blood to cement their pleasures.

No class of entertainers have been hit harder by the demand for experts than the acrobats and vaudeville people. Nothing ordinary will do. The people are responsible for this, and they should stop in their crying for sensationalism. But they won't, they will cry the louder. Deacons and dames who would condemn a prize fight as hellish and horrible, preachers who will decry the fighters as tools of the devil, will sit open-mouthed and watch an automobile go down an incline at terrific speed and turn a complete somersault with its occupants. This is the latest thriller. Should anything happen there would be two funerals for the occupants would certainly be killed. The chances are some day that they will. Hanging by the teeth and crossing over Niagara, a parachute drop from the high sky, being shot from a cannon, these are a few of the stunts of this strenuous age. Men and women active in church and social life, feast on these sights, at the same time condemning the coming fight at Reno as vile. The acrobats and vaudeville stars dodge death. The worst the fighters do is to dodge a blow on the jaw by a human fist.

EDWARD TRUDEAU

Edward Trudeau, did you ever hear the name? Thirty-seven years ago Trudeau was aged twenty-six, with consumption staring him in the face. His were otherwise splendid prospects. He was a brilliant medical man. He had a winning personality. Did he sit down and cough himself into the grave? No, he went from New York into the wilderness and Nature healed him. Then he looked over the country in joy and sorrow. Joy that he knew Nature's secret so well, and in sorrow for the great host of consumptives. To-day the Adirondack Sanitarium is known the world over. What a tribute to the power of man. Are there fresh air sanitariums for consumptives with modern methods in America, in Canada, in Ontario, then thank Edward Trudeau, the man with the iron will, who called on Nature and was healed. He is still living, unassuming, working, loving humanity back to health again. Frail, yet virile, he is the outstanding figure at Saranac Lake.

THE POINT OF VIEW

point of view Saturday sure

OUR HOLIDAY.

Toronto Star.

Constant Reader suggests a better celebration of Dominion Day. It is rather too late to make arrangements for to-morrow, but in a year plans could be devised for giving the celebration of 1911 a national and historical character. And by 1917 we ought to be ready for a grand celebration of the fiftieth anniversary.

GUELPH PAYS TOO.

Exchange.

Statistics show that an electric car service cannot be made to pay all expenses, and provide a revenue for necessary improvements, in a city with a population of less than 40,000.—Kingston Whig.

Rather too sweeping an assertion. The Hamilton street railway paid well when the population of this city was under 40,000. It was a horse-car system then; but Calgary's electric street railway is on a paying basis, and London's electric railway paid when London had less than 40,000 people.

THE PEASANT.

Cotton's Weekly.

A story is told of an ignorant Russian peasant and a pawnbroker. The peasant wanted to raise some money so took his cloak to the pawnbroker and raised a dollar and a half on it, agreeing to pay back two dollars in the fall. Then the pawnbroker started to talk to the peasant telling him how hard it would be for him to raise two dollars in the fall. The peasant agreed. The pawnbroker explained how much easier it would be to raise fifty cents. The peasant agreed. Then the cold of winter was dwelt upon and how the poor peasant would suffer if he could not redeem his cloak when the time came. Finally the peasant was persuaded into giving back the dollar and a half in order that he might have but fifty cents to pay in the fall when it came time to get back his cloak. Foolish, no doubt. But the workers of Canada are standing just that kind of fool treatment under the legalized thefts of capitalism.

ANEAMIA'S VICTIMS

Can Find New Health in Dr. Williams' Pink Pills.

Anaemia is simply a lack of blood. It therefore follows that the correct treatment for anaemia is one that increases the blood supply. That is really the only treatment that can possibly be successful. The symptoms of anaemia are easily recognized. Paleness, listlessness, the failure of food to nourish, headaches and often in women and girls backaches, faintness and palpitation of the heart. To restore the blood supply to its normal quantity and quality Dr. Williams' Pink Pills can be recommended with confidence. First, because they are known to have cured thousands of anaemic people—the highest possible recommendation. Secondly, they actually contain the ingredients that combine with the food and oxygen to make rich, red blood, without which no man, woman or growing boy or girl can be healthy.

Mrs. E. M. Bell, Red Deer, Alta., says:—"When I came to Alberta some years ago, a young girl, I had been suffering for a couple of years from anaemic blood. Doctors had done everything for me that could be done, but to no purpose. The doctors said I could not live, but that a change of climate might prolong my life, so my father brought me to Alberta. For a short time I did seem to improve, but soon became as bad, if not worse, than before I left Ontario. I could not walk upstairs, walk on the street, or stand in a room for more than a few minutes without fainting. Life was a burden, and I did not care whether I lived or not, and had given up hope of getting better. It was at this time Dr. Williams' Pink Pills were brought to my attention, and a supply was got for me. After I had used the second box I thought I felt some better, and I continued taking the Pills until I had used nine or ten boxes when I felt like a new person. I could walk, ride a bicycle and skate without the dreadful pains in my limbs I had before experienced, and in every way I was enjoying better health than ever before in my life. Now, whenever I feel the need of a tonic I turn at once to Dr. Williams' Pink Pills, and I am constantly recommending them to my friends."

Sold by all medicine dealers or by mail at 50 cents a box, or six boxes for \$2.50, from The Dr. Williams' Medicine Co., Brockville, Ont.

YOUTH PUT ON A JOHN GILPIN

Last evening four young men decided to go for a drive, but their prospective journey received a rude setback. One of them lost his head, either through the excitement of the day or something else, and at the corner of George and Smith streets the John Gilpin performance attracted much attention.

The proprietor of the stables where the outfit was secured was notified and two of the employees made a quick run and the young fellows were relieved of the horse and buggy.

Homeseekers' Excursion to Western Canada

Through the metropolis of Chicago, thence via Duluth and Fort Frances, or through Chicago and the twin cities of Minneapolis and St. Paul, July 12th and 26th. Via Sarnia and Northern Navigation Company's steamers. Leave Sarnia 3.30 p.m., July 13th and 27th. Winnipeg and return \$32.00; Edmonton and return, \$42.50. Tickets good for 60 days. Proportionates to certain other western points. Tickets and full information from Grand Trunk agents.

The Italian Chamber unexpectedly voted about \$0,193,000 for diragible baloons for the army.

Abbey's Effervescent Salt

Counteract acidity and sweeten up the whole day with a morning draught of Abbey's Salt. 25c and 60c. Sold everywhere. 57

THE MARKETS.

Liverpool Wheat Futures Close Lower, Chicago Higher—Live Stock —Latest Quotations.

Friday Evening, July 1.

Liverpool wheat futures closed to-day ⅜d to ¾d lower than yesterday; corn, ¼d lower.

Chicago July wheat closed to-day ⅜c higher than yesterday; July corn ⅝c higher, and July oats ⅜c higher.

Winnipeg grain market closed to-day.

Toronto Grain Market.

Wheat, fall, bush	\$1 00 to	\$1 02
Wheat, red, bush	1 00	....
Wheat, goose, bush	0 95	....
Buckwheat, bushel	0 56	....
Rye, bushel	0 68	....
Barley, bushel	0 48	....
Peas, bushel	0 72	....
Oats, bushel	0 39	0 40

Toronto Dairy Market.

Cheese, per lb	0 12	0 12½
Butter, separator, dairy, lb.	0 20	0 21
Butter, store lots	0 18	0 19
Butter, creamery, solids	0 22	....
Butter, creamery, lb. rolls.	0 24	0 25
Eggs, new-laid	0 20	....
Honey, extracted	0 10½	....
Honey, combs, dozen	2 25	2 75

CATTLE MARKETS.

Hogs Steady and Active—Cattle Slow and Irregular.

East Buffalo Cattle Market.

EAST BUFFALO, July 1.—Cattle—Receipts, 400 head; slow; prime steers, \$7.75 to \$8.25.

Veals—Receipts, 900 head; active and \$1.25 higher, \$7 to \$9.50.

Hogs—Receipts, 5100 head; fairly active; best grades steady to strong; pigs and lightweight, 5c to 10c lower, heavy, \$9.55 to \$9.60; mixed and yorkers, \$9.60 to \$9.75; pigs, \$9.70 to \$9.75; roughs, \$8.50 to \$8.65; stags, \$6.50 to \$7.50; dairies, \$9.25 to \$9.65.

Sheep and Lambs—Receipts, 1000 head; opening active and steady; lambs, \$5.50 to \$8.50; yearlings, \$5.50 to \$6.25; wethers, \$4.65 to \$5; lambs, closing 50c lower.

New York Live Stock.

NEW YORK, July 1.—Beeves—Receipts, 1919; market irregular; steers, \$5.35 to \$8.40; stags, \$4.80; culls, \$3.85 to \$4.25; cows, \$2.50 to \$4.60; extra, \$5.30; dressed beef, slow; native carcases, 9c to 12c, Texas, do., 8c to 10c. Exports to-morrow, 106 cattle, 2115 quarters of beef.

Calves—Receipts, 783; choice veals higher; others, steady. Veals, \$6.50 to \$9.25; culls, \$5 to \$6.50; buttermilks, \$4.50; western, \$5.62½; dressed calves, firm; city dressed veals, 12c to 14½c; country dressed calves, 7c to 12c.

Sheep and Lambs—Receipts, 10,094; sheep, steady; lambs, lower; sheep, \$3 to \$4.62½; culls, \$2 to \$2.50; medium to choice lambs, \$7 to \$8.50; general top price, \$8.25.

Hogs—Receipts, 1513; steady feeling; good medium weights, \$9.80.

Chicago Live Stock.

CHICAGO, July 1.—Cattle—Receipts 1500; market steady; steers, \$6.25 to \$8.50; calves, \$4.25 to \$6; heifers, \$4 to \$6.50; bulls, \$3.60 to \$5.75; calves, \$3 to \$7.75; stockers and feeders, \$4 to \$5.70.

Hogs—Receipts, 13,000; market generally 10c lower; heavy, \$9.20 to \$9.35; butchers, \$9.20 to \$9.40; mixed, \$9.20 to \$9.20; light, \$9.30 to \$9.45; packing, \$8.50 to \$9.10; pigs, \$9.25 to \$9.60; bulk of sales, \$9.25 to \$9.50.

Sheep—Receipts, 10,000; market steady; sheep, \$3.75 to \$4.65; yearlings, \$4.75 to \$5.75; lambs, \$5.25 to \$6.50; spring lambs, \$6.75 to \$8.35.

Change G. T. R. Lakefield Service

Commencing Monday, June 27th, trains will leave Peterborough for Lakefield as follows:—8.30 a.m., 11.55 a.m. and 5.40 p.m. Returning leave Lakefield 9.30 a.m., 4.55 p.m. and 6.20 p.m.

MONDAYS ONLY a train will leave Lakefield at 6.40 a.m. to connect with the 7.10 a.m. train for Toronto. 4d

Real Estate

City and Farm Property for sale or to rent MONEY TO LOAN.

C. BLEWETT, 332 George-st., Peterboro Office Phone 1231. House Phone 566

COAL THAT IS COAL

Is the LEHIGH VALLEY COAL at \$7.10 PER TON

Hardwood

First Class. - - - Best in City.

Four Foot \$6.00 Per Cord

Cut and split as desire

—AT—

J. E. A. FITZGERALD Phone 111.

EGGS For Sale in Any Quantities

COLDSTORAGE In Full Operation

SATISFACTION GUARANTEED

W. SCOTT CO'Y Both 'Phones 264

RATES

10 Words—1 TIME,	10 Cents
25 Words—1 TIME,	25 Cents
25 Words—2 TIMES,	38 Cents
25 Words—3 TIMES,	50 Cents
25 Words—6 TIMES,	75 Cents

LOCALS (Reading Type) 48 cts per inch (4 cents per line.)

LOCALS in Dark Type 60c per inch (5 cents per line.)

REVIEW WANT ADVTS.

The Review want advertisements are read by thousands, for people want wha they want when they want it.

If you need help,—Servants hands, or workmen try the Review want ad columns.

If you have anything to sell, from a pickaxe to an Auto, use the Review want ad columns.

If you have lost anything try a want ad in the Review and almost certainly you will recover the lost article. If you want an owner for anything found a Review want ad will bring the owner to light.

One Cent Per Word

Advertisements under this head 1c per word

Advertisers, if they prefer, may use as many as 25 words at the rate of 25c for one insertion, 38c for two insertions, and 50c for three insertions.

Wanted

TEACHER WANTED

FOR S.S. NO. 5, DUMMER. Apply to Nathan PAYNE, Sec-Treas., Warsaw, P.O. 1d2w

WANTED

PAINTERS. Apply S. SHARP, 510 College-st. 3d

MOTOR BOAT WANTED

WANTED TO PURCHASE MOTOR BOAT about 20 ft., in good condition. Address with all particulars—Box 26, care of Review Office. 2d

STENOGRAPHER WANTED

A YOUNG LADY AS STENOGRAPHER AND general assistant in a fire insurance office; applicant with previous experience in insurance or law office preferred; permanent position; apply in own writing stating experience and enclosing typewritten copies of references. Thos. Long & Son, Insurance and Ticket Agents, Port Hope, Ont. 3d

For Sale or To Rent

FOR SALE OR RENT

POMPADOUR ISLAND, 12½ acres, and house. Ice and wood. Apply K. G. LECH, 413 George st. 6d1

FOR RENT

THE YARDS AND STABLES RECENTLY occupied by the Commercial Hotel. Apply to F. Birdsall, Birdsall P. O. 8d1w

HOUSE FOR SALE

270 Reid Street, white brick, stone foundation. 10 rooms, bath, good cellar. Excellent location. Lot 40x114. Small garden in rear.

STORE TO RENT

GOOD GROCERY AND DWELLING ALSO good Butcher Shop, corner Aylmer and MacDonel Sts. Modern conveniences. Good stable. Immediate Possession. J. J. Turner & Sons George St. 6d

FOR SALE

CHEAP, TWO FIRST CLASS FIRE PROOF Safes. One large and one medium size. Combination locks. Also one Parrot's Cage. Apply—J. J. Turner & Sons, George Street. 6d

TO RENT

NO. 228 RUBIDGE ST., 8 ROOMS MODERN improvements. Immediate possession. Apply at No. 224 Rubidge Street.

TO RENT

Convenient and comfortable sets of rooms, with all modern improvements. In the Lundy Block, George Street.

Rooms suitable for young men taking meals out.

Several Dwelling Houses for rental.

Apply to—D. J. LUNDY, Over Dennistoun, Peck and Kerr's Office, Water Street.

Money to Loan

Any amount from \$1.00 up to \$50.00, on Watches, Clocks, Jewelry, Musical Instruments and Personal Effects. If you are in need of a small loan call on us. Terms reasonable. Strictly confidential.

SNOWDEN & MURPHY PAWN BROKERS, 206 CHARLOTTE ST.

COAL RESULTS

We sell the very best quality of hard coal, as good as we know how to buy.

¶ Are you getting results from the you are now using? Are you sure it good? Are you burning it the right way?

¶ There is a deal of difference in how you handle the range or furnace. Our long experience tells us that fact, and we are ready to advise any in doubt as to the best way to make use of coal as fuel.

\$7.10 Per Ton

THE PETERBORO FUEL & CARTAGE CO LIMITED

162 Charlotte-St. Telephones—(Bell 261, 270, (Machine)—270.

134 Alymer-St. Tel. Bell 302.

R & O RICHELIEU ONTARIO NAV CO

Steamer "Bellville"

Leaves Hamilton 12.00 noon, Toronto 7.30 P.M., Tuesday for Bay of Quinte, 1000 Islands, Montreal and intermediate ports.

Toronto Montreal Line Steamers "Toronto" and "Kingston"

Commencing June first Steamers leave Toronto 3.00 P.M. daily except Sunday. From July first daily, for Rochester, 1000 Islands, running rapids St. Lawrence to Montreal, Quebec and Saugueney River points.

For folders, rates etc., apply to W. Bunton or W. McIlroy, or write—

H. FOSTER CHAFFEE, A.G.P.A. Toronto, Ont.

MUSKOKA LAKES BEST REACHED

CANADIAN PACIFIC

FOUR TRAINS FROM TORONTO

9.40 a.m. 12.15 p.m.
6.05 p.m. 10.10 p.m.

Bala Sleeper carried Friday's 10.10 p.m. Winnipeg Express

ENJOY A COOL LAKE TRIP

FIVE SAILINGS WEEKLY FROM OWEN SOUND

Special train from Toronto 1:00 p.m. sailing days

ASK FOR FOLDER

W. McILROY, Agent, Peterborough, Ont.

GRAND TRUNK RAILWAY SYSTEM

"ONLY LINE REACHING ALL THE SUMMER RESORTS"

Charming Muskoka
Beautiful Lake of Bays
Georgian Bay
Temagami
Algonquin Park
Maganetawan River
French River
Stoney Lake
Kawartha Lakes
Lake Couchiching, Etc.

Round Trip Tourist Tickets on Sale at Low Rates

Sailings of Passenger Steamers

From Sarnia to Soo, Port Arthur and Duluth every Monday, Wednesday and Saturday at 3:40 p.m., the Wednesday and Saturday steamers going through to Duluth. Sailings from Collingwood 1:30 p.m. and Owen Sound 11:45 p.m. Wednesdays and Saturdays from Georgian Bay Ports. Sailings from Midland 1:30 p.m., Penetang 3:15 p.m., to Parry Sound and way ports daily except Sunday. Full information and tickets from

W. BUNTON City Agent F. SANDY Depot Agent

CANADIAN NORTHERN

THE QUICKEST ROUTE —TO— MUSKOKA

The centre of the Muskoka district reached direct by the Lake Shore Line, Boatside stations at Bala Park and Lake Joseph.

THE LAKE SHORE EXPRESS (Trains 3 and 4)

A magnificently equipped solid vestibule train: observation parlor cars and coaches de luxe. In appointment, in a class by itself.

Three trains every week day, 8.00 A.M., 10.00 A.M., 5.15 P.M., providing the comfortable way to visit Beaverton, Sparrow Lake, Muskoka Lakes, Parry Sound, Georgian Bay, the Magnetawan Country, Pickerel and French Rivers.

Ticket Offices — Corner King and Toronto Streets and Union Station.

The TORONTO SAVINGS and LOAN COMPANY

Paid up Capital	\$1,000,000.00
Reserve Fund	680,000.00

Savings Department

3½% In paid four times a year on deposits of One Dollar and upwards. Interest accrues from date of Deposit to date of withdrawal.

Depositors are afforded every facility afforded by modern methods of Banking.

Security Afforded Depositors

Total Assets of the Company, December 31st, 1909	\$3,120,201.18
Liabilities to the Public	1,368,771.88
Surplus	\$751,429.30

HEAD OFFICES: 437 George Street, Peterborough

Office Hours: 9 a.m. to 4 p.m. Saturdays 9 a.m. to 5 p.m.

W. G. MORROW Managing Director

Children's Aid Society

FOR THE CARE OF NEGLECTED AND ILL-TREATED CHILDREN.

Incorporated by Act of Legislature. Information required. Information kept strictly private.

CHILDREN FOR ADOPTION

GEO. COCHRANE, Agent and Asst Sec.

Phone George St

Life Insurance

The Mutual Life of Canada

HEAD OFFICE: WATERLOO, ONT.

S. E. SALLS, General Agent

392 Water Street, - Peterborough

Medical

DR. BUCHANAN

F.R.C.S. Edinb; M.R.C.S., Eng.; L.R.C.P., Lon. Specialist Eye, Ear, Nose and Throat. Phone 519 :169 Charlotte St. Hours—9-11 a.m., 2-4 p.m. 7-8 p.m.

DR. G. C. LEACH

Late House Surgeon of Lakeside Hospital, Cleveland, Ohio; also of Cook County Hospital, Chicago. OFFICE—224 Hunter St., formerly occupied by Dr. Coughlin. Phone Bell 219. Special Attention to Diseases of Women

DR. JAS. V. GALLIVAN

Office cor. Hunter and Aylmer Sts. Late house Surgeon of St. John's Hospital, New York. Lic. University of New York. Telephone 668.

DR. E. A. HAMMOND

Late assistant Westminster Hospital, Brompton Hospital, National Heart Hospital, St. John's Skin Hospital, London, Eng. Also of Rotunda Maternity Hospital, Dublin. Special—Diseases of Heart, Skin and Stomach

Office—543 Water Street

Bell Phones, Office 463—House 1361

Osteopathy

DR. ASA G. WALMSLEY

Osteopathic Physician

Office over Canadian Bank of Commerce, Hunter Street entrance. Office Hours—9 to 12 a.m. 2 to 5 p.m. Evenings by appointment. Consultation free. Bell Phone 649

Legal

RUDDY & BURNHAM

Barristers, Solicitors, etc.

Offices, corner George and Hunter Sts., Peterborough. Money to Loan.

Successors to George Edmison, K. C.

Robert Ruddy, K.C. J. H. Burnham

O'CONNELL & GORDON

BARRISTERS, SOLICITORS AND NOTARIES

Hunter Street, two doors west of Post Office.

Daniel O'Connell George N. Gordon

A. E. DIXON

Barrister, Solicitor, etc.

Office corner Hunter and George Sts., Peterboro Entrance next to W Madill's Drug Store.

R. E. WOOD

BARRISTER, SOLICITOR, Etc. Office removed from Bank of Commerce Building to 435 George street, recently occupied by E. B. Edwards. Money to Loan

W. H. MOORE

BARRISTER SOLICITOR, in the Supreme Court etc. Office—Hunter street, first stairs west of Post Office.

HALL, HAYES & HALL

BARRISTERS, SOLICITORS and NOTARIES PUBLIC, Hunter Street, Peterborough, next the English Church. Money to Loan at the lowest rates of interest.

E. H. D. HALL. LOUIS M. HAYES, K.C. R. C. HALL

HALL, MEDD & DAVIDSON

(Successors to Stratton & Hall)

BARRISTERS, SOLICITORS, Etc., Peterborough Ont. Office—Corner of Hunter and Water Sts. over Bank of Commerce.

E. B. HALL M.P. S. T. MEDD. W. S. DAVIDSON

DENNISTOUN, PECK & KERR

BARRISTERS, SOLICITORS, NOTARIES, 415 Water Street, Peterborough.

Money to loan at lowest current rates of interest. Easy terms of repayment.

E. A. PECK F. D. KERR R. M. DENNISTOUN

Money

BENNET & GOODWILL

BARRISTERS, SOLICITORS, Etc., 375 Water Peterborough. Telephone No. 191.

Money at Current Rates Upon Easy Terms.

J. W. BENNET. E. L. GOODWILL

Money to Loan at lowest current rates

—ON—

FARM, TOWN OR VILLAGE PROPERTY ON EASIEST TERMS OF REPAYMENT

HALL, MEDD & DAVIDSON Successors to Stratton

BARRISTERS. Office—Corner of Hunter and Water Streets over Bank of Commerce

LUMBER

And builders' materials of all kinds—Shingles, Scantlings, Joist and Bill Stuff—Mouldings, Casings and Base and all kinds of finish. Boxes and Box Shooks.

ALF. McDONALD ESTATE Point St. Charles Mills

EAST CITY COAL AND WOOD YARD

MAIN OFFICE—111 Hunter Street East Phone 96

All sizes of the best mined coal delivered promptly to all parts of the city. Terms, Strictly Cash.

\$7.10 Per Ton for June

We have installed a saw and splitting machine and are prepared to cut and split wood in any desired length. Best prices.

WEIR & O'BRIEN

ARCH WEIR JAMES O'BRIEN

Why Have an Overheated Kitchen in Summer?

When the sultry days come and the coal range makes the kitchen almost unbearable and cooking a dreaded task, put out the range fire and try the newest method of cooking in hot weather—use a

New Perfection
WICK BLUE FLAME
Oil Cook-stove

What a contrast! The kitchen no longer is stifling hot, the work is now done with comfort, and the housewife is not worn out with the heat.

She saves her strength, keeps her health and is better able to enjoy the summer.

The New Perfection does everything that any other stove can do—all the family cooking, baking, washing and ironing. No smoke, no dust, no odor. Heat is applied directly and not wasted. A turn, and the flame is out.

The New Perfection stove has a Cabinet Top with shelf for keeping plates and food hot, drop shelves for the coffee pot or saucepans, and nickeled towel racks.

It has long turquoise-blue enamel chimneys. The nickel finish, with the bright blue of the chimneys, makes the stove very attractive and invites cleanliness. Made with 1, 2 and 3 burners; the 2 and 3-burner stoves can be had with or without Cabinet.

Cautionary Note:—Be sure you get this stove—see that the name-plate reads "New Perfection."

Every dealer everywhere; if not at yours, write for Descriptive Circular to the nearest agency of the

The Queen City Oil Company, Limited,
Toronto.

The Mystery of The Yellow Room

By GASTON LEROUX

COPYRIGHT, 1908, By BRENTANO'S.

CHAPTER XXI.

On the Watch.

THE act, which staggered me, did not appear to affect Rouletabille much. We returned to the room and, without even referring to what we had seen, he gave me his final instructions for the night. First we were to go to dinner. After dinner I was to take my stand in the dark closet and wait there as long as it was necessary—to look out for what might happen.

"If you see anything before I do," he explained, "you must let me know. If the man gets into the 'right' gallery by any other way than the 'off turning' gallery you will see him before I shall, because you have a view along the whole length of the 'right' gallery, while I can only command a view of the 'off turning' gallery. All you need do to let me know is to undo the cord holding the curtain of the 'right' gallery window nearest to the dark closet. The curtain will fall of itself and immediately leave a square of shadow where previously there had been a square of light. To do this you need but stretch your hand out of the closet. I shall understand your signal perfectly."

"And then?"

"Then you will see me coming round the corner of the 'off turning' gallery."

"What am I to do then?"

"You will immediately come toward me, behind the man, but I shall already be upon him and shall have seen his face."

I attempted a feeble smile.

"Why do you smile? Well, you may smile while you have the chance, but I swear you'll have no time for that a few hours from now."

"And if the man escapes?"

"So much the better," said Rouletabille coolly. "I don't want to capture him. He may take himself off any way he can. I will let him go—after I have seen his face. That's all I want. I shall know afterward what to do, so that as far as Mlle. Stangerson is concerned he shall be dead to her even though he continues to live. If I took him alive Mlle. Stangerson and Robert Darzac would perhaps never forgive me. And I wish to retain their good will and respect.

"Seeing, as I have just now seen, Mlle. Stangerson pour a narcotic into her father's glass, so that he might not be awake to interrupt the conversation she is going to have with her assailant, you can imagine she would not be grateful to me if I brought the man of the yellow room and the inexplicable gallery bound and gagged to her father. I realize now that if I am to save the unhappy lady I must silence the man and not capture him. To kill a human being is no small thing. Besides, that's not my business unless the man himself makes it my business. On the other hand, to render him forever silent without the lady's assent and confidence is to act on one's own initiative and assume a knowledge of everything with nothing for a basis. Fortunately, my friend, I have guessed—no, I have reasoned it all out. All that I ask of the man who is coming tonight is to bring me his face so that it may enter"—

"Into the circle?"

"Exactly! And his face won't surprise me!"

"But I thought you saw his face on the night when you sprang into the chamber?"

"Only imperfectly. The candle was on the floor, and his beard"—

"Will he wear his beard this evening?"

"I think I can say for certain that he will. But the gallery is light and now I know—or at least my brain knows—and my eyes will see."

"If we are here only to see him and let him escape, why are we armed?"

"Because, if the man of the yellow room and the inexplicable gallery knows that I know, he is capable of doing anything! We should then have to defend ourselves."

"And you are sure he will come tonight?"

"As sure as that you are standing there! This morning, at half past 10 o'clock, Mlle. Stangerson, in the cleverest way in the world, arranged to have no nurses tonight. She gave them leave of absence for twenty-four hours, under some plausible pretexts, and did not desire anybody to be with her but her father, while they are away. Her father, who is to sleep in the boudoir, has gladly consented to the arrangement. Darzac's departure and what he told me, as well as the extraordinary precautions Mlle. Stangerson is taking to be alone tonight, leaves me no room for doubt. She has prepared the way for the coming of the man whom Darzac dreads."

"And what we saw her do was done to send her father to sleep?"

"Yes."

"Then there are but two of us for tonight's work?"

"Four; the concierge and his wife will watch at all hazards. I don't set much value on them before, but the concierge may be useful after, if there's to be any killing!"

"Then you think there may be?"

"If he wishes it."

"Why haven't you brought in Daddy Jacques? Have you made no use of him today?"

"No," replied Rouletabille sharply.

I kept silence for awhile; then, anxious to know his thoughts, I asked him point blank:

"Why not tell Arthur Rance? He may be of great assistance to us?"

"Oh," said Rouletabille, crossly, "then you want to let everybody into Mlle. Stangerson's secrets? Come, let us go to dinner. It is time. This evening we dine in Frederic Larsan's room—at least if he is not on the heels of Darzac. He sticks to him like a leech. But, anyhow, if he is not there now I am quite sure he will be tonight. He's the one I am going to knock over!"

At this moment we heard a noise in the room near us.

"It must be he," said Rouletabille.

"I forgot to ask you," I said, "if we are to make any allusion to tonight's business when we are with this policeman. I take it we are not. Is that so?"

"Evidently. We are going to operate alone, on our own personal account."

"So that all the glory will be ours?"

Rouletabille laughed.

We dined with Frederic Larsan in his room. He told us he had just come in and invited us to be seated at table. We ate our dinner in the best of humors, and I had no difficulty in appreciating the feelings of certainty which both Rouletabille and Larsan felt. Rouletabille told the great Fred that I had come on a chance visit and that he had asked me to stay and help him in the heavy batch of writing he had to get through for the Epoque. I was going back to Paris, he said, by the 11 o'clock train, taking his copy, which took a story form, recounting the principal episodes in the mysteries of the Glandier. Larsan smiled at the explanation like a man who was not fooled and politely refrained from making the slightest remark on matters which did not concern him.

With infinite precautions as to the words they used and even as to the tones of their voices, Larsan and Rouletabille discussed for a long time Mr. Arthur Rance's appearance at the chateau and his past in America, about which they expressed a desire to know more, at any rate so far as his relations with the Stangersons. At one time Larsan, who appeared to me to be unwell, said, with an effort:

"I think, M. Rouletabille, that we've not much more to do at the Glandier and that we shan't sleep here many more nights."

"I think so, too, M. Fred."

"Then you think the conclusion of the matter has been reached?"

"I think, indeed, that we have nothing more to find out," replied Rouletabille.

"Have you found your criminal?" asked Larsan.

"Have you?"

"Yes."

"So have I," said Rouletabille.

"Can it be the same man?"

"I don't know if you have swerved from your original idea," said the young reporter. Then he added with emphasis, "M. Darzac is an honest man!"

"Are you sure of that?" asked Larsan. "Well, I am sure he is not. So it's a fight, then?"

"Yes, it is a fight. But I shall beat you, M. Frederic Larsan."

"Youth never doubts anything," said the great Fred laughingly and held out his hand to me by way of conclusion.

Rouletabille's answer came like an echo:

"Not anything!"

Suddenly Larsan, who had risen to wish us good night, pressed both his hands to his chest and staggered. He was obliged to lean on Rouletabille for support and to save himself from falling.

"Oh, oh!" he cried. "What is the matter with me? Have I been poisoned?"

He looked at us with haggard eyes. We questioned him vainly. He did not answer us. He had sunk into an armchair, and we could not get a word from him. We were extremely distressed, both on his account and on our own, for we had partaken of all the dishes he had eaten. He seemed to be out of pain, but his heavy head had fallen on his shoulder and his eyelids were tightly closed. Rouletabille bent over him, listening for the beatings of the heart.

My friend's face, however, when he stood up, was as calm as it had been a moment before agitated.

"He is asleep," he said.

He led me to his chamber, after closing Larsan's room.

"The drug?" I asked. "Does Mlle. Stangerson wish to put everybody to sleep tonight?"

"Perhaps," replied Rouletabille. But I could see he was thinking of something else.

"But what about us?" I exclaimed. "How do we know that we have not been drugged?"

"Do you feel indisposed?" Rouletabille asked me coolly.

"Not in the least."

"Do you feel any inclination to go to sleep?"

"None whatever."

"Well, then, my friend, smoke this excellent cigar."

And he handed me a choice Havana, one M. Darzac had given him, while he lit his brierwood—his eternal brierwood.

We remained in his room until about 10 o'clock without a word passing between us. Buried in an armchair, Rouletabille sat and smoked steadily, his brow in thought and a faraway look in his eyes. On the stroke of 10 he took off his boots and signed me to do the same. Standing in our socks, he said in so low a tone that I guessed rather than heard the word:

"Revolver."

I drew my revolver from my jacket pocket.

"Cock it," he said.

I did as he directed.

Then, moving toward the door of his room, he opened it with infinite precaution; it made no sound. We were in the "off turning" gallery. Rouletabille made another sign to me which I understood to mean that I was to take up my post in the dark closet.

When I was some distance from him he rejoined me and embraced me, and then I saw him, with the same precaution, return to his room. Astonished by his embrace and somewhat disquieted by it, I arrived at the "right" gallery without difficulty, crossing the landing place and reaching the dark closet.

Before entering it I examined the curtain cord of the window and found that I had only to release it from its fastening with my fingers for the curtain to fall by its own weight and hide the square of light from Rouletabille, the signal agreed upon. The sound of a footstep made me halt before Arthur Rance's door. He was not yet in bed, then! How was it that, being in the chateau, he had not dined with M. Stangerson and his daughter? I had not seen him at table with them at the moment when we looked in.

I retired into the dark closet. I found myself perfectly situated. I could see along the whole length of the gallery. Nothing, absolutely nothing, could pass there without my seeing it.

I waited about an hour, and during all that time I saw nothing unusual. The rain, which had begun to come down strongly toward 9 o'clock, had now ceased.

My friend had told me that probably nothing would occur before midnight or 1 o'clock in the morning. It was not more than half past 11, however, when I heard the door of Arthur Rance's room open very slowly. The door remained open for a minute, which seemed to me a long time. As it opened into the gallery—that is to say, outward—I could not see what was passing in the room behind the door.

At that moment I noticed a strange sound, three times repeated, coming from the park. Ordinarily I should not have attached any more importance to it than I would to the noise of cats on the roof. But the third time the mew was so sharp and penetrating that I remembered what I had heard about the cry of the Bete du Bon Dieu. As the cry had accompanied all the events at the Glandier I could not refrain from shuddering at the thought.

Directly afterward I saw a man appear on the outside of the door and close it after him. At first I could not recognize him, for his back was toward me, and he was bending over a rather bulky package. When he had closed the door and picked up the package, he turned toward the dark closet, and then I saw who he was. He was the forest keeper, the Green Man. He was wearing the same costume that he had worn when I first saw him on the road in front of the Donjon inn. There was no doubt about his being the keeper. As the cry of the Bete du Bon Dieu came for the third time he put down the package and went to the second window, counting from the dark closet. I dared not risk making any movement, fearing I might betray my presence.

Arrived at the window, he peered out on to the park. The night was now light, the moon showing at intervals. The Green Man raised his arms twice; making signs which I did not understand; then, leaving the window, he again took up his package and moved along the gallery toward the landing place.

Rouletabille had instructed me to undo the curtain cord when I saw anything. Was Rouletabille expecting this? It was not my business to question. All I had to do was obey instructions. I unfastened the window cord, my heart beating the while as if it would burst. The man reached the landing place, but, to my utter surprise—I had expected to see him continue to pass along the gallery—I saw him descend the stairs leading to the vestibule.

What was I to do? I looked stupidly at the heavy curtain which had shut the light from the window. The signal had been given, and I did not see Rouletabille appear at the corner of the "off turning" gallery. Nobody appeared. I was exceedingly perplexed. Half an hour passed, an age to me. What was I to do now, even if I saw something? The signal once given, I could not give it a second time. To venture into the gallery might upset all Rouletabille's plans. After all, I had nothing to reproach myself with, and if something had happened that my friend had not expected he could only blame himself. Unable to be of any further assistance to him by means of a signal, I left the dark closet and, still in my socks, picked my steps and made my way to the "off turning" gallery.

There was no one there. I went to the door of Rouletabille's room and listened. I could hear nothing. I knocked gently. There was no answer. I turned the door handle and the door opened. I entered. Rouletabille lay extended at full length on the floor.

CHAPTER XXII.

The Incredible Body.

I BENT in great anxiety over the body of the reporter and had the joy to find that he was deeply sleeping, the same unhealthy sleep that I had seen fall upon Frederic Larsan. He had succumbed to the influence of the same drug that had been mixed with our food. How was it, then, that I also had not been overcome by it? I reflected that the drug must have been put into our wine, because that would explain my condition. I never drink when eating. Naturally inclined to obesity, I am restricted to a dry diet. I shook Rouletabille, but could not succeed in waking him. This, no doubt, was the work of Mlle. Stangerson.

She had certainly thought it necessary to guard herself against this young man as well as her father. I recalled that the steward in serving us had recommended an excellent Chablis which, no doubt, had come from the professor's table.

To be Continued.

A cherry tree at Mount Joy, Pa., yielded 410 quarts of fruit.

ABSOLUTE SECURITY.

Genuine

Carter's Little Liver Pills.

Must Bear Signature of

Brent Good

See Fac-Simile Wrapper Below.

Very small and as easy to take as sugar.

CARTER'S LITTLE LIVER PILLS. FOR HEADACHE. FOR DIZZINESS. FOR BILIOUSNESS. FOR TORPID LIVER. FOR CONSTIPATION FOR SALLOW SKIN. FOR THE COMPLEXION

GENUINE MUST HAVE SIGNATURE.

Price 25 Cents | Purely Vegetable. Brent Good

CURE SICK HEADACHE.

WON BY A WHISKER.

Great Gee-Gees' Game Fights For Glory.

The phrase "Won by a short head!" which you often see in the racing news, means that the horse that won pulled off the race by a foot, or perhaps a little less, a distance so small that the judge may, and sometimes does, have considerable difficulty in deciding which of the two leading horses was actually the winner.

Indeed, there have been cases in which the onlookers have quarrelled seriously with the judge's decision. For instance, in the English Derby of 1869, Pretender and Gomez came in so nearly abreast that most who saw the finish declared the result a dead-heat. But the judge gave the race to Pretender, and as he certainly had the best opportunity of seeing what really did happen, no doubt he was right.

The Blue Riband of the English turf has often been won by the shortest of short heads. In 1880 the race lay between Robert the Devil—ridden by Rossiter—and Bend d'Or, with Fred Archer in the saddle. Robert the Devil had the lead, and appeared to be winning, when Rossiter glanced round to see how close the next horse was. Archer came with a rush, and Bend d'Or won a terrific race by a margin of inches.

In 1881 Archer won on the famous American horse Iroquois, and two years later came one of the finest struggles ever seen, when three great horses—Highland Chief, Galliard, and St. Blaise—all galloped in together. Most people believed that Highland Chief had won, and so did Webb, his jockey, and bitter was the disappointment when the number of St. Blaise went up.

The following summer saw the only dead-heat on record in all the years since 1780, when the Derby first became a race. Harvester and St. Gatien came in absolutely level.

1885 was Melton's Derby, and it is certain that no race was ever fought out more fiercely than this one. Archer rode Melton, Webb was on Paradox, and not one of the spectators knew which horse had won until Melton's number went up.

Tom Cannon was once asked to ride a filly in a race at Windsor for which a colt of his own was favorite. He had backed the colt to win $2,500, and this he explained to the gentleman who had asked him to ride the filly, adding that he could not ride his own colt because of the weight.

"Oh, you needn't worry about that!" replied the other. "My filly hasn't got a ghost of a chance. I only want her to get a little confidence—just what your gentle handling will give her."

So Cannon agreed. But a hundred yards from the winning-post the filly drew level with Cannon's colt. To his everlasting credit, Tom sat down to ride in real earnest, and, by a short head, pulled off a race the winning of which cost him $2,500.—London Answers.

The United States Congress session which has just closed made appropriations totalling $1,027,133,446.

BABY'S OWN TABLETS CURE SUMMER COMPLAINTS

Baby's Own Tablets should be kept in every home where there are infants and young children, and at first sign of illness during the hot summer months they should be given to the little one. At no time of the year is baby in such danger as in summer. Summer complaints come on so quickly that unless prompt aid is at hand the little one may be beyond help in a few hours. The Tablets never fail to relieve the sick child, and if occasionally given to the well child they will keep him well. Mrs. P. Laroche, Les Fonds, Que., says:—"Last summer my baby suffered severely from stomach and bowel troubles but the prompt use of Baby's Own Tablets saved his life." The Tablets are sold by medicine dealers or by mail at 25 cents a box from The Dr. Williams' Medicine Co., Brockville, Ont.

IF YOU THINK OF PUTTING
VERANDAH CURTAINS OR AWNINGS
of your house we will be pleased to give you an estimate for the work.
Verandah Furniture, Hammocks, Etc.
J. J. Turner & Sons
George Street.

Get . . . the Latest

We supply the correct things in

WEDDING
INVITATIONS
MENUS
PROGRAMMES
ANNOUNCEMENTS
CALLING CARDS
And PERSONAL
STATIONERY

The newest and latest types papers and extremely good work.

Review Printing Co
PETERBOROUGH

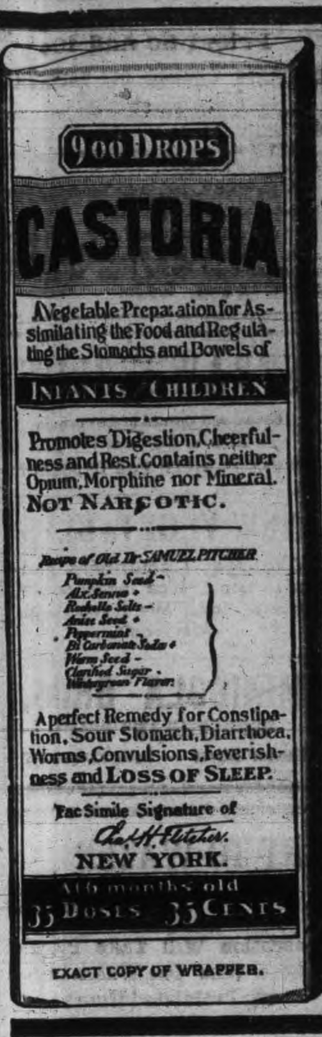

EXACT COPY OF WRAPPER.

CASTORIA

For Infants and Children.

The Kind You Have Always Bought

Bears the Signature of Chas. H. Fletcher.

In Use For Over Thirty Years

CASTORIA

THE CENTAUR COMPANY, NEW YORK CITY.

GRAND TRUNK RAILWAY SYSTEM

RAILWAY TIME TABLE

	Arrive.	Depart
Lindsay, Orillia, Midland, Gravenhurst, North Bay, Stouffville and Toronto	11.40 a.m. / 9.00 p.m.	8.25 p.m / 5.35 p.m
Port Hope, Toronto, London, Detroit, Chicago & West, Niagara Falls, Buffalo, Cobourg, Montreal and East	8.20 a.m. / 5.30 p.m.	11.40 p.m / 9.00 a.m.
Toronto, Lindsay, Stouville, Uxbridge and Markham	10.05 p.m.	7.10 a.m.
Lindsay Local	8.15 a.m.	9.10 p.m
Hastings, Campbellford, Madoc, Belleville, Kingston, Montreal and East	8.10 a.m. / 8.55 p.m.	8.30 a.m / 1.40 p.m
Lakefield	10.00 a.m. / 5.15 p.m.	8.35 a.m / 12.20 p.m

CANADIAN PACIFIC RAILWAY

To Peterboro' Going East,
11.28 a.m., Norwood, Havelock, Ottawa, Montreal
7.51 p.m., Indian River, Norwood, Havelock, Tweed.
12.31 a.m. midnight, Havelock, Tweed, Smith's Falls, Montreal, Quebec, Portland, Boston and New England points. Ottawa express, Norwood, Havelock, Ivanhoe, Tweed, Smith's Falls, Carleton Jct., Ottawa.

To Peterboro' Going West,
5.26 a.m. for Toronto, Hamilton, Brantford New York, Woodstock, St. Thomas, Chicago, etc.
7.55 p.m. for Cavanville, Manvers, Pontypool Burkton, etc.,
4.38 p.m. Pontypool, Lindsay, Toronto, Hamilton, Galt, Woodstock, London Detroit Chicago, also Fort William, Winnipeg and all points in North West Canada

A. O. Graydon, city engineer of London, has sent in his resignation.

Tommy Riddell, of Hamilton, was drowned in the Desjardins Canal while learning to swim.

WE SELL Anything you want
WE BUY Anything you have to sell.

JAY'S STORES
390 Aylmer St Peterborough
Phone 623.

The Latest Coiffure
For The Ladies

If you want to wear your hair in the latest style you will need the following:—

TURBANS
in several sizes, 25c, 35c, 50c each

TURBAN BRAIDS
the very newest, all shades to match the hair for 80c and $1.00.

LARGE HAIR NETS from 5c to 25c

LARGE PINS in Amber Shells.

CALL AND SEE OUR NEW SHIPMENT OF HAIR ACCESSORIES

MRS. M. J. BYRNE
424 GEORGE ST PHONE 226

"HOTEL LENOX" BUFFALO N. Y.

FIREPROOF THROUGHOUT

MODERN HIGHEST GRADE
UNEXCELLED SERVICE.

Patrons may take Taxicabs or carriages from Depots or Steamboat Landings direct to hotel, charging same to THE LENOX.

EUROPEAN PLAN
$1.50 per day and up

Attractive Restaurant Prices.

When in Buffalo stop at The Lenox. The accommodations and service sure to please.

C. A. MINER, Mgr

Real Estate Sales Room

2 storey and attic, red brick house, first class locality, good cellar, concrete floors, hall, double parlors, dining room, kitchen, pantry, front and rear stairs, 4 bedrooms, modern bath room, furnace, grate, electric light, deep lot, with good stable and out building...... $6,500

2 storey and attic, red brick, south central, good cellar, hall, parlor, dining room, kitchen, pantry, wood shed and summer kitchen, front and rear stairs, 4 bedrooms and bath room; furnace, light, gas...... $2,900

2 storey red brick, south central, stone foundation, cellar full size, hall, parlor, dining room, kitchen, pantry, summer kitchen and shed, front and rear stairs, 4 bedrooms, 2 closets, bath room, light. Reasonable terms, at...... $2,500

2 storey red brick, south, near car line, large lot, stone cellar, hall, parlor, dining room, kitchen, pantry, front stairs, 3 bedrooms, 2 closets, bath room (not fitted), light, good well. Easy payments...... $2,000

2 storey white brick, south, good cellar, hall, parlor, kitchen, woodshed and summer kitchen, front stairs, 4 bedrooms, electric light, good well. Reasonable terms...... $1,500

Cottage and Island, Stoney Lake convenient to store, post office and steamboat channel to Burleigh, island is nicely timbered, building large and well constructed...... $1,500

2 storey red brick house, south central, large, hall, parlors, dining room, kitchen, bedroom, pantry, front and rear stairs, 6 bedrooms, electric light, city water, large lot, stable...... $3,000

2 storey brick Store and Dwelling, west, large store with living apartments in rear and over shop, bath, furnace, light, good lot. Price...... $2,500

Lot, south, 90x112 to lane...... $12 per foot
Lots, north central 86 ft. deep...... $20 per foot
Lot, south, 40x80 at...... $250

TO RENT

Cottage, Stoney Lake, good location, partly furnished, for season...... $50
Furnished house, north, all conveniences $30
4 room frame, east...... $5
4 room brick, west and north...... $6
7 room brick, west...... $8
7 rooms, south, conveniences...... $12
8 rooms, south, all conveniences...... $16

J. T. O'CONNELL & CO.
36 Hunter Street. Phone 376

WHEN YOU ARE SICK

It doesn't take a good doctor to tell that — most any one could do that much, but to tell exactly the nature of the disease sometimes calls for the utmost skill of the Physician. Most anybody by a few simple tests could tell that your eyesight was defective and that you needed glasses of some kind, but to diagnose the exact trouble and fit the right glasses calls for more than ordinary skill.

We have made that one thing a study for years, and we are in business to bring wrong eyes and right glasses together. Satisfaction Guaranteed.

A. A. Fowler, Phm.B.
EYESIGHT SPECIALIST
With Nugent Drug Co.
386 GEORGE STREET

Graham & Co.
ARE SELLING
CHASE & SANBORN'S
FRESH GROUND **COFFEE**
— AT —
40 cents per lb.
Graham & Co.
293 George Street
PHONE 483.

CANADIAN FURNISHING CO.

$1.00 a week will provide you with a complete outfit of light weight well-tailored Summer Clothing. This great credit advantage may be had at the Canadian Furnishing House, Charlotte Street.

SPECIAL FOR MEN
Regular $25.00 Suits for...... $18.00
LADIES' WASHGOODS SUITS
Regular $12.00 for............ $5.95
Skirts and Waists, all kinds at lowest prices.
HOUSEFURNISHINGS
In Linoleum Carpet Squares, Oilcloth and Lace Curtains. Door Curtains at the lowest prices.
CASH OR CREDIT

Have You Seen Our Exquisite
Hand Colored Post Cards and New Novelty Pictures?
CALL AND SEE THEM.

Brass Outfits and Brass for Art Piercing
Pyrographic Outfits and Wood Stamped for Art Burning.

EXPERT PICTURE FRAMING
PILLSWORTH'S
Picture and Art Store
345 George-st.

Grand Opera House To-night
At 7:30 AND 9:00
Prices 5c and 10c
COMPLETE CHANGE OF VAUDEVILLE

The HARDY FAMILY in a dramatic sketch.
GWYN the great impersonator and character song and dancer.
CORA BAER, in a New Illustrated Song
Up-to-date moving pictures.
MATINEES at 2.30 on Friday and Saturday.
The GRAND OPERA HOUSE is the coolest and most comfortable place in the city, to spend an hour. Try it.

STRAWBERRIES
Grown and ripened in the open air.
Fresh from Baltimore to-day.
WHAT IS NICER FOR DESSERT?

NEW VEGETABLES
Cabbage, Cucumbers and all such like seasonable delicacies. We have them all fresh.

MINICOLA BROS.
WHOLESALE AND RETAIL
Hunter Street - Both Phones 387

HINT TO WATER CONSUMERS

Prosecution Will Take Place of Those Who Use Water During Prohibited Hours

Waterworks Superintendent Henderson has been instructed by the Water Commission to prosecute all persons who use water during prohibited hours.

It appears that the regulation in this regard is being flagrantly violated in many cases.

EXCURSION TO IDYL WYLD

Murray St. Baptist Sunday School Excursion to Idyl Wyld on Tuesday, July 5th. Steamer Stoney Lake. Tickets—Adults 50c, children 25c. Boat leaves Wolfe St Wharf at 8 a.m

CANARY TAKEN FROM VERANDAH

Mrs. Mason, 232 McDonnel street, complains that her canary was stolen from the verandah of her house in broad daylight.

The bird is of a rich yellow color. Mrs. Mason suspects that some boys stole it and will endeavor to dispose of it.

ST. LUKE'S S. S. PICNIC

To Jubilee Point, Wednesday, July 6th. Steamer Otonabee leaves Wolfe St. Wharf at 8 o'clock, Ashburnham at 8.15, calling at Street Car Wharf at 9 o'clock. Adult tickets 50c. Children 25c.

The Market

The usual Saturday market was well attended this morning. Eggs were sold at 21c, butter at 22c and 23c, and chickens hovered around the 60 and 65c mark. Spring chickens were $1.50 per pair. Red currants were 10c a quart or $1 a pail. Good potatoes sold at 45c a bag.

A party of autoists kidnapped a boy from his home near Albany, N.Y.

IF HE CAN'T CHOOSE FOREMAN WILL WITHDRAW TENDER

City Engineer Took Quick Action at Board of Works Meeting—Board Will Look Over Proposed Septic Tank Site—Who'll Lay the Dust on Sunday?

"That means that my tender is withdrawn."

This is the surprise that City Engineer Hay sprang on the Board of Works on Thursday night, when on motion of Ald. Graham and Duncan, a foreman not favorable to the engineer was named to act on the sewer construction in the city this year, for which Mr. Hay's tender is accepted.

The engineer wanted to appoint a man who would be thoroughly acceptable to himself and insisted on having full authority in making the appointment.

The motion to have the appointment made had been carried, and the question as to what course to follow naturally came in for consideration.

It was suggested to divide the work between the next two lowest tenderers, but the matter was finally left in abeyance till Monday night.

A WALK ACROSS AUBURN DAM.

No action was taken on the application of F. C. Dobbin requesting the board to open a road on his property on Rogers street south to the G.T.R. tracks. Mr. Dobbin may open the street as a lane if he wishes to, but it is not wide enough for a street.

The mayor, chairman and Ald. Phelan were appointed a committee to arrange with the syndicate in control for a foot and driving road across the Auburn dam.

SEPTIC TANK.

Ald. Hicks said that Mr. J. C. Shook would like the board to look over the property on which the proposed septic tank would be built. It was decided to meet at the site on Tuesday day evening at 7 o'clock.

Petitions for a granolithic walk on the south side of Dalhousie street from Aylmer street to Bethune, and one for a sewer on Westcott street were presented with a sufficient number of signatures, and action will be taken on both.

WON'T WORK ON SUNDAY.

Ald. Phelan stated that no Sunday street watering was being done in spite of the board's promise that it would be. The chairman explained that so far it had been impossible to get anybody to do the work on Sunday, but said that the Street Commissioner was endeavoring to get someone.

GEORGE STREET PICNIC WAS MOST SUCCESSFUL EVENT

Annual Excursion Took Place to Jubilee Point Yesterday—Two Baseball Games and Races--Ideal Weather

Sociability and splendid management were the noticeable features of the annual George St. Church Sunday school picnic, which was held yesterday to Jubilee Point.

The weather man seemed to be particularly kind to the excursionists.

At 8.40 the steamers 'Otonabee' and 'Lintonia' left the Wolfe street wharf with their full allowance of passengers, and after an enjoyable trip Jubilee Point was reached about 12 o'clock.

The refreshment booth on the steamer Otonabee was a regular mecca for dry people during the entire day, and toward the evening the demand exceeded the supply.

During the trip down and back splendid music was provided by the George St. Sunday school orchestra, and these musicians may rest assured that their efforts to enliven the trip were thoroughly appreciated by all present. They were out in full force also, and their musical renditions were both liberal and varied.

Special mention must also be made of the extreme kindness and courtesy of the crew of both steamers, who exerted every effort to make the trip pleasant for all concerned.

On arriving at Jubilee no delays were made by the hungry picnickers in satisfying the cravings of the inner man, and the clatter of dishes and peals of laughter resounded from all quarters of the grounds.

After dinner the usual programme of races and sports were commenced.

Two games of baseball provided a considerable amount of interest to every person, and the brand of ball indulged in was by no means anything to be ashamed of, some real good plays being pulled off quite frequently.

A game between the married and unmarried men resulted in a win for the benedicts by the score of 6—3. The line-up was as follows:—

Married Men — Turner, McKim, Thornton, Robertson, Soden, Skitch, Scarrow, Oke, Armstrong.

Unmarried Men — Laing, Halpany, Dixon, Pearson, Long, Walton, Miller, Lowes, Pearce.

Another fast little game between two teams of junior boys, captained by E. Stewart and Mulhern respectively, was won by Stewart's team by one run, the score being 3—2. The teams were as follows:—

E. Stewart, Drummond, Dixon, Armstrong, Srigley, Coon, Kelly, Elliott, Long.

Mulhern, Morrow, Soden, Helson, Lowes, R. Blanchette, B. Blanchette, Kingscote, Pearson.

Great excitement was caused by some of the following races, and the list is given below with the names of list is given below with the name of the winner of each.

Teachers' and officers' race, men—1, A. N. Scarrow; 2, Geo. Robertson.

Teachers' and officers' race, ladies—1; Aggie Davis; 2, Miss S. Miller.

Primary Class, boys—1, D. Shortly; 2, Campbell Jordan.

Primary Class, girls—1, Jennie Frederick; 2, Isabel Baird.

Boys under 12—1, D. Srigley; 2, R. Dixon; 3, C. Armstrong.

Girls under 12—1, Myra Baird; 2, Maysie Cunningham; 3, Olive Creswell.

Boys under 16—1, Herb Dixon; 2, Percy Elliott.

Girls under 16—1, Florence Lillie; 2, Gladys Pentland.

Married ladies—1, Mrs. W. H. Cunningham; 2, Mrs. B. Frederick.

Girls' shoe race—1, Clarissa Hinds; 2, Hazel Davidson.

NNail driving contest, married ladies—1, Mrs. Scott; 2, Mrs. Cunningham.

Three-legged race—1, C. Elliott and H. Dixon; 2, L. Soden and W. Srigley.

Young ladies' race—1, Miss Hazel Pentland; 2, Miss Aggie Davis.

Walking backward race—1, Duke Pearson; 2, Charles Elliott

The prize given for the largest family on the grounds was captured by Mrs. Pinchiva.

Peterborough was reached about 8 o'clock.

The management of the picnic are to be congratulated on the success which attended their efforts to make their annual outing such a success.

BOBCAYGEON BLIND PIG CONDUCTED BY WOMAN

The arresting of two young men in Bobcaygeon on a charge of drunkeness, brought to light a "blind pig," and on Thursday a fine of one hundred dollars with costs, was imposed on Mrs. George Humphreys, of that village.

The charge against Mrs. Humphreys was heard in Bobcaygeon and the affair has received considerable prominence in the locality.

Bobcaygeon went dry last January.

FIRE CHIEFS IN SESSION REPORT OF THE MEETING

The following is a report of the meeting of the Board of Directors of the Provincial Association of Fire Chiefs held at the Lombard street fire station at 10 o'clock this forenoon. Those present were:

President. Chief A. B. Ten Eyck, Hamilton, Ont.,
Chief John Aiken, London, Ont.
Chief John Thompson, Toronto, Ont.
Chief F. S. France, Woodstock, Ont.
Chief E. F. Earl, Milton, Ont.
Chief James Armstrong, Kingston, Ont.
Chief John E. Keyes, Galt, Ont.
Chief W. A. Howard, Peterborough, Ont.

Moved by Chief Thompson, seconded by Chief Aiken, that the place of the next annual meeting be Hamilton, Ont.

Moved in amendment by Chief France, seconded by Chief Keyes, that Toronto be the next place of meeting. The amendment carried.

Moved by Chief Armstrong, that the next annual meeting of this convention be held on Thanksgiving Day and the day following. Seconded by Chief Aiken. Carried.

Moved by Chief Thompson, seconded by Chief France, that Chief Keyes, of Galt, be requested to prepare a paper for presentation at the annual meeting, subject: "Best way of equipping a Fire Department in villages and towns of different size up to ten thousand." Carried.

Moved by Chief Thompson, seconded by Chief France, that Chief Howard, of Peterborough, be requested to prepare and present a paper at our next annual meeting on the subject of "The advantages of a clean town or city from a fire standpoint and ho wto accomplish the same." Carried.

Moved by Chief France, seconded by Chief Thompson, that Chief Corbett, of the Massey-Harris Corporation, be requested to prepare a paper on the subject of "Private Fire Protection in Factories." Carried.

Moved by Chief Howard, seconded by Chief Keyes, that Chief Borland, of Woodstock, be requested to prepare a paper for discussion at the next annual meeting on "The Ways and Means of Re-organizing a Fire Department from the Vounteer to the Paid Department." Carried.

Moved by Chief France, seconded by Chief Aiken, that Chief Thompson, of Toronto, be requested to secure the services of a practical hydraulic engineer, who will prepare and present a paper dealing with the subject of "Waterworks and Water Mains for Towns and Cities." Carried.

Moved by Chief Howard, seconded by Chief Thompson, that Chief A. B. Ten Eyck, of Hamilton, Ont., be requested to deal with the matter of "The advisability of asking the Provincial Government to appoint a Fire Marshall for this Province." Carried.

Moved by Chief Thompson, seconded by Chief Armstrong, that this Association deal with the matter of "The Right of Way for Fire Departments in Public Streets, and that the Ontario Legislature be asked to enact suitable legislation for this purpose." Carried.

Moved by Chief France, seconded by Chief Keyes, that the railroads and other expenses of the Board of Directors to this meeting be paid out of the Association funds." Carried.

Moved by Chief France, seconded by Chief Aiken, that the secretary be instructed to write to Mr. George Tait, of the Gutta Percha Rubber Company, and to Hugh Cameron and Company in acknowledgement of their kindness in entertaining the members of this board, and also to acknowledge the receipt of cheques contributed to augment the fund of this Association

The meeting adjourned at one p.m. to meet on the call of the president.

ST. JAMES' EXCURSION.

St. James' Sunday school 1st annual excursion to Idyl Wyld. Str. Stoney Lake Wednesday, July 6. Wolfe-st wharf at 8 o'clock sharp. Come along. 6d

BLANCHE RING COMING HERE

Popular Broadway Comedienne Will be at Grand in the "Yankee Girl"

The management of the Grand Opera House have negotiated an important contract. Blanche Ring, who was the feature musical star in New York last season in "The Yankee Girl," will come here in that offering in October.

Miss Ring is making a limited tour of Canada and Peterborough is one fo half a dozen Canadian cities to secure her appearance.

This brilliant comedienne will be remembered as the original vocalist to sing "Yip-I-Addy-I-Ay," and the publishing house of Shapiro gave her the exclusive right of using the number, while "The Yankee Girl" was on its long and prosperous visitation to Broadway Theatre.

"It's Confidence That Does It"
WHOLESOME
Summer Drinks
Blackberry Wine
Red Currant Wine
Raspberry Wine
Strawbeery Wine
Cherry Wine
Grape Wine
Lime Juice, etc.

BIG, PLUMP, JUICY CANADIAN STRAWBERRIES received regularly. Telephone orders will have prompt attention.

PORTER S. WHITE
336 George St. Phone 280

NOTICE TO CREDITORS

IN THE MATTER of the Estate of Agnes Clotworthy, late of the City of Peterborough, in the County of Peterborough, Spinster, Deceased.

Notice is hereby given that all creditors and others having claims against the Estate of the said Agnes Clotworthy, who died on or about the Fourteenth day of May, 1910, are required on or before the Twenty-second day of August, 1910, to send by post prepaid or to deliver to Messrs. Dennistou, Peck & Kerr, 415 Water Street, Peterborough, Solicitor for the Administrator of the said deceased, their Christian and surnames, addresses and descriptions, the full particulars of their claims, the statement of their accounts and the nature of the securities, if any, held by them.

And further take notice that after such last mentioned date the said Administrator will proceed to distribute the assets of the deceased among the parties entitled thereto, having regard only to the claims of which he shall then have notice, and that the said Administrator will not be liable for the said assets or any part thereof to any person or persons of whose claims notice shall not have been received by him at the time of such distribution.

Dated the Thirteenth day of June, 1910.

DENNISTOUN, PECK & KERR,
Solicitors for the said Administrator.

Get The Best Piano

Various piano manufacturers claim their instruments are best because of some single feature. Some of these features are of genuine advantage; others are merely "talking points." We claim ours is the best Canadian piano because of its correct construction, the quality of the woods and other materials, and because of the success we have attained in the quality of tone. The

Nordheimer
Piano

has peculiar features in its construction which are practical and effective. This is proven by the fact that these same features have been adopted by the greatest piano builders of the world. The result of this construction and tone-perfection is that the Nordheimer Piano has been given the name of

THE "QUALITY-TONE" PIANO

For Descriptive Booklet, prices and terms write to the following address:

THE NORDHEIMER PIANO & MUSIC COMPANY, Ltd.
PETERBOROUGH SHOWROOMS, 332 George Street.

Lakefield and Stoney Lake Route

Time Table—Season 1910

Steamers Stoney Lake, Empress and Islinder, until further notice will connect at Lakefield with all trains for Stoney Lake.

Read Down A.M.	P.M.	P.M.		Read Up P.M.	A.M.	P.M.
Lv. 9.15	1.15	6.15	Lakefield	Ar 6.00	9.00	4.15
Ar. 9.45	1.45	6.45	Young's Point	Lv 5.30	8.15	3.30
9.55	1.55	6.55	South Beach	5.20	8.05	3.00
10.30	2.45	7.45	McCracken's L	4.30	7.15	2.45
11.00	3.00	8.15	Juniper Island	4.00	7.00	2.30
Ar.	5.00	9.00	Breeze's	3.00	6.00	2.00
		9.30	Crowe's Landing		5.50	
Lv. 11.30	3.30	8.45	Mt. Julian, Viamede	1.30	6.15	12.80
Ar. 12.00	4.00	9.00	Burleigh Falls	1.00	6.45	12.00

Meals served on board.

Monday mornings steamer will leave Mt. Julian at 5.00 a.m., Juniper Island 5.10 and McCracken's 5.20. Connecting with 6.40 train for Peterborough, arriving at Peterborough at 7 a.m.

MEALS SERVED ON BOARD.

Company reserves right to change time table without notice.

Tickets honored by Str. Lintonia, Capt. Gray, for passage between Peterborough and Stoney Lake, through the canal only.

For excursion rates, dates, etc., write to the

Stoney Lake Navigation Co.'y
Young's Point.
F. G. YOUNG, Gen. Man.

Col. Roosevelt will go over the political situation in New York State with Governor Hughes.

Tan Cheow Kim, of Singapore, is the first Chinese to shoot at Bisley, and he is a capital shot.

ARE YOU INTERESTED

In the purchase sale or exchange of Real Estate of any kind? If so, IT WILL PAY YOU to see A. BROWN & COMPANY. We have been very successful in arranging suitable exchanges for our clients; sometimes you may want a larger or smaller property, or in a different part of the city; a city property for a farm, and a very suitable exchange can be arranged. Come in and talk your wants over with us Our eleven year's experience is at your service.

A. Brown & Co
396 Water Street. Phone 126

POTATOES
35c
A
Bag

TALBOT'S
DELICATESSEN
412 GEORGE STREET

Macey Sectional Book Cases

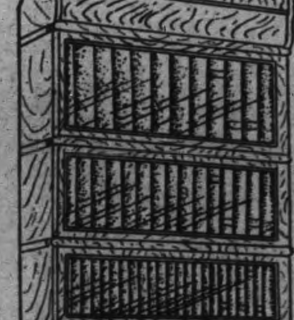

Set the pace, other makes follow after. Their **Superior Construction, absolutely non-binding doors,** and variety of designs and finish keep them in the lead.

They are made in **plain oak, ¼ cut oak,** and **solid mahogany** and in any desired finish

The variety of designers includes **Standard, Chippendale, Colonial & Art-Craft** and you can buy them in sizes to suit your books and in full or half sections.

Buy the "Macey"
They Cost no More Than Others.
Agents for Peterborough.

CLEGG'S FURNITURE STORE 427 GEORGE-ST. TELEPHONE 79

ADAMS' STORE FOR WOMEN
393 George Street — 466 Telephone

HAVE YOU A LIGHT COSTUME FOR THE HOT WEATHER?

IF NOT VISIT ADAMS' THIS WEEK.

They are a comfort these trying June days, and an economy when bought at the very low prices at Adams'. These beautiful light summer garments are the latest styles, made of fine quality Silk Finish Mull Muslin, Gingham, Percales, Duck & Print.

DRESSES at $2.75, $3.25, $3.50

We are showing a large assortment of Summer Wash Dresses, princess styles, nicely trimmed, light and dark colors. Special June Prices $2.75, $3.25, $3.50
(See These Values)

THE TWO PIECE WASH SUIT

Our showing of the popular two piece Wash Suit, Coat and Skirt is large, and prices extremely low, made of Duck and Rep, colors, white, tan, pink, buff, mauve, this season's latest styles at these popular prices . $6.50, $7.50, $8.50, $10.00

THE NEW PRINCESS DRESS

We claim to give our customers the best values in the city in these popular one piece garments, made of extra fine Silk Finish Mull Muslin, elaborately trimmed with Lace and Insertion. Our prices are less than you would pay for the making alone. Special Values at $5.98, $8.50, $10.00

WHITE WASH SKIRTS in Duck, Pique, Rep and Linen at $2.00, $2.50, $2.98, $3.50

Harry Adams

"HERE COMES THE BRIDE"

This month we make a special showing of engagement and wedding rings. Also weddings gifts in a large and varied assortment.

Cut Glass — Hammered Brass
Silverware — Souvenir Spoons
Clocks — Cutlery

Schneider's
JEWELLER AND OPTICIAN
391 George Street, Peterborough
Issuer of Marriage Licenses.

PHOTO SUPPLIES

A full line of Anthony Scovil Goods, Cycko Papers, Kodaks and Cameras.
HIGH-CLASS PHOTOGRAPHY
Expert posing and lighting enable us to produce portraits of merit--pictures that please.
The Lendrum Studio
170 CHARLOTTE ST PETERBOROUGH

Grand Shooting Gallery

Opened this week over
THE SHOE SHINE PARLOR
3 Shots for 5c
At the Bullseyes. 2 Shots for 5c at the pipes. Hit a Pipe and Get a Good Cigar.
WE CLEAN HATS.
YEOTES BROS.
337-339 — George Street

JUNE
The Month of Brides

Do not forget the Wedding Photographs.
Telephone us the day and hour. We'll do the rest.
THE ROY STUDIO
140½ Hunter S

Coleman's Victoria Cakes

FRY'S LOTUS CHOCOLATES
VERY CHOICE
HALF POUND BOX 35c
TO-DAY, 30c
426 George-St.

DOMINION CHINESE CAFE

Best meals in the city. If you are going out for dinner or evening lunch, don't forget to call
328 GEORGE STREET
Ice Cream and Drinks.

INSURANCE AND REAL ESTATE
MIGHT & TAYLOR

Wish to inform the public that they have opened up a Real Estate and Insurance office at 376 Water-st
W. MIGHT, formerly 326 George-st,
A. TAYLOR, of the firm of Bell & Taylor.
376 Water-st. Phone 99

CELERY PLANTS
Quantity — Ready for Planting.
CUT FLOWERS
And Bedding Plants.
FLORAL DESIGNS
Promptly and Artistically Executed.
A. Blade & Son
FLORISTS
Note the Address — One block farther north than former premises. Corner Park and Dublin Streets. Down-Town Agency at P. Connal & Son's Store. Phone 508.

Your Holiday Snapshots Enlarged

Work guaranteed first-class.—Enlargements made from your best pictures, for any size frame

Louis Mendel
374½ GEORGE STREET
THE ONLY STUDIO ON GEORGE STREET

"I love the balmy breeze, but it's a cooling drink for mine."

Our "Smoother Than Silk"
ICE CREAM
satisfys the most fastidious.
We manufacture it ourselves. Also our own
Fruit Juices, Syrups and Crushed Fruits
A word to the wise, etc.
HAGGIS & CO.
382 GEORGE STREET.

Special Sale
— OF —
FLOWERS, Etc.

In order to make room for alterations and repairs we put on a special sale of
ALL SPRING STOCK
Fully 50% reduction in prices. We must have room. It will pay to buy now.

West-End Greenhouses
547 Park-st. Phone 21
Day and Night
DOWN-TOWN AGENCY AT
Porter S. White's Grocery, 336 George St

WEDDING BELLS

STARR—ARMSTRONG.

The residence of Mr. and Mrs. Armstrong, 57uH nter street, was the scene of a quiet but pretty wedding on Thursday afternoon. His daughter, Miss Elizabeth became the wife of Mr. Robert Starr, Rev. Dr. Langfeldt, rector of St. Luke's, officiated after spending a holiday in Toronto and other places. The young couple will reside in the city.

RICHARDS—TUTT.

A wedding was solemnized on Thursday evening, at St. Luke's rectorry, joining together in hold wedlock Mr. John Henty Richards and Miss Elizabeth Jane Tutt. Rev. Dr. Langfeldt tied the nuptial knot. The young couple have recently arrived from Enlgand and will reside on Rogers street.

St John's Sunday School excursion to South Beach, Clear Lake, next Tuesday, 5th July. Adults 60c., children 30 cents Leave Wolfe-st. Wharf 8.30, Lift Lock 9 a.m. You are invited to come and spend a pleasant day. Richard J. Devey, Superintendent. 2d

WAS ONLY DEAD DRUNK

Robert Shouter had a big day yesterday and when he faced the Magistrate this morning on a drunk charge, he claimed it was his first offence. This let him out.

Shouter looked like a dead one when picked up by P. C. McGinty at noon, on the boundary road. A big crowd had gathered and it was feared that the man was dead. A delivery waggon brought him to the police station and Dr. McPherson was called in. The prisoner's condition was attended to but he was still rather shaky when he left the court.

STRAWBERRY WEEK
Strawberries for canning this week in large quantities Give us your order early Phone 275. S. A. OKE, 340 George Street.

NOTICE TO CREDITORS

IN THE SURROGATE COURT OF THE COUNTY OF PETERBOROUGH.

IN THE ESTATE OF ELIZABETH MCINTYRE, LATE OF THE TOWNSHIP OF NORTH MONAGHAN, IN THE COUNTY OF PETERBOROUGH, SPINSTER, DECEASED:

NOTICE is hereby given, pursuant to R.S.O. 1897, Chap. 129 and amending Acts, that all persons, having claims against the estate of the said Elizabeth McIntyre, deceased, who died on or about the twenty-third day of May, 1910, are required to send by post prepaid or deliver to the undersigned, Ruddy & Burnham, solicitors for the executrix, Mrs. Jane Stewart, on or before the **Twenty-Eighth Day of July**, 1910, their Christian and surnames and addresses, with full particulars of their claims and statement of their accounts and the nature of the securities (if any) held by them, duly verified by statutory declaration.

And take notice that after the said twenty-eighth day of July, 1910, the executrix will proceed to distribute the assets of the said deceased among the parties entitled thereto, having regard only to the claims of which she shall then have had notice, and the said Executrix will not be liable for said assets or any part thereof to any person or persons of whose claim notice shall not then have been received.

RUDDY & BURNHAM,
Peterborough,
Solicitors for Executrix.

Dated this 28th day of June, 1910.

LOCAL CHURCH CALENDAR

SUNDAY, JULY 3rd., 1910

ST. PETER'S ROMAN CATHOLIC.

At St. Peter's cathedral there will be three masses celebrated.
8 a.m.—Low mass.
9.15 a.m.—Children's mass.
10.30 a.m.—High mass.

ST. JOHN'S CHURCH (ANGLICAN.)

Rev. Canon Davidson, rector.
Sixth Sunday after Trinity.
Holy Communion 8.30 a.m.
Holy Communion and sermon 11 a.m.
Processional hymn 239, "According to Thy Gracious Word."
Kyrie 122, service to Woodward.
Before sermon, hymn 240, "I am Not Worthy."
Offertory sentences 1, 2, "Let Your Light So Shine." "Lay Not up for Yourselves," Rogers.
Hymn 241, "Here, O my Lord."
Sunday school 3 p.m.
Evensong and sermon 7 p.m.
Processional hymn 508, "Jesu Meek and Gentle."
Gloria 51, Magnificat 61, Nunc Dimittis 55.
Office hymn 208, "Forsaken Once and Thrice Denied."
Before sermon 554, "Lo, God is Here."
Offertory sentences 3, 4, "Whatsoever Ye Would," "Not Everyone." Rogers.
Recessional hymn 29, "As Now the Sun's Declining Rays."

ST. LUKE'S CHURCH (ANGLICAN.)

Rev. Dr. Langfeldt, rector.
Sixth Sunday after Trinity.
10 a.m.—Sunday school and Bible Class.
11 a.m.—Holy Communion.
7 p.m.—Evensong.
Rev. Dr. Langfeldt will preach at all services. The evening service will be of a patriotic character, the Sunday following Dominion day. The rector will preach a patriotic sermon on "The Greatness of the British Empire."

ALL SAINTS' CHURCH (ANGLICAN.)

Rev. H. R. Trumpour, M.A., B.D., rector.
Sixth Sunday after Trinity.
8.30 a.m.—Holy Communynion.
11 a.m.—Mornong prayer, sermon from 91st Psalm.
3 p.m.—Sunday school.
4.10 p.m.—Baptism.
7 p.m.—Evening prayer and sermon.

ST. ANDREW'S PRESBYTERIAN.

Rubidge St., Corner Brock St.
Rev. Jas. G. Potter, B.A., minister.
10 a.m.—Sunday school and Ladies' Bible Class.
11 a.m.—Public worship.
7 p.m.—Gospel service.

ST. PAUL'S PRESBYTERIAN.

Rev. R. Pogue, pastor
10 a.m.—Sabbath school in all departments.
10 a.m.—"Mitto" Adult Bible Class. Teacher Rev. R. Pogue.
10 a.m.—Young Men's Bible Class. Teacher, Inspector Mowat.
11 a.m.—Morning worship. The pastor will preach on the text, "I will be as the dew."
7 p.m.—Evening worship. The pastor will preach on the subject, "The Gift of the Spirit—Its Significance to the Apostles and to us."

KNOX PRESBYTERIAN.

Rev. H. J. Keith, M.A., B.D., pastor.
11 a.m.—Communion service.
3 p.m.—Bible Classes and Sunday school.
7 p.m.—Sermon, subject, "How Old Age is to be Regarded."
The Young People's Guild meets with the weekly prayer meeting at 7.30 Wednesday evening.

GEORGE ST. METHODIST.

Rev. E. A. Pearson, B. A., pastor.
11 a.m.—Public worship.
2.30.—Sunday school and Bible Classes.
7 a.m.—Public worship.
Rev. Mr. Roberts, the new pastor who will occupy the pulpit for the next four Sundays will preach.

CHARLOTTE ST. METHODIST.

Rev. G. W. Henderson, pastor.
10 a.m.—Class meetings.
11 a.m.—Public service.
2.30.—Bible school and Men's Brotherhood.
7 p.m.—Sermon by pastor followed by reception of new members.
Monday 8 p.m. — Epworth League Patriotic service.
Wednesday 8 p.m. — Prayer and praise service.

MARK ST. METHODIST CHURCH.

Rev. C. H. Coon, pastor.
10 a.m.—Class meeting.
11 a.m.—Public worship.
Sunday school at 12 a.m.
7 p.m.—Public worship.
In the morning the service will be of a patriotic nature.

MURRAY ST. BAPTIST CHURCH.

Rev. J. R. Webb, pastor.
11 a.m.—Morning service.
3 p.m.—Sunday school and Bible Classes.
7 p.m.—Evening service.

PARK ST. BAPTIST.

Rev. W. C. Riddiford, pastor.
11 a.m.—Morning service.
3 p.m.—Helping Hand Bible Class for men.
7 p.m.—Evening service. Mr. H. M. Gilchrist will occupy the pulpit.

ST. JAMES' CHURCH.

Rev. J. G. Brown, M.A., pastor.
10 a.m.—Class meeting.
11 a.m.—Public worship.
2.30 p.m.—Sabbath school and Bible Class.
7 p.m.—Public worship.
Monday 8 p.m. — Epworth League
Wednesday evening prayer meeting is withdrawn on account of picnic.

GOSPEL HALL.

Saturday night corner of George and Brock streets, song service.
Sunday 9.45 a.m.—Sunday school.
Sunday 11 a.m.—The Lord's Supper.
Sunday 7 p.m.—Gospel service.
Sunday 8.15 p.m.—Evangelistic.
Wednesday 8 p.m.—Prayer meeting and Bible study.
Thursday afternoon at three, sisters prayer meeting.

BETHANY TABERNACLE.

Rev. John E. Zee, pastor.
The usual services will be conducted at Bethany Tabernacle to-morrow.
Prayer meeting at 10.30 a.m., and the morning service at 11 a.m.
Sunday school and Bible Classes will meet at three o'clock.

ASSEMBLY HALL.

George street, four doors north of Market Arcade.
The usual services will be held at Assembly Hall to-morrow.
7.00 W. P. Douglas will preach.

SALVATION ARMY.

Staff-Captain Walton, officer in charge. Services on Sunday at 7 and 11 a.m. and 3 and 7 p.m.
Sunday music by the band and singing by the male choir and quartette of songsters.
7 a.m.—Great Salvation meeting.

HECLA FURNACE

The Perfect Type of Warm Air Furnace

Clean, Invigorating Heat

Warm air heating is the only system of heating that gives heat plus ventilation. Warm Air Furnace is the only means of ventilating the house every minute of the day and night, without opening windows.

No Water Pipes to Burst

"Hecla" Warm Air Furnace has no leaky valves to overflow and ruin carpets floors and ceilings. There are no water pipes to freeze and burst—no pipes to drain if you leave the house in winter for more than a day.

No Gas—No Dust

You've seen a blacksmith put a steel tip on an iron horseshoe. He welds iron and steel together and makes them practically one metal, without even a line to show where they join. THIS IS A FUSED JOINT. It is the same kind of a fused joint that connects the steel and iron used in the construction of "Hecla" Furnaces.

Fused Joints are permanent joints—absolutely preventing any gas, dust or smoke escaping into the house.

20 years use, in hundreds of homes, has proved the value of Fused Joints.

This Firepot Won't Burn Out

There are 97 steel ribs fused into "Hecla" Firepots, which increases the radiating surface 300%.

The fire may get red hot but the firepot won't. The steel ribs help the firepot to radiate the heat almost as fast as it is generated.

Save 1/7 of Your Coal Bill

The steel ribbed Fire Pot—a "Hecla" Patent—will save you one ton of coal in seven. We make this saving statement only after the most exacting tests, both in our foundry and in the homes of hundreds of owners of "Hecla" Furnaces.

Lasts A Lifetime

The "Hecla" Combustion Chamber is made of castiron. Practical experience proves that a cast-iron combustion chamber is better than steel. It is stronger and lasts longer—and with its corrugated surface has more heating power than any steel combustion chamber.

Easy Shaking Grate Bars

"Hecla" Grate Bars are not geared or fastened together. Each bar can be shaken separately, easily. Thus, each part of the fire can be shaken much or little as needed, cleaning the fire of all ashes, without turning good coal and live fire into the ash pan. The Dust Flue carries all dust up the chimney.

The Firm Behind The Furnace

It's a wise plan to know the people with whom you do business. We have been making Stoves since 1851—and Furnaces for more than 30 years—right here in Preston. We have made our name stand for satisfaction and reliability all over Canada.

Let Us Plan Your Heating

and give you the benefit of our experience. Send us a rough diagram of your house, showing size and location of rooms, and we will lay out and send you, free, a complete plan for a system of heating, showing the cost of putting in the right "Hecla" Furnace. 98

CLARE BROS. & CO., LIMITED, - - - PRESTON, Ont.
ADAM HALL & SON, Peterborough, Ont.—Agents.

Count Zeppelin's airship Deutschland has been held up for three days, and there is a feeling in Berlin that the scheme of carrying passengers may prove a failure.

A recent school census gives the population of Cleveland at 540,476.

In smallpox-stricken Lackawanna county people are fumigating their supposedly tainted money.

LETTERS TO THE EDITOR

The Review does not hold itself responsible for opinions expressed by its correspondents

To the Editor of the Review.

Sir,—I notice in your issue of yesterday, a mild complaint as to the inadequate supply furnished the citizens by the local poobahs. I wonder if the complainant received from his butcher one ounce of beef for every pound he paid for would he "respectfully" ask for at least half a pound. After an unnecessary expenditure of $200,000 the people were justified in at least anticipating a supply in excess of former years, and one of a quality at least equal to that dumped into the system before the new work was completed. What is the result to date? The quality is undrinkable, in fact, nauseating, and the supply, at times actually non est. Last year it was August before the supply at certain elevations dropped completely out of sight. Whilst last night and the night before there was not enough water to wash one's hands, from about 5 p.m. until 8.30. Tea dishes remained in the sinks awaiting the cleansing fluid; lawns went thirsty and flowers withered. Nice state of affairs in case of fire! If the city grows in proportion to the amount expended on it in various ways, the supply now required at high pressure will be needed hourly. The C.G.E. wheels will need some power other than water to make them turn. And we pay through the nose for every gallon we contract for, and many a one we have not contracted for or get. And so we "respectfully" petition for a stiffer pressure. Do we—why—we demand it, and will have it.

Yours,
Incensed.

Peterborough, July 1st, 1910.

To Contractors
TENDERS WANTED

TENDERS are hereby asked for the construction of concrete sidewalks on each side of Morrow-st. and on one side of Sherbrooke-st., said streets being situated on Lot 15, con. 11, near the Brinton Carpet Company's factory, in the township of North Monaghan.

Tenders must be accompanied by a marked cheque equal to 10% of the total amount of the contract and marked "Tenders for Sidewalks," and addressed to G. W. Bennett, Peterborough P.O. These Tenders will be received up to 12 o'clock noon on the

9th DAY OF JULY NEXT

Plans and specifications of the above work can be procured at the office of Dennistoun, Peck & Kerr, Solicitors, Water Street Peterborough.

The lowest or any tender not necessarily to be accepted.

G. W. BENNETT,
Township Clerk.

Dated 30th June, 1910.

FURNACES FOR SALE

Three Burrow, Stuart & Milne, of Hamilton, hot air furnaces, including hot air pipes and registers. One nearly new, all three in first class condition. Capacity of either furnace equal to heating a large store, factory or farm dwelling. Reason for removal—putting in a steam plant, owing to extensions. For sale at a bargain. Apply
B. F. ACKERMAN, SON & CO.
PETERBOROUGH.

Peterborough Water Works
LAWN SERVICES

Users of lawn services from the mains of the system are reminded that the regulations forbid the use of lawn services at any time except

Between the hours of 5 and 9 o'clock a.m. and 4 and 9 o'clock p.m.

Notice is now given that these regulations will be strictly enforced. By order

W. HENDERSON,
Superintenent.

Hot Weather Footwear

Speaking of new Oxfords to day, we just want to say that we've got your's. Come in and see if we haven't.
We have all the good leathers in black, such as Black Kid, Colt, Calf, Vici, Gun Metal Calf, etc., etc.
OXFORD TIES AND PUMPS
Some comfortable propositions, built for comfort entirely, and other styles in swell and smart models. Your's are here, surely.
We want you to see our Oxfords.
J. T. STENSON & SONS
364 George Street

SPECIALS AT ROUTLEY'S

Wall Paper, Room Moulding, Window Shades, House Paint, Bird Cages, Chamber Sets, Tea Sets.

WALL PAPER
500 Rolls Heavy Gilt Wall Paper with 18 inch border. Suitable for halls and dining and sitting rooms. Good until Wednesday, July 6th, per roll 8c

350 Rolls Wall Paper suitable for bed rooms, two styles to choose from, per roll 3c

WINDOW SHADES
75 Window Shades with good roller, best material, cream color, reg. 45c, each 29c

MOULDINGS
2000 feet in Oak or fancy room mouldings, per foot.... 2c

CROCKERY
50 Chamber Sets, 10 pieces, three colors floral print to choose from, per set ... $1.75

HAVILAND CHINA TEA SET
12 French Haviland 40 piece China Tea Sets, pretty shapes, reg. $12, at.. $7.38

BIRD CAGES
15 Bird Cages, good variety to choose from, pretty designs choice each 89c

SPECIAL IN HOUSE PAINT
100 Quarts of the best mixed paint on the market. Every tin bears a guarantee. Cheap at 55c. Yours with this notice and 35c
But this ad. must accompany the paint sale only.
Attend to your wants early and you will be satisfied with the result at
379 GEORGE ST. PETERBORO' | ROUTLEY'S | 262 QUEEN ST. TORONTO

O.K. O.K.

Don't Judge the Lager You Drink by the Price You Pay For It.

The price has nothing to do with the quality. Imported lagers cost more than O'Keefe's "Pilsener" because of the high duty—NOT because they are better, or even as good.

O'KEEFE'S "Pilsener" Lager

The Light Beer in The Light Bottle

is brewed only of finest barley malt, hops and water—no rice, glucose or other ingredients—which cannot be said of any American lager.

O'Keefe's "Pilsener" is a pure, old, wholesome, healthful lager—brewed right here at home according to the Government standard—and is superior to any imported lager, no matter what the price.

"The Beer With A Reputation"

At all hotels, cafes and dealers generally.

The O'Keefe Brewery Co. Limited
TORONTO, Ont.

164

O.K. O.K.

A. ROUNTREE, AGENT, 416 WATER STREET

SPORTING NEWS

ORIENTAL WILL GET RETURNS

The Oriental will receive bulletins on the Jeffries-Johnson fight on Monday.

The fight commences at 4.30 Peterborough time.

AT THE LINKS

Thursday afternoon a delegation of ladies from Lindsay played the Peterborough lady golfers, and the result was a win for the local ladies. The attendance at the links was large, and the occasion was an enjoyable one for all.

The players and scores were:—

LINDSAY.

Mrs. Wilfred	0
Mrs. McIntyre	1
Miss Flavelle	0
Mrs. Little	0
Miss Ross	1
Miss Neelands	0
Miss Hughes	0
Miss Southern	0
Miss Edwards	0
Miss E. Neelands	0
Mrs. O'Connor	0
Mrs. Baker	0
Miss Matthews	0
	2

PETERBOROUGH.

Mrs. R. R. Hall	1
Mrs. Campbell	0
Miss G. Hall	1
Miss Moore	1
Miss Moore	1
Mrs. Aylmer	0
Miss Aylmer	1
Mrs. W. H. Hill	1
Mrs. Coulthard	1
Miss Halliday	1
Mrs. Gardiner	1
Miss D. Hall	1
Mrs. Matthews	1
Mrs. McClellan	1
	11

Jack London Describes Jeffries As Primitive, Ferocious, Terror Inspiring

Johnson, on the Contrary, He Regards as of a Happy Go Lucky Temperament, Easily Amused and as Light and Free of Care as a Child.

CONDITION OF FIGHTERS, BY JACK LONDON.

[Copyright, 1910, in Canada by the Standard Photo Engraving Company.]
[Copyright, 1910, in the United States by the New York Herald Company. All Rights Reserved.]

RENO, Nev., June 25.—Bag and baggage, bull pups, bass viols and phonographs, "Jack" Johnson stepped off the train at Reno to-day, to be greeted by fully as large a crowd as met "Jeff" when he arrived. Whirled away in an automobile to Rick's Resort, he appeared unperturbed and happy, despite the fact that his train was three hours late and that it was a Friday.

His voice was just as jovial, his handshake as hearty, his smile as dazzling as when I last saw him in Australia. Commenting on the fact, he announced that he was feeling much better and stronger than a year and a half ago in the Antipodies. In short sleeves his shoulder muscles and biceps bulge knottily. Like Jeffries, he, too, is every inch a big man.

But they are vastly different types of men. Under all his large garniture of fighting strength, Johnson is happy go lucky in temperament, as light and care free as a child. He is easily amused. He lives more in the moment, and joy and sorrow are swift passing moods with him. He is not capable of seriously adjusting his actions to remote ends.

Shows No Worry.

Though fresh arrived from an irritating railroad journey fraught by vexatious delays, his face was placid and lineless. Nor was there the hint of a sign of care and worry such as would be expected from his disagreements with his manager, from the abrupt shift of training quarters at the eleventh hour and from joy rides interrupted by rude police.

This quality, differing so widely in the two men, cannot be over emphasized if one is to get an adequate comprehension of the fight when it takes place. They say that Johnson cannot hold a grudge. The man who does him a real or fancied injury to-day is received heartily by him a week hence, and this is so because a moment of life at a time is good enough for him. He cannot hold on to more than the moment, be it a moment of fierce hate or joyful friendship.

Possibly a good conception of this difference between the two men may be gained from my own feelings about them. If Johnson should rush upon me in anger and with fell intent to do me bodily injury I feel that all I would have to do would be to smile and hold out my hand, whereupon his hand would grip mine and he too would smile. On the contrary, I am certain if Jeff rushed at me in wrath that if I did not die of fright there and then I should bite my veins and howl in maniacal terror.

The illustration may seem farfetched, but it is just the way I feel, and it serves to show the essential difference in the characters of the men.

Jeff More Ferocious.

"Jeff" is a fighter, Johnson is a boxer. "Jeff" is more primitive, more ferocious, more terror inspiring. He has the temperament of the fighter. Old Mother Nature in him is still red of fang and claw. He is more a Germanic tribesman and warrior of two thousand years ago than a civilized man of the twentieth century, with the civilized trade of boiler-maker, and he has bridged the gap by turning pugilist and becoming the mightiest walloper of men in all the earth.

Another thing, despite Jeff's primitiveness he is more disciplined than the other man, vastly more disciplined, as instance the rigid adjustment of action to a remote end when he began, a year and a half ago, and faithfully carried through the heroic course of training that put him in the superb condition he is to-day. Johnson, mastered by the moment, could make no such an adjustment. He would forget all about that remote end a year and a half away. The passing moments would tantalize him in pursuit of immediate and momentary ends. It is safe to predict that if Johnson, at his present age, leaves the ring for two years he can never possibly come back again.

And by the same token, down in the heart of him, this fight does not mean to Johnson what it does to "Jeff." If Johnson loses the fight he won't be worried much. If "Jeff" loses it will almost break his heart. Under that dark and sombre seriousness that characterizes him there is a race pride of which he is intensely self-conscious.

Then, too, there is the pride in himself as a man and as a subduer of men. Leaving out the world, he has pledged himself to himself to win this fight, and that pledge he voiced to the world when, after stating that he was refraining from agreeing to fight Johnson until he could make certain that he was able to defeat him, he announced his certitude and signed the articles. Of one thing I am certain, the loss of any half dozen of his other fights would be less of a blow to "Jeff" than the loss of this coming fight with Johnson.

Erratic in Training.

Jeffries' erratic selection of times for training and sparring is the despair of the fight fans and newspaper scribes. The whisper passes around that he is going to do things about four in the afternoon. Long ere the time the electric cars running to his quarters are packed and jammed and nothing happens. The rumor spreads that "Jeff" will be out and hard at it at peep of day. The first cars out to Moana Springs are crowded, and even before the first car runs a string of automobiles has sneaked in the same direction. The hours pass. Nothing happens. Everybody waits, until at last, weary and hungry, the return is made to town for something to eat, and, lo! it turns out that that particular portion of the day was selected by "Jeff" for work.

But no one can blame him. It is his fight and his training, not theirs, and he knows what he wants and when he wants it a whole lot better than they do. And right here the difference between the white champion and the black is manifested again. Johnson is more willing to please the public. The fight is a week away, and Jeffries remembers that and that only. Johnson cannot remember it because the public is pressing at his doors for an exhibition there and then of his prowess and development. It is the moment, the everlasting, tantalizing, immediate moment, and Johnson succumbs.

PETERBOROUGH WON

Peterborough golfers defeated Lindsay on the local links by 13—3.

The result:—

LINDSAY.

G. Little	0
Rev. Wallace	0
L. P. O'Connor	0
F. P. Wilfred	0
G. D. Hopkins	0
Dr. Sutton	0
J. E. Edwards	0
J. D. Flavelle	0
W. R. Meldus	0
R. Kiely	1
A. L. Hagerman	0
G. McKinnon	0
Judge Harding	0
A. Ross	1
F. Hopkins	0
Judge McMillan	1
	3

PETERBOROUGH.

H. C. Hill	1
S. Ray	1
Miles Hamilton	1
Rev. Henderson	1
R. Neill	1
H. D. Burnett	1
A. W. Stratton	1
T. D. Mulholland	1
Prof. Bull	1
T. F. Matthews	0
W. H. Denham	1
A. Mowat	1
D. Walker	1
P. Campbell	0
Dr. Gonan	1
W. G. Morrow	0
	13

Y.M.C.A. TENNIS
FIFTH ROUND

CLASS "A"

1—Hall vs Burnett.

CLASS "B"

1—Taylor vs Stratton.

CONSOLATION—CLASS "A"

1—H. Meyers vs F. Cressman.
2—Dennison vs Allen.
3—W. C. Collier vs Richardson.
4—H. B. Collier vs Dr. McPherson.

CONSOLATION—CLASS "B"

1—Turner vs Downie.
2—Hill vs G. Matthews.
3—Laing vs Harper.
4—Darling vs Hastie.
5—Glover vs Pickup.
6—Lambert vs Martin.

The tennis committee request the above players to have their games played off by July 9th. By so doing you will greatly oblige and assist in bringing the tournament to a most successful conclusion.

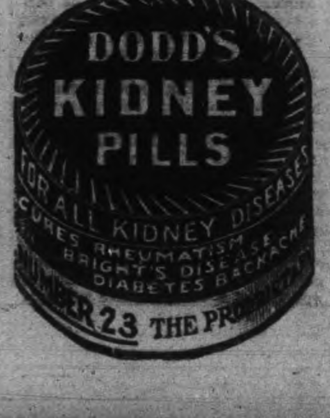

BASEBALL YESTERDAY.

The Eastern League.

Rochester .... 0 0 0 0 0 0 1 0 0—1
Toronto .... 1 0 0 0 0 0 0 2 *—3

Three-base hits—McDonald, Shaw. Hit by pitched ball—Alperman, Grimshaw. Struck out—By Rudolph 5, by Holmes 4. Bases on balls—Off Rudolph 2, off Holmes 6. Left on bases—Toronto 13, Rochester 6. Sacrifice hits—Fitzpatrick, Shaw, Alperman. Stolen bases—O'Hara, Moeller, Osborne. Time—2.25. Umpires—Halligan and Byron. Attendance—6116.

Toronto .... 0 0 0 0 0 0 0 0 2—2
Rochester .... 0 0 0 1 3 1 0 0 2—7

Home run—Tooley. Two base hits—Batch, O'Hara. Sacrifice hits—Tooley, Spencer, Blair. Stolen bases—Moeller, Osborne. Bases on balls—Off Lafitte 2. Struck out—By Lafitte 5, by McGinley 3. Left on bases—Toronto 6, Rochester 2. Time—1.35. Umpires—Byron and Halligan. Attendance—10,000.

Buffalo .... 0 0 0 1 0 0 0 0 0—1
Montreal .... 1 0 0 3 0 1 0 0 *—5

Home run—Corcoran. Two-base hits—Demmitt 2, Cockill. Left on bases—Montreal 5, Buffalo 5. Stolen base—Williams. Sacrifice hits—Nattress 2, Cotter. Bases on balls—Off Merritt 3, off Burchell 1. Hit by pitcher—Williams. Struck out—By Burchell 5, by Merritt 5. Umpires—Murray and Finneran. Attendance—2200.

Buffalo .... 2 0 0 1 1 0 0 0 1—5
Montreal .... 0 0 0 0 0 0 1 0 1—2

Three-base hits—Keefe, Demmitt. Two-base hits—Taylor, Williams, Cotter. First base on errors—Buffalo 2. Left on bases—Montreal 9, Buffalo 8. Double-plays—Keefe to Cockill; Corcoran to Deal; Taylor to Corcoran; Deal to Nattress to Cockill. Stolen bases—Starr, Krichell. Bases on balls—Off Cleary 3, off Keefe 2, off Taylor 3. Hit by pitcher—Yeager. Wild pitch—Taylor. Sacrifice hit—Corcoran. Sacrifice fly—Starr. Umpires—Finneran and Murray. Time—1.40. Attendance—3500.

Jersey City .... 0 1 0 0 0 0 0 0 0—1
Newark .... 1 0 2 0 0 0 0 0 *—3

Two-base hit—Johnson. Three-base hit—Zimmerman. Sacrifice hits—Hannifan, Kelly, Ganley, Esmond. Stolen bases—Meyers, Agler, Johnson. First base on errors—Jersey City 5. Struck out—By Manser 3, by Holmes 5. Bases on balls—Off Manser 2, off Holmes 2. Double-play—Agler, Hearne and Louden. Wild pitch—Manser. Left on bases—Jersey City 7, Newark 4. Umpires—Boyle and Slattery. Attendance—3500.

Baltimore .... 0 0 0 3 0 0 0 0 1—4
Providence .... 0 1 0 0 0 0 0 0 0 0—1

Stolen bases—Slagle, Walsh. Sacrifice hits—Hoffman, Atz, Adkins, Nicholls. Double-play—Elston to Peterson. Struck out—By Adkins 1, by Barberich 1. Bases on balls—Off Adkins 2, off Barberich 5. Left on bases—Providence 3, Baltimore 6. Time of game—1.47. Umpires—Kelly and Hurst. Attendance—1210.

National League Scores.

First game— R.H.E.
Philadelphia .... 3 0 0 0 0 1 0 1 1—6 4 2
Boston .... 0 0 1 0 1 0 0 0 0—2 7 4

Batteries—Moren and Dooin; Goode, Brown, Raridon and Graham. Umpires—O'Day and Brennan.

Second game— R.H.E.
Philadelphia .... 0 0 0 1 0 0 0 0 5—6 9 1
Boston .... 0 0 1 3 0 1 0 0 0—5 9 4

Batteries—Maroney, McQuillan, Ewing, Shettler and Moran; Mattern, Frock and Graham.

Brooklyn .... 0 3 0 0 0 0 0 1 0—4 10 1
New York .... 0 0 0 2 0 1 0 0 2—5 6 1

Batteries—Scanlon and Bergen; Wiltse and Myers. Umpires—Johnstone and Moran.

St. Louis .... 0 0 0 0 0 0 0 0 0—0 4 4
Chicago .... 0 1 0 0 0 0 0 0 1—2 5 4

Batteries—Harmon and Bresnahan; Brown, Archer and Kling. Umpires—Rigler and Emslie.

Cincinnati .... 2 2 0 0 0 0 0 0 0—4 5 0
Pittsburg .... 0 0 1 0 0 0 0 0 0—1 8 4

Batteries—Suggs and McLean; Camnitz, Maddox and Gibson. Umpires—Klem and Kane.

American League Results.

First game— R.H.E.
New York .... 0 0 0 0 0 0 0 0 0—0 7 1
Philadelphia .... 0 0 1 0 0 0 0 0 1—2 6 1

Batteries—Ford and Sweeney; Coombs and Lapp. Umpire—O'Loughlin.

Second game— R.H.E.
New York .... 0 2 0 0 0 0 1 0 0—3 10 1
Philadelphia .... 3 0 0 0 0 1 0 0 x—4 8 1

Batteries—Quinn, Manning and Mitchell; Plank, Bender and Donohue. Umpire—O'Loughlin.

Chicago .... 0 0 0 0 0 0 0 0 0—0 5 1
St. Louis .... 0 0 2 0 0 0 0 0 0—2 7 1

Batteries—Walsh, Block and Sullivan; Pelty and Killifer. Umpires—Dineen and Connolly.

Cleveland .... 1 1 3 0 0 1 0 2 x—8 15 0
Detroit .... 0 0 1 0 0 0 1 0 1—3 8 1

Batteries—Falkenberg and Easterly; Willett, Stroud and Stanage. Umpire—Evans.

Washington .... 0 0 0 1 0 0 0 1 x—2 8 1
[illegible]

(Pittsburg's recent hot wave killed 15 persons in a week.

RAILROAD BONDS

To give an income return of over 6%

The success attained by the Canadian and European Capitalists in the development of
The Sao Paulo Tramway, Light and Power Company,
The Rio de Janeiro Tramway, Light and Power Company,
The Mexican Light and Power Company,
is common knowledge to the Canadian investing public. The securities of all have shown a handsome appreciation over a comparatively short period of years.

The property most recently acquired by this group of men—The Mexico North-Western Railway Company, Limited—consists of a railway 476 miles in length, with valuable terminals at El Paso, Texas; timber and agricultural lands and mills at Mexico. The timber alone has an estimated value in excess of $27,000,000.

At the present rate of earnings, fixed charges are assured from the beginning on the entire bonded indebtedness.

The bonds which we are offering form a first charge on all properties, rights and concessions.

5 per cent. First Mortgage Sinking Fund Gold Bonds, due 1st March, 1959, interest payable 1st March and September in London, Eng., New York and at Canadian Bank of Commerce, Toronto. Denominations—£100 with currency equivalent at $4.86⅔.

We offer at a price to give an income to the investor of over 6 per cent.

Full information given on request.

DOMINION SECURITIES CORPORATION-LIMITED
TORONTO . MONTREAL . LONDON, ENG.

LAWN MOWERS

See our new patent ball bearing, self sharpening, easy running mowers.

Mowers sharpened & repaired.

SATISFACTION GUARANTEED.

MILLARD'S BICYCLE SHOP
Metherel's Old Stand, Hunter St., near Aylmer St. Phone 1256.

THE ONTARIO CONSOLIDATED MINES, Limited.

AUTHORIZED CAPITAL $350,000.00 — PAR VALUE OF SHARES 25c EACH

10 acres in the richest part of Cobalt, the world's most famous Silver Field. 4 acres prospected, showing 6 well defined calcite veins. Shaft 60 feet deep and all necessary buildings on property.

Write for prospectus, maps and special letter.

APPLICATIONS FOR STOCK FILLED IN ORDER OF RECEIPT.

FOR FURTHER PARTICULARS APPLY

MERSON & CO.

Members Standard Stock and Mining Exchange
16 KING ST. WEST, TORONTO, CANADA.

The First Impression

Of a man and his business is given to those he corresponds with by the style and character shown in

The Stationery He Uses

If you want to have the distinction that goes with stationery with an individuality about it, come to

THE REVIEW

for your supplies. We make a special feature of this class of work, and turn out material that is exclusive in style and made from the finest stock. Included under this head are:—

Letterheads, Billheads, Envelopes, Circulars, Catalogues, Office Books, Loose Leaf Ledgers, Card Systems, etc., etc.

Come and talk it over, or phone 189, and our representative will call—

REVIEW PRINTING COMPANY

THESE STURDY LIFE—PARTNERS

ATTRIBUTE THEIR GOOD HEALTH TO "FRUIT-A-TIVES"

Everyone for miles around Grande Ligne, P.Q. knows Mr. N. Joubert. He was born and raised in St. Johns Co., went in business for himself, prospered, and then retired to enjoy the fruits of his industry. Mr. Joubert and his esteemed wife have the respect of a wide circle of friends and acquaintances. Although Mr. Joubert is now 80 years old and Mrs. Joubert is 75 years, they are enjoying the best of health. This is due to the marvellous powers of "Fruit-a-tives."

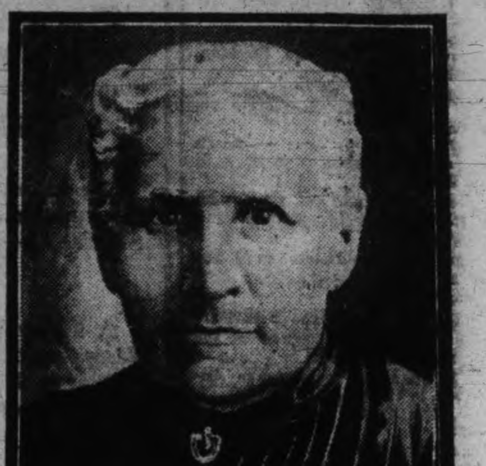

GRANDE LIGNE, QUE., JAN. 2nd, 1910.

"I heartily recommend 'Fruit-a-tives' to all who suffer from Constipation and the painful consequences—Piles. I am now over 80 years of age and suffered for over 20 years with Constipation and Piles. I tried all kinds of remedies, saw the doctors and took their medicines, but nothing cured me. About four years ago, I received a sample of 'Fruit-a-tives.' After taking a few doses, I really felt that 'Fruit-a-tives' were doing me good. As 'Fruit-a-tives' were not sold here I wrote to Ottawa for several boxes. My previous opinion of the value of 'Fruit-a-tives' was more than confirmed by the wonderful good they did me. After taking four boxes, I felt well—my bowels were regular—and the Piles had disappeared.

My wife was troubled for three years with Asthma and Eczema on the hands, which made her hands almost useless. The doctor gave her several ointments to use, none of which had any effect. He also advised her to use rubber gloves (she wore out three pairs). I persuaded her, as a last resort, to try 'Fruit-a-tives.' The effect was marvellous. Her hands are cured and the Asthma has also left her. We both attribute our present good health to 'Fruit-a-tives.'"

N. JOUBERT.

It does seem wonderful to think of one remedy curing four such diseases as Constipation, Piles, Eczema and Asthma. Yet when you think of it, all four troubles are caused by one thing—poisoned blood. Old age brings a certain weakness. The liver becomes clogged and does not give up enough bile to move the bowels regularly, causing Constipation and the Constipation in turn causes Piles. Waste matter in the system is carried to the skin and lungs, causing Eczema and Asthma. "Fruit-a-tives" cures all such diseases because it contains, in tablet form, the most wonderful blood purifying elements ever discovered. 'Fruit-a-tives" is not made by a drug trust—nor some chemist who knows nothing about disease. No! "Fruit-a-tives" is the discovery of one of Canada's most eminent physicians, who devoted many years to searching for the medicinal elements in fresh fruit. This physician found that by combining certain fruit juices in a certain way, he formed a new compound which was many times more valuable in curing disease than anything known to medical science.

This discovery is "Fruit-a-tives", now known and praised in every part of Canada. The case of Mr. and Mrs. Joubert shows the remarkable powers of "Fruit-a-tives" in curing disease when all else has failed. If you are a sufferer, try "Fruit-a-tives." 50c. a box, 6 for $2.50, or trial size, 25c. At all dealers or from Fruit-a-tives Limited, Ottawa.

BIG CROWD ON EXCURSION

Bible Class Outing to Stoney Lake Yesterday

Ald. Turner's Bible class of St. Luke's church were favored with a delightful day for their picnic to Stoney Lake on the "Islinda" yesterday.

There were about 200 on board.

Highly acceptable music was given by the Salvation Army band.

WEDDING BELLS

JOBBITT—TANNEY.

Miss Edna M. Jobbitt and Mr. Harold Tanney were married at 2.30 p.m. to-day at the home of the bride's parents, Charlotte street.

Rev. Geo. Henderson performed the ceremony.

A fuller account will appear in Monday's issue of the Review.

WILL TALK ON EARLY CLOSING

At the morning service in Mark St. church to-morrow Rev. Mr. Coon, the pastor, will deal with the subject of "Citizenship."

He will also make reference to the much-discussed question of early closing.

WAS BURNED IN EXPLOSION

Accident to Herbert Stock at Juniper Island Thursday Evening

Mr. Herb. Stock, son of Mr. Harry Stock, of this city, was severely burned about the arms and face on Thursday evening, as a result of an explosion of the gasoline plant that is used in connection with the lighting system at the store at Juniper Island.

CANADIANS DOING WELL

Great Britain Leads in First Stage of Empire Match.

United Kingdom Team Stands First, Australians Second and Canada Third In the Opening Rifle Match at National Meeting — Crowe Has Highest Canadian Score—McInnes Does Well.

London, July 2.—The competitions of the National Rifle Association at Bisley opened yesterday, when the Empire Match was begun. It ends to-day. The trophy is given by the Australian Rifle Association, and is open to teams of eight. Shooting yesterday was at 200, 500 and 600 yards; to-day's firing is at 800, 900 and 1,000 yards.

The Canadian scores at 200 yards were: Crowe, 49; Forrest, 49; Freeborn, 49; Mitchell, 50; Morris, 50; McHarg, 50; Russell, 49; Steel, 47. Total 392.

Great Britain scored 392, Australia 390, Singapore 378, India 378.

At 500 yards the scores were: Crowe, 45; Forrest, 46; Freeborn, 46; Mitchell, 45; Morris, 49; McHarg, 47; Russell, 46; Steele, 48. Total, 372. Great Britain scored 385, Australia 380, Singapore 350, India 360.

At 600 yards the scores were: Crowe, 47; Forrest, 49; Freeborn, 44; Mitchell, 46; Morris, 44; McHarg, 41; Russell, 47; Steele, 46. Total 364. Great Britain scored 362, Australia 365, and India 322. The Singapore team retired.

The aggregates therefore are:

Great Britain	1,139
Australia	1,135
Canada	1,128
India	1,060

There were heavy showers during the match.

In the Freemantle Cup competition at 1,000 yards, Sergt. McInnes of the Canadians, scored 49, one below the possible.

Aeronaut Killed.

Muncie, Ind., July 2.—When the parachute in which he was attempting to come to earth after a balloon ascension at Albany, Ind., 12 miles northwest of Muncie, failed to open late on Thursday, Ray Bradley, 25 years old, dropped 1,500 feet and met instant death.

Remodelling Poolroom

Yeotes Bros. will remodel the entire interior of their billiard and pool room on George street. The work will be commenced immediately, and an art metal ceiling is to be one of the new changes.

CATARRH CANNOT BE CURED with LOCAL APPLICATIONS, as they cannot reach the seat of the disease. Catarrh is a blood or constitutional disease, and in order to cure it you must take internal remedies. Hall's Catarrh Cure is taken internally, and acts directly on the blood and mucous surfaces. Hall's Catarrh Cure is not a quack medicine. It was prescribed by one of the best physicians in this country for years, and is a regular prescription. It is composed of the best tonics known, combined with the best blood purifiers, acting directly on the mucous surfaces. The perfect combination of the two ingredients is what produces such wonderful results in Curing Catarrh. Send for testimonials free.

F. J. CHENEY & CO.,
Props., Toledo, O.

Sold by all Druggists, price 75c.

Take Hall's Family Pills for constipation.

SANTAL-MIDY

Standard remedy for Gleet, Gonorrhoea and Runnings IN 48 HOURS. Cures Kidney and Bladder Troubles.

MIDY

ST. PETER'S T.A.S. PICNIC ANOTHER BIG SUCCESS

St. Peter's Total Abstinence Society's picnic is over again for another year. The eleventh annual, held yesterday at the T.A.S. grove was as in previous years, a big success in every way and the committees in charge are to be congratulated on this. Each department was thoroughly looked after and everything worked smoothly. The number which visited the grounds during the day must have come up to the neighborhood of three thousand.

Early in the morning the steamers Water Lily and Rainbow began taking the excursionists from the street car wharf to the grove and the trips to and from this point were kept up during the greater part of the day.

The afternoon saw a busy scene, and there was enjoyment for everybody. The particularly large list of sporting events was a feature next only to the large crowd. There were events for all and the prizes such that the contestants took part with a vim that made each interesting and exciting. In the one hundred yards, which was to have been for T.A.S. members only, a change was made and the event was made an open one.

The list of sports and winners follow;

100 YARDS, OPEN.

1 Vincent Corkery.
2 Hy Wood.

100 YARDS, OPEN.

1 Corkery.
2 Wood.

100 YARDS, MARRIED MEN.

1 T. Cronin, 2 W. Maher, 3 L. LeBarr.

106 YARDS, MEN OVER 40.

1 T. Cronin, 2 L. LeBar, 3 G. Ahern.

RUNNING BROAD JUMP.

M. O'Brien, 18 ft. 9 3-4 in.; V. Crokery, 18ft. 9 in.

RUNNING HOP, STEP AND JUMP.

1 Wood, 39 ft. 8in.; 2 J. Corkery, 38 1ft. 1 1-2in.

RUNNING HIGH JUMP.

Wood 5ft. 1 in., J. Gorkery, M. O'Brien tied for second.

PUTTING 16-LB. SHOT.

1 Mac Guerin, 2 M. O'Brien.

BOYS' RACES.

8 years and under.—Hector Crowley, John Drennan, Jimmie Murphy.

10 years and under.—Tom Barnett, Chas Drennan.

12 years and under —Tom Barnett, Arthur Lipsett.

14 years and under.—Percy Hamlin, Tom Barnett.

17 years and under.—Gerald O'Brien, Cecil Wolff.

Boat race.—Hayward Rogers, Geo. Bain.

GIRL'S RACES.

8 years and under.—Margaret LeBarr; Annie Sullivan, Gertrude LeBarr, tied.

10 years and under—Eileen Malloy, Francis Connor.

12 years and under—Madeline Hickey, Minnie Allen.

14 years and under—Annie Kelly, Madeleine Hickey.

BOAT RACES.

Open Launches.—Goulet's "Sifroy," Talbot's "Talbot."

5 H. P. and under—Lee's "Merry Widow."

Men's single canoe.—James McMartin, Tom Frost.

Men's tandem canoe.—McMartin and Frost, Staunton and Dobson.

Tandem canoe.—J. McMartin and Miss O'Dette; H. Staunton and Miss Johnston.

MISCELLANEOUS.

Quoit match—Ed. O'Brien, Joseph Grisdale.

Largest family on grounds. — Lake Mulaney, 10; George Brousseau, Mrs. Larkin J. McCabe, Wm. Clancy, 9.

Tug of war.—Sacred Heart parish, captained by P. Malloy, defeated St. Peter's in straight pulls.

Irish Jig—Dave Quinlan.

Clog—Willie Sullivan.

BUDGET OF INTERESTING NEWS FROM HAVELOCK

From Our Own Correspondent.

Havelock, July 1—Havelock's First from all parts of the compass, and an enjoyable day with excellent weather was spent by all present. The day started off with a trades procession at 10.30 a.m., which, although not very large, was interesting. Coon & Chiles were the winners, with Spencer Bros. taking second-class honors.

The baseball match between Havelock and Sulphide got started at two o'clock, and proved a very interesting feature, the locals winning by a 4—3 score. The Havelock team put up a good game, considering their lack of practice, while the visitors played good ball during the whole game. The Havelock lineup was:—D. Forde, p; Chas. Robson, c; Bleeker, 1b; Stuart, 2b; Paquet, 3b; Stuart, ss; Campney, cf; Armstrong, lf; Rose, rf. Mr. T. Kemp, of Norwood, made a satisfactory umpire.

In lacrosse the locals were not so fortunate, the Campbellford team winning by a 6—0 score. The one-sided score was due to the fact that the Havelock team have not played lacrosse for four years. Although the boys from Campbellford had the best of the play, the locals put up a good argument, and made it real interesting for them at times. Mr. A. Archer, of Norwood, refereed.

The baby show, for infants under fifteen months, brought many a fond mother to the grounds to enter her child. Master Charlie Rose was the winner of the kite flying contest, while Mr. Wm. Green, of town, won the one mile foot race, with Geo. Black second. Robt. Curry won the three-mile marathon race, with W. McBurney second. The one-mile bicycle race was won by C. Herrington, with S. Copp a close second. Julia Bennet was the winner of the race for girls under fifteen years.

The Kilties' Band, of Campbellford, and the Havelock Brass Band furnished music during the day.

The horse races proved a very interesting feature of the day. In the 2.30 class Fife's "Tom Tariff" took first place, with Simpson's "Ticket Boy," of Campbellford, second, and "Little Skitch," of Belleville, third honors. The time of the first heat was 2.01 3-4, and of the others 2.00.

The green horse race, with two local horses, proved interesting to the Havelock people. H. Andrew's "Harry J" took first place in 2.05, with C. Armstrong's "Harry R" second and "Black Hawk," owned by Mr. Scott, third place.

In the evening a concert was given in the opera house, when Mr. James Doughty and Miss Eva Cuthbert, of Toronto, assisted by local talent, provided the programme.

INDUCTION OF REV. MR. SKENE.

The induction of the Rev. James Skene, as pastor of the Havelock Presbyterian church, will take place on Tuesday afternoon of next week at 1.30 o'clock. The moderator of the Presbytery, Rev. D. A. McKenzie, of Centreville, will preside; Rev. D. A Thompson, of Hastings, will preach; Rev. J. G. Potter, of Peterborough, will address the minister, and Rev. G. A. Brown, of Campbellford, will address the congregation. In the evening a tea will be held in the church.

DANKERT—WALTON.

The marriage of Miss Lily Walton, daughter of Mrs. S. Walton, of town, to Mr. Chas. Dankert, of West Toronto, took place on Wednesday, June 22, at the residence of the bride's sister, Mrs. T. Murtell, 271 Yonge street, Toronto. The bride looked pretty in a gown of grey silk and a white hat, trimmed with white lilacs and mauve violet. The ceremony was performed by the Rev. B. H. Stauffer.

The young couple left on a wedding tour to Hanover, the home of the groom, and other western points.

The bride was the recipient of many beautiful wedding gifts, among others, a handsome china tea set from her friends in the W. A. Murray Co., where she was employed while the girls in the office gave her a linen shower and her friends in the Robt. Simpson Co. gave her a kitchen shower.

The marriage of Miss Ella Thompson to Mr. Widmer Bailey, both of Seymour township, took place at the Methodist parsonage here on June 28, the ceremony being performed by Rev. D. Balfour.

WILL OCCUPY NEW STORE

Messrs. Wesly will Open Cleaning Dyeing and Pressing Business

Messrs. Wesley Brothers will open a cleaning, pressing and dyeing business at the corner of Brock and George streets on Monday.

As they have had a wide experience in this line and have always given the greatest of satisfaction to their patrons, it would seem assured that they will be favored with a very large patronage.

The firm will have the exclusive local agency for the British American dyes.

Counterfeits.

Read what one of the GREATEST NEWSPAPERS IN AMERICA has to say on this subject:

"The manufacturers of Castoria have been compelled to spend hundreds of thousands of dollars to familiarize the public with the signature of Chas. H. Fletcher. This has been necessitated by reason of pirates counterfeiting the Castoria trade-mark. This counterfeiting is a crime not only against the proprietors of Castoria, but against the growing generation. All persons should be careful to see that Castoria bears the signature of Chas. H. Fletcher, if they would guard the health of their children. Parents, and mothers in particular, ought to carefully examine the Castoria advertisements which have been appearing in this paper, and to remember that the wrapper of every bottle of genuine Castoria bears the fac-simile signature of Chas. H. Fletcher, under whose supervision it has been manufactured continuously for over thirty years.—*Philadelphia Bulletin.*

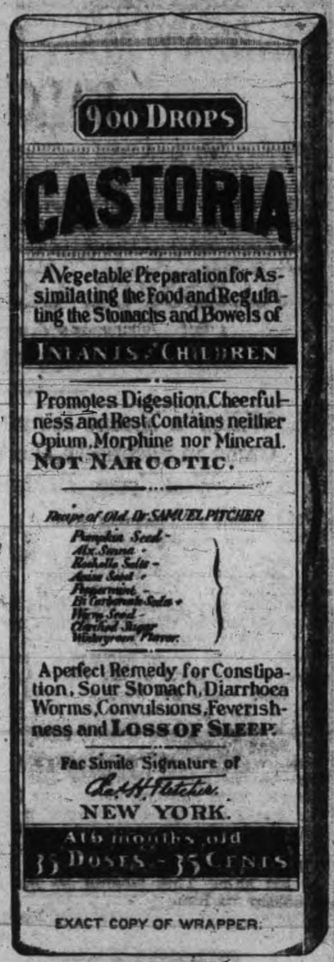

Letters from Prominent Druggists addressed to Chas. H. Fletcher.

Conger Bros. of St. Paul, Minn., say: "Fletcher's Castoria is certainly full of merit and worthy of recommendation."

C. G. A. Loder, of Philadelphia, Pa., says: "For 20 years we have sold Fletcher's Castoria and are pleased to state that it has given universal satisfaction."

The Scholtz Drug Co., of Denver, Colo., says: "Fletcher's Castoria has surely become a household word. Seemingly every family where there are children uses it."

Hoagland & Mansfield, of Boston, Mass., say: "We have nothing but good to say about your Castoria and we do not hesitate to give it our unqualified endorsement."

Riker's Drug Stores, of New York City, say: "Fletcher's Castoria is one of the oldest and most popular preparations in our stores. We have nothing but good to say about it."

Wolff-Wilson Drug Co., of St. Louis, Mo., says: "Of the thousands of patent medicines for which we have demand there are a very few of them that we can conscientiously recommend and your Castoria is included in this few."

D. R. Dyche & Co., of Chicago, Ills., say: "The increasing demand for your Castoria shows that a discriminating public is not slow to seek out a remedy of merit and once convinced that it does all and even more than claimed they do not hesitate to recommend it to their friends."

The Owl Drug Co., of San Francisco, Cal., says: "We have always been a believer in the 'original man protection' and have been particular never to sell anything but the genuine and original Castoria (Fletcher's). We have many calls every day for this article from people who say they would not be without it in their homes."

GENUINE CASTORIA ALWAYS
Bears the Signature of

Chas. H. Fletcher.

The Kind You Have Always Bought

In Use For Over 30 Years.

THE CENTAUR COMPANY, 77 MURRAY STREET, NEW YORK CITY.

THE AUBURN PICNICERS' BIG OUTING

Auburn Union Sunday school held their annual excursion yesterday to Stoney Lake, and the large numbers who took in the trip, contributed much to the success of the day's programme.

The excursionists went to Lakefield on the 8.35 train, and there embarked on the steamer Stoney Lake for a trip around the lakes.

Dinner was partaken of at Mt. Julian, after which the boat touched at McCracken's and Burleigh Falls.

Tucker's orchestra was on board and brightened the day's proceedings with numerous tuneful musical selections.

The excursionists arrived home about 8.30 in the evening, after having spent a very enjoyable day's outing.

Your Home Demands **MUSIC**

We sell the Mason & Risch High-grade Pianos, Bell Pianos and Organs, as well as other makes of approved Instruments. Full lines of small Musical Instruments, Music Books, Latest Sheet Music, etc.

Agents for the White and the Raymond Sewing Machines. Call and inspect our Goods.

PETERBOROUGH MUSIC CO
404 George St. J. P. CUNNINGHAM

Canadian Pacific Ry.
ROYAL MAIL
EMPRESSES
OF THE ATLANTIC

Length, 570 feet Breadth, 65½ feet
Tonnage, 14,500
Wireless and Submarine Signals
HOLD ALL RECORDS BETWEEN LIVERPOOL AND CANADA

The "Empress Daily News."
Published and distributed free each morning to passengers, containing the news of the day, stock market reports, etc., received on board by Wireless every night.

Third class rates to and from London and Liverpool $30 00 via "Empress" and $28.75 via "Lake" Steamer

To book, or for further information, apply to any railway or steamship agent, or to **I. E. Suckling**, S. E. Corner King and Yonge Sts., Toronto.

ORDER NOW
The STANDARD ANTHRACITE D. L. & W
SCRANTON COAL
$7.10 Per Ton

The Standard Anthracite at standard price, Builders' Supplies. British Columbia Shingles.

Hardwood $6.00 per cord. First class Mixed Wood $4.50 cord. Cutting and Splitting extra.

R. Hicks & Co
248 MURRAY STREET

MAN TO MAN

Let us talk to you about your Fire Insurance. Have you got a policy at all? if not, what are you thinking about? Do you not know it to be as much your duty to get a Fire Insurance Policy on your property as a policy on your life? There is no protection like a policy in a good, sound company, and you are losing time and taking great risks by delaying. Come in and let us consult about this. We will show you how to insure at a little cost

WE ISSUE POLICIES ON ANY LINE OF INSURANCE IN EXISTANCE.

W. H. HILL
Manager.

159 Hunter Street, Peterborough, Ont.
Phone 14, Bell or Machine

ROBERT FAIR & CO., LIMITED.

ANNUL JULY EXHIBITION and SPECIAL SALE

— OF —

Bath Towels, Bath Sheets, Bath Mats and Bed Room Towels

See Display in North Show Window.

FANCY COLORED BATH TOWEL, extra large size 20x40 with red border. Special, each..... 12½c

SPECIAL COLORED BATH TOWELS, 22x48 with fancy red border, very nice to use when camping. Special, each...... 25c

Hemmed or Fringed FANCY BATH TOWEL with white or red border. Extra Special, regular 35c, Your Choice, each...... 25c

FANCY BATH TOWEL, linen shade with red border, extra heavy, one of our leaders. Special, each...... 35c

Extra large size BATH TOWELS, 55x27, 4 designs in plain and colored borders. Special, each...... 50c

All Pure Linen Plain Brown TURKISH BATH TOWEL close heavy pile fringed ends, goods strong friction Towels for athletes' use. Speacial, each 50c, 75c & 85c

Extra Special TURKISH BATH TOWEL, pure white, size 48x24 with fringe. Special, each.... 20c

White Bleached BATH TOWELS with red or white border and fancy weave with fringe. Special, each...... 35c

Hemmed, Hemstitched and Fringed Bleached BATH TOWEL in very pretty fancy weaves. Special, each...... 50c

Extra large size 60x32, BLEACHED BATH TOWEL, red border. Special, each...... 75c

Fancy red border knotted fringed BLEACHED BATH TOWEL, extra fine quality. Special, each 75c

BATH SHEETS

Extra large size 44x72, BATH SHEETING in pure white, just the right thing to take with you when you go camping. Special, each...... $1.35

TURKISH WASH CLOTHS AND BATH MATS

TURKISH WASH CLOTHS with fringe, size 12x12. Special...... 6 for 25c

HEAVY TURKISH BATH MATS in red, blue and fawn. Special......75c, 85c, $1.00 and $1.25

TURKISH ROLLER TOWELLING, bleached and colored, 16 inches wide. Special, each...... 12½c

Robt. Fair & Co. Limited

SIGN OF THE GOLDEN LION

383 GEORGE ST., PETERBOROUGH.

17 DWELLINGS IN THE JUNE PERMITS

Total Number of Permits for Past Month Were Thirty-one and Represented on Expenditure of $145,470

The permits taken out at the city hall this past month were as follows:

James B. Brown, $2,300, dwelling.
Walter Scott, $1,500, dwelling.
W. Hall, $1,500, dwelling.
W. A. Bell, $50, verandah.
City of Peterborough, $9,150, Isolation Hospital.
Mrs. S. B. Wylder, $800, dwelling.
Fred Cook, $2,500, dwelling.
F. S. Schneider, $125, verandah
John Anderson, $1,000, dwelling.
J. M. Donald, $45, verandah.
Joseph Revoir, $800, dwelling.
F. L. Robertson, $400, stores.
John Jackson, $1,800, dwelling.
Isadore Goselin, $700, dwelling.
W. N. Galbraith, $2,200, dwelling.
Canadian General Electric Company, $100,000, machine shop.
R. J. Young, $1,450, dwelling.
O. Humber, $1,800, dwelling.
P. J. Doris, $50, kitchen.
Joachim Denno, $500, dwelling.
Robert Miller, $40, verandah.
M. Pappas, $50, enlarging theatre.
H. M. Moore, $1,500, dwelling.
W. A. McIlmoyle, $2,200, dwelling.
Bradburn estate, $2,000, alterations to hotel.
Thos. Delcher, $425, alterations.
W. J. Johnston, $75, stable driving shed.
B. F. Ackerman, $8,400, factory.
Fred Weir, $1,500, dwelling.
Jos. Glass, $110, dwelling.
F. J. Might, $500, verandah.

LINDSAY MAN FELL OUT OF BALCONY TO HIS DEATH

Lindsay, July 2.—A fatal accident occurred here last night when Timothy Shane, a sleep-walker, who lives in Ops, walked off the balcony of the King Edward Hotel and fell a distance of about fourteen feet. The fall badly fractured both arms and injured his brain, death resulting a few hours later. Shane was found early this morning by Night Constable Short.

SUCCESSFUL CELEBRATION AT CHEMONG INDIAN VILLAGE

W. Willes a Local Runner Won the One Mile Race and Came in Second in the Five Mile Event—Chemong Won From Bridgenorth in Baseball Game

The picnic at Chemong village yesterday was a great success. The affair was held at the baseball grounds by the Chemong Athletic Club. An excursion left Bridgenorth in the afternoon, and the ball team from that place played the Chemong village nine, and were defeated by the score of 29—9. At the second innings the score stood 5—1 in favor of the visitors, but the home team got busy and won out easily. The prize was a bat and ball, and a return game will be played in the near future.

Mr. W. Willis, of Peterborough, took part in the sports, entering the five and one mile running events. He won the latter and came in second in the longer distance. He missed the boat at Bridgenorth and in wheeling to the village, fell off his bicycle and injured his shin. This proved to be a handicap to him.

The event sand winners were as follows:—

FIVE-MILE RACE.

1—Samuel Taylor,
2—Willis, of Peterborough.

Willis quit at the nineteenth lap and started again, but walked in on the twentieth lap. Jack Jacobs quit at the third lap. Alex. Knott was lapped by Taylor and Willis on the eighth lap, and collapsed at the ninth. The track was five laps to the mile.

ONE MILE.

1—W. Willis, 5 min. 5 sec.
2—Jack Jacobs, 5 min. 7 sec.

100 YARDS, MEN.

1—Dowie Taylor.
2—David Jacobs.

QUARTER MILE, BOYS, 18 YEARS.

1—Allan Taylor.
2—Albert Taylor.
3—Wilfred Jacobs.

100 YARDS, BOYS, 14 YEARS.

1—Allan Taylor.
2—Russel Taylor.
3—Henry Taylor.

100 YARDS, BOYS, 12 YEARS.

1—Austin McCue.
2—Horace Taylor.
3—Kenneth Jacobs.

100 YARDS, GIRLS.

1—Dolly Johnston.
2—Irene Tobico.
3—Lilian Taylor.

MEN'S JUMPING HOP, STEP

1—Dowie Taylor, 37 ft. 10 in.
2—David Jacobs, 36 ft. 4 in.
3—Allan Taylor, 35 ft. 10 in.

THROWING 16-LB. STONE

1—Pat O'Reilley, Ennismore, 33 ft. 4 inches.
2—Will Hickson, Ennismore, 32 ft. 7 inches.

THE FALL ASSIZES BEFORE CHANCELLOR SIR JOHN BOYD

The fall assizes of the High Court will open before Chancellor Sir John Boyd on October 25th. No cases have been listed at this early date.

James Gorham, who shot and killed his mother, while shooting at P. C. Meharry, will be arraigned on the charge of murder.

QUEEN'S UNIVERSITY KINGSTON.

SUMMER SESSION

For teachers, studentsand any others desiring a course of University study.

Matriculation is not required, unless the student desires credit in a course for a degree. Classes will open on Monday, July 4th, in English Literature, German, Mathematics, Physics, Chemistry and Botany.

Registration July 2nd

Fee, for one or more classes $20

Write for circular describin the courses.

neer Lavoie, was in Peterborough yesterday.

Mr. Seaworth Hogg left to-day for Rochester to enjoy a couple of weeks' vacation.

Mr. and Mrs. Taylor, Lindsay, are the guests of Mr. and Mrs. Fleming, of Inverlea.

Mr. Louis Miller, of Toronto, is visiting his home in East City for a few days.

Mr. W. J. Stacey, of the South Central school teaching staff, is in Smith's Falls.

Mr. Steven Caddigan and Charlie Gillen, of Rochester, are in the city for a few days' visit.

Dr. and Mrs. Middleton spent the holiday at Whitby, as guests of Mrs. Middleton's parents.

Messrs. Herb. McMillan, Bert Parnell and Pete Weatherston spent the holiday at Bobcaygeon.

Miss N Shannon, teacher at Indian River, is the guest of Mrs. W. F. Grisdale, 582 Aylmer street, for a few days.

Mr. and Mrs. Stacey and daughter, Florence, from Toronto, are visiting their aunt, Mrs. W. H. Lilley, 76 Auburn street, city.

Miss Gertrude Christman is out of the city for a few days' vacation, and on her return will leave for the west where she will reside in future.

Mr. Chas. C. Nixon, editor of "Farm and Dairy," has gone to Fort William, where he will spend a brief holiday with his brother-in-law. He sails from Sarnia.

Mr. George Davidson, manager of the Hawkesbury Light and Power huose, above Calumet, Que., is in the city for a few days visiting his father, J. R. Davidson, 815 George street.

Among those who were present at the wedding of Miss Lila Webber to Mr. Horace C. Wright, at the home of the bride, "Stone Hedge," on Wednesday afternoon were: Mr. and Mrs. Wright, Aylmer; W. J. Wright, London; David Wright, Academy of Music, Brantford; Mrs. Clive, Aylmer; Miss Carrie Wright, Aylmer; Mr. and Mrs. Walter Wright and Master Horace, Hamilton; Mr. Thompson, Cobourg; Miss Charlottwe Harris, Cobourg. The bride and groom will reside at Paris, Ont.

A Toronto Vocalist

Mr. Beveridge A. Miller, the celebrated Toronto baritone, now here on a visit, has consented to sing at the Crystal this afternoon and evening. Mr. Miller's magnificent voice is too well known to Peterborough audiences to require a detailed description. The price will remain the same, 5 cents, notwithstanding this great attraction.

WORTH CONSIDERING

We have over 25,000 records of eye examinations for Glasses conducted exclusively by our specialist, J. W. Browett, Dr. of Optics. This experience backed up by training in the best optical schools and eye hospitals in America make his services valuable to those who desire thoroughness of examination of the eyes for glasses. So important a function as the eye deserves care in examining and quality in lenses. The best is the cheapest.

THE PETERBOROUGH OPTICAL INSTITUTE

IN THE MARKET BUILDING.

J. W. BROWETT, Ref. D. M. O. Optical Specialist, Dr. of Optics, Philadelphia, Graduate Pennsylvania State College, New York Optical Institute, Optical Institute of Canada, Associate Graduate Detroit and Chicago Ophthalmic Colleges and Hospitals.

Special for Saturday

—AT—

THE KNICKERBOCKER CO.

We have pleasure in announcing to the Ladies that we have procured the following special values for them for Saturday :—

Ladies' Wrappers 79c

A limited number only, of fine Ladies Wrappers in Wrapperette and Print, assorted colors and sizes. Sold regular at $1.25 to $1.50. Your choice on Saturday while they last, pair only 79c

Men's and Women's Summer Suits

A complete outfit of High Quality Goods, which you can buy on easy terms, of $1, $2, or $3, per week, at the

The Knickerbocker Co.

The Credit Clothiers

422 George Street.

CHARGE WAS DISMISSED

Percy Breault appeared before His Worship this morning, and the charge that he stole $56.00, which had been preferred against him, was dismissed.

All parties interested in the case were agreeable to allowing the charge to be dropped.

ARM BROKEN IN TWO PLACES

R. H. Scott, of the local office of the Prudential Life, had his arm broken in two places at the Prudential sports at Chemong yesterday. After winning the 100 yards' dash, he tripped in the grassa nd put out his arm as he was falling, with the above result.

CHEESE

A tasty, appetizing, wholesome and most nurishing article of diet for the warm weather.

Roquefort (Societe)	45c lb.
2 Year Old Canadian	20c lb.
1 Year Old Canadian	16c lb.
New Cheese	15c lb.
English Stilton, 4 year old	50c lb.
Limburger Cheese	30c lb.
MacLaren's Potted	25c and 30c each
Cream Cheese	10c, 15 and 25c each

E. F. MASON, GROCER 429 GEORGE-ST.

Telephone 78.

CLUB HOUSE NEARLY FINISHED OPENING DANCE JULY 6TH

The Belmont Club, of this city, will open one of the most handsome and up-to-date club houses in this vicinity on July 6th.

The club house is now practically completed and is undergoing the finishing touches.

The building is painted white with trimmings of green, and has a balcony extending along the front, facing the river.

It is located just above Rye's boathouse and a little piece below the Brinton Carpet Company Works.

OPENING DANCE.

The invitations are now being issued for the dance which will formally open the club house, and already about 400 have been sent out.

Mr. Charles Bodley, the popular pianist, of Toronto, will be present and furnish music for dancing, for which there will be ample facilities.

There is a splendid slide for canoes from the club house to the river, and also a floating wharf and ccomodation for thirty-five canoes.

Thw affair will be one of the most notable that has occurred in Peterough for some time and nothing is bein left undone that will contribute to its success.

The Belmont club are to be congratulated on having such a splendid club house at their disposal for boating headquarters.

BOBCAYGEON CELEBRATED

There was nothing tame about the way in which Bobcaygeon celebrated yesterday, and the big crowd spending the holiday in the summer resort village saw evidences of the glad hand everywhere. The day was distinctly one of welcome, and those in charge more than made good.

In the morning, a programme of foot races and other sports was carried out, and shortly after noon, a big calithumpian procession took place. This was a real live one, and some of the floats were exceptionally good. At the conclusion of the procession a list of water sports, in which all the events were interesting, was pulled off, and in the evening a fireworks display and an illuminated parade were the attractions.

The Lindsay band furnished music during the day.

FREE TRIAL

Simply phone us or drop us a card and we will promptly send you a Collier Automatic Iron. Try it on your weekly ironing. Note how it saves you at least 10c in fuel, saves you one or two hours in time, and all without the usual overheated room, and discomfort. No pay unless satisfied.

Phone 666. 77 Simcoe Street.

COLLIER ELECTRIC CO., Limited.

OBITUARY

STANISLAUS CROUGH.

In the township of Ennismore, on Thursday the death occurred of Stanislaus Crough, the seven-year-old son of W. D. Crough.

Death was due to appendicitis.

The funeral was held yesterday afternoon at four o'clock to St. Martin's cemetery.

CITY NEWS ITEMS

Choice Dairy Butter

Dairy butter for sale at 23 cents per lb. Walter M. Roebuck, corner Water and Smith streets.

Open Air Meeting

Rev. R. Pogue will address the open air meeting in the Central Park tomorrow evening at 8.15 o'clock.

Pianos to Rent.

Pianos and organs rented from $1.00 per month up. Six months' rent allowed in case of purchase. The J. M. Greene Music Co., Limited, George st.

Young Men's Class

Young Men's Bible Study Class of the Y.M.C.A meets to-morrow mroning at 9.30 o'clock. Mr. Gilchrist will be in charge.

Customs Receipts

The customs returns for this month show an increase over the same month in 1909 as follows:

June, 1910	$32,561.11
June, 1909	22,988 ,63
Increase	$9,572.48

Boston Cafe

Take home a pie like "mother used to make." Fresh every day at our restaurant. Our coffee is unexcelled. Tables at rear of lunch counter for ladies. Our service is up-to-date. Will you give us a trial at 412 George street. codlm

PERSONAL MENTION

Miss Edna Bennett is in Toronto today.

Trainmaster Dan McMillan is in the city to-day.

Miss Mable Curtis, of Toronto, is visiting her parents.

Mr. Reg. Green is visiting his parents in Auburn.

Mr. Peter Christie is spendinga few days at Norwood.

Mr. Ross Craig, of Hamilton is a visitor in the city.

Mr. "Bill" Shaw is spending the week end in Toronto.

Mr. Herbert Conway was in the city for the holiday.

Mr. Frank Kenneally, of Toronto, is visiting friends here.

Mr. Robert McDonald, of Toronto, is visiting in the veity.

Mr. Percy Slight, of Toronto, is in the city for a few days.

Mr. Clarence Scott is visiting friends in Port Hope and Torotno.

Mr. Samuel Clark, of Toronto, is in the city for a few days.

Mr. Lou Pedlar, of Toronto, spent hte holiday in Peterborough.

Mr. Zaniah Gordon and Mrs. Gordon, of Pittsburg, are in the city.

Mr. Harry Jones, of Havelock, was in Peterborough for the holiday.

Mr. Charlie Barrie, of Hamilton, spent the holiday in Peterborough.

Mrs. Harmer, Charlotte street, is leaving for the west in a few days.

Mr. W. Silk, Toronto, is spending a few days at his home in Peterborough.

Mr. Harry Theobald, of the Canadian Grocer, Toronto, is in the city.

Miss Katie Derocher is visiting friends in Lindsay and Downeyville.

Mr. and Mrs. Sam Jordan, Mr. Cooper and Mr. Joy were in Buckhorn yesterday.

Mr. Lavoie, brother [illegible] of Engi-

$2,500 SALARY

As Provincial Manager now, two-and-a-half years ago hardware clerk at $8 per week, and who was a farmer's son, 23 years of age and without pull. Six month's training in one of our branches and two year's faithful services to his company made the difference.

The difference between the big big men and the little men, the successful and the unsuccessful—is only a difference of training. We have transformed thousands of little men into big men.

NO VACATION.

Enter Any Day.

Peterboro' Business College

(FOUNDED 1885.

GEO. SPOTTON, — Principal

Summer Suits

You will be surprised at the improvement we can make on your last seasons dress or suit, and at small cost. Repairing alterations and pressing done on shortest notice.

Phone 669 173 Simcoe St.

GEORGE R. RECORD

We call for and deliver.

STOCKS and BONDS

WARREN, GZOWSKI & CO.

Members Toronto Stock Exchange

Traders' Bank Building, Toronto and 25 Broad Street, New York

SCOOPS FOR DOMINION DAY

IN SUMMER

CLOTHING AND OUTFITTINGS

The next public holiday is only a few days off. For those who are still wondering what they must have in Cool Clothing and light Haberdashery to complete their wardrobe, don't wait any longer. Take advantage of

LeBrun's June Sale

and save money in the "Bargain Scoops" secured from Montreal Wholesale Houses Clearance Events at a fraction oc the Dollar. Such as:—

Men's 2 and 3 Piece Suits, Men's Summer Vests, Fine Balbriggan Underwear, plain and colored, Negligee Shirts, neat figures, stripes and checks, Cool Outing Shirts, Fancy Cambric Shirts, Silk and Wool Hosiery, Fancy Lisle Hosiery, New Summer Belts, New Striped Silk Neckwear, New Summer Wash Ties, Linen Collars and Cuffs.

Come to LeBrun's With Every Confidence

PROBABILITIES
Fine and comparatively cool to-day and on Tuesday.

THE DAILY REVIEW

REVIEW WANT ADS.
BRING RESULTS
One Cent a Word

VOL. LXI., No. 2. PETERBOROUGH, ONT., CANADA, MONDAY, JULY 4, 1910 TEN CENTS PER WEEK.

JACK LONDON WILL WRITE THE FIGHT ACCOUNT FOR REVIEW

BODY OF GOULDTHRITE FOUND IN DETROIT RIVER

Passengers on the Steamer Columbia Sight His Corpse off Grosse Isle—Friends in Ottawa Who Believed Message a Ruse Are Surprised.

Detroit, July 4.—The body of Frank S. Gouldthrite, the former superintendent of the stationery department of the Ottawa Printing Bureau, who committed suicide last Tuesday morning by jumping off the steamer Eastern States, was found floating down the river off Grosse Isle yesterday afternoon, 20 miles south of here. The body was towed ashore and taken to Trenton, Mich.

The body was first seen by passengers on the steamer Columbia, on their way to Bois Blanc Island. The captain of the boat notified the lighthouse keeper on Grosse Isle, and he recovered the body. Marshall Winnie notified police headquarters last night that the body had been identified by letters found in the pocket. Lieut. of Detectives Tuttle immediately notified Col. Sherwood, commissioner of the Canadian police.

Gouldthrite left Buffalo last Monday afternoon on the steamer Eastern States, bound for Detroit, and was last seen alive sitting on the railing around the upper deck, and ordered by one of the boat attaches to get off. A few minutes later Gouldthrite's straw hat and the notes were found lying on the deck.

Surprise at Ottawa.

Ottawa, July 4.—When news reached Ottawa last night that the body of Frank Gouldthrite, the missing purchasing agent of the Printing Bureau, had been found in the Detroit River, it surprised everybody but the most intimate friends of the missing officials. While ninety people out of one hundred were convinced that Gouldthrite had not committed suicide, and that the message left on board the steamer at Detroit on Tuesday was a ruse to put the police off the track, those who knew Gouldthrite well were disposed to believe that he had done away with himself. It was asserted by one friend that Gouldthrite, before quitting Ottawa had gone to the Chaudiere Falls, with the determination of throwing himself in, but that his nerve had failed him. He was in a highly nervous state.

Mrs. Gouldthrite, who returned from Detroit on Saturday, has been convinced all along that her husband's body was in the Detroit River, but when information that it had been found was conveyed to her last night, she was much affected. Her belief was doubtless strengthened by the receipt of letters previously addressed to her by Gouldthrite.

Since the disappearance of Gouldthrite followed by the discovery of the frauds in the stationery department of the Government Printing Bureau, the authorities have been looking for Edwin S. Andrews of Toronto, upon a charge of complicity in the the[illegible]. Andrews was associated with Gouldthrite in "The Mervin Baby Food Warmer" Co., with offices in the Yonge street Arcade.

Gouldthrite began his career in the Dominion civil service as a messenger in the Printing Bureau twenty years ago. His promotion was steady. Fifteen years ago he married a woman from Minneapolis, by whom there is one child alive, a boy five years of age. It was his experience as a father that resulted in his inventing a device to keep warm at night the bottled milk, which he patented. It is charged that the company which he formed to manufacture the article became a means of coaxing money from those who sold supplies to the Government through him.

He was about 45 years of age, short and light by build. He was of a modest, retiring disposition, and had a large circle of friends, who believe he was led into the system of frauds by others, rather than that he originated it. Just what the amount of the embezzlements has reached, has not been discovered, but it is claimed that the percentage that went into his pockets, and those of certain suspected associates, from huge quantities of supplies purchased, mainly from United States firms, may have aggregated a quarter of a million. Five other employes of the department have been dismissed and one suspended. Gouldthrite got $2,100 a year salary. When he built an $1,800 fence in front of his house, people began to wonder. He said he had been fortunate in mining speculations. A week ago last Friday the truth came out, and he was a fugitive from justice.

In official circles there are no developments in connection with the Printing Bureau enquiry, but it is possible that Hon. Charles Murphy, Secretary of State, may be in a position to make a statement after the next meeting of the Cabinet Council, to be held on Tuesday next.

Ancient Colony Prosperous.

St. Johns, Nfld., July 4.—A surplus of nearly half a million dollars, more than double that of any previous year, is shown in the revenue returns for the colony of Newfoundland for the fiscal year ending June 30. The total revenue was three and one-half million dollars and the expenditures about three millions.

The Deadly Hatpin.

Boone, Iowa, July 4.—A large hatpin penetrated four inches into the brain of Mrs. Peter McDonald Friday, when she, with a companion, Mrs. Andrew Simpson, was thrown from a buggy in a runaway.

Executed General Who Betrayed.

New Orleans, July 4.—A private cablegram received here last night from Bluefields, Nicaragua, says Gen. Matuy has been executed, following a trial by court-martial. It was charged that he betrayed the Estrada cause.

BIG TOURING CAR UPSETS

Blyth, July 4.—About six o'clock Sunday morning a heavy 60 horsepower touring car was flying through Blyth on its way to Toronto, when it suddenly swerved to the side of the road, skidded on the wet grass at the edge, and without any warning, turned turtle in the ditch, imprisoning its eight passengers, with the exception of those on the front seats, who jumped. Only the height of the back of the car saved the lives of those in the tonneau. This kept its two tons of heavy machinery from crushing them to death. In about ten minutes all succeeded in crawling out of the debris, saturated with gasoline, which flowed down like a waterfall from the tank. The wife of the owner of the car had her shoulder dislocated and was badly bruised about the body, and one of the other passengers was unable to walk from injuries sustained to his back.

The cause given for the accident was the dangerous condition of the road, which had gravel piled in ridges off the centre, not giving sufficient clearance for the heavy car.

AN ACT OF CLEMENCY

Ottawa, July 4.—A militia order just issued announces that His Majesty the King has been pleased, as an act of clemency marking his accession to the throne, to approve of remission of sentences to soldiers undergoing detention in military prisons and detention barracks. Soldiers undergoing sentence of 56 days or less would be released, while those undergoing longer sentences will be entitled to a remission of one-half of the unexpired portion of their terms. Pardon will also be extended to deserters and absentees from the regular forces, who are required, however, to report themselves in writing. Men who have been in a state of desertion for over five years, or who are physically unfit for service, will not be called upon to rejoin for service, but will be given certificates freeing them from future service.

LATE TICKS FROM WIRES

Five inches of hail fell in Lewisville, Alberta, and much damage was done to the crops.

Sir Archibald Douglas has denied that he gave an interview attributed to him in Montreal.

A young aviator named Wachter was killed when his aeroplane fell from a height of 500 feet at Rheims, in France.

It is said that the Pope believes King Alfonso of Spain has abandoned him in his controversy with the Spanish Government.

The Grand Trunk freight sheds, weighhouse and a number of freight cars at Allandale were burned, with most of their contents.

While the conferences between the railways and the trainmen are still in progress at Montreal the men state their strong determination to accept nothing less than the standard rate of pay.

Frank Eldridge, aged 19, a tree expert from Akron, O., was killed in Toronto on Saturday by falling 40 feet from a tree in Justice Maclannan's grounds. A falling limb jarred him from his perch.

The head office of the C.N.R. express and telegraph systems will be moved to Winnipeg from Toronto. Scott Griffin, who goes to England as manager of the steamship lines, will be succeeded by Wm. Muir.

"I intend to sentence all vagrants to the Kansas wheat fields, while the harvest season is on," said Judge Burney in the Kansas City Municipal Court Saturday. "If they refuse to go and are caught loitering around town, I will send them to the workhouse for six months.

Railwaymen Strike at Brantford.

Brantford, July 4.—Employes at the Grand Trunk freight sheds went on strike here on Saturday, truckers demanding 16 1-2 cents per hour and checkers 18 cents. The company made a compromise offer of 15 cents per hour and $45 per month respectively, which was refused. Thirty are on strike.

UNION BANK ABSORBED

The Royal Purchases Halifax Institution's 45 Branches.

Montreal, July 4.—The important deal by which the Royal Bank of Canada purchases the assets, amounting to about $15,000,000 of the Union Bank of Halifax, has been consummated as far as the directors of both institutions are concerned. The closing of the transaction depends now upon the ratification of the shareholders of the Union Bank.

As the annual meeting of the Union does not take place till February, it is quite probable that a special meeting will be called, notice of four weekss being given to each shareholder.

The Union has 45 branches, but it is supposed that the branches in Amherst, Bridgewater, Lunenburg, Sydney, Truro, St. John, N.B., Charlottetown, and San Juan, Porto Rico, will be closed, as the Royal has also branches in those localities. As for Halifax, where both the Royal and Union Bank buildings are crowded, it is supposed that the Union office will be called the Hollis street branch of the Royal.

The banking fraternity view the purchase with favor. Mr. John Knight, secretary of the Canadian Bankers' Association, said that both would probably profit by the outcome.

MILLIONAIRE FIGHTS ARREST

Milwaukee, Wis., July 4.—John I. Beggs, president of the local electric railway and light companies, and director of the North American Co., which owns properties in other cities, has decided to make a vigorous fight against his arrest by the Socialist administration for failing to pay a city license of $15 a car for all street cars operated in the city. He was arrested recently to make a test case, and now has obtained an injunction from a higher court forbidding the lower court to take testimony in the case. This carries the suit at once to the higher state courts and will rush the termination of the city's suit.

Knox Church Notes

The mid-week service and Young People's Guild meeting of Knox church will be held on Wednesday at 7.30. Choir practice at 8 o'clock.

DR. SUTHERLAND LAID TO REST

Toronto, July 4.—Representative, impressive and reliant, with a tone of strength and power such as characterized the living presence of Alex. Sutherland was the funeral service in Sherbourne street Methodist Church on Saturday morning. Memory instantly recalled to the recollection of many present that dark and gloomy Saturday afternoon some months ago, when, in the Metropolitan Church, Dr. Sutherland paid tribute to his old colleague, Dr. Withrow. In that address Dr. Sutherland, with luminous imagery and a radiant magnificence of description, painted a word picture of a golden sunset on the Pacific as emblematic of the passing away of a Christian leader to glory. Saturday morning the obsequies were in the full blaze of a summer sunshine, with the meridian still unreached, a fitting hour and setting for the funeral of so militant a missionary leader.

The church was suitably draped with black, the only color visible being an outburst of gorgeous blossoms amid the profusion of floral tributes on the casket.

J. T. PRUDHOMME DIES SUDDENLY

Winnipeg, July 4—J. T. Prudhomme died suddenly of heart failure at his residence, 48 Notre Dame street, St. Boniface, at 10 o'clock Saturday morning. He was afflicted with a weak heart and had been ailing the last two days.

Undoubtedly the great strain, following the leading part he has taken for several days past in the provincial campaign, told on his strength. It was he who preferred the charges, denied by Sir Wilfrid Laurier, that Horace Chrerrier, the well-known Liberal Manitoba politician, had offered to promote his now deceased brother, County Court Judge Prudhomme, to the federal bench, on payment of $10,000, presumably for the Liberal party funds.

The deceased was born in the County of Beauharnois, Que., in 1866. He came to Winnipeg in 1886, and since then has occupied many offices in the public eye, notably as member of the present Dominion Government's half-breed scrip commission.

Want a Magistrate.

Walkerville, July 4.—Residents of Walkerville are discussing the advisability of having a police magistrate. Under existing circumstances, all cases which come under the city's by-laws are tried before Justice of the Peace Reid, but the other cases must be taken before the Windsor police magistrate.

This takes time, and the Walkerville police are anxious to have a magistrate of their own.

CLIFFORD B. HARMON AND WILLIAM K. VANDERBILT JR

Mr. William K. Vanderbilt, Jr., has entered the field of aviation, though not as yet as an owner of an aeroplane but with several associates he has offered to provide a suitable field for flying near the Long Island Motor Parkway.

Although the plans are as yet in a most unsettled state, he made his appearance at the present aviation course near Minicola and, after a consultation with Mr. Clifford Harmon and Capt. T. S. Baldwin, an informal statement was given out.

It is planned to fence in part of the land adjoining the grand stand of the Motor Parkway, so that that stand, or another will be available. Mr. Vanderbilt and his associates, whose identity was not disclosed, are willing to put $20,000 int othe plan. With the enclosure fenced in and proper arrangements made for the spectators an admission fee will be charged.

One-half of the gate receipts will go to the aviators who perform and the rest will be paid to the men who build the field until the $20,000 has been collected. All the proceeds then will go to the aviators, who at present are not receiving anything for their work and who are under an extremely heavy expense.

This proposal has been put up to the men at present engaged in flying near Minicola, and it remains with them whether it will be accepted. It is a matter of much debate among them just what arrangements they would have to make.

READ REVIEW'S EXTRA FOR THE STORY OF BIG FIGHT

THE REVIEW EXTRAS TO-NIGHT WILL CONTAIN A COMPLETE AND ACCURATE ACCOUNT OF THE JOHNSON-JEFFRIES FIGHT. BY SPECIAL ARRANGEMENT THE RETURNS WILL BE PUT IN TYPE AT THIS OFFICE IMMEDIATELY THEY ARE RECEIVED.

THE FIGHT HAS CREATED A WORLD-WIDE INTEREST AND IT IS SAFE TO SAY THAT FULLY FIFTY PER CENT. OF THE CITIZENS OF PETERBOROUGH ARE EAGER TO KNOW THE PROGRESS AND RESULTS OF THE BATTLE IN WHICH THE FORMER CHAMPION WILL TRY TO WREST THE BELT FROM THE BLACK TITLE-HOLDER.

IT IS NOT NECESSARY TO WAIT TILL TO-MORROW FOR AN ACCOUNT OF THIS FIGHT OF INTERNATIONAL INTEREST, AS THE STORY THAT WILL BE WIRED FROM RENO TO THE REVIEW WILL DESCRIBE IT FULLY AND GRAPHICALLY ROUND BY ROUND, WITH A GENERAL INTRODUCTION TELLING OF THE CROWD, THE FIGHTERS' MOVEMENTS BEFORE THE BATTLE AND OTHER DETAILS OF IMPORTANCE AND INTEREST IN CONNECTION WITH THIS BIGGEST PUGILISTIC ENCOUNTER IN THE HISTORY OF THE RING.

RUNAWAY TRAIN ON HUDSON RY.

Saranac Lake, N.Y., July 4.—John Brennan, engineer of a switching locomotive in the yards of the Delaware and Hudson Railroad here, was steampipe Saturday evening, and the locomotive, freed from human restraint, swept over the rails toward Lake Placid. Rushing toward the runaway from Lake Placid was a passenger train which had left that village at 5.30. runaway sped on, but the escaping steam from the broken pipe caused it to slow down. Frank Rochette, engineer of the passenger locomotive, set his emergency brakes. The train ing wheezy progress. Rochette sprang aboard the runaway and closed the throttle, and it was backed to a siding by train hands.

Sleep Walker Killed.

Lindsay, July 4.—A fatal accident occurred here Friday night, when Timothy Shane, a sleep walker, who lives in Cops, walked off the balcony a distance of about 14 feet, badly fracturing both arms and injuring few hours later. He was found early Saturday morning by Night Constable Short.

Fatal Riot In Spain.

Murcia, Spain, July 3.—One man was killed and many hurt in rioting on Saturday between clericals and anti-clericals in the village of Centi. The trouble resulted from a strong sermon against the Canalejas religious program which a priest delivered at mass.

CAPTURED IN CANADA

Brockville, July 4.—Immediately upon crossing the border here yesterday, the Brockville police arrested Robert King and Frederick Payne, two young men wanted at Watertown, N.Y., for committing burglary Saturday night in Duggan's tobacco store. Descriptions of the pair were wired the local authorities, who lost no time intercepting them as they landed on Canadian soil.

When faced with the charge, they acknowledged guilt.

The men claimed to be en route to Merrickville, Ont., where a relative of Payne resides. They will waive extradition.

O, Those Laundries!

Lake Placid, N.Y., July 4.—The needless destruction of linen by laundries and the extravagant kitchen waste of large institutions were two of the subjects considered by the American Home Economic Association which adjourned here last night. Among the speakers was Miss Mary Urie Watson, of MacDonald Institute, Guelph, Ont.

Pope Has Fainting Spell.

Rome, July 4.—Pope Pius X. was seized yesterday with a slight fainting spell which necessitated the attendance upon him of Dr. Petacci. The doctor said the seizure was not serious and that it resulted from the heat and an attack of hemorrhoids. He prescribed complete rest for several days.

ADVERTISE IN THE REVIEW.

MANY PERSONS MEET DEATH BY DROWNING

Canoe of Victor Kirkpatrick, of Toronto, is Found on Beach—Toronto Boy Drowned at Ottawa—Three Drowned in Thames.

Toronto, July 4.—Letters and papers found in a coat lying in a canoe stranded on the beach at Mimico, afforded mute evidence of the drowning of Victor Kirkpatrick, manager of the Deer Park branch of the Dominion Bank.

It was learned that Mr. Kirkpatrick had rented a canoe at Sunnyside about 6.30 p.m. on Saturday with the intention of paddling up the Humber. The finding of the fragile craft by Fetherstonhaugh is the sole clue to the tragedy. Owing to the murkiness of the air, occupants of other boats which were out in great numbers between Sunnyside and the Humber Saturday night, were probably prevented from seeing Mr. Kirkpatrick's plight, and the siren whistles almost constantly blowing because of the fog may have drowned any cries of distress.

Mr. Kirkpatrick, who was about 28 years of age, was appointed manager of the Deer Park branch less than two years ago. He had been in the bank's service about 15 years, and had had experience in Orillia, Lindsay and Guelph before coming to Toronto. He was unmarried and lived with his sisters, the Misses Kirkpatrick, in the Spadina Gardens. His parents, who lived at Chippewa, Ont., died some years ago. One brother is at Prescott, Ont., and the other is manager of the Saskatoon branch of the Bank of Commerce.

Property Commissioner Harris is desirous of ascertaining if a drifting canoe was observed on Saturday night with the aim of fixing as well as possible the location of the accident. It is feared the body may not be recovered.

Sylvester Johnson, 18 years, of West Toronto, is the victim of the second drowning accident of the season. He lost his life in the bay at the foot of Bathurst street at 9.30 Saturday night, as the result of a curious mishap.

He with four other young men, D. S. Robertson, 195 Osler avenue; H. Milner, 353 Howland avenue; C. W. Wardell, 1,478 Dundas street, West Toronto, and L. Armitage, 58 Annette street, West Toronto, was cruising in the bay in a gasoline launch, which had just been launched that day. Robertson dropped something on the floor of the launch and lit a match to look for it. This exploded a quantity of gasoline floating on the bilge water and, with the flash, all the young men jumped into the water.

All the others could swim, and made their way to a scow, which was anchored nearby. Johnston sank. He was missed by his friends and the body was soon recovered. It was removed to Speers' undertaking rooms at West Toronto, where Coroner Hopkins will open an inquest to-day. The launch was only slightly damaged.

Toronto Boy Drowned at Ottawa.

Ottawa, July 4.—Vernor Deer, a 13-year-old Toronto boy was drowned while bathing at Britannia Bay on Sunday. His parents only arrived at noon that day, and while they were in Ottawa he went in swimming with other boys. His disappearance was not noticed, but his body was held up at 7.30 last evening near the pier. An inquest may be held.

Bank Teller Drowned.

Alix, Alta., July 4.—Howard Frederick, son of T. Frederick of this place, paying teller in the Union Bank, was drowned while bathing in the lake on the outskirts of the town on Friday afternoon.

Three Drowned In Thames.

London, Ont., July 4.—Three young men were drowned in the Thames River yesterday while bathing, two of them in the north branch and one near the pumphouse at Springbank Park, In all three cases the men were in swimming and all apparently were taken with cramps. The dead are: Alfred Clark, aged 22, a young Englishman, who was employed at the McCormick Biscuit Works, drowned at the Adelaide street bridge; Ernest Neil, aged 22, barber at Tecumseh House, drowned at Springbank; Wm. Baker, aged 24, employed at the Gorman Eckert Spice Mills. The bodies of Clark and Baker were soon recovered.

Drowned In Bathing.

Stratford, July 4.—John Wood, son of John Wood of this city, lost his life on Saturday night by drowning. With a number of other boys he went in bathing in Victoria Lake. It is supposed he got beyond his depth. He made no outcry, and the tragedy was only revealed when his clothes were found on the shore after his companions had dressed.

WESTERN MARKSMAN WINS TROPHY

Great Britain Wins the Empire Match With Canada Second, Australia Third, India Fourth and Singapore Fifth.

London, July 4.—(C. A. P.)—The challenge trophy match for teams representing different parts of the British Empire resulted in a victory for the British team Saturday. Its aggregate score for six ranges was 2,177 out of a possible 2,400. Canada was second, with a score of 2,105, Australia third with 2,045, India 1,973 and Singapore 1972. The ranges are 200,

The Canadian team scored as follows at 200 yards: Crowe 49, Forrest 49, Freeborn 49, Mitchell 50, Morris McHaig 50, Russell 49, Steele 47. Total 372.

Great Britain scored 392, Australia 390, Singapore 378, India 378.

At 500 yards the Canadians scored as follows: Crowe 45, Forrest 46, Freeborn 46, Mitchell 45, Morris 49, McHaig 47, Russell 46, Steele 48.

The other teams scored as follows at this range: Great Britain 385, Australia 380, Singapore 350, India 360.

At 600 yards the scores of the Canadian team were: Crowe 47, Forrest 49, Freeborn 44, Mitchell 46, Morris 44, McHaig 41, Russell, 47, Steele 46. Total 364.

Great Britain scored 362, Australia 365, Singapore 349, India 322.

Canada at 800 yards—Crowe 46, Forrest 39, Freeborn 49, Mitchell 45, Morris 42, McHaig 48, Russell 44, Steele 41. Total 354.

Britain scored 359, Australia 347, Singapore 346, India 324.

score were: Britain 1,498, Canada 1,482, Australia 1,482, Singapore 1,423, India 1,384.

Sergt. McInnes of the Canadian team won the Fremantle Cup, with a The distance is 1,000 yards, ten shots.

The Canadian scores at 900 yards—Crowe, 42, Forrest 43, Freeborn 38, Russell 41, Steele 34. Total 317.

Great Britain 340, Australia 278, Singapore 228, India 293.

A heavy rain was falling.

Treasure Seekers.

Detroit, Mich., July 4.—A Cleveland despatch says Bernard McGroder, a veteran lake pilot, will lead a new expedition next week to seek the treasure lost with the sinking of the old steamer Atlantic off Point Canada, dead north of Erie, in 1852.

McGroder thinks there was between $300,000 and $400,000 aboard the ship.

BIGGEST MEET EVER BEGINS AT RHEIMS

Paris, July 3.—The— Rheims aviation meeting probably the biggest scheduled for Europe this year, will begin to-day, with every indication that last year's remarkable success will be repeated. In the nine days of flying, prizes totaling $65,000 will be awarded, the largest list ever offered.

Nearly all the well-known men-birds of Europe have entered in one or more of the events. Among these are Rolls and Bleriot, the channel crossers; Paulhan, Farman, De Bonnet, Lambert and many others of the French flyers.

Sixty-three machines have been entered, including 40 biplanes and 23 monoplanes. The Farman biplane and the Bleriot monoplane are the favorite types. There will be 13 Farman biplanes to four of the Wright type.

For the first time the French Minister of War has delegated three army officers to take part in the meeting. These will be Capt. Eteve, in a Wright machine; Lieut. Comerman, in a Farman, and Lieut. Anquavin, in a Bleriot monoplane.

THE COUNT MAY FLY TO TORONTO

Montreal, July 4.—Count de Lesseps, the famous French aviator, has he crossed the English Channel, arrives in good shape, he will consider undertaking a flight from here to Toronto.

Though the count has done some wonderful flying durng the present meet, he has been handicapped by his machine. He has only his small one here, which he says is but a toy.

The distance from Montreal to Toronto is about 333 miles.

The aviator's route will be through the St. Lawrence Valley and along the north shore of Lake Ontario. If he covers the distance without alighting he will break all non-stop records.

Strike Averted.

Washington, July 4.—Official announcement was made Saturday night that an amicable adjustment of the controversy between the railroads in the southeastern territory and their conductors and trainmen had been reached.

The agreement signed provides for a substantial increase in wages and improved conditions and hours of labor. The adjustment also will avert a threatened strike of 10,000 men, which would have involved approximately 40,000 others.

Let it be "Salvador" BEER

the best and purest lager brewed—a tonic as well as food and drink. Sparkling and full of life Salvador tones up the entire system. A light and nourishing drink for every member of the family. Brewed and bottled by

REINHARDTS' OF TORONTO

Sold Everywhere

Local Agent—ALEX. ELLIOTT, Peterborough. Telephone 719.

ORDER NOW

The STANDARD ANTHRACITE D. L. & W

SCRANTON COAL

$7.20 Per Ton

The Standard Anthracite at standard price. Builders' Supplies. British Columbia Shingles.

Hardwood $6.00 per cord. First class Mixed Wood $4.50 cord. Cutting and Splitting extra.

R. Hicks & Co

248 MURRAY STREET

The Daily Review

MONDAY, JULY 4, 1910.

JACK CANUCK vs UNCLE SAM

July the First is over, and July the Fourth is fast passing. With us it is the anniversary of federation of the provinces, with them it is the echo of the shout of Independence. We are hardly enthusiastic enough. They throw out flags everywhere. We do not compare well in the matter of patriotic decorations. Neither are we kind to the manufacturers of legs, arms and glass eyes, or the doctors or undertakers. They are. Toronto with its 400,000 souls had no one catastrophe. There are enough maimed, disfigured, blinded and killed each fourth of July by them to make the record of a respectable battle.

GREAT MEN

The Toronto Star well says that the contention over the naming of a successor to Goldwin Smith is foolish and that an argument might as well arise should an oak fall in the Grange, as to what oak would take its place." Whenever the man is needed he arrives. The children of Israel stood terror stricken and listened to Goliath. Then David, his five smooth stones and his sling came. Goldwin Smith was great in his line, but Goldwin Smith has not been half the benefactor to the race that Bell and his 'phone have been, or Edison and his wonderful inventions. When the hour for the discovery is ripe, there stands the discoverer. When the overthrow of some social wrong is needed, behold again the man. Is it a book to be written,—then the book is being prepared—Goldwin Smith has fulfilled his destiny and there are other great men on earth this moment who some day will be announced when the time comes.

THE UNFORTUNATE

What of the shut ins this holiday time? We go and come at will. They toss in bed. We anticipate the pleasure of the evening, set by the hour. The arrival of the set hour in their home brings the doctor, the medicine or the return of the pain, or the fever. What of those left behind? How about the one who is ever cooking, washing scrubbing, mending? We go, they remain at home. We go on the excursion or the picnic. They stay at the house. They haven t got the money, their clothes also are shabby. We are well and can walk away with the swing of a soldier. There are those whose limbs are paralyzed. It is not because of our goodness that we have escaped these things.

A REMARKABLE MAN

To-morrow just one hundred years ago one of the most remarkable men of America's history was born. On July 5th, 1810, Phineas T. Barnum saw the light of day first in a Connecticut town. Barnum was in a dozen kinds of business and was about 25 years old before he found his life work. He secured a negress and advertised her as 161 years old, and formerly the property of George Washington's father. Then he advertized. He travelled the country picking oddities here and there. His show at first was poor, but he was always a splendid advertizer. P. T. Barnum didn't care a rap whether people were pleased or vexed, so long as he had them talking about him. Charlie Stratton was engaged first for four weeks by Barnum, at $3 a week and Barnum's fortune was made. He christened the little man, General Tom Thumb, and went to Europe, where the little midget hob-nobbed at all the courts. This was the foundation of Barnum's fortune. He brought Jenny Lind to America at $1,000 a concert and cleaned up $500,000. He spent thousands of dollars in publicity before her arrival and so keen was the feeling that one man in Philadelphia paid $650 for a seat, and many others paid hundreds. Barnum knew the magic of printers ink and died wealthy. Merchants who grumble, towns that complain, should take a lesson from this old warrior. Is business dull, use printers ink. Is it good, use printer's ink. It is printer's ink that announces to the world our marriage, it's printer's ink that will tell the story of our death and funeral. There is magic in printer's ink. Do these large stores succeed. They use it and use it lavishly. Without printer's ink there can never be great success in any line of business, no matter whether it is announcing a strawberry festival on some lawn or the advantages of a city in the heart of a desirable country.

TO-DAY'S THE DAY

It isn't the prize fight that many eminently respectable people are objecting to, it's the company it keeps. It isn't the horse racing that the authorities in different parts of this hemisphere are after, it is the aggregation that follows the races, the silk hatted bettor and the loud dressed tout.

The men who promote fistic encounters are hardly the class who will live long in the mind of the race. They are furnishing much newspaper copy, and bringing in a fortune to the telegraph companies, the special writers and the two men who, at this hour, are likely punching each other for the big end of $101,000. They cannot be exactly representatives of the spirit of the day, in spite of the fact that people are eagerly reading of the preparations and will read every line about the fight.

Boxing itself is an excellent pastime, and develops a keen eye and the ability to hold one's temper. The moment a boxer loses his head he is licked. Drop the profit end out of the Reno battle, allow no betting on it and there would be no fight. Stop betting and horse races would quickly die. And by the way while horse races are fascinating, and prize fighting arouses the morbid feeling latent in us all, one would not like to marry his daughter to, or make a fine friend of a fellow who always follows this line of sport.

THE REFORMATORY AT GUELPH

Hon. W. J. Hanna is on the right track. He believes that there is good in every man and is going to give that good a chance to develop. JUSTICE—that's a very funny word. A man steals in Bingtown and is let off on suspended sentence. Another steals in Bungtown, ten miles away, under the very same circumstances, and goes to prison for a year. The digestion of the judge in Bingtown was good on the day when the offender was before him, but the Bungtown magistrate was troubled with dyspepsia.

JUSTICE IS LARGELY A MATTER OF OPINION AND OFTEN A QUESTION OF DIGESTION.

Hon. W. J. Hanna realizes this. He is also sure that the old system of high walls, and men with rifles on the four corners of them to prevent prisoners from escaping, is a relic of the past. He will take away the gun, high walls, the distinctive prison garb and hand out the golden rule. He will not put the men in cells and have them peer out as a lion or tiger. They will sleep in dormitories. They will go out to work in the fields well fed, and free to see the blue sky, sniff the fresh air and view the north, south, east and west unobstructed by bars, gates or walls. Hanna can't lose. There was once a Judas and his seed still lives, but in the most of us there is that which gives genuine response to the kindly word or action. Ninety per cent of the men and women in prison in Ontario are there through drink. They stole when drunk, they fought and were disorderly when drunk, they were sons of drunkards or are drunkards, and so for this they have been sent to prison. It wasn't them that stole, it wasn't them that fought. IT WAS ALCOHOL. The Central Prison will be no more. In its place on the banks of the River Speed, on the outskirts of the city of Guelph there will be a reformatory where men who have erred may take heart once more and go out cheered instead of sodden.

Why should a person be dressed in prison garb and placed in a cage because he has fallen by reason of alcohol which by the will of the people a man may sell and a man may drink with as much legal right as one would go in and take an ice cream soda.

Name please

A letter to the editor of this paper cannot be published as there is no name attached.

THE POINT OF VIEW

A CIRCUS.

Orillia Packet.

First Methodist church, London, Ontario, had canaries on "flower Sunday" to add beauty to the choral features of the service. The whole menagerie will gradually be added, probably, and after that other features of a circus. We're getting on in Canada.

MR. WARE'S JEST.

Welland Telegraph.

C. T. Ware is credited with the statement that the universities create a class for fleecing the farmer and the Agricultural College a class for helping the farmer.

Mr. Ware, of course, made this statement in jest for it has the topsy turvy elements of humor. The real work of the O.A.C. is to teach a man to grow two stalks where one grew before. That is certainly helping the farmer.

But the farmer is not fleeced by the graduates of the universities. After a long experience with lightning rod agents we can truthfully say we never knew one who was a university graduate.

The preacher is a college man. He preaches to the farmer for six hundred per year and a horse and oats. Mr. Ware is certainly humorous when he says that is fleecing. The doctor and lawyer and the high school teacher—more college graduates, usually honest men. They give as much butter to the pound as does the average farmer and quite as few small potatoes to the bushel.

UNCLE SAM'S LAND.

Toronto World.

Will they do it?

Is that what is impending?

Or will a short sharp panic force it?

Our own belief, after watching things in the States for years, is that revaluation must and will take place, honester methods must and will take the place of high finance; and that when these two things are done the United States will get a new lease of credit, millions and millions will flow into the country, and the greatest era of industrial development known to the United States will set in. But the other thing must be done first. The question is who is to do it, how is it to be done, who is to sustain the terrible shock involved?

But this whole situation in the States is of comparatively small moment to ourselves. It means cheap American goods in Canada if we care to buy them. But if the shock were over it would mean great business all round. The energy of the United States cannot be held back for long.

CASTORIA

For Infants and Children.

The Kind You Have Always Bought

Bears the Signature of Chas. H. Fletcher.

Balm of Gilead.

The real balm of Gilead is the dried juice of a low scrub which grows in Syria. It is very valuable and scarce, for the amount of balm yielded by one shrub never exceeded sixty drops a day. According to Josephus, the balm or balsam of Gilead was one of the presents given by the Queen of Sheba to King Solomon. The ancient Jewish physicians prescribed it evidently for dyspepsia and melancholia.

How They Did It.

A man who had traveled much in Africa told his friends on his return that he and his servant had on an occasion made fifty Arabs run. All who heard the story were amazed.

"How did you manage it?" asked one.

"Oh, it was nothing very wonderful," replied the traveler. "We ran, and they ran after us."

Spinach.

Spinach derives its name from the Spanish monks, who first used it during fast days.

CATARRH CANNOT BE CURED

with LOCAL APPLICATIONS, as they cannot reach the seat of the disease. Catarrh is a blood or constitutional disease, and in order to cure it you must take internal remedies. Hall's Catarrh Cure is taken internally, and acts directly on the blood and mucous surfaces. Hall's Catarrh Cure is not a quack medicine. It was prescribed by one of the best physicians in this country for years, and is a regular prescription. It is composed of the best tonics known, combined with the best blood purifiers, acting directly on the mucous surfaces. The perfect combination of the two ingredients is what produces such wonderful results in Curing Catarrh. Send for testimonials free.

F. J. CHENEY & CO., Props., Toledo, O.

Sold by all Druggists, price 75c.

Take Hall's Family Pills for constipation.

THE MARKETS.

Saturday, July 2.

Toronto Grain Market.

Wheat, fall, bush	$1 00	to $1 02
Wheat, red, bush	1 00	....
Wheat, goose, bush	0 95	....
Buckwheat, bushel	0 58	....
Rye, bushel	0 68	....
Barley, bushel	0 48	....
Peas, bushel	0 72	....
Oats, bushel	0 39	0 40

Toronto Dairy Market.

Cheese, per lb	0 12	0 12½
Butter, separator, dairy, lb	0 20	0 21
Butter, store lots	0 18	0 19
Butter, creamery, solids	0 22	....
Butter, creamery, lb. rolls	0 24	0 25
Eggs, new-laid	0 20	....
Honey, extracted	0 10½	....
Honey, combs, dozen	2 25	2 75

New York Dairy Market.

NEW YORK, July 2.—Butter—Steady; receipts 7182; creamery specials 29 1-2c; process, seconds to extra 22 1-2c to 25c; imitation creamery 24c to 26c. Cheese—Firm, unchanged; receipts 3062; exports none. Eggs—Weak; State, Pennsylvania and nearby, gathered whites, 22c to 25c; fresh gathered seconds, 16 1-2c to 17 1-2c; receipts 14,518.

CATTLE MARKETS.

East Buffalo Cattle Market.

EAST BUFFALO, N.Y., July 2.—Cattle—Receipts 275 head; market dull; prices unchanged.

Veals—Receipts 75 head; active and 50c lower; $7 to $9.

Hogs—Receipts 1300 head; slow and steady to 5c lower; heavy and mixed, $9.55 to $9.60; yorkers, $9.55 to $9.75; roughs, $8.40 to $8.60; stags, $6.50 to $7.25; dairies, $9.25 to $9.70.

Sheep and lambs—Receipts 400 head; active; lambs, $5.50 to $8.50; a few $9.

New York Live Stock.

NEW YORK, July 2.—Beeves—Receipts 1396; market quiet; common steers sold at $5.50; bulls $3.85; feeling steady; dressed beef quiet at last quotations; exports to-day 105 cattle and 2115 quarters of beef.

Calves—Receipts 220; no trade of importance; feeling steady; dressed calves steady; city dressed veals 11 1-4c to 14 1-2c; country dressed calves 7c to 12c.

Sheep and lambs—Receipts 4970; sheep steady; lambs higher; sheep $3 to $4.75; yearlings $5; lambs $7.25 to $8.40; culls $5.

Hogs—Receipts 1328; market nominally steady for medium and heavy, weak for light.

Chicago Live Stock.

CHICAGO, July 2.—Cattle—Receipts estimated at 300; market steady; beeves, $5.35 to $8.55; Texas steers, $4.25 to $6.80; western steers, $5.40 to $7.35; stockers and feeders, $3.60 to $5.75; cows and heifers, $2.80 to $7; calves, $5.50 to $8.25.

Hogs—Receipts estimated at 8000; market easy; light, $9.10 to $9.40; mixed, $8.95 to $9.35; heavy, $8.95 to $9.20; roughs, $8.65 to $8.85; good to choice heavy, $8.80 to $9.15; pigs, $9.10 to $9.45; bulk of sales, $8.95 to $9.15.

Sheep—Receipts estimated at 6000; market steady; natives, $2.75 to $4.85; western, $3.25 to $4.85; yearlings, $5 to $6; lambs, native, $4.75 to $8.40; western, $5.25 to $7.75.

Up Over Two Hours.

New York, July 4.—Although an amateur, Clifford B. Harmon broke all American records for length of time in the air in a continuous aeroplane flight at Mineola, L.I., Saturday evening. He remained aloft in a Curtiss biplane for two hours and three minutes and only descended when his gasoline became exhausted. The best previous record for dura- Louis Paulhan at Los Angeles last January.

Harmon is wealthy, and has recently made aviation his hobby. He carries a cane with him when he goes aloft.

Change G. T. R. Lakefield Service

Commencing Monday, June 27th, trains will leave Peterborough for Lakefield as follows:—8.30 a.m., 11.55 a.m. and 5.40 p.m. Returning leave Lakefield 9.30 a.m., 4.55 p.m. and 6.20 p.m.

MONDAYS ONLY a train will leave Lakefield at 6.40 a.m to connect with the 7.10 a.m train for Toronto. 4d

Twentyfive hundred employees of the Boston and Maine Railroad will receives increases ranging from five to twenty-five cents per day.

COAL THAT IS COAL

Is the LEHIGH VALLEY COAL at $7.20 PER TON

Hardwood

First Class. Best in City.

Four Foot $6.00 Per Cord

Cut and split as desire

—AT—

J. E. A. FITZGERALD

Phone 111.

EGGS

For Sale in Any Quantities

COLDSTORAGE

In Full Operation

SATISFACTION GUARANTEED

W. SCOTT CO'Y

Both 'Phones 264

RATES

10 Words—1 TIME, 10 Cents
25 Words—1 TIME, 25 Cents
25 Words—2 TIMES, 38 Cents
25 Words—3 TIMES, 50 Cents
25 Words—6 TIMES, 75 Cents
LOCALS (Reading Type) 48 cts per inch (4 cents per line.)
LOCALS in Dark Type 60c per inch (5 cents per line.)

REVIEW WANT ADVTS.

The Review want advertisements are read by thousands, for people want what they want when they want it.

If you need help,—Servants hands, or workmen try the Review want ad columns.

If you have anything to sell, from a pickaxe to an Auto, use the Review want ad columns.

If you have lost anything try a want ad in the Review and almost certainly you will recover the lost article. If you want an owner for anything found a Review want ad will bring the owner to light.

One Cent Per Word

Advertisements under this head 1c per word

Advertisers, if they prefer, may use as many as 25 words at the rate of 25c for one insertion, 38c for two insertions, and 50c for three insertions.

LOST

AT T.A.S. PICNIC—A RAINCOAT. KINDLY leave at Review if found and receive reward.

Wanted

WANTED

A POSITION BY YOUNG LADY WITH EXperience as stenographer. Apply 421 Bethune Street. 3d

WANTED

EXPERIENCED GENERAL SERVANT. Good wages. Apply Mrs. Young, 305 Stewart St. tf

WANTED

BOYS TO CARRY ROUTES FOR THE REview. Call on Monday.

TEACHER WANTED

FOR S.S. NO. 5, DUMMER. Apply to Nathan PAYNE, Sec-Treas., Warsaw, P.O. 1d2w

WANTED

PAINTERS. Apply S. SHARP, 510 College-st. 3d

STENOGRAPHER WANTED

A YOUNG LADY AS STENOGRAPHER AND general assistant in a fire insurance office, applicant with previous experience in insurance or law office preferred; permanent position; apply in own writing stating experience and enclosing typewritten copies of references. Thos. Long & Son, Insurance and Ticket Agents, Port Hope, Ont. 3d

For Sale or To Rent

FOR SALE OR RENT

POMPADOUR ISLAND, 12½ acres, and house. Ice and wood. Apply K. G. LECH, 413 George-st. 6d1

TO RENT

FURNISHED COTTAGE, CHEMONG PARK. $40 month, $75 season. Apply Mrs. Young, 305 Stewart Street. tf

FOR RENT

THE YARDS AND STABLES RECENTLY occupied by the Commercial Hotel. Apply to F. Birdsall, Birdsall P. O. 8d4w

HOUSE FOR SALE

270 Reid Street, white brick, stone foundation. 10 rooms, bath, good cellar. Excellent location. Lot 40x114. Small garden in rear.

STORE TO RENT

GOOD GROCERY AND DWELLING ALSO good Butcher Shop, corner Aylmer and Mac Donel Sts. Modern conveniences. Good stable Immediate Possession. J. J. Turner & Sons George St. 6d

FOR SALE

CHEAP. TWO FIRST CLASS FIRE PROOF Safes. One large and one medium size. Combination locks. Also one Parrot's Cage. Apply—J. J. Turner & Sons, George Street. 6d

TO RENT

NO. 228 RUBIDGE ST., 8 ROOMS MODERN improvements. Immediate possession. Apply at No. 224 Rubidge Street.

TO RENT

Convenient and comfortable sets of rooms, with all modern improvements. In the Lundy Block, George Street.

Rooms suitable for young men taking meals out.

Several Dwelling Houses for rental.

Apply to—D. J. LUNDY, Over Dennistoun, Peck and Kerr's Office, Water Street.

Money to Loan

Any amount from $1.00 up to $50.00, on Watches, Clocks, Jewelry, Musical Instruments and Personal Effects. If you are in need of a small loan call on us. Terms reasonable. Strictly confidential.

SNOWDEN & MURPHY

PAWN BROKERS, 206 CHARLOTTE ST.

Real Estate

City and Farm Property for sale or to rent MONEY TO LOAN.

C. BLEWETT, 332 George-st., Peterboro Office Phone 1221, House Phone 506

R & O Richelieu Ontario Nav Co.

Steamer "Bellville"

Leaves Hamilton 12.00 noon, Toronto 7.30 P.M., Tuesday for Bay of Quinte, 1000 Islands, Montreal and intermediate ports.

Toronto Montreal Line

Steamers "Toronto" and "Kingston"

Commencing June first Steamers leave Toronto 3.00 P.M. daily except Sunday. From July first daily, for Rochester, 1000 Islands, running rapids St. Lawrence to Montreal, Quebec and Saugueney River points.

For folders, rates etc., apply to W. Bunton or W. McIlroy, or write—

H. FOSTER CHAFFEE, A.G.P.A. Toronto, Ont.

MUSKOKA LAKES

BEST REACHED

CANADIAN PACIFIC

FOUR TRAINS FROM TORONTO

9.40 a.m. 12.15 p.m.
6.05 p.m. 10.10 p.m.

Bala Sleeper carried Friday's 10.10 p.m. Winnipeg Express

ENJOY A COOL LAKE TRIP

FIVE SAILINGS WEEKLY FROM OWEN SOUND

Special train from Toronto 1:00 p.m. sailing days

ASK FOR FOLDER

W. McILROY, Agent, Peterborough, Ont.

GRAND TRUNK RAILWAY SYSTEM

"ONLY LINE REACHING ALL THE SUMMER RESORTS"

Charming Muskoka
Beautiful Lake of Bays
Georgian Bay
Temagami
Algonquin Park
Maganetawan River
French River
Stoney Lake
Kawartha Lakes
Lake Couchiching, Etc.

Round Trip Tourist Tickets on Sale at Low Rates

Sailings of Passenger Steamers

From Sarnia to Soo, Port Arthur and Duluth every Monday, Wednesday and Saturday at 3:40 p.m., the Wednesday and Saturday steamers going through to Duluth. Sailings from Collingwood 1:30 p.m. and Owen Sound 11:45 p.m. Wednesdays and Saturdays from Georgian Bay Ports. Sailings from Midland 1:30 p.m., Penetang 3:15 p.m., to Parry Sound and way ports daily except Sunday.

Full information and tickets from

W. BUNTON, City Agent F. SANDY, Depot Agent

CANADIAN NORTHERN

THE QUICKEST ROUTE —TO— MUSKOKA

The centre of the Muskoka district reached direct by the Lake Shore Line. Boatside stations at Bala Park and Lake Joseph.

THE LAKE SHORE EXPRESS (Trains 3 and 4)

A magnificently equipped solid vestibule train, observation parlor cars and coaches de luxe. In appointment, in a class by itself.

Three trains every week day, 8.00 A.M., 10.00 A.M., 5.15 P.M., providing the comfortable way to visit Beaverton, Sparrow Lake, Muskoka Lakes, Parry Sound, Georgian Bay, the Magnetawan Country, Pickerel and French Rivers

Ticket Offices — Corner King and Toronto Streets and Union Station.

The TORONTO SAVINGS and LOAN COMPANY

Paid up Capital - - $1,000,000.00
Reserve Fund - - - - 680,000.00

Savings Department

3½% Interest paid four times a year on deposits of One Dollar and upwards.

Interest accrues from date of Deposit to date of withdrawal.

Depositors are afforded every facility afforded by modern methods of Banking.

Security Afforded Depositors

Total Assets of the Company, December 31st, 1909 - - $3,120,201,18
Liabilities to the Public - - 1,368,771,88
Surplus - - - - $751,429.30

HEAD OFFICES: 437 George Street., Peterborough

Office Hours: 9 a.m. to 4 p.m.
Saturdays - 9 a.m. to 5 p.m.

W. G. MORROW, Managing Director

Children's Aid Society

FOR THE CARE OF NEGLECTED AND ILL-TREATED CHILDREN.

Incorporated by Act of Legislature. Information required. Information kept strictly private.

CHILDREN FOR ADOPTION

GEO. COCHRANE. Agent and Asst Sec.

Phone George St

Life Insurance

THE MUTUAL LIFE OF CANADA (Established 1870.)

S. E. SALLS, Toronto GENERAL AGENT.

Local Office, 392 Water Street.

Medical

DR. BUCHANAN

F.R.C.S., Edinb.; M.R.C.S., Eng.; L.R.C.P., Lon. Specialist Eye, Ear, Nose and Throat. Phone 519. 162 Charlotte St. Hours—9-11 a.m., 2-4 p.m. 7-8 p.m.

DR. G. C. LEACH

Late House Surgeon of Lakeside Hospital, Cleveland, Ohio; also of Cook County Hospital, Chicago. OFFICE—224 Hunter St., formerly occupied by Dr. Coughlin. Phone Bell 219. Special Attention to Diseases of Women

DR. JAS. V. GALLIVAN

Office cor. Hunter and Aylmer Sts. Late house Surgeon of St. John's Hospital, New York. Lic. University of New York. Telephone 668.

DR. E. A. HAMMOND

Late assistant Westminster Hospital, Brompton Hospital, National Heart Hospital, St. John's Skin Hospital, London, Eng. Also of Rotunda Maternity Hospital, Dublin. Special—Diseases of Heart, Skin and Stomach

Office—548 Water Street

Bell Phones, Office 468—House 1301

Osteopathy

DR. ASA G. WALMSLEY

Osteopathic Physician. Office over Canadian Bank of Commerce, Hunter Street entrance. Office Hours—9 to 12 a.m. 2 to 5 p.m. Evenings by appointment. Consultation free. Bell Phone 649

Legal

RUDDY & BURNHAM

Barristers, Solicitors, etc. Offices, corner George and Hunter Sts., Peterborough. Money to Loan. Successors to George Edmison, K. C.

Robert Ruddy, K.C. J. H. Burnham

O'CONNELL & GORDON

BARRISTERS, SOLICITORS AND NOTARIES. Hunter Street, two doors west of Post Office.

Daniel O'Connell George N. Gordon

A. E. DIXON

Barrister, Solicitor, etc. Office corner Hunter and George Sts., Peterboro. Entrance next to W. Madill's Drug Store.

R. E. WOOD

BARRISTER, SOLICITOR, Etc. Office removed from Bank of Commerce Building to 435 George street, recently occupied by E. B. Edwards. Money to Loan

W. H. MOORE

BARRISTER SOLICITOR, in the Supreme Court etc. Office—Hunter street, first stairs west of Post Office.

HALL, HAYES & HALL

BARRISTERS, SOLICITORS and NOTARIES PUBLIC, Hunter Street, Peterborough, next the English Church. Money to Loan at the lowest rates of interest.

E. H. D. HALL LOUIS M. HAYES, K.C. R. C. HALL

HALL, MEDD & DAVIDSON

(Successors to Stratton & Hall) BARRISTERS, SOLICITORS, Etc., Peterborough Ont. Office—Corner of Hunter and Water St. over Bank of Commerce.

E. E. HALL, M.P. R. T. MEDD W. S. DAVIDSON

DENNISTOUN, PECK & KERR

BARRISTERS, SOLICITORS, NOTARIES, 415 Water Street, Peterborough. Money to loan at lowest current rates of interest. Easy terms of repayment.

E. A. PECK F. D. KERR R. M. DENNISTOUN

Money

BENNET & GOODWILL

BARRISTERS, SOLICITORS, Etc., 375 Water Peterborough. Telephone No. 191.

Money at Current Rates Upon Easy Terms.

J. W. BENNET E. L. GOODWILL

Money to Loan at lowest current rates —ON— FARM, TOWN OR VILLAGE PROPERTY ON EASIEST TERMS OF REPAYMENT

HALL, MEDD & DAVIDSON

Successors to Stratton

BARRISTERS. Office—Corner of Hunter Water Streets over Bank of Commerce

LUMBER

And builders' materials of all kinds—Shingles, Scantlings, Joist and Bill Stuff—Mouldings, Casings and Base and all kinds of finish. Boxes and Box Shooks.

ALF. McDONALD ESTATE

Point St. Charles Mills

EAST CITY COAL AND WOOD YARD

MAIN OFFICE—111 Hunter Street East. Phone 96

All sizes of the best mined coal delivered promptly to all parts of the city. Terms, Strictly Cash.

$7.20 Per Ton for June

We have installed a saw and splitting machine and are prepared to cut and split wood in any desired length. Best prices.

WEIR & O'BRIEN

ARCH WEIR JAMES O'BRIEN

THE BANK OF OTTAWA
ESTABLISHED 1874.
Paid Up Capital and Rest - - $6,595,100.

A JOINT ACCOUNT
may be opened in the
SAVINGS BANK DEPARTMENT
in the names of two persons either of whom can deposit or withdraw money.

Peterborough Branch, George Street
G. C. WAINWRIGHT, Manager

The Mystery of The Yellow Room

By GASTON LEROUX

COPYRIGHT, 1908, By BRENTANO'S

More than a quarter of an hour passed. I resolved under the pressing circumstances to resort to extreme measures. I threw a pitcher of cold water over Rouletabille's head. He opened his eyes. I beat his face and raised him up. I felt him stiffen in my arms and heard him murmur, "Go on, go on, but don't make any noise." I pinched him and shook him until he was able to stand up. We were saved!

"They sent me to sleep," he said. "Ah, I passed an awful quarter of an hour before giving way. But it is over now. Don't leave me."

He had no sooner uttered those words than we were thrilled by a frightful cry that rang through the chateau, a veritable death cry.

"Malheur!" roared Rouletabille. "We shall be too late!"

He tried to rush to the door, but he was too dazed and fell against the wall. I was already in the gallery, revolver in hand, rushing like a madman toward Mlle. Stangerson's room. The moment I arrived at the intersection of the "off turning" gallery and the "right" gallery I saw a figure leaving her apartment, which in a few strides had reached the landing place.

I was not master of myself. I fired. The report from the revolver made a deafening noise, but the man continued his flight down the stairs. I ran behind him, shouting: "Stop! Stop, or I will kill you!" As I rushed after him down the stairs I came face to face with Arthur Rance coming from the left wing of the chateau, yelling: "What is it? What is it?" We arrived almost at the same time at the foot of the staircase. The window of the vestibule was open. We distinctly saw the form of a man running away. Instinctively we fired our revolvers in his direction. He was not more than ten paces in front of us. He staggered, and we thought he was going to fall. We had sprung out of the window, but the man dashed off with renewed vigor. I was in my socks, and the American was barefooted. There being no hope of overtaking him, we fired our last cartridges at him. But he still kept on running, going along the right side of the court toward the end of the right wing of the chateau, which had no other outlet than the door of the little chamber occupied by the forest keeper.

The man, though he was evidently wounded by our bullets, was now twenty yards ahead of us. Suddenly, behind us, and above our heads, a window in the gallery opened and we heard the voice of Rouletabille crying out desperately:

"Fire, Bernier! Fire!"

At that moment the clear moonlight night was further lit by a broad flash. By its light we saw Daddy Bernier with his gun on the threshold of the donjon door.

He had taken good aim. The shadow fell. But as it had reached the end of the right wing of the chateau, it fell on the other side of the angle of the building—that is to say, we saw it about to fall, but not the actual sinking to the ground. Bernier, Arthur Rance and myself reached the other side twenty seconds later. The shadow was lying dead at our feet.

Aroused from his lethargy by the cries and reports, Larsan opened the window of his chamber and called out to us. Rouletabille, quite awake now, joined us at the same moment, and I cried out to him:

"He is dead—is dead!"

"So much the better," he said. "Take him into the vestibule of the chateau." Then as if on second thought, he said: "No—no! Let us put him in his own room."

Rouletabille knocked at the door. Nobody answered. Naturally, this did not surprise me.

"He is evidently not there, otherwise he would have come out," said the reporter. "Let us carry him to the vestibule then."

Since reaching the dead shadow, a thick cloud had covered the moon and darkened the night, so that we were unable to make out the features. Daddy Jacques, who had now joined us, helped us to carry the body into the vestibule, where we laid it down on the lower step of the stairs. On the way, I had felt my hands wet from the warm blood flowing from the wounds.

Daddy Jacques flew to the kitchen and returned with a lantern. He held it close to the face of the dead shadow, and we recognized the keeper, the man called by the landlord of the Donjon inn the Green Man, whom an hour earlier I had seen come out of Arthur Rance's chamber carrying a parcel. But what I had seen I could only tell Rouletabille later when we were alone.

* * * * * * *

Rouletabille and Frederic Larsan experienced a cruel disappointment at the result of the night's adventure. They could only look in consternation and stupefaction at the body of the Green Man.

Daddy Jacques showed a stupidly sorrowful face and with silly lamentations kept repeating that we were mistaken—the keeper could not be the assailant. We were obliged to compel him to be quiet. He could not have shown greater grief had the body been that of his own son. I noticed, while all the rest of us were more or less undressed and barefooted, that he was fully clothed.

Rouletabille had not left the body. Kneeling on the flagstones by the light of Daddy Jacques' lantern, he removed the clothes from the body and laid bare its breast. Then, snatching the lantern from Daddy Jacques, he held it over the corpse and saw a gaping wound. Rising suddenly, he exclaimed in a voice filled with savage irony:

"The man you believe to have been shot was killed by the stab of a knife in his heart!"

I thought Rouletabille had gone mad, but, bending over the body, I quickly satisfied myself that Rouletabille was right. Not a sign of a bullet anywhere. The wound, evidently made by a sharp blade, had penetrated the heart.

CHAPTER XXII.

I SHOOK ROULETABILLE, BUT COULD NOT SUCCEED IN WAKING HIM.

CHAPTER XXIII.

The Double Scent.

I HAD hardly recovered from the surprise into which this new discovery had plunged me when Rouletabille touched me on the shoulder and asked me to follow him into his room to think it over.

I confess I was in no condition for doing much thinking. His self control was more than I could explain. Closing the door of his room, he motioned me to a chair and, seating himself before me, took out his pipe. We sat there for some time in silence, and then I fell asleep.

When I awoke it was daylight. It was 8 o'clock by my watch. Rouletabille was no longer in the room. I rose to go out, when the door opened and my friend re-entered. He had evidently lost no time.

"How about Mlle. Stangerson?" I asked him.

"Her condition, though very alarming, is not desperate."

"When did you leave this room?"

"Toward dawn."

"Have you found out anything?"

"Two sets of footprints."

"Have they anything to do with the mystery of the keeper's body?"

"Yes; the mystery is no longer a mystery. This morning, walking round the chateau, I found two distinct sets of footprints made at the same time last night. They were made by two persons walking side by side. I followed them from the court toward the oak grove. Larsan joined me. They were the same kind of footprints as were made at the time of the assault in the yellow room. One set was from clumsy boots and the other was made by neat ones, except that the big toe of one of the sets was of a different size from the one measured in the yellow room incident.

"Still following the tracks of the prints, Larsan and I passed out of the oak grove and reached the border of the lake. There they turned off to a little path leading to the highroad to Epinay, where we lost the traces in the newly macadamized highway.

"We went back to the chateau and parted at the courtyard. We met again, however, in Daddy Jacques' room, to which our separate trains of thinking had led us both. We found the old servant in bed. His clothes on the chair were wet through and his boots very muddy. He certainly did not get into that state in helping us to carry the body of the keeper. It was not raining then. Then his face showed extreme fatigue, and he looked at us out of terror stricken eyes.

"On pressing him he confessed that he had been away from the chateau. He explained his absence by saying that he had a headache and went out into the fresh air, but had gone no farther than the oak grove. When we then described to him the whole route he had followed he sat up in bed trembling.

"'And you were not alone!' cried Larsan.

"'Did you see it, then?' gasped Daddy Jacques.

"'What?' I asked.

"'The phantom—the black phantom!'

"Then he told us that for several nights he had seen what he called the black phantom. It came into the park at the stroke of midnight and glided stealthily through the trees. It appeared to him to pass through the trunks of the trees. Twice he had seen it from his window by the light of the moon and had risen and followed the strange apparition. The night before last he had almost overtaken it, but it had vanished at the corner of the donjon. Last night, however, he had not left the chateau, his mind being disturbed by a presentiment that some new crime would be attempted. Suddenly he saw the black phantom rush out from somewhere in the middle of the court. He followed it to the lake and to the highroad to Epinay, where the phantom suddenly disappeared.

"'Did you see his face?' demanded Larsan.

"'No. I saw nothing but black veils.'

"'Did you go out after what passed on the gallery?'

"'I could not. I was terrified.'

"'Daddy Jacques,' I said in a threatening voice, 'you did not follow it. You and the phantom walked to Epinay together, arm in arm.'

"'No,' he cried, turning his eyes away; 'I did not. It came on to pour, and I turned back. I don't know what became of the black phantom.'

"We left him, and when we were outside I turned to Larsan, looking him full in the face, and put my question suddenly to take him off his guard:

"'An accomplice?'

"'How can I tell?' he replied and left me, saying he was off to Epinay."

"Well, what do you make of it?" I asked Rouletabille after he had ended his recital. "Personally I am utterly in the dark. I can't make anything out of it. What do you gather?"

"Everything, everything," he exclaimed. "But," he said abruptly, "let's find out further about Mlle. Stangerson."

CHAPTER XXIV.

Rouletabille Knows the Two Halves of the Murderer.

MLLE. STANGERSON had been for the second time almost murdered. Unfortunately she was in too weak a state to bear the severer injuries of this second attack as well as she had those of the first. She had received three wounds in the breast from the murderer's knife, and she lay long between life and death. Her strong physique, however, saved her; but, though she recovered physically, it was found that her mind had been affected. The slightest allusion to the terrible incident sent her into delirium, and the arrest of Robert Darzac, which followed on the day following the tragic death of the keeper, seemed to sink her fine intelligence into complete melancholia.

Robert Darzac arrived at the chateau toward half past 9. I saw him hurrying through the park, his hair and clothes in disorder and his face a deadly white. Rouletabille and I were looking out of a window in the gallery. He saw us and gave a despairing cry. "I'm too late!"

Rouletabille answered, "She lives!"

A minute later Darzac had gone into Mlle. Stangerson's room, and through the door we could hear his heartrending sobs.

* * * * * * *

"There's a fate about this place!" groaned Rouletabille. "Some infernal gods must be watching over the misfortunes of this family! If I had not been drugged I would have saved Mlle. Stangerson. I should have silenced him forever. And the keeper would not have been killed!"

* * * * * * *

M. Darzac came in to speak with us. His distress was terrible. Rouletabille told him everything—his preparations for Mlle. Stangerson's safety, his plans for either capturing or for disposing of the assailant forever and how he would have succeeded had it not been for the drugging.

"If only you had trusted me!" said the young man in a low tone. "If you had but begged Mlle. Stangerson to confide in me! But, then, everybody here distrusts everybody else. The daughter distrusts her father and even her lover. While you ask me to protect her, she is doing all she can to frustrate me. That was why I came on the scene too late!"

At M. Robert Darzac's request Rouletabille described the whole scene. Leaning on the wall to prevent himself from falling, he had made his way to Mlle. Stangerson's room, while we were running after the supposed murderer. The anteroom door was open, and when he entered he found Mlle. Stangerson lying partly thrown over the desk. Her dressing gown was dyed with the blood flowing from her bosom. Still under the influence of the drug, he felt he was walking in a horrible nightmare.

He went back to the gallery automatically, opened a window, shouted his order to fire and then returned to the room. He crossed the deserted boudoir, entered the drawing room and tried to rouse M. Stangerson, who was lying on a sofa. M. Stangerson rose stupidly and let himself be drawn by Rouletabille into the room, where, on seeing his daughter's body, he uttered a heartrending cry. Both united their feeble strength and carried her to her bed.

On his way to rejoin us Rouletabille passed by the desk. On the floor, near it, he saw a large packet. He knelt down, and, finding the wrapper loose, he examined it and made out an enormous quantity of papers and photographs. On one of the papers he read: "New differential electroscopic condenser. Fundamental properties of substance intermediary between ponderable matter and imponderable ether." Strange irony of fate that the professor's precious papers should be restored to him at the very time when an attempt was being made to deprive him of his daughter's life! What are papers worth to him now?

* * * * * * *

The morning following that awful night saw M. de Marquet once more at the chateau with his registrar and gendarmes. Of course we were all questioned. Rouletabille and I had already agreed on what to say. I kept back any information as to my being in the dark closet and said nothing about the drugging. We did not wish to suggest in any way that Mlle. Stangerson had been expecting her nocturnal visitor.

Arthur Rance told everybody in a manner so natural that it astonished me that he had last seen the keeper toward 11 o'clock of that fatal night. He had come for his valise, he said, which he was to take for him early next morning to the St. Michel station, and had been kept out late running after poachers. Arthur Rance had, indeed, intended to leave the chateau and, according to his habit, to walk to the station.

M. Stangerson confirmed what Rance had said, adding that he had not asked Rance to dine with him because his friend had taken his final leave of them both earlier in the evening. M. Rance had had tea served him in his room because he had complained of a slight indisposition.

Bernier testified, instructed by Rouletabille, that the keeper had ordered him to meet him at a spot near the oak grove for the purpose of looking out for poachers. Finding that the keeper did not keep his appointment, he, Bernier, had gone in search of him. He had almost arrived at the donjon when he saw a figure running swiftly in a direction opposite to him, toward the right wing of the chateau. He heard revolver shots from behind the figure and saw Rouletabille at one of the gallery windows. He heard Rouletabille call out to him to fire, and he had fired. He believed he had killed the man until he learned, after Rouletabille had uncovered the body, that the man had died from a knife thrust. Who had given it he could not imagine. "Nobody could have been near the spot without my seeing him." When the examining magistrate reminded him that the spot where the body was found was very dark and that he himself had not been able to recognize the keeper before firing, Daddy Bernier replied that neither had they seen the other body, nor had they found it. In the narrow court, where five people were standing, it would have been strange if the other body, had it been there, could have escaped. The only door that opened into the court was that of the keeper's room, and that door was closed, and the key of it was found in the keeper's pocket.

However that might be, the examining magistrate did not pursue his inquiry further in this direction. He was evidently convinced that we had missed the man we were chasing and we had come upon the keeper's body in our chase. This matter of the keeper was another matter entirely. He wanted to satisfy himself about that without any further delay. Probably it chimed in with the conclusions he had already arrived at as to the keeper and his intrigues with the wife of Mathieu, the landlord of the Donjon inn. This Mathieu later in the afternoon was arrested and taken to Corbeil in spite of his rheumatism. He had been heard to threaten the keeper, and, though no evidence against him had been found at his inn, the evidence of carters, who had heard the threats, was enough to justify his retention.

To be Continued.

A recent school census gives the population of Cleveland at 540,476.

In smallpox-stricken Lackawanna county people are fumigating their supposedly tainted money.

Count Zeppelin's airship Deutschland has been held up for three days, and there is a feeling in Berlin that the scheme of carrying passengers may prove a failure.

A. O. Graydon, city engineer of London, has sent in his resignation.

Tommy Riddell, of Hamilton, was drowned in the DesJardins Canal while learning to swim.

CARTER'S LITTLE LIVER PILLS.

CURE

Sick Headache and relieve all the troubles incident to a bilious state of the system, such as Dizziness, Nausea, Drowsiness, Distress after eating, Pain in the Side, &c. While their most remarkable success has been shown in curing

SICK

Headache, yet Carter's Little Liver Pills are equally valuable in Constipation, curing and preventing this annoying complaint, while they also correct all disorders of the stomach, stimulate the liver and regulate the bowels. Even if they only cured

HEAD

Ache they would be almost priceless to those who suffer from this distressing complaint; but fortunately their goodness does not end here, and those who once try them will find these little pills valuable in so many ways that they will not be willing to do without them. But after all sick head

ACHE

Is the bane of so many lives that here is where we make our great boast. Our pills cure it while others do not.

Carter's Little Liver Pills are very small and very easy to take. One or two pills make a dose. They are strictly vegetable and do not gripe or purge, but by their gentle action please all who use them.

CARTER MEDICINE CO., NEW YORK.

Small Pill. Small Dose. Small Price.

IF YOU THINK OF PUTTING
VERANDAH CURTAINS OR AWNINGS
of your house we will be pleased to give you an estimate for the work.
Verandah Furniture, Hammocks, Etc.
J. J. Turner & Sons
George Street.

Get . . . the Latest
We supply the correct things in
WEDDING INVITATIONS
MENUS
PROGRAMMES
ANNOUNCEMENTS
CALLING CARDS
And PERSONAL STATIONERY
The newest and latest types papers and extremely good work.
Review Printing Co
PETERBOROUGH

SHREDDED
Topped with strawberries and cream, is simply delicious
A tasty, nutritious dessert or breakfast dish. Heat the biscuit in the oven to restore crispness, smother with strawberries and cream and add sugar to suit taste.
Sold by all grocers, 13c. a carton, two for 25c.
WHEAT

THE GENUINE ALWAYS SUPERIOR TO THE IMITATION

The experienced buyer never permits the shrewd merchant to convince him that an imitation is superior to the genuine advertised article. In refusing a substitute he protects himself and the manufacturers who have expended enormous sums in giving the public information regarding their products.

Advertised articles have stood the test of public approval on their merits and materia's embracing their make-up. The mere fact that they are imitated is competent testimony of their worth.

You are safe in rejecting the article offered as "just as good."

GRAND TRUNK RAILWAY SYSTEM
RAILWAY TIME TABLE

	Arrive.	Depart
Lindsay, Orillia, Midland, Gravenhurst, North Bay, Stouffville and Toronto	11.40 a.m. / 9.00 p.m.	8.25 p.m / 6.35 p.m
Port Hope, Toronto, London, Detroit, Chicago & West, Niagara Falls, Buffalo, Cobourg, Montreal and East	8.20 a.m. / 6.30 p.m.	11.40 p.m / 900 a.m.
Toronto, Lindsay, Stouville, Uxbridge and Markham	10.05 p.m.	7.10 a.m.
Lindsay Local	8.15 a.m.	9.10 p.m
Hastings, Campbellford, Madoc, Belleville, Kingston, Montreal and East	8.10 a.m. / 8.55 p.m.	8.30 a.m / 1.40 p.m
Lakefield	10.00 a.m. / 5.15 p.m.	8.35 a.m / 12.20 p.m

CANADIAN PACIFIC RAILWAY

To Peterboro' Going East.
11.28 a. m., Norwood, Havelock, Ottawa, Montreal
7.51 p. m., Indian River, Norwood, Havelock, Tweed.
12.31 a. m. midnight, Havelock, Tweed, Smith's Falls, Montreal, Quebec, Portland, Boston and New England points. Ottawa express, Norwood, Havelock, Ivanhoe, Tweed, Smith's Falls, Carleton Jct., Ottawa.

To Peterboro' Going West.
5.26 a. m. for Toronto, Hamilton, Brantford New York, Woodstock, St. Thomas, Chicago, etc.
7.55 m. for Cavanville, Manvers, Pontypool Burkton, etc.
4.38 p. m. Pontypool, Lindsay, Toronto, Hamilton, Galt, Woodstock, London, Detroit Chicago, also Fort William, Winnipeg and all points in North West Canada

WE SELL Anything you want
WE BUY Anything you have to sell.
JAY'S STORES
390 Aylmer St Peterborough
Phone 623.

The Latest Coiffure
For The Ladies
If you want to wear your hair in the latest style you will need the following :—
TURBANS
in several sizes, 25c, 35c, 50c each
TURBAN BRAIDS
the very newest, all shades to match the hair for 80c and $1.00.
LARGE HAIR NETS from 5c to 25c
LARGE PINS in Amber Shells.
CALL AND SEE OUR NEW SHIPMENT OF HAIR ACCESSORIES
MRS. M. J. BYRNE
424 GEORGE ST PHONE 226

"HOTEL LENOX" BUFFALO N. Y.

FIREPROOF THROUGHOUT
MODERN HIGHEST GRADE
UNEXCELLED SERVICE.
Patrons may take Taxicabs or carriages from Depots or Steamboat Landings direct to hotel, charging same to THE LENOX.
EUROPEAN PLAN
$1.50 per day and up
Attractive Restaurant Prices.
When in Buffalo stop at THE LENOX. The accommodations and service sure to please.
C. A. MINER, Mgr

Real Estate Sales Room

2 storey and attic, red brick house, first class locality, good cellar, concrete floors, hall, double parlors, dining room, kitchen, pantry, front and rear stairs, 4 bedrooms, modern bath room, furnace, grate, electric light, deep lot, with good stable and out building......$6,500

2 storey and attic, red brick, south central, good cellar, hall, parlor, dining room, kitchen, pantry, wood shed and summer kitchen, front and rear stairs, 4 bedrooms and bath room; furnace, light, gas..................$2,900

2 storey red brick, south central, stone foundation, cellar full size, hall, parlor, dining room, kitchen, pantry, summer kitchen and shed, front and rear stairs, 4 bedrooms, 2 closets, bath room, light. Reasonable terms, at...........................$2,500

2 storey red brick, south, near car line, large lot, stone cellar, hall, parlor, dining room, kitchen, pantry, front stairs, 3 bedrooms, 2 closets, bath room (not fitted), light, good well. Easy payments..............$2,000

2 storey white brick, south, good cellar, hall, parlor, kitchen, woodshed and summer kitchen, front stairs, 4 bedrooms, electric light, good well. Reasonable terms..........$1,500

Cottage and Island, Stoney Lake, convenient to store, post office and steamboat channel to Burleigh, island is nicely timbered, building large and well constructed................$1,500

2 storey red brick house, south central, large, hall, parlors, dining room, kitchen, bedroom, pantry, front and rear stairs, 6 bedrooms, electric light, city water, large lot, stable..$3,000

2 storey brick Store and Dwelling, west, large store with living apartments in rear and over shop, bath, furnace, light, good lot. Price......$2,500

Lot, south, 90x112 to lane........$12 per foot
Lots, north central 86 ft. deep...$20 per foot
Lot, south, 40x80 at...............$250

TO RENT
Cottage, Stoney Lake, good location, partly furnished, for season............$50
Furnished house, north, all conveniences $30
4 room frame, east....................$5
4 room brick, west and north..........$6
7 room brick, west....................$8
7 rooms, south, conveniences..........$12
8 rooms, south, all conveniences......$16

J. T. O'CONNELL & CO.
36 Hunter Street. Phone 376

WHEN YOU ARE SICK

It doesn't take a good doctor to tell that — most any one could do tha' much, but to tell exactly the nature of the disease sometimes calls for the utmost skill of the Physician. Most anybody by a few simple tests could tell that your eyesight was defective and that you needed glasses of some kind, but to diagnose the exact trouble and fit the right glasses calls for more than ordinary skill.

We have made that one thing a study for years, and we are in business to bring wrong eyes and right glasses together. Satisfaction Guaranteed.

A. A. Fowler, Phm. B.
EYESIGHT SPECIALIST
With Nugent Drug Co.
386 GEORGE STREET

Graham & Co.
ARE SELLING
CHASE & SANBORN'S
FRESH GROUND COFFEE
— AT —
40 cents per lb.

Graham & Co.
293 George Street
PHONE 483.

CANADIAN FURNISHING CO.

$1.00 a week will provide you with a complete outfit of light weight well-tailored Summer Clothing. This great credit advantage may be had at the Canadian Furnishing House, Charlotte Street.

SPECIAL FOR MEN
Regular $25.00 Suits for...... $18.00

LADIES' WASHGOODS SUITS
Regular $12.00 for.............. $5.95
Skirts and Waists, all kinds at lowest prices.

HOUSEFURNISHINGS
In Linoleum Carpet Squares, Oilcloth and Lace Curtains, Door Curtains at the lowest prices.

CASH OR CREDIT

Have You Seen Our Exquisite
Hand Colored Post Cards and New Novelty Pictures?
CALL AND SEE THEM.

Brass Outfits and Brass for Art Piercing.
Pyrographic Outfits and Wood Stamped for Art Burning.

EXPERT PICTURE FRAMING

PILLSWORTH'S
Picture and Art Store
345 George-st.

STRAWBERRIES
Grown and ripened in the open air.
Fresh from Baltimore to-day.
WHAT IS NICER FOR DESSERT ?

NEW VEGETABLES
Cabbage, Cucumbers and all such like seasonable delicacies.. We have them all fresh.

MINICOLA BROS.
WHOLESALE AND RETAIL
Hunter Street - Both Phones 387

GRAND OPERA HOUSE
TO-NIGHT.
At 7:30 and 9:00 o'clock.

Prices 5c and 10c

Complete change of up-to-date Moving Pictures and High-class Vaudeville.
Roberts and Roberts, in the comedy playlet
"The Physical Director."
Be sure and see this. It's great.
Raymond and Raymond in their great character singing and dancing act.
CORA BAER, in a New Illustrated Song
The GRAND OPERA HOUSE is the coolest and best place place in the city to spend an hour. Try it.

TWO FIRES ON HUNTER STREET

Small Blaze Last Night and Another One This Morning

Two Hunter street fires in close proximity occupied the attention of the brigade last night and this morning. The one last evening was a smouldering blaze in the premises of the empty store in which the Model laundry was formerly conducted. A lighted cigar stub thrown through the window grating was the cause.

An alarm was rung in this morning for a chimney fire at Noble's Temperance house. There was no damage in either case.

EXCURSION TO IDYL WYLD

Murray St. Baptist Sunday School Excursion to Idyl Wyld on Tuesday, July 5th. Steamer Stoney Lake. Tickets—Adults 50c, children 25c. Boat leaves Wolfe St Wharf at 8 a.m

CANADA AND THE WOOLEN INDUSTRY

Fine worsted cloths are now being made in Canada. Such high class manufacturers as the Hewsons of Amherst, N. S., are successfully doing this business. England furnishes them with the necessary fine yarns. Tailors seem to think the goods superior in many respects to the English.

ANNOUNCEMENT.

Having acquired the business formerly carried on by "My Valet" on Charlotte-st., I will continue to give the public the same satisfactory work as they have been receiving from me at 173 Simcoe street Please enquire regarding contracts. My Phone numbers are: Bell 669 at 173 Simcoe, Bell 575, at 204 Charlotte, and Machine 357 at 204 Charlotte.
2d GEO. RECORD.

ADAMS' STORE FOR WOMEN
393 George Street — 466 Telephone

HAVE YOU A LIGHT COSTUME FOR THE HOT WEATHER?
IF NOT VISIT ADAMS' THIS WEEK.

They are a comfort these trying June days, and an economy when bought at the very low prices at Adams'. These beautiful light summer garments are the latest styles, made of fine quality Silk Finish Mull Muslin, Gingham, Percales, Duck & Print.

DRESSES at $2.75, $3.25, $3.50
We are showing a large assortment of Summer Wash Dresses, princess styles, nicely trimmed, light and dark colors. Special June Prices $2.75, $3.25, $3.50
(See These Values)

THE TWO PIECE WASH SUIT
Our showing of the popular two piece Wash Suit, Coat and Skirt is large, and prices extremely low, made of Duck and Rep, colors, white, tan, pink, buff, mauve, this season's latest styles at these popular prices. $6.50, $7.50, $8.50, $10.00

THE NEW PRINCESS DRESS
We claim to give our customers the best values in the city in these popular one piece garments, made of extra fine Silk Finish Mull Muslin, elaborately trimmed with Lace and Insertion. Our prices are less than you would pay for the making alone. Special Values at $5.98, $8.50, $10.00

WHITE WASH SKIRTS in Duck, Pique, Rep and Linen at............ $2.00, $2.50, $2.98, $3.50

Harry Adams

SEIZED WITH APOPLEXY AND SOON EXPIRED

James Matchette, of Otonabee, was seized with apoplexy in the C. P. R. ticket office Saturday afternoon, and died shortly afterwards. The seizure took place while he was making arrangements for the reserving of a berth on a steamer leaving for the old country. Mr. Matchett complained of feeling faint, and one of the clerks gave him a glass of water. A few moments later he fell unconscious.

Comstock's ambulance was hurriedly summoned, and the stricken man taken to the home of Mrs. Campbell, a relative on Water street. Dr. Halliday was called, and rendered all possible aid. He expired without regaining consciousness.

It was just about one year ago that Mr. Matchett was arranging for a trip to the old land to the former home of his wife in Ireland. She was to accompany him, when he was attacked in much the same way, having suffered for some years from an abscess on the brain. As a result of his former illness he lost the sight of one eye.

The late Mr. Matchett was about 65 years of age, and has been a resident of Otonabee for many years, and was a well-to-do farmer. In religion he was a Methodist.

The funeral will be held to-morrow from his home in Otonabee to Little Lake cemetery. Rev. Mr. Coon will conduct the service at both places.

HAPPY IS THE BRIDE THE SUN SHINES ON

TANNEY—JOBBITT.

The residence of Mr. George Jobbitt, 556 Charlotte street, was the scene of a very pretty wedding Saturday afternoon at 2.30 o'clock, when the marriage of their daughter, Edna E., to Mr. Harold Tanney, of Galt, was solemnized by the Rev. G. W. Henderson.

The drawing room was decorated for the occasion, and the ceremony was performed in the presence of friends and relatives of the contracting parties.

As the strains of the wedding march were played by Miss Clarry, the bride entered, leaning on the arm of her father. She was charming in an ivory satin gown with pearl trimmings, and a bridal veil caught with lilies of the valley. She also carried a large bouquet of white roses.

Miss Luella Tanney, of Galt, attired in pink silk with black picture hat, made a very pretty bridesmaid. Miss Luella Jobbitt, sister of the bride, was maid of honor, and was attired in a charming dress of white lingerie and a lace hat. Mr. Harry Widdison, of Wallaceburg, was best man, and Mr. Harold Jobbitt acted as usher.

Mrs. Jobbitt's dress was of violet silk, and Mrs. Tanney, the groom's mother, was attractively attired in a grey foulard, with black picture hat.

At the conclusion of the ceremony a dainty lunch was partaken of, after which Mr. and Mrs. Tanney left on the 4.38 train for Detroit and other western points.

Their future home will be in Galt, where the groom holds a responsible position.

The groom's gift to the bride was a pendant of pearls, to the bridesmaid a solid gold monogram brooch, and to the groomsman and usher a solid gold stick pin.

The presents to the bride and groom were numerous and beautiful, and testified to the popularity of both young people.

Some of the guests from a distance were: Mrs. Guest, of Winnipeg; Mr. and Mrs. Carroll, of Lindsay; Mr. C. F. Drader, of Victoria Road; Miss Ferguson, of Toronto; Mr. and Mrs. J. F. Janes, of Port Hope; Mrs. A. J. Hawkin, and Master Drader, of Wallaceburg; Mr. Blake Brown, of London; Mrs. Tanney and Miss Tanney, mother and sister of the groom.

SHAW—HAMILTON.

The News-Advertiser, of Vancouver, B.C., in its issue of June 26th, last says:—

"At St. Andrews' church, yesterday afternoon, in the presence of immediate relatives and friends, the marriage was solemnized of Miss Alison Hamilton, of Peterborough, Ont., and Mr. Wilfrid Shaw, eldest son of the Rev. Dr. Shaw, of the University church, Seattle. The ceremony was performed by Rev. R. J. Wilson, who was assisted by Dr. Shaw. The bride, who was unattended, wore a travelling costume of serge in chinois blue, with collar of Muscovite embroidery and floral turban of poppies to correspond. She carried pink roses. Mr. and Mrs. Shaw left town at the conclusion of the ceremony on their honeymoon tour."

THE REVIEW'S WAR REPORTER WRITES OF THE 24TH BATTERY

Camp Petawawa,
July 1st, 1910.

The boys of the 24th Battery C.F.A. are improving wonderfully every day. Their work is cut out for them and they know it but they are there every time. The last two days they have been at the ranges doing preliminary firing practice and have so far led the other corps. I overheard a remark from a prominent vet. that we had the best class of horses on the grounds. This was in front of the P. V. O.

After this morning's firing practice and upon arrival at camp, Major Young, who is brigadier of the brigade, called for three cheers for King George the Fifth, which were given lustily. Shortly after the major's arrival at his tent one of the staff sergeants presented him with a beautiful bouquet of wild flowers. It seems rather strange that none of the other corps in camp did likewise. This shows that the major is up to his business and knows how to take charge of a brigade. The men of both batteries swear by him and think he is the only "It." This afternoon should have been a similar drill as this morning's, but the major thought that as the horses and men were worked pretty hard he sent word to the commandant asking that the men should stay in camp and do light work; his request was granted and the men were greatly pleased over it and made the major even more popular than ever; no matter what trifling matter occurs and a fellow is in trouble, the usual reply is "go to Major Young, and he will see that everything is all right."

The boys are all in good health, but at times one feels sorry for them when they go to the orderly room tent asking for letters from home and the answer is "none." The mail service is wretched.

I have heard that we leave here Friday night, but perhaps it may be Saturday next. As to this you will hear later on.

We have some nice staff officers. They are boys of the "Old Brigade" among them are Major Dr. Fisher, and Capt. Adjt. Vic. Hall, lots of the Peterboronians know them well.

TWO GRADUATES FROM THIS CITY

Miss Susan Crowley and Miss O'Donnel Graduated at St. Michael's Hospital

The list of graduating nurses at St. Michael's Hospital, Toronto, is given in to-day's Globe, and the names of Miss Susan Crowley and Miss Julia O'Donnell, of Peterborough, are among them. Both young ladies as well as the other members of the class, were presented with diplomas and medals.

WAS PRESENTED WITH CLOCK

Gift to Departing Teacher—An Appreciative Address

Miss Laing, the popular teacher of S.S. No. 1, Otonabee, was presented with a clock and address by her pupils on Wednesday afternoon at the school house. Miss Laing, who has had charge of the school for two and a half years, is leaving to take up further studies.

The address was as follows:—

Dear Miss Laing,—It is with feelings of deep regret that we, your pupils, have learned of your departure from our midst.

Oftentimes, no doubt, we tried your patience to the very uttermost, yet you were ever kind and gentle, and have made every effort to guide us in the right path, which effort, in years to come, we will perhaps appreciate more fully. Before leaving this little school we would ask you to accept this small timepiece, trusting it may, as you look upon its face, recall to your memory the many faces you leave behind. And also may it bear with it our every good wish that happiness and prosperity attend you as you speed along the pathway of life.

Signed on behalf of the school:
LEONA DOBBIN,
MYRA WARD,
VERTA WARD,
MOLLIE CAMPBELL.

THE TWELFTH JULY AT LINDSAY

There is no doubt that the coming demonstration of the Glorious Twelgth to be held at Lindsay, will be one of the biggest that has ever been put on in this district in the last ten years. Ample and satisfactory arrangements have been made with the railways to afford the very best service.

The brethren of Lindsay and district will be joined by those of East and West Peterborough, East and West Durham and Northumberland and of Haliburton county. Peterborough and neighboring lodges will meet and go to Lindsay by special G.T.R. trains. The brethren from Dummer, Warsaw and territory south have arranged for transportation by C.P.R., the train, a special to be stopped at several points between Norwood and Peterborough, and to run to Burketon and up the C.P.R. line to Lindsay. The lodges at Cavan and territory will be taken on en route.

In addition to a monster parade, a grand gathering will be held at the agricultural grounds in Lindsay, where addresses will be delivered by Mr. T. B. Collins, P.G.M.; J. H. Devitt M.L.A.; Col. Sam Hughes, M.P.; John Kelly, P.C.M.; S. J. Fox, M.L.A.; J. H. Delamere, P.G.M.; Dr. Mason, M.L.A.; Rev. L. A. Dupraw, P.C.M.; Dr. T. W. Wood, P.D.M.; Dr. A. E. Vrooman, Rev. J. F. Chapman, W. H. French, and others from a distance. The best of accommodation is promised to take care of the inner man. All hotels will have an extra force, and the churches and benevolent societies of the town will serve meals at convenient points. Taken altogether the arrangements are very full and ample and a splendid time is looked forward to.

L. O. L. MEETING

A meeting of the Downer's Corners Juvenile Orange Lodge, No. 321, will be held Thursday night at the hall Downer's Corners. All members are requested to be present.

BACK TO HIS BIRTH PLACE

Mr. William Tinney Will Return to England After 24 Years Absence

Mr. Wm. Tinney, of Cavan, will return on a visit to the old country after an absence from his home land for twenty-four years. He sails from Montreal on the 7th, and will visit several points in England, including Bristol, London, Devonshire and Cornwall. His birthplace is near the latter city.

Mr. Tinney will leave Peterborough for Montreal on a S.O.E. special excursion train.

MR. PAPPAS BUYS THE PRINCESS

Mr. M. Pappas has secured the lease of the Princess. The theatorium which will be remodelled will be conducted by him in the future.

OBITUARY

MRS. JOHN CONDON.

Mrs. John Condon, at the advanced ae of 90 years, died yesterday at the home of her son-in-law, Mr. Morris Meade, 175 Dublin street.

Mrs. Condon had been gradually failing since last October, and death was due to the infirmities of old age.

Her husband predeceased her twenty-two years ago, and three sons and five daughters are left to mourn her loss, namely: David, of Douro; Timothy, of Wisconsin; John, of this city, and Mrs. Simcoe, of London, Ont.; Alice, of Rochester; Julia, of Chicago; Ellen, of Toronto, and Mrs. Morris Meade, of this city.

The funeral service will be held at St. Peter's Cathedral, and proceed from there to St. Peter's cemetery for interment.

MRS. JAS. McCLIGGOTT.

This morning the death occurred of Mrs. Jas McCliggott, wife of the lock master at No. 5 lock. She took ill on Saturday morning with pains or cramps in the stomach. Medical relief was called, and the pain relieved, but unconsciousness followed, and she died this morning at ten o'clock.

The sympathy of many friends will be extended to Mr. McCliggott in this bereavement, within the city and throughout the township of Douro, of which he was reeve for several years.

The late Mrs. McCliggott, whose maiden name was Johannah Sullivan, was born in Otonabee 65 years ago, and was a daughter of the late Michael Sullivan. Besides her husband, five sons and four daughters survive. They are Messrs. James and John, of Douro; Michael and William, of Peterborough, and Edward, of Orillia, and Mrs. James McManus, of Lakefield, Mrs. Michael Barrie, Mrs. Patrick McMurray, of Douro, and Miss Teresa McCliggott, of Rochester. One sister, Mrs. Catherine Pearson and one brother, Jeremiah Sullivan, also survive.

The funeral will take place from the late residence at lock No. 5, to-morrow afternoon at 2.30 o'clock to St. Joseph's cemetery, Douro.

MRS. WM. GASKINS.

Mrs. Wm. Gaskins, 74 years of age, passed away Sunday morning about 11 o'clock, at 25 Lisburn Avenue, after a lingering illness of three years. Her husband died twenty years ago.

Three sons and three daughters are left to mourn her loss, namely, Frederick, of Denver; Stephen, of Peterborough, and Alfred, of Toronto, and Mrs. Scott, of Peterborough; Mrs. Dunnitt, of Toronto, and Emma, at home.

The late Mrs. Gaskin was born in Buckinghamshire, England.

The funeral arrangements have not been completed yet, but the funeral will likely be under the auspices of the Daughters of England, a meeting of which will be held to-night to make arrangements for paying the last respects to their departed sister.

The funeral will take place tomorrow at 2.30 p.m. to St. Luke's church, and thence to Little Lake cemetery.

Dr. Langfeldt will officiate.

TO THE PUBLIC

The management of the Grand Opera House wish to announce that no prize-fight pictures or any other pictures of a demoralizing influence will be shown in the Grand Opera House. J. J. Turner & Sons, Proprietors.

LETTERS TO THE EDITOR

The Review does not hold itself responsible for opinions expressed by its correspondents

To the Editor of the Review.

Sir,—That the beauties of nature are not appreciated at home is quite evident, when one visits Young's Point, and sees the mad rush of our citizens to the hot rocks of Stoney Lake, while nearer home, at Young's Point, we find a cooler atmosphere and better fishing. The cooler atmosphere is accounted for by the abundance of verdure and foliage on all sides at the Point, together with the spray from the dam, and its freedom from that continuous hot bed of granite to be found in Stoney Lake. Then, too, it is situated on the narrows between Katchewanaka Lake on the south and Clear Lake on the north, with no islands to intercept the breezes. In the hot summer days the wind is usually from a southern direction, and thus the breezes of the former lake are wafted over the village. As to the fishing, it never fails, for it is well known to the residents that on some days the fishing is better on the upper stretches of Clear Lake, while on others they can only be found on the lower stretches of Katchewanaka Lake both of which are equally at hand. People from abroad, however, appreciate the attraction of Young's Point, for every season the Lakeview House, kept by the Kearneys, is filled to repletion with tourists from Rochester, Buffalo, Cleveland, Pittsburg and even Toronto, as well as some of the knowing ones from Peterborough and elsewhere. Besides the hotel proper, they have the annex and a commodious cottage, and this year they have added a large brick building and store on the opposite side of the lake, which, with its sylvan environment and contiguity to the dam, makes a charming resort. The atmosphere is permeated with ozone, formed by the blending of the spray from the dam with the aroma of the immense pine grove adjoining the house, thus imparting life-giving qualities and restoring good health. It ought to be the mecca of all health seekers. I do not know of a more attractive spot for summer cottages, and had our Street Railway Company kept its promise and extended its line there, we could spend our summer nights there without interfering with business.

Yours,
PETERBOROUGH.

July 4, 1910.

DIED

REYNOLDS.—At Nicholls Hospital, July 3rd, infant son of Mr. and Mrs. T. Reynolds, of Hamilton, Ont.

IT'S AUTOMOBILE SEASON

We direct your attention to the "Russell" the only all Canadian made car. You never thought of it being the only carmade in Canada, all others having their motors and many other parts shipped in from the United States and elsewhere. It's appearance, comfort and running qualities cannot be improved. It can be supplied with either knight 00 valve type motor at prices from **$2,200** *to* **$6,000**, *with large wheels, long wheel base and 30 to 60 horse power motor*

We also handle the "Ford" which is recognized the world over as the best proposition for the money. The Ford will do anything that any other car will do. It is run entirely by magnets, no battery to run down, will make from 25 to 30 miles on a gallon of gasoline and 10,000 to 15,000 miles on a set of tires. This car combines comfort, pleasure, business and economy. You can buy a five passenger Touring Car including full equipment for **$1,150.** *F. O. B. Walkerville. Watch the Fords go by, Ask for a free demonstration of either.*

— All Motor Supplies in Stock —

DRUMMOND & DUFFUS
135-137 SIMCOE STREET.

Lakefield and Stoney Lake Route

Time Table—Season 1910

Steamers Stoney Lake, Empress and Islinder, until further notice will connect at Lakefield with all trains for Stoney Lake.

Read Down A.M.	P.M.	P.M.		Read Up P.M.	A.M.	P.M.
Lv. 9.15	1.15	6.15	Lakefield Ar	6.00	9.00	4.15
Ar. 9.45	1.45	6.45	Young's Point Lv	5.30	8.15	3.30
9.55	1.55	6.55	South Beach	5.20	8.05	3.00
10.30	2.45	7.45	McCracken's L	4.30	7.15	2.45
11.00	3.00	8.15	Juniper Island	4.00	7.00	2.30
Ar.	5.00	9.00	Breeze's	3.00	6.00	2.00
		9.30	Crowe's Landing		5.50	
Lv. 11.30	3.30	8.45	Mt. Julian, Viamede	1.30	6.15	12.80
Ar. 12.00	4.00	9.00	Burleigh Falls	1.00	6.45	12.00

Meals served on board.

Monday mornings steamer will leave Mt. Julian at 5.00 a.m., Juniper Island 5.10 and McCracken's 5.20. Connecting with 6.40 train for Peterborough, arriving at Peterborough at 7 a.m.

MEALS SERVED ON BOARD.

Company reserves right to change time table without notice.

Tickets honored by Str. Lintonia, Capt. Gray, for passage between Peterborough and Stoney Lake, through the canal only.

For excursion rates, dates, etc., write to the

Stoney Lake Navigation Co.'y
Young's Point,
F. G. YOUNG, Gen. Man.

COAL RESULTS

We sell the very best quality of hard coal, as good as we know how to buy.

¶ Are you getting results from the coal you are now using? Are you sure it's good? Are you burning it the right way?

¶ There is a deal of difference in how you handle the range or furnace. Our long experience tells us that fact, and we are ready to advise any in doubt as to the best way to make use of coal as fuel.

$7.20 Per Ton

THE PETERBORO FUEL & CARTAGE CO
LIMITED
162 Charlotte-St. Telephones—(Bell 261, 270, (Machine)—270.
134 Aylmer-St. Tel. Bell 302.

ARE YOU INTERESTED

In the purchase sale or exchange of Real Estate of any kind? If so, IT WILL PAY YOU to see A. BROWN & COMPANY. We have been very successful in arranging suitable exchanges for our clients; sometimes you may want a larger or smaller property, or in a different part of the city; a city property for a farm, and a very suitable exchange can be arranged. Come in and talk your wants over with us. Our eleven year's experience is at your service.

A. Brown & Co
396 Water Street. Phone 126

POTATOES
35c A Bag

TALBOT'S
DELICATESSEN
412 GEORGE STREET

Macey Sectional Book Cases

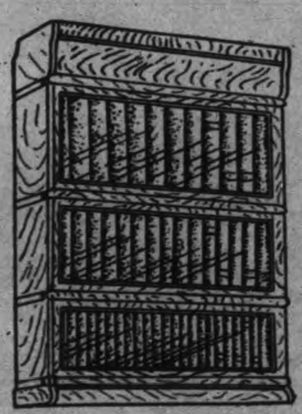

Set the pace, other makes follow after. Their **Superior Construction, absolutely non-binding doors,** and variety of designs and finish keep them in the lead.

They are made in **plain oak, ¼ cut oak,** and **solid mahogany** and in any desired finish

The variety of designers includes **Standard, Chippendale, Colonial & Art-Craft** and you can buy them in sizes to suit your books and in full or half sections.

Buy the "Macey"
They Cost no More Than Others.
Agents for Peterborough.

CLEGG'S FURNITURE STORE 427 GEORGE-ST. TELEPHONE 79

"That Mendelssohn Tune"

reminds us of midsummer weddings. Weddings make us think of suitable gifts for the bride and groom. When you think of wedding presents naturally you think of

Schneider's

JEWELLER AND OPTICIAN

391 George Street, Peterborough

Issuer of Marriage Licenses.

PHOTO SUPPLIES

A full line of Anthony Scovil Goods, Cycko Papers, Kodaks and Cameras.

HIGH-CLASS PHOTOGRAPHY

Expert posing and lighting enable us to produce portraits of merit--pictures that please.

The Lendrum Studio

170 CHARLOTTE ST PETERBOROUGH

Grand Shooting Gallery

Opened this week over THE SHOE SHINE PARLOR

3 Shots for 5c

At the Bullseyes. 2 Shots for 5c at the pipes. Hit a Pipe and Get a Good Cigar.

WE CLEAN HATS.

YEOTES BROS.

387-389 —— George Street

JUNE

The Month of Brides

Do not forget the Wedding Photographs.

Telephone us the day and hour. We'll do the rest.

THE ROY STUDIO

140½ Hunter S

Coleman's Victoria Cakes

FRY'S LOTUS CHOCOLATES

VERY CHOICE

HALF POUND BOX 35c

TO-DAY, 30c

426 George-St.

Summer Suits

You will be surprised at the improvement we can make on your last seasons dress or suit, and at small cost. Repairing alterations and pressing done on shortest notice.

Phone 660 — 173 Simcoe St.

GEORGE R. RECORD

We call for and deliver.

INSURANCE AND REAL ESTATE

MIGHT & TAYLOR

Wish to inform the public that they have opened up a Real Estate and Insurance office at 376 Water-st.

W. MIGHT, formerly 336 George-st.

A. TAYLOR, of the firm of Bell & Taylor.

376 Water-st. Phone 99.

CELERY PLANTS

Quantity—Ready for Planting.

CUT FLOWERS

And Bedding Plants.

FLORAL DESIGNS

Promptly and Artistically Executed.

A. Blade & Son

FLORISTS

Note the Address—One block farther north than former premises. Corner Park and Dublin Streets. Down-Town Agency at P. Connal & Son's Store. Phone 508.

Your Holiday Snapshots Enlarged

Work guaranteed first-class.—Enlargements made from your best pictures, for any size frame

Louis Mendel

374½ GEORGE STREET

THE ONLY STUDIO ON GEORGE STREET

$2,500 SALARY

As Provincial Manager now, two-and-a-half years ago hardware clerk at $8 per week, and who was a farmer's son, 23 years of age and without pull. Six month's training in one of our branches and two year's faithful services to his company made the difference.

The difference between the big big men and the little men, the successful and the unsuccessful—is only a difference of training. We have transformed thousands of little men into big men.

NO VACATION.

Enter Any Day.

Peterboro' Business College

(FOUNDED 1885.

GEO. SPOTTON, - Principal

AUTO VICTIM KNOWN HERE

Funeral of Late Susan L. Perkins Held at Lindsay Saturday

The funeral of the late Susan L. Perkins, who was killed in the automobile accident at Hamilton, took place Saturday at Lindsay, interment being held at Riverside cemetery.

The late Miss Perkins was well known here, and it was with deep regret that the news of her death was received.

CITY NEWS ITEMS

What's on To-night

Council meeting.
West End Athletic Association.
Daughters of England.

Choice Dairy Butter

Dairy butter for sale at 23 cents per lb. Walter M. Roebuck, corner Water and Smith streets.

Chimney Fire

There was a chimney fire this afternoon at the Italian fruit store, at 283 George street. No damage was done.

Pianos to Rent.

Pianos and organs rented from $1.00 per month up. Six months' rent allowed in case of purchase. The J. M. Greene Music Co., Limited, George st.

Will Write Specials

Mr. Colin Lees left to-day for New Liskeard on a visit to Temiskaming in the interests of "Farm and Dairy." He will contribute an article each week for that paper.

The Daughters of England

A special meeting of the Daughters of England is called for to-night at 8.30 to arrange for the funeral of Mrs. Gaskins.

The meeting will be held in the Sons of England Hall.

ST. JAMES' EXCURSION.

St. James' Sunday school 1st annual excursion to Idyl Wyld. Str. Stoney Lake Wednesday, July 6. Wolfe-st. wharf at 8 o'clock sharp Come along. 6d

Almost Frozen to Death

Last evening a north end resident in the course of a conversation over the long distance telephone with friends at Midland, was informed that they had great difficulty in keeping warm.

Those gentle breezes which were blowing here last evening, had gotten in their good work at Midland, and with the help of the surrounding water, made it feel like an early winter.

St. John's Notices

During the holidays the boys' choir practice on Wednesday and Saturdays at 9 a.m.

Tuesday, July 5th—Sunday school excursion to South Beach. Steamer leaves Wolfe street wharf at 8.30; lift lock at 9 a.m. See ad. in this issue.

Thursday—Choir excursion. Steamer leaves Wolfe street wharf 8 a.m. prompt. All invited are asked to be on hand by 7.55 at the wharf, or join at the lift lock at 8.30.

The Sunday school will meet until further notice at 10.15 Sunday mornings.

St John's Sunday School excursion to South Beach. Clear Lake, next Tuesday, 5th July Adults 60c., children 30 cents Leave Wolfe-st. Wharf 8.30 Lift Lock 9 a.m. You are invited to come and spend a pleasant day. Richard J. Devey, Superintendent. 2d

Grand Trunk Pacific Train Service

The following train service is now in effect between Winnipeg and Edmonton:—

Westbound, train leaves Winnipeg 3.00 p.m., arriving Edmonton 8.15 p.m. following day.

Eastbound, train leaves Edmonton 9.30 a.m., arriving Winnipeg 4.30 p.m. following day.

Trains carry Buffet Sleeping cars.

Further particulars from Grand Trunk agents, or address J. D. McDonald, D.P.A.

ONE HUNDRED AND TWENTY-SEVEN CHILDREN CONFIRMED

One hundred and twenty-seven children received their first communion and were confirmed at 9 o'clock Mass at St. Peter's Cathedral yesterday by His Lordship Bishop O'Connor. The Mass was sung by the bishop, who was assisted by Rev. Father McColl.

His Lordship gave the children an impressive address, in which he explained the sacred nature of confirmation.

In the afternoon at 2.30 the children again assembled in the Cathedral, where they renewed their baptismal vows and made their acts of consecration to the Sacred Heart of Jesus. The girls were exhorted by Father McColl to follow the example of the Blessed Virgin.

After this the boys, 68 in number, went in a body to St. Alphonse's Lyceum, where they joined the Toyal Abstinence Society of the church.

HAVELOCK MAN MUST FACE TWO THEFT CHARGES

James Edwards, of Havelock, who was arrested last week and brought here on a charge of stealing a boat, was to have been given his trial today, but as the prisoner, High County Constable Cochrane and His Worship County Magistrate Edmison were making for the 11.26 C.P.R. train this morning, word was received that the complainant would not be able to attend, and also that several of the witnesses had not been summoned.

Edwards is the man who was implicated in the theft of a colt and whose case was enlarged.

The second offence, it is alleged, was committed shortly afterwards.

He was brought up to the city by Elias Williams, of Havelock.

THE PRUDENTIAL OUTING AT CHEMONG ON JULY 1ST

The Prudential Insurance Company's second annual outing of the Peterborough district was held at Chemong Park on July 1st, the district being represented by Port Hope, Cobourg, Lindsay, Oshawa and Peterborough by the different assistant superintendents and agents with their friends.

Immediately after arriving at the park the sporting events were run off which resulted as follows;—The 100 yard dash won by W. H. Scott, of Port Hope; running broad jump, W. Perkins; wheelbarrow race, Chas. Green; standing back jump, Superintendent J. I. Allen; throwing the ball, was won by the agile Michael Sharp, of Homewood avenue, while the 100-yard dash for the ladies was won by Miss Edith Leadbetter, throwing the ball, Miss Day, of Port Hope, and the ladies' wheelbarrow race by Mrs. Dr Browett. The judges were Dr. Browett, of Peterborough, and F. Berbert, of Port Hope.

After the games were over they adjourned to the hotel to an elaborate dinner, which was prepared especially for them by Mine Host Rickey. After dinner cigars were passed around and arrangements for a special week to be held July 11, were made. Speeches were made by the assistant superintendents of Oshawa, Port Hope, Cobourg, Lindsay and Peterborough, and by Mr. Eastwood, of the Royal Bank, who is the company's banker, also by Mr. F. Berbert, of Port Hope, and Dr. Browett, of Peterborough.

After dinner and the speech-making was over, they adjourned to the ball field, where a contest was waged between the detached men, and of the Peterborough office, which resulted in a score of 25 to 13 in favor of Capt. Sedgwick's ball tossers. The batteries for the Peterborough's were Messrs. R. E. Sherry and J. Lonergan, the South Paw and the Smiling Shamrock, and for the detached men were Archie Seymour, well known among the Peterborough sports, and Mr. D. Morris, the famous catcher for the Oshawa team. But, however, the Peterborough staff was too much for the detached men, and, as stated above, the score resulted in favor of the Peterborough staff.

While the 100 yard dash for the men was being run off, Mr. W. H. Scott, who was taking part, fell and had his left arm broken in two different places between the wrist and the elbow. He was taken to the hospital by Dr. Cameron, where the injured member was attended to. He returned this morning to Port Hope.

BISHOP GAVE THE SERMON

On Veneration of Images at Church of the Sacred Heart

His Lordship Bishop O'Connor, accompanied by Rev. Father Switzer, of Berlin, attended the Church of the Sacred Heart at Vespers last evening, when His Lordship preached on the veneration of images and blessed the statues in the church.

Last week two new statues were placed in the church, one of St. John the Baptist, and the other of St. Alphonsus.

FIRST ARMY BAND CONCERT

In Victoria Park To-morrow Night—An Excellent Program to be Given

The Salvation Army band will give their first concert of the season in Victoria Park to-morrow evening, beginning sharp at eight o'clock.

The programme is as follows:—
March—"Sound the Battle Cry."
Selection—"The Fight."
Selection—"Invitation."
Band Song—"Crown Him."
Selection, Bible Pictures, depicting Christ lulling the tempest on the Sea of Galilee.
Solo (vocal)—"If I Had Lingered."—Bandsman Brown.
March—"On for God and Right."
Selection—"Jerusalem."
March—"The Trumpeter."
God Save the King

THE LITTLE CANOE

A contributor to the "While Going Along" column in the Vancouver News-Advertiser breaks into poetic eulogy of the Peterborough canoe, and invokes the muse in the following:—

THE SONG OF THE PETERBOROUGH.

"At the peep of the sun my paddle dips
And into the stream goes my little canoe.
The blade swings high and the water drips
And glints in the sun on my little canoe.
My heart grows light as we dance along,
And I sing to the swing of my blade a song
The Song of the Peterborough.

When noon is high and the portage waits
Then close to the bank hugs my little canoe;
Ere the hungry rapid seals the fates
And lives of me and my little cnoe.
Then out I spring and I draw her up,
And toast her deep in a steaming cup
To the Song of the Peterborough.

When evening steals across the stream,
Hiding the lines of my little canoe;
When velvety purple shadows gleam
And glisten ahead of my little canoe;
Then snug on the shore I make her my bed
And under her shelter I pillow my head,
And this is the Song of the Peterborough."

A Baltimore man has patented a clothes tree which folds and slides into a tubular bedpost when not in use.

FINE OF $5.00 ON SUNDAY DRUNK

It was a case of nothing but the real hard stuff for one of the many thirsties yesterday.

He imbibed of nothing shorter than a bottle of alcohol, and when P.C. Meharry found him last evening he was pretty well under the weather.

The alcohol was secured at a drug store, in a lager bottle, by a friend.

The fine this morning at the police court was $5.00, and a friend paid.

TWENTY FIVE DOLLAR PRIZE

For Window Dressing Won by Window Trimmer for Peterboro Firm

Mr. James McNichol, the clever young window decorator of Richard Hall & Son's, has won laurels as an originator and designer of attractive window displays.

Mr. McNichol has captured the first prize of twenty-five dollars offered by the New York Idea Pattern Company, of New York, for the best exhibition of their patterns.

This contract is open to any establishment in Canada or the United States that carry their patterns in stock, and to have the distinction of winning first prize amongst the numerous contestants, speaks well for the ideas and taste of Mr. McNichol in decorative art.

The contests are held twice a year with the object of demonstrating the superiority of New Idea patterns, and Richard Hall & Son's store is the only establishment in the city that carries this line of patterns in stock.

FRANK HILL

From Our Own Correspondent.

Frank Hill, June 28.—The farmer of this vicinity are doing statute labor this week.

Mr. Milton Clarke attended church at Bethel on Sunday night.

Miss Ada Paterson, of Tuxford, Sask., is visiting her many friends of this vicinity.

Mr. and Mrs. John Lowes spent Sunday with friends near Bethel.

Mrs. McDonald, of Rochester, N.Y., is the guest of her sister, Mrs. George Franks.

A large number of our young people attended the Foresters' excursion from Bridgenorth to Juniper Island on June 24th, and spent a pleasant time.

Mr. Albert Franks, Miss Paterson and Miss Franks were at Bethel Sunday.

Mr. Wilbert Fee, of Omemee, was a visitor in this village Sunday evening.

Miss Olive Clarge is visiting her sister, Mrs. Webster, of Norwood.

Mr. Peerie Lowes was in Bridgenorth yesterday.

We are sorry to hear of the illness of Mrs. A. Sullivan. Her many friends hope for her speedy recovery.

Mr. Perritt is busy re-shingling his barn this week.

A Virginian has a farm where he captures wild geese while young, clips their wings and raises them for market.

"I love the balmy breeze, but it's a cooling drink for mine."

On a hot day like this
In the midsummer season
You should give us a call
There sure is a reason.

We use only the cream
From the top of the milk
To make the ice-cream
That is "smoother than silk."

HAGGIS & CO.

382 GEORGE STREET.

75 MEMBERS JOINED THE ST. PETERS' T.A.S.

The installation of officers of St. Peters' T.A.S. took place at St. Alphonsuse's Lyceum yesterday afternoon.

The entire body of boys, 68 in number, who received confirmation and communion at St. Peter's yesterday, became members of the society.

PERSONAL MENTION

Mr. S. Madill is in the city from Toronto.

Miss Edna Armstrong is in Cobourg.

Mr. "Pete" Wallace returned to Sudbury to-day.

Tommie Dark has returned from a visit to Guelph.

Mr James Kingsboro is holidaying at Bobcaygeon.

Miss Wilhel Blewett is spending the summer in Toronto.

Miss Reta Giles, of St. Catharines, is the guest of Miss Vi Fraser, Bethune street.

Mr. Charlie Moxley, of Kingston, who has been visiting friends here, has returned home.

Miss Olive Clark i sspending her holidays with her sister, Mrs. T. J. Webster, Norwood.

Mr. and Mrs. George Taylor have been visiting Mr. and Mrs. Wm. Taylor, above the customs house.

Mr. Andrew Brown and family, and Mrs. J. Giles and daughter, Ila, have gone to Chemong to spend the summer.

Mrs. James Booth returned to Peterborough on Saturday after a week's visit at the Baptist Parsonage.

......Mrs. McCrea, of Peterborough, is visiting her father, Mr. S. Collings, who is in poor health.—Cobourg Sentinel-Star.

Mr. Chas. Hyrons, who has been employed as a Brussel and Wilton loom fixer for the last four years at Brinton's, in fact from its commencement, enters the employ of the Toronto Carpet Co. at once in a similar capacity. His wide circle of friends in Peterborough wish him success.

Miss Gertrude Christman left on Saturday for New York, where she will visit her father. She will also visit friends in Merrickville, Bishop's Mills and Prescott, and will return to the city for a few days before leaving for Oxbow, Sask., where she will open dressmaking parlors with the McCoy Company. Miss Christman's many friends in this city will wish her success in her new undertaking.

Following Philadelphia's example, New York has established a free permanent exhibition of building materials.

A combination silencer and bayonet for rifles has been brought out to overcome the objection of a soldier having to carry the added weight of the two appliances and having to change one for the other.

FURNACES FOR SALE

Three Burrow, Stuart & Milne, of Hamilton, hot air furnaces, including hot air pipes and registers. One nearly new, all three in first class condition. Capacity of either furnace equal to heating a large store, factory or farm dwelling. Reason for removal—putting in a steam plant, owing to extensions. For sale at a bargain. Apply

B. F. ACKERMAN, SON & CO.

PETERBOROUGH.

To Contractors

TENDERS WANTED

TENDERS are hereby asked for the construction of concrete sidewalks on each side of Morrow-st. and on one side of Sherbrooke-st., said streets being situated on Lot 15, con. 11, near the Brinton Carpet Company's factory, in the township of North Monaghan.

Tenders must be accompanied by a marked cheque equal to 10% of the total amount of the contract and marked "Tenders for Sidewalks," and addressed to G. W. Bennett, Peterborough P.O. These Tenders will be received up to 12 o'clock noon on the

9th DAY OF JULY NEXT

Plans and specifications of the above work can be procured at the office of Dennistoun, Peck & Kerr, Solicitors, Water Street Peterborough.

The lowest or any tender not necessarily to be accepted.

G. W. BENNETT, Township Clerk.

Dated 30th June, 1910.

FREE TRIAL

Simply phone us or drop us a card and we will promptly send you a Collier Automatic Iron. Try it on your weekly ironing. Note how it saves you at least 10c in fuel, saves you one or two hours in time, and all without the usual overheated room, and discomfort. No pay unless satisfied.

Phone 666. 77 Simcoe Street.

COLLIER ELECTRIC CO., Limited.

Concrete water barrels may be molded by hanging a small barrel inside a larger one and filling the space between.

An English motor boat holds the record for speed at present, having maintained a rate of 43 miles an hour for four hours.

Only one small portion of the United States, the southern tip of Florida, never has experienced freezing weather.

It takes from 5,000,000 to 8,000,000 eggs a year to supply the demands of the calico printers of the United States.

MAN TO MAN

Let us talk to you about your Fire Insurance. Have you got a policy at all? if not, what are you thinking about? Do you not know it to be as much your duty to get a Fire Insurance Policy on your property as a policy on your life? There is no protection like a policy in a good, sound company, and you are losing time and taking great risks by delaying. Come in and let us consult about this. We will show you how to insure at a little cost

WE ISSUE POLICIES ON ANY LINE OF INSURANCE IN EXISTANCE.

W. H. HILL

Manager.

159 Hunter Street, Peterborough, Ont.

Phone 14, Bell or Machine

INVICTUS

Hot Weather Footwear

Speaking of new Oxfords to day, we just want to say that we've got your's. Come in and see if we haven't.

We have all the good leathers in black, such as Black Kid, Colt, Calf, Vici, Gun Metal Calf, etc., etc.

OXFORD TIES AND PUMPS

Some comfortable propositions, built for comfort entirely, and other styles in swell and smart models. Your's are here, surely.

We want you to see our Oxfords.

J. T. STENSON & SONS

364 George Street

SPECIALS AT ROUTLEY'S

Wall Paper, Room Moulding, Window Shades, House Paint, Bird Cages, Chamber Sets, Tea Sets,

WALL PAPER

500 Rolls Heavy Gilt Wall Paper with 18-inch border. Suitable for halls and dining and sitting rooms. Good until Wednesday, July 6th, per roll 8c

350 Rolls Wall Paper suitable for bed rooms, two styles to choose from, per roll 3c

WINDOW SHADES

75 Window Shades with good roller, best material, cream color, reg. 45c, each 29c

MOULDINGS

2000 feet in Oak or fancy room mouldings, per foot.... 2c

CROCKERY

50 Chamber Sets, 10 pieces, three colors floral print to choose from, per set... $1.75

HAVILAND CHINA TEA SET

12 French Haviland 40 piece China Tea Sets, pretty shapes, reg. $12, at.. $7.38

BIRD CAGES

15 Bird Cages, good variety to choose from, pretty designs choice each 89c

SPECIAL IN HOUSE PAINT

100 Quarts of the best mixed paint on the market. Every tin bears a guarantee. Cheap at 55c. Yours with this notice and 35c

But this ad. must accompany the paint sale only.

Attend to your wants early and you will be satisfied with the result at

379 GEORGE ST. PETERBORO' | ROUTLEY'S | 262 QUEEN ST, TORONTO

SPORTS—BASEBALL, CRICKET, RUNNING, THE RING---SPORTS

WILD THROW TO THIRD IN THE TENTH GAVE T.A.S. THE GAME

Abstainers Took Lead in the First and Held it Till the Ninth, When P.A.C. Breezed Ahead and Made the Score Stand 10-10--First Extra Inning Contest Played This Season.

Two innings only had been played, and things were looking blue, the P. A. C. were smiling at the shoots which Quinlan threw. His arm had gone the glassy route, that Friday game was tough, the "water boys' had lost their nerve, the road looked dark and rough. The recruit team were batting hard and looked as though they might slam out enough and gallop off as winners in the strife. Quoth Quinlan as he took the bench;—"It's my day off I fear, and some one else must serve them up, who'll be the volunteer?" A dark-faced lad had just came in, from third to take a rest, said he;—"I'd like to have a chance. I'll try and do my best." This caused a smile from all the gang, the youth got mad, said he;—"I'll bet a tea-bone I can win, there'll be no swatting bee."

The last man died, and T.A.S., went

The Volunteer Twirler Got Out of Several Bad Holes

out to take the field, said one, "right here we get our bumps, and just then Benton squealed, "well, whose here, our old friend 'Bat,' say fellows take it steady, just take your time for we can win, when we feel fit and ready." But strange to say the P.A.C., tried hard to get some safe ones, and while some came, they all looked tame, but few were good for runs. But when the ninth came round at last, the south end gang got sore, they tore around and only stopped when they had tied the score. This got the stand and General cried "play off the tie right now, both teams agreed, the game went on and "Bill" was called to bow. For he annexed the first base sack, then made it two and three, and then a peg above his head, gave him the home plate free. Next P.A.C. came in to bat, and Thompson got to third, but there he stopped, the last man popped the down fall of the herd.

FIRST INNINGS.

V. Corkery beat out a bunt and stole second. He was out at third on Callaghan's grounder to Thompson. Callaghan stole second. Thompson threw wild to first on M. O'Brien's grounder to short and Callaghan scored. The runner reaching second. Quinlan was walked. McFadden died on a grounder to first, O'Brien scoring. Giroux doubled, scoring Quinlan. W. O"Brien's single to right sent Giroux over. Doherty fanned. Four runs.

J. Pilling was walked and stole second. Simmons grounded to J. Corkery, Pilling going to third, scoring on Callaghan's miss of a throw from Quinlan. E. Pilling died on a grounder to first and Ryan fanned. One run.

SECOND INNINGS.

Thompson now pitching for P.A.C. J. Corkery fanned, his brother repeated and Callaghan died on a grounder to Ryan. No runs.

Thompson singled to right and stole second, scoring on Benton's single. Laing struck out, Denison hit to J. Corkery, who threw to the plate too late to catch Benton. Barrie hit to left and was out on a nice catch by V. Corkery, who doubled Denison at second. Two runs.

THIRD INNINGS.

M. O'Brien singled through third and stole second. Quinlan grounded to third and was out but O'Brien scored on Denison's high throw to third. McFadden singled, but Giroux grounded to short and W. O'Brien fanned. One run.

Callaghan pitched for T. A. S. Jim Pilling grounded to first, Simmons

Chumps Couldn't Stand the Excitement of the Tenth

flew out to Vince Corkery. E. Pilling fanned. No runs.

FOURTH INNINGS.

Doberty singled and stole second scoring on J. Corkery's single. The latter was out stealing third. V. Corkery fanned, Callaghan died short to first. One run.

Ryan and Thompson died on grounders to Jack Corkery and Benton perished on a fly to the same player. No runs.

FIFTH INNINGS.

M. O'Brien flew out to Denison. Quinlan was safe on Ryan's fumble, stole second, went to third on a wild pitch and scored on Jim Pilling's fumble of McFadden's grounder. McFadden tallied on Giroux's roller to the pitcher on which he was retired at first. W. O'Brien fanned. Two runs. Laing flew out to W. O'Brien. Denison died on a fly to V. Corkery and Barrie fanned. No runs.

SIXTH INNINGS.

Doherty flew out to E. Pilling. Simmons copped Jack Pilling's foul fly and V. Corkery fanned. No runs.

Jim Pilling singled, stole second and went to third on a passed ball. Simmons flew out to Quinlan. E. Pilling fanned and brother Jim was caught off third. McFadden to Quinlan. No runs.

SEVENTH INNINGS.

Callaghan walked and scored on M. O'Brien's two bagger. O'Brien went to third on a wide one and scored on Quinlan's sacrifice fly to left after Denison had been substituted for for Thompson on the slab for P.A.C. McFadden grounded to pitcher. Giroux walked but W. O'Brien fanned. Two runs. Ryan was safe on J. Corkery's fumble. Thompson singled, Benton was safe on fielder's choice. Ryan scoring on O'Brien's high throw to third. Denison singled to left scoring Thompson and Benton and going home himself on Vince Corkery's high heave to the plate. Barrie flew out to M. O'Brien and Jim Pilling grounded to the same player. Four runs.

EIGHTH INNINGS.

Doherty walked and went to third on Denison's wild throw. He was nipped at the plate on V. Corkery's grounder to Simmons, after J. Corkery had fanned. Callaghan struck out. No runs.

Simmons doubled to centre, and might have made it good for three had he not fallen. E. Pilling was walked. Ryan hit to Callaghan, forcing Simmons at third. Thompson flew out to Callaghan and Benton fanned. No runs.

NINTH INNINGS.

M. O'Brien fanned, but was out stealing, Laing to Thompson. Quinlan fanned. McFadden grounded to Denison. No runs.

Laing singled. Denison flew out to M. O'Brien. Barrie singled to left. Jim Pilling fanned. Simmons hit to Giroux, who threw wild to first. Laing and Barrie scoring. E. Pilling singled, scoring Simmons. Ryan grounded to Jack Corkery. Three runs.

TENTH INNINGS.

Giroux grounded to Simmons. W. O'Brien was given a life on J. Pilling's muff of his fly, stole second and scored on Laing's high throw to third. Doherty grounded to pitcher. J. Corkery fanned and V. Corkery flew out to Ryan. One run.

Thompson was safe on Doherty's miss of his drive to right. Benton flew out to Jack Corkery. Laing grounded to pitcher, and McFadden grabbed Denison's boy's fly. No runs.

T. A. S.

	AB.	R.	H.	O.	A.	E.
V. Corkery, lf	5	0	1	3	1	1
Callaghan, 3b, p	4	1	0	2	2	1
M. O'Brien, 1b	5	3	3	11	0	1
Quinlan, p, 3b	3	2	0	3	0	0
McFadden, c	5	1	1	7	2	1
Giroux, ss	[illegible]	1	1	0	0	1
W. O'Brien, cf	4	1	1	1	0	0
Doherty, rf	4	1	1	0	0	1
J. Corkery, 2b	5	1	2	3	3	1
	40	11	10	30	8	7

PARK STREET.

	AB.	R.	H.	O.	A.	E.
J. Pilling, 2b, 1b	4	1	1	4	0	2
Simmons, 3b	5	1	1	3	3	1
E. Pilling, cf	4	0	1	1	0	0
Ryan, p, ss	5	1	0	2	3	1
Thompson, ss, p, 2b	5	2	2	1	3	1
Benton, lf	5	2	1	1	0	0
Laing, c	5	1	1	10	2	1
Denison, 1b, p	5	1	1	8	4	3
Barrie, rf	4	1	1	0	0	0
	42	10	9	30	15	9

By innings—

T.A.S.	4011202001—11
Park St.	1200004030—10

Summary—

Two-base hits—M. O'Brien, Simmons.

Struck out—By Quinlan, 2; by Callaghan, 5; by Ryan, 1; by Thompson, 6; by Denison, 4.

First on balls—Off Quinlan, 1; off Callaghan, 1; off Thompson, 1; off Denison, 2.

Double plays—V. Corkery to J. Corkery.

Left on bases—P.A.C. 4; T.A.S. 5

Wild pitch—Thompson; Denison.

Umpire—Gordon Campbell.

Anyway it was worth fifteen cents to see Benton strike out.

The league will soon have a record for freak home runs.

"Pete" Campbell had an easy time with the indicator and that's more than some others can say.

Everything was lovely, "Bill" Metheral wasn't on the grounds.

The fans didn't worry about there not being a second game.

Denison pitched nice ball and had the T.A.S. doing some tall swinging.

Ned Simmons slipped and didn't make a three bagger as his long hit looked good for.

Meeting To-night

An important meeting of the West End Athletic Club will be held this evening, at which all members are requested to be present.

Abysmal Brutishness Will Win the Great Battle at Reno, Says Jack London

Famous Novelist Compares the Two Fighters—Declares the One With Ability to Hit and Keep on Hitting Is Bound to Conquer—Finds Parallel in Britt-Nelson Bout.

CONDITION OF FIGHTERS BY JACK LONDON.

(Copyright, 1910, in Canada by the Standard Photo Engraving Company.)
(Copyright, 1910, in the United States by the New York Herald Company. All Rights Reserved.)

RENO, Nev., June 26.—In considering the relative merits of the two big men who are to try conclusions a week from tomorrow it must be remembered that neither man has ever been really extended, and that neither man has ever been compelled to endure to the uttermost. Barring a lucky punch in the opening rounds endurance will play a large part in determining which man is the better. And by endurance is meant the capacity not only to assimilate punishment but the capacity to administer punishment and to keep on administering more and more punishment.

This question of endurance is worthy of analysis. Men are made differently. Some have but a slight life-grip in their bodies and muscles. Others are apparently impossible to kill. One man can walk seventy-five miles in a day and walk a second seventy-five the next day. Another man will collapse at the end of a twenty mile jaunt and be a lame and groaning wreck for a week to come. Yet both these men will be organically sound, of the same size and weight, and their chance of passing a life insurance examination would be equal.

Then what makes the difference? In the fibres of the one reside a primitive vigor and capacity for exertion that the other lacks. Their muscles may look alike, may be of the same size and tensity, yet the protoplasmic, energy-generating quality is different.

The Quality of Muscle.

Take a professional weight lifter. He may tip the scales at 160 pounds. He can elevate a 200-pound dumbbell with one hand. Another man, tipping the scales at the same mark, cannot elevate 100 pounds. He is as sound and healthy as the other man, yet he cannot do it. He may faithfully train and exercise for five years, or ten, and yet he will be unable to elevate 200 pounds with one hand. Nor has will anything to do with it. He may have ten times more will power than the other, but will power can't lift the 200 pounds for him. He lacks in the quality of his muscle, that is all.

This protoplasmic vigor may be our brute heritage, but whatever it is, it is a good thing to have whether one is a prize fighter or not. It was in describing the fight at Colma with Jimmy Britt that I pointed out the possession of this muscular quality by Battling Nelson. I called him an abysmal brute, and he never forgave me. Yet I meant it as a compliment.

Of two boxers equal to look upon in every way, equally well trained, with equal organs, equal gameness and equal will power, one will reach his limit in five or ten rounds, the other, fighting just as severely, will be able to last thirty or forty rounds, or even fifty. It was this peculiar quality that Battling Nelson possessed to such an extreme degree. Jimmy Britt did not possess it. He could outspar and outpunch Nelson, but he could not keep on sparring and punching as long as Nelson could. At the Colma fight he was not knocked out by Nelson. He was merely exhausted. He had reached his limit. He could not move any more. He lost the fight because he knocked himself out by his own exertions.

No "Line" on the Big Fellows.

Corbett lacked this abysmal brutishness to a considerable degree. Choynski had far more of it. So did Sharkey and Fitzsimmons. But when it comes to Jeffries and Johnson there is no line on them at all. They have never been called upon to demonstrate it. Neither knows that he possesses it. Neither has ever engaged in a long, hard, gruelling fight, round after round, striking and being struck, consuming energy at an enormous rate and still going on fighting furiously, on and on, endlessly.

Of the two men Jeffries has thought more about himself, studied himself more, and he has hinted that he believes he possesses it. He has called it reserve power—a sort of second wind that does not depend on the lungs, but that resides in the muscles themselves. But seeing and believing are different, and he has yet to show it to the world. Nevertheless I venture a shrewd guess that he has it. Also, he may be called upon to show it on July 4.

Nor does the world know that Johnson possesses this abysmal brutishness or lacks it. Johnson does not know himself. He has never had a chance to find out. And in this connection it is not a question of "yellow streak" or will power. No matter to what superlative degree Johnson possesses this protoplasmic vigor it will go for naught if he proves yellow. On the other hand, he has never shown any hints of the yellowness, and, it must be added, he has never been in a fight that forced a test of this particular quality.

Jeffries the More Tense.

There is one quality in which Johnson has the advantage over Jeffries and that is in relaxation. Jeffries, while cool and keen, is always more tense. The tensing of muscle consumes energy. Boxing calls for the use of all the muscles in the body, and five minutes' unnecessary tension of all these muscles out of thirty minutes of fighting means a serious consumption of energy.

This is one of Johnson's great assets. He has the art of relaxing perfectly. His fiercest rallies are always followed by intervals of repose. In a clinch, except when he is punishing, he invariably rests. It is because of this relaxing so continually that he is notorious with the sporting public as a loafing fighter. And he seems to relax in mind as well as in body. He seems to stop thinking and perceiving even, and in a clinch he goes into a sort of resting trance. His very flat footed way of fighting takes off from the tension of the legs. It is far less tiring to shuffle about flat footedly than to spring and poise with the muscles tensed from the hips down.

One thing is certain. A week from today Johnson will be compelled to put up the fight of his life. He has never in his career faced so formidable an antagonist. With Jeffries it remains to be seen whether Johnson can make him put up the fight of his life.

The Day That Tells.

Reno, July 4.—The day of reckoning is at hand. Jeffries or Johnson, the bear or the tiger, which will win? A few hours more and, unless there is a draw, or some unexpected disturbances, two words will be flashed around the world, "——— wins."

This afternoon James J. Jeffries and John A. Johnson will meet in their long-talked-of fight for the undisputed heavyweight championship of the world. Gloved fists will thud against flesh in the open arena near Reno. And the son of a slave mammy of the old south, heavyweight champion Johnson, or the son of a preacher, the undefeated Jeffries, will be declared the most perfect fighting machine in the history of the prize ring.

It is estimated that 10,000 visitors are crowded into this desert city today. From east and west the specials disgorged their loads of sporting men, many of whom have traveled from the far corners of the earth. All day big automobiles, powdered with the white dust of the desert, have chugged in from the coast cities, from the California valleys, from ranch and mining camp, even from Seattle, a thousand miles away.

BASEBALL SATURDAY.

Eastern League Standing.

Clubs.	Won.	Lost.	Pct.
Newark	42	25	.627
Toronto	37	29	.561
Rochester	34	29	.540
Providence	31	28	.525
Baltimore	32	31	.508
Buffalo	26	35	.426
Jersey City	26	36	.413
Montreal	21	36	.368

Sunday scores: Newark 5, Jersey City 1; Baltimore 6, Providence 3; rain at Montreal.

Saturday's scores: Toronto 3—3, Rochester 2—5; Newark 8—10, Jersey City 4—8; Providence 7—3, Baltimore 0—2; Montreal 17—1, Buffalo 7—5.

Games to-day: Montreal at Rochester (morning and afternoon), Toronto at Buffalo (morning and afternoon), Providence at Baltimore (morning and afternoon), Jersey City at Newark, Newark at Jersey City.

National League Standing.

Clubs.	Won.	Lost.	Pct.
Chicago	40	21	.6[illegible]
New York	37	23	.61[illegible]
Pittsburg	32	28	.53[illegible]
Cincinnati	32	31	.508
Philadelphia	29	32	.47[illegible]
St. Louis	29	36	.446
Brooklyn	26	34	.43[illegible]
Boston	23	43	.34[illegible]

Sunday scores: Pittsburg 10, Cincinnati 2; Chicago 5, St. Louis 3.

Saturday scores: Boston 5, Philadelphia 0; Cincinnati 5, Pittsburg 1; Brooklyn 6, New York 3; rain at St. Louis.

Games to-day: Brooklyn at New York (a.m. and p.m.), Philadelphia at Boston (a.m. and p.m.), Cincinnati at St. Louis (a.m. and p.m.), Chicago at Pittsburg (a.m. and p.m).

American League Standing.

Clubs.	Won.	Lost.	Pct.
Philadelphia	42	21	.667
New York	36	25	.59[illegible]
Detroit	39	29	.571
Boston	33	28	.54[illegible]
Cleveland	27	30	.47[illegible]
Chicago	28	34	[illegible]
Washington	25	39	[illegible]
St. Louis	19	43	.30[illegible]

Sunday scores: Detroit 4, Cleveland 3 Chicago 4—1, St. Louis 1—3.

Saturday scores: Philadelphia 8—8 New York 3—1; Boston 3, Washington 2 Chicago 3, St. Louis 2; Cleveland 11, Detroit 4.

Games to-day: St. Louis at Chicago (a.m. and p.m.), Detroit at Cleveland (a.m. and p.m.), New York at Philadelphia (a.m. and p.m.), Boston at Washington (a.m. and p.m.).

Horse breeding in Russia is entirely under military supervision.

THE ONTARIO CONSOLIDATED MINES, Limited.

AUTHORIZED CAPITAL $350,000.00 — PAR VALUE OF SHARES 25c EACH

10 acres in the richest part of Cobalt, the world's most famous Silver Field. 4 acres prospected, showing 6 well defined calcite veins. Shaft 60 feet deep and all necessary buildings on property.

Write for prospectus, maps and specia letter.

APPLICATIONS FOR STOCK FILLED IN ORDER OF RECEIPT.

FOR FURTHER PARTICULARS APPLY

MERSON & CO.

Members Standard Stock and Mining Exchange
16 KING ST. WEST, TORONTO, CANADA.

LOCAL RUNNERS WERE WINNERS

At Omemee on the Holiday—Walter Cole of the Y.M.C.A. Won Five Mile Race

Walter Cole, of the Y.M.C.A. Harriers, won the five mile race Dominion Day and received the handsome silver cup donated by Dr. Mason, M.P.

The race was run on a pasture field, which was full of bog holes and which made the running extremely difficult. At the start Cole and Lowes, of Omemee, started out at a terrific pace, but Lowes could not stand the strain and fell back quickly before the mile post was reached. Then the Keene runner took second place, but was unable to get anywhere near Cole, who kept up his rattling pace to the very end, and finished with a burst of speed which made the sports sit up and take notice.

Harold Smith, the speedy short distance runner, won the 100 yards and 220 yards, and finished up by getting second place in the 2 mile, so hurrah for this Association. Mr. Thompson's effort shave not been in vain, and the boys are to be congratulated upon their splendid showing.

ATHLETICS

In the program of sports at Omemee on the holiday, a local athlete, J. Brownlee, came in second in the 220 yard dash, in the hurdle race, and came third in the one mile race and third in the running broad jump.

CRICKET

The Peterborough Cricket Club went to Campbellford on Friday and, while they were defeated, in a friendly game, the players had a very enjoyable trip. The score was 89—40. Mr. L. S. Edney played well for the locals, and Bergman and Bonnycastle were the pick of the Campbellford team. All members of the club are requested to turn out for practice at the Nicholls Oval on Monday and Wednesday nights.

There are more than 400 wireless stations on the coasts of the maritime nations.

Additional sport of page 8.

DOMINION CHINESE CAFE

Best meals in the city. If you are going out for dinner or evening lunch, don't forget to call

328 GEORGE STREET

Ice Cream and Drinks.

Steer Straight

for the best beer ever brewed and you are sure to come to us. Our Bottled Beer is "Bottled Health." It means vigor and strength, a good appetite and high spirits. It is the best medicine for the weak and the best food for the strong. Keep our excellent Beer in your home as a beverage and you will have no need of a doctor. Nothing but the purest ingredients used in the brewing.

The Calcutt Brewing & Malting Co'y, of Ashburnham, Limited

LAWN MOWERS

See our new patent ball bearing, self sharpening, easy running mowers.

Mowers sharpened & repaired.

SATISFACTION GUARANTEED.

MILLARD'S BICYCLE SHOP

Metherel's Old Stand, Hunter St., near Aylmer St. Phone 1256.

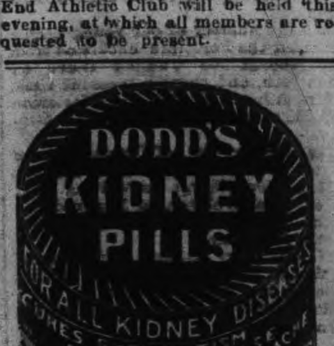

The First Impression

Of a man and his business is given to those he corresponds with by the style and character shown in

The Stationery He Uses

If you want to have the distinction that goes with stationery with an individuality about it, come to

THE REVIEW

for your supplies. We make a special feature of this class of work, and turn out material that is exclusive in style and made from the finest stock. Included under this head are:—

Letterheads, Billheads, Envelopes, Circulars, Catalogues, Office Books, Loose Leaf Ledgers, Card Systems, etc., etc.

Come and talk it over, or phone 189, and our representative will call—

REVIEW PRINTING COMPANY

OUR BOYS AND GIRLS

THE LITTLE PIG SHEPHERD

Retold from the Hungarian,

BY LOUISE SOUVAN.

(Copyright, 1910, by the New York Herald Co. All rights reserved.)

WHERE was it? Where was it not? Somewhere in the world it was. Beyond the Operents Sea, this side the glass mountains, there was an infallen, outfallen stove without a bit of a wall. Where it was good it was bad, where it was bad it was good, and yet in it doughnuts were frying in seventy-seven pans. Three gypsy lads took all the doughnuts and carried them away in their shirts. Now, more I cannot invent. It is best, perhaps, that I tell what I am going to tell right away.

Once there was a poor woman who had a son. He was set to tend pigs, but did not do it, and instead did mischief wherever and whenever he could. The poor mother tried all sorts of things, but nothing would do, for he simply did not mind anything; he did not care, and, to tell the truth, he was a miserable rascal.

Now, this good for nothing of a pig shepherd once heard that the King was going to give his daughter to the one who was able to hide himself so his daughter could not find him. "Well, little pig shepherd," he said to himself, "now get at it; much you can win with a little ability."

Immediately he packed a knapsack full of ashcake, threw his embroidered szür (the Hungarian peasant mantle) over his shoulder and started on his journey. He walked and walked, wandered over stick and stone, over mountain and valley,

"I Am Going to Eat You Up on the Spot"

through wood and plain, until the ashcake grew less and less, but the King's castle he could not find. Thus he wandered for a week. Finally he had eaten up the last piece of his ashcake and had seen nothing. Thirst, too, tormented him badly. For want of water his tongue was like a raw doughnut. What was to be done? To perish miserably? Had he known this he had never left home!

In wandering on and on he at last struck a well; upon its edge two doves were sitting.

Said the lad:—"Well, you two doves, I am going to eat you now, for I am almost dead for hunger!" "Don't eat us, little pig shepherd!" begged the little doves. "Rather pull up a pail of water, for we are very thirsty. For your good deed expect good!"

The two doves begged so piteously that he really did not eat them. He went to the well and with the pail drew up the water. After he too had refreshed himself with the good cold water he went on.

Well, now, thirsty he was no longer, but his hunger was even worse than it had been before he saw the doves.

In a desert somewhere in his wandering he met a lame fox. "Lame fox,

She Saw the Little Pig Shepherd Stand Right in Front of Her

this and that ought to happen to me if I don't eat you," said the lad. The lame fox begged and begged the little pig shepherd not to eat him. He was "just taking some food to his little sons, and for your good deed expect, good little pig shepherd, I can yet be of help to you!" said the lame fox.

Although the eyes fell almost out of his head from sheer hunger, yet the lad did not do the fox any harm.

On and on jogged and staggered the little pig shepherd; over fields and seeds and stubble fields his way led. Now the last crumbs from his knapsack he had scratched together and eaten up. But what were they for a hungry boy? He tottered to the right, he tottered to the left; he truly thought he never could go on to his destination.

On the way he came to a pond. He looked around as though by chance somebody might be there, but there was nobody; so he went down to the shore and saw a little fish sprawling at the edge of the water. Eagerly he reached for it and took the little fish into his hand.

"Do not eat me, little pig shepherd!" said the fish. "I can reward your kindness some time." For a while the lad kept looking at the fish. How lovely it was, with the sun shining upon its scales, that glistened like pure silver! He had pity on it, and put it back into the water.

Now, whether you believe it or not, I tell you it's a miserable thing to be hungry! By this time the little pig shepherd was sincerely sorry ever to have left home. But, of course, it was too late to care, and if the skies tumbled down he was not going to turn back. Again he found a well with two doves sitting upon the edge. "Surely this time I am not going to be so silly," he said; "neither will I ask man or beast, but I am going to eat you up on the spot!"

Then the two doves again implored him to spare them, and not to eat them just this one time; they surely would render him a valuable service for his kindness.

"Indeed, you always try to persuade me, and I am silly enough to listen to you; but this time you don't demand—or do you—to have me starve on your account?" said the lad.

He reached for the doves, but they begged and entreated enough to melt a stone; and so at last he spared them, drew them a bucket of water, helped himself to it and went on.

But now he really thought he was about to die of hunger.

At last he reached the palace, and at the door the King was standing.

The little pig shepherd greeted him modestly and the King thanked him graciously.

"How do you happen to come to this place, where not even a bird comes?" said the King. "What are you seeking here?"

Then the little pig shepherd told him all from beginning to end and why he had come.

"All right, my son, all right," said the King; "but do you see the ninety-nine human heads upon these pales? Yours will be the hundredth if you cannot hide yourself!"

But the little pig shepherd was not to be daunted. "I'll try it anyhow," he said briefly.

In the palace the little pig shepherd told the maids how dreadfully hungry he was and asked them to give him some scraps of food, no matter what it was, and they brought him as much as he could eat.

Early the next morning the King came

At Last He Reached the Palace

to him and suggested that he would better hide himself before his daughter waked up, for when once she was up he surely could not hide himself in her presence.

Hurriedly he dressed himself, and while looking by chance out of the window he saw the two doves he had first met. He opened the window and they commenced to speak:—"Come on, quickly; we'll carry you away!"

Without hesitating, the little pig shepherd confided himself to them. Wind like they flew right straight behind the sun's back.

About this time the Princess, too, got ready and went into the garden. There she picked the most beautiful rose, turned about on her heel and said:—"Come forth, little pig shepherd! There you are, behind the sun's back!"

My goodness! Did you ever see such anger as now ate up the little pig shepherd? and on top of it he was scared too; but what on earth could he do? So he crawled forth from behind the sun's back and went straight into the kitchen.

The second day dawned. The little pig shepherd got up and went to the window. There on his tiptoes was standing the lame fox, already waiting for him. Immediately the lad finished dressing, opened the window and went with the fox, who carried him seven fathoms deep under the earth.

A little later the Princess again went into the garden, picked the most beautiful rose, turned about on her heel and said:—"Come forth, little pig shepherd! You are seven fathoms deep under the earth!"

What was to be done? He crept out from there too.

The third day he went out to the little fish in the pond. To be quite sure that the hiding place would be secure the fish took the little pig shepherd into the remotest corner of the pond. "Now, here she can't find me, when even eyesight cannot reach this place," he thought to himself.

But the Princess went into the garden, picked the most beautiful rose, turned about on her heel and immediately called the little pig shepherd from out of the pond.

"Now, it's all up with me! I am lost! the hundredth pale is mine now," said the little pig shepherd to himself again and again. "Since she has found me this time, how am I to hide myself a fourth time without her finding me right away?" He lay down to sleep and to rest; but could find neither sleep nor rest. He rolled and threw himself from one side to the other all night.

The following morning at dawn he saw the two white doves at his window. When they perceived him, one flew away, while the other remained.

He let in the dove, who said, "Come quickly; you are going to turn into a beautiful rose, and so will I." So it happened.

A little later all the rosebuds opened wonderfully, and here and there flowers were blooming in the garden.

Presently the Princess came down into the garden, and searched and searched for the most beautiful rose, and just look! there were two which looked like twins. She picked both, and put them into her bodice.

Then she turned upon her heel, but the little pig shepherd was not in evidence; she turned again, but neither did she see him this time.

"Well, now, father! I can't see the little pig shepherd," said the Princess. He has hidden himself so well that I cannot find him."

"You don't say it!" cried the King. "You don't say it! Just turn about on your heel once more; perhaps you'll see him now."

So the girl turned for the third time, but she might have turned who knows how often and yet she never would have found the little pig shepherd.

Suddenly one of the roses flew up from the girl's bodice and became a dove and the other rose changed into the pig shepherd.

My, how the Princess' eyes opened when she saw the little pig shepherd stand right in front of her! Then the little pig shepherd embraced her and said:—"My beautiful darling! I am yours, you are mine. The spade only shall part us!" They embraced and kissed one another. Upon that the little pig shepherd turned into a lad a hundred times handsomer than he had been.

In fact, both looked like beautiful flowers. Then they got married and were very happy. The little pig shepherd became so elegant a man that you couldn't find a pair to him, and the girl a beau-

AN IDEAL TENT for the YOUNG CAMPER

In a permanent camp a tent need not be chosen with such care, but when two boys decide to explore unknown Canada, for instance, in an eighteen foot canoe, the matter becomes one of vital importance. On such a trip a man's tent is his house, and furthermore he must carry his house with him; therefore, three cardinal things a tent must possess are:—Warmth, lightness in weight and above all be water proof.

Formerly choice had to be made between canvas, which is heavy, but fairly waterproof, and drill, which is light, but flimsy. A 7x7 duck tent weighs nearly twenty-five pounds when dry and about half again as much when wet. It is rainproof until it is touched on the inside, when a trickle will appear at the point of contact. Taken all in all it is very unsatisfactory and no wonder that some boys prefer to knock together a bark shelter instead.

Nowadays, however, another and better material is offered by the tent makers. It is called balloon silk (because its first use was for the making of balloon bags), and for tent purposes it undergoes a further waterproofing process. A tent of the size mentioned instead of weighing twenty-five pounds, tips the scales at about seven and one-half, and as it does not absorb moisture, is no heavier when wet than when dry. One can touch the inside all he wishes and not render it pervious. The material is tough and enduring.

I have used one for three years, not only as a tent, but also as a canoe lining and a provision cover, and have used it hard. To-day it is in as good condition as ever, excepting inevitable soiling. One small patch represents its entire wear.

The proper shape for a tent is a matter of some discussion. Undoubtedly the lean-to is the ideal shelter as far as warmth goes. You build your fire in front, the slanting wall reflects the heat down, and you sleep warm even in winter weather. In practical use, however, the lean-to is not always such a joy. Flies can get in for one thing, and a heavy rain storm can suck around the corners for another. In such circumstances four walls are highly desirable.

On the other hand, a cold snap makes a wall tent into a cold storage vault. Tent stoves are useless. They are either red hot or stone cold, and even when doing their best there is always one corner that refuses to be thawed out. Then a man feels the need of a properly constructed camp fire.

For three reasons I have slowly come to think that an A or wedge tent is

PUTS BABIES ON DEFENSIVE

Writer Calls on Them to Give Reasons for Their Admission to the Country.

We desire to call attention to a flagrant violation of one of our most important statutes.

Under our immigration laws, no alien can land in this country who has no money and no capacity. If he comes from a foreign store, he must be identified and duly passed upon.

What is really happening? Every day, nay, almost every minute, in this country babies are being born who really have no right to enter our domain. Not only this, but they are calmly allowed to be here and not the slightest protest is made against them.

It is true that recently some effort has been made to discourage their presence. But this is by private individuals, and not by the authorities.

Every baby comes here from a foreign shore. He is a vagrant. Why, he hasn't even clothes on his back. In a large percentage of cases he is sickly, and ought to be kept out by quarantine authorities, if by no one else.

These intruders ought to be guaranteed under the pure infant act, or else they should be promptly shipped back to the sender, with instructions to at least provide them with the necessities of life before they land among a free people.—Lippincott's.

GOOD JOKE ON THE OFFICERS.

Long and Stern Chase of College Students That Ended in Something of a Fiasco.

Once, in a college town, the rumor that students were carrying concealed weapons reached the ears of the local police. Their chief at once issued stringent orders that the heinous practice should be stopped.

In this particular college town the students were no different from students the world over; in other words, they dearly loved to bother the police to the best of their ability. So one day a group of them nonchalantly passed a policeman, and one of the students, in so doing, put his hand to his hip pocket. Then, as if recollecting himself in time, he hastily withdrew it and looked sheepishly at the policeman.

"What have you in that pocket?" the latter asked sternly.

Instead of answering, the student and all his companions, as if panic-stricken, started to run. Immediately the policeman blew his whistle, summoned several of his companions, and started after the group. After a considerable chase in the course of which the policemen were badly winded and roused to a great pitch of anger, all the students were cornered, and summarily ordered to deliver up whatever they had in their hip pockets.

Meekly they obeyed. Each one carried a corncob. The remarks of the policemen cannot possibly be recorded.

The American Voice.

I think myself that what, as much as anything else, laid the foundation of the American voice was the nervous ill-health, lasting over three or four generations, of the American woman. Up to the middle of the nineteenth century, and even beyond, foreigners were surprised when they came across a healthy looking [illegible] an. The isolation of frontier [illegible] general tension of the Ame[illegible] mate, malaria, bad diet a[illegible] sanitation, combined to tur[illegible] the nation into semi-invalid[illegible] thin, sharp, slovenly, stac[illegible] of the American women [illegible] en as not the result of [illegible] nervous depression. I [illegible] ill-health was the sole [illegible] undoubtedly the fact [illegible] health of Americans ha[illegible] have their voices.—Lond[illegible]

The Erudite Barber.

"I don't see," said the eru[illegible] ber as he stropped his razor, "wh[illegible] customers complain that men of [illegible] profession are exceedingly loquacious. All who enter the modern barber's place of business should know what to expect. Every barber shop is a 'tonsorial parlor' nowadays. The word 'parlor' literally means 'talking room,' just as 'parliament' means an assembly of talkers. Parlor and parliament have the same root as the French 'parlez,' which means to talk, and then there is the English 'parley,' to exchange words. Moreover—"

"Moreover," gasped the victim in the chair, "I am in a very parlous position."

The Crimean Crime.

Kinglake was all for war. "He used to say," says Mme. Novikoff, "that peace would emasculate the world. 'Besides,' he continued, 'population when too dense is not at its best.'" He did not like Bright. Mme. Novikoff told Kinglake one day that Bright had made a curious remark about the Crimean statue in Pall-Mall. "The inscription," he had said, "should be altered. The 'a' should be put before the word 'crime,' and not at the end!"—London Chronicle.

Why Church Bells Any More?

Every once in a while a discussion arises as to the use of church bells. Their utility was long ago given up. Their beauty is still defended by some. But in the end the discussion comes back to the question of location. In the country, where distances are long and sounds are softened, a church bell is still enjoyable. But in a city street, where hundreds and thousands are close by, the sound is to most of them a noisy clangor.

ROBERT FAIR & CO., LIMITED.

ANNUL JULY EXHIBITION and SPECIAL SALE

— OF —

Bath Towels, Bath Sheets, Bath Mats and Bed Room Towels

See Display in North Show Window.

FANCY COLORED BATH TOWEL, extra large size 20x40 with red border. Special, each..... **12½c**

SPECIAL COLORED BATH TOWELS, 22x48 with fancy red border, very nice to use when camping. Special, each.............................. **25c**

Hemmed or Fringed **FANCY BATH TOWEL** with white or red border. Extra Special, regular 35c, Your Choice, each.............................. **25c**

FANCY BATH TOWEL, linen shade with red border, extra heavy, one of our leaders. Special, each.. **35c**

Extra large size **BATH TOWELS**, 55x27, 4 designs in plain and colored borders. Special, each **50c**

All Pure Linen Plain Brown **TURKISH BATH TOWEL** close heavy pile fringed ends, goods strong friction Towels for athletes' use. Speacial, each **50c**, **75c** & **85c**

Extra Special **TURKISH BATH TOWEL**, pure white, size 48x24 with fringe. Special, each... **20c**

White Bleached **BATH TOWELS** with red or white border and fancy weave with fringe. Special, each.............................. **35c**

Hemmed, Hemstitched and Fringed Bleached **BATH TOWEL** in very pretty fancy weaves. Special, each.............................. **50c**

Extra large size 60x32, **BLEACHED BATH TOWEL**, red border. Special, each............ **75c**

Fancy red border knotted fringed **BLEACHED BATH TOWEL**, extra fine quality. Special, each **75c**

BATH SHEETS

Extra large size 44x72, **BATH SHEETING** in pure white, just the right thing to take with you when you go camping. Special, each....... **$1.35**

TURKISH WASH CLOTHS AND BATH MATS

TURKISH WASH CLOTHS with fringe, size 12x12. Special..................6 for **25c**

HEAVY TURKISH BATH MATS in red, blue and fawn. Special.......**75c, 85c, $1.00** and **$1.25**

TURKISH ROLLER TOWELLING, bleached and colored, 16 inches wide. Special, each...... **12½c**

Robt. Fair & Co. Limited

SIGN OF THE GOLDEN LION

383 GEORGE ST., PETERBOROUGH.

SPORTING NEWS

BRITISH BOWLERS WILL PLAY HERE ON AUGUST 23RD

On Tuesday afternoon, August 23rd, six rinks of British bowlers will play the locals on Brookside lawn.

The Brit'shers will land in Canada about the 20th, and will play their first game at Montreal. The rinks are composed of select players of the old land and the play here will undoubtedly be very interesting.

The vis tors will remain in Canada about a month.

THE LID IS OFF IN RENO; FIGHT TOWN-WIDE OPEN

Final Exercise of Wild License by the Multitude of Sports at the Scene of the Johnson-Jeffries Battle—Roulette Wheels Running in Full Blast—Gambling Going on Everywhere.

Reno, Nevada, July 4.—The biggest time which Reno has had since the bonanza days of the Comstock, 40 years ago, is now on in full blast and day and night are now a mad revel. The fight between Jeffries and Johnson brought the largest aggregation of sports ever assembled in an American city, and even yet they are pouring in by the hundreds. Everything is wide open. Saloons are running night and day and hundreds of games of chance are inviting the man with the wad to get rid of it.

The sporting element are taking advantage of the last opportunity of licensed joy under Nevada's laws. This State is the only one left which countenances prize fights of unlimited length, and it is tacitly understood that after this affair of July 4 the Legislature is going to make Nevada a sweet and good State by passing the same restrictions on boxing contests that all of the other States have on their statute books. And then on September 30 a law prohibiting gambling of any kind, which has already passed the Legislature, will be operative. Nevada is the last of the States to prohibit public gambling.

HUNDREDS OF GAMBLING PLACES

In the face of this impending moral sterilization arises the chance for the final carnival of badness. As soon as it was settled finally that the fight would take place here, the sports began to pour in, ready to be on the ground for the prosecution of business and the enjoyment and pleasure. The gambling machinery had to be oiled and made ready for the golden harvest. In three days 219 licenses for gambling games had been taken out, and nearly as many more licenses were issued Monday and Tuesday of last week. Under the law the keeper of a gambling resort must pay $100 initial license for the year and a toll of $75 a month for each game, poker excepted, or rather ignored, on each crap table, wheel or faro layout that he operates. There was not a back room that was not cleared of its rubbish, painted and furnished and crowded with layouts. Partitions were installed and extensions built, vacant stores were all snatched up and their floors scrubbed for the business. There is even a flourishing gambling place below the rooms of the Christian Science Church.

HARVEST IS ON.

Now the golden harvest is on. Money is flowing like water, and the pop of champagne bottles keeps time to the spinning of the wheels. Every kind of game that can separate a person from his surplus wealth is flourishing. Roulette wheels are busy day and night and every gambling emporium is crowded with picturesque throngs drawn from the four corners to today's great mill. Reno doesn't sleep any more.

The pulpit has been thundering its anathemas at the whole carnival in all its phases, but its words might as well have been hurled into the teeth of a cyclone. Reno is too much engrossed in the present revelry to pay heed to any moralizing. Later, it may go on a diet of sermons and soda water.

DANGEROUS DANDRUFF

Will Make Canada a Bald Headed Nation if Not Checked

M. Pasteur, the great French Physician of Paris, once said; "I believe we shall one day rid the world of all diseases caused by germs."

Dandruff is caused by germs, a fact accepted by all physicians.

Dandruff is the root of all hair evils. If it were not for the little destructive germs working with a persistency worthy of a better cause, there would be no baldness.

Parisian Sage will kill the dandruff germs and remove dandruff in two weeks or money back.

Wm. Madill guarantees it. It will stop itching scalp, falling hair and make the hair grow thick and abundant.

It puts life and lustre into the hair and prevents it from turning gray.

It is the hair dressing par excellence, daintily perfumed and free from grease stickiness. It is the favorite with women of taste and culture who know the social value of fascinating hair.

A large bottle costs only 50 cents at leading druggists everywhere, and in Peterborough by Wm. Madill. The girl with the auburn hair is on every package.

Miss Pankhurst Hopeful.

New York, July 4.—The Sun's London correspondent cables: The suffragettes intend to take advantage of warpath. Miss Christabel Pankhurst expressed satisfaction at the decision of Premier Asquith to devote July 11 suffrage bill. Miss Pankhurst believes She said Sunday:

"With a long pull, a strong pull be ours."

Arraigned For Assault.

Kingston, N.Y., July 4.—Ewing Watterson, the son of Col. Henry Watterson, the well-known Louisville, Ky., editor, was arraigned Saturday at Saugerties on a charge of assault, first degree. It is charged that Watterson, who is 40 years old, shot and wounded Michael Martin, a saloonkeeper, at Saugerties, Friday.

The Silver Lining.

Wall Street Broker (during rainstorm)—Wretched weather, isn't it?

Stock Manipulator (cheerfully)—Very. But, thank goodness, that's one thing we can't be blamed for.—Illustrated Sunday Magazine.

Accounted For.

"What makes her wear a monstrous hat?
A yard or more 'tis wide."
"To hide her face, to hide her face,"
A wiser guy replied.
—Philadelphia Ledger.

A Pointer.

So live that if you were to drop dead today your wife wouldn't find in your pockets letters she had given you a month ago to mail.—Clifton Hill (Ga.) Hustler.

Even as Unto Old Nick.

Give the morn its sunlight splendors
In their rich and varied hues,
But while singing thus and praising
Also give the night its dews.

Cadets at the United Services College at Windsor, England, are taught [illegible]

THE MONGOOSE.

If He Can't Get Snakes He Will Fill Himself With Chicken.

"The loneliest living creature in the United States is undoubtedly the mongoose," was the statement made by Raymond L. Ditmars, curator of reptiles at the New York zoological park. "I believe that there are but two or three of the beasts in this country. Mongoose society, you might say, is not teeming with members. A mongoose is a pink eyed, flexible snouted little animal with a shape like a debutante. He is chiefly waist, that is to say. He is partial to snakes as a steady diet, or perhaps it might be better to say a wriggly or unsteady diet. He was one of the original 'catch-'em-alive-ohs'. A mongoose will kill almost any sort of an ordinary sized snake. Most of the constrictor family, however, are too big for him. But he's a bold mite of a furry creature and will tackle almost anything in the serpent line. A mongoose is easily domesticated and in many respects is quite as pleasing a pet as a cat or dog.

"The single objection to him is the fact that if he can't have his snakes he is only too willing to subsist on chicken. As a raider of henroosts a Maryland darky is a neophyte compared with a mongoose. That is the reason there are so few of him in this country. There is a federal law which absolutely forbids the importation of a mongoose. It really is a pity that this most companionable of animals has to be barred from the country. But you simply couldn't keep a chicken in the same neighborhood with a mongoose, safeguard the henhouses as you might. A mongoose can go any place he chooses. If there isn't a hole he imagines one and crawls through it. I'd like to keep one in the Bronx reptile house, but I couldn't afford to. He'd dine on my rarest snakes despite anything I could do to prevent him."—New York Press.

Lockjaw.

Lockjaw, known to medical men as tetanus, is one of those terrible maladies which occasion great suffering and baffle the best attempts of the profession to successfully treat them. Commencing with stiffness of the jaw muscles, tetanus quickly goes on to produce violent convulsions, which utterly exhaust its victim's strength, while preventing him from taking food owing to his being unable to open his mouth; hence its more popular designation of lockjaw. Investigations have shown that this dreadful disease is due to a microbe which commonly exists in ordinary soil and the surface mud of the streets, which habitat explains the reason why tetanus frequently attacks persons who have been injured in street accidents and had their wounds contaminated with refuse and dust from the roadway. Although no certain cure for tetanus is yet known, progress is being made with injections of anti-tetanic serum.—London Telegraph.

Camels fight with their necks and [illegible]

For the Children

Queer Cradle That Was Used Long Ago.

If you children had lived in mediaeval times—that is, hundreds of years ago—you would have been put to sleep in a cradle like the queer one shown in the picture.

The Bey's Wisdom.

A certain ruler of Tunis, Mohammed Bey, was dethroned by his subjects. He was a wise man, and he had a great reputation throughout the country and in the neighboring states. It was generally believed that he had magical powers and that he was acquainted with the secret of the philosopher's stone, by the aid of which he could turn any common metal into gold. The dey of Algiers had heard rumors of this, and, like most other people, he envied Mohammed Bey the possession of a stone so wonderful and so precious. When, therefore, he heard of the bey's downfall he plotted to obtain this stone and sent word to the dethroned ruler that he would restore him to his throne on condition that the latter should reveal to him the secret by which base things, the common earth and stones and metals, could be turned to gold.

The offer was accepted, and in due course Mohammed Bey was reinstated on the throne of Tunis. He was not forgetful of his promise. In a little while the dey of Algiers received from him a solemn deputation bearing the precious object which was to give the power of creating unlimited wealth. Imagine the dey's astonishment when he found that it was only a common plow.

Nevertheless there was great wisdom in the hint that was thus conveyed, since it is only by a well directed industry of hand and brain that man extracts the wealth which lies in common things.

Even or Odd?

This game is the most ancient, perhaps, that we know. The children who played in the streets of Athens and in the Roman Forum in early ages knew and loved it, and little children find amusement in it still. It is played in this manner: One child hides in her hand a few beans, nuts, almonds or just bits of paper and asks her companion to guess if they are odd or even.

If the playfellow guesses odd and on opening her hand the other displays an odd number she forfeits the articles to the guesser, who hides them in her turn, but if the guess is odd and the number even the guesser pays a forfeit and the first hider retains the beans, etc. The guess must be right to win.

Puzzles and Answers.

When and where are the ladies unhappy? At the opera when they are in tiers.

Why is a minister nearly always truthful? Because he is generally accurate (a curate).

What should always be looked into? A mirror.

Why is the map of European Turkey like a frying pan? Because it has Greece on the bottom.

I partake alike in your joys and in your sorrows, and no home is complete without me. What am I? The letter O.

How many young ladies would it take to reach from Philadelphia to New York? About a hundred, because a miss is as good as a mile.

Cinderella's Slippers.

How did it happen that Cinderella wore glass slippers to the prince's ball? She didn't. She wore slippers, but they were not of glass, according to people that have been digging into old French libraries. The story of Cinderella as we now know it is a translation made long ago from a French fairy tale. In this story the slippers that the fairy godmother gave to Cinderella were made of sable, the fur once used only by royal persons. The French word for sable is "vair," and the word for glass is "verre." The translator made a mistake, that is all. At least that is what people say.—Chicago News.

The Purple Mist.

There once was a fairy, as old folk tell,
Long and long ago,
That lived in the heart of a bright bluebell,
Long and long ago.
They say she only crept out at night,
Long and long ago,
And combed her hair by the firefly's light.
The old folk say it is so.
She wove her a veil of purple mist,
Long and long ago,
That melted away when the sun king kissed
That fairy of long ago.
And if you steal out at early dawn,
They say—but who can tell?—
That the selfsame fairy may not be gone
To the heart of the bright bluebell.
You may find her weaving the purple mist
As she did in that long ago,
Weaving and waiting there to be kissed
With the kiss of long ago.
—Chicago News.

The New York state botanist claims there are 200 [illegible] known in that state.

WORTH CONSIDERING

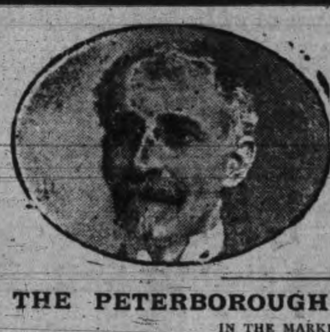

We have over 25,000 records of eye examinations for Glasses conducted exclusively by our specialist, J. W. Browett, Dr. of Optics This experience backed up by training in the best optical schools and eye hospitals in America make his services valuable to those who desire thoroughness of examination of the eyes for glasses. So important a function as the eye deserves care in examining and quality in lenses. The best is the cheapest.

THE PETERBOROUGH OPTICAL INSTITUTE

IN THE MARKET BUILDING.

J. W. BROWETT, Ref. D. M. O. Optical Specialist, Dr. of Optics, Philadelphia, Graduate Pennsylvania State College, New York Optical Institute, Optical Institute of Canada, Associate Graduate Detroit and Chicago Ophthalmic Colleges and Hospitals.

OMEMEE

Special to the Review.

Omemee, July 4.—At the recent examination in connection with the Toronto Conservatory of Music that was held at Albert College, Belleville, on June 16th, 1910, Miss Lillian Buckler, and Miss Anneta Buckler, of Hilton, passed successfully their intermediate piano.

This is the third musical exam. they have passed in two years.

We are glad their arduous labors have been crowned with success.

The adulteration of food in France is said to result in a profit of $100,000,000 a year.

"It's Confidence That Does It"

WHOLESOME

Summer Drinks

Blackberry Wine
Red Currant Wine
Raspberry Wine
Strawbesry Wine
Cherry Wine
Grape Wine
Lime Juice, etc.

BIG, PLUMP, JUICY CANADIAN STRAWBERRIES received regularly. Telephone orders will have prompt attention.

PORTER S. WHITE

336 George St. , Phone 280

Special Sale

— OF —

FLOWERS, Etc.

In order to make room for alterations and repairs we put on a special sale of

ALL SPRING STOCK

Fully 50% reduction in prices. We must have room. It will pay to buy now.

West-End Greenhouses

547 Park-st. Phone 21 Day and Night

DOWN-TOWN AGENCY AT

Porter S. White's Grocery, 336 George St

STOCKS and BONDS

WARREN, GZOWSKI & CO.

Members Toronto Stock Exchange

Traders' Bank Building, Toronto

and

25 Broad Street, New York

CHEESE

A tasty, appetizing, wholesome and most nurishing article of diet for the warm weather.

Roquefort (Societe)	45c lb.
2 Year Old Canadian	20c lb.
1 Year Old Canadian	16c lb.
New Cheese	15c lb.
English Stilton, 4 year old	50c lb.
Limburger Cheese	30c lb.
MacLaren's Potted	25c and 30c each
Cream Cheese	10c, 15 and 25c each

E. F. MASON, GROCER 429 GEORGE-ST.

Telephone 78.

SCOOPS

FOR THIS WEEK

IN SUMMER

CLOTHING AND OUTFITTINGS

The next public holiday is only a few days off. For those who are still wondering what they must have in Cool Clothing and light Haberdashery to complete their wardrobe, don't wait any longer. Take advantage of

LeBrun's June Sale

and save money in the "Bargain Scoops" secured from Montreal Wholesale Houses Clearance Events at a fraction on the Dollar. Such as:—

Men's 2 and 3 Piece Suits, Men's Summer Vests, Fine Balbriggan Underwear, plain and colored, Negligee Shirts, neat figures, stripes and checks, Cool Outing Shirts, Fancy Cambric Shirts, Silk and Wool Hosiery, Fancy Lisle Hosiery, New Summer Belts, New Striped Silk Neckwear, New Summer Wash Ties, Linen Collars and Cuffs.

Come to LeBrun's With Every Confidence

[HA]VELOCK HAPPENINGS

[...]he Review.

[...] town attended the [...]ough on Tuesday.

[...]men of Havelock and [...] attend service in St. [...]rch in a body on July 10th.

[...] school held an enjoyable pic[nic at] Sander's Landing, Belmont Lake on Wednesday when there was a large attendance.

St. Andrew's Chapter, R. A. M., held the annual service on Friday evening of last week when Rev. Geo. A. McLennan, of Montreal, Prin. Z. of the local chapter, delivered a most interesting sermon to the members of the craft, who with their wives and ladies, sat down to a delicious supper afterwards.

The Trent Bridge Sunday school held their annual picnic at Healey Falls on Thursday afternoon.

Mr. Oscar Burkel, teller in the Bank of Toronto here, has received notification of his transfer to Toronto. His place will be taken by Mr. Miller, of Toronto.

The following cases were settled at the Division Court here on Tuesday:—J. Thompson and Bro., vs. S. Wessels, of Merritton, for $75.74. Judgment for plaintiff with costs.

Havelock vs. Dr. Jeffs, of Eglinton, for $149.79, amount of taxes due. Judgment for plaintiff with costs.

S.S. Joyce vs. Wm. Buck, C.P.R. Co., garnishees for $11.40. Judgment for plaintiff with costs. No order as to garnishee or costs thereof.

Judgment Summons, Sager vs. M. Little for $82.51. Order given for for Little to pay $2.50 per month for 3 months and $5 per montht hereafter until paid.

Rex vs. Little, an appeal from judgment in assault case of Sager vs. Little. Adjourned until next court.

The Division Court will not be held again in Havelock until Sept. 14th.

The Girl's Mission Band of the Presbyterian church held a very enjoyable social on the manse grounds on Wednesday evening.

PERSONALS.

Mr. Bullock, of Brighton, was in town on Tuesday on business.

Mr. E. J. Daly, of Montreal, spent Tuesday in town.

Mr. J. W. Bryans and Mrs. W. A. Deremo have returned from visiting in Peterborough and Omemee.

Mr. W. J. Richmond visited friends in St. Thomas last week.

Mr. and Mrs. Arnold Smith, of Sarnia visited the latter's uncle, Mr. G. R. McGregor, on Tuesday.

Miss Pearl Taylor, of Kingston, is visiting Miss Alice Bennington.

Mrs. J. E. Stephens, who has been visiting here, has returned to her home in Peterborough.

Mr. Claude Riley has been transferred to Burketon, where he will take charge of the C.P.R. lunch counter.

Miss Lila Davis, of Lifford, was the guest of Mrs. Alex. Watson this week.

Miss Margaret O'Hara visited her brother, Mr. S. O'Hara last week.

Messrs. K. McKay and Wm. Hutchins attended the Midland Football League finals at Peterborough on Saturday.

Miss Mary Anderson, who has been teaching during the past term at Rockdale, has returned to her home in Norwood.

Mrs. Hendry, of Peterborough, was the guest of her parents, Mr. and Mrs. M. Foley, this week.

Miss Choate, of Peterborough, was in town on Thursday.

Miss D. Farley, of Toronto, is visiting friends in town.

Mr. Ross Webb, of Muskoka, is visiting at his home here.

Miss Annie Bryans is visiting friends in Toronto.

Mrs. Christie and Miss Jessie Christie and Miss Jessie Christie, of Toronto, came down to the cottage at Trent Bridge on Thursday.

Mr. H. Johnson has resigned his position at the lunch counter at Burketon to accept an excellent situation in Calgary and will leave for there early in July.

Mr. A. M. Sullivan, of Vancouver, B.C., was the guest of Mr. Harrison Wing last week.

PROBABILITIES
Moderate winds; fine to-day and on Wednesday.

THE DAILY REVIEW

REVIEW WANT ADS.
BRING RESULTS
One Cent a Word

VOL. LXI., No. 3. PETERBOROUGH, ONT., CANADA, TUESDAY, JULY 5, 1910 TEN CENTS PER WEEK.

BITTER FIGHT BEING WAGED

Chieftain of Conservative Party Issues Statement to Voters—Points to Splendid Revenue.

Winnipeg, July 5.—They're off, officially, in the provincial election campaign, nominations having taken place yesterday. The Roblin Government, which goes to the country next Monday, assumed control in the province Oct. 29, 1900. The Legislature now dissolved (the twelfth) met for the first time Jan 2, 1908, and prorogued for the last time on March 16 last. The Legislature consists of 41 members, and at dissolution it was divided: Conservatives 28, Liberals 13.

The campaign is bitter, even for Manitoba campaigning. A dead set is being made against Premier Roblin in Dufferin, where Prof. Osborne is the Liberal candidate. The Liberal leader is T. C. Norris, a native of Brampton, Ont., who is member for Lansdowne. He is a farmer.

In an address to his constituents delivered at Carman, Premier Roblin said:

"There has been a surplus every year that we have been in office, until we have piled up an aggregate of between three and four millions of dollars. Contrast with ten years' government of the Liberals in this province, in which they piled up an aggregate of deficits of over one million dollars.

"This is a crisis in the history of Manitoba. If we are beaten Manitoba is crippled, dwarfed for ever, and she shall be an inferior and unimportant province that Sir Wilfrid apparently designs she shall be, because her revenues and resources are taken from her."

Another international marriage of prominence was that of Miss Mildred Carter, daughter of John R. Carter, American Minister to Romainia, to Viscount Acheson, eldest son of the Earl and Countess of Gosford. The ceremony was solemnized in St. George's Hanover Square.

TWO TORONTO LADS LOSE THEIR LIVES WHILE CANOEING

Son of Undertaker Ellis Perishes in Lake Couchiching While Trawling—Arthur Burt, a University Student, Goes Down in Humber River.

Toronto, July 5.—"Teddy" Ellis, 18 years old, son of Harry Ellis, undertaker of College street, was drowned while paddling on Lake Couchiching, just off the Orillia Asylum, at 5.30 yesterday afternoon.

Young Ellis and a companion were trolling at the time, and were about half a mile from shore when their canoe upset. Both could swim, and the other lad succeeded in reaching the shore.

Ellis swam about half the distance, when he was apparently taken with cramps and sank. The body has not yet been recovered.

Mr. Ellis left on the early morning train for the scene, where he will personally supervise the efforts to locate the body.

Arthur Burt, a student at the University of Toronto, was drowned in the Humber about 11 o'clock yesterday morning. He was with another young man and an 11-year-old girl, named Annie Evert. The party having landed from their canoe at Dead Man's Point, Burt determined to go in bathing. The other two left him there and continued up the river.

On returning shortly afterward, they could find no trace of Burt, though his clothes were lying on the bank. Assistance was at once summoned from Devins' boathouse, but though two boats with grappling irons dragged the river all afternoon, they had not recovered the body at sundown. The dragging operations will be continued this morning.

William Mitchell Drowned.

Windsor, July 5.—William Mitchell, aged 18, was drowned in the Michigan Central reservoir at Woodslee yesterday afternoon. In company with a companion Mitchell was enjoying a swim when he was seized with cramps. He sank at once, and his comrade, who was afraid to venture beyond his depth, was obliged to look helplessly upon the death struggles of his friend. Mitchell's home was at Woodslee.

Drowned at Moosejaw.

Moosejaw, Sask., July 5.—Egerion Lemond, aged 22, formerly of Stouffville, was drowned on Saturday while bathing in the river. He had reached the middle when he became exhausted, and before help could reach him had gone down twice.

Freighter Struck Small Boat.

Windsor, July 5.—In full view of a crowd a huge freighter crashed into a sailboat in which three Americans were enjoying their Fourth of July holiday. The boat was smashed and one of the occupants drowned.

MICHAEL MANGLE INQUEST

Port Credit, July 5.—Coroner Dr. Sutton held an inquest yesterday afternoon on the body of Michael Mangle, who met his death as the result of an altercation at the St. Lawrence Starch Works, on Thursday, June 30.

The jury brought in a verdict of death resulting from a blow delivered by George Barker.

James Smith, a fellow employe of the two men was the only witness, apart from the medical men. He was an eye-witness of the whole affair and testified that the men had got into a bit of a wrangle, in which Mangle went down twice, the second blow resulting in his death.

Barker, the assailant, will come up before Police Magistrate Shaver on Monday, July 11, at Cooksville, on a charge of murder, when he will be committed for trial. The charge will probably be reduced to manslaughter.

SOUTH AFRICA TO AID NAVY

Johannesburg, July 5.—Premier Botha in a speech at Wakkerstroom said that the protection of the coasts is essential to South Africa, and all must contribute thereto. The declaration is regarded as an intimation of the intention of the Union Government to offer contribution to the Imperial navy.

Gen. French Back From West.

Ottawa, July 5.—Gen. Sir John French returned to Ottawa yesterday from the west and was in conference with the staff at militia headquarters. He goes from here to Montreal, then to Levis, and sails homeward at the end of the week.

Woman Killed by Lightning.

Ottawa, July 5.—Lightning was responsible for the death Sunday of Mrs. O. Lacrasse of this city, who was struck and instantly killed while standing in her house watching the storm. Deceased was 69 years of age and leaves fourteen children.

COUNCIL APPOINTS FOREMAN FOR SEWER CONSTRUCTION

Which Means That City Engineer's Tender is Withdrawn---Better Lighting for Several Peterborough Streets--Communications Dealt With at Last Night's Meeting.

A busy discussion on the matter of appointing a foreman for sewer construction occupied considerable time at the opening of last night's Council meeting. It will be remembered that at a recent meeting of the Board of Works City Engineer Hay stated that unless he could appoint his own foreman he would withdraw his tender. The clause regulating this reads that the foreman shall be appointed by the engineer with the chairman's approval. Ald. Hicks, chairman of the Board, said he would refuse to approve of the man the city engineer wanted to be foreman.

On motion of Ald. Duncan and Morgan Mr. Bartlett was appointed foreman. The clause by regular motion was modified before the appointment by striking out the words "with the approval of the chairman of the Board of Works."

COMMUNICATIONS.

Statement of roll ending June 30th, 1910:

Total amount on roll	$210,191.28
By amount deposited June	259.18
Total	$209,932.10

W. J. GREEN,
Tax Collector.

Referred to Finance Committee.

From W. J. Green, tax collector, asking for an increase in salary. Mr. Green states that his salary was now $1,100, but after paying for help in office, postage delivering bills, he had left about $850.—Referred to Finance Committee.

From A. H. Millar, town clerk of Berlin, enclosing a resolution in regard to granting of bonuses and asking the Council to endorse it, forwarding such endorsation to the Attorney-General.—Referred to Legal Committee.

From the Deputy Minister of Lands and Forests requesting the Council to fix a date when it would be most convenient to consider the matter of the Otonabee Power Company's objection to Mr. A. J. Cameron's survey of the road allowance along the west bank of the Otonabee River from Wolfe street to Hunter street.

From L. V. Hamilton, secretary of Marathon Lodge, No. 39, Knights of Pythias, extending an invitation to the mayor and aldermen to meet the delegates to the Grand Lodge in session here on July 12th.—Referred to Reception Committee.

STATEMENT OF ROLL FOR 1909.

To total amount on roll for 1909	$182,029.12
To total amount special statue labor roll	541.00
To total amount interest including 15th Nov.	122.89
To total amount of interest after Nov. 15th	535.26
To remissions paid back by order of treasurer	193.28
$	$183,421.85

CREDIT.

By amount over paid on previous roll $	16.69
By discount allowed on 1st payment	2,653.87
By income tax remitted by Court of Revision	25.74
By income tax those away	161.31
By business tax remitted by Court of Revision	56.94
By business tax those away	160.00
By real estate tax remitted by Court of Revision	760.61
By real estate tax charged against land	487.62
By statute labor tax volunteers	54.00
By statute labor tax, assessed twice	22.00
By statute labor tax away	119.00
By statute labor tax under age	9.00
By statute labor tax over age	3.00
By statute labor tax remitted by Court of Revision	1.00
By statute labor tax by police department	7.00
By statute labor tax special S. L. department	319.00
Total deposit for roll	$178,566.02
	$183,421.85

Yours respectfully,
W. J. GREEN,
Tax Collector.

Referred to Finance Committee.

STREETS TO BE LIGHTED.

The following reports were received as read:—

Council of the city of Peterborough:

Gentlemen,—Your Fire, Water and Light Committee beg leave to report and recommend as follows:

1. That the Peterborough Light and Power Co. be requested to put up the following incadescent lights: One on Rogers street at the Canadian Pacific Railway, one on Rogers street at Maria street, one on Dublin street at Union street, one on the west side of Aylmer street, north of Dublin street, at the railway, one on Victoria avenue west of Reid street, one on Gilchrist street, north of Murray street, one on Rubidge street south of Murray street one on Pearl avenue half way between King and Charlotte streets, one on Maitland avenue, one at the corner of Park and King streets, one at the corner of King and Rubidge streets, one on Wescott street east of Aylmer street, and two on Wescott street west of Aylmer street, three on Rink street between George and Aylmer streets, three on Lake street from Crescent to Aylmer streets, two on Romaine street between George and Lock streets, four on Ware street, one at the corner of George and King Edward streets, and two on Princess street, between Aylmer and Park streets.

2. That the Peterborough Light and Power Co. be requested to place an arc lamp at the corner of Dunlop and Auburn streets.

3. That the Peterborough Light and Power Co. be requested to place lights at the following places in the centre of the street: At the corner of Mark and Douro streets, at the corner of Rogers and Douro streets, at the corner of Water and Brock streets, at the corner of Water and McDonnell streets, at the corner of London and Harvey streets, at the corner of Donegal and Murray streets, at the corner of Reid and Simcoe streets, at the corner of George and Perry streets, at the corner of Aylmer and Lake streets, and at the corner of Aylmer and Townsend streets.

All of which is respectfully submitted,

H. MORGAN, Chairman.

THE GRIST OF ACCOUNTS

Council of the City of Peterborough:

Gentlemen,—Your Finance Committee beg leave to report and recommend as follows:

1. That the matter of a claim of the city against the Peterborough Rolling Company for a balance on account of the expenses of voting on a by-law, be referred to the city solicitor with power to act.

2. That D. C. King be granted a kennel dog license for $10.

3. That a cheque left with the city by Purity Ware, Limited, in connection with a by-law to aid that company, be deposited in the bank to the credit of the city.

4. That the following accounts be paid:—

The Wm. Hamilton Co.	$ 29 96
H. Edmondson	10 00
Bullied & Irwin	1 50
The Peterboro Water Coms.	52
J. H. Hill	48 00
Hall, Hayes & Hall	79 65
Grand Trunk Railway	54
Peterborough Typewriter Co.	7 75
R. Wilson	25
Kingan Hardware Co.	10 05
B. Morrow	2 00
John Coombes	3 00
Northern Electric & Mfg. Co.	96 00
Peterboro Fuel & Cartage Co.	25
E. Wand	21 10
Higgins Hardware Co.	12 15
Wm. Batten	13 30
Peterborough Examiner	201 20
Taylor & Hall	84 00
Peterborough Machine Co.	12 01
Peterboro Light & Power Co.	17 00
Queen City Oil Co.	6 75
Times Printing Co.	8 50
The Mail Printing Co.	9 00
R. J. Wolstenholm	7 00
Alexandra Industrial School	16 25
Jas. E. Henderson	226 96
J. P. Francis	5 00
White Bros.	1 05
R. Gibbs	7 50
G.N.W. Telegraph Co.	10 00
C. P. R. Co.	10 50
Peterboro Lock Mfg. Co.	4 00
The Roy Studio	7 50
James Lynch	2 80
McDermid & Jury	1 00
Wilson & Cousins	2 25
The Bell Telephone Co.	7 85
F. R. J. MacPherson Co.	50
C. N. Brown	1 30
J. E. A. Fitzgerald	100 84
Peterboro' Hardware Co.	190 79
F. C. Cubitt	1 65
Peterborough Review	10 00
J. J. Turner & Sons	35
Peterboro' Fuel & Cartage Co.	30 25
Peter Hamilton Mfg. Co.	133 96

All of which is respectfully submitted.

W. H. BRADBURN,
Chairman.

BIRD MACHINES FOR CANADA

Montreal, July 5.—That Canada should cancel all expenditure on her navy and spend all she had to spend for defence on the development of flying machines and the training of men to run them is the opinion of Frederick Villiers, war corresponden of the Illustrated London News.

Airships are the thing of the future, he says, but Britain does not seem to realize this, and he hopes some of the colonies will, so that the Empire will not be shorthanded when the time of trial comes.

He says that of all the countries he has been in—and he has seen nearly all in the civilized and uncivilized world—he likes Canada the best, and is going to bring his family here to live for the rest of their lives.

KNOX WANTS PROF. JORDAN

Kingston, July 5.—Rev. W. G. Jordan, professor of Hebrew and Old Testament criticism in the theological faculty of Queen's University, is being sought by the authorities of Knox College, Toronto, to allow his name to be put forward as a candidate for the chair in Old Testament literature and exegesis at Knox, rendered vacant by the resignation of Prof. McFadyen.

So far as can be learned, Dr. Jordan has not yet made any answer. Being absent from the city, no definite statement can be secured.

ADVERTISE IN THE REVIEW.

GRIM VENGEANCE AND MUCH GUN PLAY

THREE NEGROES KILLED --- MUCH FIGHTING NOW

RIOTING AT THE CAPITAL---WAS NEARLY LYNCHED IN NEW YORK

(Special to the Review.)

New Orleans, La., July 5.—Three negroes have been killed and a dozen whites and blacks seriously injured in riots in Northern Louisiana, resulting from the Jeffries-Johnson fight, according to dispatches received here to-day. Fighting is general at many points.

AT WASHINGTON, TOO

Washington, D.C., July 5.—Two fatally hurt, two hospitals crowded with injured, and two hundred and thirty-six prisoners in city jails, summed up the results to-day of the all-night rioting here, following the announcement of the Johnson-Jeffries fight.

AT NEW YORK

New York, N.Y., July 5.—When Jack Johnson knocked out Jim Jeffries at Reno, 2,500 miles away, he started a wave of rioting in New York that kept the negro sections in tumult throughout the night, and past daylight this morning. Not till after dawn, when scores had been injured, one man killed, and a negro saved from lynching, as he was strung up by a drunken crowd of whites, did the police, heavily reinforced, restore quiet.

FAR-REACHING CLAIMS OF U.S.

London, July 5.—A Hague despatch, referring to Senator Turner's speech, says the results of the United States' contention will apparently be that the United States will be entitled to send warships into Newfoundland waters and soldiers to Newfoundland shores to protect and control inhabitants of the United States when exercising the liberties granted them of fishing in Newfoundland waters and drying and curing fish on Newfoundland shores.

Numerous questions have been put to Turner by the members of the tribunal during the course of his argument. The Senator has on several occasions at a later stage read the tribunal written answers.

Twenty-Five Killed.

Cleveland, O., July 5.—Twenty-five persons were killed and forty hurt in the wreck on the C., H. & D., twenty miles south of Dayton, according to information received here. The wrecked passenger train was the westbound twentieth century limited on the Big Four, which, on account of a wreck at Sharon, Pa., had been routed over the Cincinnati, Hamilton and Dayton. North of Middleton the passenger train collided head-on with a northbound freight train at 1.30 p.m.

LATE TICKS FROM WIRES

A settlement between the C.P.R. and its trainmen is looked for to-day.

Miss Dorothy Hobson, the victim of the Hamilton automobile accident, is not expected to live.

Sir John Murray is in Ottawa to confer with the Government regarding a survey of the lakes.

Herbert Barber fell from a rig at Guelph, striking on his head, and it is feared he is fatally injured.

Albert Proctor, aged 17, was shot and killed while playing with firearms with a companion near Clinton.

Australia has contributed $500 and New Zealand $125 towards the erection of the memorial tower at Halifax.

The steamer Baltic reached New York yesterday with a six-foot hole in her hull, caused by a collision with an oil steamer.

Sir Wilfrid Laurier expressed himself in favor of Toronto's application for the new land on either side of the western channel.

Albert Rogers of Guelph is said to have been left $40,000 by a wealthy Pittsburg man, whom he saved from drowning in Scotland some years ago.

BELL-BOY WAS THE ROBBER

Berlin, Ont., July 5—After eluding the nightly watches of the proprietor of the American Hotel, a private detective, and the chief of police, acting alternately for the past week, Jerry Strom, a bell-boy, was caught redhanded yesterday morning in the act of robbing the till. This was accomplished by means of a hole bored in the ceiling, where the vigil was kept. Chief O'Neill saw the boy take the money. In all over $200 was stolen. Strom is seventeen years old.

White Slavery In Canada.

Halifax, July 5.—"Stern logic and indisputable evidence shows the existence of the 'white slave traffic' in every part of the civilized world." So the National Council of Women were informed yesterday morning by Miss Gaulick's report. "Let us attack it at a vital point," urged the special committee.

The report from British Columbia expresses fear that it is conducted there by Chinamen. In Winnipeg a campaign, also against Chinamen, is being conducted. In Toronto 700 fallen girls were cared for in the hospitals.

TRY A REVIEW WANT AD.

ORDER NOW
The STANDARD ANTHRACITE D. L. & W
SCRANTON COAL
$7.20 Per Ton
The Standard Anthracite at standard price. Builders' Supplies. British Columbia Shingles.
Hardwood $6.00 per cord. First class Mixed Wood $4.50 cord. Cutting and Splitting extra.
R. Hicks & Co
248 MURRAY STREET

UNION LABEL

The Daily Review

TUESDAY, JULY 5, 1910.

THE WORLD WAGS ON

Jeffries didn't come back. We are sorry for while a black man is as good in the eyes of God Almighty as a white, yet we being white and human would have much preferred to have seen Jeff win. He has done his best and lost. He is in the ranks of a has been. He is not alone. His is the arena. His place a fallen fighter. There is the lawyer. He has been great once. He is a has been to-day. Other tongues more persuasive than his own, other minds are crowding him down and out. Take the doctor. He is getting old. His hand no longer steady, yields to the hand of the younger man. He pauses. He is a has been. The preacher, too, knows well the hand of time. He feels the day has come for him to give way to younger blood. He is a has been. In every walk from the exalted rank of ruler down to the man who holds the throttle on his special train, we are heading to the ranks of the has been, age, time, want and worry give the knock out and we are the chief attraction at a funeral, soon forgotten, and some one else takes our place, and the world wags on.

THATS GOOD

J. J. Turner & Sons announce in an advertisement in the Review that their moving pictures shown nightly in the opera house will have nothing that is not instructive. That's good. Moving pictures can either be made instructive or destructive.

TOTAL ABSTINENCE

The scene of 68 young people becoming members of the Total Abstinence Society on Sunday was an inspiring one. The Roman Catholic church of Peterborough is doing great work in this respect. If the youth of the country do not drink it is sure that the land will be a sober one. Educate, then legislate. When education regarding the drink question is looked after legislation is at once effectual. Soaks will get whiskey in spite of local option, but with the rank and file abstainers the question is at once settled. The one thousand members of the T.A.S. in Peterborough is a great tribute to those behind the movement.

NORMAL NOW

We will soon be normal. In a few days we will no longer be animals. We will become men again. The fight is over and the black man's speed has won a victory for his race. The excitement in Peterborough was intense. All classes bought the Review's extra, which was on the street three minutes after the flash from the ringside announcing that Jeffries had lost. None were more interested than the professional and business men. The telephone was constantly besieged. "How did the fight come off?" Many who asked were women. But now we are becoming more normal. Men and things will assume their proper proportions. The fighters will soon be forgotten. But the sting will remain. It will not be surprising if in their exuberance and joy some of the dusky skinned of the South became indiscreet, and the white southerners shot or burned a few of them, just to get even.

BEWARE

The editor of the Northern Advance, Barrie, openly breaks the rule of the Fourth Estate. He publishes a poem in the paper and adds a footnote that the name of the composer may be had by applying to the editor at the office. If this were the general custom what would become of 'Pro Bono Publico,' and of 'Veritas,' or 'Constant Reader,' 'Citizen,' or 'Subscriber?' The error is a grave one. Without these public dictators, who shield themselves behind pen names, things would come to a pretty pass. In many a village, town and city if Pro-Bono-Publico and his friends were not allowed to dip their pens and write without revealing their identity, the cows and geese would run at large, the young men would loaf on the corners and the grafter will graft ad libitum. The editor of the Northern Advance had better beware.

THE "I TOLD YOU SO" CLUB

There were a million wise ones in America who knew what the result of the fight would be. They belong to the society of wise men, the club of "I Told You So." Is there a municipal election "I told you so" is always busy after it is past. Does a trusted official go wrong? "I told you so" knew it. Is a business man unsuccessful, or does a church member elope with a choir girl, "I told you so" had it up this sleeve all the time. There is no city that does not possess a strong "I told you so society." There is a flourishing one in Peterborough, and it added a thousand names to its active list yesterday.

HALF GONE

The year is half gone. It has been an eventful one. The opening of the year was a signal for great success in the ranks of temperance when the life of 554 licenses was cut off in Ontario. On January 22nd, the Webbwood disaster took place at Spanish River, when Conductor Reynolds achieved fame and 30 lives were lost. Four days later the Seine in France drew the attention of the world and floods did $2,000,000 damage.

On Feb 14th, the Liberal Government over sea was sustained by a reduced majority. On February 23rd the world looked at Philadelphia for a moment as the news went out that 1,000 were injured in a street car riot. It glanced at Rogers' Pass, B.C., on March 5th, when 50 people were killed in an avalanche. On April 16th, the Miller anti-gambling bill race track bill passed.

Mark Twain died on April 21st. King Edward on May 6th. Glen Curtis flew from Albany to New York over a month ago. It doesn't seem that long, does it? Why in a year or so people will ever forget where the white man fell down before Johnson.

A LAPSE

The Montreal Witness is a splendid paper. It could be read in church without conflicting emotions or distracting thoughts. The Witness is probably the one sheet in America, with the exception of the Christian Science Monitor, published at Boston, Mass., that didn't have anything about the fight in its columns. However, it is disappointing to note that a divorce case is reported with a tell tale telegram, and the scene between husband number one and number two in the court at Montreal. It also publishes under the heading "Free fight closed game." The full details of a lacrosse scrap. This on July 4th. This is surely a lapse.

"HI JINKS"

There will be Hi Jinks at Ottawa when Earl Grey is succeeded by the Duke of Connaught as Governor-General of Canada. Of course it goes without saying that we couldn't get along without a Governor-General. Canada's growth would be retarded if there wasn't one on the job at Ottawa at $50,000, a mansion, a retinue and all expenses.

Think of the education it will give us. We are colonials. He is of blood royal. "May it please your grace," This sounds much better than "Yes my lud," "No my lud." And we must not be blind to the fact that he can show us the way to roll our trousers. The ladies with him can let their light shine also in the proper way to conduct pink teas, the latest handshake the proper words to inflict and all the fine points necessary to high society. If we must pay $50,000 let us have nothing but the very best.

THE POINT OF VIEW

RIGHT YOU ARE.
The Hamilton Times.

A New York judge has sent to jail for 15 years a man who poisoned a number of horses and who extorted $25 from a teamster by threats of poisoning his team. The punishment is a salutary one. It should have been accompanied with a few wholesome floggings.

STREET CARS IN GUELPH
Guelph Herald

Guelph street cars during the month of June carried more passengers than they ever did in one month before. Manager Hackney gave the number out this morning as 113,571, which is seventeen thousand more than the June previous. Yesterday's large traffic may be guaged from the fact that 8,000 passengers were handled during the day.

CHEW MORE—EAT LESS.
Milo Hastings in Halifax Herald.

Further experiments show that increased endurance invariably came to those who chewed more and ate less, especially meat. To-day the endurance records stand: Knee-bending test, best vegetarian, 2,400 times; best meat eater, 1,227 times. Holding out arms, best meat eater, 22 minutes; best vegetarian, 176 minutes.

Now, the vegetarians are vegetarians in name only—the vegetarian partakes freely of the product of the cow and the fruit of the hen. There seems to be a reason why meat produces more fatigue than milk or eggs or vegetables. Science cannot explain just why, but the answer lies deep in the mystery of the proteid molecule close to the secrets of life itself.—Milo Hastings.

THE MARKETS.

Liverpool Wheat Futures Close Higher, Chicago Exchange Closed—Live Stock—Latest Quotations.

Monday Evening, July 4.

Liverpool wheat futures closed to-day ⅛d higher than on Saturday.

The Chicago Board of Trade was closed to-day for the holiday.

Winnipeg Options.

July wheat at Winnipeg closed 2½c higher than on Thursday last; July oats 1⅛c higher.

Wheat—July $1.01, October 97⅝c.

Oats—July 34½c, October 36¼c.

Toronto Grain Market.

Wheat, fall, bush	$1 00 to	$1 02
Wheat, red, bush	1 00	....
Wheat, goose, bush	0 95	....
Buckwheat, bushel	0 56	....
Rye, bushel	0 68	....
Barley, bushel	0 48	....
Peas, bushel	0 72	....
Oats, bushel	0 39	0 40

Toronto Dairy Market.

Cheese, per lb.	0 12	0 12½
Butter, separator, dairy, lb.	0 20	0 21
Butter, store lots	0 18	0 19
Butter, creamery, solids	0 22	....
Butter, creamery, lb. rolls	0 24	0 25
Eggs, new-laid	0 20	....
Honey, extracted	0 10½	....
Honey, combs, dozen	2 25	2 75

CATTLE MARKETS.

Hogs 15c to 25c Higher at Buffalo—Cattle Firmer.

LIVERPOOL, July 4.—John Rogers & Co., Liverpool, cable to-day that trade in the Birkenhead market was firm at Saturday's quotations. There were more buyers in the market, and practically everything was cleaned up. Full quotations were: For Canadian steers, from 14½c to 15½c per pound, and for fed ranchers from 13½c to 14c.

Union Stock Yards.

TORONTO, July 4.—Receipts of live stock at the Union Yards were 113 carloads, consisting of 2323 cattle, 93 hogs, 389 sheep, and 95 calves.

Exporters.

Export steers sold at $6 to $7.15; bulls, $5.25 to $5.60.

Butchers.

Prime picked lots of butchers sold at $6.75 to $6.85; loads of good at $6.30 to $6.60; medium, at $6 to $6.25; common, $5.25 to $5.75; cows, at $3.50 to $5 50; canners, $2 to $3.

Milkers and Springers.

Fred Rowntree reported the market for good milkers and springers as being strong, he having bought the bulk on sale at $40 to $65 each.

Veal Calves.

There was a good trade for the 100 calves on sale at $3 to $6.50 per cwt., with two choice quality new milk fed calves at $7 per cwt.

Sheep and Lambs.

Sheep and lambs sold at about the same prices as quoted for last Thursday: Ewes, light, $4.50 to $5 per cwt.; heavy, $4 to $4 50; rams, $3.50 to $4; lambs, $7.50 to $8.50 per cwt.

Hogs.

Dealers quoted selects, fed and watered, at $9 per cwt., and $8.65, f.o.b., cars at country points, but Coughlin & Co. reported a sale of a double-deck of hogs at $9.12½ per cwt., fed and watered, at the market.

Montreal Live Stock.

MONTREAL, July 4.—(Special.)—At the Montreal Stock Yards West End Market the receipts of live stock for the week ending July 2 were 2200 cattle, 400 sheep and lambs, 1500 hogs and 1500 calves. The offerings on the market this morning for sale amounted to 1075 cattle, 325 sheep and lambs, 900 hogs and 500 calves.

A weak feeling continues to prevail in the market for cattle, and prices have scored a further decline of ½c per lb. since this day week, which is attributed to the steady increase in the supply, the large percentage of half-finished stock, and the falling off in the demand from local butchers on account of the continued warm weather and the decrease in the consumption of beef.

Cables from Liverpool and London were stronger, and noted an advance in prices of ½c per lb., as compared with a week ago.

Choice steers sold at 6½c to 6¾c; good at 6c to 6¼c; fairly good at 5½c to 5¾c; fair at 5c to 5¼c, and common at 4½c to 4¾c per lb. The top figure for choice cows was 5c, and the lower grades sold at from that down to 3c per lb.

There was no change in the condition of the market for hogs to-day. Sales of selected lots were made at $9.50 to $9.75 per 100 lbs., weighed off cars. Cables from Liverpool and London on Saturday were much stronger on Canadian bacon, and noted a further advance of 1s to 3s per cwt. A feature of the market for small meats was the stronger feeling in calves. Sales of choice, milk-fed ones were made at 5½c per lb., and the commoner grades at from $3 to $5 each. The market for sheep was steady, at 3½c to 4c per lb., and spring lambs sold at from $3.50 to $5 each.

At the Canadian Pacific live stock market the receipts of live stock for the week ending July 2 were 2037 cattle for export account, and 1300 cattle, 900 sheep and lambs, 800 hogs and 900 calves, while the supply on the market this morning for sale consisted of 400 cattle, 75 sheep and lambs, 75 hogs and 100 calves.

East Buffalo Cattle Market.

EAST BUFFALO, July 4.—Cattle—Receipts, 2250 head; fairly active and 15c to 25c higher; prime steers, $7.75 to $8.25; shipping, $6.75 to $7.65; butchers, $5.25 to $7.50; heifers, $4.25 to $6.75; cows, $2.75 to $5.65; bulls, $3.50 to $6.50; stockers and feeders, $4.25 to $5; stock heifers, $3.75 to $4.25; fresh cows and springers steady, $25 to $70.

Veals—Receipts, 850 head; active and 50c higher, $7 to $9.50.

Hogs—Receipts, 6400 head; active and 10c to 25c higher; heavy and mixed, $9.65 to $9.75; yorkers, $9.75 to $10; pigs, $9.90 to $10; roughs, $8.50 to $8.75; stags, $6.50 to $7.50; dairies, $9.35 to $9.85.

Sheep and Lambs—Receipts, 2000 head; active; lambs, 50c higher; others 15c to 25c higher; lambs, $5.50 to $9; yearlings, $6 to $6.50; wethers, $5 to $5.15; ewes, $4.25 to $4.50; sheep, mixed, $3 to $4.75.

Fur-Bearing Animals Increase.

London, July 5.—At a Hudson Bay Co. meeting, Lord Strathcona said the report indicated continued increase in the fur-bearing animals of Canada, though the shortage of rabbits for food was against the hunt. He referred to the prospective increase in the price of agricultural land. Henry Clarke protested against the changes on the board, and said it looked as if the company was to be exploited by the Stock Exchange. The report was adopted and the meeting decided to present Lord Strathcona with his portrait in oils.

London Hasn't Heard It.

London, July 5.—In the House of Commons Col. Seeley stated he had no official confirmation of the report that the United States Government authorized United States whalers to disregard Canadian jurisdiction in Hudson Bay Straits. Col. Seeley promised a statement re the agenda of the next imperial conference.

Discovered Mars' Canals.

Milan, July 5.—Prof. Schiaparelli, the noted Italian astronomer, who was first to advance the theory of a canal system on the planet Mars, died here yesterday, at the age of 75.

RATES

10 Words—1 TIME, 10 Cents
25 Words—1 TIME, 25 Cents
25 Words—2 TIMES, 38 Cents
25 Words—3 TIMES, 50 Cents
25 Words—6 TIMES, 75 Cents
LOCALS (Reading Type) 48 cts per inch (4 cents per line.)
LOCALS in Dark Type 60c per inch (5 cents per line.)

REVIEW WANT ADVTS.

The Review want advertisements are read by thousands, for people want what they want when they want it.

If you need help,—Servants, hands, or workmen try the Review want ad columns.

If you have anything to sell, from a pickaxe to an Auto, use the Review want ad columns.

If you have lost anything try a want ad in the Review and almost certainly you will recover the lost article. If you want an owner for anything found a Review want ad will bring the owner to light.

One Cent Per Word
Advertisements under this head 1c per word

Advertisers, if they prefer, may use as many as 25 words at the rate of 25c for one insertion, 38c for two insertions, and 50c for three insertions.

Lost or Found

LOST

AT T.A.S. PICNIC—A RAINCOAT. KINDLY leave at Review if found and receive reward.

Wanted

WANTED

GOOD COOK AND SMART DINING-ROOM girl wanted for Steamer "Islinda." Apply to Stoney Lake Navigation Co., Young's Point. 3d

WANTED

CARPENTERS AT THE QUAKER OATS Elevator, north end. Canadian Stewart Co. 3d

WANTED

A POSITION BY YOUNG LADY WITH EXperience as stenographer. Apply 421 Bethune Street. 3d

WANTED

EXPERIENCED GENERAL SERVANT. Good wages. Apply Mrs. Young, 305 Stewart St. tf

WANTED

BOYS TO CARRY ROUTES FOR THE REview. Call on Monday.

TEACHER WANTED

FOR S.S. NO. 5, DUMMER. Apply to Nathan PAYNE, Sec.-Treas., Warsaw, P.O. 1d2w

WANTED

PAINTERS. Apply S. SHARP, 510 College-st. 3d

For Sale or To Rent

FOR SALE OR RENT

POMPADOUR ISLAND, 1½ acres, and house. Ice and wood. Apply K. G. LECH, 413 George-st. 6d1

TO RENT

FURNISHED COTTAGE, CHEMONG PARK. $40 month, $75 season. Apply Mrs. Young, 305 Stewart Street. tf

FOR RENT

THE YARDS AND STABLES RECENTLY occupied by the Commercial Hotel. Apply to F. Birdsall, Birdsall P. O. 8d1w

HOUSE FOR SALE

270 Reid Street, white brick, stone foundation. 10 rooms, bath, good cellar. Excellent location. Lot 40x114. Small garden in rear.

FOR SALE

CHEAP. TWO FIRST CLASS FIRE PROOF Safes. One large and one medium size. Combination locks. Also one Parrot's Cage. Apply—J. J. Turner & Sons, George Street. 6d

TO RENT

NO. 228 RUBIDGE ST., 8 ROOMS MODERN improvements. Immediate possession. Apply at No. 224 Rubidge Street.

TO RENT

Convenient and comfortable sets of rooms, with all modern improvements. In the Lundy Block, George Street.

Rooms suitable for young men taking meals out.

Several Dwelling Houses for rental.

Apply to—D. J. LUNDY, Over Dennistoun, Peck and Kerr's Office, Water Street.

Money to Loan
Any amount from $1.00 up to $50.00, on Watches, Clocks, Jewelry, Musical Instruments and Personal Effects. If you are in need of a small loan call on us. Terms reasonable. Strictly confidential.
SNOWDEN & MURPHY
PAWN BROKERS, 206 CHARLOTTE ST.

Real Estate
City and Farm Property for sale or to rent
MONEY TO LOAN.
C. BLEWETT, 332 George-st., Peterboro. Office Phone 1221. House Phone 566

R & O RICHELIEU ONTARIO NAV CO
Steamer "Bellville"
Leaves Hamilton 12.00 noon, Toronto 7.30 P.M., Tuesday for Bay of Quinte, 1000 Islands, Montreal and intermediate ports.
Toronto Montreal Line
Steamers "Toronto" and "Kingston"
Commencing June first Steamers leave Toronto 3 00 P.M. daily except Sunday. From July first daily, for Rochester, 1000 Islands, running rapids St. Lawrence to Montreal, Quebec and Saguenay River points.
For folders, rates etc., apply to W. Bunton or W. McIlroy, or write—
H. FOSTER CHAFFEE, A.G.P.A.
Toronto, Ont.

MUSKOKA LAKES
BEST REACHED
CANADIAN PACIFIC
FOUR TRAINS FROM TORONTO
9.40 a.m. 12.15 p.m.
6.05 p.m. 10.10 p.m.
Bala Sleeper carried Friday's 10.10 p.m. Winnipeg Express
ENJOY A COOL LAKE TRIP
FIVE SAILINGS WEEKLY FROM OWEN SOUND
Special train from Toronto 1:00 p.m. sailing days
ASK FOR FOLDER
W. McILROY, Agent, Peterborough, Ont.

GRAND TRUNK RAILWAY SYSTEM
"ONLY LINE REACHING ALL THE SUMMER RESORTS"
Charming Muskoka
Beautiful Lake of Bays
Georgian Bay
Temagami
Algonquin Park
Maganetawan River
French River
Stoney Lake
Kawartha Lakes
Lake Couchiching, Etc.
Round Trip Tourist Tickets on Sale at Low Rates
NORTHERN NAVIGATION CO.
GRAND TRUNK ROUTE
Sailings of Passenger Steamers
From Sarnia to Soo, Port Arthur and Duluth S. S. "Saronic" every Monday, S. S. "Hamonic" Wednesday, and S. S. "Huronic" Saturday at 3.30 P.M. The Wednesday and Saturday Steamers going through to Duluth.
Sailings from Collingwood 1.30 P.M. and Owen Sound 11.30 P.M., S. S. "Majestic" every Monday, S. S. "Midland" Wednesday, S. S. "Germanic" Saturday, for Sault, Mackinac Island and Georgian Bay Ports.
Sailings from Midland 1.30 P.M., Penetang 3.15 P.M., Parry Sound and way ports daily except Sunday.
Information from Railway Ticket Agent or from the Company at Sarnia or Collingwood.
W. BUNTON, City Agent F. SANDY, Depot Agen

CANADIAN NORTHERN
THE QUICKEST ROUTE —TO— MUSKOKA
The centre of the Muskoka district reached direct by the Lake Shore Line. Boatside stations at Bala Park and Lake Joseph.
THE LAKE SHORE EXPRESS
(Trains 3 and 4)
A magnificently equipped solid vestibule train, observation parlor cars and coaches de luxe. In appointment, in a class by itself.
Three trains every week day, 8.00 A.M., 10.00 A.M., 5.15 P.M., providing the comfortable way to visit Beaverton, Sparrow Lake, Muskoka Lakes, Parry Sound, Georgian Bay, the Magnetawan Country, Pickerel and French Rivers
Ticket Offices — Corner King and Toronto Streets and Union Station.

The TORONTO SAVINGS and LOAN COMPANY
Paid up Capital - $1,000,000.00
Reserve Fund - - - - - 680,000.00
Savings Department
3½% In paid four times a year on osits of One Dollar and upwards.
Interest accrues from dat of Deposit to date of with drawal.
Depositors are afforded every facility afforded by modern methods of Banking.
Security Afforded Depositors
Total Assets of the Company, December 31st, 1909 - - $3,120,201.18
Liabilities to the Public - - 1,368,771.88
Surplus - - - - $751,429.30
HEAD OFFICES:
437 George Street, Peterborough
Office Hours: 9 a.m. to 4 p.m.
Saturdays - 9 a.m. to 5 p.m.
W. G. MORROW
Managing Director

IF YOU THINK OF PUTTING VERANDAH CURTAINS OR AWNINGS
of your house we will be pleased to give you an estimate for the work.
Verandah Furniture, Hammocks, Etc.
J. J. Turner & Sons
George Street.

Life Insurance
THE MUTUAL LIFE OF CANADA
(Established 1870.)
S. E. SALLS, Toronto
GENERAL AGENT.
Local Office, 392 Water Street.

Medical
DR. BUCHANAN
F.R.C.S., Edinb.; M.R.C.S., Eng.; L.R.C.P., Lon. Specialist Eye, Ear, Nose and Throat. Phone 519. 169 Charlotte St. Hours—9-11 a.m., 2-4 p.m., 7-8 p.m.

DR. G. C. LEACH
Late House Surgeon of Lakeside Hospital, Cleveland, Ohio; also of Cook County Hospital, Chicago. OFFICE—224 Hunter St., formerly occupied by Dr. Coughlin. Phone Bell 219.
Special Attention to Diseases of Women

DR. JAS. V. GALLIVAN
Office cor. Hunter and Aylmer Sts. Late house Surgeon of St. John's Hospital, New York. Lic. University of New York. Telephone 668.

DR. E. A. HAMMOND
Late assistant Westminster Hospital, Brompton Hospital, National Heart Hospital, St. John's Skin Hospital, London, Eng. Also of Rotunda Maternity Hospital, Dublin.
Special—Diseases of Heart, Skin and Stomach
Office—548 Water Street
Bell Phones, Office 463—House 1361

Osteopathy
DR. ASA G. WALMSLEY
Osteopathic Physician
Office over Canadian Bank of Commerce, Hunter Street entrance.
Office Hours—9 to 12 a.m., 2 to 5 p.m. Evenings by appointment. Consultation free. Bell Phone 649

Legal
RUDDY & BURNHAM
Barristers, Solicitors, etc.
Offices, corner George and Hunter Sts., Peterborough
Money to Loan.
Successors to George Edmison, K.C.
Robert Ruddy, K.C. J. H. Burnham

O'CONNELL & GORDON
BARRISTERS, SOLICITORS AND NOTARIES
Hunter Street, two doors west of Post Office.
Daniel O'Connell George N. Gordon

A. E. DIXON
Barrister, Solicitor, etc.
Office corner Hunter and George Sts., Peterboro. Entrance next to W. Madill's Drug Store.

R. E. WOOD
BARRISTER, SOLICITOR, Etc. Office removed from Bank of Commerce Building to 435 George street, recently occupied by E. B. Edwards. Money to Loan.

W. H. MOORE
BARRISTER, SOLICITOR, in the Supreme Court etc. Office—Hunter street, first stairs west of Post Office.

HALL, HAYES & HALL
BARRISTERS, SOLICITORS and NOTARIES PUBLIC, Hunter Street, Peterborough, next the English Church. Money to Loan at the lowest rates of interest.
E. H. D. Hall Louis M. Hayes, K.C. R. C. Hall

HALL, MEDD & DAVIDSON
(Successors to Stratton & Hall)
BARRISTERS, SOLICITORS, Etc., Peterborough Ont. Office—Corner of Hunter and Water Sts., over Bank of Commerce.
E. H. Hall, M.P. S. T. Medd W. S. Davidson

DENNISTOUN, PECK & KERR
BARRISTERS, SOLICITORS, NOTARIES
415 Water Street, Peterborough.
Money to loan at lowest current rates of interest. Easy terms of repayment.
E. A. Peck F. D. Kerr R. M. Dennistoun

Money
BENNET & GOODWILL
BARRISTERS, SOLICITORS, Etc., 375 Water St., Peterborough. Telephone No. 191.
Money at Current Rates Upon Easy Terms.
J. W. Bennet E. L. Goodwill

Money to Loan
at lowest current rates
—ON—
FARM, TOWN OR VILLAGE PROPERTY ON EASIEST TERMS OF REPAYMENT
HALL, MEDD & DAVIDSON
Successors to Stratton
BARRISTERS. Office—Corner of Hunter and Water Streets over Bank of Commerce

LUMBER
And builders' materials of all kinds—Shingles, Scantlings, Joist and Bill Stuff—Mouldings, Casings and Base and all kinds of finish. Boxes and Box Shooks.
ALF. McDONALD ESTATE
Point St. Charles Mills

EAST CITY
COAL AND WOOD YARD
MAIN OFFICE—111 Hunter Street East
Phone 96
All sizes of the best mined coal delivered promptly to all parts of the city. Terms, Strictly Cash.
$7.20 Per Ton for June
We have installed a saw and splitting machine and are prepared to cut and split wood in any desired length. Best prices.
WEIR & O'BRIEN
ARCH WEIR JAMES O'BRIEN

A Storekeeper Says:

"A lady came into my store lately and said:

"'I have been using a New Perfection Oil Cook-Stove all winter in my apartment. I want one now for my summer home. I think these oil stoves are wonderful. If only women knew what a comfort they are, they would all have one. I spoke about my stove to a lot of my friends, and they were astonished. They thought that there was smell and smoke from an oil stove, and that it heated a room just like any other stove. I told them of my experience, and one after another they got one, and now, not one of them would give hers up for five times its cost.'"

The lady who said this had thought an oil stove was all right for quickly heating milk for a baby, or boiling a kettle of water, or to make coffee quickly in the morning, but she never dreamed of using it for difficult or heavy cooking. Now—she knows.

Do you really appreciate what a New Perfection Oil Cook-Stove means to you? No more coal to carry, no more coming to the dinner table so tired out that you can't eat. Just light a Perfection Stove and immediately the heat from an intense blue flame shoots up to the bottom of pot, kettle or oven. But the room isn't heated. There is no smoke, no smell, no outside heat, no drudgery in the kitchen where one of these stoves is used.

Cautionary Note: Be sure you get this stove—see that the name-plate reads "New Perfection."

New Perfection
WICK BLUE FLAME
Oil Cook-stove

It has a Cabinet Top with a shelf for keeping plates and food hot. The nickel finish, with the bright blue of the chimneys, makes the stove ornamental and attractive. Made with 1, 2 and 3 burners; the 2 and 3-burner stoves can be had with or without Cabinet.

Every dealer everywhere; if not at yours, write for Descriptive Circular to the nearest agency of the

The Queen City Oil Company, Limited, Toronto.

The Mystery of The Yellow Room

By GASTON LEROUX

COPYRIGHT, 1908. By BRENTANO'S.

The examination had proceeded thus far when, to our surprise, Frederic Larsan returned to the chateau. He was accompanied by one of the employees of the railway. At that moment Rance and I were in the vestibule discussing Mathieu's guilt or innocence, while Rouletabille stood apart, buried apparently in thought. The examining magistrate and his registrar were in the little green drawing room, while Darzac was with the doctor and Stangerson in the lady's chamber. As Frederic Larsan entered the vestibule with the railway employee Rouletabille and I at once recognized him by the small blond beard. We exchanged meaning glances. Larsan had himself announced to the examining magistrate by the gendarme and entered with the railway servant as Daddy Jacques came out. Some ten minutes went by, during which Rouletabille appeared extremely impatient. The door of the drawing room was then opened, and we heard the magistrate calling to the gendarme, who entered. Presently he came out, mounted the stairs and, coming back shortly, went in to the magistrate and said:

"Monsieur, M. Robert Darzac will not come!"

"What! Not come!" cried M. de Marquet.

"He says he cannot leave Mlle. Stangerson in her present state."

"Very well," said M. de Marquet. "Then we'll go to him."

M. de Marquet and the gendarmes mounted the stairs. He made a sign to Larsan and the railway employee to follow. Rouletabille and I went along too.

On reaching the door of Mlle. Stangerson's chamber M. de Marquet knocked. A chambermaid appeared. It was Sylvia, with her hair all in disorder and consternation showing on her face.

"Is M. Stangerson within?" asked the magistrate.

"Yes, monsieur."

"Tell him that I wish to speak with him."

Stangerson came out. His appearance was wretched in the extreme.

"What do you want?" he demanded of the magistrate. "May I not be left in peace, monsieur?"

"Monsieur," said the magistrate, "it is absolutely necessary that I should see M. Darzac at once. If you cannot induce him to come I shall be compelled to use the help of the law."

The professor made no reply. He looked at us all like a man being led to execution and then went back into the room.

Almost immediately after M. Robert Darzac came out. He was very pale. He looked at us, and, his eyes falling on the railway servant, his features stiffened, and he could hardly repress a groan.

We were all much moved by the appearance of the man. We felt that what was about to happen would decide the fate of M. Robert Darzac. Frederic Larsan's face alone was radiant, showing a joy as of a dog that had at last got its prey.

Pointing to the railway servant, M. de Marquet said to M. Darzac:

"Do you recognize this man, monsieur?"

"I do," said M. Darzac in a tone which he vainly tried to make firm. "He is an employee at the station at Epinay-sur-Orge."

"This young man," went on M. de Marquet, "affirms that he saw you get off the train at Epinay-sur-Orge"—

"That night," said M. Darzac, interrupting, "at half past 10. It is quite true."

An interval of silence followed.

"M. Darzac," the magistrate went on in a tone of deep emotion—"M. Darzac, what were you doing that night at Epinay-sur-Orge—at that time?"

M. Darzac remained silent, simply closing his eyes.

"M. Darzac," insisted M. de Marquet, "can you tell me how you employed your time that night?"

M. Darzac opened his eyes. He seemed to have recovered his self control.

"No, monsieur."

"Think, monsieur, for if you persist in your strange refusal I shall be under the painful necessity of keeping you at my disposition."

"I refuse."

"M. Darzac, in the name of the law I arrest you!"

The magistrate had no sooner pronounced the words than I saw Rouletabille move quickly toward M. Darzac. He would certainly have spoken to him, but Darzac by a gesture held him off. As the gendarme approached his prisoner a despairing cry rang through the room:

"Robert! Robert!"

We recognized the voice of Mlle. Stangerson. We all shuddered. Larsan himself turned pale. M. Darzac in response to the cry had flown back into the room.

The magistrate, the gendarme and Larsan followed closely after. Rouletabille and I remained on the threshold. It was a heartbreaking sight that met our eyes. Mlle. Stangerson, with a face of deathly pallor, had risen on her bed in spite of the restraining efforts of two doctors and her father. She was holding out her trembling arms toward Robert Darzac, on whom Larsan and the gendarme had laid hands. Her distended eyes saw—she understood—her lips seemed to form a word, but nobody made it out, and she fell back insensible.

M. Darzac was hurried out of the room and placed in the vestibule to wait for the vehicle Larsan had gone to fetch. We were all overcome by emotion, and even M. de Marquet had tears in his eyes. Rouletabille took advantage of the opportunity to say to M. Darzac:

"Are you going to put in any defense?"

"No," replied the prisoner.

"Very well, then, I will, monsieur."

"You cannot do it," said the unhappy man, with a faint smile.

"I can do it, M. Robert Darzac, because I know more than you do!"

"Come! Come!" murmured Darzac, almost angrily.

"Have no fear. I shall know only what will benefit you."

"You must know nothing, young man, if you want me to be grateful."

Rouletabille shook his head, going close up to Darzac.

"Listen to what I am about to say," he said in a low tone, "and let it give you confidence. You do not know the name of the murderer. Mlle. Stangerson knows it, but only half of it. But I know his two halves. I know the whole man!"

Robert Darzac opened his eyes with a look that showed he had not understood a word of what Rouletabille had said to him. At that moment the conveyance arrived, driven by Frederic Larsan. Darzac and the gendarme entered it, Larsan remaining on the driver's seat. The prisoner was taken to Corbeil.

That same evening Rouletabille and I left the Glandier. We were very glad to get away, and there was nothing more to keep us there. I declared my intention to give up the whole matter. It had been too much for me. Rouletabille, with a friendly tap on my shoulder, confessed that he had nothing more to learn at the Glandier; he had learned all I had to tell him. We reached Paris about 8 o'clock, dined, and then, tired out, we separated, agreeing to meet the next morning at my rooms.

Rouletabille arrived next day at the hour agreed on. He was dressed in a suit of English tweed, with an ulster on his arm and a valise in his hand. Evidently he had prepared himself for a journey.

"How long shall you be away?" I asked.

"A month or two," he said. "It all depends."

I asked him no more questions.

"Do you know," he asked, "what the word was that Mlle. Stangerson tried to say before she fainted?"

"No. Nobody heard it."

"I heard it," replied Rouletabille. "She said 'Speak!'"

"Do you think Darzac will speak?"

"Never."

I was about to make some further observations, but he wrung my hand warmly and wished me goodby. I had only time to ask him one question before he left.

"Are you not afraid that other attempts may be made while you're away?"

"No; not now that Darzac is in prison?" he answered.

With this strange remark he left. I was not to see him again until the day of Darzac's trial at the court when he appeared to explain the inexplicable.

CHAPTER XXV.

"IT IS I, M. PRESIDENT—JOSEPH ROULETABILLE!"

CHAPTER XXV.

In Which Joseph Rouletabille Is Awaited With Impatience.

ON the 15th of January—that is to say, two months and a half after the tragic events I have narrated—the Epoque printed as the first column of the front page the following sensational article:

"The Seine-et-Oise jury is summoned today to give its verdict on one of the most mysterious affairs in the annals of crime. There never has been a case with so many obscure, incomprehensible and inexplicable points. And yet the prosecution has not hesitated to put into the prisoners' dock a man who is respected, esteemed and loved by all who knew him—a young savant, M. Robert Darzac. There is no doubt in the mind of anybody that could the victim speak she would claim from the jurors of Seine-et-Oise the man she wishes to make her husband and whom the prosecution would send to the scaffold. It is to be hoped that Mlle. Stangerson will shortly recover her reason, which has been temporarily unhinged by the horrible mystery at the Glandier. The question before the jury is the one we propose to deal with this very day.

"We have decided not to permit twelve worthy men to commit a disgraceful miscarriage of justice. Up to now everything has gone against M. Robert Darzac in the magisterial inquiry. Today, however, we are going to defend him before the jury, and we are going to bring to the witness stand a light that will illumine the whole mystery of the Glandier, for we possess the truth.

"When attention was first drawn to the Glandier case our youthful reporter, Joseph Rouletabille, was on the spot and installed in the chateau when every other representative of the press had been denied admission. He worked side by side with Frederic Larsan. He was amazed and terrified at the grave mistake the celebrated detective was about to make.

"France must know—the whole world must know—that on the very evening on which M. Darzac was arrested young Rouletabille entered our editorial office and informed us that he was about to go away on a journey. 'How long I shall be away,' he said, 'I cannot say; perhaps a month, perhaps two, perhaps three. Perhaps I may never return. Here is a letter. If I am not back on the day on which M. Darzac is to appear before the assize court, have this letter opened and read to the court after all the witnesses have been heard. Arrange it with M. Darzac's counsel. M. Darzac is innocent. In this letter is written the name of the murderer, and—that is all I have to say. I am leaving to get my proofs—for the irrefutable evidence of the murderer's guilt.' Our reporter departed. For a long time we were without news from him. But a week ago a stranger called upon our manager and said: 'Act in accordance with the instructions of Joseph Rouletabille if it becomes necessary to do so. The letter left by him holds the truth.' The gentleman who brought us this message would not give us his name.

To be Continued.

ABSOLUTE SECURITY.

Genuine

Carter's Little Liver Pills.

Must Bear Signature of

Brent Good

See Fac-Simile Wrapper Below.

Very small and as easy to take as sugar.

CARTER'S LITTLE LIVER PILLS.

FOR HEADACHE.
FOR DIZZINESS.
FOR BILIOUSNESS.
FOR TORPID LIVER.
FOR CONSTIPATION
FOR SALLOW SKIN.
FOR THE COMPLEXION

GENUINE MUST HAVE SIGNATURE.

Price 25 Cents | Purely Vegetable. Brent Good

CURE SICK HEADACHE.

DOMINION CHINESE CAFE

Best meals in the city. If you are going out for dinner or evening lunch, don't forget to call

328 GEORGE STREET

Ice Cream and Drinks.

COAL THAT IS COAL

Is the LEHIGH VALLEY COAL at

$7.20 PER TON

Hardwood

First Class. Best in City.

Four Foot $6.00 Per Cord

Cut and split as desire

—AT—

J. E. A. FITZGERALD
Phone 111.

CASTORIA

The Kind You Have Always Bought, and which has been in use for over 30 years, has borne the signature of Chas. H. Fletcher and has been made under his personal supervision since its infancy. Allow no one to deceive you in this. All Counterfeits, Imitations and "Just-as-good" are but Experiments that trifle with and endanger the health of Infants and Children—Experience against Experiment.

What is CASTORIA

Castoria is a harmless substitute for Castor Oil, Paregoric, Drops and Soothing Syrups. It is Pleasant. It contains neither Opium, Morphine nor other Narcotic substance. Its age is its guarantee. It destroys Worms and allays Feverishness. It cures Diarrhœa and Wind Colic. It relieves Teething Troubles, cures Constipation and Flatulency. It assimilates the Food, regulates the Stomach and Bowels, giving healthy and natural sleep. The Children's Panacea—The Mother's Friend.

GENUINE CASTORIA ALWAYS

Bears the Signature of

Chas. H. Fletcher.

The Kind You Have Always Bought

In Use For Over 30 Years.

THE CENTAUR COMPANY, 77 MURRAY STREET, NEW YORK CITY.

GRAND TRUNK RAILWAY SYSTEM
RAILWAY TIME TABLE

	Arrive.	Depart
Lindsay, Orillia, Midland, Gravenhurst, North Bay, Stouffville and Toronto	11.40 a.m.	8.25 p.m
	9.00 p.m.	5.35 p.m
Port Hope, Toronto, London, Detroit, Chicago & West,	8.20 a.m.	11.40 p.m
Niagara Falls, Buffalo, Cobourg, Montreal and East	5.30 p.m.	9.00 a.m.
Toronto, Lindsay, Stouville, Uxbridge and Markham	10.05 p.m.	7.10 a.m.
Lindsay Local	8.15 a.m.	9.10 p.m
Hastings, Campbellford, Madoc, Belleville, Kingston, Montreal and East	8.10 a.m.	8.30 a.m
	8.55 p.m.	1.40 p.m
Lakefield	10.00 a.m.	8.35 a.m
	5.15 p.m.	12.20 p.m

CANADIAN PACIFIC RAILWAY

To Peterboro' Going East.

11.28 a. m., Norwood, Havelock, Ottawa, Montreal

7.51 p. m., Indian River, Norwood, Havelock, Tweed.

12.31 a. m. midnight, Havelock, Tweed, Smith's Falls, Montreal, Quebec, Portland, Boston and New England points. Ottawa express, Norwood, Havelock, Ivanhoe, Tweed, Smith's Falls, Carleton Jct., Ottawa.

To Peterboro' Going West.

5.26 a. m. for Toronto, Hamilton, Brantford New York, Woodstock, St. Thomas, Chicago, etc.

7.55 m. for Cavanville, Manvers, Pontypool Burkton, etc.,

4.38 p. m. Pontypool, Lindsay, Toronto, Hamilton, Galt, Woodstock, London, Detroit Chicago, also Fort William, Winnipeg and all points in North West Canada

A. O. Graydon, city engineer of London, has sent in his resignation.

Tommy Riddell, of Hamilton, was drowned in the Desjardins Canal while learning to swim.

WE SELL Anything you want

WE BUY Anything you have to sell.

JAY'S STORES

Phone 623. 390 Aylmer St Peterborough

The Latest Coiffure
For The Ladies

If you want to wear your hair in the latest style you will need the following:—

TURBANS

in several sizes, 25c, 35c, 50c each

TURBAN BRAIDS

the very newest, all shades to match the hair for 80c and $1.00.

LARGE HAIR NETS from 5c to 25c

LARGE PINS in Amber Shells.

CALL AND SEE OUR NEW SHIPMENT OF HAIR ACCESSORIES

MRS. M. J. BYRNE
424 GEORGE ST PHONE 226

"HOTEL LENOX" BUFFALO N. Y.

FIREPROOF THROUGHOUT

MODERN HIGHEST GRAD[E]
UNEXCELLED SERVICE.

Patrons may take Taxicabs or [car]riages from Depots or Steamboat Landings direct to hotel, charging same to THE LENOX.

EUROPEAN PLAN
$1.50 per day and up

Attractive Restaurant Prices.

When in Buffalo stop at THE LENOX. The accommodations and service sure to please.

C. A. MINER, Mgr

Real Estate Sales Room

2 storey and attic, red brick house, first class locality, good cellar, concrete floors, hall, double parlors dining room, kitchen, pantry, front and rear stairs, 4 bedrooms, modern bath room, furnace, grate, electric light, deep lot, with good stable and out building...... $6,500

2 storey and attic, red brick, south central, good cellar, hall, parlor, dining room, kitchen, pantry, wood shed and summer kitchen, front and rear stairs, 4 bedrooms and bath room; furnace, light, gas.................. $2,900

2 storey red brick, south central, stone foundation, cellar full size, hall, parlor, dining room, kitchen, pantry, summer kitchen and shed, front and rear stairs, 4 bedrooms, 2 closets, bath room, light. Reasonable terms, at...... $2,500

2 storey red brick, south, near car line, large lot, stone cellar, hall, parlor, dining room, kitchen, pantry, front stairs, 3 bedrooms, 2 closets, bath room (not fitted), light, good well. Easy payments............ $2,000

2 storey white brick, south, good cellar, hall, parlor, kitchen, woodshed and summer kitchen, front stairs, 4 bedrooms, electric light, good well. Reasonable terms............ $1,500

Cottage and Island, Stoney Lake, convenient to store, post office and steamboat channel to Burleigh, island is nicely timbered, building large and well constructed $1,500

2 storey red brick house, south central, large, hall, parlors, dining room, kitchen, bedroom, pantry, front and rear stairs, 6 bedrooms, electric light, city water, large lot, stable.. $3,000

2 storey brick Store and Dwelling, west, large store with living apartments in rear and over shop, bath, furnace, light, good lot. Price...... $2,500

Lot, south, 90x112 to lane......... $12 per foot
Lots, north central 86 ft. deep... $20 per foot
Lot, south, 40x80 at.................. $250

TO RENT

Cottage, Stoney Lake, good location, partly furnished, for season.............. $50
Furnished house, north, all conveniences $30
4 room frame, east........................ $5
4 room brick, west and north.............. $6
7 room brick, west........................ $8
7 rooms, south, conveniences.............. $12
8 rooms, south, all conveniences.......... $16

J. T. O'CONNELL & CO.
36 Hunter Street. Phone 378

WHEN YOU ARE SICK

It doesn't take a good doctor to tell that — most any one could do that much, but to tell exactly the nature of the disease sometimes calls for the utmost skill of the Physician. Most anybody by a few simple tests could tell that your eyesight was defective and that you needed glasses of some kind, but to diagnose the exact trouble and fit the right glasses calls for more than ordinary skill.

We have made that one thing a study for years, and we are in business to bring wrong eyes and right glasses together. Satisfaction Guaranteed.

A.A. Fowler, Phm.B.
EYESIGHT SPECIALIST
With Nugent Drug Co.
386 GEORGE STREET

Graham & Co.
ARE SELLING
CHASE & SANBORN'S
FRESH GROUND COFFEE
— AT —
40 cents per lb.
Graham & Co.
293 George Street
PHONE 483.

CANADIAN FURNISHING CO.

$1.00 a week will provide you with a complete outfit of light weight well-tailored Summer Clothing. This great credit advantage may be had at the Canadian Furnishing House, Charlotte Street.

SPECIAL FOR MEN
Regular $25.00 Suits for...... $18.00
LADIES' WASHGOODS SUITS
Regular $12.00 for.............. $5.95
Skirts and Waists, all kinds at lowest prices.
HOUSEFURNISHINGS
In Linoleum Carpet Squares, Oilcloth and Lace Curtains. Door Curtains at the lowest prices.
CASH OR CREDIT

Have You Seen Our Exquisite
Hand Colored Post Cards and New Novelty Pictures?
CALL AND SEE THEM.
Brass Outfits and Brass for Art Piercing.
Pyrographic Outfits and Wood Stamped for Art Burning.
EXPERT PICTURE FRAMING
PILLSWORTH'S
Picture and Art Store
345 George-st.

STRAWBERRIES

Grown and ripened in the open air.
Fresh from Baltimore to-day.
WHAT IS NICER FOR DESSERT?

NEW VEGETABLES
Cabbage, Cucumbers and all such like seasonable delicacies. We have them all fresh.

MINICOLA BROS.
WHOLESALE AND RETAIL
Hunter Street - Both Phones 387

GRAND OPERA HOUSE

TO-NIGHT.
At 7:30 and 9:00 o'clock.
Prices 5c and 10c
Complete change of up-to-date Moving Pictures and High-class Vaudeville.
Roberts and Roberts, in the comedy playlet
"The Physical Director."
Be sure and see this. It's great.
Raymond and Raymond in their great character singing and dancing act.
CORA BAER, in a New Illustrated Song
The GRAND OPERA HOUSE is the coolest and best place place in the city to spend an hour. Try it.

LETTERS TO THE EDITOR

The Review does not hold itself responsible for opinions expressed by its correspondents

To the Editor of the Review.

Sir,—I think that "The Royal George" would be a good name for the new Smith street bridge.

MRS. McWILLIAMS.
Fleetwood, July 4, 1910.

HAROLD JARVIS' YOUNG SON DEAD

A cablegram has been received from Dresden announcing the death there, last week, of Harold, only son of Mr. and Mrs. Harold Jarvis, of Detroit, and grandson of Arthur M. Jarvis and Dr. Geikie, of this city. He had been studying music abroad for the last two years and was a remarkably brilliant boy, aged 15 years. His father and mother were with him and have the sincere sympathy of many friends. —Mail and Empire.

ANNOUNCEMENT.
Having acquired the business formerly carried on by "My Valet" on Charlotte-st., I will continue to give the public the same satisfactory work as they have been receiving from me at 173 Simcoe street. Please enquire regarding contracts. My Phone numbers are: Bell 669 at 173 Simcoe, Bell 575, at 204 Charlotte, and Machine 357 at 204 Charlotte,
2d **GEO. RECORD.**

Daughters of England

The Daughters of England met in the Sons of England Hall last evening to make arrangements for attending the funeral of the late Mrs. Gaskins, which they attended to-day.

DISTRIBUTION of CABBAGES

A lively runaway took place on Water street this morning when the steed belonging to a market gardener took fright at some paper that was blowing along the road and ran away with the result that there was a very liberal scattering of the contents of the waggon on the road.

Nothing was damaged outside a few heads of cabbage.

CHEAPEST ON THE CONTINENT

And Buckhorn And Burleigh Falls Will Produce 11,000 h.p. in Dry Season

Mr. J. A. Culverwell, managing director of the Central Ontario Power Company, was in town Thursday and made the following statement to us: The company own the Burleigh and Buckhorn Falls, which will produce 11,000 horse power in the dry season, these powers having a big head and large reservoirs adjoining. They are located eighteen miles north of Peterborough, the cost of transmission will be small, besides new dams are already built, and no tail races or head races are required. An eminent engineer says it is the cheapest developable power on the continent. Power can be gotten from this place much cheaper and quicker than from any other possible source. Cobourg wants this power, and no further power contentions. The Sentinel-Star congratulates Mr. Culverwell and his associates on their recent successes in the power business. Every person is congratulating Mr. Culverwell on his honorable and generous dealings with his friends, and we hear this on all sides.—Cobourg Sentinel-Star.

CANADIAN PACIFIC RAILWAY

Cheap rate to Toronto and Niagara Falls, N.Y., Saturday, July 9th. Toronto and return $2.05. Niagara Falls and return $2.20. Tickets good going only on local train leaving Peterboroqgh at 7.42 a. m. Good returning, any regular train up to and including July 11th. Secure tickets early at C.P.R. City Ticket Office.

PERSONAL MENTION

Mr. Robert Neill and daughter, Jean, came down from the lakes to-day.

Mr. Wesley Damms, of New York, is in the city.

Mr. W. G. Dowrs, of Detroit, is in the city.

Miss Lillie is spending a couple of weeks' holidays at Stoney Lake.

Mr. F. C. Jewett, Campbellford, is in the city.

Miss J. E. Armour, of Depot Harbor, is at the National.

Mr. W. H. McDuff, of Port Elgin, is registered at the National.

Miss M. Bateman, of Stirling, is in the city.

Mr. and Mrs. J. Phillips, of Toronto, are guests at the National.

Miss Florence Tilley is visiting with friends in Toronto.

Miss Pearl Bullen is visiting friends in Toronto.

Father Craig, of St. Joseph's Church, Brooklyn, N.Y., is visiting at St. Peter's rectory.

Mrs. Darval and little daughter, of New York, are visiting the Misses Daly, Weller street.

Mr. O B. Sheppard and party are at the Oriental after an auto tour from Lake Simcoe.

Mr. B. Moncrief has returned from from Toronto, where he spent the holiday.

Mr. Wilbert Taylor, of the Dominion Express Company, is in Toronto enjoying a vacation.

Miss Maud Titterson, of Kingston, is spending a month's vacation in the city with friends.

Mrs. H. Thompson has returned from Toronto and Hamilton, where she has been spending the holiday season.

Lieut. Munding, 591 Water street, has returned from a holiday trip to Viamede.

Mrs. Milligan, 591 Water street, is back from a visit with Mrs. Alyea at Trenton.

Mrs. Best, of the city, and Miss Bertha Best, of Clifton Springs, were the guests last week of Mrs. Frank Fowler.

Miss Lottie A. Boyle, B.A., of Ottawa, has been the guest of her aunt, Mrs J. F. Crowley, 788 Water street, for a few days.

Mr. and Mrs. James Church, of Toronto, have returned home after spending a holiday with Mr. J. Hanrahan Bolivar street.

Mrs. George Smith, of Toronto, and daughter, Mrs. J. Blade, of Rochester, have returned to Toronto, after visiting friends in the city.

Mr. J. A. Sharpe, Boy's Secretary of the Y.M.C.A., has returned to his duties after a holiday trip to Kingston and Hamilton.

L.O.L. NO. 321 TO HOLD MEETING

A meeting of the Downer's Corners Juvenile Orange Lodge, No. 321, will be held Thursday night at the hall Downer's Corners. All members are requested to be present.

New ... surplus is ... half a million dollars.

242 BARGAIN ANNEX EVENT - - - - - WEDNESDAY, JULY 6th

Bargain Annex
Registered.

SEVEN BIG WEDNESDAY LEADERS

75 CENT FRENCH YOKE NIGHT GOWNS 49c EACH
9 dozen only, Ladies' White Cambric Nightgowns with Embroidery edged French yoke and sleeves, made of a soft finished English Cambric of good quality, sizes 56, 58 and 60. An excellent 75c line for an Annex leader, not more than 3 to any one customer.............. **49c**
(SEE WINDOW.)

$2.00 AND $2.25 BLACK PARASOLS $1.25 EACH
7½ dozen only of this line in Ladies' New Black Directoire Parasols and Umbrellas, silk and wool gloria top, with steel rod and tube runners, a great range of New York's latest handles, regular $2.00 and $2.25. In the Annex **$1.25**
(SEE WINDOW.)

Brass Trimmed Iron Bed Outfits
Sample set of Bed, Springs and Mattress. Bed in white enamel, reinforced springs and good seagrass mattress with wool facings, strong ticking cover. The whole outfit in the Annex, Wednesday.............. **$5.97**

MEN'S SUMMER SUITS $5.90
Two or three piece Suits in light, medium and dark greys and browns, all regular $12 and $15 lines, but one year old and must be sold out. In the Annex Wednesday.............. **$5.90**

MEN'S 25c COLORED HOSE, 2 PAIR 25c.
25 dozen Penman's Lisle finished Cotton Hose, in blue, green, tan and black, guaranteed stainless and free from seams, sizes 10, 10½ and 11, regularly sold at 20c and 25c. In the Annex Wednesday for a big leader......2 Pair for **25c**
(See Window.)

OUR 2 O'CLOCK LEADER
Dress Muslins 5c Yard
The lot includes Ginghams, Chambrays and white and colored Muslins, good patterns and colorings, comprising all regular 12½c and 15c fabrics, at 2 o'clock sharp in the Annex, Wednesday, per yard.............. **5c**

40c BATH TOWELS 27c PER PAIR
24 dozen extra size Turkish Bath Towels, in linen color, with red and green centre, fringed ends, actual size 45 x 20 inches, good value at 49c. In the Annex, Wednesday, per pair... **27c**

Big values in Parasols. Don't miss our Annex Leader at $1.29.

DEPARTMENT STORES
Cressman's

Remember the two o'clock leader—Dress Muslins at 5c the yard.

FINE VAUDEVILLE FOR GRAND

Mr. Turner has made arrangements for a particularly strong vaudeville bill this week, and in his booking is securing the cream of two reliable circuits.

In spite of the warm weather, the Grand continues to be excellently patronized, and the citizens evidently appreciate inoffensive, and interesting pictures and refined and clever vaudeville.

A PATRIOTIC NIGHT

The monthly consecration meeting of Charlotte street Epworth League was held last evening.

The meeting was patriotic in nature, and was conducted by Rev. G. W. Henderson.

Several short poems on patriotism were read by members of the league, and Mr. Henderson gave an address.

Mr. R. F. Downie sang a patriotic song in good voice.

The singing of the National Anthem brought the meeting to a close.

STRAWBERRY WEEK
Strawberries for canning this week in large quantities. Give us your order early. Phone 275. S. A. OKE, 340 George Street.

FRACTURED AT ANKLE

Workman Had His Leg Broken Through Scaffold Giving Away—Was Badly Shaken Up

Mr. Wm. Girvin, as a result of the collapse of a scaffold, broke his leg yesterday.

Mr. Girvin was engaged in the erection of a building near Byersville, when without any warning the scaffold gave way bearing him with it to the ground. Besides being badly shaken up, he sustained a severe fracture of the leg, just above the ankle.

Comstock's ambulance was called out and conveyed the injured man to his residence at the corner of Sherbrooke street and the boundary road.

Dr. Halliday set the limb and the injured man is resting as comfortably as possible.

Howard Frederick, clerk in the ... at ..., was drown...

COAL RESULTS

We sell the very best quality of hard coal, as good as we know how to buy.

¶ Are you getting results from the you are now using? Are you sure it good? Are you burning it the right way?

¶ There is a deal of difference in how you handle the range or furnace. Our long experience tells us that fact, and we are ready to advise any in doubt as to the best way to make use of coal as fuel.

$7.20 Per Ton

THE PETERBORO FUEL & CARTAGE CO
LIMITED
162 Charlotte-St. Telephones—(Bell 261, 270, (Machine)—270.
134 Aylmer-St. Tel. Bell 302.

"I love the balmy breeze, but it's a cooling drink for mine."

On a hot day like this
In the midsummer season
You should give us a call
There sure is a reason.

We use only the cream
From the top of the milk
To make the ice-cream
That is "smoother than silk."

HAGGIS & CO.
382 GEORGE STREET

Macey Sectional Book Cases

Set the pace, other makes follow after. Their **Superior Construction, absolutely non-binding doors,** and variety of designs and finish keep them in the lead.

They are made in **plain oak, ¼ cut oak,** and **solid mahogany** and in any desired finish

The variety of designers includes **Standard, Chippendale, Colonial & Art-Craft** and you can buy them in sizes to suit your books and in full or half sections.

Buy the "Macey"
They Cost no More Than Others.
Agents for Peterborough.

CLEGG'S FURNITURE STORE
427 GEORGE-ST.
TELEPHONE 79

ADAMS' STORE FOR WOMEN
393 George Street — 466 Telephone

THURSDAY HALF HOLIDAY SALE OF
WHITE WASH SKIRTS
— AND —
MUSLIN BLOUSES
AT LESS THAN THE COST OF MAKING

Our first Thursday Half Holiday Sale will consist of White Skirts and Lawn Blouses You may expect Deep Cut Prices in these two lines in order that we will do a whole day's business in a half day.

$3.50 WHITE SKIRTS for $2.68

Three dozen only Ladies' White Wash Skirts made of good quality Duck and Pique, with fancy front, two rows of deep Embroidery Insertion and Tucks. These skirts are extra value at regular price $3.50. Special Thursday Half Holiday sale price **Your Choice for $2.68.**

$1.25 and $1.50 MUSLIN BLOUSES for........ 98c

Ten dozen beautiful Lawn Blouses, made of good quality lawn with beautiful embroidered fronts. Sleeves with fine tucks and embroidery, open back or front. Extra value at regular prices $1.25 and $1.50. Special Thursday Half Holiday price **Your Choice for 98c.**

Harry Adams

"That Mendelssohn Tune"

reminds us of midsummer weddings. Weddings make us think of suitable gifts for the bride and groom. When you think of wedding presents naturally you think of

Schneider's

JEWELLER AND OPTICIAN

391 George Street, Peterborough

Issuer of Marriage Licenses.

PHOTO SUPPLIES

A full line of Anthony Scovil Goods, Cycko Papers, Kodaks and Cameras.

HIGH-CLASS PHOTOGRAPHY

Expert posing and lighting enable us to produce portraits of merit--pictures that please.

The Lendrum Studio

170 CHARLOTTE ST PETERBOROUGH

Grand Shooting Gallery

Opened this week over THE SHOE SHINE PARLOR

3 Shots for 5c

At the Bullseyes. 2 Shots for 5c at the pipes. Hit a Pipe and Get a Good Cigar.

WE CLEAN HATS.

YEOTES BROS.

337-339 — George Street

JUNE

The Month of Brides

Do not forget the Wedding Photographs.

Telephone us the day and hour. We'll do the rest.

THE ROY STUDIO

140½ Hunter S

Coleman's Victoria Cakes

FRY'S LOTUS CHOCOLATES

VERY CHOICE

HALF POUND BOX 35c

TO-DAY, 30c

426 George-St.

Summer Suits

You will be surprised at the improvement we can make on your last seasons dress or suit, and at small cost. Repairing alterations and pressing done on shortest notice,

Phone 669 173 Simcoe St.

GEORGE R. RECORD

We call for and deliver.

INSURANCE AND REAL ESTATE

MIGHT & TAYLOR

Wish to inform the public that they have opened up a Real Estate and Insurance office at 376 Water-st

W. MIGHT, formerly 326 George-st.

A. TAYLOR, of the firm of Bell & Taylor.

376 Water-st. Phone 99

CELERY PLANTS

Quantity — Ready for Planting.

CUT FLOWERS

And Bedding Plants.

FLORAL DESIGNS

Promptly and Artistically Executed.

A. Blade & Son

FLORISTS

Note the Address — One block farther north than former premises. Corner Park and Dublin Streets. Down-Town Agency at P. Connal & Son's Store. Phone 508.

Your Holiday Snapshots Enlarged

Work guaranteed first-class.—Enlargemetn made from your best pictures, for any size rame

Louis Mendel

374½ GEORGE STREET

THE ONLY STUDIO ON GEORGE STREET

Special Sale

— OF —

FLOWERS, Etc.

In order to make room for alterations and repairs we put on a special sale of

ALL SPRING STOCK

Fully 50% reduction in prices. We must have room. It will pay to buy now.

West-End Greenhouses

547 Park-st. Phone 21 Day and Night

DOWN-TOWN AGENCY AT

Porter S. White's Grocery, 336 George St

SALVATION Army CONCERT

The Salvation Army band will give their first concert of the season in Victoria Park this evening, beginning sharp at eight o'clock;

The programme is as follows:—

March—"Sound the Battle Cry."
Selection—"The Fight."
Selection—"Invitation."
Band Song—"Crown Him."
Selection, Bible Pictures, depicting Christ lulling the tempest on the Sea of Galilee.
Solo (vocal)—"If I Had Lingered." —Bandsman Brown.
March—"On for God and Right."
Selection—"Jerusalem."
March—"The Trumpeter."
God Save the King.

HAD RIB BROKEN

A young man residing on Bethune street, and an employee of the Quaker Oats Company, fell over a truck yesterday afternoon about five o'clock and sustained a broken rib.

The injuries were attended to by Dr. Leach.

CITY NEWS ITEMS

What's on To-night

Salvation Army band concert, Victoria Park.

Shooting at gallery ranges, armories, at 8 o'clock.

Choice Dairy Butter

Dairy butter for sale at 23 cents per lb. Walter M. Roebuck, corner Water and Smith streets.

Board of Education

A regular meeting of the Board of Education will take place at the secretary's office, 437 George street, to-night.

Pianos to Rent.

Pianos and organs rented from $1.00 per month up. Six months' rent allowed in case of purchase. The J. M. Greene Music Co., Limited, George st.

Murray Street Outing

The annual excursion of the Murray street Sunday school is being held today per steamer Stoney Lake to Idyl Wyld.

Excursion Here

The steamer Rainbow brought up an excursion from points near Harwood, and as a result the population for the day is increased by about two hundred.

Valve Blew Off

It was only an ordinary drunk and disorderly charge at the police court this morning.

He couldn't stand the excitement of last evening.

It was $2 without the small change.

All Saints' Infant Class Picnic

The All Saints' infant class will assemble at the church at 2.45 p.m. on Thursday, for a ride on the street car and a picnic at Jackson's Park. The parents of the children are asked to come and help make the outing enjoyable, and to bring or send baskets for tea at the Park. There will be games and races.

Presence of Mind

But for the presence of mind of Harry Hall at Stoney Lake on Sunday a fire which started in the walk at Gus Lech's boat house would have extended considerably more than it did. Mr. Hall noticed the blaze as it was eating its way through the boat house, and, alarming C. A. Acton and J. S. Knapman, succeeded in getting out the contents, and saving the house from total destruction.

An alarm of fire was sounded on Mr. Elliott's Island on Sunday, but the cottagers formed a bucket brigade and put it out without damaging any property.

ST. JAMES' EXCURSION.

St. James' Sunday school 1st annual excursion to Idyl Wyld. Str. Stoney Lake Wednesday, July 6. Wolfe-st wharf at 8 o'clock sharp Come along. 6d

SEVEN YEAR OLD CYRIL HUGHES SAVED FROM DROWNING

Was Playing on a Log and Got Out Into Deep Water—Quick Work by Mr. Jack Riordan Brought Him to Safety

By the closest margin, little Cyril Hughes, the seven year old son of Mr. Walter Hughes, 477 Boliver street, was saved from drowning yesterday afternoon, shortly after three o'clock, and it is due to the quick work of Mr. Jack Riordan, who resides on Bethune street, and is an employee of the C.P.R. that the young lad is alive and well to-day.

Master Cyril found the weather rather warm yesterday afternoon and decided that a trip to the water would be refreshing. With another young lad, he wandered down to where the trestle bridge is situated on the C.P.R. spur line, to the Quaker Oats Co.

Not having learnt the art of swimming he did not take to the water like a number of other boys who were about, but besported himself on a log, and he was hanging on to one end with his head just above the water, when Riordan came along, from the Quaker Oats Co., where he had been checking some cars.

Fortunately he walked on the side of the track from where the boy could be seen. "I had started on the opposite side, but something told me to take the other side," said Mr. Riordan, to a Review reporter this morning, "and as I looked down, I noticed the boy hanging on to the log.

"He had his clothes on and his hat was floating some distance away. In answer to my question as to what he was doing, and whether he could swim, another young lad nearby said that he could not swim, and then he ran away."

It didn't take Mr. Riordan many seconds to jump in the water without taking the trouble to discard his clothing, and young Hughes was taken to safety just at the right moment for his hold on the log had loosened.

Needless to say the parents of the youth are grateful to his rescuer and wish to publicly thank him.

HAPPY IS THE BRIDE GLORIOUS IS THE DAY

St. James' church witnessed a very pretty wedding this afternoon when Miss Ethel Sherwood and Mr. Wm. Adams, of Buffalo, were joined in the bonds of holy wedlock, by the Rev. J. G. Brown.

Charmingly attired in a gown of chiffon taffeta silk, with silk lace yoke and pearl trimming, the bride was given away by her father, while Mendelssohn's march was played by Mrs. Rehill.

The bride carried a beautiful bouquet of white roses.

Miss Christina Sherwood, sister of the bride, was attractively attired in a point desprit gown of mauve, and made a very pretty bridesmaid.

Mr. Leonard Adams acted as groomsman.

After the ceremony a dainty wedding luncheon was partaken of.

The young ladies of St. James' church had the church very prettily decorated for the occasion with palms and flowers.

Mr. and Mrs. Adams left on the 4.38 C.P.R. for Toronto, Niagara and Detroit, the bride travelling in a braided suit of light grey material with cream lace hat.

Many out-of-town guests were present, mostly from Toronto and Buffalo.

McMOYLE—PORTER.

A very pretty wedding took place on Thursday, June 30th, at 6 p.m. at the home of Mr. Joseph B. Porter, of Bailieboro, when his daughter, Mary Frances, was united in marriage to Mr. Robert James McIlmoyle, of Fraserville. The ceremony, which was performed by Rev. D. A. McKenzie, B.A., of Centreville, in the presence of about fifty guests, took place on the lawn. The bride was given away by her father. Miss Mamie Fisher, of Fraserville, played the wedding march. The bride looked handsome in a gown of white silk mull with rose pointe lace trimming, tulle veil and crown of orange blossoms, and carried a shower of roses and carnations. They were unattended.

After congratulations, dainty refreshments were served on the lawn.

Mr. and Mrs. McIlmoyle will reside near Fraserville, and carry with them the best wishes of a large circle of friends for their future welfare.

GOOD WISHES FOLLOW OUR NEW CHIEF OF POLICE

Under the caption, "Chief Thompson leaves to-night, Woodstock loses a valuable and efficient officer," the Woodstock Express says;

The 7.38 G.T.R train for the east will carry amongst its load of passengers to-night a former official of this city, whose departure will be sincerely regretted by a host of citizens in Woodstock, in the person of Chief of Police Daniel Thompson, who leaves to take up his duties as chief of the city of Peterborough to-moorrw morning. Chief Thompson's departure certainly means a lot to Woodstock. During the three years that he has acted as chief here he has won the respect of all law-abiding citizens and with a firm hand and has had much to do with the supresion of crime in this district. It is the wish of a large majority of Woodstock's citizens that the chief may prosper wherever he may go.

Up to the present time the police commissioners have appointed no successor to Chief Thompson. It is understood that Constable Killing, who for some months has been a member of the local police force, will be given the position as acting chief for the time being at least. The commissioners have installed a telephone in his house and he will have full charge from now on. Although no names have been given out it is learned that applications are in from London, Lindsay, Whitby, Brantford and other places.

GASOLINE LAUNCH IS THE ENEMY OF THE FISHERMAN

The fishermen of Peterborough state that the happy fishing days on the Otonabee are merely reminiscences of the golden past.

The gasoline launch, with its churning and gasoline fumes, has caused the fish to seek more tranquil and homelike weed beds, and a wholesale migration to Rice Lake, where the weeds are long and the launches few, is suspected. At any rate, the fish harvest in the Otonabee this year is a very slim one, and the man who three or four years ago would regard a string of bass as a natural result of patience and knowledge of the "beds," is now tempted to keep a fish as a souvenir if he lands one.

BIGGER PARK AND PUBLIC BATHING PLACE SUGGESTED

Ald. Buller thinks the people in the south end of the town need more park breathing space.

At last night's meeting of the City Council he urged the necessity of adding more ground to the King Edward Park, and on his recommendation the matter will be fully considered.

Ald. Turner thought a bridge should be built from Riverside Park to the two small islands south of it, and a public bathing grounds made there. Ald. Graham, Turner, Bradburn and Duffus were appointed a committee to act in the matter.

MILLBROOK NEWS

Special to the Review.

Millbrook, July 5.—A rather distressing accident occurred in Millbrook the other day. Mrs. C. White and her mother, Mrs. Henderson, were driving into town, when, through the breaking of a bridle, the horse became unmanageable. After plunging around for a while it upset the buggy, throwing the occupants out. Mrs. Henderson sustained injuries which necessitated her removal to a nearby house, where medical treatment was procured. She is resting easily. Mrs. Chance White also received a severe shaking up.

A strawberry social was held at Carmel last Monday on the lawn of Norman Henry. A baseball match was pulled off between Carmel and Cavanville, the latter winning by six runs, the score being 10—4. There was a large turnout.

The First of July passed off quietly here. There was a baseball match between the Methodist team and the Presbyterians, which resulted in a victory for the former. A great number of people took advantage of the cheap rates and spent the holiday out of town.

A strawberry festival will be held at Fraserville next Thursday. The Salvation band of Peterborough will furnish music for the evening.

F. C. Cubitt will close his store Thursday afternoons during July and August.

Silver is reported to have been found near Brokenhead, Lake Winnipeg.

To Contractors

TENDERS WANTED

TENDERS are hereby asked for the construction of concrete sidewalks on each side of Morrow-st. and on one side of Sherbrooke-st., said streets being situated on Lot 15, con. 11, near the Brinton Carpet Company's factory, in the township of North Monaghan.

Tenders must be accompanied by a marked cheque equal to 10% of the total amount of the contract and marked "Tenders for Sidewalks," and addressed to G. W. Bennett, Peterborough P.O. These Tenders will be received up to 12 o'clock noon on the

9th DAY OF JULY NEXT

Plans and specifications of the above work can be procured at the office of Dennistoun, Peck & Kerr, Solicitors, Water Street Peterborough.

The lowest or any tender not necessarily to be accepted.

C. W. BENNETT, Township Clerk.

Dated 30th June, 1910.

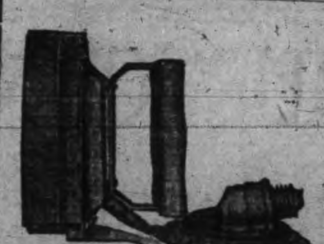

FREE TRIAL

Simply phone us or drop us a card and we will promptly send you a Collier Automatic Iron. Try it on your weekly ironing. Note how it saves you at least 10c in fuel, saves you one or two hours in time, and all without the usual overheated room, and discomfort. No pay unless satisfied.

Phone 666. 77 Simcoe Street.

COLLIER ELECTRIC CO., Limited.

SETTLEMENT EXPECTED

Montreal, July 5.—Representatives of the C.P.R. trainmen are having another conference with the railway officials this afternoon and it is now stated negotiations looking to a settlement of the matter in dispute have gone so far that a solution may be reported this evening.

ARE YOU INTERESTED

In the purchase sale or exchange of Real Estate of any kind? If so, IT WILL PAY YOU to see A. BROWN & COMPANY. We have been very successful in arranging suitable exchanges for our clients; sometimes you may want a larger or smaller property, or in a different part of the city; a city property for a farm, and a very suitable exchange can be arranged. Come in and talk your wants over with us Our eleven year's experience is at your service.

A. Brown & Co

396 Water Street. Phone 126

POTATOES

35c A Bag

TALBOT'S

DELICATESSEN

412 GEORGE STREET

Colonel English, of Quebec, inspected the artillery company at Cobourg.

FURNACES FOR SALE

Three Burrow, Stuart & Milne, of Hamilton, hot air furnaces, including hot air pipes and registers. One nearly new, all three in first class condition. Capacity of either furnace equal to heating a large store, factory or farm dwelling. Reason for removal—putting in a steam plant, owing to extensions. For sale at a bargain. Apply

B. F. ACKERMAN, SON & CO.

PETERBOROUGH.

Lakefield and Stoney Lake Route

Time Table—Season 1910

Steamers Stoney Lake, Empress and Islinder, until further notice will connect at Lakefield with all trains for Stoney Lake.

Read Down A.M.	P.M.	P.M.		Read Up P.M.	A.M.	P.M.
Lv. 9.15	1.15	6.15	Lakefield	Ar 6.00	9.00	4.15
Ar. 9.45	1.45	6.45	Young's Point	Lv 5.30	8.15	3.30
9.55	1.55	6.55	South Beach	5.20	8.05	3.00
10.30	2.45	7.45	McCracken's L	4.30	7.15	2.45
11.00	3.00	8.15	Juniper Island	4.00	7.00	2.30
Ar.	5.00	9.00	Breeze's	3.00	6.00	2.00
		9.30	Crowe's Landing		5.50	
Lv. 11.30	3.30	8.45	Mt. Julian, Viamede	1.30	6.15	12.80
Ar. 12.00	4.00	9.00	Burleigh Falls	1.00	6.45	12.00

Meals served on board.

Monday mornings steamer will leave Mt. Julian at 5.00 a.m., Juniper Island 5.10 and McCracken's 5.20. Connecting with 6.40 train for Peterborough, arriving at Peterborough at 7 a.m.

MEALS SERVED ON BOARD.

Company reserves right to change time table without notice.

Tickets honored by Str. Lintonia, Capt. Gray, for passage between Peterborough and Stoney Lake, through the canal only.

For excursion rates, dates, etc., write to the

Stoney Lake Navigation Co.'y

Young's Point,

F. G. YOUNG, Gen. Man.

Hot Weather Footwear

Speaking of new Oxfords to day, we just want to say that we've got your's. Come in and see if we haven't.

We have all the good leathers in black, such as Black Kid, Colt, Calf, Vici, Gun Metal Calf, etc., etc.

OXFORD TIES AND PUMPS

Some comfortable propositions, built for comfort entirely, and other styles in swell and smart models. Your's are here, surely.

We want you to see our Oxfords.

J. T. STENSON & SONS

364 George Street

SPECIALS AT ROUTLEY'S

Wall Paper, Room Moulding, Window Shades, House Paint, Bird Cages, Chamber Sets, Tea Sets.

WALL PAPER

500 Rolls Heavy Gilt Wall Paper with 18 inch border. Suitable for halls and dining and sitting rooms. Good until Wednesday, July 6th, per roll 8c

350 Rolls Wall Paper suitable for bed rooms, two styles to choose from, per roll 3c

WINDOW SHADES

75 Window Shades with good roller, best material, cream color, reg. 45c, each 29c

MOULDINGS

2000 feet in Oak or fancy room mouldings, per foot.... 2c

CROCKERY

50 Chamber Sets. 10 pieces, three colors floral print to choose from, per set ... $1.75

HAVILAND CHINA TEA SET

12 French Haviland 40 piece China Tea Sets, pretty shapes, reg. $12, at.. $7.38

BIRD CAGES

15 Bird Cages, good variety to choose from, pretty designs choice each 89c

SPECIAL IN HOUSE PAINT

100 Quarts of the best mixed paint on the market. Every tin bears a guarantee. Cheap at 55c. Yours with this notice and 35c

But this ad. must accompany the paint sale only.

Attend to your wants early and you will be satisfied with the result at

379 GEORGE ST. PETERBORO' | ROUTLEY'S | 262 QUEEN ST. TORONTO

JOHN ARTHUR JOHNSON RING CHAMPION OF THE WORLD

JEFF. COULDN'T COME BACK
FIGHT WAS ALL JOHNSON'S

Tame Fighting Marked the First Few Rounds---The Sixth Saw Jeffries Eye Closed and in the Fifteenth, the Favorite of Thousands Went to His Defeat.

Reno, Nevada, July 5.—Jack Johnson is still the world's heavyweight champion. He knocked out Jim Jeffries in the fifteenth round yesterday. The fight was one-sided from the start. The negro blocked the old champion's blows at every stage of the game and punished him severely in the last five rounds of the fighting.

At the beginning of the thirteenth round the experts at the ringside passed out the verdict that if Jeffries would simply stay and not fight he might stay the limit. As they came up for the fifteenth round, Johnson went at his man savagely. He sent Jeffries to the floor the first time with a rain of lefts and rights to the jaw, and Jeffries took the count of nine twice. Each time Jeffries fell outside the lower rope on the platform. As soon as he got up the second time and staggered for a foothold, Johnson sprang at him like a tiger, and with right and left swings to the jaw sent him through the lower ropes of the east side of the ring, where he lay until counted out.

"I am not a good fighter any longer. I could not come back, boys—I could

JACK JOHNSON.

not come back. Ask Johnson if he will give me his gloves."

As Jeffries hung through the ropes after the last knockdown a hundred of his friends rushed forward. "Please don't let the old man be knocked out. Stop it," they called.

Jeffries was not counted out. As the timekeeper's hand moved up and down, the towel was brought into the ring from Jeffries' corner. Whether counted out or not, it probably will be recorded as a knockout.

The fight by rounds was as follows:

Testing Each Other.

First Round.—Jeffries walking in and feinting. Both smiled and Jack gave ground. Johnson led a straight left and landed lightly on Jeffries' face. They were in a clinch, Johnson shoving Jeffries away. Jeffries walked in and hooked left to neck, and in clinch sent right to body. Johnson responded with a left, and they continued to stand breast to breast, trying for short inside blows. As they broke Jeffries sent a left to Johnson's neck, and the negro stepped in with a left, but missed. The gong rang when they were in a clinch. The fighting was tame, and as they turned to their corners, Jeffries tapped Jack on the shoulder and smiled.

Second Round.—Jeffries assumed his crouch, but missed first attempt. Jack forced, and Jeff stepped nimbly away. Jack sent a left to the face and then ripped in. They held together, and were willing to give each other any chance. Jeffries sent right to ribs, took left on face at close quarters. Jeffries crouched and waited for Johnson, but he was not willing. They came together without a blow, and Johnson tried his uppercut, but missed. Jeffries put his weight on Johnson and pushed him about. When they broke Johnson sent left to Jeffries' face, and tried uppercut, but missed again. There was a lot of wrestling and not much fighting. The gong rang without a good blow being struck.

Corbett Does Talking.

Third Round.—"Take it easy, Jeffries," said Corbett, as they walked to the centre. Jeffries sailed in and led for head, but missed. Johnson hooked stiff left to body and right to head, but neither blow was hard. They shoved and pushed each other about the ring, while Corbett kept up a continual flow of talk to Johnson. Jeffries hooked left to body. Jeffries stood breast to breast, and they whaled and shoved about. Johnson sent two lefts to face and tried right for chin, but missed latter. It was simply a wrestling bout thus far. The gong rang while they were in a clinch.

Fourth Round.—Jeff took his crouch position again and walked in. He missed and they came together in a lock. Johnson tried his right for chin, but missed, and they began an exchange of talk. Jeff put a left to the face and started the blood from Johnson's lip. The crowd yelled, "First blood for Jeffries!" but Johnson only smiled. As Jeffries walked in, Johnson shot a snappy left to his face, and they came to a clinch. Jeff sent left to Johnson's face and Jeff sent him to the ropes with three lefts to the body. Johnson lashed out with right, but Jeffries neatly ducked, and the round ended. Jeffries' round.

Jeffries Eye Closed.

Sixth Round.—Again Jeffries crouched. They stepped around each other, Johnson pounding in two stiff lefts to face. One of them cut Jeffries' cheek a bit. Again they lolled in each other's embrace, neither willing to take a chance. Jeffries rushed, but missed a left for the body and took a left on the chest in return. Johnson kept up a running flow of talk to Jeff when they came to a clinch, but Jeff calmly chewed gum and waded in. He missed a left and took left and right on head. Johnson shot left to Jeffries' face and closed Jeffries' right eye. Jack missed two rights. Jeffries' nose was bleeding when the gong rang. When Jeff took his seat his seconds got busy with his eye, but Jeff assured them that it was O.K., and that it only opened his face. Johnson's round.

Seventh Round.—Jeffries walked right in, but before he had a chance Jack led with right and left and missed. Jeffries' eye was closed and badly swollen; he rubbed it with his glove. He feinted a bit, tried to draw Jack on, but the negro declined. Jeffries stepped in with a left for body, but missed it, and took left on the head. Jeffries hooked left to head and Johnson laughed loudly. Johnson sent left to face twice at close range. Jeffries bulled his way into another clinch, but failed to land. He shot a left to face. Jack's lips bled. In close quarters. Jack sent his left to face twice, and Jeffries' lip bled. This round was faster.

Kidding Corbett.

Eighth Round.—"Come on Jeff!" said Johnson, as they faced each other. Jeff came on and got a left in face. He missed Johnson's body with a left and took two lefts to face. "Hello, Jimmy!" said Jack to Corbett, as he leaned on Jeff. Jeff shoved Johnson about with ease, and the gong found them locked in each other's embrace. "Come on, break!" said Jeff, as Johnson held his glove. Rickard did not touch them. Jeff missed twice with left and took left on face.

Ninth Round.—Jeffries stood up and walked into a left to the chest. "Make him fight!" yelled Corbett. "Never mind, just wait!" replied Johnson. Johnson walked in and tried for body. Jeffries got inside of it and put his head against Jack's chest and shoved the black fellow back to the ropes. Jeffries took it all calmly, and seemed to be awaiting an opportunity to land a good one. Jeffries walked into two left jabs on the face that did not damage. His wrist landed hard on the ribs, and Johnson did not appear to like it.

Tenth Round.—They came up slowly. Jack shot left to face, but Jeff brushed it away and responded with a left to body. Jack again missed a lightning right for jaw. Jeff put his shoulder against Johnson's body and shoved him back. At close range Johnson sent left uppercut to Jeff's face. Jeff got under a left lead and seemed to want to wear Jack out by bearing down his weight and shoving in. Jeff struck two lefts to face from a clinch and got one of the same kind. Jeff took two lefts on the face. When they broke he shot left to body as the gong rang. Jeffries appeared as fresh as when the gong rang for the first round.

Rain of Uppercuts.

Eleventh Round.—They walked up carefully. Jeff finally tried his left once to find it blocked. He took left on face three times, but smiled and talked to Jack. They broke away and Johnson sent stiff left uppercut to face and right to body. He kept Jeff bobbing his head to escape the right uppercut whenever they came together. In a clinch Jack sent two uppercuts to face and Jeffries appeared to tire. They shoved about, Jeff with his head on shoulder and Jack hooked left to nose, drawing blood. Jeffries appeared slow compared with Johnson. Just before the call of time Jeff sent left and right to body, but Jack was going away and was not hurt. It was decidedly Johnson's round.

Twelfth Round.—Jeffries walked forward waiting for a chance to get inside the negro's defence. Jack simply waited and then drew back or hooked left to face. "Thought you said you were going to have me wild," said Johnson to Corbett's taunts. Jeffries forced his way into close quarters, but got left on sore nose for his reward. Jeff was not worried and looked fresh.

Thirteenth Round.—Putting his right glove before his face Jeff walked into a clinch without a blow. When they broke Johnson sent a left to the body and a right uppercut to the chin. "Stick there, Jim," shouted Corbett. Jeffries stuck immediately until forced away. Then he took two lefts and a right uppercut to face. Holding him with right on the shoulder Johnson sent in three lefts to face in quick succession and then uppercut to face. Jeffries seemed tired and slow. He could not solve Johnson's defence and took all the blows that came his way. Jack swung left to face and then calmly clinched. Jeff continued to come in. The round was Johnson's. Jeff's eye was almost closed.

Jeffries All In.

Fourteenth Round.—Jeffries walked into a left to the ear. Jack tapped the big fellow on the face twice and blocked Jeffries' attempts at close fighting. Jeff took three straights to face and got in a left to the face. Jeff's lefts were blocked by Johnson before they could get within six inches of his face.

"How do you feel, Jim?" said Jack, as they stood clinched.

"How do you like them?" Jeffries was sober and made no response. He took three more lefts.

Fifteenth Round.—It was a clinch to start with. Following Jeffries' attempt to land on the face Jack forced the pace and sent Jeffries down with left and right to jaw. Jeffries got up but was sent down again for the count. The crowd yelled "Stop it," "Don't let him knock him out."

Jeffries was counted out as he hung over the ropes, going down three times. His seconds began climbing into the ring before the timekeeper could count ten.

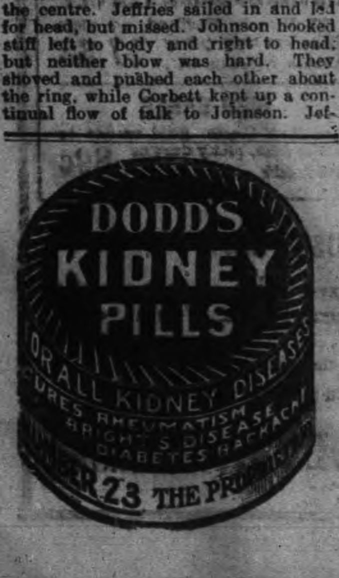

BALL SCORES IN BIG LEAGUES

BASEBALL YESTERDAY.

The Eastern League.

Toronto	0 1 0 0 3 0 0 0 0 0 0 0—4
Buffalo	2 0 0 0 0 0 0 2 0 0 0 1—5

Innings pitched—By Rudolph 1-3, by Lundgren 10 2-3. Hits—Off Rudolph 1, off Lundgren 8. Earned runs—Buffalo 2, Toronto 1. First base on balls—Off Merritt 1, off Rudolph 3, off Lundgren 2. Struck out—By Merritt 3, by Rudolph 0, by Lundgren 1. Three-base hits—Mullen, Henline. Two-base hits—Corcoran, Shaw, Vaughn. Sacrifice hits—Slattery, McCabe, Smith, McAllister, Sabrie. Bases on errors—By Toronto 2. Stolen bases—McAllister 2, Woods, White. Left on bases—By Buffalo 7, by Toronto 5. Double-play—Merritt to Smith to Sabrie. Umpires—Halligan and Byron. Time of game—2.00. Attendance—6374.

—Afternoon Game.—

Buffalo	0 0 0 1 0 0 0 0 0 0—1
Toronto	1 0 0 0 0 0 1 0 0 1—3

Innings pitched—By Taylor 7, by Carmichael 2. Hits off each pitcher—Off Taylor 6, off Carmichael 2. Earned runs—Buffalo 1, Toronto 2. First base on balls—Off Taylor 5 (Kelley, Vaughn, McDonald McAllister, Rudolph), off Rudolph 2. Struck out—By Taylor 5, by Rudolph 1. Three-base hit—Sabrie. Two-base hits—Corcoran, Rudolph. Sacrifice hits—Mullen, Vaughn, McAllister. First base on errors—Buffalo 2. Stolen bases—White, Corcoran, Rudolph. Left on bases—Buffalo 5, Toronto 7. Double-plays—Corcoran to Sabrie; Mullen (unassisted); Vaughn to Mullen to Slattery. Umpires—Byron and Halligan. Time of game—2.10. Attendance—6967.

—Morning Game.—

Providence	0 1 0 1 0 7 0 0 5—14
Baltimore	0 1 2 0 0 2 0 0 0— 5

—Afternoon Game.—

Baltimore	0 3 8 0 0 0 1 0 *—12
Providence	1 0 0 0 0 0 0 0 0— 1

Two-base hit—Strang. Three-base hits—Arndt, Clancy. Home run—Hoffman. Sacrifice hit—Egan. Double-plays—Strang to Egan to Hall to Strang to Egan; Nicholls to Strang to Clancy. Bases on balls—Off Lavender 2, off Steele 3, off Russell 2. Struck out—By Lavender 1, by Steel 3. Left on bases—Baltimore 8, Providence 5. First base on errors—Baltimore 3. Hits—Off Lavender 9, off Steele 5. Time of game—1.50. Umpires—Boyle and Kelly. Attendance—5700.

—First Game.—

Rochester	1 0 0 2 0 0 2 0 *—5
Montreal	1 0 0 0 0 0 0 1 0 0—2

—Second Game.—

Rochester	1 2 0 0 3 3 4 0 *—13
Montreal	0 1 0 1 0 0 0 0 0 0—2

Two-base hits—Batch 2, Osborne. Three-base hit—Moran. Sacrifice hits—Osborne, Nattress. Stolen bases—Menzie, Moeller 2, Tooley. Doubleplays—Menzie, Curtis and Yeager; Menzie, Nattress and Cockill. First base on balls—Off Burchell 7. Hit by pitched ball—Moeller, by Burchell. Struck out—By Holmes 4, by Burchell 1. Left on bases—Montreal 5, Rochester 8. Wild pitches—Burchell 2. Umpires—Finneran and Murray. Time—2.00. Attendance—8723.

—Morning Game.—

Jersey City	0 0 0 4 0 2 0 0 1—7
Newark	0 0 0 0 0 0 0 0 1—1

—Afternoon Game—

Newark	0 0 2 0 1 0 0 3 2—8
Jersey City	0 0 1 0 0 1 2 0 1—5

Two base hits—Meyers, Deininger, Hannifan. Three base hits—Deninger, Clement. Sacrifice hits—Ganley 2, Agler, Lee. Stolen bases—Ferry, Louden 2, Gettman, Agler, Meyers. First base on errors—Jersey City 2, Newark 1. Struck out—By Camnitz 2, by Parkins 3, by McGinnity. Bases on balls—Off Camnitz 5, off Parkins 5, off McGinnity 2. Double play—Lorden, Schafly and Agler 2. Hit by pitched ball—By Parkins 1, by Camnitz 2. Wild pitch—Deininger. Hits—Off Parkins 9 in 7 innings. Umpires—Stafford and Hurst. Attendance—4000.

National League Scores.

Morning game—

		R.H.E.
Brooklyn	3 0 0 0 0 0 0 0 2 0 0 0 0 0—5	9 3
New York	0 0 0 2 0 2 1 0 0 0 0 1—6	9 4

Batteries—Rucker and Bergen; Drucke, Mathewson and Myers and Schlei. Umpires—O'Day and Brennan.

Afternoon game—

		R.H.E.
Brooklyn	1 0 0 0 0 0 0 0 0—1	6 3
New York	3 2 3 0 3 0 1 0 x—12	13 1

Batteries—Scanlon, Knetzer and Erwin; Crandall, Myers and Wilson. Umpires—O'Day and Brennan.

Morning game—

		R.H.E.
Cincinnati	0 0 2 0 0 0 0 0 0—2	7 4
St. Louis	4 1 0 0 0 2 1 0 x—8	10 0

Batteries—Fromme, Rowan and McLean; Harmon, Blackman, Bliss and Bresnahan. Umpires—Klem and Kane.

Afternoon game—

		R.H.E.
St. Louis	1 0 0 2 1 0 0 0 0—4	9 1
Cincinnati	0 0 0 0 1 0 0 0 5—6	9 3

Batteries—Harmon and Bresnahan; Suggs, Rowan, Beebe and Clark. Umpires—Klem and Kane.

Morning game—

		R.H.E.
Philadelphia	2 0 1 0 0 0 0 0 0 1—4	7 3
Boston	0 0 0 0 0 0 2 0 1 0—3	8 0

Batteries—Moren, McQuillan and Dooin; Brown, Evans, Mattern, Ferguson and Graham and Rariden. Umpires—Johnstone and Moran.

Philadelphia won 6 to 5 in the afternoon game, because of errors. Score:

Afternoon game—

		R.H.E.
Philadelphia	1 0 0 0 0 0 1 3 1—6	10 0
Boston	0 0 0 0 0 5 0 0 0—5	7 3

Batteries—Moore, Maroney, Foxen and Moran; Frock, Burke, Curtis, Ferguson and Graham. Umpires — Johnstone and Moran.

Morning game—

		R.H.E.
Pittsburg	0 3 0 1 0 0 1 0 x—5	8 1
Chicago	0 1 0 0 1 0 0 0 0—2	3 0

Batteries—Maddox and Gibson; McIntyre, Richie, Pfeffer and Kling. Umpires—Rigler and Emslie.

Afternoon game—

		R.H.E.
Pittsburg	0 0 1 0 0 1 0 0 0—2	10 2
Chicago	0 0 0 0 0 2 0 5 0—7	11 2

Batteries—Adams, Philippe and Gibson; Reulbach and Kling. Umpires — Rigler and Emslie

American League Results.

		R.H.E.
Chicago	1 0 0 0 1 0 1 2 *—5	6 1
St. Louis	0 0 0 0 2 0 0 0 1—3	2 3

Batteries—Lang, Scott, Sullivan and Payne; Gilligan, Spade, Allen and Killifer. Umpires—Connolly and Dineen.

Chicago	0 2 4 1 0 0 0 0 *—7	7 5
St. Louis	2 0 1 1 0 0 0 0 0—4	6 8

Batteries—White, Smith and Sullivan; Bailey and Killifer. Umpires—Connolly and Dineen.

Cleveland	1 0 0 0 0 0 0 0 0—1	2 2
Detroit	0 0 0 2 0 0 0 1 0—3	8 4

Batteries—Mitchell, Young and Easterly; Donovan and Schmidt. Umpire—Evans.

Cleveland	0 2 3 0 0 0 0 0 *—5	8 0
Detroit	0 0 0 2 0 1 0 0 0—3	9 1

Batteries — Falkenburg and Bemis; Stroud, Summers and Schmidt. Umpire—Evans.

New York	0 1 0 0 0 2 0 0 4—7	11 2
Philadelphia	0 2 0 0 0 1 0 0 0—3	8 2

Batteries—Warhop, Fisher, Mitchell and Sweeney; Atkins, Krause, Dygert, Lapp and Thomas. Umpire—O'Loughlin.

New York	0 0 0 0 0 0 0 0 1—1	8 1
Philadelphia	0 0 4 0 1 0 1 2 *—8	11 1

Batteries—Manning, Ford, Mitchell and Sweeney; Coombs and Lapp. Umpire—O'Loughlin.

Washington	1 1 0 0 0 0 0 0 0 0 0 0 0 0 0—2	8 0
Boston	1 0 0 0 0 0 0 0 1 0 0 0 0 1—3	12 4

Batteries—Walker, Reisling and Street; Karger, Smith, Arellanes, Kleinow and Carrigan. Umpires—Perrine and Egan.

Washington	0 0 0 0 1 2 0 0 0—3	10 4
Boston	0 0 0 0 0 0 5 0 1—6	10 2

Batteries—Gray and Beckendorff; Hall, Collins, Carrigan and Kleinow. Umpires—Perrine and Egan.

Forsaken Reno

The lights are out and gone are all
the guests,
Who thronging came with merriment
and jests,
To celebrate the killing of the koon.

ATHLETICS

In the sixteen mile Marathon race at Sunderland on Dominion Day, Jimmy George, of Beaverton, came third and in the fifteenth mile professional Jack Roe, Toronto, was first, Percy Sellen second, and Fred Simpson third.

Additional sport on page eight.

CATARRH CANNOT BE CURED

with LOCAL APPLICATIONS, as they cannot reach the seat of the disease. Catarrh is a blood or constitutional disease, and in order to cure it you must take internal remedies. Hall's Catarrh Cure is taken internally, and acts directly on the blood and mucous surfaces. Hall's Catarrh Cure is not a quack medicine. It was prescribed by one of the best physicians in this country for years, and is a regular prescription. It is composed of the best tonics known, combined with the best blood purifiers, acting directly on the mucous surfaces. The perfect combination of the two ingredients is what produces such wonderful results in Curing Catarrh. Send for testimonials free.

F. J. CHENEY & CO.,
Props., Toledo, O.

Sold by all Druggists, price 75c.
Take Hall's Family Pills for constipation

Primeau Bros.
BARBERS
162 Hunter-st. 3 Chairs. No waiting.

Steer Straight

for the best beer ever brewed and you are sure to come to us. Our Bottled Beer is "Bottled Health." It means vigor and strength, a good appetite and high spirits. It is the best medicine for the weak and the best food for the strong. Keep our excellent Beer in your home as a beverage and you will have no need of a doctor. Nothing but the purest ingredients used in the brewing.

The Calcutt Brewing & Malting
Co'y, of Ashburnham, Limited

LAWN MOWERS

See our new patent ball bearing, self sharpening, easy running mowers.
Mowers sharpened & repaired.
SATISFACTION GUARANTEED.

MILLARD'S BICYCLE SHOP
Metherel's Old Stand, Hunter St., near Aylmer St. Phone 1256.

A Royal Brew!

A good many men say that "Gold Label" is the finest Ale that we have ever brewed.

It's all a matter of taste. If you prefer a rich, old, creamy ale—that proves its quality by its delightful flavor—just try "Gold Label."

Every bottle sealed with an easily opened "Crown" stopper.

O'Keefe's "Gold Label" Ale

"The Beer that is always O.K."

A. ROUNTREE, Agent, 416 Water Street

UNION BARBER SHOPS OF PETERBORO'

TOBACCONIST
SNELGROVE'S
CIGARS BARBER SHOP PIPES

D. Forsythe
BARBER
161 - - - Simcoe St.

FULL LINE of SMOKERS' SUPPLIES
GAINEY BROS.
BARBERS
423 GEORGE ST.

SNOWDEN HOUSE
BARBER SHOP
GEO. IRWIN

THE ANTISEPTIC SHOP
A. CAMPBELL
CIGARS - PIPES

W. G. RUNDLE
BARBER SHOP
AND
POOL ROOM
347 GEORGE ST.

A. LEWIS
AT
THE CROWN HOTEL

S. H. Baker
BARBER
390 - - Water St.

LITTLE WINDSOR HOTEL
BARBER SHOP
GEO. BROUSSEAU
149 BROCK-ST.

Kelley's Barber Shop
164 Simcoe st.
CIGARS - TOBACCOS

THE
ORIENTAL HOTEL
BARBER SHOP

BRUCE PATTERSON
176 CHARLOTTE ST., OPPOSITE WHITE HOUSE.
4 CHAIRS NO WAITING
CIGARS . . . . BATH . . . . TOBACCOS

MAN TO MAN

Let us talk to you about your Fire Insurance. Have you got a policy at all? if not, what are you thinking about? Do you not know it to be as much your duty to get a Fire Insurance Policy on your property as a policy on your life? There is no protection like a policy in a good, sound company, and you are losing time and taking great risks by delaying. Come in and let us consult about this. We will show you how to insure at a little cost

WE ISSUE POLICIES ON ANY LINE OF INSURANCE IN EXISTANCE.

W. H. HILL
Manager.
159 Hunter Street, Peterborough, Ont.
Phone 14, Bell or Machine

EVERY ONE SEEMS TO BE TAKING "FRUIT-A-TIVES"

Demand Always Increasing

Because "Fruit-a-tives" Cures

The real value of any article may be judged by the demand for it. Steadily increasing sales are the surest indication of intrinsic merit. This applies to a medicine as well as to a breakfast food.

First introduced to the public in Ottawa, the fame of "Fruit-a-tives" quickly spread until to-day these fruit juice tablets are known and used in every section of the Dominion.

The only reason for this extraordinary demand is that "Fruit-a-tives" is the only medicine in the world made of fruit, and is the only remedy that will positively cure Constipation, Biliousness, Indigestion, Dyspepsia, Backache, Headache, Neuralgia, Rheumatism, Bladder and Kidney Troubles. One has only to read the testimonials given to "Fruit-a-tives" by some of the best known and most highly esteemed people of Canada, to appreciate the wonderful amount of good that this grand fruit medicine has done and is doing for the sick and suffering.

50c. a box, 6 for $2.50, or trial box, 25c. At dealers, or sent, postpaid, on receipt of price by Fruit-a-tives Limited, Ottawa.

EGGS

For Sale in Any Quantities

COLDSTORAGE

In Full Operation

SATISFACTION GUARANTEED

W. SCOTT CO'Y

Both 'Phones 264

Children's Aid Society

FOR THE CARE OF NEGLECTED AND ILL-TREATED CHILDREN.

Incorporated by Act of Legislature. Information required. Information kept strictly private.

CHILDREN FOR ADOPTION

GEO. COCHRANE.
AGENT and ASST SEC.

Phone 1320 GEORGE ST

Collars of Honor For Dogs.

In France the Society For the Prevention of Cruelty to Animals decorates dogs that have distinguished themselves by deeds of bravery with a tastefully designed "collar of honor." Among the animals decorated in this way one of the most celebrated is Bacchus, a large bulldog, whose specialty it is to stop runaway horses by jumping up and seizing them by the bridle. It is calculated that this intelligent animal has already saved the lives of eight persons, if not more. Pautland, a Great Dane, received a collar for saving his mistress from the attack of a footpad, and Turk, a splendid Newfoundland, has had similar honor for rescuing young children from drowning on several occasions.

Artificial Marble.

The Italians have devised a method of manufacturing artificial marble. Catania, the center of the industry, is overlooked by the great volcano Etna, and this mountain has furnished part of the material employed. Common white sandstone is cut into the desired shapes, and these are placed in an iron tank upon a heavy wire grating. Then the tank is filled with a molten mixture of volcanic asphalt and coal tar. This is kept boiling for thirty-six hours, when the stones are taken out, cooled, dried and polished. It is difficult, say the experts, to distinguish stones thus treated from genuine black marble, but the cost is much less.—Harper's Weekly.

Robert Barr's Mother Dead.

Windsor, July 5.—Mrs. Robert Barr is dead, at her home in this city. She was the mother of Robert Barr, the well-known novelist now living in London, Eng. Robert Barr is also ill in England.

Historic Palace Scorched.

Paris, July 5.—A wing of the historic Peterhof Palace of St. Petersburg, containing treasures of untold value, was destroyed by fire yesterday, according to despatch received from St. Petersburg.

Collision on G.T.R.

Sherbrooke, Que., July 5.—In a collision between two freight trains near Waterville yesterday, on the G.T.R. two engineers and firemen and a conductor were injured and they are now in the hospital. The collision is said to have been the result of the operator failing to hand out orders to the westbound train.

Chief Justice Fuller Dead.

Bar Harbor, Me., July 5.—Chief Justice Melville E. Fuller of the U. S. Supreme Court, died of heart failure in his summer home in Sorrento, at three o'clock yesterday morning.

Judge Fuller was born in Augusta, Maine, Feb. 11, 1833. He was appointed Chief Justice of the United States April 30, 1838.

Woman's World

A Baby Croesus, Grandson of the Late Thomas Walsh.

THE RICHEST BABY AND HIS MOTHER.

Once upon a time there was a little boy in Tipperary county, Ireland, a "broth of a boy," as the Irish say, who went barefooted about the green lanes, ate "praties" and drank buttermilk, learned to read and write and figure and by and by, when he was older, learned to handle carpenter's tools. Perhaps he dreamed dreams, too, dreams about making money and being a very rich man some day. Anyhow, when he was nineteen years old he came to America, which most people in foreign countries think a good place to make money in, and pretty soon he did begin to make a great deal of money. And that is why the baby in the picture is one of the richest babies in the United States. For the Irishman was Thomas F. Walsh, who died a short time ago, and Baby McLean, the fat morsel in the picture, is his only grandchild and will inherit all his money.

Wonderful things this baby will own some day—mines, out of which gold and silver are dug, far up in the mountains of the west; beautiful houses in Newport and Washington, and many stocks and bonds which, as the fathers of the little men and little women will tell them, are pieces of paper that are very useful when you want to buy some candy or an automobile or anything you happen to need. But the baby doesn't look as if he cared much about this fortune, does he? Warm milk and a rattle are much more interesting to him than automobiles and stocks and bonds. You see, he is only a few months old, and he hasn't had time to learn very much yet.

Think of the things this baby can do when he grows up with all his money. And yet perhaps he won't do half the exciting things his grandfather did when he was a poor young fellow in Colorado. Have any of you children ever read about the Leadville rush many years ago, when hundreds and hundreds of men flocked to Leadville, Colo., to hunt for the rich ore in the ground, many of them very fierce men, indeed, who carried guns and thought nothing of shooting anybody who happened to want the same mine they wanted? Grandfather Walsh, who did not dream then of being a grandfather, was all through those exciting times. First he built houses, and then he ran a hotel, and by and by he, too, hunted for gold and found it.

The mother of this baby, whose name was Evalyn Walsh, decided when she became engaged to Edward McLean that she didn't want a great big wedding, with fine clothes and bridesmaids and all that fuss, so she and Mr. McLean just ran away and got married. Grandfather McLean has a great deal of money, too, which will belong to Baby McLean some day, so that altogether he is a real little Croesus. Will he be a selfish Croesus—love the money for itself alone and hug it to himself and keep trying to get more and more? No; we'll hope better things for him. He doesn't look like that kind of baby. There is a sort of generous curve about his fat cheeks which seems to indicate that he'd just as soon give up his rattle to any baby that cried for it as not. The baby's grandfather was very generous, it is said, and used to feed ever so many poor miners who had put all the money they had into their claims, as miners call the places they select to dig for ore.

One thing the baby probably wouldn't want to give away, and that is the splendid golden cradle which was a present from King Leopold of Belgium, who was his grandfather's partner in some mining ventures. It is a gorgeous cradle, and yet, after all, do you suppose he sleeps any more sweetly in it than the baby brothers and sisters of the little ones in their cradles of wood or wicker? No, not a bit.

Smart Footwear.

With so many light gowns for morning and afternoon wear the problem of shoes is sure to confront us.

However, it is easily solved when we hear that white footwear is really the most desirable and comfortable for all around use during the summer.

For an expensive white shoe buckskin, of course, leads; but, putting the matter of price away, canvas shoes clean better and keep their really white tone far longer. White canvas shoes certainly are economical and satisfying and if well fitting cannot make one's foot appear any larger than a shoe of any other style or color.

For dress shoes of dark color the tan, gray or dark blue ooze pumps or ties are most correct, and the stockings worn should match in color, but be plain and sheer of weave.

Twenty-five G.T.R. truckers and checkers at Brantford are on strike for high pay.

HIBERNATING ANIMALS.

The Lethargy of Winter and the Awakening In Spring.

The sleep of hibernation is a very different matter from the sleep of repose. If it be complete, respiration can no longer be detected. A torpid bat when disturbed will heave a sigh or two and, being left alone, again to all appearances cease to breathe.

Submerged in water of a temperature slightly higher than his own, the hedgehog not only continues to live, but appears to suffer neither inconvenience nor harm. Inclosed in an air-tight receptable, his atmosphere undergoes a change so slight that it affects him slightly, if at all.

But circulation does not cease. As respiration diminishes the irritability of the muscles of the heart increases, and thus without the stimulation of oxygen, although much more slowly, the heart continues to beat. In the absence of the fresh air drawn into the lungs in times of activity, uncleansed and unreinvigorated and venous blood passes on to fill the whole system of circulation.

A profound lethargy ensues, distinguishable from death only by the slight beating of the heart. The waste is very small. The fat accumulated during the plenty of summer and autumn supplies all expenditure until the coming of spring, when earlier or later the hibernating animal, having no capital in reserve, begins to suffer the pangs of hunger. In response to the demand respiration very slowly increases. His oxidized blood flows more quickly, and his energy returns.

Then the bat flies forth once more from the hollow tree in the wood to find the warm dusk teeming with insect life, and the hedgehog comes, it may be, from the cavity under the gnarled roots below to find beetles, worms and slugs once more among the spring grass.

Hibernation has saved both from death by starvation, but if their nooks had not been snug and wisely chosen they would not have been preserved from death by frost.

The hiding place also must be secret and free from intrusion, for the hibernating animal cannot bear to be suddenly roused. Even the little dormouse, which comes out at intervals to feed, when in deep sleep must be carried indoors to the warmer temperature of a room or revived by the heat of the hand passing through the nest. He then wakes refreshed and full of activity, but he does not survive too hasty an awakening.

Of Fighting Stock.

It is fifty-eight years ago since Admiral Sir Edward Seymour, who, having attained his seventieth birthday, is compulsorily retired from the active list of the royal navy, joined as a midshipman at the age of twelve. He comes of a fighting family, for his grandfather was created a baronet for many gallant actions during the great war with France. It was one of his uncles too, Sir Michael Seymour, who commanded the Fleet in the Chinese waters at the outbreak of the second China war in 1856, in which war Sir Edward, as a midshipman, served with distinction. He was badly wounded in 1870 while rescuing an English vessel from pirates in the Congo River, and in 1860, as a mate in China, he earned the Civil medal of the Royal Humane Society for his gallant effort to save the life of a marine who had fallen overboard.

Pit Boy to Sheriff.

The sheriff of Nottingham, Councillor Thomas Ward, who was recently presented by the members of the Nottingham Board of Guardians with an illuminated address, has had a most romantic career. Mr. Ward, who is fifty-two years of age, was born of humble parents, his father being a framework knitter, and was sent to Nottingham Workhouse School. For some time he worked in a Nottingham coal-pit, and when eighteen, owing to a strike at the colliery, he obtained a Government free passage to Australia, where he worked in the goldfields. Returning to Nottingham about thirteen months later, in 1877, he secured a position as a porter in a yeast factory, and by his industry and devotion to duty he became salesman, then partner, and eventually owner of the business and factory.

The Blue of Sapphires.

Star sapphires are generally of a grayish blue tint, and the star is exhibited in its greatest perfection when looked at by the light of the sun or a candle. The sapphire is found of all tints and shades of blue, but the color which approximates to the shade formerly called "bleu do roi" is the most valuable. A really fine sapphire should appear blue by artificial light as well as by day. This stone is found in crystals generally of much larger size than the ruby. The name sapphire is perhaps the only one which runs through all languages with very slight alteration—the Hebrew name sapphir, the Chalda sapirinon, the Greek zaffiros, the Latin sapphirus, etc.

They Saw Things.

A remarkable development occurred in connection with the death of William Henry Hulsmann, a dentist, of Forestfach, near Swansea, Eng., who was stated at an inquest to have died from a morphia and atropine injection. The funeral was arranged, but was postponed on account of alleged evidences of life. The body, which had been in the coffin, was stated to have changed color, the face and lips gardually becoming pink. Doctors were called in and after a thorough test certified the man quite dead, attributing the supposed change in color to imagination.

Mount Etna.

Etna, the "burning mountain," is the mightiest volcano in Europe. It is 10,800 feet high. If you wished to walk round its base you would have to walk ninely miles. It slopes steadily on all sides up to the highest crater, which is nearly a mile broad.

The Rest Cure.

"Why do you make that patient wait three hours every day in your ante-room?"

"He needs rest," explained the doctor, "and that is the only way I can compel him to take it."

Five inches of hail fell in Lewisvide, Alberta, and did serious damage to the crops.

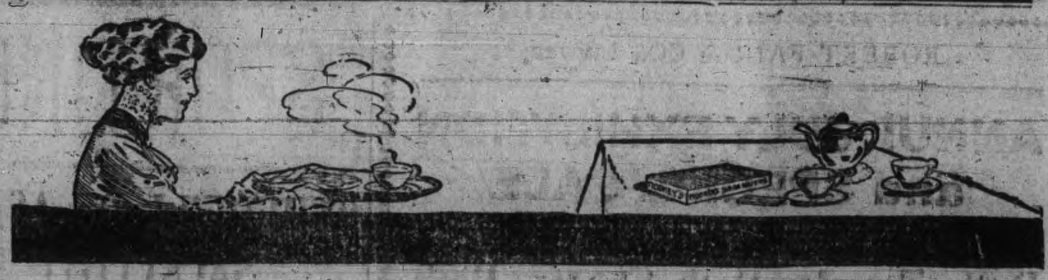

Madam—This Delicious Dessert Saves Time

Instead of spending hours over a hot stove preparing dessert, try Mooney's Sugar Wafers. Their delicious flavor will surprise and please the whole family.

It cost us thousands of dollars and took years to perfect this dainty. Taste it once and you will say that both time and money were well spent.

Here are just three of *many* reasons why you should at least *try* Mooney's Sugar Wafers. *First*—their delicious spicy and appetizing taste. *Second*—it takes no time to serve them—they are always ready—always good. *Third*—they cost but little.

Mooney's Sugar Wafers
Canada's Most Popular Dessert

Mooney's Sugar Wafers are made in the finest bakery in the country. We use nothing but the best ingredients. Our flour is a special blend. Our butter and cream are from the finest dairies in Western Ontario. We get the best because we pay top prices. Then there is the incomparable Mooney Method—the Method that gave to the Dominion, Perfection Cream Sodas—the standard soda cracker. The same high quality standard that has made ours the fastest growing business in Canada goes into our greatest creation—Mooney's Sugar Wafers.

(18) At your grocer's, in dainty, dust and damp-proof tins. 10 and 25 cents. Try them today.

The Mooney Biscuit and Candy Company, Ltd. . . . Stratford, Canada

FOWLER'S CORNERS

Special to the Review.

Purdy's Corners, July 5.—Mr. S. L. Purdy has his mill running full blast, also Mr. Bird, of Honeymoon avenue.

Glenalda Methodist church gave a conundrum social on the 28th inst., which was a decided success, both financially and otherwise.

Miss M. J. Fee, our school teacher for the past seven and a half years, took her departure on Friday, July 1st, which will be a great loss to both school and church.

Master Willis Peters is very low at time of writing, with very little hope of his recovery.

THE ONTARIO CONSOLIDATED MINES, Limited.

AUTHORIZED CAPITAL $850,000.00 — PAR VALUE OF SHARES 25c EACH

10 acres in the richest part of Cobalt, the world's most famous Silver Field. 4 acres prospected, showing 6 well defined calcite veins, Shaft 60 feet deep and all necessary buildings on property.

Write for prospectus, maps and special letter.

APPLICATIONS FOR STOCK FILLED IN ORDER OF RECEIPT.

FOR FURTHER PARTICULARS APPLY

MERSON & CO.

Members Standard Stock and Mining Exchange
16 KING ST. WEST, TORONTO, CANADA.

Canadian Pacific Ry.
ROYAL MAIL
EMPRESSES
OF THE ATLANTIC

Length, 570 feet Breadth, 65½ feet Tonnage, 14,500
Wireless and Submarine Signals
HOLD ALL RECORDS BETWEEN LIVERPOOL AND CANADA

The "Empress Daily News."
Published and distributed free each morning to passengers, containing the news of the day, stock market reports, etc., received on board by Wireless every night.

Third class rates to and from London and Liverpool $30.00 via "Empress" and $28.75 via "Lake" Steamer

To book, or for further information, apply to any railway or steamship agent, or to I. E. Suckling, S. E. Corner King and Yonge Sts., Toronto.

The First Impression

Of a man and his business is given to those he corresponds with by the style and character shown in

The Stationery He Uses

If you want to have the distinction that goes with stationery with an individuality about it, come to

THE REVIEW

for your supplies. We make a special feature of this class of work, and turn out material that is exclusive in style and made from the finest stock. Included under this head are:—

Letterheads, Billheads, Envelopes, Circulars, Catalogues, Office Books, Loose Leaf Ledgers, Card Systems, etc., etc.

Come and talk it over, or phone 189, and our representative will call—

REVIEW PRINTING COMPANY

ROBERT FAIR & CO., LIMITED.

ANNUL JULY EXHIBITION and SPECIAL SALE

— OF —

Bath Towels, Bath Sheets, Bath Mats and Bed Room Towels

☞ *See Display in North Show Window.*

FANCY COLORED BATH TOWEL, extra large size 20x40 with red border. Special, each..... **12½c**

SPECIAL COLORED BATH TOWELS, 22x48 with fancy red border, very nice to use when camping. Special, each..... **25c**

Hemmed or Fringed **FANCY BATH TOWEL** with white or red border. Extra Special, regular 35c, Your Choice, each..... **25c**

FANCY BATH TOWEL, linen shade with red border extra heavy, one of our leaders. Special, each.. **35c**

Extra large size **BATH TOWELS**, 55x27, 4 designs in plain and colored borders. Special, each **50c**

All Pure Linen Plain Brown **TURKISH BATH TOWEL** close heavy pile fringed ends, goods strong friction Towels for athletes' use. Speacial, each **50c, 75c** & **85c**

Extra Special **TURKISH BATH TOWEL**, pure white, size 48x24 with fringe. Special, each... **20c**

White Bleached **BATH TOWELS** with red or white border and fancy weave with fringe. Special, each..... **35c**

Hemmed, Hemstitched and Fringed Bleached **BATH TOWEL** in very pretty fancy weaves. Special, each..... **50c**

Extra large size 60x32, **BLEACHED BATH TOWEL**, red border. Special, each..... **75c**

Fancy red border knotted fringed **BLEACHED BATH TOWEL**, extra fine quality. Special, each **75c**

BATH SHEETS

Extra large size 44x72, **BATH SHEETING** in pure white, just the right thing to take with you when you go camping. Special, each..... **$1.35**

TURKISH WASH CLOTHS AND BATH MATS

TURKISH WASH CLOTHS with fringe, size 12x12. Special.....6 for **25c**

HEAVY TURKISH BATH MATS in red, blue and fawn. Special.....**75c, 85c, $1.00** and **$1.25**

TURKISH ROLLER TOWELLING, bleached and colored, 16 inches wide. Special..... **12½c**

Robt. Fair & Co. Limited

SIGN OF THE GOLDEN LION

383 GEORGE ST., PETERBOROUGH.

GOSSIP FROM CAVANVILLE

Special to the Review.

Cavanville, July 5.—Mr. Geo. Foster has purchased a water privilege consisting of a flowing spring, from Archie Kennedy, his nearest neighbor. He is having it piped into his house and outbuildings. It will take about 1,500 feet of pipe to cover the ground.

The weather has been delightfully warm this last two or three weeks—warm enough, in fact, to make one's nose and ears snap, caused by last winter's frost beginning to eke out. It has also been warm enough to cause the farmers to wear a smile of no mean proportions, which, sad to relate, is beginning to fade away on account of the continued dry spell. The crops are looking fine and the farmers are busy harvesting their crop of alfalfa.

Mrs. Harry Staples left for Winnipeg last Tuesday, where she intends visiting various other places throughout the west before her return home.

A very enjoyable excursion was held from Cavanville to Idyl Wyld on Tuesday last. It was held under the auspices of the Methodist Sunday school. About 125 people took it in, and expressed themselves as delighted with the sail.

FROM THE SUNNY SOUTH

Miss Ida Sharpe, of California, was visiting at the home of her uncle, Mr. David Sharpe, for a few days last week, after an absence of fifteen years. Miss Sharpe, who is a trained nurse, is superintendent of one of the large hospitals over there. After leaving here she will visit her mother and sister, who reside in Napanee.

A WEEK TOO SOON.

A rather disappointing incident occurred in connection with the Salvation Army band, of Peterborough, which is billed to play at the garden party next Wednesday night. They came out last Wednesday night with that intention, and, as one of the men expressed it, they were "one blooming week too soon." However, they took the matter good naturedly, and lined up at the corner and gave the villagers a few selections, which were thoroughly appreciated. "They are certainly a fine corps of bandsmen," [illegible]

Mr. Chas. McNeil, ex-warden of Durham, is engaged in building a new barn. West Fry has the contract for the job.

WEDDING.

A quiet wedding was solemnized at the home of Mr. and Mrs. Will Shields when the daughter of Mr. Robt. Sutcliffe, who has been making her home with William Shields, was united in marriage to Richard Graham, son of Wm. S. Graham, Mount pleasant. The Rev. Mr. Clarry, of Cavanville, officiated. The bride and groom left on the five o'clock train, via C.P.R., for Toronto.

Mr. Glen Sisson is home from Ottawa, visiting his parents, Mr. and Mrs. George Sisson, of Cavanville. He leaves for Ottawa next week.

Floral services were held in St. John's church, Ida, on Sunday. A large crowd was present. The Ven. Archdeacon Allen conducted the services.

WORK! WORK! WORK!

Road work is the order of the day. This is the one time of the year when the farmer has the supreme satisfaction of making it interesting for the owners of automobiles, who travel the country road. The farmers are busy throwing up entrenchments of stones and dirt, sometimes called gravel, whereupon the unwary automobilist comes along, and unless he is fortunate enough to see these earthworks and slacken his speed he runs a great danger of breaking something. One unfortunate victim of the above road was Mr. Robt. Leary, of Peterborough, who broke his steering apparatus and had to be towed back to town.

An excursion which should prove a success, will be held from Bethany to Orillia on Civic Holiday, July 3rd. It is being held under the auspices of the combined churches, and will last for two days.

Miss Elva Elliott left for Winnipeg on Tuesday last. From there she will proceed on to Calgary. Miss Elliott expects to be away about two months.

Mr. Herb Biglow has completed his new house, which is an up-to-date one in every respect.

William Tinney, of Cavanville, leaves [illegible]

SPORTING NEWS

"THERE'LL BE ASHES AND SACKCLOTH IN LOS ANGELES"

Said Resident of Los Angeles and Personal Friend of Jeffries to Review Last Night—Jeff's Cafe Would be About as Lively as a Morgue When the News Was Broken

"There'll be ashes and sackcloth in Los Angeles to-night," said Mr. Charley Crowe, of that city, to the Review last night.

Mr. Crowe, who is here on a visit to his brother, Mr. Joseph Crowe, knows Jeff personally and says the feeling in the exchampion's home city was naturally very strongly anti-Johnson. And what's more many substantial men in the coast city backed their opinions by very heavy wagers.

Jeffries and Jack Keefer keep the "Jeffries Cafe" on Spring street and Mr. Crowe ventured the opinion that it would be a sombre spot when word was received of the defeat by the negro of the pride and hope of Los Angeles.

Mr. Crowe states that Jeffries says the hardest blow he ever received was given him by Fitzsimmons—the punch that broke Fitz's hand.

SPORTING COMMENT

Johnson wins, in the fifteenth, flashed over the wires last evening, and in three minutes later the Review extra edition told the news to the excited crowds on the street.

It was quick work and the newsboys were kept working overtime, meeting the demands of supporters of both the negro and Jeffries.

The big press turned out in the neighborhood of eleven hundred extras and the few left over will be kept by the sporting editor for reference in the future, when forgetful ones before many moons are past will ring up with the query, "Can you please tell me where Jack Johnson and Jim Jeffries fought, who won and in how many rounds?"

The big fight is over and James J. Jeffries was not able to come back; so it will be said. But perhaps Jeffries was the same fighter as when he put Bob Fitzsimmons away, and at that the negro was the better man.

It is impossible to get away from the fact that Jack Johnson is a fighter of the first water and in his present condition is a real champion.

But perhaps not one in a hundred have stopped to consider what the result of that fight at Reno means. It may be that it is so much the better.

But that won't stop results being brought about. The question is, does the end justify the spending of so many thousands of dollars, for if it were possible to figure up the total expenditure of money, the amount would make the C.P.R. dividends look like receipts at a local city league game.

"Hard luck," said a purchaser of a Review extra, who had driven in from the country to learn the result, on being told that Jeffries had entered the list of has beens. While his sympathy in all probability was with the white man, it wasn't a case of hard luck. Johnson won on his merits.

What will the win mean to the champion? The thousands of dollars that passed to him at the end of that fifteenth round can make him independent for life, or it can bring about his downfall. His previous record is not in accordance with the former.

It would have been the event of a life time to be in Reno last night, and yet when the question was put to a local man, he answwered that he much preferred to be in his own little burg. He wasn't far out, either.

Yesterday morning a young sport from Toronto who was visiting in the city received the tip from a friend at Reno to back Jeffries to the limit as he was sure to win. He did—not.

Y.M.C.A. NOTES

To-night at the Oval the last two events in the "Stratton Cup" contest will be the running hop, step and jump, and the one mile run. Besides these events several back events will be run off so if you have any back events be sure and make it a point to get them run off to-night, as this contest closes positively on Thursday, July 7th. There is sure to be a big shake-up in the standing of the men in this contest after to-night's work. The first five men and scores follow: Hall, 680 1-2; Willis, 505; Flowers, 482; Smith, 406 1-2; Sanderson, 377 1-2.

How is it you have not been over to the river for a swim with the "Early Risers"? The water is fine, and, say, if you come over and give it a trial you will not need an invitation to come back for more. This is sure as the water is wet, so come on in, it's fine.

Everything is now ready for the Boys' Camp, and there is a good crowd of boys going. If you are thinking of going, better get your name in before Wednesday evening, or you are likely to be disappointed. The old "Shute the Shutes" will be in operation again, and you know what that means, so get in on this camp if you want to have a time.

LAWN BOWLING

The Brookside Bowling Club will be represented at the tournament at Niagara, which begins Monday, July 11, by a rink composed of Messrs. R. Kerr, R. Wadell, W. E. Talbot and B. Laster.

A German inventor has designed an electro-magnet drill, two magnets holding it [illegible]

JOHNSON NOT SHOT

A report was circulated throughout the city to-day that Jack Johnson had been shot at Reno last night. There is nothing in the report, however, although there is a possibility that he was half shot.

The feeling last evening of many who were interested in the fight, was that the champion would be a lucky man if he did not run up against a pistol or a rope before he shook the dust of the scene of his victory.

WOULD LIKE TO ASSIST ELLIS

Englishman Applies for Position of Assistant Hangman

In the batch of letters which was received in Crown Attorney Baird's office at the City Hall on Saturday was an epistle containing an extraordinary request from a man applying for the position of assistant hangman. The letter is as follows:—

"Trusting you will kindly pardon me for writing to you, but I wish to ask you if there is any possible chance for securing the position of assistant executioner, to assist Mr. Ellis in his duties.

"I have been put up twice in England for the position as assistant hangman, and my name is still on the waiting list there, but as I have come out to Canada to settle, I would be prepared to give up the post in England, if there was any chance of getting a similar position here.

"I am willing to carry out anything that the law requires in connection with the position. I am an Englishman, 34 years old, strong and possessing all kinds of nerve, all of which are absolutely necessary for the position. Thanking you very kindly in advance for any efforts put forth on my behalf."—The Globe.

VIAMEDE NEWS

Special to the Review.

Viamede, July 5.—The Dominion Day celebration was marked by two excursions from Peterborough, one of which, the Auburn Sunday school, visited Mount Julian. Both excursions seemed to be well patronized and were apparently enjoying the outing.

This week will see the July influx of cottagers and visitors well inaugurated, and there is promise of much life and geyety on the lake in a short time.

At "Viamede" recent arrivals are: Mr. Harry C. Brooks, Rochester; Mr. Robert Perry, Toronto; Mr. and Mrs. Charles R. Brooks, Baltimore, Md.; Messrs. Charles R. Haig and G. Andrew, Toronto; Misses Hardy and McKenzie, Lindsay; Messrs. G. F. Hardy and Lieut. Munding, Peterborough.

Divine service was conducted in the Pavilion on Sunday evening by Rev. C. Lord, of Apsley.

John Wood, of Stratford, was drowned in Victoria Lake.

NOTICE TO CREDITORS

IN THE MATTER of the Estate of Robert Baxter, late of the City of Peterborough, in the County of Peterborough, retired farmer, deceased.

Notice is hereby given that all creditors and others having claims against the estate of the said Robert Baxter, who died on or about the 5th day of May, 1910, are required on or before the thirteenth day of July, 1910, to send by post prepaid or to deliver to Messrs. Dennistoun, Peck & Kerr, 415 Water street, Peterborough, solicitors for the administrator of the said deceased, their Christian and surnames, addresses and descriptions, the full particulars of their claims, the statement of their accounts and the nature of the securities, if any, held by them.

And further take notice that after such last mentioned date the said administrator will proceed to distribute the assets of the deceased among the parties entitled thereto, having regard only to the claims of which he shall then have notice, and that the said administrator will not be liable for the said assets or any part thereof to any person or persons of whose claims notice shall not have been received by him at the time of such distribution.

Dated the Seventh Day of June, 1910.

DENNISTOUN, PECK & KERR, Solicitors for the said administrator.

WORTH CONSIDERING

We have over 25,000 records of eye examinations for Glasses conducted exclusively by our specialist, J. W. Browett, Dr. of Optics. This experience backed up by training in the best optical schools and eye hospitals in America make his services valuable to those who desire thoroughness of examination of the eyes for glasses. So important a function as the eye deserves care in examining and quality in lenses. The best is the cheapest.

THE PETERBOROUGH OPTICAL INSTITUTE

IN THE MARKET BUILDING.

J. W. BROWETT, Ref. D. M. O. Optical Specialist, Dr. of Optics, Philadelphia, Graduate Pennsylvania State College, New York Optical Institute, Optical Institute of Canada, Associate Graduate Detroit and Chicago Ophthalmic Colleges and Hospitals.

STYLISH CLOTHING

For **MEN AND WOMEN**

Reduced Prices During July

Strictly up-to-date line of ready-to-wear Garments. Your chance to buy at reduced prices and easy terms of

$1, $2, or $3 per week

Housefurnishings such as Carpets, Rugs, Linoleums, Oilcloths and Curtains of all sorts, we will sell during July at Reduced Prices. **Cash or Credit at**

The Knickerbocker Co.

The Credit Clothiers

422 George Street. **Phone 711**

Knox Church Notes

The mid-week service and Young People's Guild meeting of Knox church will be held on Wednesday at 7.30. Choir practice at 8 o'clock.

Clifford Gibson, of Bracebridge, upset from his canoe at South Falls and was drowned.

St. Luke's Excursion

St. Luke's Sunday school will hold the annual excursion to Jubilee Point on Wednesday, July 6th, and the occasion will, as usual, be one of much enjoyment. The steamer "Otonabee" will leave the Wolf street wharf at eight o'clock and the Ashburnham wharf at 8.30.

IT'S AUTOMOBILE SEASON

We direct your attention to the "Russell" the only all Canadian made car. You never thought of it being the only carmade in Canada, all others having their motors and many other parts shipped in from the United States and elsewhere. It's appearance, comfort and running qualities cannot be improved. It can be supplied with either knight 00 valve type motor at prices from **$2,200** *to* **$6,000**, *with large wheels, long wheel base and 30 to 60 horse power moter*

We also handle the "Ford" which is recognized the world over as the best proposition for the money. The Ford will do anything that any other car will do. It is run entirely by magnets, no battery to run down, will make from 25 to 30 miles on a gallon of gasoline and 10,000 to 15,000 miles on a set of tires. This car combines comfort, pleasure, business and economy. You can buy a five passenger Touring Car including full equipment for **$1,150.** *F. O. B. Walkerville. Watch the Fords go by. Ask for a free demonstration of either.*

All Motor Supplies in Stock

DRUMMOND & DUFFUS

135-137 SIMCOE STREET.

SCOOPS FOR THIS WEEK

IN SUMMER

CLOTHING AND OUTFITTINGS

The next public holiday is only a few days off. For those who are still wondering what they must have in Cool Clothing and light Haberdashery to complete their wardrobe, don't wait any longer. Take advantage of

LeBrun's June Sale

and save money in the "Bargain Scoops" secured from Montreal Wholesale Houses Clearance Events at a fraction on the Dollar. Such as:—

Men's 2 and 3 Piece Suits, Men's Summer Vests, Fine Balbriggan Underwear, plain and colored, Negligee Shirts, neat figures, stripes and checks, Cool Outing Shirts, Fancy Cambric Shirts, Silk and Wool Hosiery, Fancy Lisle Hosiery, New Summer Belts, New Striped Silk Neckwear, New Summer Wash Ties, Linen Collars and Cuffs.

Come to LeBrun's With Every Confidence

PROBABILITIES
Southerly winds, warm with local thunderstorms.

THE DAILY REVIEW

REVIEW WANT ADS. BRING RESULTS One Cent a Word

VOL. LXI., No. 2.
PETERBOROUGH, ONT., CANADA, WEDNESDAY, JULY 6, 1910
TEN CENTS PER WEEK.

TANKS SHOULD BE INSPECTED

Result of Inquest Into The Herald Building Disaster—Can Hold no One Responsible.

Montreal, July 6.—The following verdict was reached yesterday by the coroner's jury chosen to judge the case of the thirty-two victims of The Herald fire and its attending casualties.

"We find that the deceased (thirty-two victims) in The Herald disaster on June 13 came to their death as the result of the collapse of The Herald Building. We consider that no one can be held responsible, but we suggest that a bylaw be passed calling for the inspection of these water tanks every few months."

All the evidence went to show that everything had been done to avoid such accidents, and the city inspector said that he would have given the permit to erect the tank had he been asked for one. This has been the exact verdict reached in two previous cases where several people were killed by falling tanks. The friends of Mr. Brierly are well satisfied at the outcome, as it will prevent those interesting lawyers from pouncing down upon the proprietor of The Herald with all kinds of accusations, but the question remains, where will this tank business end?

Some of the most important testimony of the inquest was that of W. J. Francis, civil engineer, of Toronto University, with membership in the Canadian and American societies of civil engineers. He was of the opinion that faulty floor construction was responsible for the disaster.

GENERAL BENSON NOW A KNIGHT

St. Catharines, July 6.—Major-Gen. Frederick William Benson has been made a K.C.B.

Gen. Benson is shortly leaving the old country for Canada, where, with Gen. Cook, he will establish a ranch in the vicinity of Calgary for the raising of remounts for the British army.

The new knight was born at St. Catharines in 1849. He is the third son of the late Hon. J. R. Benson of the Canadian Senate. Educated in Upper Canada College, Toronto, he afterwards went over to England and became a soldier. He served as a volunteer during the Fenian raids in Canada in 1866. He joined the 21st Hussars in 1869, exchanged to 12th Royal Lancers 1876, passed on to 17th Lancers in 1881, and became A.D.C. to the Lieutenant-Governor of the Northwest Provinces of India. He served during the South African war, and was mentioned in despatches. From 1903 to 1907 he acted as director of transports and remounts.

TECHNICAL EDUCATION

Ottawa, July 6.—The organization meeting of the commission on technical education recently appointed by the Government, will be held here on Wednesday. Arrangements will be made for a preliminary tour of Canada and the United States, which will occupy the next three or four months.

During the coming winter the commission will travel in Great Britain and the continent. Particular attention will be given to Germany, which leads all other countries in the matter of technical education. The commission will frame its report during the summer of 1911, and it will probably be ready for the consideration of Parliament when the House opens in November, 1912.

The Bisley Meet.

Bisley Camp, July 6.—Earl Crewe will distribute the prizes won at the meet here on the 16th.

The King is paying a visit to Aldershot next Monday. The colonial teams will go to Aldershot, on Tuesday, to be inspected, in all probability.

Await Will of Colonies.

London, July 6.—In the House of Commons Lieut.-Col. J. E. B. Seeley, Under Secretary for the Colonies, said the Government would not call the emigration conference until the overseas states had expressed a desire therefor.

PASSENGER RATES ARE REDUCED

Quebec, July 6.—The commission of public utilities met at half-past ten yesterday morning, at the Court House, and rendered judgment in the complaint against the Quebec & Lake St. John Railway, reducing considerably the rates between Quebec and St. Raymond.

Another decision was rendered against the merger of the electric and gas companies, maintaining the contracts passed between the old Quebec Gas Co. and the consumers in 1908 for five years.

Life Imprisonment for Hyde.

Kansas City, July 6.—Dr. B. C. Hyde, convicted of having poisoned Col. Thomas H. Swope, the millionaire philanthropist, was sentenced to life imprisonment at hard labor by Judge Laishaw in the Criminal Court here yesterday.

Shot for Murder of Messenger.

Santiago, Chili, July 6.—Wilhelm Beckert, former chancellor of the German Legation, was shot here yesterday for the murder of a Chilean messenger of the legation on Feb. 5, 1909.

RACIAL DISTURBANCES BREAK OUT IN AMERICAN CITIES

Almost Every Place With a Negro Population of Any Size is Scene of Fatal Strife on Monday Night, After News of Result at Reno is Received.

New York, July 6.—According to despatches, serious race riots broke out Monday night in many places, due to the prize fight result.

At Ualdia, Ga., three negroes are reported to have been killed; Omaha, Neb., one killed and many injured and arrested; Little Rock, Ark., two killed; Mounds, Ill., two negro policemen killed by colored rioters; Roanoke, Va., six negroes were critically beaten; many whites arrested and saloons closed; one white shot; Tallulah, La., a negro killed conductor who demanded railroad fare; Pittsburg, Pa., scores of race riots in "Black Belt." Thousands involved. Two policemen seriously hurt. One hundred arrests made; Philadelphia, whites pursued negroes along streets, throwing bricks. Several injured. Negro paraders in Germantown dispersed by whites; Wilmington, Del., negroes attacked white man and whites attempted a lynching bee; St. Louis, Mo., riots in negro quarters; Macon, Ga., many slightly injured; Atlanta, Ga., negro ran amuck with knife, and mob tried to kill him; Cincinnati, O., negroes chased off streets for insulting remarks; Baltimore, Md., eighty arrests made. Several negroes badly cut up.

At Washington, D.C., two whites were perhaps fatally stabbed by negroes, two hospitals crowded with injured, and 236 arrests made. Riots continued all night. Clarksburg, W.V., angered by insolence of negroes, 1,000 whites drove negroes off the streets, using violence. One negro was led about the streets with a rope around his neck until saved by the police. Saloons are closed and state troops asked for. Norfolk, Va., sailors from battleships attacked all negroes on the streets. Kansas City, Mo., negroes were driven off the street cars. New York, one negro was beaten to death and scores injured in half a hundred race riots. Jacksonville, Fla., city jail is filled with rioters, the saloons all closed, and at least a dozen victims in hospitals. Columbus, O., rioting marked a parade through the streets organized by hilarious negroes; the trouble was caused chiefly by drunken whites. New Orleans, La., James Lee and Emile Thomson, two negroes, were shot and seriously wounded by two unknown white men, who approached them with the declaration "Johnson won, but we will get even with all negroes." Chattanooga, Tenn., three white militiamen from Mississippi, charged with attempting to incite a riot with negroes were turned over to an officer of their regiment. Schenectady, N.Y., a white man propelling a wheelbarrow containing a colored man through the downtown streets precipitated a riot. It was in payment of a bet as to the result of the fight. Feeling ran high for several hours and ten negroes were badly handled.

TWO TRAGEDIES TOLD THIS DAY

FOUND DEAD

Special to the Review.

Colborne, July 6.—The body of an unknown man fairly well dressed, 5 feet 7 to 8 inches in height and weighing about 150 pounds, with brown hair, blue eyes, and clean shaven face, was found near here. The man evidently had fallen from a train.

KILLED

Special to the Review.

Brockville, Ont., July 6.—Alexander Menzies, of Toronto, engineer on the G.T.R. No. 11 Toronto Local, while stepping from the train in the G.T.R. yards here this morning, was struck by a light engine and instantly killed. Menzies was 52 years of age and unmarried.

GOULDTHRITE HAD $1,056

Windsor, July 6.—Upon taking the clothes from the body of James Gouldthrite the Detroit undertaker discovered $960, which with $96.68 already found in a pocketbook, made a total of $1,056.68 in money, with other valuables, discovered on the remains. The $960 was in a wallet next to the flesh, and also a note of identification with a request that the money be sent to his wife.

Big Fire In Lumber Yards.

Arnprior, July 6.—One of the most disastrous conflagrations in the history of Eastern Canada, outside of the City of Ottawa, occurred at Gillies Bros.' lumber yards at Braeside Monday night. A rough estimate is $100,000. In the yard there was about 60,000,000 feet of lumber, and this was completely destroyed.

ARCHIE McGINNES LOOSES BOTH LEGS

North Bay, July 6.—Archie McGinnes, an employe of the Cleveland Sarnia Lumber Co. at Diver, on his way home to Tedford, fell under the wheels of the G.T.R. Toronto express at North Bay and received injuries requiring the amputation of both legs. He is still living, but very weak, and his recovery is doubtful.

Peter Kinseale, one of the old residents of North Bay, died yesterday, aged 78, leaving a wife and four children.

George Treman, aged 67, shoe merchant, dropped dead on the street, leaving a wife and two children.

LATE TICKS FROM WIRES

The project of an American-German exposition in 1911 has been dropped.

Fatalities of the fourth in the United States were 28 as against 44 last year.

Governor Jared Y. Sanders has been elected U. S. Senator from Louisiana.

A $300,000 fire wiped out 60 buildings in Benton, N.J., yesterday, making 30 families homeless.

R. G. Herrguth fell from a trapeze while making a balloon ascent at Bashnell, Ill., and was killed.

A negro, who, brandishing a knife, attempted to criminally assault a young white woman, was hung by a posse.

Only one person was killed in the collapse of a bridge at Utica, Ill., Monday, though three hundred were thrown into the water.

The conditions for the Chicago to New York aeroplane race require that the winner make the flight before any flight of a similar or greater distance has been made anywhere else in the country [illegible]

DE LESSEP BIG "INJUN" NOW

Montreal, July 6.—Amid the welcoming whoops of Caughnawaga braves, Count Jacques de Lesseps was yesterday morning made a full fledged member of the Mohawk tribe of Indians, with all the ancient rites of the redmen. With the traditional feather and the pipe, emblematic of peace and good-fellowship, Great Chief Sakohentineha (Michael Mantour), received the scion of the ancient nobility of France into the tribe, and bestowed on him a new name, Tehanerahontsowaner, which, being interpreted into the white man's tongue, means "The man with the great wings."

Count de Lesseps will not admit that he is going to fly from Montreal to Toronto. He will return to France directly after the Toronto meet.

APOLOGIZED TO MR. TAYLOR

Woodstock, July 6.—The promised departmental investigation into the charges preferred in an article published in a recent issue of The Sentinel-Review against an officer of the Canadian immigration department, for using insulting language and ordering W. J. Taylor, the well-known newspaper and magazine publisher of this city, off the train at Windsor, was held at The Sentinel-Review office, was conducted by Mr. H. G. Herbert, traveling inspector of the immigration department, the officer against whom the charges were laid being also present.

The offending official acknowledged that he had made a mistake in addressing Mr. Taylor in the way he did, and stated that he was under the impression that he was addressing another man with whom he had an altercation a few minutes before. He tendered a verbal and written apology to Mr. Taylor.

MAY PROHIBIT FIGHT PICTURES

Baltimore, Md., July 6.—Backed by the authority of the board of police commissioners, Marshal Farman will request Mayor Mahool to prohibit the proposed exhibition in Baltimore of the moving pictures of the Jeffries-Johnson fight. The mayor says that, with formal complaint before him, he will stop the pictures.

Action by the police commissioners was taken yesterday morning, following the submission by Marshal Farman of reports showing the widespread rioting all over the country, including Baltimore, during Monday night, and the frequent clashes between whites and blacks.

Marshal Farnam said: "I am strongly opposed to having moving pictures of the Jeffries-Johnson fight shown in Baltimore. We have a large colored population here, and the exhibition of the pictures might cause racial troubles."

TRY A REVIEW WANT AD.

BAPTISTS AT AVELINA, ITALY, HAVE A NARROW ESCAPE

Infuriated Peasants Commit Serious Attack on Missionaries Who Have to be Guarded by Soldiers—Will be no Further Affairs of the Kind.

Rome, July 6.—The U. S. Ambassador, John G. Leishman, has brought to the attention of the Premier and the Foreign Office the situation arising from recent attacks made upon Baptist missionaries in the Province of Avellino.

James P. Stuart of St. Louis, representative of the American Board of Baptist Missions in Italy, had a long conference with Ambassador Leishman yesterday, and he reported details of the occurrence.

Arriving at the outskirts of the village, near the town of Avellino, Mr. Stuart, accompanied by three other missionaries, was met by the chief of police, several constables and a dozen soldiers. A howling mob of natives quickly surrounded the carriage.

So demonstrative did they become that it was only with difficulty they could be restrained by force from doing the missionaries injury. On all sides arose the cry of "Down with the Baptists!" and a shower of stones fell about the carriage. Mr. Stuart was hit on the chest, the arm and the leg, while the chief of police was slightly wounded.

The soldiers, with fixed bayonets, formed a circle around the Americans and protected them to the entrance of the Baptist church. The mob, however, stoned the church from 4 to 10 o'clock at night, breaking all the windows, but doing no serious damage. Other soldiers were called to the scene, and, according to Mr. Stuart, prevented a massacre by the infuriated Catholics, who now numbered several thousand.

The besieged missionaries were obliged to remain in the church the whole night. Eventually Mr. Stuart succeeded in sending a telegram to the American Ambassador at Rome. The following day a detail of 400 soldiers were sent to the village, and the missionaries were released from their dangerous position.

Both Premier Luzzatti and the Foreign Minister, Marquis di San Guiliano, have given assurances that measures will be taken immediately to prevent such disturbances in the future and also that an investigation of the entire matter will be made.

WILL BEGIN ON FRIDAY

Aviation Meeting in Toronto Starts a Day Later.

Toronto, July 6.—Owing to the unavoidable delay in securing the transportation of the unwieldly airships from Montreal, it has been found necessary to postpone the opening of the great international aviation meet at Toronto, from Thursday to Friday next.

The various machines, including the three Bleriot monoplanes belonging to Comte de Lesseps and the five Wright biplanes, were to have been shipped from Montreal this morning, but it was found impossible to have them prepared for shipment and to secure the large cars necessary for their transport, in time to have them ready for a flight on Thursday afternoon. The corps of aviators will reach here to-morrow morning and will go over the site selected on the Trethewey farm, near Weston.

All arrangements were practically completed yesterday for the handling of the crowds that are expected to witness the flights. A large staff of men were busily engaged in the erection of the grand stand, the fencing of the field and the construction of a restaurant on the grounds. The stands will be a new variety, there being three tiers of platforms, one above and behind the other. Each platform wil be 600 feet long, with three rows of seats, and the total capacity will be 6,000.

THE DEAD NUMBER TWENTY-ONE

Middleton, Ohio, July 6.—Three victims of the wreck of the Big Four New York flyer here Monday died from their injuries during the night, bringing the total number of dead up to 21. Reports from the hospitals in Dayton and Hamilton, where many of the 37 injured were taken, indicate that a number of these will die soon. Some of them are frightfully injured.

Officials are now engaged in trying to place the responsibility for the wreck. It is known that a misunderstanding of orders caused the catastrophe, but which train crew was at fault has not yet been learned.

It is almost certain that in addition to the coroner's inquest an investigation of the disaster will be made by the Railroad Commission.

SKULL BROKEN STUCK TO POST

Buffalo, July 6.—By sheer force of will power, George S. Whitney, 50, an American express messenger, running between Cleveland and Buffalo, on the Lake Shore road, stuck to his post Monday night after his skull had been fractured in two places by the heavy door of the car closing on it as the train pulled out of Dunkirk, N.Y. The car contained a valuable consignment of express matter, including $10,000 in currency, consigned to Buffalo, and this Whitney appeared to worry over more than his injury.

Monk on the Naval Policy.

Quebec, July 6.—It is announced that F. D. Monk will hold a grand meeting on Sunday next at Beauport, near Quebec, where he will speak on the naval policy of the Canadian Government.

Y.M.C.A. Campaign In Belleville.

Belleville, July 6.—A ten days' campaign to raise $40,000 for a new Y. M. C. A. building was commenced here yesterday. The first day netted about $15,000 towards the project.

The City Council has agreed to issue $30,000 debentures for the building of a new public school.

Waterways Commission Resume.

Edmonton, July 6.—The Great Waterways Royal Commission opened its session here yesterday morning and will continue for several days. Its members will then deliberate before handing down their findings [illegible]

SIR WILFRID HAS STARTED ON TOUR

He Will Not Reach Winnipeg Until After Election.

Ottawa, July 6.—The capital promises to be a quiet place politically during the next two months. The last Cabinet meeting before the departure of Sir Wilfrid Laurier on his two months' tour of the west has been held, and Hon. Charles Murphy, and the Printing Bureau irregularities, will have the centre of the stage during the dog days of summer.

The vanguard of the Premier's party started for the West at noon to-day, when the car, carrying the press representatives, left for Port Arthur, where the first meeting will be held on Saturday night. Sir Wilfrid, accompanied by L. M. MacDonald, M.P., also left at noon, and will be joined at North Bay by Hon. Geo. Graham, and Fred Pardee, chief Liberal whip. Mr. Graham left for Brockville last night, and will proceed to Toronto to-day.

The Winnipeg meeting will be held on Tuesday next, the day after the Manitoba elections, and on Thursday, July 14, the Premier will attend the formal opening of the St. Andrew's locks on the Red River. For this occasion the Laurier party will be joined by Hon. Wm. Pugsley, Minister of Public Works, who goes west early next week.

WILL COST GALT ONLY $25,000

Galt, July 6.—The contracts for the Hydro-Electric distributing station have been let to the Packard Electric Co. and the Canadian General Electric Co. The commission will bring the line in from the transforming station at Hespeler. The incandescent system for street lighting, adopted, with the amount paid for poles and wires to the local electric company, will make the total cost to Galt for installing a service under Hydro-Electric auspices only $25,000.

The town declined to purchase the entire plant of the existing company, and thus saved a large amount which other municipalites have spent in buying out the private equipment, most of which is found unavailable.

AS BAD AS A PRIZE FIGHT

Boston, July 6.—Denouncing college football as a combination of pure brutality and pugilism, David Starr Jordan, president of Leland Stanford University, led in the discussion that followed the report made yesterday by the committee on moral education in public schools to the National Education Association in convention here.

The game, he said, arouses the same love of the sordid that focussed the interest of the country in "a ring away out in far Nevada, where a black man and a white man were pounding each other yesterday."

President Jordan favored the substitution of the English game of Rugby.

Some Trouble In Washington.

Washington, July 6.—Moving pictures of the Jeffries-Johnson fight may be barred from the District of Columbia. Police Chief Sylvester has announced that he will do his utmost to prevent the films being shown here. He fears a repetition of the race riots which took place on the streets Monday when it became known that the negro had won.

The three commissioners who are the heads of the local Government in the district have the police chief's recommendation under consideration, and expect to announce a decision to-day.

Body Taken From Niagara.

Niagara Falls, Ont., July 6.—Yesterday the body of an unknown man, apparently in good circumstances, was taken from the river at the Maid of the Mist landing. The body was fully clothed, the garments bearing the name of a Buffalo maker. It had evidently been in the water over a week, as it was in a bad state of decomposition.

RIGHTS IN LABRADOR

But Treaty Gives U.S. no Newfoundland Fishing Privileges.

London, July 6.—Speaking before The Hague Fisheries Tribunal, Sir James S. Winter, on behalf of Newfoundland, endeavored to show the hollowness of ex-Senator Turner's argument for the United States that the legislation on the Newfoundland fisheries favored Newfoundland fishermen at the expense of Americans. With regard to the herring fishery regulations, counsel observed they could not affect American fishermen, because this kind of fishing is carried out on bays, harbors and creeks of territorial waters, which Americans are not allowed to enter by the treaty of 1818. In addition, he said, Newfoundland is not opposed to a modification of any regulations which might be deemed harsh towards Americans.

He argued that Newfoundland did not infringe on the treaty of 1818 by forbidding Americans in 1905 and 1906 to buy herring in Newfoundland as bait for codfishing, and from engaging the inhabitants of Newfoundland to catch herring there. These regulations are commercial in character, he said, and with regard to the other regulations, prohibiting the use of certain nets, etc., even if American criticism justified it, which the speaker denied, that is no proof that the United States had the right to veto Newfoundland fisheries legislation which affected vital interests, and, he said, Newfoundland intended to prevent Americans from abusing their privilege by destroying the fisheries.

He then showed that the treaty of 1818 granted Americans the right to fish only in the bays, harbors and creeks of Labrador, and not those of Newfoundland.

UNEXPECTED SOCIALIST CANDIDATES

Winnipeg, July 6.—Nominations passed off quietly in Manitoba, except that three unexpected Socialist candidates put in an appearance in Centre, West and North Winnipeg. In North Winnipeg it is expected that the foreign vote will prove an important factor for the Socialist. In Assiniboia, Aime Bernard, Conservative, R. A. Bonner and John Colvin contest the seat. The peculiarity in this is that although Colvin is contesting the seat on the same grounds that Prof. Osborne is opposing the Premier, as a straight Liberal and temperance candidate, until now the Liberal press has ignored his candidature. In this constituency Bonner declared that Bernard's nomination was irregular, and will protest it.

The Socialist candidates are: Edmund Fletcher in North, Wm. Cummings in Centre, and George Armstrong in West Winnipeg. In Gimli two Liberals, W. H. Pauson and John Folumbson, have been in active canvass, and up to midnight no positive information of their election had been received. Premier Roblin and Prof. Osborne opened a series of joint meetings in Dufferin, and as there is no love lost between them, there will probably be surprises. The Telegram prints an affidavit, accusing Horace Chevrier, Liberal, who is already charged with trying to sell a judgeship, with bribing a voter in Carillon with $5.

MIRACULOUSLY ESCAPED DEATH

Brockville, July 6.—A stonemason named Hugh Walker, passing through the Grand Trunk yards had a miraculous escape from being killed, when he was struck by a light engine and hurled to one side of the tracks. He was badly cut and bruised, but will recover.

A party of 92 girls arrived here yesterday from Scotland, to the Fairknowe Orphan Homes. They range in age from 7 to 21 years, and every one has been placed.

A Fine New Ship.

Sault Ste. Marie, Ont., July 6.—The splendid new freight carrier Thomas J. Drummond, the latest addition to the Algoma Central and Hudson Bay Steamship Co.'s fleet, arrived at the docks of the Lake Superior Corporation yesterday with a cargo of pig-iron from Glasgow from the Algoma Steel Co. The event was marked by a reception and luncheon to Mayor Simpson and the Town Council. She is 256 feet long, 43 feet 10 inches beam, with a capacity of 3,400 tons, and is equipped with the latest appliances in marine architecture for handling cargo and comfort of the crew.

Thrown Down Stairs.

Windsor, July 6.—The condition of Wm. B. Malloy in Hotel Dieu Hospital remains unchanged. Malloy was thrown down a flight of stairs from the second storey of the Iroquois Hotel building late Monday night as the result of a row with a stranger. He may die. His skull is fractured, his collar bone is broken, and two ribs are fractured. The men mixed up in the deal made their escape.

Zeppelin Up Against It.

Berlin, July 6.—Count Zeppelin's prestige has suffered considerably by the wrecking of the Deutschland, the big passenger airship, on the tree tops of a forest last week, and it will be hard for him to maintain that the rigid type of airship is the best. He is still tremendously popular with the great mass of the people.

ORDER NOW
The STANDARD ANTHRACITE D. L. & W.
SCRANTON COAL
$7.20 Per Ton
The Standard Anthracite at standard price. Builders' Supplies. British Columbia Shingles.
Hardwood $6.00 per cord. First class Mixed Wood $4.50 cord. Cutting and Splitting extra.
R. Hicks & Co
248 MURRAY STREET

The Daily Review
WEDNESDAY, JULY 6, 1910.

THE NEGRO PROBLEM

The Southerners say we do not understand the negro and if we lived down south we would do as they do and shoot, kill, hang or burn them, as insane fancy directs. We beg to differ with our white skinned Southerners. A dog will respond to a kindly action. So will a negro. They have been abused, called "niggers," ordered about and kept down. THE SOUTHERNER IS REAPING HIS REWARD. The negro is not naturally vicious. No race with the melody in him that a colored man has, can be black of mind and body, too. There are miserable white men, and miserable negroes, and if the colored men of the South were treated kindly they certainly would respond by kind actions toward their benefactors. It is said that the United States is the land of the free, but THOSE WHO KILL NEGROES JUST BECAUSE JOHNSON WHIPPED JEFFRIES AT RENO ON JULY 4TH, SHOW THE SMALLNESS OF THEIR NATURE IN A WAY THAT LEAVES A DOUBT AS TO WHETHER THEY SHOULD NOT BE DANGLING AT THE END OF A ROPE INSTEAD OF THE DESCENDANTS OF HAM. THEIR ONCE WHITE SLAVES.

LACK OF DISCRETION

In Preston on Sunday some of the members and officers of the Lord's Day Alliance stopped a sprinkling cart, that had been called out to lay the dust for a procession of the Independent Order of Oddfellows. This is nonsense. It is small calibre actions like this that bring ridicule and contempt upon an organization that is framed and intended for better things. ONE MAN AND A NAG AND A CART ALLAYING THE DEEP DUST THAT A HUNDRED MEN MIGHT WALK IN COMFORT AND CLEAN FOOTWEAR, AND THE ONE MAN STOPPED THAT THE HUNDRED SHOULD SUFFER INCONVENIENCE. Is this the spirit of Christ, who came to make the world a brighter, happier place? Men and women who think kindly of the Lord's Day Alliance, will not agree with this form of brief authority shown by the branch officers in Preston on this occasion. Sunday should be the most care free and happiest day of the seven. Lorenzo Losso well says:

"Not all the Lord's annointed
Are chosen or appointed.

IT IS THE PARLOR

Thirty divorce cases were tried in one day in the United States Supreme Court, and in granting the divorces the judge said that the women were as "pure as wheat," and the men "a worthless lot." This is foolish talk. This judge must have been a single man. It always takes two to fight, and a nagging woman, though she be as pure as the lily, is enough to drive a man to drink, or to some other face whose heart seems to know him better, and responds more kindly to his own. Then there is the woman who insists on having the parlor kept in faultless garb. Not a blind drawn up to let in the light. The carpets will fade. Not a sofa or a chair in is to be used unless on special occasions. The children must not intrude. Her husband must not throw down his papers in it. He must not smoke in it. IT IS THE PARLOR. "There is a place for everything," she says, and she puts everything in its place. She scolds him and whips the children if they tear their clothes or get their hands and face dirty. She may be pure all right, but she would be happier, he would be happier, and the children would be happier if she would only throw up the blinds and say to her one time lover, now husband: "Come on in, smoke in the parlor if you want to, and you can put your feet on the table, too." For every man who is a brute, it is safe to say, there is a woman who is a nagging creature with a tongue sweet in the presence of friends, but bitter in the hour with hubby alone. This is why some men drink.

"A woman's tongue can raise more clamer
Than even Vulcan with his hammer."

CHIEF THOMPSON

Judging by the newspaper reports from that western hub of Oxford county, Woodstock, they must have thought a good deal of Chief Thompson up there. They said he was a good man. That is fortunate for us. We want good men here. We have a good judge, a good magistrate, good clergymen, a good fire fighting chief, and we want a good chief of police. A chief of police who does his duty without fear or favor cannot expect to be a hot favorite with those who have no special interest in keeping the law, but, he will have the support of the right class, the class that strive for the good of the community. This, it may be observed, is an editorial handshake and a wish for success.

IS NOTHING SACRED

The Vancouver Province remarks that before we know it, some slick Yankee will lease Yildiz Palace in Turkey, turn it into a theatre and engage Abdul Hamid's scattered Harem to give ballet dances. Of course the writer is joking. All is changing, however, in the east. 'All aboard for Jerusalem," has long been a familiar cry in the Holy Land, and the locomotive robs the spot of its sanctity. The dreamy gondola of Venice will give way to the gasoline launch, and Constantinople will be riddled with the extensive trolley system. Railways are being built through Asia Minor and the romantic Bedouins are no longer terrors of the desert with their Arab steeds but navvies working with shovels. All the world will soon be within reach and all will be commonplace to the traveller. The City of the Caliphs is deafened by the roar of the locomotive. Is nothing sacred?

"The moving finger writes and having writ
Moves on, nor all
Your piety, nor wit can lure it back to cancel half a line
Nor all your tears wash out a word of it."

And yet in many a back yard is a wonder unfathomable, in many a township are marvels enough that if we only had seeing eyes and hearing ears, we would not need to go outside our home land to be re-created or entertained.

A PROTEST

Eighteen deaths from heat in a single day in American cities should make it clear that at certain times the American climate is suited neither to the strenuous life nor to the excessive clothing which custom demands. All recognize the limitations fixed by climate in India, and the torrid days should have similar recognition on this continent. —Globe.

Let us rebel.

Why should we have to wear stiff starched collars when the weather is hot.

It is an outrage.

And why a vest?

And also many other things.

Why should our lady friends have to adorn their heads with bandages, strange hair, combs and many hair pins, and why should they have to wear corsets when it is too hot almost to move without perspiring.

We repeat it, why corsets?

And many other things.

In warm lands where civilization has not reached that state of perfection that it has in America, where there they have no lynchings, shootings or the like, they do not burden themselves with starched collars and shirts, and tight bound dresses.

BUT THEY DO HERE, AND THEY ALWAYS WILL, FOR FASHION DECREES, AND WHAT FASHION SAYS GOES.

INCREASING

With the steady growth of Peterborough industrially comes the increase of school population. Trustee John Crane, chairman of the Supervision Committee, says that the King Edward school will have to be enlarged. This school is situated near the Canada General Electric Company works, which is ever increasing its business and extending its plant.

THE POINT OF VIEW

CITIES VS. CEMETERIES.
Halifax Herald.

As with individuals and countries, so with cities like Halifax. The city that employs its own capital in its own industries is bound to forge ahead and become busy and opulent.

The city that bonds over its capital to other communities to use and is content to accept 3 1-2 per cent. out of the profits, will never show growth —except in cemeteries.

THE MAN—HIS WORK.
Elbert Hubbard.

Blessed is that man who has found his work.

Fear less, hope more; eat less, breathe more; hate less, and love more —and all good things are yours.

A GRATEFUL LION.
Figaro.

The proprietor of a menagerie says that one of his lions once had a thorn taken out of his paw by a French major in Algeria. The lion afterwards ran over the list of officers belonging to the regiment of the benefactor, and, out of gratitude, devoured both the colonel and the lieutenant-colonel whose places were then filled by the good major.

THE IMMIGRANT.
G. H. M. in Toronto Star.

This is the builder of nations, this is the man;
Make him or mold him or break him,
Leave him or lose him or take him.
Thus hath it been with the world since the world began—
He, at the outer gate,
Destiny, future, fate,
Holds in his hands.
He is the builder of nations, the maker of lands.

Unlawed, unlettered and unread,
Unthinking and uncouth,
The misspent ages bow his head
And filch his phanton youth;
Adown the span of years untold
The grey ghosts flutter dim,
The lust and passion aeon-old,
To breathe and live in him.

Unlawed, unawed, untrained, disdained,
Alone, aloof, apart;
Tired are his hands, and travel-stained,
And weary is his heart.
Ah, weary is his heart, and sore,
And hungry are his eyes
To feast once more on that far shore,
His home, his paradise.

Here, at the threshold of the land,
He plucks the nation's gate,
To write her future with his hand,
And, with his life, her fate.
Yea, sick at soul, his vanguard rolls,
Across the steel-girt miles;
Where, from her wined and verdured knolls
The land's long garden smiles.

He shall be flesh of new lands' flesh
And bone of new lands' bone;
Him shall the fruit of toil refresh
In fields he hath not sown.
Unlawed, unlettered and unread,
Unthinking, unashamed,
He brings his thousands to be fed,
His hosts to be reclaimed.

This is the builder of nations, this is the man;
Make him or mold him or break him,
Leave him or lose him or take him.
Thus hath it been with the world since the world began—
He, at the outer gate,
Destiny, future, fate,
Holds in his hands.
He is the builder of nations, the maker of lands.

THE MARKETS.

Liverpool and Chicago Wheat Futures Close Higher—Live Stock—Latest Quotations.

Tuesday Evening, July 5.

Liverpool wheat futures closed to-day 2d to 2½d higher than on Friday; corn, ⅜d higher.

Chicago July wheat closed 4c higher than on Friday, July corn ⅞c higher, and July oats 1⅜c higher.

Winnipeg Options.

Winnipeg July wheat closed 2c higher than yesterday. July corn unchanged.
Wheat—July $1.03, October 99⅞c.
Oats—July 34½c, October 36⅛c.

Toronto Grain Market.

Wheat, fall, bush	$1 00	to $1 02
Wheat, red, bush	1 00	....
Wheat, goose, bush	0 95	....
Buckwheat, bushel	0 56	....
Rye, bushel	0 68	....
Barley, bushel	0 48	....
Peas, bushel	0 72	....
Oats, bushel	0 39	0 40

Toronto Dairy Market.

Cheese, per lb.	0 12	0 12½
Butter, separator, dairy, lb.	0 20	0 21
Butter, store lots	0 18	0 19
Butter, creamery, solids	0 22	....
Butter, creamery, lb. rolls	0 24	0 25
Eggs, new-laid	0 20	....
Honey, extracted	0 10½	....
Honey, combs, dozen	2 25	2 75

Liverpool Grain and Produce.

LIVERPOOL, July 5.—Spot wheat dull. Futures firm; July 4s 8⅜d, advance 1d; Oct. 6s 10⅝d, advance ⅜d; Dec. 6s 0⅝d, advance 1d; Sept. 4s 5¼d, unchanged; Oct. 4s 5⅜d.

Bacon—Cumberland cut firm, 74s 6d.

Corn—Spot, old American mixed, firm, 5s 4½d; new, via Galveston, firm, 5s 4d; new, kiln dried, firm, 5s 3d.

Rosin—Common firm, 15s.

Turpentine—Spirits steady, 45s 3d.

New York Dairy Market.

NEW YORK, July 5.—Butter—Steady; receipts, 6290; creamery, specials, 29¼c; extras, 28½c to 28¾c; third to first, 25c to 28c; state, dairy, common to finest, 23c to 28c; process, second to specials, 22c to 25½c; factory, 22c to 23½c; imitation creamery, 24c to 25c.

Cheese—Firm; receipts, 743; state, whole milk, specials, 15½c to 16c; do., fancy, white, 14¾c; do., fancy, colored, 15c; do., average prime, 14¼c to 14½c; do., fair to good, 13c to 14c; do., common, 10c to 12c; skims, full to special, 2½c to 12½c.

Eggs—Weak; receipts, 19,877; state, Pennsylvania and nearby hennery, white, 24c to 27c; do., gathered, white, 22c to 25c; do.; hennery, brown, 23c to 25c; do., gathered, brown, 21c to 23c; fresh gathered, extra first, 19c to 20c; do., first, 17c to 18c.

CATTLE MARKETS.

Cattle Market Slow But Firm—Hogs Slightly Higher.

Toronto Live Stock.

TORONTO, July 5.—Receipts of live stock, as reported by the railways, were 69 carloads, consisting of 903 cattle, 1072 hogs, 1164 sheep and lambs, 179 calves and 8 horses.

Fat Cattle.

Geo. Rowntree bought 260 cattle for the Harris Abattoir Company, as follows: Butchers' steers and heifers, $5.50 to $6.60; cows, $3 to $5.25; bulls, $4.50 to $5.60 per cwt.

Milkers and Springers.

Receipts of milkers and springers were liberal, with prices steady, but unchanged, at $35 to $65 each.

Veal Calves.

Receipts moderate; prices firm, at $3 to $7 per cwt.

Sheep and Lambs.

Ewes, light, $4.50 to $5; ewes, heavy, $4 to $4.50; rams, $3 to $3.50; lambs, $7.50 to $8.25.

Hogs.

Selects, fed and watered, $9, and $8.75, f.o.b. cars at country points.

East Buffalo Cattle Market.

EAST BUFFALO, July 5.—Cattle—Steady; prime steers, $7.75 to $8.25.

Veals—Receipts, 25 head; active and 25c lower, $7 to $9.25.

Hogs—Receipts, 1600 head; active; light, 5c to 10c higher; others steady to easy; heavy, $9.50 to $9.60; mixed, $9.70 to $9.80; yorkers, $9.80 to $10.05; pigs, $10 to $10.05; roughs, $8.25 to $8.40; stags, $6 to $7.25; dairies, $9.25 to $9.90.

Sheep and Lambs—Receipts, 200 head; active; steady and unchanged.

New York Live Stock.

NEW YORK, July 5.—Beeves—Receipts, 2150; steers slow, but firm; cows steady; two cars unsold; steers, $6.70 to $8; stags, $6.25; cows, $2.85 to $5.60; dressed beef steady; native sides, 9c to 12c; Texas beef, 8c to 10c.

Calves—Receipts, 606; veals firm; veals, $7 to $9.50; throw-outs, $5 to $6.50; grassers and buttermilks, $4.50 to $5; dressed calves strong; city dressed veals, 12c to 14½c; country dressed calves, 7c to 13c.

RATES
10 Words—1 TIME, 10 Cents
25 Words—1 TIME, 25 Cents
25 Words—2 TIMES, 38 Cents
25 Words—3 TIMES, 50 Cents
25 Words—6 TIMES, 75 Cents
LOCALS (Reading Type) 48 cts per inch (4 cents per line.)
LOCALS in Dark Type 60c per inch (5 cents per line.)

REVIEW WANT ADVTS.
The Review want advertisements are read by thousands, for people want what they want when they want it.
If you need help,—Servants, hands, or workmen try the Review want ad columns.
If you have anything to sell, from a pick-axe to an Auto, use the Review want ad columns.
If you have lost anything try a want ad in the Review and almost certainly you will recover the lost article. If you want an owner for anything found a Review want ad will bring the owner to light.
One Cent Per Word
Advertisements under this head 1c per word
Advertisers, if they prefer, may use as many as 25 words at the rate of 25c for one insertion, 38c for two insertions, and 50c for three insertions.

Lost or Found

LOST
AT T. A. S. PICNIC—A RAINCOAT. KINDLY leave at Review if found and receive reward.

Wanted

WANTED
DRIVER FOR RETAIL STORE DELIVERY. Apply with references to George Matthews Co., Limited. 3d.

WANTED
GOOD GENERAL SERVANT. APPLY 116 Brock street. d4-3t

WANTED
GOOD COOK AND SMART DINING-ROOM girl wanted for Steamer "Islinda." Apply to Stoney Lake Navigation Co., Young's Point. 3d

WANTED
CARPENTERS AT THE QUAKER OATS Elevator, north end. Canadian Stewart Co. 3d

WANTED
A POSITION BY YOUNG LADY WITH EXperience as stenographer. Apply 421 Bethune Street. 3d

WANTED
EXPERIENCED GENERAL SERVANT. Good wages. Apply Mrs. Young, 305 Stewart St. tf

WANTED
BOYS TO CARRY ROUTES FOR THE REview. Call on Monday.

TEACHER WANTED
FOR S.S. NO. 5, DUMMER. Apply to Nathan PAYNE, Sec.-Treas., Warsaw, P.O. 1d2w

WANTED
PAINTERS. Apply S. SHARP, 510 College-st. 3d

For Sale or To Rent

FOR SALE OR RENT
POMPADOUR ISLAND, 12½ acres, and house ice and wood. Apply K. G. LECH, 413 George-st. 6d1

TO RENT
FURNISHED COTTAGE, CHEMONG PARK. $40 month, $75 season. Apply Mrs. Young, 305 Stewart Street. tf

FOR RENT
THE YARDS AND STABLES RECENTLY occupied by the Commercial Hotel. Apply to F. Birdsall, Birdsall P. O. 8d1w

HOUSE FOR SALE
270 Reid Street, white brick, stone foundation. 10 rooms, bath, good cellar. Excellent location. Lot 40x114. Small garden in rear.

FOR SALE
CHEAP. TWO FIRST CLASS FIRE PROOF Safes. One large and one medium size. Combination locks. Also one Parrot's Cage. Apply—J. J. Turner & Sons, George Street. 6d

TO RENT
NO. 228 RUBIDGE ST., 8 ROOMS MODERN improvements. Immediate possession. Apply at No. 224 Rubidge Street.

TO RENT
Convenient and comfortable sets of rooms, with all modern improvements. In the Lundy Block, George Street.
Rooms suitable for young men taking meals out.
Several Dwelling Houses for rental.
Apply to—D. J. LUNDY,
Over Dennistoun, Peck and Kerr's Office, Water Street.

Money to Loan
Any amount from $1.00 up to $50.00, on Watches, Clocks, Jewelry, Musical Instruments and Personal Effects. If you are in need of a small loan call on us. Terms reasonable. Strictly confidential.
SNOWDEN & MURPHY
PAWN BROKERS, 206 CHARLOTTE ST.

R & O Richelieu Ontario Nav Co
Steamer "Bellville"
Leaves Hamilton 12.00 noon, Toronto 7.30 P.M., Tuesday for Bay of Quinte, 1000 Islands, Montreal and intermediate ports.
Toronto Montreal Line
Steamers "Toronto" and "Kingston"
Commencing June first Steamers leave Toronto 3.00 P.M. daily except Sunday. From July first daily, for Rochester, 1000 Islands, running rapids St. Lawrence to Montreal, Quebec and Saguenay River points.
For folders, rates etc., apply to W. Bunton or W. McIlroy, or write—
H. FOSTER CHAFFEE, A.G.P.A. Toronto, Ont.

MUSKOKA LAKES
BEST REACHED
CANADIAN PACIFIC
FOUR TRAINS FROM TORONTO
9.40 a.m. 12.15 p.m.
6.05 p.m. 10.10 p.m.
Bala Sleeper carried Friday's 10.10 p.m. Winnipeg Express
ENJOY A COOL LAKE TRIP
FIVE SAILINGS WEEKLY FROM OWEN SOUND
Special train from Toronto 1:00 p.m. sailing days
ASK FOR FOLDER
W. McILROY, Agent, Peterborough, Ont.

GRAND TRUNK RAILWAY SYSTEM
"ONLY LINE REACHING ALL THE SUMMER RESORTS"
Charming Muskoka
Beautiful Lake of Bays
Georgian Bay
Temagami
Algonquin Park
Maganetawan River
French River
Stoney Lake
Kawartha Lakes
Lake Couchiching, Etc.
Round Trip Tourist Tickets on Sale at Low Rates
NORTHERN NAVIGATION CO.
GRAND TRUNK ROUTE
Sailings of Passenger Steamers
From Sarnia to Soo, Port Arthur and Duluth S. S. "Saronic" every Monday, S. S. "Hamonic" Wednesday, and S. S. "Huronic" Saturday at 3.30 P.M. The Wednesday and Saturday Steamers going through to Duluth.
Sailings from Collingwood 1.30 P.M. and Owen Sound 11.30 P.M., S. S. "Majestic" every Monday, S. S. "Midland" Wednesday, S. S. "Germanic" Saturday, for Sault, Mackinac Island and Georgian Bay Ports.
Sailings from Midland 1.30 P.M., Penetang 3.15 P.M., Parry Sound and way ports daily except Sunday.
Information from Railway Ticket Agent or from the Company at Sarnia or Collingwood.
W. BUNTON, City Agent. F. SANDY, Depot Agen

CANADIAN NORTHERN
THE QUICKEST ROUTE —TO— MUSKOKA
The centre of the Muskoka district reached direct by the Lake Shore Line. Boatside stations at Bala Park and Lake Joseph.
THE LAKE SHORE EXPRESS (Trains 3 and 4)
A magnificently equipped solid vestibule train, observation parlor cars and coaches de luxe. In appointment, in a class by itself.
Three trains every week day, 8.00 A.M., 10.00 A.M., 5.15 P.M., providing the comfortable way to visit Beaverton, Sparrow Lake, Muskoka Lakes, Parry Sound, Georgian Bay, the Magnetawan Country, Pickerel and French Rivers
Ticket Offices — Corner King and Toronto Streets and Union Station.

The TORONTO SAVINGS and LOAN COMPANY
Paid up Capital - - $1,000,000.00
Reserve Fund - - - - 680,000.00
Savings Department
3½% In[terest] paid four times a year on [dep]osits of One Dollar and upwards.
Interest accrues from dat[e] of Deposit to date of withdrawal.
Depositors are afforded every facility afforded by modern methods of Banking.
Security Afforded Depositors
Total Assets of the Company, December 31st, 1909 - - $3,120,201.18
Liabilities to the Public - - 1,368,771.88
Surplus - - - - $751,429.30
HEAD OFFICES:
437 George Street, Peterborough
Office Hours: 9 a.m. to 4 p.m.
Saturdays - 9 a.m. to 5 p.m.
W. G. MORROW, Managing Director

IF YOU THINK OF PUTTING
VERANDAH CURTAINS OR AWNINGS
of your house we will be pleased to give you an estimate for the work.
Verandah Furniture, Hammocks, Etc.
J. J. Turner & Sons
George Street.

Life Insurance
THE MUTUAL LIFE OF CANADA
(Established 1870.)
S. E. SALLS, Toronto
GENERAL AGENT.
Local Office, 392 Water Street.

Medical
DR. BUCHANAN
F.R.C.S., Edinb: M.R.C.S., Eng.; L.R.C.P., Lon. Specialist Eye, Ear, Nose and Throat. Phone 519. 169 Charlotte St. Hours—9-11 a.m., 2-4 p.m., 7-8 p.m.

DR. G. C. LEACH
Late House Surgeon of Lakeside Hospital, Cleveland, Ohio; also of Cook County Hospital, Chicago. OFFICE—224 Hunter St., formerly occupied by Dr. Coughlin. Phone Bell 219.
Special Attention to Diseases of Women

DR. JAS. V. GALLIVAN
Office cor. Hunter and Aylmer Sts. Late house Surgeon of St. John's Hospital, New York. Lic. University of New York. Telephone 668.

DR. E. A. HAMMOND
Late assistant Westminster Hospital, Brompton Hospital, National Heart Hospital, St. John's Skin Hospital, London, Eng. Also of Rotunda Maternity Hospital, Dublin.
Special—Diseases of Heart, Skin and Stomach
Office—543 Water Street
Bell Phones, Office 463—House 1361

Osteopathy
DR. ASA G. WALMSLEY
Osteopathic Physician
Office over Canadian Bank of Commerce, Hunter Street entrance.
Office Hours—9 to 12 a.m. 2 to 5 p.m. Evenings by appointment. Consultation free. Bell Phone 649

Legal
RUDDY & BURNHAM
Barristers, Solicitors, etc.
Offices, corner George and Hunter Sts., Peterborough
Money to Loan.
Successors to George Edmison, K. C.
Robert Ruddy, K.C. J. H. Burnham

O'CONNELL & GORDON
BARRISTERS, SOLICITORS AND NOTARIES
Hunter Street, two doors west of Post Office.
Daniel O'Connell. George N. Gordon

A. E. DIXON
Barrister, Solicitor, etc.
Office corner Hunter and George Sts., Peterboro
Entrance next to W. Madill's Drug Store.

R. E. WOOD
BARRISTER, SOLICITOR, Etc. Office removed from Bank of Commerce Building to 435 George street, recently occupied by E. B. Edwards. Money to Loan

W. H. MOORE
BARRISTER, SOLICITOR, in the Supreme Court etc. Office—Hunter street, first stairs west of Post Office.

HALL, HAYES & HALL
BARRISTERS, SOLICITORS and NOTARIES PUBLIC, Hunter Street, Peterborough, next the English Church. Money to Loan at the lowest rates of interest.
E. H. D. HALL. LOUIS M. HAYES, K.C. R. C. HALL

HALL, MEDD & DAVIDSON
(Successors to Stratton & Hall)
BARRISTERS, SOLICITORS, Etc., Peterborough Ont. Office—Corner of Hunter and Water Sts., over Bank of Commerce.
E. B. HALL, M.P. S. T. MEDD. W. S. DAVIDSON

DENNISTOUN, PECK & KERR
BARRISTERS, SOLICITORS, NOTARIES,
415 Water Street, Peterborough.
Money to loan at lowest current rates of interest. Easy terms of repayment.
R. A. PECK. F. D. KERR. R. M. DENNISTOUN

Money
BENNET & GOODWILL
BARRISTERS, SOLICITORS, Etc., 375 Water St., Peterborough. Telephone No. 191.
Money at Current Rates
Upon Easy Terms.
J. W. BENNET. E. L. GOODWILL

Money to Loan
at lowest current rates
—ON—
FARM, TOWN OR VILLAGE PROPERTY
ON EASIEST TERMS OF REPAYMENT
HALL, MEDD & DAVIDSON
Successors to Stratton
BARRISTERS. Office—Corner of Hunter and Water Streets over Bank of Commerce

LUMBER
And builders' materials of all kinds—Shingles, Scantlings, Joist and Bill Stuff—Mouldings, Casings and Base and all kinds of finish. Boxes and Box Shooks.
ALF. McDONALD ESTATE
Point St. Charles Mills

EAST CITY
COAL AND WOOD YARD
MAIN OFFICE—111 Hunter Street East
Phone 96
All sizes of the best mined coal delivered prompt y to all parts of the city. Terms, Strictly Cash.
$7.20 Per Ton for June
We have installed a saw and splitting machine and are prepared to cut and split wood in any desired length. Best prices.
WEIR & O'BRIEN
ARCH WEIR. JAMES O'BRIEN

THE GENUINE ALWAYS SUPERIOR TO THE IMITATION

The experienced buyer never permits the shrewd merchant to convince him that an imitation is superior to the genuine advertised article. In refusing a substitute he protects himself and the manufacturers who have expended enormous sums in giving the public information regarding their products.

Advertised articles have stood the test of public approval on their merits and materials embracing their make up. The mere fact that they are imitated is competent testimony of their worth.

You are safe in rejecting the article offered as "just as good."

The Mystery of The Yellow Room

By GASTON LEROUX

COPYRIGHT, 1908 By BRENTANO'S

"Today, the 15th of January, is the day of the trial. Joseph Rouletabille has not returned. It may be we shall never see him again. The press also counts its heroes, its martyrs to duty. It may be he is no longer living. We shall know how to avenge him. Our manager will this afternoon be at the court of assize at Versailles with the letter—the letter containing the name of the murderer!"

Those Parisians who flocked to the assize court at Versailles to be present at the trial of what was known as the "mystery of the yellow room" will certainly remember the terrible crush in the courtroom.

The trial itself was presided over by M. de Rocouz, a judge filled with the prejudice of his class, but a man honest at heart. The witnesses had been called. I was there, of course, as were all who had in any way been in touch with the mysteries of the Glandier. I was lucky enough to be called early in the trial, so that I was then able to watch and be present at almost the whole of the proceedings.

The court was so crowded that many lawyers were compelled to find seats on the steps. Behind the bench of justices were representatives from other benches. M. Robert Darzac stood in the prisoner's dock between policemen, tall, handsome and calm. A murmur of admiration rather than of compassion greeted his appearance. He leaned forward toward his counsel, Maitre Henri Robert, who, assisted by his chief secretary, Maitre Andre Hesse, was busily turning over the folios of his brief.

Many expected that M. Stangerson after giving his evidence would have gone over to the prisoner and shaken hands with him, but he left the court without another word. It was remarked that the jurors appeared to be deeply interested in a rapid conversation which the manager of the Epoque was having with Maitre Henri Robert. The manager later sat down in the front row of the public seats. Some were surprised that he was not asked to remain with the other witnesses in the room reserved for them.

The reading of the indictment was got through, as it always is, without any incident. I shall not here report the long examination to which M. Darzac was subjected. He answered all the questions quickly and easily. His silence as to the important matters of which we know was dead against him. It would seem as if this reticence would be fatal for him. He resented the president's reprimands. He was told that his silence might mean death.

"Very well," he said. "I will submit to it, but I am innocent."

With that splendid ability which has made his fame Maitre Robert took advantage of the incident and tried to show that it brought out in noble relief his client's character, for only heroic natures could remain silent for moral reasons in face of such a danger. The eminent advocate, however, only succeeded in assuring those who were already assured of Darzac's innocence. At the adjournment Rouletabille had not yet arrived. Every time a door opened all eyes there turned toward it and back to the manager of the Epoque, who sat impassive in his place. When he once was feeling in his pocket a loud murmur of expectation followed. The letter!

When the trial was resumed Maitre Henri Robert questioned Daddy Mathieu as to his complicity in the death of the keeper. His wife was also brought in and was confronted by her husband. She burst into tears and confessed that she had been the keeper's sweetheart and that her husband had suspected it. She again, however, affirmed that he had had nothing to do with the murder of her lover. Maitre Henri Robert thereupon asked the court to hear Frederic Larsan on this point.

"In a short conversation which I have had with Frederic Larsan during the adjournment," declared the advocate, "he has made me understand that the death of the keeper may have been brought about otherwise than by the hand of Mathieu. It will be interesting to hear Frederic Larsan's theory."

Frederic Larsan was brought in. His explanation was quite clear.

"I see no necessity," he said, "for bringing Mathieu in this. I have told M. de Marquet that the man's threats had biased the examining magistrate against him. To me the attempt to murder mademoiselle and the death of the keeper are the work of one and the same person. Mlle. Stangerson's assailant, flying through the court, was fired on. It was thought he was struck, perhaps killed. As a matter of fact, he only stumbled at the moment of his disappearance behind the corner of the right wing of the chateau. There he encountered the keeper, who no doubt tried to seize him. The murderer had in his hand the knife with which he had stabbed Mlle. Stangerson, and with this he killed the keeper."

This very simple explanation appeared at once plausible and satisfying. A murmur of approbation was heard.

"And the murderer? What became of him?" asked the president.

"He was evidently hidden in an obscure corner at the end of the court. After the people had left the court, carrying with them the body of the keeper, the murderer quietly made his escape."

The words had scarcely left Larsan's mouth when from the back of the court came a youthful voice:

"I agree with Frederic Larsan as to the death of the keeper, but I do not agree with him as to the way the murderer escaped!"

Everybody turned around, astonished. The clerks of the court sprang toward the speaker, calling for silence, and the president angrily ordered the intruder to be immediately expelled. The same clear voice, however, was again heard:

"It is I, M. President—Joseph Rouletabille!"

CHAPTER XXVI.

In Which Joseph Rouletabille Appears In All His Glory.

THE excitement was extreme. Cries from fainting women were to be heard amid the extraordinary bustle and stir. The "majesty of the law" was utterly forgotten. The president tried in vain to make himself heard. Rouletabille made his way forward with difficulty, but by dint of much elbowing reached his manager and greeted him cordially. He was dressed exactly as on the day he left me, even to the ulster over his arm. Turning to the president, he said:

"I beg your pardon, M. President, but I have only just arrived from America. The steamer was late. My name is Joseph Rouletabille!"

The silence which followed his stepping into the witness box was broken by laughter when his words were heard. Everybody seemed relieved and glad to find him there, as if in the expectation of hearing the truth at last.

But the president was extremely incensed.

"So you are Joseph Rouletabille?" he replied. "Well, young man, I'll teach you what comes of making a farce of justice. By virtue of my discretionary power I hold you at the court's disposition. Take him away!"

Maitre Henri Robert intervened. He began by apologizing for the young man, who, he said, was moved only by the best intentions. He made the president understand that the evidence of a witness who had slept at the Glandier during the whole of that eventful week could not be omitted, and the present witness, moreover, had come to name the real murderer.

"Are you going to tell us who the murderer was?" asked the president, somewhat convinced, though still skeptical.

"I have come for that purpose, M. President!" replied Rouletabille.

An attempt at applause was silenced by the usher.

"Joseph Rouletabille," said Maitre Henri Robert, "has not been regularly subpoenaed as a witness, but I hope, M. President, you will examine him in virtue of your discretionary powers."

A pin drop could have been heard. Rouletabille stood silent, looking sympathetically at Darzac, who for the first time since the opening of the trial showed himself agitated.

"Well," cried the president, "we wait for the name of the murderer."

Rouletabille, feeling in his waistcoat pocket, drew his watch and, looking at it, said:

"M. President, I cannot name the murderer before half past 6 o'clock!"

Loud murmurs of disappointment filled the room. Some of the lawyers were heard to say, "He's making fun of us!"

The president in a stern voice said:

"This joke has gone far enough. You may retire, monsieur, into the witnesses' room. I hold you at our disposition."

Rouletabille protested.

"I assure you, M. President," he cried in his sharp, clear voice, "that when I do name the murderer you will understand why I could not speak before half past 6. I assert this on my honor. I can, however, give you now some explanation of the murder of the keeper. M. Frederic Larsan, who has seen me at work at the Glandier, can tell you with what care I studied this case. I found myself compelled to differ with him in arresting M. Robert Darzac, who is innocent. M. Larsan knows of my good faith and knows that some importance may be attached to my discoveries, which have often corroborated his own."

Frederic Larsan said:

"M. President, it will be interesting to hear M. Joseph Rouletabille, especially as he differs from me. We agree that the murderer of the keeper was the assailant of Mlle. Stangerson, but as we are not agreed as to how the murderer escaped I am curious to hear M. Rouletabille's explanation."

"I have no doubt you are," said my friend.

General laughter followed this remark. The president angrily declared that if it was repeated he would have the court cleared.

"Now, young man," said the president, "you have heard M. Frederic Larsan. How did the murderer get away from the court?"

Rouletabille looked at Mme. Mathieu, who smiled back at him sadly.

"Since Mme. Mathieu," he said, "has freely admitted her affair with the keeper"—

"Why, it's the boy!" exclaimed Daddy Mathieu.

"Remove that man!" ordered the president.

Mathieu was removed from the court. Rouletabille went on:

"Since she has made this confession I am free to tell you that she often met the keeper at night on the first floor of the donjon in the room which was once an oratory. Mme. Mathieu came to the chateau that night enveloped in a large black shawl, which served also as a disguise. This was the phantom that disturbed Daddy Jacques. She knew how to imitate the mewing of Mother Angenoux's cat, and she would make the cries to advise the keeper of her presence.

"Previous to the tragedy in the court Mme. Mathieu and the keeper left the donjon together. I learned these facts from my examination of the footmarks in the court the next morning. Bernier, the concierge, whom I had stationed behind the donjon—as he will explain himself—could not see what passed in the court. He did not reach the court until he heard the revolver shots, and then he fired. When the woman parted from the man she went toward the open gate of the court, while he returned to his room.

"He had almost reached the door when the revolvers rang out. He had just reached the corner when a shadow bounded by. Meanwhile Mme. Mathieu, surprised by the revolver shots and by the entrance of people into the court, crouched in the darkness. The court is a large one, and, being near the gate, she might easily have passed out unseen. But she remained and saw the body being carried away. In great agony of mind she neared the vestibule and saw the dead body of her lover on the stairs lit up by Daddy Jacques' lantern. She then fled, and Daddy Jacques joined her.

"That same night before the murder Daddy Jacques had been awakened by the cat's cry and, looking through his window, had seen the black phantom. Hastily dressing himself, he went out and recognized her. He is an old friend of Mme. Mathieu, and when she saw him she begged his assistance. Daddy Jacques took pity on her and accompanied her through the oak grove out of the park, past the border of the lake to the road to Epinay. From there it was but a very short distance to her home.

"Daddy Jacques returned to the chateau, and, seeing how important it was for Mme. Mathieu's presence at the chateau to remain unknown, he had done all he could to hide it. I appeal to M. Larsan, who saw me next morning, examine the two sets of footprints."

Here Rouletabille, turning toward Mme. Mathieu, with a bow, said:

"The footprints of madame bear a strange resemblance to the neat footprints of the murderer."

Mme. Mathieu trembled and looked at him with wide eyes as in wonder at what he would say next.

"Madame has a shapely foot, long and rather large for a woman. The imprint, with its pointed toe, is very like that of the murderer's."

A movement in the court was repressed by Rouletabille. He held their attention at once.

"I hasten to add," he went on, "that I attach no importance to this. Outward signs like these are often liable to lead us into error if we do not reason rightly. M. Robert Darzac's footprints are also like the murderer's, and yet he is not the murderer!"

The president, turning to Mme. Mathieu, asked:

"Is that in accordance with what you know occurred?"

"Yes, M. President," she replied; "it is as if M. Rouletabille had been behind us."

"Did you see the murderer running toward the end of the right wing?"

"Yes, as clearly as I saw them afterward carrying the keeper's body."

"What became of the murderer? You were in the court and could easily have seen?"

"I saw nothing of him, M. President. It became quite dark just then."

"Then M. Rouletabille," said the president, "must explain how the murderer made his escape."

Rouletabille continued:

"It was impossible for the murderer to escape by the way he had entered the court without our seeing him, or if we couldn't see him we must certainly have felt him, since the court is a very narrow one, inclosed in high iron railings."

"Then if the man was hemmed in that narrow square how is it you did not find him? I have been asking you that for the last half hour."

"M. President," replied Rouletabille, "I cannot answer that question before half past 6!"

The president had certainly been impressed by Rouletabille's explanation of Mme. Mathieu's part.

"Well, M. Rouletabille," he said, "as you say. But don't let us see any more of you before half past 6."

Rouletabille bowed to the president and made his way to the door of the witness room.

* * * * * * *

I quietly made my way through the crowd and left the court almost at the same time as Rouletabille. He greeted me heartily and looked happy.

"I'll not ask you, my dear fellow," I said, smiling, "what you've been doing in America, because I've no doubt you'll say you can't tell me until after half past 6."

"No, my dear Sainclair, I'll tell you right now why I went to America. I went in search of the name of the other half of the murderer!"

"The name of the other half?"

"Exactly! When we last left the Glandier I knew there were two halves to the murderer and the name of only one of them. I went to America for the name of the other half."

I was too puzzled to answer. Just then we entered the witness room, and Rouletabille was immediately surrounded. He showed himself very friendly to all except Arthur Rance, to whom he exhibited a marked coldness of manner. Frederic Larsan came in also. Rouletabille went up and shook him heartily by the hand. His manner toward the detective showed that he had got the better of the policeman. Larsan smiled and asked him what he had been doing in America. Rouletabille began by telling him some anecdotes of his voyage. They then turned aside together, apparently with the object of speaking confidentially.

To be Continued.

A. O. Graydon, city engineer of London, has sent in his resignation.

Tommy Riddell, of Hamilton, was drowned in the Desjardins Canal while learning to swim.

CARTER'S LITTLE LIVER PILLS.

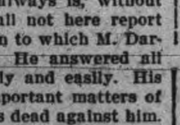

CURE

Sick Headache and relieve all the troubles incident to a bilious state of the system, such as Dizziness, Nausea, Drowsiness, Distress after eating, Pain in the Side, &c. While their most remarkable success has been shown in curing

SICK

Headache, yet Carter's Little Liver Pills are equally valuable in Constipation, curing and preventing this annoying complaint, while they also correct all disorders of the stomach, stimulate the liver and regulate the bowels. Even if they only cured

HEAD

Ache they would be almost priceless to those who suffer from this distressing complaint; but fortunately their goodness does not end here, and those who once try them will find these little pills valuable in so many ways that they will not be willing to do without them. But after all sick head

ACHE

Is the bane of so many lives that here is where we make our great boast. Our pills cure it while others do not.

Carter's Little Liver Pills are very small and very easy to take. One or two pills make a dose. They are strictly vegetable and do not gripe or purge, but by their gentle action please all who use them.

CARTER MEDICINE CO., NEW YORK.

Small Pill. Small Dose. Small Price.

DOMINION CHINESE CAFE

Best meals in the city. If you are going out for dinner or evening lunch, don't forget to call

328 GEORGE STREET

Ice Cream and Drinks.

COAL

THAT IS COAL

Is the LEHIGH VALLEY COAL at

$7.20 PER TON

Hardwood

First Class. - - - Best in City.

Four Foot $6.00 Per Cord

Cut and split as desire

—AT—

J. E. A. FITZGERALD

Phone 111.

Concerning Shipments of Goods

THERE is no better way of locating goods, keeping track of things, and getting rid of mountains of detail than by the Bell telephone.

No other way is so far-reaching, so quick, so inexpensive, so satisfactory, and so necessary to the progressive business man. It is the modern way and takes the place of a personal visit.

If your inquiry must extend to distant points, the Bell Long Distance service is indispensable.

THE BELL TELEPHONE COMPANY OF CANADA · LONG DISTANCE TELEPHONE

THE BELL TELEPHONE CO OF CANADA.

GRAND TRUNK RAILWAY SYSTEM

RAILWAY TIME TABLE

	Arrive.	Depart
Lindsay, Orillia, Midland, Gravenhurst, North Bay, Stouffville and Toronto	11.40 a.m.	8.25 p.m
	9.00 p.m.	5.35 p.m
Port Hope, Toronto, London, Detroit, Chicago & West, Niagara Falls, Buffalo, Cobourg, Montreal and East	8.20 a.m.	11.40 p.m
	5.30 p.m.	900 a.m.
Toronto, Lindsay, Stouville, Uxbridge and Markham	10.05 p.m.	7.10 a.m.
Lindsay Local	8.15 a.m.	9.10 p.m
Hastings, Campbellford, Madoc, Belleville, Kingston, Montreal and East	8.10 a.m.	8.30 a.m
	8.55 p.m.	1.40 p.m
Lakefield	10.00 a.m.	8.35 a.m
	5.15 p.m.	12.20 p.m

CANADIAN PACIFIC RAILWAY

To Peterboro' Going East.

11.28 a. m., Norwood, Havelock, Ottawa, Montreal

7.51 p. m., Indian River, Norwood, Havelock, Tweed.

12.31 a. m. midnight, Havelock, Tweed, Smith's Falls, Montreal, Quebec, Portland, Boston and New England points. Ottawa express, Norwood, Havelock, Ivanhoe, Tweed, Smith's Falls, Carleton Jct., Ottawa.

To Peterboro' Going West.

5.26 a. m. for Toronto, Hamilton, Brantford New York, Woodstock, St. Thomas, Chicago, etc.

7.55 m. for Cavanville, Manvers, Pontypool Burkton, etc.,

4.38 p. m. Pontypool, Lindsay, Toronto, Hamilton, Galt, Woodstock, London Detroit Chicago, also Fort William, Winnipeg and all points in North West Canada

WE SELL Anything you want

WE BUY Anything you have to sell.

JAY'S STORES

Phone 623. 390 Aylmer St Peterborough

The Latest Coiffure For The Ladies

If you want to wear your hair in the latest style you will need the following:—

TURBANS

in several sizes, 25c, 35c, 50c each

TURBAN BRAIDS

the very newest, all shades to match the hair for 80c and $1.00.

LARGE HAIR NETS from 5c to 25c

LARGE PINS in Amber Shells.

CALL AND SEE OUR NEW SHIPMENT OF HAIR ACCESSORIES

MRS. M. J. BYRNE

424 GEORGE ST PHONE 226

CHEESE

A tasty, appetizing, wholesome and most nourishing article of diet for the warm weather.

Roquefort (Societe) .... 45c lb.
2 Year Old Canadian .... 20c lb.
1 Year Old Canadian .... 16c lb.
New Cheese .... 15c lb.
English Stilton, 4 year old .... 50c lb.
Limburger Cheese .... 30c lb.
MacLaren's Potted .... 25c and 30c each
Cream Cheese .... 10c, 15 and 25c each

E. F. MASON, GROCER 429 GEORGE-ST.

Telephone 78.

Real Estate Sales Room

2 storey and attic, red brick house, first class locality, good cellar, concrete floors, hall, double parlors, dining room, kitchen, pantry, front and rear stairs, 4 bedrooms, modern bath room, furnace, grate, electric light, deep lot, with good stable and out building...... $6,500

2 storey and attic, red brick, south central, good cellar, hall, parlor, dining room, kitchen, pantry, wood shed and summer kitchen, front and rear stairs, 4 bedrooms and bath room; furnace, light, gas................ $2,900

2 storey red brick, south central, stone foundation, cellar full size, hall, parlor, dining room, kitchen, pantry, summer kitchen and shed, front and rear stairs, 4 bedrooms, 2 closets, bath room, light. Reasonable terms, at............ $2,500

2 storey red brick, south, near car line, large lot, stone cellar, hall, parlor, dining room, kitchen, pantry, front stairs, 3 bedrooms, 2 closets, bath room (not fitted), light, good well. Easy payments............ $2,000

2 storey white brick, south, good cellar, hall, parlor, kitchen, woodshed and summer kitchen, front stairs, 4 bedrooms, electric light, good well. Reasonable terms............ $1,500

Cottage and Island, Stoney Lake convenient to store, post office and steamboat channel to Burleigh, island is nicely timbered, building large and well constructed................ $1,500

2 storey red brick house, south central, large, hall, parlors, dining room, kitchen, bedroom, pantry, front and rear stairs, 6 bedrooms, electric light, city water, large lot, stable.. $3,000

2 storey brick Store and Dwelling, west, large store with living apartments in rear and over shop, bath, furnace, light, good lot. Price...... $2,500

Lot, south, 90x112 to lane........ $12 per foot
Lots, north central 86 ft. deep.. $20 per foot
Lot, south, 40x80 at........ $250

TO RENT

Cottage, Stoney Lake, good location, partly furnished, for season........ $50
Furnished house, north, all conveniences $30
4 room frame, east........ $5
4 room brick, west and north........ $3
7 room brick, west........ $8
7 rooms, south, conveniences........ $12
8 rooms, south, all conveniences........ $16

J. T. O'CONNELL & CO.

36 Hunter Street. Phone 375

WHEN YOU ARE SICK

It doesn't take a good doctor to tell that — most any one could do that much, but to tell exactly the nature of the disease sometimes calls for the utmost skill of the Physician. Most anybody by a few simple tests could tell that your eyesight was defective and that you needed glasses of some kind, but to diagnose the exact trouble and fit the right glasses calls for more than ordinary skill.

We have made that one thing a study for years, and we are in business to bring wrong eyes and right glasses together. Satisfaction Guaranteed.

A. A. Fowler, Phm.B.
EYESIGHT SPECIALIST
With Nugent Drug Co.
388 GEORGE STREET

Graham & Co.
ARE SELLING
CHASE & SANBORN'S
FRESH GROUND COFFEE
— AT —
40 cents per lb.

Graham & Co.
293 George Street
PHONE 483.

GRAND OPERA HOUSE
TO-NIGHT.
At 7:30 and 9:00 o'clock.

Prices 5c and 10c

Complete change of up-to-date Moving Pictures and High-class Vaudeville.
Roberts and Roberts, in the comedy playlet
"The Physical Director."
Be sure and see this. It's great.
Raymond and Raymond in their great character singing and dancing act.
CORA BAER, in a New Illustrated Song
The GRAND OPERA HOUSE is the cooles and best place place in the city to spend an hour. Try it.

Have You Seen Our Exquisite
Hand Colored Post Cards and New Novelty Pictures?
CALL AND SEE THEM.

Brass Outfits and Brass for Art Piercing.
Pyrographic Outfits and Wood Stamped for Art Burning.

EXPERT PICTURE FRAMING
PILLSWORTH'S
Picture and Art Store
345 George-st.

Bush fires in La Valee district, near Fort Frances, are dying out, but there has been no rain.

BOARD MET RE SEPTIC TANK

The Board of Works met last night at the site of the proposed septic tank at the corner of Waterford and Dublin streets. No definite action was taken regarding the placing of the tank.

CAUGHT A 13 POUND LUNGE

Mr. Stanley Smith landed a 13 pound lunge this morning on the Otonabee. It is believed to be one of the biggest catches of an unproductive season.

PERSONAL MENTION

Mr. A. Wilson, of Moosejaw, is in the city.

Mr. Edwin Flynn left for Winnipeg yesterday.

Mr. James McKean leaves for Toronto on Monday.

Mr. J. H. Larmonth is in Cobourg today on business.

Miss Florence Chambers, Rochester, is visiting friends in the city.

Mr. James Beard, of Toronto, is in the city for a couple of weeks.

Mr. Arthur Vincent, of Toronto, is spending a few weeks in the city.

Mrs. Spence, 260 McDonnell street, is visiting friends in Toronto for a few days.

Mr. George Jobbitt has resumed his duties as conductor on the Lakefield train.

Mr. Blake Brown, of London, was in the city attending the Tanney-Jobbitt nuptials.

Miss F. Dutton, of Boston, Mass., is visiting her aunt, Mrs. Browett, 533 Aylmer street.

Mrs. R. Tully and Miss Lila Tully, of Stewart street, have returned from visiting friends in Montreal.

Mrs. Beeton, of Hamilton, is visiting Mrs. E. N. McWilliams, Sherbrooke street, for a few days.

Mr. C. Vaughan A. Mitchell, of the Bank of Montreal staff, at Port Hope, is home for a vacation.

Miss Joy F. Browett is attending the missionary conference in session for two weeks at Whitby.

Miss Reta Giles is spending a few days with friends in Peterborough.—St. Catharines Standard.

Mr. Raymond Snider, of F. C. Cubitt's, has gone to Napanee and Deseronto on a two weeks' vacation.

Mrs. Rettan, of Lindsay, has been visiting her daughter, Mrs. Lake, and leaves to-day for Havelock.

Mr. Arthur Adamson left this morning for Peterborough, where he has taken a position.—Port Hope Guide.

Mr. and Mrs. D. G. Campbell, wife and two children are visiting Dr. and Mrs. M. A. Morrison, 452 Hunter street.

Mr. Percy Brown, teller of the Bank of Nova Scotia here, has been transferred to Hamilton, and left for there last night.

Mrs. Dawson, Donegal street, was called to Cobourg this morning on account of the death of her brother-in-law, Mr. J. A. Warner.

Mr. Savigny Laing has severed his connection with the Peterborough Lock Mfg. Co., and leaves for Regina next week, where he has accepted a good position.

Mr. and Mrs. H. E. Ford, Mr. and Mrs. Harry A. Jones, Miss Rea Mitchell and Miss Mary Ford, of Washington, Pa., registered at the National last night and left this morning for Stoney Lake to spend the summer.

Rev. Father C. Donovan, of Chicago, is staying with Mr. M. McFadden, Elm street, for a few days. Father Donovan is very well known here, having been connected with the Review Printing Company.

ADAMS' STORE FOR WOMEN

393 George Street — 466 Telephone

THURSDAY HALF HOLIDAY SALE OF
WHITE WASH SKIRTS
— AND —
MUSLIN BLOUSES
AT LESS THAN THE COST OF MAKING

Our first Thursday Half Holiday Sale will consist of White Skirts and Lawn Blouses. You may expect Deep Cut Prices in these two lines in order that we will do a whole day's business in a half day.

$3.50 WHITE SKIRTS for........ $2.68

Three dozen only Ladies' White Wash Skirts made of good quality Duck and Pique, with fancy front, two rows of deep Embroidery Insertion and Tucks. These skirts are extra value at regular price $3.50. Special Thursday Half Holiday sale price **Your Choice for $2.68.**

$1.25 and $1.50 MUSLIN BLOUSES for........ 98c

Ten dozen beautiful Lawn Blouses, made of good quality lawn with beautiful embroidered fronts. Sleeves with fine tucks and embroidery, open back or front. Extra value at regular prices $1.25 and $1.50. Special Thursday Half Holiday price **Your Choice for 98c.**

Harry Adams

Thursday Afternoon is the Stores' Outing Time During July and August
Come to Our Merry Half Day Sale Tomorrow Morning.

THURSDAY MORNING
Merry Half Day Sale

"All work and no play makes Jack a dull boy"--an old yet wise saying, which as been proven over and over again. Peterborough merchants have found this true, and like the past few years will close shop in the afternoons during July and August. We must force the day's business in a half day one if possible, we did it before easily and think we can do so again—therefore this half day sale. Encourage the half holiday by doing your day's shopping in the forenoon and reap the benefit yourself of big savings on seasonable goods. Come early—store closes at noon.

A Whole Dozen Handkerchiefs 25c

The Usual Women's Sizes.
Mostly Sold at 5c Each

The season for picnics, for camping and outings of all kinds is here. How many good Handkerchiefs will be lost or spoiled is hard to say. Buy a few of these and save your better ones. A good hemstitched lawn in usual size, worth 5c each. Merry Half Day Sale Price........ 25c doz.
SEE WINDOW
(On sale Main Floor Centre)

SAMPLE WASH DRESSES $1.98

This is a lot of Sample Wash Dresses and is bound to bring big business to this department —Thursday a.m. All regular $3 and $3.75 lines if put in regular stock. Light, medium and dark grounds. Merry Half Day Sale Price only........ $1.98
—On Sale Second Floor—

Yard Wide Shantung Silk
The Kind That Sells at 75c
Merry Half Day Sale Price 39c

25 pieces of new Natural Raw or Shantung Silk, nearly yard wide, a good washing fabric for dresses and odd blouses, even for light Summer coats, a splendid value at double the price. For the Merry Half Day Sale Thursday Morning........ 39c
SEE WINDOW TO-NIGHT
(On Sale Main Floor Rear)

Wash Print and Muslin Blouses, 75c

Odd lines of Print and Muslin Blouses will go on sale to-morrow morning. The lot consists of light colors in mostly all sizes, but not all sizes in each line, worth 65c and 75c. Merry Half Day Sale Price........ 45c
—On the Second Floor—

Men's Natty Wash Ties, 10c

About 200 Men's Washable Ties in four-in-hand style, including some very natty fancy stripes and plain grounds. These cravats would sell regularly, and do sell other places at 20c. On sale for the Merry Half Day Sale at........ 10c
—On Sale in Men's Store—

Women's Summer Undervests
Made With or Without Sleeves
Merry Half Day Sale Price 3 for 25c

25 dozen Women's Fine Ribbed Summer Undervests, without and with part sleeves, all sizes. On sale Thursday morning, as a big leader in our Merry Half Day Sale, at.... 3 for 25c
SEE WINDOW
—On Sale Main Floor Left—

A PACKAGE LINEN ENVELOPES 5c

One thousand packages of the new boudoire flap Linen Envelopes, heavy extra quality, 25 in package. Merry Half Day Sale Price, per package........ 5c

Women's Natural Sole Hose
Our Big 25c Values.
Merry Half Day Sale Price 19c

Cotton Hose very often, especially black, have a tendency to discolor the foot and sometimes they get hard and uncomfortable. These natural sole Hose overcomes this. Our special 25c value, on sale for the Merry Half Day Sale Thursday a.m., at........ 19c
SEE WINDOW.
(On Sale Main Floor Left)

12½c VICTORIA LAWN 8½c

An excellent quality Victoria Lawn, regularly sold at 12½c yard, full 40 inches wide and a close round thread weave. On sale Thursday morning for the Merry Half Day Sale........ 8½c

Department Stores
Cressman's

12½c AND 15c DRESS MUSLINS 7½c

A good variety of new Dress Muslins in regular widths, in shades of pale blue, pink, mauve and red, excellent pattern, well worth 12½ and 15c. Thursday Half Day Sale........ 7½c

THE FISH CAME UP TO LISTEN TO THE SOUND OF THE MUSIC

The picnic of the most looked for men in town is over.

And who are they?

The postmen, of course.

It was a fine night.

The boat was filled to capacity.

There was music and dancing, the rippling water, the stars o'er head.

What more could be asked?

Simply nothing.

The first annual outing of the postmen of Peterborough was held last night on the steamer Stoney Lake and the few lines above reveal to the reader what a bang up success it was.

Devey's orchestra was there.

That means good music.

Many young men and maidens also.

That means dancing.

So they danced and swung partners till the fishes came up, listened, and the moon was sorry he couldn't get out and look.

Refreshments were served in the bow of the boat by a couple of the mail carriers.

They had little rest.

The boat got in in good time and the dancers were sorry when it tied up.

WAS INJURED IN RUNAWAY

Accident to Mr. Walter Drew of Smith—Horse Took Fright at Auto

Mr. Walter Drew, of Otonabee, was badly shaken up in a runaway this morning on Aylmer street. The horse he was driving was a spirited one and became frightened of an automobile.

Mr. Drew was thrown out and had his ankle sprained and received other injuries.

John Wood, of Stratford, was drowned in Victoria Lake.

PLEASANT OUTING TO SOUTH BEACH

St. John's Sunday School Excursion—Ideal Weather

The teachers, parents and scholars of St. John's Sunday school spent a pleasant day at South Beach yesterday. The weather man was propitious and perfect arrangements had been made to give the party a real good time.

A goodly number of races were run off, and Mr. R. J. Devey desires to thank the gentlemen who kindly gave the prizes, and Mr. Brooks, the proprietor of South Beach, for the welcome extended to the party.

PUBLIC SCHOOL DADS ADJOURN FOR TWO MONTHS HOLIDAYS

CONSIDERABLE BUSINESS PUT THROUGH AT REGULAR MEETING

The Resignation of Two Teachers Brings About Motion by Board to the Effect That Three Months Notice Must Henceforth be Given.

There were present at the meeting last evening the chairman, Mr. L. M. Hayes, K.C., Col. Miller and Messrs. John Crane, B. F. Ackerman, Robt. Fair, W. H. Hill and D. W. Dumble. The Board will not meet again till September.

COMMUNICATIONS.

From Misses Sutton and A. M. Watt, tendering their resignation on the Public school staff.

From A. N. Scarrow, accepting appointment as teacher of manual training on Public school staff.—Received.

From Miss E. D. Smith, asking for an increase of $50 instead of $25, given by the Board.—Received.

From Miss Florence Walker and Miss E. S. Carmichael, accepting positions on Public school staff.—Received.

ACCOUNT TO BE PAID.

From Inspector Mowat, submitting account for $6 for street car fare going to and from King Edward school, for Miss Mary Burgess at Easter, while assisting Miss Rankin and Miss Warner.—Granted.

From W. J. Neil, of Cayuga, accepting a position on the Public school teaching staff.

SCHOOL ATTENDANCE.

Collegiate.

	On Roll.	Average.
Form IV	26	24
Form 3a	33	31
Form 3b	31	29
Form 2a	32	31
Form 2b	34	34
Form 1a	32	32
Form 1b	28	28
Form 1c	24	24
Form 1d	28	28
Coml. I	28	28
Coml. II	19	18
	315	307

PUBLIC SCHOOL.

Central	402	382
South Central	385	357
Queen Alexandra	246	228
King Edward	287	264
East City	204	189
East City	204	189
Park street	174	162
	1698	1582
Kindergartens	179	147
	1877	1729

Fire drill was practiced in each school during the month.

ACCOUNTS PRESENTED.

G. N. W. Tel. Co.	$ 1.52
Kingan Hardware	2.00
Wm. Madill	3.95
Dan Belleghem	6.75
Peterborough Fuel and Cartage Co.	50
Peterborough Review	2.70
F. C. Cubitt	11.70
Peterborough Typewriter Co.	50.85
Peterborough Hardware Co.	13.90
Times Printing Co.	23.00

FINANCE COMMITTEE.

To the Chairman and members of the Board of Education:

Gentlemen,—Your Finance Committee beg leave to report and recommend the payment of the following accounts:

Times Printing Co.	$ 3.75
Jordan Bros.	12.00
R. Hicks & Co.	6.97
J. J. Turner & Sons	2.00
Peterborough Hardware Co.	1.15
Adamson & Dobbin	2.70
Alex. Gibson	1.50
Adam Hall	8.32
Adam Hall	3.07
H. E. Burns	45.00
Peterborough Light and Power Company	30.89
Alexander & Miller	2.10
R. J. Wolstenholm	3.00
Globe Printing Co.	7.92
Mail and Empire	9.86
Peterborough Examiner	34.25
R. Gibbs	2.50
F. C. Cubitt	34.40
E. B. Clegg & Co.	14.00
Peterborough Examiner	3.00
R. M. Roy	3.50
Peterborough Typewriting Co	4.75
Bell Telephone Co.	70
Peterborough Review	12.80
W. H. Hamilton, when certified	8.64
W. R. Hetherington, when certified	2.85
W. H. Hamilton, when certified	10.55
R. Fair & Co, when certified	3.94

All of which is respectfully submitted.

D. W. DUMBLE, Chairman.
—Adopted.

ACCOUNTS PAID.

Moved by B. F. Ackerman, seconded by Col. Miller, that the payment of the following accounts be confirmed:

H. Edmison, carting ashes	$ 50
J. F. Harvey, presiding at exams	9.00
E. C. Scrigley, presiding at exams	9.00

MONIES RECEIVED.

Text book fees	$ 243.51
Government grant, Collegiate Institute	1,326.39
Government grant for use of rooms by Normal students	1,125.00
Nicholls scholarship interest	45.00
City treasurer, municipal grant	5,500.00
	$8,239.90

Finance Committee.

MORE NOTICE

Teachers Must Give Three Months Notice to Board

Moved by Mr. D. W. Dumble, seconded by Mr. W. H. Hill, that in all contracts made between the Board of Education and teachers, such contract cannot be terminated by either party without three months' notice, and such engagement to terminate only at the then current term.

The above motion was carried, two resignations on the teaching staff being directly responsible for such action taken.

Mr. Arnott M. Patterson, who was appointed junior science teacher at the Collegiate Institute at the last meeting, sent in his resignation. He stated that he had not signed any agreement, and the reason for such action being taken by him was that he had received a more lucrative appointment.

Miss Sloan asked to be relieved of her position on the teaching staff of the public school, although admitting that she was not adhering to the rule in regard to tendering her resignation. She was behind time in her notification.

DISAPPROVAL.

Much disapproval was expressed by the members of the Board at the action of the teachers in both cases. Mr. Patterson put himself about and also several of the members, in order to secure the position. His communication was received, but not accepted as a resignation in the true sense of the word.

Regarding Miss Sloan's case, it was moved by Mr. Hill, seconded by Mr. Dumble, that her resignation be not accepted, and that the secretary notify her accordingly.

Mr. Hill—"It was after the proper time, and it is about time we put a stop to this sort of thing."

Mr. Dumble—"I'd insist on her keeping the engagement."

COMMITTEE ON APPOINTMENTS.

To the Chairman and Members of the Board of Education:

Gentlemen,—Your Committee on Appointments beg leave to report and recommend as follows:

MR. SMITH'S SUCCESSOR

1. That Mr. W. J. Neale, of Cayuga, be appointed to fill the position on the public school staff rendered vacant by the resignation of Mr. Wm. Smith, at the minimum salary of $850, increasing according to schedule, and duties to start 6th September, 1910. That he be placed on the staff of the Normal Training School and be paid the special government grant of $100 per year.

2. That Miss Sadie E. Carmichael, of Jarratt, Ontario, be appointed on the public school staff, to fill the vacancy caused by the resignation of Miss Watt, at the minimum salary of $450, increasing according to schedule, and duties to start 6th September, 1910.

3. That clause 6, of the contract of hiring, be amended by striking out therein the word "two" and inserting in lieu thereof the word "three," and that this amendment take effect 1st September, 1910, and to be applicable to all new appointments made on the staff, as well as to the teachers at present in the service of the Board, whose services are continued after 1st July, 1911.

4. Your committee ask that they be authorized to advertise for an assistant science master at the Collegiate Institute to fill the vacancy caused by the resignation of Mr. Arnott M. Patterson, with power to act.

Mr. Patterson was appointed permanently on the staff at the last meeting of the Board, but has since resigned to accept a more lucrative position.

Respectfully submitted.

W. H. HILL, Chairman.
—Adopted.

ACCOMMODATION

More Room Needed at the King Edward School

The necessity for more accommodation at the King Edward school was emphasized in the report of the Supervision Committee, read by Mr. John Crane, and which was as follows:

To the Chairman and Members of the Board of Education:

TENDER AWARDED.

Gentlemen,—As authorized, your committee advertised for tenders for text books and supplies, also for the Collegiate Institute supplies, and we have awarded the contract to Mr. R. J. Soden, his being the lowest tender.

Your committee wish to draw the attention of the Board to the necessity of having the class rooms in the upper flat of the King Edward school finished and furnished; the southern portion of the city is filling up very rapidly and the school will undoubtedly be overcrowded. While the situation may be overcome during the fall term, your committee are strongly of the opinion that some action must be taken in the very near future.

All of which is respectfully submitted.

JOHN CRANE, Chairman.
—Adopted.

GETS $13.75

Board Decides to Meet Claim of Ashcroft Boy

The account of $13.75, the same being for medical expenditure by the parents of young Ashcroft, who was injured about the face through falling from a fence at the Central school, will be paid. The Board felt that they were justified in meeting this account.

Mr. D. W. Dumble moved that the account be paid, and Mr. W. H. Hill seconded.

ACKNOWLEDGMENT.

Mr. Wm. Smith wrote to thank the Board for their kindness to him on the occasion of his retirement from the position of principal of the Central school.

S. H. Knox & Co's Store will close on Thursday's at one p. m., during July and August.

HANDSOMELY REMEMBERED

Chief Thompson Presented With Suit Case by Woodstock Police

A pleasant event took place this forenoon in the police court, when the members of the county constabulary and the city police force met and presented the departing chief, D. Thompson, with a very handsome suit case as a mark of their esteem. Regret at his departure was expressed by members of the forces, and Chief Thompson briefly thanked them for their kindly words and generous gift.—Woodstock Sentinel-Review.

F. C. Cubitt will close his store Thursday afternoons during July and August.

NO OTHER CIRCUS IN SIGHT YET

The rumors that another circus will visit Peterborough this season do not seem to be well founded.

Mr. F. J. A. Hall, secretary of the Fair, has had no requests for the use of the grounds and City Clerk Armstrong says he has heard nothing of the coming of another circus.

CANADIAN PACIFIC RAILWAY

Cheap rate to Toronto and Niagara Falls, N.Y., Saturday, July 9th. Toronto and return $2.05. Niagara Falls and return $2.20. Tickets good going only on local train leaving Peterborough at 7.42 a. m. Good returning, any regular train up to and including July 11th. Secure tickets early at C.P.R. City Ticket Office.

An Excellent Photo

In last Saturday's special photographic section of the Illustrated Globe, "My Masterpiece," by leading photographers, appears the cut of Miss Alice Dean, from a very fine photograph by Roy, of Peterborough.

"That Mendelssohn Tune"

reminds us of midsummer weddings. Weddings make us think of suitable gifts for the bride and groom. When you think of wedding presents naturally you think of

Schneider's

JEWELLER AND OPTICIAN
391 George Street, Peterborough
Issuer of Marriage Licenses.

PHOTO SUPPLIES

A full line of Anthony Scovil Goods, Cycko Papers, Kodaks and Cameras.

HIGH-CLASS PHOTOGRAPHY

Expert posing and lighting enable us to produce portraits of merit—pictures that please

The Lendrum Studio
170 CHARLOTTE ST PETERBOROUGH

Grand Shooting Gallery

Opened this week over THE SHOE SHINE PARLOR
3 Shots for 5c
At the Bullseyes. 2 Shots for 5c at the pipes. Hit a Pipe and Get a Good Cigar.
WE CLEAN HATS.
YEOTES BROS.
337-339 George Street

JUNE
The Month of Brides

Do not forget the Wedding Photographs.

Telephone us the day and hour, We'll do the rest,

THE ROY STUDIO
140½ Hunter S

FRENCH DRY CLEANNIG AND PRESSING

Old and new customers will find that they will have the same first class work and promptness as formerly, in either stores.

Contracts taken. We call for and deliver.

TWO STORES:—
173 Simcoe St. - - Phone 669
204 Charlotte St. - - Phone 575.
Machine Phone 357.

CELERY PLANTS
Quantity — Ready for Planting.
CUT FLOWERS
And Bedding Plants.
FLORAL DESIGNS
Promptly and Artistically Executed.

A. Blade & Son
FLORISTS

Note the Address — One block farther north than former premises. Corner Park and Dublin Streets. Down-Town Agency at P. Connal & Son's Store. Phone 508.

Your Holiday Snapshots Enlarged

Work guaranteed first-class.—Enlargemetn made from your best pictures, for any size rame

Louis Mendel
374½ GEORGE STREET
THE ONLY STUDIO ON GEORGE STREET

To Contractors

TENDERS WANTED

TENDERS are hereby asked for the construction of concrete sidewalks on each side of Morrow-st. and on one side of Sherbrooke-st., said streets being situated on Lot 15, con. 11, near the Brinton Carpet Company's factory, in the township of North Monaghan.

Tenders must be accompanied by a marked cheque equal to 10% of the total amount of the contract and marked "Tenders for Sidewalks," and addressed to G. W. Bennett, Peterborough P.O. These Tenders will be received up to 12 o'clock noon on the

9th DAY OF JULY NEXT

Plans and specifications of the above work can be procured at the office of Dennistoun, Peck & Kerr, Solicitors, Water Street Peterborough.

The lowest or any tender not necessarily to be accepted.

G. W. BENNETT,
Township Clerk.
Dated 30th June, 1910.

CANADIAN FURNISHING CO.

$1.00 a week will provide you with a complete outfit of light weight well-tailored Summer Clothing. This great credit advantage may be had at the Canadian Furnishing House, Charlotte Street.

SPECIAL FOR MEN
Regular $25.00 Suits for...... $18.00
LADIES' WASHGOODS SUITS
Regular $12.00 for.............. $5.95
Skirts and Waists, all kinds at lowest prices.

HOUSEFURNISHINGS
In Linoleum Carpet Squares, Oilcloth and Lace Curtains. Door Curtains at the lowest prices.

CASH OR CREDIT
163 Charlotte Street

STRAWBERRIES

Grown and ripened in the open air.
Fresh from Baltimore to-day.
WHAT IS NICER FOR DESSERT?

NEW VEGETABLES

Cabbage, Cucumbers and all such like seasonable delicacies. We have them all fresh.

MINICOLA BROS.
WHOLESALE AND RETAIL
Hunter Street - Both Phones 387

INSURANCE AND REAL ESTATE

MIGHT & TAYLOR

Wish to inform the public that they have opened up a Real Estate and Insurance office at 376 Water-st.
W. MIGHT, formerly 326 George-st.
A. TAYLOR, of the firm of Bell & Taylor.
376 Water-st. Phone 99

"I love the balmy breeze, but it's a cooling drink for mine,"

On a hot day like this
In the midsummer season
You should give us a call
There sure is a reason.

We use only the cream
From the top of the milk
To make the ice-cream
That is "smoother than silk."

HAGGIS & CO.
382 GEORGE STREET

Coleman's Victoria Cakes

FRY'S LOTUS CHOCOLATES
VERY CHOICE
HALF POUND BOX 35c
TO-DAY, 30c
426 George-St.

POTATOES
35c
A
Bag

TALBOT'S
DELICATESSEN
412 GEORGE STREET

ARE YOU INTERESTED

In the purchase sale or exchange of Real Estate of any kind? If so, IT WILL PAY YOU to see A. BROWN & COMPANY. We have been very successful in arranging suitable exchanges for our clients; sometimes you may want a larger or smaller property, or in a different part of the city, a city property for a farm, and a very suitable exchange can be arranged. Come in and talk your wants over with us. Our eleven year's experience is at your service.

A. Brown & Co
396 Water Street, Phone 126

FURNACES
FOR SALE

Three Burrow, Stuart & Milne, of Hamilton, hot air furnaces, including hot air pipes and registers. One nearly new, all three in first class condition. Capacity of either furnace equal to heating a large store, factory or farm dwelling. Reason for removal—putting in a steam plant, owing to extensions. For sale at a bargain. Apply

B. F. ACKERMAN, SON & CO.
PETERBOROUGH.

Lakefield and Stoney Lake Route

Time Table—Season 1910

Steamers Stoney Lake, Empress and Islinder, until further notice will connect at Lakefield with all trains for Stoney Lake.

Read Down A.M.	P.M.	P.M.		Read Up P.M.	A.M.	P.M.
Lv. 9.15	1 15	6 15	Lakefield	Ar 6.00	9.00	4.15
Ar. 9.45	1.45	6.45	Young's Point	Lv 5.30	8.15	3.30
9.55	1.55	6.55	South Beach	5.20	8.05	3.00
10.30	2.45	7.45	McCracken's L	4.30	7.15	2.45
11.00	3 00	8.15	Juniper Island	4.00	7.00	2.30
Ar.	5.00	9.00	Breeze's	3.00	6.00	2.00
		9.30	Crowe's Landing		5.50	
Lv. 11.30	3.30	8.45	Mt. Julian, Viamede	1.30	6.15	12.30
Ar. 12.00	4.00	9.00	Burleigh Falls	1.00	6.45	12.00

Meals served on board.

Monday mornings steamer will leave Mt. Julian at 5.00 a.m., Juniper Island 5.10 and McCracken's 5.20. Connecting with 6.40 train for Peterborough, arriving at Peterborough at 7 a.m.

MEALS SERVED ON BOARD.

Company reserves right to change time table without notice.

Tickets honored by Str. Lintonia, Capt. Gray, for passage between Peterborough and Stoney Lake, through the canal only.

For excursion rates, dates, etc., write to the

Stoney Lake Navigation Co.'y
Young's Point.
F. G. YOUNG, Gen. Man.

Hot Weather Footwear

Speaking of new Oxfords to-day, we just want to say that we've got your's. Come in and see if we haven't.

We have all the good leathers in black, such as Black Kid, Colt, Calf, Vici, Gun Metal Calf, etc., etc.

OXFORD TIES AND PUMPS

Some comfortable propositions, built for comfort entirely, and other styles in swell and smart models. Your's are here, surely.

We want you to see our Oxfords.

J. T. STENSON & SONS
364 George Street

SPECIALS AT ROUTLEY'S

Wall Paper, Room Moulding, Window Shades, House Paint, Bird Cages, Chamber Sets, Tea Sets,

WALL PAPER
500 Rolls Heavy Gilt Wall Paper with 18-inch border. Suitable for halls and dining and sitting rooms. Good until Wednesday, July 6th, per roll 8c

350 Rolls Wall Paper suitable for bed rooms, two styles to choose from, per roll 3c

WINDOW SHADES
75 Window Shades with good roller, best material, cream color, reg. 45c, each 29c

MOULDINGS
2000 feet in Oak or fancy room mouldings, per foot.... 2c

CROCKERY
50 Chamber Sets, 10 pieces, three colors floral print to choose from, per set ... $1.75

HAVILAND CHINA TEA SET
12 French Haviland 40 piece China Tea Sets, pretty shapes, reg. $12, at.. $7.38

BIRD CAGES
15 Bird Cages, good variety to choose from, pretty designs choice each 89c

SPECIAL IN HOUSE PAINT
100 Quarts of the best mixed paint on the market. Every tin bears a guarantee. Cheap at 55c. Yours with this notice and........................ 35c
But this ad. must accompany the paint sale only.

Attend to your wants early and you will be satisfied with the result at

379 GEORGE ST. PETERBORO' | ROUTLEY'S | 262 QUEEN ST, TORONTO

"THE DAYLIGHT STORE" "THE DAYLIGHT STORE"

Look For BARGAINS During This Sale

ANNUAL

MIDSUMMER SALE

COUPONS given with every dollar purchase at this Great Sale

We have gone a little further with our price reductions this time than ever before for several reasons. One of them is we have introduced the coupon ticket which we give with every dollar purchase. Another is we have been to the wholesaler who was stocktaking and secured many lines of suits and pants, etc., at less than they cost the manufacturer These goods are on exhibition in our windows, marvelous values everyone of them. Then again another reason we want to have unquestionably the largest Midsummer Sale in the City and to have this we have marked our stock at

Prices That Cannot Be Equalled

Extra Values Now on the Bill. Read Carefully the Reductions--It Means Money to You.

MEN'S SUITS, Two Piece
Skeleton Style, hair cloth front, nearly all sizes, regular $10 and $12 for $7.90

Men's Fine Tweed, skeleton style were $15, now $12.00

MEN'S SUITS, New Style
Well made and good lining, regular $7, for $4.90

FINE TWEED SUITS
Good value at $12 and $15, for $9.90

Equal values as above prevail all through our Men's Suit Department

ODD PANTS
$5.00 and $6.00 pants for $3.75
3.50 and 4.00 pants for 2.95
2.50 and 3.00 pants for 1.95
2.00 pants for 1.65

BOYS' SUITS
Norfolk and 3 piece at great reductions.
$5.00 suits for $3.50
4.00 suits for 2.90
3.00 suits for 2.25

BOYS' BLOUSES
Separate Collars, regular 75c for 50c

FURNISHINGS

MEN'S SHIRTS
Beautiful patterns, all sizes, worth $1.00 and $1.25 for 75c

WORKING SHIRTS
Good quality, regular 75c for 59c
Regular 50c for 39c

UNDERWEAR
Balbriggan, Mesh, and Spring Needle, 50c quality for 39c

FURNISHINGS

BRACES
Mohair ends and Leather, 25c quality for 19c
50c quality for 39c

COLLARS
All sizes, were 15c for 10c

HOSIERY
Lisle thread and cotton, were 50c for 35c
25c for 19c

Sweaters, Jerseys, Umbrellas, Hats, Caps, Belts, Hankerchiefs, Neckwear, Negligee Shirts, White Duck Pants, Flannel Pants, All at Reductions

Nothing Reserved at This Sale--

Nothing Put Aside As Too Good--It's a Closing Out of the Best We Have

409-411 George Street Peterboro

J. T. C. LANG & CO.

Clothiers and Furnishers To Men Who Know

SPORTING NEWS

THIRTEEN PLAYERS IN LINE FOR BELLEGHEM PRIZE

The list of the City Leaguers in line for the Belleghem picture is swelling. Thirteen players have made one or more two baggers. The picture goes to the player securing the first four two baggers. Up to the present there has been nothing like a home run. The prize for this feat is a box of cigars. The list is as follows:

Giroux (T.A.S.) 2.
Simmons (P.A.C.) 2.
R. Pilling (P.A.C.) 2.
Benton (P.A.C.) 2.
Gordon (P.A.C.) 2.
McFadden (T.A.S.) 1.
Jim Pilling (P.A.C.) 1.
Doherty (T.A.S.) 1.
Quinlan (T.A.S.) 1.
Corkery (T.A.S.) 1.
Ray (Straths) 1.
Guerin (West Ends) 1.
W. O'Brien (T.A.S.) 1.

BATTERS GO UP AND DOWN

The results of Saturday's game between the P A C and T A S, has brought about the following change in the batting percentage of those players taking part in the game:

	G.	AB.	R.	H.	Pct
Mike O'Brien	2	9	4	6	.667
Callaghan	5	21	8	8	.381
Jim Pilling	5	19	3	7	.367
McFadden	5	18	5	6	.333
W. O'Brien	5	18	5	5	.278
Doherty	3	13	4	3	.231
Simmons	5	22	8	5	.227
V. Corkery	5	24	7	5	.208
Giroux	5	20	2	4	.200
J. Corkery	5	20	3	4	.200
Quinlan	5	20	4	4	.200
Ed. Pilling	4	15	2	3	.200
Benton	5	23	6	4	.174
Thompson	4	18	2	3	.167
Denison	2	7	1	1	.143
Barrie	2	7	1	1	.143
R. Laing	3	11	2	1	.091
Ryan	1	5	1	0	.000

CLOSE RACE IN Y. M. C. A. SPORTS

Last night at the Oval was a busy place when several of the local athletes got busy and ran off several of their back events in the Stratton cup contest. This, along with the hop-step-and-jump, and mile run, made a busy time for some of them. The hop-step-and-jump was won by S. Hall, with a jump of 41 feet 1 inch. M. McCarroll was second with 37 feet 2 inches, and N. Rae third with 35 feet. The mile was won by Willis in 4 min, 43 1-2 seconds. E. Currie was second in 5 min. 29 3-5 seconds.

Thursday night will see the finish of this contest, and the winner will be announced. The contest is becoming more keen as it progresses. The first seven men are pretty well bunched, and all have some back events to get off Thursday, so there is likely to be something doing.

The following scores will show the closeness of the contest:—

Hall	783
Willis	662
Rae	650
McCarroll	596 1-2
Smith	553 1-2
Flowers	538 1-2
Currie	487

ANNUAL HORSE RACES MAY BE HELD HERE

The annual horse races which are held in Port Hope every year, will likely be held in Peterborough next year.

The reason for this is that considerable dissatisfaction exists in Peterborough owing to the way several local horses, which were sent there on the 1st of July to race, were handled. One local horse dealer stated emphatically that it was time for a change. Six horses were taken down on the 1st of July to compete, and as the Port Hope officials depend on Peterborough horses for their races, it is only reasonable that they should be accorded satisfactory conditions under which to race.

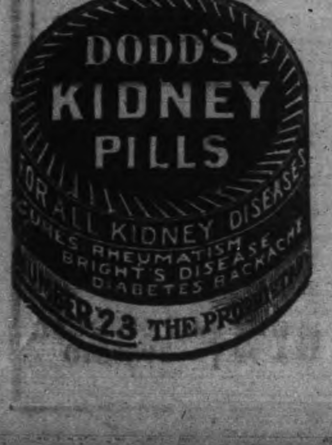

SPORTING COMMENT

Jack Johnson, as his reward for his victory over Jeffries, has increased his bank account by $145,000. This is a large sum.

It is worth mentioning that in the hour of his triumph the colored fighter did not forget his mother. If no other credit is given him, the smallest of us can at least commend him for this quality.

The sending of a telegram to his mother in Chicago was the first action taken by Johnson after he left the ring, and she was at a theatre listening to the returns of the fight.

And now the test will come. It remains to be seen to what extent is the attachment between son and mother. If the champion is wise he will allow the signature of Mrs. Tiny Johnson to be affixed to his money bag, and allow her to be his trainer while he is being besieged by "his many friends."

Jeffries, as his share of the receipts, gets $192,066. In both cases the amount includes a small fortune from the moving pictures and during the training period.

And now we have heard of some of the results. The white man and the black are at war. Some have been killed, and the end has not yet come.

It is just possible that the moving pictures of the big fight will not be shown in some of the large American cities where the negro race is largely represented. It is felt that trouble would arise.

BALL SCORES IN BIG LEAGUES

BASEBALL YESTERDAY.

Eastern League Standing.

Clubs.	Won.	Lost.	Pct.
Newark	43	27	.614
Rochester	37	29	.561
Toronto	38	31	.551
Providence	32	30	.516
Baltimore	34	32	.515
Buffalo	28	36	.428
Jersey City	28	37	.431
Montreal	21	39	.350

—Tuesday's Scores.—

Rochester	10	Montreal	1
Jersey City	7	Newark	4
Baltimore	15	Providence	3
Buffalo	5	Toronto	2

Games to-day: Toronto at Buffalo, Montreal at Rochester, Providence at Baltimore, Jersey City at Newark.

National League Standing.

Clubs.	Won.	Lost.	Pct.
Chicago	42	22	.656
New York	39	24	.619
Pittsburg	33	30	.524
Cincinnati	34	32	.515
Philadelphia	32	32	.500
St. Louis	30	38	.441
Brooklyn	26	37	.413
Boston	24	45	.348

—Tuesday's Scores.—

Boston	8	New York	4
Philadelphia	3	Brooklyn	2
Chicago	11	Pittsburg	3
Cincinnati	5	St. Louis	3

Games to-day: Brooklyn at Philadelphia, New York at Boston, Cincinnati at St. Louis, Chicago at Pittsburg.

American League Standing.

Clubs.	Won.	Lost.	Pct.
Philadelphia	44	22	.667
New York	38	26	.593
Detroit	41	30	.577
Boston	35	29	.547
Cleveland	28	33	.467
Chicago	30	35	.462
Washington	25	43	.373
St. Louis	20	45	.308

—Tuesday's Scores.—

New York	3	Boston	2
Philadelphia	3	Washington	2
Detroit	5	Cleveland	4
St. Louis	6	Chicago	5

Games to-day: St. Louis at Detroit, Boston at New York.

STOCKS and BONDS

WARREN, GZOWSKI & CO.

Members Toronto Stock Exchange

Traders' Bank Building, Toronto and 25 Broad Street, New York

LAWN MOWERS

See our new patent ball bearing, self sharpening, easy running mowers. Mowers sharpened & repaired. Satisfaction guaranteed.

MILLARD'S BICYCLE SHOP

Metheral's Old Stand, Hunter St., near Aylmer St. Phone 1256.

LIVE NOTES FROM NORWOOD

Norwood, July 4.—Miss Irene Sherry, of Peterborough, formerly of Norwood, spent Friday in town, the guest of the Misses Pearce.

Misses L. Johnston and V. Fry were among those who attended the celebration in Havelock on the 1st.

Mr. and Mrs. S. Hendren and Ruth, Mr. and Mrs. E. J. Laing and daughters, Mabel and Elsie, and Mr. and Mrs. M. R. Callandar, of Norwood, and Mr. H. Callandar, of Guelph, visited the Trent river on Friday last.

Mr. W. S. Duffield, of Toronto, spent the holiday with his parents here.

Mr. Will Howson, manager of the Union Bank at Stirling, has returned to Stirling, having spent a few days with his parents here.

Mr McLeod, manager of the Union Bank at Kinburn, Ont., spent a few days in town, the guest of friends.

Mr Leonard Armstrong, of Jerymn, Ont., spent Friday in town.

Miss Nellie Robinson visited Havelock on Friday.

Miss Belle Yourex is visiting her sister, in Belleville.

Mr. Richard Elphick, of Peterborough, spent the week end in town.

Earl and Stanley Laing spent Friday in Havelock.

Miss Lily M. Scott, of Toronto, is visiting her sister, Mrs. E. Squire.

Mr. Jackson, of the Union Bank staff here, is spending his holidays elsewhere.

Miss Winnifred Dale has returned to her home in Toronto, having spent several months here, the guest of her aunt, Mrs. R. G. Lawlor.

Mrs. T. Watson visited Peterborough on Thursday.

Messrs. E. Fry and J. Rogers visited Trent Bridge on Friday.

Mr. and Mrs. R. Callandar were the guests of Mr. and Mrs. N. Ackerman in their summer home at Stoney aLke on Sunday.

Miss J. Buck, who has been teaching in Selwyn, is visiting her parents here

Miss S. Searights intends leaving for a trip to Quebec this week.

FAREWELL.

Miss Helen D. Ford left on Tuesday afternoon of last week for western Ontario to spend a few days with her parents at Clinton, before leaving to visit her brother, Mr. Arthur D. Ford, of the editorial staff of the Winnipeg Free Press. At the station a number of representatives from the Methodist Sunday school and Epworth League, and other friends, assembled to bid her good-bye. On behalf of the above-mentioned organizations—with which Miss Ford has been actively identified for the past two years—she was presented with an address, in which fitting reference was made to the faithful and valuble services rendered by her as president of the League and teacher of a class in the Sunday school. The address was accompanied by a suitable memento in the form of a pretty brooch set with pearls, which was presented by Miss Beatrice Elliott. The address was signed by Messrs. W. A. Richardson and J. L. Squire, Miss Fleda Houson, Miss B. Elliott and the secretary of the League Miss Ford replief in brief, but appreciative terms.

Mrs. W. Finlay and daughter, Lila, went to Stony Lake last week to spend a few weeks at their summer cottage.

Miss Ruby Taylor, of Ottawa, is visiting Miss M. P. Williams for a few days.

Miss S. Livingston, of Peterborough, spent Saturday and Sunday with her parents here.

Miss Davies, of Peterborough, was in town on Friday.

Mrs. Minaker, of Toronto, is visiting her daughter, Mrs. Geo. Duffield, for a few days.

Miss Mary Anderson is visiting her mother, Mrs. A. Anderson.

Mrs. Chas. Fennel, of Thomasburg, who has been visiting at Mr. John Fennells', Belmont Road, returned to her home last Tuesday. Miss Edna Fennel accompanied her and intends spending a few months in that vicinity.

Mr. W. Christie, of Peterborough, was the guest of Mr. and Mrs. E. J. Laing on Saturday.

Rev. W. B. Tucker, pastor of the Methodist church here, left last week on a holiday trip to Winnipeg, Calgary, Edmonton and other important points in the Northwest.

Mr. Cree, pastor of the Presbyterian church here, is holding union services during Mr. Tucker's absence.

Miss T. C. Robson is spending part of her summer holidays with Mrs. (Rev.) Atkinson, at Everett, and Mrs. (Rev.) Wells, at Granton.

The funeral of the infant son of Mr. and Mrs. H. Brown, of Asphodel, took place to the Norwood cemetery on Monday afternoon.

The concert held in the Sunday school room of the Methodist church on Thursday evening under the auspices of the Mission Band, was a decided success. The proceeds amounting to almost fifteen dollars. The children are to be congratulated on their success. Mrs. B. Squire, superintendent of the bands, intends giving the members a party on the lawn of her home on Tuesday evening.

Mr. W. J. Lunouth, principal of the Public school here, and Mrs. Lunouth are visiting friends in Bowmanville.

The annual picnic in connection with the Presbyterian Sabbath school was held yesterday in Mr. J. F. Elliott's grove east of the village. Games of various kinds were provided and swings erected for the young folks, and all present had a very enjoyable time.

Mr. and Mrs. J. A. Finlay have returned from a trip to Prince Edward county in their auto.

Miss Stella Burgess, who has been teaching in St. Helena, is home for her holidays.

Mrs. F. Anderson was in Peterborough on Thursday last.

Miss Mildred Callandar is spending a few days in Tweed, the guest of Mr. and Mrs. Fitzgerald.

Mr. R. Patterson, of Rork's hardware store here, spent the holiday with his family in Tweed.

Miss S. Morrison, of Havelock, is visiting Norwood friends.

Mr. C. W. Waters and family went to Storey Lake last week, where they intend to spend the summer months.

Mr. H. McFarlane, of the High school teaching staff here is visiting friends in Ridgetown.

Mr. T. Waller, of Peterborough, sent the holiday with his family here.

Mr. W. Green, of Havelock, was in town one day last week.

Steer Straight

for the best beer ever brewed and you are sure to come to us. Our Bottled Beer is "Bottled Health." It means vigor and strength, a good appetite and high spirits. It is the best medicine for the weak and the best food for the strong. Keep our excellent Beer in your home as a beverage and you will have no need of a doctor. Nothing but the purest ingredients used in the brewing.

The Calcutt Brewing & Malting Co'y, of Ashburnham, Limited

Get . . . the Latest

We supply the correct things in

WEDDING INVITATIONS
MENUS
PROGRAMMES
ANNOUNCEMENTS
CALLING CARDS
And PERSONAL STATIONERY

The newest and latest types papers and extremely good work.

Review Printing Co
PETERBOROUGH

MAN TO MAN

Let us talk to you about your Fire Insurance. Have you got a policy at all? if not, what are you thinking about? Do you not know it to be as much your duty to get a Fire Insurance Policy on your property as a policy on your life? There is no protection like a policy in a good, sound company, and you are losing time and taking great risks by delaying. Come in and let us consult about this. We will show you how to insure at a little cost

WE ISSUE POLICIES ON ANY LINE OF INSURANCE IN EXISTANCE.

W. H. HILL
Manager.

159 Hunter Street, Peterborough, Ont.

Phone 14, Bell or Machine

Abbey's Effer-vescent Salt

When you have proven all its worth with a 25c "size", you will buy full-sized bottles for economy.
25c and 60c.
Sold everywhere. 58

EGGS

For Sale in Any Quantities

COLDSTORAGE

In Full Operation

SATISFACTION GUARANTEED

W. SCOTT CO'Y

Both 'Phones 264

Children's Aid Society

FOR THE CARE OF NEGLECTED AND ILL-TREATED CHILDREN.

Incorporated by Act of Legislature. Information required. Information kept strictly private.

CHILDREN FOR ADOPTION

GEO. COCHRANE,
AGENT and ASST SEC.
Phone 1320 GEORGE ST

LETTERS TO THE EDITOR

The Review does not hold itself responsible for opinions expressed by its correspondents

To the Editor of the Review.

Sir,—I wish to protest against the water service as given by the Peterborough Water Works Co.

Not satisfied with threatening prosecution, they turn the service off. There was no water supply this morning.

TUFFLUCK.

Peterborough, July 6, 1910.

To the Editor of the Review.

Fort William, July 3rd.

Dear Sir,—Reading in the Review of the request for a name, Suppose you name it "The King Edward Bridge," and thus commemorate for all time that he at one time honored your city by his presence. I could tell you a very interesting and true story of my father John Fowler and his work of love for Peterborough, but space forbids.

ANNIE SCOLLIE.

APSLEY NEWS

Special to the Review.

Apsley, July 6.—On Wednesday, 29th June, a very pretty wedding was solemnized at St. George's Anglican church, Apsley, when Miss Ellen Tanner, daughter of Mr. Thomas Tanner, of the township of Chandos, was united in the bonds of holy matrimony to Mr. George Ruben Johnson, son of Mr. Peter Johnson, of the same township. The ceremony was performed by the rector, the Rev. C. Lord.

The bridesmaid was Miss Sarah Tanner, sister of the bride, while the groom was supported by his brother, Mr. Robert Johnson.

The church was tastefully decorated for the occasion, the choir being in attendance and during the ceremony sang the following hymns:—"The Voice That Breathed O'er Eden," "O Perfect Love," and "At Thy Feet, O Christ."

The many useful presents they received showed the popularity of the young couple.

Mr. and Mrs. George Johnson intend to make their home on the shore of Loon Lake.

CASTORIA

For Infants and Children.

The Kind You Have Always Bought

Bears the Signature of Chas. H. Fletcher.

Montreal Builders Having Troubles.

Montreal, July 6.—There is evidently going to be a bitter struggle between the building employers and the 1,500 strikers. The point in dispute on the side of the builders is an open shop, first, last and always, while the men are fighting for the principles of the union.

All work is suspended on the large buildings. The strikers have organized a picket system, and will keep a sharp lookout for people crossing the lines.

Shot His Chum.

Clinton, July 6.—Two boys, Albert Proctor, aged 17, and his nephew, J. Palmer, aged 13, were playing burglar and policeman at the former's house on Sunday, and as a result Proctor was shot in the heart and killed instantly.

One had a rifle, the other a shot gun.

There is no doubt that it was a mere accident, as the boys were good chums.

REV. FATHER CONWAY RESIGNS; CHANGES AMONGST PRIESTS

Rev. Father Conway, who has been pastor at Norwood for over twenty-two years, resigns his charge and retires from active service after fifty-five years of faithful work in the priesthood. Rev. P. J. Kelly, of Wooler, is appointed to be pastor of Norwood and Havelock.

Rev. Michael O'Leary succeeds Father Kelly to the charge of Wooler and Brighton.

Rev. Father Meagher, of the Cathedral staff, is appointed assistant to Rev. A. F. Kelly at Trout Creek.

THEY OF THE FLEET FEET AT BAPTIST CHURCH PICNIC

Murray St. Baptist Church held their annual outing yesterday at Idyl Wyld.

The steamer Stoney Lake was chartered for the occasion and so well did the members of the church patronize it, that seating space was at a premium.

The boat left the wharf at 8.30 and reached Idyl Wyld about 12 o'clock.

Dinner was immediately partaken of, and the races held.

The list of races and the winners are as follows:—

Boys, 6 years and under—1, Graham Eastwood; 2, Harold Drury.

Boys, 9 years and under—1, J. Hunt; 2, Harvey Long.

Boys, 12 years and under—1, Merrill Long; 2, E. Hawthorne.

Boys, 14 years and under—1, K. Routley; 2, E. Hawthorne.

Boys, 16 years and under—1, K. Routley; 2, E. Hawthorpe.

Married men's race—1, J. Elliott; 2, M. Kemp.

Young men's race—1, J. Ellis; 2, K. Routley.

Three-legged race, 14 years and under—1, E. Hawthorne and M. Long.

Three-legged race for young men—1, J. Ellis and Will Scott.

Girls, 6 years and under—1, Janet Roe; 2, Jean Kidd.

Girls, 9 years and under—1, Stanley Schualar; 2, Kate Crowley.

Girls, 12 years and under—1, Jean Eastwood; 2, Bessie Hardwick.

Girls, 14 years and under—1, Amy Rathbone; 2, J. Eastwood.

Girls, 16 years and under—1, Amy Rathbone; 2, H. Eastwood.

Young women's race—1, A. Rathbone; 2, A. Eastwood.

Marries women's race—1, Mrs. Clark; 2, Mrs. Roge.

Necktie race—1, J. Ellis; 2, Will Scott.

Three-legged race, girls—1, Amy Rathbone and H. Eastwood.

The excursionists left Idyl Wyld about four o'clock, reaching Peterborough at 7.30.

GROCERYMEN IN RESIDENTIAL SECTIONS FOR EARLY CLOSING

The merchants in the residential sections of the city are trying to arrange a half holiday on Thursdays. In the south-west the campaign is being carried on under the canvas of Mr. R. C. Braund, and about fifteen stores are favorable to the half holiday agreement. There are only a couple of merchants who have not expressed their willingness to the plan, and it is expected that these may agree later.

3548 CHEESE BOARDED; 10 9/16 WAS HIGHEST PRICE

10 5/8 Was Opening Price and Several Factories Sold at This Figure—Mr. Gillespie Was Heaviest Buyer—Board Adjourned for Two Weeks.

Three thousand five hundred and forty-eight cheese were boarded and 10 9-16 was the high price at this morning's meeting of the cheese board.

The buyers present were Messrs. Cook, Weir, Riddell, Fitzgerald, Watkin, Morton, Kerr and Gunn and Langlois.

Mr. Gillespie opened the bidding at 10 cents., Mr. Morton made it 10 1-4. After considerable raising Mr. Fitzgerald offered it 10 5-8. There was no advance and Mr. Fitzgerald named as his selections, Warminster, Warsaw, Central Smith, Cedardale.

Mr. Cook bid 10 5-8 for further selections. He took Shearer, Villiers, Westwood, Ormonde, Indian River.

Mr. Cook named 10 9-16 for additional selections and Mr. Gillespie made it 10 9-16 for the balance of the board. Nobody raised the price to a higher notch.

Mr. Gillespie secured Fleetwood, Cavenville, Bensfort, Trewern, East Emily, Keene, Selwyn, Oakdale, Lakefield, Pine Grove, King Edward, Maple Leaf, Myrtle, Young's Point, Lang, Fraserville and North Dummer.

The cheese was boarded as follows;

Keene	165
Warminster	121
Shearer	140
Central Smith	190
Selwyn	167
Villiers	115
Warsaw	175
Westwood	178
Oakdale	152
Lakefield	110
Pine Grove	135
King Edward	115
Maple Leaf	130
Myrtle	140
Ormonde	165
Young's Point	95
Lang	170
Fraserville	100
Indian River	140
North Dummer	90
East Emily	125
Trewern	155
Bensfort	120
Cedardale	95
Cavanville	100
Fleetwood	160
Buckhorn	140
	3548

SUNDAY SCHOOL ORCHESTRA PROVIDES MUCH MUSIC

Three busses carried a merry bunch of Peterborough young people to Salem last evening.

The George street Sunday school orchestra and a number of their friends occupied two of them and a number from Mark street church made up the third.

They provided all kinds of music during the entire evening and on their arrival at Mr. Thomas Johnson's farm at Salem, partook of a bountiful spread of strawberries and ice cream.

They reached home about twelve o'clock.

THE PROMOTION LIST ST. MARY'S CONVENT

Junior Fourth to Senior Fourth.

Honors—C. Laronde, A. Lajeunesse, A. Scully, M. Lennox, G. Leahy, B. Giroux, K. Conroy.

Pass.—L. Hill, H. Durancean, Helen Howley, W. Connor, M. Galvin, K. McDonald, K. Hickey, A. Redkins, H. Darnley, M. Merrell, K. Redkins, Hazel Howley, G. McCabe, A. Brooks, O. Leahy.

Third Class to Junior Fourth.

Honors—F. Giroux, V. Hickey, and M. Murty (equal); B. Hickey, A. Picard L. Shevlin, J. Kylie, M. Bisonnette, M. Fountain.

Pass—V. Walsh, E. Cook, M. Phelan J. Picard, M. McCusker, F. Connor, E. Conroy, M. Conners, M. Minicolo, J. O'Brien, L. Hogan.

Second Class to Third Class.

Honors—B. O'Brien, L. Kelley, G. LeBarr, A. Kelly, G. Henry, H. Lane.

Pass.—R. Hill, C. Paquette, A. A. Grant, K. O'Connell, M. Weatherhead, K. White, M. Lafferty, B. Conroy, K. Hogan, K. Casey, A. Fountain, M. Blodgett, H. Cassidy, F. Murray, G. Delaire, L. McGinty, L. Murray, E. Sheehan, M. O'Heron.

Part Second to Second Class.

Honors—Mary Jordan, J. Desyeux, D. Lafferty, Irene Hogan, E. Quigley (equal); E. Barette, L. Archambault, K. Garden.

Pass.—M. Butler, F. Murray, H. Kearns, M. McGregor, M. Grisdale, A. Tobin, A. Shevlin, E. Collins, M. Blodgett, A. Lynch, A. Costello, M. Walsh, H. Halpin, L. Milborrow, H. Lane, M. Guido, M. Scully.

Part I. to Part II.

Honors.—M. O'Brien, G. O'Connell, D. McColl, E. Garden, G. Grisdale, M. Archambault.

Pass.—M. Maher, M. Welsh, M. Murdock, M. Guerin, A. Dennis, R. Talbot, H. Hennessey, G. Gilman, K. McGrath, L. Phelan, V. Gorman, M. O'Brien.

PORCUPINE'S FATAL VISIT TO THE GAY WHITE WAY

A porcupine in urban Peterborough is a much more unconventional and surprising sight than the wild man in the side show.

Last evening about 6.30 one of these bristly fellows was seen ambling along on Water street, and was treed near St. Paul's church.

A member of the porcupine posse climbed the tree and despatched the four-footed burr with a club.

It will take 100 men two years to break up the old British battleship Thunderer, which has been condemned, for the metal she contains.

Let it be "Salvador" BEER

the best and purest lager brewed—a tonic as well as food and drink. Sparkling and full of life Salvador tones up the entire system. A light and nourishing drink for every member of the family. Brewed and bottled by

REINHARDTS' OF TORONTO

Sold Everywhere

Local Agent—ALEX. ELLIOTT, Peterborough. Telephone 719.

ENNISMORE

Special to the Review.

Ennismore, July 7.—Following is a report of the result of midsummer examinations at S.S. No. 14, Otonabee; names in order of merit:—

III. to Jr. IV.—Ivy Porter, Loretta Fitzgerald, Lizzie Doherty (absent), Ernest Johnston.

Sr. II. to III.—Vina Hatherly, Raymond Fitzgerald.

Jr. II. to Sr. II.—Wallace Brealley, Eva Doherty, John Doherty.

Part II. to Jr. II.—Madeline Porter, Eddie Smith (equal).

HELENA MOLONEY,
Teacher.

Silver is reported to have been found near Brokenhead, Lake Winnipeg.

COAL RESULTS

We sell the very best quality of hard coal, as good as we know how to buy.

¶ Are you getting results from the coal you are now using? Are you sure it is good? Are you burning it the right way?

¶ There is a deal of difference in how you handle the range or furnace. Our long experience tells us that fact, and we are ready to advise any in doubt as to the best way to make use of coal as fuel.

$7.20 Per Ton

THE PETERBORO FUEL & CARTAGE CO
LIMITED
162 Charlotte-St. Telephones—(Bell 261, 270, (Machine)—270.
134 Aylmer-St. Tel. Bell 302.

Macey Sectional Book Cases

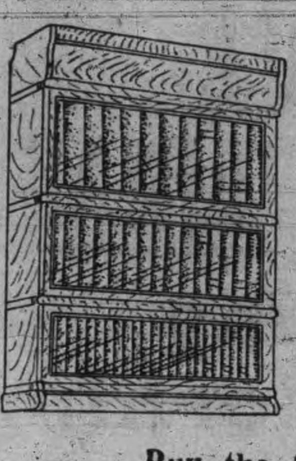

Set the pace, other makes follow after. Their Superior Construction, absolutely non-binding doors, and variety of designs and finish keep them in the lead.

They are made in plain oak, ¼ cut oak, and solid mahogany and in any desired finish

The variety of designers includes Standard, Chippendale, Colonial & Art-Craft and you can buy them in sizes to suit your books and in full or half sections.

Buy the "Macey"

They Cost no More Than Others.

Agents for Peterborough.

CLEGG'S FURNITURE STORE 427 GEORGE-ST. TELEPHONE 79

"HOTEL LENOX" BUFFALO N. Y.

FIREPROOF THROUGHOUT

MODERN HIGHEST GRAD UNEXCELLED SERV CE.

Patrons may take Taxicabs or riages from Depots or Steamboat Landings direct to hotel, charging same to THE LENOX.

EUROPEAN PLAN
$1.50 per day and up

Attractive Restaurant Prices.

When in Buffalo stop at THE LENOX
The accommodations and service sure to please.

C. A. MINER, Mgr

THE ONTARIO CONSOLIDATED MINES, Limited.

AUTHORIZED CAPITAL $350,000.00 — PAR VALUE OF SHARES 25c EACH

10 acres in the richest part of Cobalt, the world's most famous Silver Field. 4 acres prospected, showing 6 well defined calcite veins. Shaft 60 feet deep and all necessary buildings on property.

Write for prospectus, maps and special letter.

APPLICATIONS FOR STOCK FILLED IN ORDER OF RECEIPT.

FOR FURTHER PARTICULARS APPLY

MERSON & CO.

Members Standard Stock and Mining Exchange
16 KING ST. WEST, TORONTO, CANADA.

The First Impression

Of a man and his business is given to those he corresponds with by the style and character shown in

The Stationery He Uses

If you want to have the distinction that goes with stationery with an individuality about it, come to

THE REVIEW

for your supplies. We make a special feature of this class of work, and turn out material that is exclusive in style and made from the finest stock. Included under this head are:—

Letterheads, Billheads, Envelopes, Circulars, Catalogues, Office Books, Loose Leaf Ledgers, Card Systems, etc., etc.

Come and talk it over, or phone 189, and our representative will call—

REVIEW PRINTING COMPANY

ROBERT FAIR & CO., LIMITED.

SALE EXTRAORDINARY

Thursday Morning

From 8 a.m. till 12.30 p.m.

"A scramble and grab" will best describe our first Half Holiday Sale, but you will be served quickly and well.

Such little prices as these published below looks like recklessness on our part, but they are backed up by the high standard of quality of the goods.

1000 yards American "Holly Batiste" **Printed Muslins** in all the newest designs and colors. Regular value 25c the yd. For Thursday Morning **10c**

20 pieces Dainty Printed Organdie Mull **Dress Muslins**, high class art designs, all new shades. Never sold less than 35c the yard. Half Price Thursday Morning **17½c**

50 dozen Ladies' High Quality Colored Cotton **Stockings** in sky, nile, pink, champagne, maise and black. Sold regularly at 30c the pair. Thursday Morning, ... **19c**

50 pieces Beautiful Quality **Wash Suitings**, 36 inches wide, the kind we sold last week at 30c and 35c the yard. For Thursday Morning Quick Sale yard **15c**

Robt. Fair & Co. Limited

SIGN OF THE GOLDEN LION

383 GEORGE ST., PETERBOROUGH.

LINDSAY BOARD GETS ROUGH TREATMENT ALSO

The Lindsay Board of Education, according to the papers of that town, are having much the same trouble regarding the resignations of teachers, as the local Board. Two cases are cited where, after the Board had been put to considerable trouble, two teachers were appointed and then shortly after notifying the Board of their acceptance, each asked to be relieved of the position, so that they might remain in their own towns.

In both cases the Board in the place where the teachers held positions, had increased the salary, and this brought about their resignation of the position in Lindsay.

The two teachers are Mr. I. Clarke, of Bracebridge, and Mr. Mott, of Belleville.

It is likely that the Department of Education will be notified.

IN TIME OF SWEET PEACE PREPARING FOR WAR

The first indoor target shooting practice at the Peterborough Armouries was held last evening on the two rifle ranges, installed there.

These practices will be held twice a week, Tuesdays and Fridays, and the officers, commanding each company will take charge of hi smen and instruct them.

There was a large turnout last evening and when the finals are contested for the names of each of the contestants will be published.

A particularly suitable feature of the Armouries is that a person while actually firing at a target but twenty-five yards away is in reality firing at it from a distance of 200 yards at least he would be in actual outdoor shooting.

This difference is obtained owing to the size of the target.

The rifles are equipped with the Sutherland sight, which makes them easily adjusted for any distance shooting.

One range is 25 yards in length and the other fifty yards.

CAME FROM VANCOUVER TO WED INDIAN BRIDE

An interesting event took place at the Chemong Indian Village Methodist church on Saturday, July 2nd, when Mr. Don Fairman, of Vancouver, B. C. was united in marriage to Miss Rose Prosser, daughter of Mr. and Mrs. John Prosser, of the village. The bride wore a costume of cream satin and wore the bridal veil. She was given away by her father, and the church was beautifully decorated for the occasion by the friends of the bride. The ceremony was performed by Rev. Mr. Cragg, of Lakefield.

Many guests were present and the number included Mr. and Mrs. A. Whipple, the latter a sister, of Meadville, Penn.

The happy young couple, amidst showers of rice, and best wishes, left for Toronto, and will reside in Vancouver. The bride's father was for years a teacher among the Indians.

WEDDING BELLS

CHANDOS-CLYSDALE.

Chandos-Clysdale, July 6. — School report for S. S. No. 8, Chandos, is as follows.—

IV. Class.—Nicolas Scott, Mary Scott.

II. Class.—Rose Scott, Fred Tanner.

Pt. II.—Isaac Tanner.

Primer.—Wilbert Tanner, Lauretta Tanner, Ned Tanner, Mary Tanner, Maggie Scott, Stephen Scott, Cecil Little, Michael Scott, Minnie Tanner,

Average attendance, 10.

Regular attendance, Isaac Tanner, Wilbert Tanner, Lauretta Tanner, Mary Tanner, Ned Tanner.

Teacher, Marion McPherson.

O'CONNELL—McGEOUGH.

Mr. and Mrs. J. T. O'Connell are in the east on a honeymoon trip to Montreal, Quebec and Halifax.

The wedding was celebrated in St. Mary's church, Lindsay, on July 5th. The bride was Miss Rose McGeough, daughter of Mr. and Mrs. B. McGeough, of Omemee, and the groom is the well known real estate dealer of this city.

The ceremony was conducted by the Ven. Archdeacon Casey.

The bride was charmingly attired in ivory silk crepe de chene over taffeta with braided chiffon and pearl trimmings and picture hat to match. She also wore the groom's gift, a pearl necklace and a pendant set with amethysts.

The bridesmaid was Miss Agnes Fitzsimmons, of Toronto, who wore pale blue satin de chene with lace hat trimmed with French daisies to match.

Mr. Jas. S. O'Connell, the groom's brother, was best man. Miss Brady placed Mendelssohn's wedding march, and Ave Maria was sung by Miss M. Flurey.

Mr. and Mrs. O'Connell will be away about a month.

A LESSON IN THESE TWO CASES

Old Tippler and Young Man Share Prisoners Box, on Charge of Being Drunk

"Put me on the black list," wailed James Wilson at the police court this morning.

He was charged with being found drunk and it was not the first appearance on the same charge for James.

He vowed that he would never imbibe again and claimed that when on the list before he had always $100 to his credit.

The hotels will be notified.

Occupying the box with Wilson was a young man. He fell by the wayside last night and was charged with the same offence.

His Worship saw a possible reformation and instructed the young man accordingly. He promised to make good and was discharged.

Remember Knox Church Excursion to Idyl Wyld and Jubilee Thursday, July 7th (Tomorrow). Wolfe St. wharf at 8:30 a.m. Adults 50c.

PETERBORO PUPILS WHO PASSED

University of Toronto Music Examinations — Results

In the University of Toronto music examinations the following Peterborough pupils were successful: Primary piano—Pass—1, Miss S. Clark. Junior piano—Class II.—1, R. D. Clark. Pass—1, Miss H. Gillespie and Miss E. Noble. Senior piano—Pass — 1, Miss L. Macfarlane.

REV. JAS. SKENE WAS INDUCTED

Into the Pastorate of the Havelock Presbyterian Church

The Presbytery of Peterborough met yesterday at Havelock for the induction of Rev. James Skene, B.A., into the pastorate of the Havelock Presbyterian church.

Rev. D. A. McKenzie, of Centreville, presided; Rev. D. A. Thompson, of Hastings, preached; Rev. J. G. Potter, of Peterborough, addressed the minister, and Prof. Robert Laird, of Queen's University, Kingston, and formerly of Campbellford, addressing the congregation.

The ladies provided supper at the conclusion of the service.

The next meeting of the Presbytery will probably be held on Tuesday, July 12th.

A special meeting will likely be called in Peterborough on Thursday, August 4th, to consider the call of the pastor of St. Andrew's to the MacVicar Memorial Church, Montreal.

WILL SUPPLY ST. ANDREW'S PULPIT

Rev. J. G. Potter, pastor of St. Andrew's, is leaving to-night on the midnight for Halifax, where his son, Carlyle, who is convalescent after having broken his leg, will spend a month at the seashore in company with his father.

During Mr. Potter's absence the pulpit at St. Andrew's will be supplied on July 10th by Rev. T. H. Cornish, M. A., of Berlingham, Washington Territory, on July 17th, by Prof. W. A. Bradley, M.A., of Berlin, and on July 24th by Rev. Dr. C. W. Cutler, of Yonkers, N.Y.

BIRTH

MERRITT.—At Nicholls Hospital on Wednesday, July 6th, to Mr. and Mrs. R. N. Merritt, a son.

The connoisseur always insists on

"Salvador" BEER

The favorite drink for centuries

Money cannot buy a better, purer or more nutritious beer. Salvador teases the palate, aids digestion and tones up the entire system. Healthy families always use Salvador in the home. Brewed and matured by

REINHARDTS' OF TORONTO

Sold Everywhere

Local Agent—ALEX. ELLIOTT, Peterborough. Telephone 719.

L.O.L. NO. 321 TO HOLD MEETING

A meeting of the Downer's Corners Juvenile Orange Lodge, No. 321, will be held to-morrow night at the hall Downer's Corners. All members are requested to be present.

CITY NEWS ITEMS

Choice Dairy Butter

Dairy butter for sale at 23 cents per lb. Walter M. Roebuck, corner Water and Smith streets.

Connected With Brock Street

Mr. Ed. Elliott asked the Board of Works for sewer connection privileges for the court house and Brock street sewer. The request was granted.

Pianos to Rent.

Pianos and organs rented from $1.00 per month up. Six months' rent allowed in case of purchase. The J. M. Greene Music Co., Limited, George st.

Will Remain

Rev. Dr. Marsh will not accept the call to the Presbyterian church at Beechwood. He has decided to remain at Springville.

Big Embroidery Sale, Thursday morning. S. H. Knox & Co.

Will Lay Double Track

Mr. J. H. Larmonth says that the street car tracks will be laid double on the streets that will be paved in case the city carries out the work.

Empress of Ireland

Empress of Ireland from Liverpool due at Rimouski 10 a.m. to-morrow morning, due at Quebec 7 p.m. with 171 first-class passengers, 468 seconds, 957 thirds.

Prayer Service at St. Andrew's

Prayer service will be held at St. Andrew's to-night at eight o'clock. The members of the Y.P.S. will meet with the congregation. The pastor will conduct the meeting.

St. John's Choir Excursion

St. Johns' choir and friends will leave Wolfe street wharf to-morrow (Thursday) morning at 8 a.m. promptly. Lift lock, 8.30, per steamer Monarch. Lunch at noon at South Beach. Then a sail through Stoney Lake to Mount Julian. Supper will be served on board by Coleman Bros.

Knox Church Notes

Knox church mid-week services.

During the months of July and August the mid-week service will be held on Wednesday evening at 7.30 p.m. instead of at 8 o'clock. These earlier services will commence this evening.

The choir will meet for practice at 8.30 p.m.

Gave Assistance

Mr. Isaac Richardson called at this office to-day and stated that it was his grandson, Cecil Richardson, that assisted in the saving of young Cyril Hughes, from drowning Monday afternoon. The Review has no desire to withhold credit from any person when it is due, hence this article.

CATARRH CANNOT BE CURED

with LOCAL APPLICATIONS, as they cannot reach the seat of the disease. Catarrh is a blood or constitutional disease, and in order to cure it you must take internal remedies. Hall's Catarrh Cure is taken internally, and acts directly on the blood and mucous surfaces. Hall's Catarrh Cure is not a quack medicine. It was prescribed by one of the best physicians in this country for years, and is a regular prescription. It is composed of the best tonics known, combined with the best blood purifiers, acting directly on the mucous surfaces. The perfect combination of the two ingredients is what produces such wonderful results in Curing Catarrh. Send for testimonials free.

F. J. CHENEY & CO.,
Props., Toledo, O.

Sold by all Druggists, price 75c.

Take Hall's Family Pills for constipation.

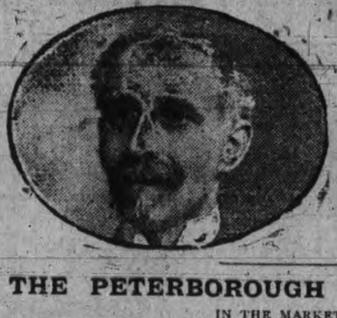

WORTH CONSIDERING

We have over 25,000 records of eye examinations for Glasses conducted exclusively by our specialist, J. W. Browett, Dr. of Optics This experience backed up by training in the best optical schools and eye hospitals in America make his services valuable to those who desire thoroughness of examination of the eyes for glasses. So important a function as the eye deserves care in examining and quality in lenses, The best is the cheapest.

THE PETERBOROUGH OPTICAL INSTITUTE

IN THE MARKET BUILDING.

J. W. BROWETT, Ref. D. M. O. Optical Specialist, Dr. of Optics, Philadelphia, Graduate Pennsylvania State College, New York Optical Institute, Optical Institute of Canada, Associate Graduate Detroit and Chicago Ophthalmic Colleges and Hospitals.

OSHKIGMONG

Oshkigmong, July 5.—Mr. W. C. Jacobs, of Shawanaga, is here visiting his friends

Mr. Whipple, of Meadsville, Penn., is the guest of Mr. John Proser.

Mr. A. W. McCue, of Georgina, is spending a few days here with his relatives.

Mrs. Joseph Whetung is visiting her mother and friends at Rama.

A number of our young people took a trip up to Rama on the 1st.

Mr. D. Simcoe, of Rama, is here for a few days with his friends, the guest of Mr. Wm. Taylor, sr.

The Bridgenorth baseball team played with the Chemong nine here on the 1st. The score was 9—28 in favor of Chemong. The teams were:

BRIDGENORTH.

	Runs.
G. Adams	3
L. Forsyth	0
J. Forsyth	1
J. Cullen	0
R. Adams	0
K. Hague	0
B. Mann	2
B. Cullen	2
O. Barkwell	1
	9

CHEMONG.

	Runs.
B. Proser	3
D. Jacobs	3
G. McCue	3
C. Taylor	5
B. Jacobs	4
J. Tobico	3
J. McCue	3
D. Taylor	2
A. Taylor	2
	28

Great Britain permits the use of wireless telegraphy by persons not connected with the government only when licensed by the postmaster-general.

$2,500 SALARY

As Provincial Manager now, two-and-a-half years ago hardware clerk at $8 per week, and who was a farmer's son, 23 years of age and without pull. Six month's training in one of our branches and two year's faithful services to his company made the difference.

The difference between the big big men and the little men, the successful and the unsuccessful—is only a difference of training. We have transformed thousands of little men into big men.

NO VACATION.

Enter Any Day.

Peterboro' Business College

(FOUNDED 1885.

GEO. SPOTTON, - Principa

Real Estate

City and Farm Property for sale or to r
MONEY TO LOAN.

C. BLEWETT, 332 George-st., Peterboro Office Phone 1221, House Phone 566

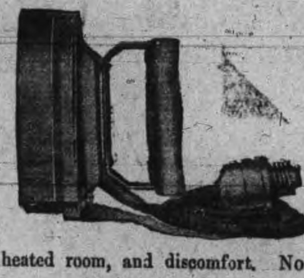

FREE TRIAL

Simply phone us or drop us a card and we will promptly send you a Collier Automatic Iron. Try it on your weekly ironing. Note how it saves you at least 10c in fuel, saves you one or two hours in time, and all without the usual overheated room, and discomfort. No pay unless satisfied.

Phone 666. 77 Simcoe Street.

COLLIER ELECTRIC CO., Limited.

A Want Ad in The Daily Review

—repeated a few times if need be—will sell that property of yours. This claim is made because these little ads sell most of the property that's sold in town. They are consulted and considered FIRST by the intending buyers—"which is why."

SCOOPS

FOR THIS WEEK

IN SUMMER

CLOTHING AND OUTFITTINGS

The next public holiday is only a few days off. For those who are still wondering what they must have in Cool Clothing and light Haberdashery to complete their wardrobe, don't wait any longer. Take advantage of

LeBrun's July Sale

and save money in the "Bargain Scoops" secured from Montreal Wholesale Houses Clearance Events at a fraction on the Dollar. Such as:—

Men's 2 and 3 Piece Suits, Men's Summer Vests, Fine Balbriggan Underwear, plain and colored, Negligee Shirts, neat figures, stripes and checks, Cool Outing Shirts, Fancy Cambric Shirts, Silk and Wool Hosiery, Fancy Lisle Hosiery, New Summer Belts, New Striped Silk Neckwear, New Summer Wash Ties, Linen Collars and Cuffs.

Come to LeBrun's With Every Confidence

PROBABILITIES
Cooler to-night. Friday westerly winds fine and warm.

THE DAILY REVIEW

REVIEW WANT ADS.
BRING RESULTS
One Cent a Word

VOL. LXI., No. 5.
PETERBOROUGH, ONT., CANADA, THURSDAY, JULY 7, 1910
TEN CENTS PER WEEK.

G.T.P. MEN AWARDED BETTER PAY BY CONCILIATION BOARD

Decision of the Committee is That the Telegraphers on the New National Transcontinental Should Get as Good Terms as Men on Other Lines.

Toronto, July 7.—Better conditions, better pay and better hours were granted the Grand Trunk Pacific telegraphers by the conciliation board, whose report was made public yesterday. The telegraphers applied for a schedule similar to the one in force on the Canadian Pacific and the Canadian Northern. Heretofore there has been no schedule on the G.T.P. There were 30 articles considered and there was a disagreement in the board over three or four. The duties of the board were to define the regular duties and classifications of the employes and the rates of wages to be paid telegraphers, station agents, track despatchers and agents at terminal points and the wages of linemen. The new schedule will take effect as from May 1 last.

The three main branches of the dispute were these: The hours of labor, the question of track despatchers, linemen and agents at terminal points being brought within the schedule of rates, and the rates of wages of telegraph despatchers. One of the great victories won by the men was on the second point, on which the chairman disagreed. But the result of that victory is that all three have been brought within the schedule.

Telegraphers who are agents on main lines will receive $80 per month; on branch lines $66 per month. This is a large increase on what they have received in former years. Relieving agents will receive $66 a month on both main and branch lines. Telegraphers who are train despatchers will receive $131 a month the first year, $136 a month the second year, and $148 a month the third year. Relieving despatchers receive $119 a month. After one year's accumulative service they will receive $131 a month. Linemen will receive $75 a month. There can be no change in these rules without 30 days' notice.

There are several clauses such as provision of free transportation for telegraphers traveling on boards of adjustment; that no telegrapher is required to teach telegraphy; telegraphers working at wrecks or washouts provided with shelter; telegraphers exempt from shoveling snow, sifting ashes or scrubbing stations; and relating to Sunday labor.

EIGHT EMPLOYEES OF FACTORY AT LONGFORD MILLS INJURED

Escaping Gas at the Plant of the Standard Chemical Co. is Believed to be Responsible for an Explosion Which Blows off Part of Roof.

Orillia, July 7.—Longford Mills, near this town, was the scene of a serious explosion at 3.30 yesterday afternoon, which wrecked one of the buildings of the Standard Chemical Co., and injured every one of the eight persons who were in at the time, one of them fatally.

The cause of the disaster is somewhat in doubt, but it is suggested that some of the gases were escaping, and the workman, in opening one of the tanks to ascertain the cause, let more gas out. One of the men was working repairing some tools at a fire just outside the door, and the gases may have become ignited from this, causing the explosion.

The building, which was used for the manufacturer of acetone, was badly wrecked by the explosion. The roof was partly blown off, and fire broke out, completing the work of destruction. There was not much chance of saving the structure, owing to the lack of efficient fire-fighting apparatus.

John McCauley, one of the workmen, was too severely injured to be move, and no hopes are held out for his recovery. Messrs. Coulbrough and McNaught, two of the managers, were quite severely burned, but will recover. Rev. W. H. Smith, Presbyterian minister at Longford Mills, who happened to be in the building at the time, was burned about the hands and face, but his injuries are not considered serious. The others injured, Jack and Ed. Smith, William Heslin and Jack Hynes, were all workmen, employed in the building. They will recover.

Four doctors and a number of hospital nurses were rushed over from Orillia and some of the injured were brought to the hospital here by the evening train.

GREAT CANADIAN PRELATE AND SCIENTIST PASSES AWAY

Geologist, Who Ranks With Sir William Dawson, and Who Loved Research Better Than the Pomp of Position—Was Adviser to Cardinal Taschereau for Many Years.

Quebec, July 7.—The scientific world of America is in mourning today. One of its eminent and most justly appreciated members disappeared at noon yesterday, when Mgr. Joseph Clovis Kemner Laflamme, died in the Quebec Seminary, in the 61st year of his age. Mgr. Laflamme was a professor in Laval, Quebec, from 1892 up to two years ago, then he had to give up all work. He was a member of the Geological Society of France, of the Geological Society of America, of the French Society of Physics, and of the Royal Society of Canada.

He was born in Dorchester County in 1849, was ordained priest in 1872, and following that date was one of the faithful advisers of the late Cardinal Taschereau in all those troublesome questions, such as the division of the diocese of Three Rivers, the Laval University troubles at Montreal, and the famous Jesuit question.

He was a great geologist, standing on the same level as Sir William Dawson, and a narrow element at Quebec denounced him as scarcely orthodox, but he always had the confidence of his superiors. He refused the nomination as Bishop of Chicoutimi saying that he found more pleasure in looking for knowledge amongst the rocks of the Laurentians and the libraries of Laval than in even wearing a mitre of the mother church.

Mgr. Laflamme was one day asked what he thought of the future of the French-Canadian race, and he replied: "If the clergy of this province are properly educated, the future of the French race is assured, but if their education be neglected, as has been the case at certain periods, I can already see the beginning of the end."

"But is there not a great improvement, Monsigneur?"

"Yes," he replied, "there is an improvement, and I do hope it will be all right with my people."

Hotelkeeper Fined $500.

Port Stanley, July 7.—William Mahan, proprietor of the Invereria Hotel, was fined $500 and costs for selling on Sunday and other prohibited hours and has been asked to give bonds that he will not break the law in future.

Has Call to Vancouver.

Windsor, July 7.—Rev. F. A. P. Chadwick, rector of All Saints' Anglican Church, is said to have accepted a call he has received to St. Paul's Church, Vancouver, one of the most important charges in western Canada.

LATE MESSAGES

WANT RIGHTS TO POWER

Special to the Review.

Ottawa, July 7.—A deputation of people along the Trent Valley Canal to-day waited on Deputy Minister Campbell for the purpose of securing rights to the water powers developed by the dams along that waterway. There are several interests contending for the rights, and no action will be taken for some time.

ON HIS WAY TO THE WEST

Special to the Review.

Ottawa, June 7.—Sir Wilfrid Laurier left on his Western tour this afternoon. He was accompanied by Senator Gibson and E. M. McDonald, M.P. He will be joined further west by Hon. Geo. H. Graham Mr. F. F. Pardee, who are going on from Toronto. The Premier delivers the first speech of his tour at Winnipeg July 12th ,day after the Manitoba election.

WILL NOT STAY ACT

Vancouver, July 7.—Notwithstanding local and the wired criticism from the east, the Provincial Government will not stay the operation of the Companies' Act, Premier McBride transmitting to the Victoria Board of Trade his reply to their representations adverse to its enforcement, so far as it applies to the registration or license of all companies doing extra-provincial business.

It is understood that the Premier's reply affords no consolation to the objectors. There will be no suspension of enforcement of the act, nor is it anticipated by the Government that the far-drawn cases of possible special injury to trade in the working out of this statute will be realized in practice.

INVESTIGATING HANGING OF SCHOOLBOY

Boston, July 7.—Before the investigating committee of the Legislature Tuesday two physicians swore positively that John Newman, the Lyman School inmate, had been hanged by someone at the school. They pointed out that it was impossible for the boy to tie the rope into the knot by which he was killed. Further, they swore that the bruises and wounds on the boy's body must have been received at least a day or so before death.

MURDERED AT NIAGARA FALLS

Niagara Falls, N.Y., July 7.—The first clue to the brutal murder about two months ago was found yesterday when the body of a woman was taken from the big intake to the power house of the Niagara Falls Power Co. on the upper river above the falls.

The fact that the woman wore an automobile veil over her head leads to the belief that she was taken for an auto ride, murdered, and her body tossed into the river.

Afloat All Night In Small Boat.

New York, July 7.—Four men in a small boat, survivors of the wreck of the two-masted schooner Garfield White from Nova Scotia, which sunk seven miles east of the Ambrose Channel Lightship, were rescued yesterday by the Rockaway Beach life savers. The men, who had drifted about all night in their small craft, were exhausted.

Storm Wrecked Circus.

St. Paul, Minn., July 7.—A special from Watertown, S.D., says: One dead and a score more or less injured, the main tent and menagerie tent of a big circus in ruins, and two horses killed, is the result of a cyclonic storm here Tuesday night.

Plans Will Be Sent Out.

Ottawa, July 7.—The British Admiralty has given its consent to have the plans for the Canadian naval vessels sent to Canada under guard. The successful negotiations were conducted through Lord Strathcona.

SCARCITY OF PAPER

Saratoga, N.Y., June 7.—The increased price and diminished supply of news print paper was the principal subject of discussion before the representatives of the associated dailies of New York State, who met here yesterday in connection with the annual meeting of the New York State Press Association, which opened its annual convention yesterday. Discussion was led by John Norris of New York City, of the American Newspaper Publishers' Association. Mr. Norris said in part:

"Within three years we have had three print paper famines. In twenty months the print paper makers of the country have kept the stock of paper on hand for all the newspapers of the country to an average supply of less than eight days.

"The mill owners admit that they have produced only 92 per cent. of their capacity."

PERMANENT BOARD OF ARBITRATION

Montreal, July 7.—A permanent board of arbitration has been appointed for five years to deal with disputes raised by the longshoremen here. The Shipping Federation is represented by Secretary J. H. Lauer of the Builders' exchange, the men by G. H. Brunet, and these two yesterday selected ex-President Farquhar Robertson of the Board of Trade as third member and chairman. They will meet at once and continue until all present disputes are cleared up.

Details Practically Decided.

Montreal, July 7.—The conference between the officials of the C.P.R. and the representatives of the trainmen on the eastern portion of the system, are still continuing, and the details of the final agreement were practically decided upon yesterday. The announcement of a final settlement is expected to be made this week.

CONDITION OF WESTERN CROPS

Winnipeg, July 7.—Despite the assurance that present crop conditions warrant the uneasiness which appears to prevail among a certain section of the farming community, some pessimism will exist, notwithstanding the reports which have been issued by the railway companies regarding the weather and wheat fields along their respective lines. These reports show that the conditions generally are all that can be expected. And, providing favorable weather reigns, there is no reason, it is claimed, that the crop this year will be as big, if not bigger, than any previous year's season.

Gorst Will Remain.

London, July 7.—Replying to a question in the House of Commons, Sir Edward Grey, the Foreign Secretary, stated that Sir Eldon Gorst would remain in Egypt as the British diplomatic agent and consul-general.

EXCUSES FOR DISORDERS

London Paper Suggests That America Needs Roosevelt's Advice.

London, July 7.—While deploring the American race riots that followed the Jeffries-Johnson fight, London newspapers yesterday unexpectedly offered excuses for the disorders, and generally admitted that Europeans have little idea of the race situation in the United States.

The usually anti-American Evening Globe, referring to the attempts to lynch a negro in New York City, declares:

"Really our sympathy runs more to the men with the rope than to the blatant blacks. It is against human nature to expect the whites to accept the negroes' insolent assertion that Johnson's victory established the supremacy of the blacks without instant protest."

The Evening Star seizes the occasion to make fun of Col. Roosevelt and his Guild Hall speech. It recites Roosevelt's contention that the first duty of a civilized nation must be to preserve order, and then says that "his complacency must indeed be shaken."

"We wait to see whether he will apply his criticisms of England in her conduct of affairs in Egypt to his own country," The Star adds. "It is a pity that Americans are not cultivated in the art of taking defeat in sports in a dignified way, and of minding their own business politically.

L.O.L. NO. 321 TO HOLD MEETING

A meeting of the Downer's Corners Juvenile Orange Lodge, No. 321, will be held to-night (Thursday) at the hall Downer's Corners. All members are requested to be present.

FLOATING DOCK AT PRINCE RUPERT

Ottawa, July 7.—William Aird of Kingston has been appointed representative of the Grand Trunk Railway on the conciliation board respecting its brass workers. Charlimagnie Rodier, Montreal, represents the men.

The Grand Trunk Pacific Railway Co. has applied for a subsidy on a floating drydock of the second class at Prince Rupert. It will have a lifting capacity of 20,000 tons, and cost about $1,500,000.

SARCASTIC ABOUT FIGHT

Paris, July 7.—Under the caption of "civilized savages," Henri Rochefort, the noted political writer and satirist, in yesterday's La Patrie blames the white race in America for the negro riots following the Reno fight. In ironical vein, Rochefort suggests that "since the fight was made largely a race question, nations henceforth adopt the prize fight method of settling their disputes."

"Let each nation choose its champion pugilist," he suggests, "and pit him against other champions whenever international disputes arise. In this we can avoid the maintenance of armies and navies and save millions of dollars and thousands of lives."

RESCUED BOY FROM DROWNING

Cornwall, July 7.—Wm. S. Hollister, butcher and quartermaster sergeant of the 56th Regiment, earned a Royal Humane Society's medal yesterday afternoon. A seven-year-old son of Mr. and Mrs. Charles Jerome fell into the canal and would have been drowned but for the efforts of Hollister, who, by the way, cannot swim a stroke. He waded into the canal and collared young Jerome with a boat hook.

LATE TICKS FROM WIRES

Mrs. Turnbull of Claremont dropped dead at Arthur.

Sir A. Spicer suggests that discharged postoffice boys be sent to the colonies.

Mrs. Catherine Breithaupt, the oldest native resident of Berlin, Ont., is dead.

Rev. William Savage, a retired Methodist minister, died at Guelph, aged 92 years.

People in towns on the south shore of Lake Superior are fleeing in boats from forest fires.

The Royal Commission on industrial training and technical education held its first meeting at Ottawa.

Lady Abdy has offered $250,000 toward the promotion of an aerial line between London and Paris.

Russia and Japan have signed a convention pledging themselves to observe the status quo in Manchuria.

The first conviction under the new bread bylaw was made at St. Thomas, four bakers being found guilty of violating the law.

The carmen and helpers in the Canadian Northern shops at Winnipeg went out on strike, and now there are about 70 men out.

Count de Lesseps has given up the notion of flying from Montreal to Toronto, and his airships were shipped by freight yesterday.

The mayors and police commissioners of many United States cities have expressed their intention of forbidding the exhibition of pictures of the Reno fight.

Andrew Carnegie is head of a committee which is to organize a world-wide celebration in honor of the century of peace in the English-speaking world.

Mr. C. M. Hays, president of the Grand Trunk, who has just returned from the West, says the crop as a whole promises to be well up to the average of former years.

Two children from Chicago, who were visiting at Guelph, were stopped at Port Huron by an American immigration official on their way home and sent back to Guelph.

CONTEST THICKENS

Winnipeg, July 7.—The declaration of the returning officer for Beautiful Plains that, owing to irregularities in the Liberal nomination papers, Hon. J. H. Howden is elected by acclamation, promises to be followed by bitter litigation.

The latest sensation in Manitoba elections is the attack by the Conservative paper at Brandon, The Times, on Hon. G. R. Coldwell, Minister of Education, and candidate for Brandon. It has for years been the Conservative organ, and its shift has created a sensation.

It is claimed that Donald Ross, Liberal candidate of Springfield, grafted while a member of the Winnipeg Parks Board, in the sale of sites, getting $500 for his influence.

DASHED THROUGH FAMES AND SMOKE

Pittsburg, July 7.—While firemen poured powerful streams of water upon him, W. A. Weaver, superintendent of the Atlantic refining plant of the Standard Oil Co., dashed through flames and smoke early yesterday and shut a valve which prevented fire spreading from a burning still of benzine to great tanks of oil nearby.

Was a Graduate of Toronto.

New York, July 7.—Dr. Frederick Augustus Lyons, one of the best known physicians in this city, died at his home, 50 East Sixty-Third street, of sarcoma. He was born in Toronto in 1854, and he graduated from college in 1873, and from the College of Physicians and Surgeans in 1876.

Ho, For the North.

Quebec, July 7.—The steamer Arctic, under command of Capt. Bernier, is at the King's Wharf here, under steam ready to sail according to orders from Ottawa on Friday, the 8th instant.

CONVENTION OF ELECTRICAL MEN

Royal Muskoka Hotel, July 7.—Canadian electrical men, gathered from all parts, are in session here for a three days' convention. The question of satisfactory power at systems for central stations to adopt was entered into fully and many suggestions offered. Further action will be taken in this matter before the convention is finished. Prominent among the day's speakers were: Frederick Nicholls, R. G. Bloch, R. E. Pack, W. A. Bucke, A. F. Mudge, Toronto; Mr. Doane, Cleveland; C A. Littlefield, A. T. Holbrook, New York.

In the afternoon a canoeing regatta was held. Frederick Nicholls of Toronto presented cups for competition.

A GRUESOME DISCOVERY

Chatham, July 7.—The lifeless body of Mrs. John Illingsworth, aged 65, was found huddled behind a bed in her home, 238 Lacroix street, by a policeman at 10.45 yesterday morning. Dr. Bray, coroner, who was hurriedly summoned to the scene, pronounced death as resulting from heart failure. The investigation that led to this discovery was caused by a rumor on the street yesterday morning that Mrs. Illingsworth had not been seen since Monday night. She had evidently fallen out of bed after an attack of heart failure. The body was badly decomposed.

She had been living alone for some time, her husband living in Detroit. She was a sister of Andrew R. Coltart of this city, whose wife died in the public General Hospital Tuesday.

RELIGIOUS DEBATES RAGING IN SPAIN

Madrid, July 7.—Religious debates are raging in both Houses of Parliament. The Bishop of Madrid, leading the attack in the Senate, claimed that the laws of the church are the laws of the country, because the constitution makes Catholicism the state religion.

Canalejas, in reply, declared that the invasion of state sovereignty by the church was no longer tolerable. "I know that a conspiracy exists to accomplish my downfall," he said. "Whether it succeeds or not does not matter, as the time has come when Spain will place herself abreast of modern nations."

Auto Driver Killed.

Indianapolis, Ind., July 7.—Thomas Kincade, a well-known automobile driver, was killed at the Indianapolis motor speedway yesterday afternoon. He was on the track in trial practice when the car, a National, ran off the high embankment at the southeast corner of the course. He was caught beneath the wreck.

Yacht Owner's Narrow Escape.

London, Ont., July 7.—The yacht Diah went down in very deep water off Long Point, and her owner, P. J. Watt of this city, his skipper, Alex. Harvey, Robt. Watt and a lad named Downing had a narrow escape from drowning, and only reached shore after a long and perilous swim in the darkness.

Killed by a Train.

Welland, July 7.—Hiram Everingham, aged 25, living near here, in Crowland Township, was killed on the Michigan Central tracks near Montrose bridge. His head was severed from his body, which was also badly mangled.

New Game Inspector.

Belleville, July 7.—Capt. A. Hunter of this city has been appointed as a provincial game and fishery inspector at a salary of $1,500 per annum.

TRY A REVIEW WANT AD.

A SANE AND SOBER PEOPLE

London, July 7.—Earl Grey, in this week's Standard of Empire, gives a statement of his hopes and convictions regarding Canada. He says the Canadians are a sane, sober, strenuous, earnest people, a patriotic and invincibly industrious people, worshipping no false gods, following no will-o'-the-wisps, but steadily and surely with their eyes wide open alike to opportunity and dangers are building up between the Atlantic and Pacific the greatest nation that has ever been within the greatest Empire that has ever been.

BEATING A WIFE BEATER HONORABLE

Oyster Bay, L.I., July 7.—To beat up a wife beater is an honorable act, according to Col. Theodore Roosevelt, former President of the United States. A newspaper man who went out yesterday to Sagamore Hill to interview the colonel, wore bandages on one of his hands. The colonel asked how the member had been injured, and was told that the reporter had severely sprained his hand whipping a foreigner who had struck his wife at the Oyster Bay depot.

"Fine, just fine," shouted Col. Roosevelt, "that's an honorable wound. I'm proud of you. American men will not permit wife-beating."

WILL BUILD DAM A MILE LONG

Detroit, July 7.—To prevent a possible reduction of levels in the upper lakes and rivers, resulting from enlarging the outlet of the Detroit River by the construction of the new Livingstone channel, the United States Government will build a dam nearly a mile long, from Bois Blanc Island, a point near the edge of the new Rock Cut channel. Permission has been asked from the Government for the erection of the dam.

$30,000 Blaze at Berlin.

Berlin, July 7.—About four o'clock yesterday morning fire broke out in the furniture factory of Baetz Bros & Co., and the plant was completely destroyed. The origin of the fire is unknown, but is supposed to have started in the finishing room and spread very rapidly. The loss is estimated at $30,000, with insurance of $27,000 on the building and contents.

Changed Their Plans.

Windsor, Ont., July 7.—Promoters of the Windsor Steam Laundry Co. have abandoned their original plans, and will instead start a shirt factory. The company will erect a $40,000 plant, for which ground will be broken within a few days. Between 25 and 50 people will be employed at the start.

Big Jobs Still Tied Up.

Montreal, July 7.—P. Lyall & Sons received an offer of 200 bricklayers yesterday from outside points, while other builders claim that they have men. This does not alter the fact that all the big jobs are tied up. The builders all refused to sign individual contracts with the union.

Pioneer Hotelman Dead.

Winnipeg, July 7.—W. J. O'Connor, a pioneer hotelman of Winnipeg, died at his home at Winnipeg Beach yesterday morning after a lingering illness. He was born in Boston, Mass., and fought in the civil war. He located here in 1874, when the city was incorporated.

A Distinguished Missionary.

Quebec, July 7.—His Grace, Mgr. Levinnac, general superior of the Missionary Fathers of Africa, is visiting Quebec. He is stopping at the local convent of the fathers.

ORDER NOW

The STANDARD ANTHRACITE D. L. & W.

SCRANTON COAL

$7.20 Per Ton

The Standard Anthracite at standard price. Builders' Supplies. British Columbia Shingles.

Hardwood $6.00 per cord. First class Mixed Wood $4 50 cord. Cutting and Splitting extra.

R. Hicks & Co

248 MURRAY STREET

The Daily Review

THURSDAY, JULY 7, 1910.

SUICIDE

Suicide is growing with our civilization and when the statistics for 1910 have been gathered, it will be found that the number who, by their own hand, have left reality for mystery, will be an alarming one. Culture and suicide seem to go hand in hand. In olden days suicide was defended and Marcus Arelius is stated to have once said that a man had as much right to leave this world as to leave a room filled with smoke. There are many remarkable suicides recorded. Portia learning that Brutus was slain at Philippi, swallowed red hot coals. Empedoc'es, a poet and philosopher, who lived five hundred years before Christ, threw himself into a crater, while twenty-three hundred and twenty years later an unknown Englishman died in a similar way at Mount Vesuvius. In Europe three men formerly suicided to one woman, but the proportion is growing less as woman's feeling of independence is growing greater.

Bachelors grow weary of life more often than married men, in spite of all the cares of being a benedict, and widows shuffle off more frequently than widowers. Saxony leads in the percentage of suicides per 100,000, having 31.1 to her discredit with Denmark at 25.8. The United States shows but 3.5, the German Empire 14.3 per cent. England and Wales 6.9. Ireland and Russia show 1.7 and 2.9 respectively. Spain makes the best showing, happy, indolent Spain 1.4 is her place. Jews seldom suicide. Judas' example is not followed, as less than a dozen cases are on record in over 4,000 years. The United States census officer deals with over 20,000 cases. Poison was the path by which over six thousand ended it all. Five thousand shot themselves to death three thousand hung themselves, about fifteen hundred smothered themselves, eleven hundred cut an artery; a thousand jumped in the drink, two hundred and fifty leaped from high places, less than a hundred plunged beneath cars and fifteen hundred had various ways suitable to the end in view.

We are growing more civilized and more expert in manner and method of ending it all, in so far at least, as this life is concerned.

THE RAIN

Man is mighty small. There were many who looked to the sky in the evening times gone by. No sign of rain. So came the forest fires and hung a pall of smoke over us. The soil in the gardens hardened, the fields became baked. The plants, the little plants, withered, and the trees by the street side were heavy with dust. All nature drooped. Man who can girdle the earth with a telegram and cable, who can send a message through the other was baffled. He who can explore the sea with a submarine and fly the air, could not produce a single drop of rain. He was powerless. But while we slept the clouds gathered, the rain came, the sewers were cleansed, the trees were cleaned, the flowers, the garden revived, and the fields of the farm land lifted their heads again, and all nature was glad.

MOVE THEM ON

Chief Thompson will confer a favor upon the citizens if he will see that the obstructions on the street corners are removed. These are not posts or boxes, but men who have nothing to do but stand and spit and remark. Sometimes the remark is personal, sometimes it is profane, it is seldom worth while. These men are not bad men, just idlers who have no purpose in view, except to size up the passers-by, to smoke and decorate the pavement with tobacco juice. To move them on will be an act much appreciated by the women of Peterborough.

GARBAGE

Where is the garbage system for the 18,000 souls of Peterborough? A thousand housewives are asking, and one million flies are anxious lest their breeding spots in the hundreds of back yards should be disturbed. It is time something should be done. What will be done? Stinks and smells of all flavors are in the air, and decayed matter of various kinds is lying around. Peterborough is up to date in other things, why not be alive in this important question, the disposition of garbage. It is not a luxury, but a necessity that the refuse of the city should be taken away and properly disposed of.

THE FIRST HALF-HOLIDAY

To-day many clerks are enjoying an outing. Some are fishing, others are fixing up the lawn or resting at home. It is the first mid-week, midsummer holiday for the down-town clerks. They deserve it. It is dull work waiting in stores when the glass is hugging 90. The clerks in the outlying districts as well as most of the storekeepers, are also anxious for this Thursday half-holiday and it is hoped that they will come to some agreement whereby all may enjoy the relaxation, the same as their fellows down town.

THE TWO MEN

It was a sad sight at the police court yesterday to see a self-confessed soak and a young man, bright with the bloom of youth on his face, as they sat side by side in the dock. One man's life was all in the past, the other ahead. One had met old John Barleycorn often, and fallen often in the struggle. To the other it was a new experience. The rattle of the cell door was not strange to the man whose life was behind him. It was horrid to the man whose life was ahead. "The cold, grey dawn of the morning after is no time for mirth or laughter." The morning after! What a tongue; what a head. It was a new feeling to the man whose life was before him. To the man whose life was behind it was an old story. But the old man was not always this way. He was once as pure, as innocent, and happy as any bright-eyed boy who toddles the streets of Peterborough. He drank himself to the cell. Yes, and many whose god is their belly, gorge themselves to that narrow eternal cell, the grave. But what of the young man?

GLASS HOUSES

Mr. Rogers S. Pease, one of the oldest glass makers in thhe United States, predicts that in ten years glass houses will be common. Then no one can throw stones. But Mr. Pease was in earnest. He described the house. The foundation will be of concrete, the walls and ceilings and roof of wired glass, the floors of tile. This building would be practically indestructable; requires no painting, can be made any color, is sound proof, moisture proof and fire proof. To be fully equipped, then the man of the future will have to possess a glass house, an automobile and a flying machine.

THANK GOD

"Ragtime songs and music have about served their purpose, and are gradually going out of popular esteem," according to J. L. Tindale, president of the Music Publishers' Association of the United States, which held its annual session in New York last week. In his annual address President Tinsdale declared that public taste will henceforth require compositions of more solid nature.

"Ragtime of the trivial sort and the ordinary slangy music of the popular sort will be a thing of the past in five years," he said. "It is hard to understand why barroom quips and the slang of the streets should be perpetuated in music, and such goods ought not to be offered for sale or taken into our homes for fireside entertainment."

It is to be hoped that Mr. Tinsdale knows what he is talking about. We are sick of the silvery moon, the man and the maid and the heartaches, the tears and gush and fuss and feathers. Can no genius rise to the occasion and give us a new line? We are tired of the stuff that is being warbled now-a-days. Awake! dip the pen in the ink pot and tear off something worth while, only please leave out the moon.

RECORD OF SCANDALS

The Government record since the election of 1908 is about as follows:

1. Mr. Pugsley has had registered against him the sawdust wharf transaction; the giving of $4,425 rake-off to an Ottawa middleman in connection with the renting of buildings for the Government, and every one of the numerous New Brunswick dredging contracts investigated has proved to be a scandal.

2. The Department of the Interior has been caught with the goods in the sale of the St. Peter's Indian reserve for the benefit of Liberal speculators.

3. The Department of Justice showed up very badly in regard to the strange and suspicious escape of Bill Miner from the New Westminster penitentiary.

4. The Department of Railways and Canals has had the case of Clarry, the solicitor who acted for and against the Government simultaneously in adjusting damage claims.

5. The Transcontinental Railway Commission has had its own chief engineer resign on the ground that stealing was going on.

6. It has turned out that the Quebec Bridge Company mismanaged the contract with the great bridge company which handled the structure which fell down, so that the contract was with a dummy company, from which nothing could be recovered.

7. And now there have been heavy stealings at the Printing Bureau, which would have been nipped long ago had the Conservative demand for a general overhaul been granted.

THE POINT OF VIEW

A LIVE QUESTION.
Bowmanville News.

What is the matter with well-to-do and eligible young business men that more of them do not marry?

SPECIAL PRAYERS.
Vancouver Province.

Special prayers for short sermons are being offered up by the congregations in the Eastern churches during the torrid midsummer services.

ROSIE, CONGRATULATION.
Welland Cor. St. Catherines Journal.

Two Australians were married by the Rev. Father Cruise in the R. C. Church on Saturday. The bridegroom's name is Nichston, but it was impossible to learn the name of the bride further than that it was Rosie.

IN SPAIN.
Montreal Gazette.

The Canalejas Cabinet of Spain has sent to the Vatican what is practically a defiance, and will go forward with its programme to reduce the number of religious establishments by suppressing those not under legal authorization and by abolishing the exemptions from taxation and military service accorded to monastics. The crisis should not be long in coming, and will break somebody. Seemingly Canalejas cannot bend, and the Vatican will not.

HEART-BEATS.
Chicago News.

By using a stethoscope and a sensitive telephone relay the heart-beats of a patient in London were transmitted to the home of John Milne, the noted seismologist, on the Isle of Wight.

The heart throbs were heard by four physicians over an ordinary telephone, and so clear was the transmission that it was possible to diagnose the heart troubles.

It is expected that this use of the stethoscope with a telephone relay will enable physicians to keep in touch with their patients.

Official Admits He Was Wrong

Sentinel-Review.

The promised departmental investigation into the charges preferred in an article published in a recent issue of the Sentinel-Review against an officer of the Canadian Immigration Department for using insulting language and ordering Mr. W. J. Taylor, of this city, off the train at Windsor, was held yesterday afternoon. The investigation, which was held at the Sentinel-Review office, was conducted by Mr. H. G. Herbert, Travelling Inspector of the Immigration Department, the officer against whom the charges were laid, being also present.

The inspecting officer had in his possession a written statement from an eye-witness of the affair, which tallied with the account as outlined by Mr. Taylor. Before the investigation closed the offending official acknowledged that he had made a mistake in addressing Mr. Taylor in the way he did, and stated that he was under the impression that he was addressing another man with whom he had an altercation a few minutes before. The offending officer consequently tendered both a verbal and written apology to Mr. Taylor for his conduct on the night in question and for the remarks made on the occasion referred to. The report of the investigation is being forwarded by the inspecting officer to the Department at Ottawa. What action the Department will take remains to be seen.

It is to the credit of both the Prime Minister and the Department of the Interior that such prompt action was taken. The official who had charge of the investigation showed a keen desire to get at the bottom of the whole affair, and the investigation was from start to finish conducted in an earnest and businesslike manner. At the conclusion of the investigation Mr. Herbert made the statement that while the regulations must be enforced at the border, nevertheless the officials entrusted with the delicate task of putting the regulations into force must do their work in a manner to cause as little annoyance as possible to the travelling public, and it is the intention of the Government to see that the immigration officers conduct themselves in a becoming and gentlemanly manner.

Ottawa building permits for the first half of this year total $1,300,300.

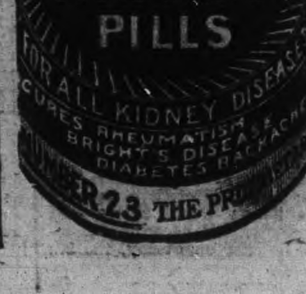

RATES

10 Words—1 TIME	10 Cents
25 Words—1 TIME,	25 Cents
25 Words—2 TIMES,	38 Cents
25 Words—3 TIMES,	50 Cents
25 Words—6 TIMES,	75 Cents

LOCALS (Reading Type) 48 cts per inch (4 cents per line.)

LOCALS in Dark Type 60c per inch (5 cents per line.)

REVIEW WANT ADVTS.

The Review want advertisements are read by thousands, for people want what they want when they want it.

If you need help,—Servants hands, or workmen try the Review want ad columns.

If you have anything to sell, from a pickaxe to an Auto, use the Review want ad columns.

If you have lost anything try a want ad in the Review and almost certainly you will recover the lost article. If you want an owner for anything found a Review want ad will bring the owner to light.

One Cent Per Word

Advertisements under this head 1c per word

Advertisers, if they prefer, may use as many as 25 words at the rate of 25c for one insertion, 38c for two insertions, and 50c for three insertions.

For Sale or To Rent

LOST

AT T. A. S. PICNIC—A RAINCOAT. KINDLY leave at Review if found and receive reward.

Wanted

WANTED

AT the Quaker Oats Co., a number of girls. Apply at the office. 2d

WANTED

GOOD GENERAL SERVANT. APPLY 196 Brock street. d4-3t

WANTED

GOOD COOK AND SMART DINING-ROOM girl wanted for Steamer "Islinda." Apply to Stoney Lake Navigation Co., Young's Point. 3d

WANTED

CARPENTERS AT THE QUAKER OATS Elevator, north end. Canadian Stewart Co. 3d

WANTED

BOYS TO CARRY ROUTES FOR THE REview. Call on Monday.

WANTED

PAINTERS. Apply S. SHARP, 510 College-st. 3d

Lost or Found

FOR SALE OR RENT

POMPADOUR ISLAND, 1½ acres, and house. Ice and wood. Apply K. G. LECH, 413 George-st. 6d1

TO RENT

FURNISHED COTTAGE, CHEMONG PARK. $40 month, $75 season. Apply Mrs. Young, 305 Stewart Street. tf

FOR RENT

THE YARDS AND STABLES RECENTLY occupied by the Commercial Hotel. Apply to F. Birdsall, Birdsall P. O. 8d1w

HOUSE FOR SALE

270 Reid Street, white brick, stone foundation. 10 rooms, bath, good cellar. Excellent location. Lot 40x114. Small garden in rear.

FOR SALE

CHEAP. TWO FIRST CLASS FIRE PROOF Safes. One large and one medium size. Combination locks. Also one Parrot's Cage. Apply J. J. Turner & Sons, George Street. 6d

TO RENT

NO. 228 RUBIDGE ST., 8 ROOMS MODERN improvements. Immediate possession. Apply at No. 224 Rubidge Street.

TO RENT

Convenient and comfortable sets of rooms, with all modern improvements. In the Lundy Block, George Street.

Rooms suitable for young men taking meals out.

Several Dwelling Houses for rental.

Apply to—D. J. LUNDY, Over Dennistoun, Peck and Kerr's Office, Water Street.

Money to Loan

Any amount from $1.00 up to $50.00, on Watches, Clocks, Jewelry, Musical Instruments and Personal Effects. If you are in need of a small loan call on us. Terms reasonable. Strictly confidential.

SNOWDEN & MURPHY
PAWN BROKERS, 206 CHARLOTTE ST.

Children's Aid Society

FOR THE CARE OF NEGLECTED AND ILL-TREATED CHILDREN.

Incorporated by Act of Legislature. Information required. Information kept strictly private.

CHILDREN FOR ADOPTION
GEO. COCHRANE.
Agent and Asst. Sec.
Phone 1320 George St

R & O Richelieu Ontario Nav Co

Steamer "Bellville"

Leaves Hamilton 12.00 noon, Toronto 7.30 P.M. Tuesday for Bay of Quinte, 1000 Islands, Montreal and intermediate ports.

Toronto Montreal Line
Steamers "Toronto" and "Kingston"

Commencing June first Steamers leave Toronto 3.00 P.M. daily except Sunday. From July first daily, for Rochester, 1000 Islands, running rapids St. Lawrence to Montreal, Quebec and Saguenay River points.

For folders, rates etc., apply to W. Bunton or W. McIlroy, or write—
H. FOSTER CHAFFEE, A.G.P.A.
Toronto, Ont.

MUSKOKA LAKES

BEST REACHED

CANADIAN PACIFIC

FOUR TRAINS FROM TORONTO

9.40 a.m.	12.15 p.m.
6.05 p.m.	10.10 p.m.

Bala Sleeper carried Friday's 10.10 p.m. Winnipeg Express

ENJOY A COOL LAKE TRIP

FIVE SAILINGS WEEKLY FROM OWEN SOUND

Special train from Toronto 1:00 p.m. sailing days

ASK FOR FOLDER

W. McILROY, Agent, Peterborough, Ont.

GRAND TRUNK RAILWAY SYSTEM

"ONLY LINE REACHING ALL THE SUMMER RESORTS"

Charming Muskoka
Beautiful Lake of Bays
Georgian Bay
Temagami
Algonquin Park
Maganetawan River
French River
Stoney Lake
Kawartha Lakes
Lake Couchiching, Etc.

Round Trip Tourist Tickets on Sale at Low Rates

NORTHERN NAVIGATION CO.

GRAND TRUNK ROUTE
Sailings of Passenger Steamers

From Sarnia to Soo, Port Arthur and Duluth S. S. "Saronic" every Monday, S. S. "Hamonic" Wednesday, and S. S. "Huronic" Saturday at 3.30 P.M. The Wednesday and Saturday Steamers going through to Duluth.

Sailings from Collingwood 1.30 P.M. and Owen Sound 11.30 P.M., S. S. "Majestic" every Monday, S. S. "Midland" Wednesday, S. S. "Germanic" Saturday, for Sault, Mackinac Island and Georgian Bay Ports.

Sailings from Midland 1.30 P.M., Penetang 3.15 P.M., Parry Sound and way ports daily except Sunday.

Information from Railway Ticket Agent or from the Company at Sarnia or Collingwood.

W. BUNTON, City Agent — F. SANDY, Depot Agent

CANADIAN NORTHERN

THE QUICKEST ROUTE —TO— MUSKOKA

The centre of the Muskoka district reached direct by the Lake Shore Line, Boatside stations at Bala Park and Lake Joseph.

THE LAKE SHORE EXPRESS
(Trains 3 and 4)

A magnificently equipped solid vestibule train, observation parlor cars and coaches de luxe. In appointment, in a class by itself.

Three trains every week day, 8.00 A.M., 10.00 A.M., 5.15 P.M., providing the comfortable way to visit Beaverton, Sparrow Lake Muskoka Lakes, Parry Sound, Georgian Bay, the Magnetawan Country, Pickerel and French Rivers

Ticket Offices — Corner King and Toronto Streets and Union Station.

The TORONTO SAVINGS and LOAN COMPANY

Paid up Capital	$1,000,000.00
Reserve Fund	680,000.00

Savings Department

3½% In[terest] paid four times a year on [dep]osits of One Dollar and upwards.

Interest accrues from date of Deposit to date of withdrawal.

Depositors are afforded every facility afforded by modern methods of Banking.

Security Afforded Depositors

Total Assets of the Company, December 31st, 1909	$3,120,201.18
Liabilities to the Public	1,368,771.88
Surplus	$751,429.30

HEAD OFFICES:
437 George Street, Peterborough

Office Hours: 9 a.m. to 4 p.m.
Saturdays - 9 a.m. to 5 p.m.

W. G. MORROW
Managing Director

IF YOU THINK OF PUTTING
VERANDAH CURTAINS OR AWNINGS
of your house we will be pleased to give you an estimate for the work.
Verandah Furniture, Hammocks, Etc.
J. J. Turner & Sons
George Street.

Life Insurance

THE MUTUAL LIFE OF CANADA
(Established 1870.)
S. E. SALLS, Toronto
GENERAL AGENT.
Local Office, 392 Water Street.

Medical

DR. BUCHANAN
F.R.C.S., Edinb: M.R.C.S., Eng.; L.R.C.P., Lon. Specialist Eye, Ear, Nose and Throat. Phone 519. 169 Charlotte St. Hours—9-11 a.m., 2-4 p.m. 7-8 p.m.

DR. G. C. LEACH
Late House Surgeon of Lakeside Hospital, Cleveland, Ohio; also of Cook County Hospital, Chicago. OFFICE—224 Hunter St., formerly occupied by Dr. Coughlin. Phone Bell 219. Special Attention to Diseases of Women

DR. JAS. V. GALLIVAN
Office cor. Hunter and Aylmer Sts. Late house Surgeon of St. John's Hospital, New York. Lic. University of New York. Telephone 668.

DR. E. A. HAMMOND
Late assistant Westminster Hospital, Brompton Hospital, National Heart Hospital, St. John's Skin Hospital, London, Eng. Also of Rotunda Maternity Hospital, Dublin. Special—Diseases of Heart, Skin and Stomach
Office—548 Water Street
Bell Phones, Office 463—House 1361

Osteopathy

DR. ASA G. WALMSLEY
Osteopathic Physician
Office over Canadian Bank of Commerce, Hunter Street entrance.
Office Hours—9 to 12 a.m. 2 to 5 p.m. Evenings by appointment. Consultation free. Bell Phone 649

Legal

RUDDY & BURNHAM
Barristers, Solicitors, etc.
Offices, corner George and Hunter Sts., Peterborough
Money to Loan.
Successors to George Edmison, K. C.
Robert Ruddy, K.C. — J. H. Burnham

O'CONNELL & GORDON
BARRISTERS, SOLICITORS AND NOTARIES
Hunter Street, two doors west of Post Office.
Daniel O'Connell — George N. Gordon

A. E. DIXON
Barrister, Solicitor, etc.
Office corner Hunter and George Sts., Peterboro
Entrance next to W. Mahill's Drug Store.

R. E. WOOD
BARRISTER, SOLICITOR, Etc. Office removed from Bank of Commerce Building to 435 George street, recently occupied by E. B. Edwards. Money to Loan

W. H. MOORE
BARRISTER SOLICITOR, in the Supreme Court etc. Office—Hunter street, first stairs west of Post Office.

HALL, HAYES & HALL
BARRISTERS, SOLICITORS and NOTARIES PUBLIC, Hunter Street, Peterborough, next the English Church. Money to Loan at the lowest rates of interest.
E. H. D. Hall — Louis M. Hayes, K.C. — R. C. Hall

HALL, MEDD & DAVIDSON
(Successors to Stratton & Hall)
BARRISTERS, SOLICITORS, Etc., Peterborough Ont. Office—Corner of Hunter and Water Sts. over Bank of Commerce.
E. B. Hall M.P. — S. T. Medd — W. S. Davidson

DENNISTOUN, PECK & KERR
BARRISTERS, SOLICITORS, NOTARIES,
415 Water Street, Peterborough.
Money to loan at lowest current rates of interest
Easy terms of repayment.
E. A. Peck — F. D. Kerr — R. M. Dennistoun

Money

BENNET & GOODWILL
BARRISTERS, SOLICITORS, Etc., 375 Water Peterborough. Telephone No. 191.
Money at Current Rates Upon Easy Terms.
J. W. Bennet — E. L. Goodwill

Money to Loan
at lowest current rates
—on—
FARM, TOWN OR VILLAGE PROPERTY
ON EASIEST TERMS OF REPAYMENT
HALL, MEDD & DAVIDSON
Successors to Stratton
BARRISTERS. Office—Corner of Hunter and Water Streets over Bank of Commerce

LUMBER
And builders' materials of all kinds—Shingles, Scantlings, Joist and Bill Stuff—Mouldings, Casings and Base and all kinds of finish. Boxes and Box Shooks.
ALF. McDONALD ESTATE
Point St. Charles Mills

EAST CITY COAL AND WOOD YARD
MAIN OFFICE—111 Hunter Street East
Phone 96
All sizes of the best mined coal delivered promptly to all parts of the city. Terms, Strictly Cash.
$7.20 Per Ton for June
We have installed a saw and splitting machine and are prepared to cut and split wood in any desired length. Best prices.
WEIR & O'BRIEN
Arch Weir — James O'Brien

SHREDDED

A meat diet is too heating

Shredded Wheat is the natural summer food. Cooling, yet full of rich nourishment. All the strength-giving elements of the whole wheat. A biscuit covered with fresh fruit is enjoyable. Serve with cream and sugar.

Sold by all grocers, 13c. a carton, two for 25c. 2225

WHEAT

Your Home Demands **MUSIC**

We sell the Mason & Risch High-grade Pianos, Bell Pianos and Organs, as well as other makes of approved Instruments. Full lines of small Musical Instruments, Music Books, Latest Sheet Music, etc.

Agents for the White and the Raymond Sewing Machines. Call and inspect our Goods.

PETERBOROUGH MUSIC CO

404 George St. J. P. CUNNINGHAM

The Mystery of The Yellow Room

By GASTON LEROUX

COPYRIGHT, 1908 By BRENTANO'S

On the stroke of half past 6 Joseph Rouletabille was again brought in. It is impossible for me to picture the tense excitement which appeared on every face as he made his way to the bar. Darzac rose to his feet, frightfully pale.

The president, addressing Rouletabille, said gravely:

"I will not ask you to take the oath, because you have not been regularly summoned, but I trust there is no need to urge upon you the gravity of the statement you are about to make."

Rouletabille looked the president quite calmly and steadily in the face and replied:

"Yes, monsieur."

"At your last appearance here," said the president, "we had arrived at the point where you were to tell us how the murderer escaped and also his name. Now, M. Rouletabille, we await your explanation."

"Very well, monsieur," began my friend amidst a profound silence. "I had explained how it was impossible for the murderer to get away without being seen. And yet he was there with us in the court."

"And you did not see him? At least that is what the prosecution declares."

"No! We all of us saw him, M. le President!" cried Rouletabille.

"Then why was he not arrested?"

"Because no one besides myself knew that he was the murderer. It would have spoiled my plans to have had him arrested, and I had then no proof other than my own reasoning. I was convinced we had the murderer before us and that we were actually looking at him. I have now brought what I consider the indisputable proof."

"Speak out, monsieur. Tell us the murderer's name."

"You will find it on the list of names present in the court on the night of the tragedy," replied Rouletabille.

The people present in the courtroom began showing impatience. Some of them even called for the name and were silenced by the usher.

"The list includes Daddy Jacques, Bernier, the concierge, and Mr. Arthur Rance," said the president. "Do you accuse any of these?"

"No, monsieur!"

"Then I do not understand what you are driving at. There was no other person at the end of the court."

"Yes, monsieur, there was, not at the end, but above the court, who was leaning out of the window."

"Do you mean Frederic Larsan?" exclaimed the president.

"Yes, Frederic Larsan!" replied Rouletabille in a ringing tone. "Frederic Larsan is the murderer!"

The courtroom became immediately filled with loud and indignant protests. So astonished was he that the president did not attempt to quiet it. The quick silence which followed was broken by the distinctly whispered words from the lips of Robert Darzac:

"It's impossible! He's mad!"

"You dare to accuse Frederic Larsan, monsieur?" asked the president. "If you are not mad, what are your proofs?"

"Proofs, monsieur? Do you want proofs? Well, here is one," cried Rouletabille shrilly. "Let Frederic Larsan be called!"

"Usher, call Frederic Larsan."

The usher hurried to the side door, opened it and disappeared. The door remained open, while all eyes turned expectantly toward it. The clerk reappeared and, stepping forward, said:

"M. President, Frederic Larsan is not here. He left at about 4 o'clock and has not been seen since."

"That is my proof!" cried Rouletabille triumphantly.

"Explain yourself," demanded the president.

"My proof is Larsan's flight," said the young reporter. "He will not come back. You will see no more of Frederic Larsan."

"Unless you are playing with the court, monsieur, why did you not accuse him when he was present? He would then have answered you."

"He could give no other answer than the one he has now given by his flight."

"We cannot believe that Larsan has fled. There was no reason for his doing so. Did he know you'd make this charge?"

"He did. I told him I would."

"Do you mean to say that knowing Larsan was the murderer you gave him the opportunity to escape?"

"Yes, M. President, I did," replied Rouletabille proudly. "I am not a policeman; I am a journalist, and my business is not to arrest people. My business is in the service of truth and is not that of an executioner. If you are just, monsieur, you will see that I am right. You can now understand why I refrained until this hour to divulge the name. I gave Larsan time to catch the 4:17 train for Paris, where he would know where to hide himself and leave no traces. You will not find Frederic Larsan," declared Rouletabille, fixing his eyes on M. Robert Darzac. "He is too cunning. He is a man who has always escaped you and whom you have long searched for in vain. If he did not succeed in outwitting me he can yet easily outwit any police. This man, who four years ago introduced himself to the police and became celebrated as Frederic Larsan, is notorious under another name—a name well known to crime. Frederic Larsan, M. President, is Ballmeyer."

"Ballmeyer!" cried the president.

"Ballmeyer!" exclaimed Robert Darzac, springing to his feet. "Ballmeyer! It was true, then!"

"Ah, M. Darzac, you don't think I am mad now!" cried Rouletabille.

Ballmeyer! Ballmeyer! No other word could be heard in the courtroom. The president adjourned the hearing.

Those of my readers who may not have heard of Ballmeyer will wonder at the excitement the name caused. And yet the doings of this remarkable criminal form the subject matter of the most dramatic narratives of the newspapers and criminal records of the past twenty years. It had been reported that he was dead and thus had eluded the police as he had eluded them throughout the whole of his career.

Ballmeyer was the best specimen of the high class "gentleman swindler." He was an adept at sleight of hand tricks, and no bolder or more ruthless crook ever lived. He was received in the best society and was a member of some of the most exclusive clubs. On many of his depredatory expeditions he had not hesitated to use the knife and the mutton bone. No difficulty stopped him, and no "operation" was too dangerous. He had been caught, but escaped on the very morning of his trial by throwing pepper into the eyes of the guards who were conducting him to court.

He left France later to "work" America. The police there succeeded in once capturing him, but the extraordinary man escaped the next day. It would need a volume to recount the adventures of this master criminal. And yet this was the man Rouletabille had allowed to get away! Knowing all about him and who he was, he afforded the criminal an opportunity for another laugh at the society he had defied! I could not help admiring the bold stroke of the young journalist, because I felt certain his motive had been to protect both Mlle. Stangerson and rid Darzac of an enemy at the same time.

The crowd had barely recovered from the effect of the astonishing revelation when the hearing was resumed. The question in everybody's mind was, Admitting that Larsan was the murderer, how did he get out of the yellow room?

Rouletabille was immediately called to the bar and his examination continued.

"You have told us," said the president, "that it was impossible to escape from the end of the court. Since Larsan was leaning out of his window, he had left the court. How did he do that?"

"He escaped by a most unusual way. He climed the wall, sprang on to the terrace and while we were engaged with the keeper's body reached the gallery by the window. He then had little else to do than to open the window, get in and call out to us, as if he had just come from his own room. To a man of Ballmeyer's strength all that was mere child's play. And here, monsieur, is the proof of what I say."

Rouletabille drew from his pocket a small packet, from which he produced a strong iron peg.

"This, monsieur," he said, "is a spike which perfectly fits a hole still to be seen in the cornice supporting the terrace. Larsan, who thought and prepared for everything in case of any emergency, had fixed this spike into the cornice. All he had to do to make his escape good was to plant one foot on a stone which is placed at the corner of the chateau, another on this support, one hand on the cornice of the keeper's door and the other on the terrace, and Larsan was clear of the ground. The rest was easy. His acting after dinner as if he had been drugged was make believe. He was not drugged. But he did drug me. Of course he had to make it appear as if he also had been drugged so that no suspicion should fall on him for my condition. Had I not been thus overpowered Larsan would never have entered Mlle. Stangerson's chamber that night and the attack on her would not have taken place."

A groan came from Darzac, who appeared to be unable to control his suffering.

"You can understand," added Rouletabille, "that Larsan would feel himself hampered from the fact that my room was so close to his and from a suspicion that I would be on the watch that night. Naturally he could not for a moment believe that I suspected him. But I might see him leaving his room when he was about to go to Mlle. Stangerson. He waited till I was asleep and my friend Sainclair was busy trying to rouse me. Ten minutes after that mademoiselle was calling out 'Murder!'"

"How did you come to suspect Larsan?" asked the president."

"My pure reason pointed to him. That was why I watched him. But I did not foresee the drugging. He is very cunning. Yes, my pure reason pointed to him, but I required tangible proof so that my eyes could see him as my pure reason saw him. The day following the incident of 'the inexplicable gallery' I felt myself losing control of it. I had allowed myself to be diverted by fallacious evidence, but I recovered and again took hold of the right end. I satisfied myself that the murderer could not have left the gallery, either naturally or supernaturally. I narrowed the field of consideration to that small circle, so to speak. The murderer could not be outside that circle. Now, who were in it? There was, first, the murderer. Then there were Daddy Jacques, M. Stangerson, Frederic Larsan and myself—five persons in all, counting in the murderer. And yet in the gallery there were but four. Now, since it had been demonstrated to me that the fifth could not have escaped, it was evident that one of the four present in the gallery must be a double—he must be himself and the murderer also. Why had I not seen this before? Simply because the phenomenon of the double personality had not occurred before in this inquiry.

"Now, who of the four persons in the gallery was both that person and the assassin? I went over in my mind what I had seen. I had seen at one and the same time M. Stangerson and the murderer, Daddy Jacques and the murderer, myself and the murderer, so that the murderer, then, could not be either M. Stangerson, Daddy Jacques or myself. Had I seen Frederic Larsan and the murderer at the same time? No. Two seconds had passed, during which I lost sight of the murderer, for, as I have noted in my papers, he arrived two seconds before M. Stangerson, Daddy Jacques and myself at the meeting point of the two galleries. That would have given Larsan time to go through the 'off turning' gallery, snatch off his false beard, return and hurry with us as if, like us, in pursuit of the murderer. I was sure now I had got hold of the right end in my reasoning. With Frederic Larsan was now always associated in my mind the personality of the unknown of whom I was in pursuit—the murderer, in other words.

To be Continued.

CHAPTER XXVI.

"AND NOW WE COME TO THE EXPLANATION OF THE MYSTERY OF THE YELLOW ROOM!"

ABSOLUTE SECURITY.

Genuine

Carter's Little Liver Pills.

Must Bear Signature of

Brent Good

See Fac-Simile Wrapper Below.

Very small and as easy to take as sugar.

CARTER'S LITTLE IVER PILLS.

FOR HEADACHE.
FOR DIZZINESS.
FOR BILIOUSNESS.
FOR TORPID LIVER.
FOR CONSTIPATION
FOR SALLOW SKIN.
FOR THE COMPLEXION

Purely Vegetable.

CURE SICK HEADACHE.

CATARRH CANNOT BE CURED

with LOCAL APPLICATIONS, as they cannot reach the seat of the disease. Catarrh is a blood or constitutional disease, and in order to cure it you must take internal remedies. Hall's Catarrh Cure is taken internally, and acts directly on the blood and mucous surfaces. Hall's Catarrh Cure is not a quack medicine. It was prescribed by one of the best physicians in this country for years, and is a regular prescription. It is composed of the best tonics known, combined with the best blood purifiers, acting directly on the mucous surfaces. The perfect combination of the two ingredients is what produces such wonderful results in Curing Catarrh. Send for testimonials free.

F. J. CHENEY & CO.,
Props., Toledo, O.

Sold by all Druggists, price 75c.
Take Hall's Family Pills for constipation

DOMINION CHINESE CAFE

Best meals in the city. If you are going out for dinner or evening lunch, don't forget to call

328 GEORGE STREET

Ice Cream and Drinks.

900 DROPS

CASTORIA

A Vegetable Preparation for Assimilating the Food and Regulating the Stomachs and Bowels of INFANTS CHILDREN

Promotes Digestion, Cheerfulness and Rest. Contains neither Opium, Morphine nor Mineral. NOT NARCOTIC.

Recipe of Old Dr SAMUEL PITCHER
Pumpkin Seed -
Alx. Senna +
Rochelle Salts -
Anise Seed +
Peppermint -
Bi Carbonate Soda +
Worm Seed -
Clarified Sugar -
Wintergreen Flavor.

A perfect Remedy for Constipation, Sour Stomach, Diarrhoea, Worms, Convulsions, Feverishness and LOSS OF SLEEP.

Fac Simile Signature of Chas. H. Fletcher. NEW YORK.

At 6 months old
35 DOSES — 35 CENTS

EXACT COPY OF WRAPPER.

CASTORIA

For Infants and Children.

The Kind You Have Always Bought

Bears the Signature of Chas. H. Fletcher.

In Use For Over Thirty Years

CASTORIA

THE CENTAUR COMPANY, NEW YORK CITY.

GRAND TRUNK RAILWAY SYSTEM

RAILWAY TIME TABLE

	Arrive.	Depart
Lindsay, Orillia, Midland, Gravenhurst, North Bay, Stouffville and Toronto	11.40 a.m.	8.25 p.m
	9.00 p.m.	5.35 p.m
Port Hope, Toronto, London, Detroit, Chicago & West, Niagara Falls, Buffalo, Cobourg, Montreal and East	8.20 a.m.	11.40 p.m
	5.30 p.m.	900 a.m.
Toronto, Lindsay, Stouville, Uxbridge and Markham	10.05 p.m.	7.10 a.m.
Lindsay Local	8.15 a.m.	9.10 p.m
Hastings, Campbellford, Madoc, Belleville, Kingston, Montreal and East	8.10 a.m.	8.30 a.m
	8.55 p.m.	1.40 p.m
Lakefield	10.00 a.m.	8.35 a.m
	5.15 p.m.	12.20 p.m

CANADIAN PACIFIC RAILWAY

To Peterboro' Going East,
11.28 a. m., Norwood, Havelock, Ottawa, Montreal
7.51 p. m., Indian River, Norwood, Havelock, Tweed.
12.31 a. m. midnight, Havelock, Tweed, Smith's Falls, Montreal, Quebec, Portland, Boston and New England points. Ottawa express, Norwood, Havelock, Ivanhoe, Tweed, Smith's Falls, Carleton Jct., Ottawa.

To Peterboro' Going West,
5.26 a. m. for Toronto, Hamilton, Brantford New York, Woodstock, St. Thomas, Chicago, etc.
7.55 m. for Cavanville, Manvers, Pontypool Burkton, etc.,
4.38 p. m. Pontypool, Lindsay, Toronto, Hamilton, Galt, Woodstock, London Detroit Chicago, also Fort William, Winnipeg and all points in North West Canada

COAL

THAT IS COAL

Is the LEHIGH VALLEY COAL at

$7.20 PER TON

Hardwood

First Class. Best in City.

Four Foot $6.00 Per Cord

Cut and split as desire

—AT—

J. E. A. FITZGERALD

Phone 111.

WE SELL Anything you want

WE BUY Anything you have to sell.

JAY'S STORES

390 Aylmer St
Peterborough

Phone 623.

The Latest Coiffure

For The Ladies

If you want to wear your hair in the latest style you will need the following :—

TURBANS

in severa sizes, 25c, 35c, 50c each

TURBAN BRAIDS

the very newest, all shades to match the hai for 80c and $1.00.

LARGE HAIR NETS from 5c to 25c

LARGE PINS in Amber Shells.

CALL AND SEE OUR NEW SHIPMENT OF HAIR ACCESSORIES

MRS. M. J. BYRNE

424 GEORGE ST PHONE 228

EGGS

For Sale in Any Quantities

COLDSTORAGE

In Full Operation

SATISFACTION GUARANTEED

W. SCOTT CO'Y

Both 'Phones 264

Real Estate Sales Room

2 storey and attic, red brick house, first class locality, good cellar, concrete floors, hall, double parlors. dining room, kitchen, pantry, front and rear stairs, 4 bedrooms, modern bath room, furnace, grate, electric light, deep lot, with good stable and out building...... $6,500

2 storey and attic, red brick, south central, good cellar, hall, parlor, dining room, kitchen, pantry, wood shed and summer kitchen, front and rear stairs, 4 bedrooms and bath room; furnace, light, gas.................. $2,900

2 storey red brick, south central, stone foundation, cellar full size, hall, parlor, dining room, kitchen, pantry, summer kitchen and shed, front and rear stairs, 4 bedrooms, 2 closets, bath room, light. Reasonable terms, at............................. $2,500

2 storey red brick, south, near car line, large lot, stone cellar, hall, parlor, dining room, kitchen, pantry, front stairs, 3 bedrooms, 2 closets, bath room (not fitted), light, good well. Easy payments.............. $2,000

2 storey white brick, south, good cellar, hall, parlor, kitchen, woodshed and summer kitchen, front stairs, 4 bedrooms, electric light, good well. Reasonable terms........... $1,500

Cottage and Island, Stoney Lake, convenient to store, post office and steamboat channel to Burleigh, island is nicely timbered, building large and well construeted $1,500

2 storey red brick house, south central, large, hall, parlors, dining room, kitchen, bedroom, pantry, front and rear stairs, 6 bedrooms, electric light, city water, large lot, stable.. $3,000

2 storey brick Store and Dwelling, west, large store with living apartments in rear and over shop, bath, furnace, light, good lot. Price...... $2,500

Lot, south, 90x112 to lane........ $12 per foot
Lots, north central 86 ft. deep... $20 per foot
Lot, south, 40x80 at.......... $250

TO RENT

Cottage, Stoney Lake, good location, partly furnished, for season.......... $50
Furnished house, north, all conveniences $30
4 room frame, east.......... $5
4 room brick, west and north.......... $6
7 room brick, west.......... $8
7 rooms, south, conveniences.......... $12
8 rooms, south, all conveniences.......... $16

J. T. O'CONNELL & CO.

36 Hunter Street. Phone 376

Holiday Time

Get your supplies for Kodaks and Cameras from the Nugent Drug Co.

We carry a complete line of Photographic Snpplies.

We are Agents for **The Famous Carbine Cameras** made in England, and sold in every quarter of the Globe.

Nugent Drug Co.
386 GEORGE STREET

Graham & Co.
ARE SELLING
CHASE & SANBORN'S
FRESH GROUND **COFFEE**
— AT —
40 cents per lb.

Graham & Co.
293 George Street
PHONE 483.

GRAND OPERA HOUSE
TO-NIGHT.
At 7:30 and 9:00 o'clock.

Prices 5c and 10c

Complete change of up-to-date Moving Pictures and High-class Vaudeville.

DUFFY and MAY, the celebrated head balancing artists and gymnasts.

DANNY MULLOY, the black-faced Singing Comedian, late of Partello Stock Co.

ILLUSTRATED SONG.

The GRAND OPERA HOUSE is the coolest and best place in the city to spend an hour. Try it.

Have You Seen Our Exquisite
Hand Colored Post Cards and New Novelty Pictures?
CALL AND SEE THEM.

Brass Outfits and Brass for Art Piercing.

Pyrographic Outfits and Wood Stamped for Art Burning.

EXPERT PICTURE FRAMING

PILLSWORTH'S
Picture and Art Store
345 George-st.

Col. Sam Hughes, M.P., has invented an improved pump and water motor that is to be an improvement on the turbine.

CO-OPERATIVE EGG CIRCLES AND "CHICKENLESS" EGGS

What The System Means to the City Man's Breakfast Table—Wagons Busy Collecting Eggs for Gunn's Warehouse, Simcoe Street — Five Circles Established in Peterborough County

The Co-operative Egg Circles in this district are now in good working order, and eggs are being delivered twice a week at Gunn's warehouse, Simcoe street.

Mr. H. C. Duff, the district representative of the Department of Agriculture, stated in an interview with the Review last night that there were many difficulties to overcome in connection with the introduction of the system, but said most encouraging progress had been made and the circles were proving mutually satisfactory to the sellers and buyers.

THE CONSUMER PROTECTED.

The method of selling eggs on the Co-operative plan is one that is not of interest to the rural population alone, but is also of immense benefit and importance to the people of the towns and cities. With the system in vogue the man at the breakfast table need not be timid in chipping the end off the egg for fear that he will cut the head off a chicken, for the eggs will be perfectly fresh and the greatest discrimination will be shown by the buyers before the eggs are taken from the farmer.

EGG WAGONS CALL REGULARLY.

Drivers of the wagons will call periodically at the farmers' homes and purchase the the farmers' homes and purchase the fresh eggs. All the eggs are marked, and when the housewife buys a marked egg she knows that it is a co-operative egg and that trade mark is a guarantee of quality, as the advertiser would say.

FIVE CIRCLES FORMED.

Egg Circles in Peterborough district are established at Pine Grove, (Lakefield), Zion (Smith) Central Smith, Stewart's Corners (Otonabee), and North Monaghan. The first three are on a particularly good working basis, and the other two will soon be also.

Steps will be taken shortly for extending of the system in other parts of the county.

GENERAL CO-OPERATIVE SELLING.

Mr. Duff has made a close study of co-operative work, and confidently expresses the opinion that in three years or so the co-operative system will be in operation in all parts of the Province of Ontario, and will embrace the whole Dominion in a short time.

"It will not be confined to eggs alone," he predicted, "but all the produce of the farm". It is in force all over Denmark, and the excellent results obtained have given that country an international reputation as having a thoroughly satisfactory method from all standpoints for the commercial handling of agricultural products."

MIDSUMMER EXAMINATIONS IN THE SEPARATE SCHOOLS

Below is given the results of the midsummer examinations in the Separate schools of the city. The names

FORM I.—ST. PETER'S SCHOOL

From Jr. First to Sr. First.

Freddie Fallon, Bertram Hayes, George Kelly, Kenneth Moher, Stephen Carroll, Hector Anger, Edward Sullivan, Lionel Stenson, Frank Mahoney, Edward Jordan, Arthur King, Louise Lebar, Lawrence Quigley, Raymond McCauley, Melville O'Biren, Herbie Dorie, Kenneth Downie, Willie Lavry, Arrico Moscano, Earl Caddigan, John Phelan, Firman Holland.

From Sr. First to Part Second.

Harry Rudkins, Kenneth Butler, Emmett Sheehy, Vincent O'Brien, Willie Ryan, Shannon McPherson, Leo Pope, Eddie Ryan, Thomas Tansey, Emmett McDonald, Vincent Menogue, Joseph Theobald, Michael Menogue, Eddie Hummel, Leonard Casciano, John Caddigan, Joseph Moreland, Louis Anthony, Peter Longo, Tommy McDonough, Joseph Colquhoun, Claude Milaney, Tony Skaeter.

Part II. to Sr. II.

Harold Butler, Frank Dorie, Lawrence Embury, George Rutherford, Peter Cavanagh and Frank Cavanagh equal, Charlie Begley, John Leahy, Philip Rousselle, Robbie McCabe, Charlie Hickey, Jerry Carew and Willie McCusker equal, Leo Phelan and Willie Murty equal, Patrick Bissonette, Stephen Moreland, Joseph Phelan, Hugh Moreland, Frank Buchanan, Michael Gorham, John Rousselle, Donald McGregor, Ray Malane.

Sr. II. to Jr. III.

John McCusker, Aldrick Lajeunesse, Fred Hayes, Michael Feeney and Herb Walff equal, Willie McAuliffe, Joseph Embury, Jack King, Jack Geary, Joseph Sharpe, Gerald Moher, Morgan O'Connor, Arthur Donoghue, Gaston Delisle, Joseph Leahy, Francis Kearns, John Drennan, Willie Begley and Harold Henry equal, Dan White, John Carrolls, Bobbie Allen, Vincent Murphy and Leonard McDonald equal, Oswald Connors, John Lennox, Wilfred Lavoie and Jas. McMahon equal, Harold Lawrence, Leonard Walker, Alex. Murdock, Roy Carter.

Jr. III. to Sr. III.

C. Donoghue, J. Vinette, J. Clancy, C. Bain, H. Laronde, S. Bogue, F. Carter, F. Galvin and E. Heffernan equal, C. Walker, T. McCabe, C. Drennan, E. Sheehan, C. Talbot, B. Milaney, W. Ahern, C. Henry, C. Brady, W. McDonald, J. Duignan, F. Rose, W. Cleary, G. Orr, J. Armstrong.

Sr. III. to Jr. IV.

T. Rutherford, K. McManus, G. Embury and J. Flood equal, C. Wolff, J. Gorman and T. Tobin equal, J. Duignan, F. Guerin, W. Hickey, W. McGlynn, C. McCusker and J. Rutherford equal, F. Malane, L. Lavoie, C. Theobald, D. Hobbins, A. O'Toole, V. Tobin, L. Worrad, H. Maher, A. Hummell, Butler Hickey, P. McGlynn.

Jr. IV. to Sr. IV.

A. Kelly, A. O'Brien, M. Sheehy, H. Wolff, A. Weatherhead and A. Costells equal, G. O'Connell, V. Clancy, Jas. Collins, E. O'Toole, P. Young, Joe Collins, Harold Hummell, C. Lennox, A. Ahern, F. Primeau, V. Grady, L. McCabe.

SACRED HEART SCHOOL.

Part II., Junior—Ada O'Keefe, Harold Sweeney, Joseph Richea, Teresa Goselin, Mona McDonald, Marie Milloy, Muriel Goselin, Nellie Cahill, Theo. O'Toole, Darrel Shannon, Artie Graham, Ada Shaughnessy, Anthony Barnett, Willie Milne, Milly Thompson, Stafford Birdgeneau, Babe Martin, Vincent Goselin, Jack O'Toole, Willie Willard.

Part II., Senior—Veronica Ghentilli, Mary Halpin, Dolly Neary, Genevieve Hardgrove, Rose O'Keefe, Madeleine Warde, Aileen Gibson, Annie Astes, George Grady, Jos. Levasseur, Anthony Murray, Harold Feeley, Hubert O'Brien, Henry Ranger, Pauline Audette, Chas. Carson, Thos. Gordon, Francis Bridgeneau, Teresa Rainey.

Second Class—Jean d'Arc Girard, Irene Laplante, Teresa Larkin, Marie Guerin, John Lynch, Anita Legendre, Edward Guerin, Aileen Dorie, John Dwyer, Wilfrid Goselin, Geo. Audette, Edward Finn, Florence O'Brien, Louis Feeley, Angus Goselin, Wilhelmina Levasseur, Ella Sullivan, Vincent Scully, Delia Lefebvre, Charles Jones.

Third Class (honors)—P. J. Dorie, Harry Milne, Mary Hogan, Edmund Harrington, Irene Lonergan, Clayton Willard.

Pass—John Larkin, Louis Goselin, Fred Grady, Annie Lavery, Aileen Murray, Bertha Charlebois, Gertrude Goselin, Chris. McCarney, Molly Cahill, Angeline Aste, Earl Graham, Harold Gibson, John Morency, Palma Legendre, Nora McDonald, Eveline Ranger, Annie Tansey, Alfred Guerin, Emma Lefebvre, Eddie King, Ambrose O'Brien, Katie Rainy, Cecil Shaughnessy.

Fourth Class, Jr., (honors)—Queenie Daly, Thos. King, Rexel Heath, Loretta Kenneally.

Pass—Virginia Gordon, Antoinette Ghentille, Martin Neary, Napaul Girard, Olive Kennedy, Anne Henry, Loretta Lonergan, Ivy Sullivan, Alvin Hardgrove, John King, Vincent Shaughnessy, Nellie Collins, Kevin Murray, Joseph Denno, Irene Mahony.

Recommended—Agnes Goselin, Willie O'Brien, Archie Levasseur.

Senior Fourth (honors)—Noelia Girard, Marion Grady, Myrtle Owens, Frank Daly, Leon Letellier, John Finn, Aileen Milloy, John Theobald, John Grady.

Pass—Joseph Guerin, Clarence McDonald, Martin Kenneally, Archie Coutiere, Orville McGinnis, Agnes Dwyer, Thos. Laplante, Agnes Dingman, Ella Lynch.

Recommended—Hubert O'Keefe, Geraldine Carson, Corinne Legendre.

SEPARATE SCHOOL BOARD

The regular meeting of the Separate School Board was held last evening, there being present Mr. J. J. Lynch, chairman, presiding; Rev. Dr. O'Brien, and Messrs. Clancy, Lane, Collins, Carveth, Goselin, Murty, Burns and Primeau, Rev. Father McColl, the superintendent of Separate schools, being also in attendance.

The minutes of the last meeting were read and confirmed.

The following accounts were received and referred to the Finance Committee;

Trebilcock Bros.	$12.95
J. E. A. Fitzgerald	2.25
F. Mason	1.00
J. H. Cobb	1.10
Peterborough Light and Power Co.	5.04
Review Printing Co.	3.25

The attendance for the month of June reported as follows;—

	On Roll.	Ave.
Sacred Heart School	242	206
St. Mary's	227	209
St. Peter's	280	253
	749	668

Miss Holland tendered her resignation as teacher, which was accepted.

T. Cleary resigned his position as caretaker of St. Peter's school. The resignation was accepted.

Miss O'Connell made application for re-engagement. On motion of Mr. Lane, seconded by Mr. Clancy, Miss O'Connell was re-engaged at the same salary.

A special committee consisting of Rev. Father McColl, Dr. O'Brien and Mr. Murty was appointed to consider the matter of procuring the necessary supplies for the ensuing year.

On motion of Mr. Carveth, seconded by Mr. Clancy,—the secretary was instructed to advertise for a caretaker for St. Peter's school.

On motion of Mr. Lane, seconded by Mr. Collins, the Property Committee was instructed to have necessary repairs done at the Sacred Heart school and to consider the matter of supplying desks for one or two of the rooms in the same school.

On motion of Mr. Clancy, seconded by Mr. Murty, the Property Committee was instructed to ask for tenders for the supplying of coal for the several schools.

The Board then adjourned.

W. J. FRANCIS REPORTS ON HERALD DISASTER

Manufacturers and owners of business buildings all over the country are interested in and the jury empannelled to enquire into the cause of the disaster to the Herald newspaper building in Montreal, on June 13th, last.

On Wednesday the jury returned its finding as follows:—"We consider that no one can be held responsible, but we suggest that a by-law be passed calling for the inspection of these water tanks once every few months."

The enquiry was very full and complete, and an earnest endeavor was made to get at the facts, so far as the condition of the collapsed building would permit.

Prominent among those testifying was Mr. W. J. Francis, C.E., formerly of Peterborough, and known all over the continent as an expert in steel and concrete construction, and largely responsible for the successful erection of the famous hydraulic lift lock here. Mr. Francis made very careful examination of the ruins, and in his evidence expressed the opinion that poor construction in the building was the main factor in impelling the collapse. A Montreal dispatch reports Mr. Francis' evidence as follows:

Mr. Walter J. Francis, civil engineer Commercial Union building, with twenty years' experience, said that in his opinion the collapse was due to faulty floor construction, which no one could foresee. Ten days after the collapse he had examined what remained of the building, and found that the floors were in part supported by two rows of cast-iron pillars and the centre brick wall. Transverse beams ran from these columns with longitudinal beams front to rear. At the top of each pillar was a floral capital of rough casting, and in the beam resting on this cap a square plate, cast-iron, also rough. Upon this plate was a ten-inch, cast-iron rod, which supported a like square plate, which carried the pillar on the floor above. A very "tippy" construction, which he likened to an irregularly built column of children's toy blocks. Any fracture in this hidden detail might cause the collapse of the floors and carry down the centre wall.

Regarding the weight of the tank on the centre wall, the greatest strain would be at the ground floor, where, in addition to the bulk of the tank, the proportionate strain of each floor had to be borne as well. This base portion of the wall was still standing when he went over the ruins.

Belleville has started a ten days' campaign to raise $40,000 for the Y.M.C.A.

ADAMS' STORE FOR WOMEN
393 George Street — 466 Telephone

SATURDAY BARGAIN
— IN —
Wash Suits and Dresses

Saturday we place on sale two clearing lines of LADIES' WASH SUITS (Coat and Skirts) and WASH DRESSES, these garments must be cleared Saturday, we have priced them regardless of what they cost.

$5.00 and $6.00 WASH SUITS $2.98
12 only Ladies' 2 piece Wash Suits, made white duck, some with tan trimmings, our regular $5 and $6 lines. Saturday Clean-up Price **$2.98**

$4.00 and $5.00 WASH DRESSES $2.98
10 only Duck and Print Wash Dresses made of good wash materials, light and dark colors, some of our regular $4.00 and $5.00 lines. Saturday Clean-up Price **$2.98**

If you have a suit or dress want, these are genuine bargains and will be snapped up quick.

$1.50 MUSLIN BLOUSES 98c
Never before have we sohwn such Blouse Values, dozens of beautiful Muslin Blouses at less than the cost of making, $1.25 and $1.50 lines. Special for **98c**

Harry Adams

Macey Sectional Book Cases

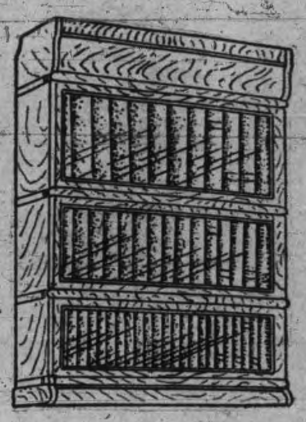

Set the pace, other makes follow after. Their Superior Construction, absolutely non-binding doors, and variety of designs and finish keep them in the lead.

They are made in plain oak, ¼ cut oak, and solid mahogany and in any desired finish

The variety of designers includes Standard, Chippendale, Colonial & Art-Craft and you can buy them in sizes to suit your books and in full or half sections.

Buy the "Macey"
They Cost no More Than Others.
Agents for Peterborough.

CLEGG'S FURNITURE STORE 427 GEORGE-ST. TELEPHONE 79

CHEESE

A tasty, appetizing, wholesome and most nurishing article of diet for the warm weather.

Roquefort (Societe)	45c lb.
2 Year Old Canadian	20c lb.
1 Year Old Canadian	16c lb.
New Cheese	15c lb.
English Stilton, 4 year old	50c lb.
Limburger Cheese	30c lb.
MacLaren's Potted	25c and 30c each
Cream Cheese	10c, 15 and 25c each

E. F. MASON, GROCER 429 GEORGE-ST.
Telephone 78.

PAYS FOR ITSELF

The COLLIER AUTOMATIC ELECTRIC IRON gives unlimited comfort to the wife and mother. And for the trifle of $6.00 such comfort should not be withheld. But as this particular iron actually **Saves in Fuel Cost** in less than a year its own price, it is folly to delay.

Phone COLLIER at once, number 666. Have a free trial for a week. 700 Collier Irons in use in Peterborough. 77 Simcoe Street.

COLLIER ELECTRIC CO., Limited.

A Want Ad in The Daily Review

—repeated a few times if need be—will sell that property of yours. This claim is made because these little ads sell most of the property that s sold in town. They are consulted and considered FIRST by the intending buyers—"which is why."

IT'S AUTOMOBILE SEASON

*We direct your attention to the "Russell" the only all Canadian made car. You never thought of it being the only car made in Canada, all others having their motors and many other parts shipped in from the United States and elsewhere. It's appearance, comfort and runn ng qualities cannot be improved. It can be supplied with either knight 00 value type motor at prices from **$2.200** to **$6,000**, with large wheels, long wheel base and 30 to 60 horse power motor*

*We also handle the "Ford" which is recognized the world over as the best proposition for the money. The Ford will do anything that any other car will do. It is run entirely by magnets, no battery to run down, will make from 25 to 30 miles on a gallon of gasoline and 10,000 to 15,000 miles on a set of tires. This car combines comfort, pleasure, business and economy. You can buy a five passenger Touring Car including full equipment for **$1,150**. F. O. B. Walkerville. Watch the Fords go by, Ask for a free demonstration of either.*

All Motor Supplies in Stock

DRUMMOND & DUFFUS
135-137 SIMCOE STREET.

"That Mendelssohn Tune"

reminds us of midsummer weddings. Weddings make us think of suitable gifts for the bride and groom. When you think of wedding presents naturally you think of

Schneider's

JEWELLER AND OPTICIAN
391 George Street, Peterborough
Issuer of Marriage Licenses.

PHOTO SUPPLIES

A full line of Anthony Scovil Goods, Cycko Papers, Kodaks and Cameras.

HIGH-CLASS PHOTOGRAPHY

Expert posing and lighting enable us to produce portraits of merit--pictures that please

The Lendrum Studio
170 CHARLOTTE ST PETERBOROUGH

Grand Shooting Gallery

Opened this week over THE SHOE SHINE PARLOR
3 Shots for 5c
At the Bullseyes. 2 Shots for 5c at the pipes. Hit a Pipe and Get a Good Cigar.
WE CLEAN HATS.

YEOTES BROS.
337-339 —— George Street

Real Estate

City and Farm Property for sale or to r
MONEY TO LOAN.
C. BLEWETT, 332 George-st., Peterboro Office Phone 1221, House Phone 566

INSURANCE AND REAL ESTATE

MIGHT & TAYLOR

Wish to inform the public that they have opened up a Real Estate and Insurance office at 376 Water-st
W. MIGHT, formerly 326 George-st,
A. TAYLOR, of the firm of Bell & Taylor,
376 Water-st, Phone 99

FRENCH DRY CLEANNIG AND PRESSING

Old and new customers will find that they will have the same first class work and promptness as formerly, in either stores.

Contracts taken. We call for and deliver.

TWO STORES:—
173 Simcoe St. - - Phone 669
204 Charlotte St. - - Phone 575
Machine Phone 357.

CELERY PLANTS
Quantity — Ready for Planting.
CUT FLOWERS
And Bedding Plants.
FLORAL DESIGNS
Promptly and Artistically Executed.

A. Blade & Son
FLORISTS

Note the Address — One block farther north than former premises. Corner Park and Dublin Streets Down-Town Agency at P. Connal & Son's Store. Phone 508.

Your Holiday Snapshots Enlarged

Work guaranteed first-class.—Enlargemetn made from your best pictures, for any size rame

Louis Mendel
374½ GEORGE STREET
THE ONLY STUDIO ON GEORGE STREET

To Contractors
TENDERS WANTED

TENDERS are hereby asked for the construction of concrete sidewalks on each side of Morrow-st, and on one side of Sherbrooke-st., said streets being situated on Lot 15, con. 11, near the Brinton Carpet Company's factory, in the township of North Monaghan.

Tenders must be accompanied by a marked cheque equal to 10% of the total amount of the contract and marked "Tenders for Sidewalks," and addressed to G. W. Bennett, Peterborough P.O. These Tenders will be received up to 12 o'clock noon on the

9th DAY OF JULY NEXT

Plans and specifications of the above work can be procured at the office of Dennistoun, Peck & Kerr, Solicitors, Water Street Peterborough.

The lowest or any tender not necessarily to be accepted.

G. W. BENNETT,
Township Clerk.

Dated 30th June, 1910.

STRAWBERRIES

Grown and ripened in the open air.
Fresh from Baltimore to-day.
WHAT IS NICER FOR DESSERT?

NEW VEGETABLES

Cabbage, Cucumbers and all such like seasonable delicacies. We have them all fresh.

MINICOLA BROS.
WHOLESALE AND RETAIL
Hunter Street - Both Phones 387

The Gordian Knot

A wedding of local interest was solemnized in the Methodist parsonage, Keene, yesterday, the principals of which were Mr. Charles Reynolds, 570 Gilchrist street, and Miss Jennie Brough, of Keene.

Rev. Mr. Johnston, pastor of the Methodist church, performed the ceremony.

After the tying of the nuptial knot the bride and groom with a number of their intimate friends, sat down to a tempting luncheon in the parsonage.

Mr. and Mrs. Reynolds will reside on Gilchrist street, Peterborough.

DUFF—BARBER.

Mr. and Mrs. H. C. Duff (nee Miss B, Barber, of Cornith, Norfolk County) arrived in the city this week after a wedding trip to Muskoka.

The ceremony was performed on Tuesday, June 29th, at the residence of the bride's uncle, Mr. J. McKenny, Corinth, in the presence of about fifty guests.

Mr. and Mrs. Duff are at present staying at the Hotel National.

FATHER CONWAY'S ANNIVERSARY

Will be Celebrated at St. Peter's Rectory on July 15th

The 55th anniversary of Rev. Father Conway, of Norwood, will be celebrated at St. Peter's rectory on July 15th.

All the priests in the diocese will be invited and Father Conway's friends in Toronto, where he was stationed for some time.

Solemn high mass will be celebrated in the morning and dinner will be held at the rectory at noon.

CITY NEWS ITEMS

Choice Dairy Butter

Dairy butter for sale at 23 cents per lb. Walter M. Roebuck, corner Water and Smith streets.

Pianos to Rent.

Pianos and organs rented from $1.00 per month up. Six months' rent allowed in case of purchase. The J. M. Greene Music Co., Limited, George st.

STRAWBERRY WEEK

Strawberries for canning this week in large quantities. Give us your order early. Phone 275. S. A. OKE, 340 George Street.

First Half Holiday

The dry goods merchants of the city and the members of the Law Association closed their doors to-day at one o'clock, the occasion being the first Thursday half holiday.

Picnic Postponed

All Saints' infant class picnic, which was to have been held Thursday afternoon, has, owing to the wet weather, been postponed till Saturday. It will start at 2.45 Saturday afternoon at the church, and after an hour's ride on the cars, will go to Jackson Park. Parents are asked to come along and to bring or send baskets.

CANADIAN FURNISHING CO.

$1.00 a week will provide you with a complete outfit of light weight well-tailored Summer Clothing. This great credit advantage may be had at the Canadian Furnishing House, Charlotte Street.

SPECIAL FOR MEN
Regular $25.00 Suits for......$18.00
LADIES' WASHGOODS SUITS
Regular $12.00 for...............$5.95
Skirts and Waists, all kinds at lowest prices.

HOUSEFURNISHINGS
In Linoleum Carpet Squares, Oilcloth and Lace Curtains, Door Curtains at the lowest prices.

CASH OR CREDIT
163 Charlotte Street

Wedding Photographs

Do not forget the Wedding Photographs.

Telephone us the day and hour. We'll do the rest.

THE ROY STUDIO
140½ Hunter Street

A BIG AND SUCCESSFUL DAY FOR ST. JAMES EXCURSIONISTS

One of the most successful and enthusiastic church excursions of the summer was held to Idyl Wyld yesterday by St. James' Methodist church.

Leaving Wolfe street wharf at 8 o'clock, with about 225 on board the steamer "Stoney Lake" reached Idyl Wyld at twelve.

After all present had satisfied their appetite the following races were run off, some of which caused considerable amusement and excitement among the spectators:—

THE RACES.

Young men's race, 17 and over.—1 Walter Jeffries, 2 A. E. Saunders.

Boot and shoe race, boys 12 to 16, 50 yards.—1 Percy Goodwin, 2 Howard Downer.

Boys' race, 8 to 12, 50 yards.—1 Willie Rehill, 2 Jim Coursey.

Primary class boys, 25 yards. — 1 Cecil Arthur, 2 Archie Robinson, 3 Willie Prest.

Wheelbarrow race.—Messrs. Hey and Bedworth.

Three-legged race.—J. Shaw and S. Anderson.

Boys' race, open to all.—1 J. Shaw, 2 L. McIntyre.

Putting shot.—1 Rev. J. G. Brown, 2 Geo. Downer, 3 H. C Robinson.

Married men's race, 100 yards. — 1 Walter Jeffries, 2 A. E. Saunders.

Young ladies' race, 50 yards.—1 Miss Morris, 2 Miss Barrie.

Girls' race, 12 to 16, 50 yards.—1 May Coursey, 2 Cora Peters.

Girls' race, 8 to 12, 50 yards.—1 Violet Evans, 2 Olive Sherwood.

Primary girls, 25 yards. — 1 Nellie Downer, 2 Hazel Peters, 3 Alberta McDonald.

Thread the needle race.—1 Mrs. Meredith, 2 Mrs. A. E. Saunders, Booby prize, Mrs. Prest.

Married women's race.—1 Mrs. Geo. Downer.

Nail driving contest, special prize donated by Mr. R. J. Soden.—1 Mrs. Meredith.

Tug-of-war.—Mr. Petley's class.

THANKS TO PRIZE DONORS.

The committee in charge of the sports wish to thank Mr. R. J. Soden, Mr. J. Connal and Merrill and Mereeith for donation of prizes, as well as those who made cash contributions.

Mr. Prest, superintendent of the school, and the staff of teachers and officers deserve credit for the enjoyable day furnished to all on board.

Kindly and courteous treatment on the part of the captain and crew of the steamer was greatly appreciated by everybody.

Wolfe street wharf was reached about 7.15 after an ideal outing.

DEATH THE LAST ENEMY

Dies Aged Ninety

The death occurred this morning of Mr. Arthur Henry Peck, father of Mr. E. A. Peck, barrister, of this city, at the advanced age of ninety years, at his residence, 197 Mark street, East City.

The deceased has had a long and useful life, and has been a resident of Ashburnham for many years.

Born at Maidstone, County Kent, England, on January 3rd, 1821, he came to this country in 1839, and purchased a farm in Otonabee, and for some years followed the agricultural life.

In 1855 he disposed of his farm and returned to England.

Fifteen years later he again came to Canada, and has resided here ever since.

In 1845 he married Miss Mary Armour, daughter of Rev. Samuel Armour, the first rector of St. John's Anglican church, Peterborough.

Up till the time of the union of Peterborough and Ashburnham the late Mr. Peck had been a member of Ashburnham Council, and fulfilled the duties of treasurer for many years.

He was also a faithful member of the Church of England, and was a past-master of the Corinthian Lodge, A.F. & A.M.

His wife died in 1894.

Surviving him are three daughters and two sons, namely, Caroline, Henrietta and Ellen, of Peterborough; John Henry Peck, of Vancouver, and Edward Armour Peck, barrister, of this city.

The funeral will be under Masonic auspices at 2.30 o'clock Saturday afternoon, interment taking place in Little Lake cemetery.

Over Three Score and Ten

Mrs. Stephen Tuck, aged 73, died at the residence of her daughter, Mrs. Gandy, 228 Edinburgh street, yesterday afternoon about 4 o'clock.

The late Mrs. Tuck was born in Redding, England, and has been a resident of Peterborough for seven years, and was very highly respected in the community.

The deceased is survived by six children, her husband having died some years ago.

Their names are: Mr. Steven Tuck, of this city, and John Tuck, of England, and four daughters, Mrs. Geo. Carter, Mrs. Fred Gandy, of this city, and Mrs. William Hilliard, and Mrs. John James, living in England.

Death was due to heart trouble.

The funeral will take place from 310 Aylmer street, to-morrow afternoon at 2.30, and proceed to Little Lake cemetery.

Staff-Capt. Walton will conduct the services.

Mrs, Michael Regan

Mrs. Michael Regan, for many years a well known and highly respected resident of Douro, passed away at her residence, Lot 3, Con. 8, shortly after four o'clock this morning. The born in Ireland 78 years ago.

Surviving her are four sons, Messrs. Cornelius, of Kinmount; James, of British Columbia; Patrick, of Spanish River, and Michael, at home, and on edaughter, Mrs. Patrick Heeley, Douro.

The funeral will take place Saturday morning from the late residence, at nine o'clock, to St. Joseph's cemetery.

Parents Are Again Bereaved

The five-months-old child of Mr. Frederick Feeley, 271 Romaine street, died at six o'clock last evening after an illness from inflammation.

The funeral took place this afternoon at three o'clock to St. Peter's cemetery.

This is the second bereavement the parents have been called upon to bear within a short time, as it was their young daughter who was killed by the Port Hope train at the Aylmer street crossing.

COMMITTEE HAVING LOOK OVER ASPHALT BLOCK PAVEMENTS

A delegation from the Board of Works, headed by Ald. Hicks, left yesterday for Toronto, London and Windsor to form their opinion of asphalt block pavements in connection with the purchase of pavement for Peterborough.

They will visit the manufactory of the Ontario Asphalt Block Paving Co., Windsor.

PROFESSIONAL MEN AS HOSTS

Lawyers and Doctors Will Take Merchants on Trip Down the River

The lawyers and doctors of Peterborough will be the hosts of the local merchants in a trip down the river next Thursday afternoon.

The trip will be made on the Otonabee.

Over the Lift-Lock and up to Burleigh Falls, with dinner at Juniper Island, returning by Lakefield train. Such is the treat the Charlotte St. Meth. School excursion has for July 8th. Only 60c. Refreshment booth on board boat. Everybody.

WILL ATTEND COMMUNION

St. Peter's T.A.S. will attend holy communion in a body at St. Peter's cathedral next Sunday morning.

The Sacred Heart Society will also partake of the sacrament at the church of the Sacred Heart.

SCIENCE MASTER FOR NORMAL

The appointment of Mr. W. I. Chisholm to the position of science master of Peterborough Normal school, was announced by Premier Whitney yesterday. Mr. Chisholm has for several years past been Inspector of Public schools for West Bruce and is well fitted for the post. His home is at Kincardine.—Globe.

PERSONAL MENTION

Mr. Stanley Fife is in the city.

Mr. and Mrs. James Maude are visiting friends in the city for a fewdays.

Miss Lillian Orr and Miss Weir, of Bincastle, Sask., are visiting Mrs. Weir, Walton street.

Mr. Geo. Henderson, of Peterborough, spent yesterday in the city.—Woodstock Express.

Miss Bessie Ross is visiting her sister in Peterborough.—Woodstock Sentinel Review.

Mrs. Jane Brough, of Cobalt, Ont., returned home to-day after spending several weeks with her mother.

Mrs. Deuch and Miss F. E. Deuch, of Windsor, Ont., are guests at the National for a few days.

Mrs. (Dr.) Ougle, of Cleveland, Ohio, is visiting her brother, Mr. William Fleetwood, 211 London street.

Mr. Robert Baker, Mark street, Ashburnham, is on a month's visit to friends in Brockville and the Thousand Islands.

Mr. Matthew Hutchinson and Mr. Miller, of Seattle, are in the city and will spend a month at the back lakes.

Mr. W. R. Peachy, Toronto, is at the Oriental.

Mr. Jas. V. O'Reilly, of Peterborough, spent the holiday under the parental roof. Mr. Lewis Dobbin, of Peterborough, was down from Peterborough on Friday for the fishing. Mr. B. F. Ackerman, of Peterborough, spent a couple of days in town. Mr. George McMillan, of Peterborough, was the guest of Mr. Michael English over Sunday.—Hastings Star.

Miss Maynard, of Campbellford, is visiting Dr. and Mrs. Frederick.

The body of an unknown man, believed to be from Buffalo, was found at the foot of Niagara Falls at the Canadian side.

"I love the balmy breeze, but it's a cooling drink for mine."

On a hot day like this
In the midsummer season
You should give us a call
There sure is a reason.

We use only the cream
From the top of the milk
To make the ice-cream
That is "smoother than silk."

HAGGIS & CO.
382 GEORGE STREET

Coleman's Victoria Cakes

FRY'S LOTUS CHOCOLATES
VERY CHOICE
HALF POUND BOX 35c
TO-DAY, 30c
426 George-St.

POTATOES 35c A Bag

TALBOT'S
DELICATESSEN
412 GEORGE STREET

TO BUILDING CONTRACTORS

BULK TENDERS

Or tenders for the several trades in connection with the building of a

MANSE FOR ST. PAUL'S PRESBYTERIAN CHURCH

Peterboro, and addressed "J. C. Shook, Esquire, Chairman of building Committee, 176 McDonnel St., Peterboro, will be received up to

SATURDAY, JULY 16, 1910

Plans and specifications may be seen at the Office of the undersigned, 159 Simcoe St. The lowest or any tender not necessarily accepted.

W. F. NELSON, SEC'Y.

Peterboro, July 7th, 1910.

ARE YOU INTERESTED

In the purchase sale or exchange of Real Estate of any kind? If so, IT WILL PAY YOU to see A. BROWN & COMPANY. We have been very successful in arranging suitable exchanges for our clients; sometimes you may want a larger or smaller property, or in a different part of the city; a city property for a farm, and a very suitable exchange can be arranged. Come in and talk your wants over with us. Our eleven year's experience is at your service.

A. Brown & Co
396 Water Street. Phone 126

Lakefield and Stoney Lake Route

Time Table—Season 1910

Steamers Stoney Lake, Empress and Islinder, until further notice will connect at Lakefield with all trains for Stoney Lake.

Read Down					Read Up		
	A.M.	P.M.	P.M.		P.M.	A.M.	P.M.
Lv.	9.15	1.15	6.15	Lakefield Ar	6.00	9.00	4.15
Ar.	9.45	1.45	6.45	Young's Point Lv	5.30	8.15	3.30
	9.55	1.55	6.55	South Beach	5.20	8.05	3.00
	10.30	2.45	7.45	McCracken's L	4.30	7.15	2.45
	11.00	3.00	8.15	Juniper Island	4.00	7.00	2.30
Ar.		5.00	9.00	Breeze's	3.00	6.00	2.00
			9.30	Crowe's Landing		5.50	
Lv.	11.30	3.30	8.45	Mt. Julian, Viamede	1.30	6.15	12.30
Ar.	12.00	4.00	9.00	Burleigh Falls	1.00	6.45	12.00

Meals served on board.

Monday mornings steamer will leave Mt. Julian at 5.00 a.m., Juniper Island 5.10 and McCracken's 5.20. Connecting with 6.40 train for Peterborough, arriving at Peterborough at 7 a.m.

MEALS SERVED ON BOARD.

Company reserves right to change time table without notice.

Tickets honored by Str. Lintonia, Capt. Gray, for passage between Peterborough and Stoney Lake, through the canal only.

For excursion rates, dates, etc., write to the

Stoney Lake Navigation Co.'y
Young's Point,
F. G. YOUNG, Gen. Man.

Hot Weather Footwear

Speaking of new Oxfords to-day, we just want to say that we've got your's. Come in and see if we haven't.

We have all the good leathers in black, such as Black Kid, Colt, Calf, Vici, Gun Metal Calf, etc., etc.

OXFORD TIES AND PUMPS

Some comfortable propositions, built for comfort entirely, and other styles in swell and smart models. Your's are here, surely.

We want you to see our Oxfords.

J. T. STENSON & SONS
364 George Street

SPECIALS AT ROUTLEY'S

Wall Paper, Room Moulding, Window Shades, House Paint, Bird Cages, Chamber Sets, Tea Sets.

WALL PAPER
500 Rolls Heavy Gilt Wall Paper with 18-inch border. Suitable for halls and dining and sitting rooms. Good until Wednesday, July 6th, per roll 8c

350 Rolls Wall Paper suitable for bed rooms, two styles to choose from, per roll 3c

WINDOW SHADES
75 Window Shades with good roller, best material, cream color, reg. 45c, each 29c

MOULDINGS
2000 feet in Oak or fancy room mouldings, per foot.... 2c

CROCKERY
50 Chamber Sets, 10 pieces, three colors floral print to choose from, per set ... $1.75

HAVILAND CHINA TEA SET
12 French Haviland 40 piece China Tea Sets, pretty shapes, reg. $12, at.. $7.38

BIRD CAGES
15 Bird Cages, good variety to choose from, pretty designs choice each 89c

SPECIAL IN HOUSE PAINT
100 Quarts of the best mixed paint on the market. Every tin bears a guarantee. Cheap at 55c. Yours with this notice and.............................. 35c
But this ad. must accompany the paint sale only.

Attend to your wants early and you will be satisfied with the result at

379 GEORGE ST. PETERBORO' | ROUTLEY'S | 262 QUEEN ST. TORONTO

This is the label to look for on every bottle of lager you buy.
It is not enough to merely ask for O'Keefe's—or order O'Keefe's.

See for yourself that you get O'Keefe's "Pilsener". Look for the labels as shown here—and refuse to accept any bottle which does not bear them. 215

Hotels, Cafes and Dealers have "O'Keefe's"

A. ROUNTREE, Agent, 416 Water Street

SPORTING NEWS

WINNIPEG CREW CAPTURED THE CUP

Special to the Review.

LONDON, JULY, 7.—THE WINNIPEG ROWING CLUB'S CREW CAPTURED THE COVETED STEWARD'S CUP AT HENLEY TO-DAY BY DEFEATING THE MAYENCE CREW FROM GERMANY, BY TWO LENGTHS IN THE FINAL HEAT. THE TIME WAS 7 MINUTES AND 52 SECONDS.

This win by the Canadians is a great triumph. The Winnipeg crew won all along in the events and rowed their way in this the final, in a manner which gave them a decisive victory

TWO BIG EVENTS OF A LIFE TIME---BE THERE

Saturday at the ball lot Strathconas will be at home to the T.A.S., and the affair promises to be one of the big events for July.

At the last afternoon meeting of the two clubs, the aerialists weren't very well pleased at the treatment they received, but all has been forgotten.

On account of the big crowd expected, no invitations have been issued. Those attending will confer a favor on the officials by not crowding on to the base line.

The Dark duo will have all the arrangements in hand.

Immediately at the conclusion of this function there will be another reunion.

The gentlemen from the West End and Park street Athletic Clubs are billed to do the entertaining.

The last reception held was something unlooked for and it is understood that the chickens are busy hatching up something new.

'Fish' Haney, 'General' Tighe, "Mabel' Shaw, and others or more or less note will be there.

TENNIS SCHEDULE

Below will be found the continuation of the schedule for players in the singles championship series for the city.

Those who have not already played as drawn will please do so immediately and make returns to J. W. Wood, of the Toronto Savings and Loan Co.

"A" TOURNAMENT.

S. R. Hall vs. Mr. Landry
T. Allen vs. E. D. Kerr
H. B. Collier vs. E. W, Pratt,
F. Dennison vs. H. D. Burnett
D. Lowrie vs. N. Geale.
Mr. Gravel vs. H. W. Cluxton,
W. J. Coleman vs. W. D, Campbell,
A. Mowat, bye.

"B" TOURNAMENT.

Mr. Cossey vs. Geo. Lundy.
A. O. Meyers vs. B. M, Meyers,
J. W. Wood vs. F. M, Delafosse,
H. Matthews vs. Mr. Henderson.
D. K. Brown vs. L. A, Turner,
Mr. Devey vs. J. W. McDermid,
Dr. Frederick vs. Winner of Stanley vs. McWilliams, not yet reported.

BASEBALL

The following P.A.C. players are requested to be out in uniform at 6.45 Thursday night at their ball rounds for practice:—Jas. Pilling, Gordon, Halpin, Johnston, Dennison, E. Pilling, Gordon, Thompson, Dusty, Laing, R. Pilling, Simmons, Mahoney and Price.

The Winnipeg Maroons are down in second last place in the Western Canada League. Jerry Edmunds contributed one hit and an error in two games played Tuesday. Edmonton is holding down second place with a record of 29 wins and 18 losses. Calgary leads.

Wiggs, of Montreal, pitched a no hit no run game yesterday against Rochester. The Royals had but one error, and that was on a foul.

ROWING

The Winnipeg crew defeated the Thames crew yesterday in the semi-finals for the Henley trophy. The western men won by a length.

That Mighty Right and Left

SPORTING COMMENT

Dick McBride is the authority for the statement that the pictures of the Jeffries-Johnson fight will not be allowed to be shown in this city.

And now that the meeting between the representatives of the white and black races is over, local sports can redeem themselves by taking a chance to pick the winners of the Saturday City League games. Bill Metheral will supply any sure tips required.

The burg's been full of "sure thing" dope,
Like other towns we know,
But had we done less guessing
We'd all been out less dough.

Moving pictures of a prize fight are subversive of morality when these pictures represent the triumph of the black race over the white.

If Jeffries had won the fight the various civic authorities of the United States would not have dared to come between the people and their desire to witness a reproduction of the scene at Reno.

Agitations against the exhibition of moving pictures of prize fights made no real headway until a white American was humbled by an Afro-American. Therefore the great republic begins to show signs of a conviction that fight pictures are "subversive of morality." There is one championship the white race is in danger of losing—the hypocrites' belt will never pass from the keeping of the people who could ease their eyes on moving pictures of a white man hammering a black man and turn away in horror from moving pictures of a black man hammering a white man. — Toronto Telegram.

Lieut.-Governor Fraser, of Nova Scotia, is in poor health and will consult a specialist.

GOLF

F. R. Martin, of Hamilton, is the amateur golf champion of Canada. The honors were won yesterday when he defeated George Lyon at Lampton club grounds, Toronto.

BALL SCORES IN BIG LEAGUES

BASEBALL YESTERDAY.

The Eastern League.

Buffalo	2 0 6 0 0 0 2 0 *	10
Toronto	0 0 0 1 0 0 0 1 0	2

Earned runs—Buffalo 2, Toronto 2. First base on balls—Off Vowinkle 4, off S. Smith 4. Struck out—By Vowinkle 2, by Smith 1. Two-base hits—Sabrie, Williams, Delehanty, Mullen. First base on errors—Buffalo 2. Stolen base—W. Henline. Left on bases—Buffalo 6, Toronto 9. Double-play—Vowinkle to Williams to Smith. Wild pitch—S. Smith. Umpires—Byron and Halligan. Time of game—2.00. Attendance—1796.

Newark	0 0 0 0 0 0 0 1 0 0 0 1	2
Jersey City	0 0 0 0 0 0 0 0 1 0 0 0	1

Two base hit—Mueller. Three base hit—Zimmerman. Home run—Abstein. Sacrifice hit—Esmond. Stolen bases—Gettman. First base on errors—Newark 1, Jersey City 1. Struck out—By Mueller 6, by Jersey City 4. Bases on balls—Off Mueller 3, off Ferry 1. Struck out—By Mueller 6, by Ferry 2. Bases on balls—Off Mueller 3, off Ferry 1. Double play—Crisp to Schafly. Left on bases—Newark 9, Jersey City 9. Umpires—Stafford and Hurst. Attendance—1000.

Rochester	0 0 0 0 0 0 0 0 0	0
Montreal	0 2 0 0 0 0 0 0 1	3

Two-base hit—Curtis. Three-base hit—Demmitt. Stolen base—Demmitt. Double-plays—Alperman to Tooley to Spencer; Blair to Tooley. First base on balls—Off Wiggs 1. Struck out—By Savidge 5, by Wiggs 5. Left on bases—Montreal 3, Rochester 1. Umpires—Finneran and Murray. Time—1.37. Attendance—1826.

Baltimore	0 3 0 0 1 1 0 0 1	6
Providence	0 2 0 0 0 0 0 3 0	5

Two base hits—Fitzgerald, Strang, Slagle. Three base hit—Strang. Sacrifice hits—Fitzgerald, Slagle, Courtney. Stolen bases—Peterson, Hoffman. Double plays—Strang to Frick to Schmidt. Bases on balls—Off Vickers 1, off Crowley 1. Batters hit—By Crowley 2. Struck out—By Russell 1, by Crowley 2. Left on bases—Baltimore 8, Providence 6. First base on errors—Baltimore 3, Providence 1. Time of game—1.50. Umpires—Boyle and Kelly. Attendance—1500.

National League Scores.

		R.	H.	E.
St. Louis	0 0 0 0 0 0 0 0 0	0	3	[illegible]
Cincinnati	0 0 0 0 0 0 0 1 0	1	7	[illegible]

Batteries—Corridon and Bresnahan; Gaspar and McLean. Umpires—Klem and Kane.

New York	0 0 0 0 0 0 0 0 3 0 0 0 0 5	8	11	[illegible]
Boston	0 0 3 0 0 0 0 0 0 0 0 0 0 0	3	10	[illegible]

Batteries — Mathewson and Myers; Brown and Rariden. Umpires—Johnstone and Moran.

Brooklyn	2 0 0 1 0 0 1 2 0	6	8	[illegible]
Philadelphia	1 0 0 0 0 0 0 1 0	2	10	[illegible]

Batteries—Bell and Bergen; Maroney, Moore, Brennan and Jacklitsch. Umpires—O'Day and Brennan.

Pittsburg	0 0 0 0 0 0 0 2 0 0 1	3	12	[illegible]
Chicago	0 0 0 0 1 0 1 0 0 0 0	2	7	[illegible]

Batteries—Camnitz, Leifield and Gibson; Richie and Archer. Umpires—Rigler and Emslie.

American League Results.

First game—		R.	H.	E.
Boston	0 0 0 0 0 0 0 1 1	2	8	[illegible]
New York	0 0 0 0 0 0 0 2 1	3	6	[illegible]

Batteries—Cicotte and Carrigan; Quinn and Sweeney. Umpire—O'Loughlin.

Second game—		R.	H.	E.
Boston	4 0 0 0 1 0 0 0 0	5	11	[illegible]
New York	0 0 0 1 1 0 0 1 0	3	12	[illegible]

Batteries—Arellanes, Smith and Kleinow; Hughes and Sweeney. Umpire—O'Loughlin.

Cleveland	3 0 0 0 0 0 0 1 1	5	9	[illegible]
Chicago	0 0 0 0 0 0 0 4 0	4	7	[illegible]

Batteries—Koestner, Harkness and Easterly; Olmstead, Scott and Block. Umpire—Evans.

St. Louis	0 0 0 0 4 0 1 1 1	7	9	1
Detroit	1 0 0 0 2 1 0 0 0	4	7	[illegible]

Batteries—Ray and Killifer; Killian, Works and Schmidt. Umpires—Dineen and Connolly.

Washington	0 0 0 1 0 1 0 0 0	2	12	[illegible]
Philadelphia	0 2 0 1 0 0 0 0 0	3	7	[illegible]

Batteries—Groom and Beckendorf; Morgan and Donahue. Umpires—Perrine and Egan.

Equally Amicable.

"Bill Niggins and his wife have parted."

"Indeed! Was it an amicable separation?"

"Sure! He struck her over the head with a skillet, and she hit him with a flatiron as he was passing through the gate."—Cleveland Plain Dealer.

Couldn't Be Quiet.

Japly — Wonder if Clatterton got those new London clothes of his through without paying duty?

Snapply—He tried to, but they declared themselves.—Browning's Magazine.

Expensive Frolic.

"Scuse me. Dese cullud pahties am bein' crowded too much foh me."

"Then you won't buy a ticket, Mistah Dawson?"

"Not on youh life, Miss An'son. De last pleasant event I 'tended I got mah razzer so nicked dat I ain't shaved since."

An Old Limerick.

There was an old man of Madras,
Who rode on a cream colored ass,
But the length of its ears
So promoted his fears
That it killed that old man of Madras
—"A Book of Nonsense," by Edgar Lear.

Undying Love.

Youth—Own up! You don't hate me, do you?

Beauty—To tell the truth, I hate you like sin!

Youth—Oh, darling, how happy you make me!—Smart Set.

Vaudevillainous.

"Mother, I must go out to work;
We cannot pay our board bill."
"Then hang your clothes on a hickory limb,
And you'll get a good job in vaudeville."

THE RAIN WAS VERY WELCOME

While the rain last night only came last night, holding off for a long time it was very welcome nevertheless, and did much good.

LAWN MOWERS

See our new patent ball bearing, self sharpening, easy running mowers.

Mowers sharpened & repaired.

SATISFACTION GUARANTEED.

MILLARD'S BICYCLE SHOP

Metherel's Old Stand, Hunter St., near Aylmer St. Phone 1256.

Steer Straight

for the best beer ever brewed and you are sure to come to us. Our Bottled Beer is "Bottled Health." It means vigor and strength, a good appetite and high spirits. It is the best medicine for the weak and the best food for the strong. Keep our excellent Beer in your home as a beverage and you will have no need of a doctor. Nothing but the purest ingredients used in the brewing.

The Calcutt Brewing & Malting
Co'y, of Ashburnham, Limited

STOCKS and BONDS

WARREN, GZOWSKI & CO.
Members Toronto Stock Exchange
Traders' Bank Building, Toronto
and
25 Broad Street, New York

COAL RESULTS

We sell the very best quality of hard coal, as good as we know how to buy.

¶ Are you getting results from the you are now using? Are you sure it's good? Are you burning it the right way?

¶ There is a deal of difference in how you handle the range or furnace. Our long experience tells us that fact, and we are ready to advise any in doubt as to the best way to make use of coal as fuel.

$7.20 Per Ton

THE PETERBORO FUEL & CARTAGE CO
LIMITED
162 Charlotte-St. Telephones—(Bell 261, 270, (Machine)—270.
134 Alymer-St. Tel. Bell 302.

MAN TO MAN

Let us talk to you about your Fire Insurance. Have you got a policy at all? if not, what are you thinking about? Do you not know it to be as much your duty to get a Fire Insurance Policy on your property as a policy on your life? There is no protection like a policy in a good, sound company, and you are losing time and taking great risks by delaying. Come in and let us consult about this. We will show you how to insure at a little cost

WE ISSUE POLICIES ON ANY LINE OF INSURANCE IN EXISTANCE.

W. H. HILL
Manager.
159 Hunter Street, Peterborough, Ont.
Phone 14. Bell or Machine

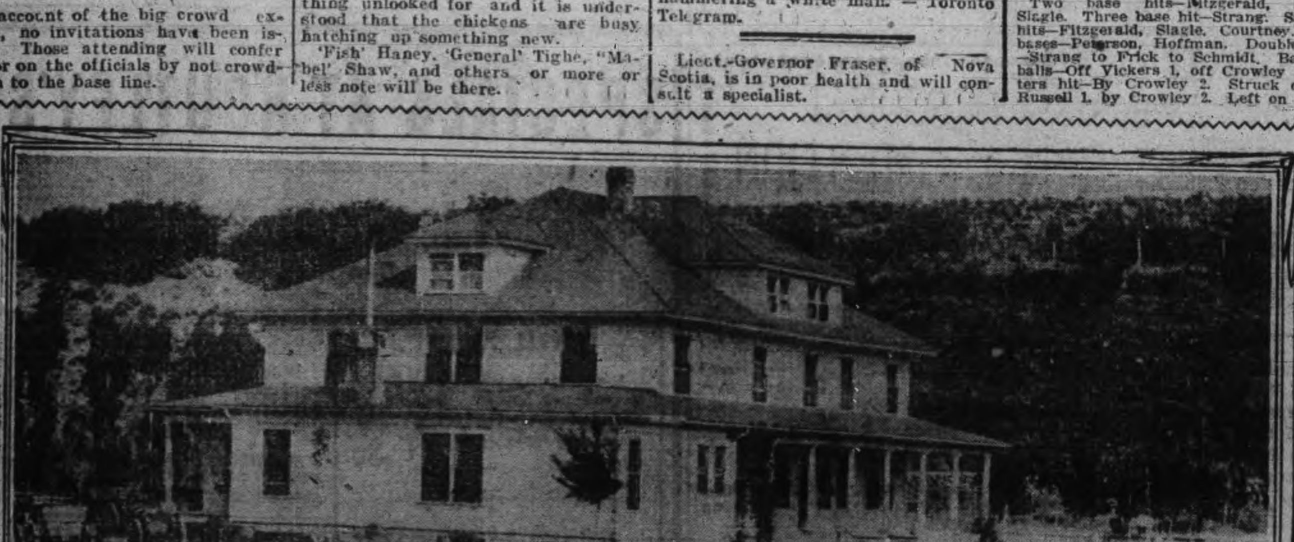

Where Jack Johnson made ready to put Jeffries away

Cook in Comfort You no longer need wear yourself out with the weakening heat of an intensely hot kitchen. You can cook in comfort.

Here is a stove that gives **no outside heat.** All its heat is concentrated at the burners. An intense blue flame (hotter than either white or red) is thrown upwards but not around. All the heat is utilized in cooking — none in outside heating.

New Perfection
WICK BLUE FLAME
Oil Cook-stove

entirely removes the discomfort of cooking. Apply a match and immediately the stove is ready. Instantly an intense heat is projected upwards against the pot, pan, kettle or boiler, and yet there is **no surrounding heat — no smell — no smoke.**

Why? Because The New Perfection Oil Cook-Stove is scientifically and practically perfect. You cannot use too much wick — it is automatically controlled. You get the maximum heat — no smoke. The burner is simple. One wipe with a cloth cleans it — consequently there is no smell.

The New Perfection Oil Cook-Stove is wonderful for year-round use, but especially in summer. Its heat operates upward to pan, pot, or kettle, but not beyond or around. It is useless for heating a room.

It has a Cabinet Top with shelf for keeping plates and food hot.

It has long turquoise-blue enamel chimneys. The nickel finish, with the bright blue of the chimneys, makes the stove ornamental and attractive. Made with 1, 2 and 3 burners; the 2 and 3-burner stoves can be had with or without Cabinet.

Every dealer everywhere; if not at yours, write for Descriptive Circular to the nearest agency of the

The Queen City Oil Company, Limited,
Toronto.

BUDGET OF INTERESTING NEWS FROM HAVELOCK

Special to the Review.

Havelock, July 7.—The village council held their regular monthly meeting in the town hall on Monday night, July 4th, with Reeve Knox and Councillors Weese, Philips and Toman present. No business of importance came before the board. The following accounts were ordered to be paid: Electric lights for June, $64.25; Wm Parcels, labor, $1.50; Mat White, labor, $1.50; Jos. Knox, expenses, $5. The council will meet again on August 1st.

INDUCTION.

Rev. James Skene was inducted as pastor of the Havelock Presbyterian church on Tuesday afternoon, July 5. The induction services commenced at 1.30, with Rev. D. A. McKenzie, of Centreville, the moderator of the Presbytery, presiding. The sermon was preached by Rev. D. A. Thomson, of Hastings. Immediately after the sermon Rev. J. G. Potter, of Peterborough, delivered the charge to the minister, telling him of the excellent congregation that he had come to take charge of in Havelock. The congregation was addressed by Rev. G. A. Brown, of Campbellford, who urged the people to do their best in assisting the minister to keep the church work up to a high standard. A tea was served in the basement of the church in the evening. Mr. Skene comes to Havelock from Baltimore highly recommended, and no doubt under his charge the church will continue to prosper.

Services were held in the Amity Club rooms on Sunday last by Rev. W. Peer.

Rev. Mr. Real, the new pastor of the Methodist church, moved here last week, and preached for the first time in his new parish on Sunday last. Mr. Real comes from Lindsay, where Mr. Balfour, the former minister here, has taken charge.

ALLEGED THEFT.

Jas. Edwards, of Cordova, who was arrested some time ago on a charge of stealing a colt, and who was allowed out on bail, was arrested again last week on a charge of stealing a boat. Constable Chas. Williams, of town, took the prisoner to Peterborough, where he now awaits trial on the two charges.

The J.B.W.A. of St. John's church held an outing to McCutcheon's Landing, Round Lake, on Tuesday, when an enjoyable time was spent by the members and their friends.

VISITORS.

Miss Effie Fowler, of Peterborough, is the guest of her brother, Mr. Jas. Fowler.

Mrs. Ed. Chapman, of West Toronto, with Mrs. Roy Campney.

Miss Lynch, of Toronto, at her home here.

Mr. and Mrs. A. A. Fowler, of Peterborough, the guest of Mr. James E. Fowler.

Mr. Albert Armstrong, of the Horological School, Toronto, at his home here.

Mr. Hardy, of Sulphide, with friends here.

Mr. Herb Barrie, of Toronto, the guest of Mr. Stanley Holcombe.

Messrs. Jas. and F. Murphy, of Tweed, the guest of their cousin, Mr. Jas. Bohan.

Mr. Darling, of Warsaw, with Mr. Charles Armstrong.

Messrs. Wm. and John Christie, of Toronto, at their cottage at Trent Bridge.

Mr. Thomas Moffat, of Marmora, with friends here.

Miss L. Johnson, of Norwood, the guest of her sister, Miss M. Johnston.

Miss Emma Swan, of Warsaw, the guest of Mrs. H Taylor.

Mr. Art Archer, of Marmora, the guest of his sister, Mrs. Charles Roberts.

Mr. and Mrs Bruce Hubble, of Campbellford, with the former's parents.

Miss L Butters, of Toronto, the guest of Mrs. A. Anderson.

Master Clare Patterson, the guest of Master Everett Holcombe.

Mrs. George Buchannan and Miss Myrtle spent Dominion Day in Toronto.

Mr. Ward Barlow, of North Bay, is visiting at his home here.

Miss Ada Holcombe has returned home from a visit with friends in Walkerton.

Miss Minnie Walton has returned from a visit to Toronto.

Mr. S. J. Crosset, icing inspector for the Cudahy Packing Co., was in town last week.

Mr. Wm. Falkner, who has been teaching at Preston, is spending the holidays at his home here.

Miss Stevenson, of Watkins, N.Y., who has been visiting Mrs. H. T. Andrews, has returned to her home.

Mr. Holcombe, of Belleville, is visiting his son, Mr. W. Holcombe.

Mr. J. J. Crowe, of Dummer, was in town on Saturday last.

Mr John Mack was in Peterborough on Saturday.

Mr. John Moffat, of Trenton, spent Sunday with friends in town.

Mr. James Andrews, of Asphodel, was in town on Saturday.

Mr Abb. Connors, of Muskoka, was in town on Sunday.

Mr. Abb. Darling, of Napanee, was in town on Monday.

Mr. Willis Campbell, of Napanee, is visiting his mother, Mrs. James Campbell.

Mr. H. Cook has been transferred by the C.P.R. to Peterborough.

Mr Bert Huycke, of Tweed, was in town on Friday last.

Mr. S. J. Fisher, of Campbellford, was in town on Tuesday.

Mrs. Thomas Jackson and children, of Cobalt, are visiting Mrs. J. W. Bryans.

Mrs. James Fowler and children are visiting with friends in Peterborough.

Mrs. (Dr.) Holdcroft and children left on Wednesday for their summer cottage at Koshabogamog Lake.

Mr. James Thompson, M.L.A., is on a three weeks' trip to British Columbia.

Mrs. Thomas Vanorum is visiting with friends in Morewood.

REVIEW FIRST OUT.

Considerable interest was taken in the Johnson-Jeffries fight in Havelock. A full report of the fight, round by round, was received at both the C.P.R. and G.N.W. offices here. The first printed report received was that of the Peterborough Review, which was received here at 10 o'clock.

MAKES HAIR GROW

Wm. Madill Has an Invigorator That Makes Hair Grow in Abundantly or Money Back

If your hair is thinning out gradually it won't be long before the bald spot appears.

The time to take care of the hair is when you have hair to take care of.

For thin falling hair the best remedy known to mankind is Parisian Sage. It is compounded on scientific principles and furnishes to the hair root a nourishment that acts quickly and promptly and causes the hair to grow.

But remember this: It kills the dandruff germ, the pest that appropriates all the natural nourishment that should go to the hair root.

Parisian Sage is sold by Wm. Madill under a positive guarantee to banish dandruff, stop falling hair and itching scalp in two weeks or money back.

It gives to women's hair a lustre and radiance that is most fascinating and causes it to grow abundantly.

Parisian Sage is now sold in every first-class town in Canada. A large, generous bottle costs 50 cents, and the girl with Auburn hair is on every bottle.

System In Farming.

No other business in the world would stand the amount of mismanagement and nonmanagement that the farmer's does. It is time for the farmers to study modern business methods and put them in practice. This is a time of wonderful prosperity on the farm, but greater things are ahead if the farmer will make systematic use of his opportunities.

IN FASHIONLAND.

The Odd Bodice Cool For Summer Days.

SIMPLE LINGERIE BLOUSE.

Though by no means occupying the first place of interest, the odd bodice is still a very important adjunct to a comfortable wardrobe.

It is absolutely required for the street suit of coat and skirt, and fashion requires that the smart bodice match the gown material in color and be made with the utmost care.

White waists are plentiful, materials in these ranging from the coarsest linen to the most diaphanous nets, laces and gauzes, yet even these charming garments, while gaining prestige, fail in the elegance that the gown colored waist will give.

Thin stuffs are the favorite for this waist, such fragile textures as chiffon, crepe de chine and net being used, the garment showing what may be dubbed a tailored finish.

A decided feature with the new waists on shirt waist lines is the horizontal trimming, this being shaped with bands of lace or embroidery between tucks.

Such up and down lines replace the yoke effects to a great degree, and as they induce the slim look still required for all raiment these trimmings are likely to have great vogue.

For all waists, whether practical or fine, the belt is a needed detail, and since the beaded and plain rubber ones fit any figure and hold the waist snugly they are in great demand, exquisite ones in evening shades appearing as frequently as the graver day effects.

The wide, soft ribbon or bias of velvet that fastens with a jaunty bow or rich buckle of some sort is the species of girdling most used, however, for the dressier waist, and there is no end to the pretty possibilities of this style.

Extreme Fashions.

It is to be hoped girls who belong to the business world will not adopt extreme styles of clothes for wear during office hours. For example, however pretty the square or round "Dutch" necks may be, they are entirely inappropriate for wear in an office. And if Dame Grundy does not approve of these for working hours how much more sternly must she frown upon the exaggerations of the style that are sometimes seen, when the Dutch becomes almost decollete, so much below the throat line is it cut. To tell the truth, no girl of refinement would wear one of these extreme models in the street. She knows that such an exposure of neck is suitable only for the house, and her sense of fitness of things would be sadly jarred at appearing so gowned elsewhere.

The girl who goes downtown to business must dress conservatively unless she wishes to be seriously misjudged, for, though she may only be called silly because of the fashions that she adopts, it is far nicer to be treated with dignified consideration than to be the butt for office jests.

It must not be thought that because girls work in offices they are not to have the pleasure of wearing soft and dainty articles. The fact that they do work should make it possible for them to buy pretty dress accessories, but the time to wear them is not in office hours. They have evenings and Sundays to wear fripperies and to "dress."

Conservatism in dress for business hours does not mean unattractiveness or dowdiness. On the contrary, nothing is more becoming and smarter than a plain frock immaculately clean, well put together and worn with distinction. A girl so attired attracts desirable attention by her air of good breeding and style.

The Sunbonnet Babies.

The newest in china dishes for children's use are the sunbonnet designs. The pictures of the little sunbonnets are familiar to us, though no one has ever caught a glimpse of the faces beneath. Neither are they revealed on the cups, plates, etc., but the pictures are there in all their bright colorings, and the little figures will, I am sure, be pleasing to the youngsters using them.

An oatmeal set is only 25 cents, cups and saucers, also mugs the same price. Sugar and cream sets are 50 cents, plates 35 cents and large bread and butter plates 50 cents each.

Peter Kinesale, one of the oldest residents of North Bay, is dead, aged 78.

HALL'S BRIDGE

Special to the Review.

Hall's Bridge, July 6.—Dominion Day passed off very quietly in this community.

Miss Mae Francey has left for her home in Millbrook.

Mrs. Chas. Hall entertained company on Sunday.

The Mr. Hamptons, of Lakefield, spent Sunday in Buckhorn.

Mrs. R. Hill had company last week.

Mrs. Montgomery, of Lakefield, is at present visiting Buckhorn and Rockcroft friends.

Mr. W. N. Blewett spent Monday in Peterborough.

Mr. and Mrs. A. Crapp, of Lakehurst, spent Sunday with Mr. and Mrs. S. Nicholls.

The Government work at Buckhorn has been completed.

"The Evelyn" passed through on Wednesday with the remains of Capt. Wm. Hamilton, of the steamer Ajax, en route for Bobcaygeon.

WEDDINGS.

A quiet wedding took place in St. John's church, Peterborough, on Wednesday last, when Mr. Harry Mellmoyle and Miss Annie Stockdale were united by the Rev. Canon Davidson. Congratulations.

Another wedding took place at the home of Mr. and Mrs. Pavey, when their daughter, Lillian, was united in marriage to Mr. Roy Northey by Rev. Cruickshanks, of Bridgenorth.

A Courtier's Retort.

Queen Bess had a pretty wit, they say, which she was by no means loath to exercise upon her subjects. She got the worst of it in one verbal duel at least. Observing in the garden a courtier to whom she had promised promotion that had not yet been realized, Her Majesty thrust her head out of the window and called to him:

"What does a man think of, Sir Edward, when he thinks of nothing?"

"Of a woman's promise, your majesty," was Sir Edward's response.

Canadian Pacific Ry.
ROYAL MAIL
EMPRESSES
OF THE ATLANTIC
Length, 570 feet Breadth, 65½ feet
Tonnage, 14,500
Wireless and Submarine Signals
HOLD ALL RECORDS BETWEEN LIVERPOOL AND CANADA

The "Empress Daily News."
Published and distributed free each morning to passengers, containing the news of the day, stock market reports, etc., received on board by Wireless every night.

Third class rates to and from London and Liverpool $30 00 via "Empress" and $28.75 via "Lake Steamer

To book, or for further information, apply to any railway or steamship agent, or to I. E. Suckling, S. E. Corner King and Yonge Sts., Toronto.

THE BANK OF OTTAWA
ESTABLISHED 1874.

Deposits Nov. 30, 1904 . . . $15,126,229.
Deposits Nov. 30, 1909 . . . 28,776,193.

A Savings Account
will help you save. $1.00 or upward opens an Account, on which interest will be paid.

Peterborough Branch, George Street
G. C. WAINWRIGHT, Manager

For Want, Situations, For Sale and small condensed advertisements, see head of Want Column, Page 2 for rates. Review want advertisements pay the advertiser

"HOTEL LENOX" BUFFALO N. Y.

MODERN HIGHEST GRAD UNEXCELLED SERV CE.

Patrons may take Taxicabs or riages from Depots or Steamboat Landings direct to hotel, charging same to THE LENOX.

EUROPEAN PLAN
$1.50 per day and up

Attractive Restaurant Prices.

When in Buffalo stop at THE LENOX The accommodations and service sure to please.

C. A. MINER, Mgr

THE ONTARIO CONSOLIDATED MINES, Limited.
AUTHORIZED CAPITAL $850,000.00 — PAR VALUE OF SHARES 25c EACH

10 acres in the richest part of Cobalt, the world's most famous Silver Field. 4 acres prospected, showing 6 well defined calcite veins. Shaft 60 feet deep and all necessary buildings on property.
Write for prospectus, maps and specia letter.
APPLICATIONS FOR STOCK FILLED IN ORDER OF RECEIPT.

FOR FURTHER PARTICULARS APPLY
MERSON & CO.
Members Standard Stock and Mining Exchange
16 KING ST. WEST, TORONTO, CANADA.

The First Impression

Of a man and his business is given to those he corresponds with by the style and character shown in

The Stationery He Uses

If you want to have the distinction that goes with stationery with an individuality about it, come to

THE REVIEW

for your supplies. We make a special feature of this class of work, and turn out material that is exclusive in style and made from the finest stock. Included under this head are:—

Letterheads, Billheads, Envelopes, Circulars, Catalogues, Office Books, Loose Leaf Ledgers, Card Systems, etc., etc.

Come and talk it over, or phone 189, and our representative will call—

REVIEW PRINTING COMPANY

ROBERT FAIR & CO., Limited.

SAT'DAY BARGAINS FOR JULY 9th

Saturday Special No. 1
English Marsailles white quilt, size 66 x 86 inches, Regular price $2.00 for **$1.25**

Saturday Special No. 2
Superior quality Bath Towels, size 46 x 20 inches ... 2 for **25c**

Saturday Special No. 3
Guaranteed all pure linen Roller Towelling, 17 inches wide. Regular price 8c, Saturday ...... **5c yd.**

Saturday Special No. 4
20 pieces plain Chambrays, mauve, pink, gray and blue. Regular price 15c and 17c, Saturday **11c**

Saturday Special No. 5
500 yards Anderson's celebrated Scotch Ginghams in small and medium checks and stripes. Colors pink, blue, mauve and black Colors guaranteed. Regular price 15c the yard for **10c**

Saturday Special No. 6
Bath Towelling, 17 inches wide, Regular value 17c the yard for **12½c**

Saturday Special No. 7
Collection of high class Wash Suitings, 36 inches wide, embracing Repps, Ramesine clothes, Polk Spot Suitings, Motor Suitings in mauves amythest, old rose and grey. Formerly sold at 30 and 35c the yard, Saturday **15c**

Saturday Special No. 8
Tan Lisle Gloves, satin finish, sizes 6½ to 8. Regular price 40c the pair **25c**

Saturday Special No. 9
Is startling value in Ladies' Beautiful Stockings. Fancy and plain lisle Stockings, lace and embroidered, absolusely fast colors and will not stain the skin. Colors rose, green, champagne, amythest maise, purple, sky and grey. Special for Saturday ...... **43c pr.**

Special Bargain No. 10
Crystaline and Silk organdie dress material of shimmery weight for hot weather. Colors pink, sky and grey, also white with green, and white with mauve, 42 inches wide, Regular price 75c yard. Saturday **25c**

Special Bargain No. 11
Table of white Japan Dress Silks with colored embroidered spots, very high standard of quality, 27 inches wide. Regular price 75c the yard, Saturday **36c**

Special Bargain No. 12
Fancy embroidered Summer Blouses at ...... **$1.25 and $1.89**
Such as have never before been offered for less than $3.75 and $5.50.

Special Bargain No. 13
Fine white Linen and soft Lawn, 2 piece Wash Dresses, formerly $5 and $9, Saturday **$1.89 and $2.98**

Special Bargain No. 14
Beautiful Fancy White Blouses, 36 in all, never sold under $1.25 each, Saturday **75c**

Special Bargain No. 15
Remnants in high quality Linoleums, 1 piece 12 x 13 feet, 50c quality for $6.75. 1 piece 11 x 12 ft., 60c quality, for $7.00. 1 piece 12 x 12 feet, 60c quality, for $7.50. 1 piece 12 x 15 ft. 50c quality for $8.25

Special Bargain No. 16
Will be a grand Millinery opportunity. Trimmed Hats at **$2.29, $3.29, $4.29**
that neuer sold for less than $5.50' 6.50 and 8.00.

Flowers at 29c and 39c that sold at $1 50 and $2.00. And as an extra special we will just ask you half price on all colored shapes.

Our store will be closed Thursday afternoon during the month of July and the three first Thursdays in August.

Robt. Fair & Co. Limited
GN OF THE GOLDEN LION.

DELIGHTFUL TRIP TO JUBILEE ST. LUKE'S ANNUAL PICNIC

The annual Sunday school picnic of St. Luke's church, was held yesterday to Jubilee Point on the steamer "Otonabee." The weather was delightful, and the whole day and trip proved to give much enjoyment. Jubilee Point was reached about noon, and luncheon was then partaken of. About 2 o'clock the games and races began. The baseball match provoked much excitement and merriment. The captains were Wilfred Adams with Dr. Langfeldt, H. G. Dudiy, Hugh Stewart, A. Lipsett, Will Thompson to assist, and Harold Adams, assisted by H. Phillips, P. B. Doupe, Thos. Starr, Merton Adams, G. Wyatt and A. Thompson. After hard work and excellent batting the first team, under the able leadership of Captain Wilfred Adams, won, the score being 9—6.

Ald. Turner made a most efficient and accomplished umpire, and performed his duties in all cases of disdutes, and his decisions were received with great satisfaction.

The races were classified according to the age of the children, and the following prizes were won.

First prizes—Greta Gill, Douglas Hay, Florence Adams, Ernest Legon, Margaret Turner, Deynecourt Wyatt, Mildred Curtis, Bert Lipsett, Ada Adams and Arthur Lipsett.

Second prizes—May Phillips, Alan Langfeldt, Clara Barton, Otto Langfeldt, Dorothy Langfeldt, Lionel Lipsett, May Cook, Brier Carpenters, Lizzie Manice and M. Adams.

Biscuit race—1, Wilfred Adams; 2, Marjorie Hutchinson.

Boot race—1, Hugh Stewart and Eunice Curtis; 2, Harold Adams and Dorothy Langfeldt.

Young ladies' race—Lizzie Maurice.

Three-legged race—Merton Adams and Hugh Stewart.

Long distance (1-4 miles) race—1, A. Lipsett; 2, M. Adams; 3, Harold Adams.

Quarter mile race—1, Deynicourt Wyatt; 2, Lionel Lipsett; 3, H. Adams.

The prizes were distributed on the homeward trip, which was begun about 5.15, the boat arriving at the lock at 8 o'clock.

BELMONT CLUBHOUSE FORMERLY OPENED WITH BRILLIANT DANCE

The new Belmont clubhouse on the Otonabee was auspiciously opened last night, when a brilliant and successful dance was given by the club to two hundred and fifty guests.

The brilliantly illuminated and beautifully decorated clubhouse made an attractive picture to the large audience of spectators in canoes and launches that idly floated in front of the pavilion during the dance.

The clubhouse was handsomely adorned with bunting, flags and the club colors of mauve and purple, and glittered with the light of myriads of Chinese lanterns. It was surrounded by lanterns also, and lines of them extended as far as the street railway wharf. Streamers were strung across both the pavilion and downstairs ceilings, the dance being held on the two floors, as the dance floor proper was not large enough to accommodate the large number of guests.

One of the most agreeable and highly appreciated features of the dance was the superior music supplied by Mr. Chas. Bodley, of Toronto, who was at the piano in the pavilion, and splendid music was also given by the pianists who played for the dancing on the lower floor.

Preliminary to the dance brief speeches were made by Mr. J. R. Stratton, M.P., and Mr. J. H. McClellan, both gentlemen speaking in congratulatory terms of the excellent arrangements in connection with the event. Mr. Stratton was presented with a silver key to the clubhouse. The Belmont ribbons were attached to the key.

Mayor Morrow and Mr. T. E. Bradburn, M.P., were to have spoken also, but owing to absence from the city were unable to attend.

Dancing was commenced at a quarter to nine, and was continued till 11.30, at which hour refreshments were served in the large buffet tent on the club's property west of the clubhouse. Mr. W. Gray, steward of the club, was in charge of the buffet service and catered in a most acceptable manner.

Dancing was again resumed at 11.45, and continued till 1.30, when the guests left on the special cars.

Much credit is due the committee of the whole club, of which Mr. W. T. Belleghem was the honorary secretary, for the satisfactory and thorough way in which the arrangements were carried out, and for the very enjoyable dance provided.

The patrons and patronesses were Mr. and Mrs. J. R. Stratton, Mr and Mrs. R. Denne, Mr. and Mrs. J. H. McClellan, Mr. and Mrs. F. S. Schnieder and Mayor Morrow.

LETTERS TO THE EDITOR

The Review does not hold itself responsible for opinions expressed by its correspondents

To the Editor of the Review.

Sir,—There is an editorial in last evening's Review which unjustly attacks the people of the Southern States over recent rioting. The public press reports as many more riots in the north. The writer of it has never been south of the Mason and Dixon line, and hence is not familiar with the race question. I venture to say that twelve months' residence in the black belt of the cotton south would give him a race prejudice that even Ben Tillman would rebuke him for the intensity of. At least Yankees become as pro-southern in their views as any southern born man when they live south.

You say: "The negroes have been abused, called 'niggers,' kept down," etc."

They are not abused to-day in the south, and nearly always were well treated, even in slvery. They have more rights than the Indian. I'll admit they are called "niggers." And why not? They call themselves by that name.

They are kept down as far as social equality is concerned, but who wants to entertain them at their home? Who wants a daughter, or a son, or a sister, or a brother, to marry a negro? Not even their so-called friends in the north, whose friendship is largely in words.

Race prejudice, I am well informed, prohibits negro barbers in Boston, but these people who do not want negro artisans north desire "colored gentlemen" for statesmen down south.

"Why say "The southerner is reaping his reward?" He cannot be blamed for having owned slaves fifty years ago any more than an Englishman can for having owned them seventy-five years ago.

The Yankee is more to blame. It was they who largely brought them from Africa, swapped them for southern tobacco, which was exchanged in England for goods, etc., and then in turn were exchanged for rum. So the trade went merrily on

New England had to be allowed to do this till 1808 to get her to join the Union

Slavery was not profitable in the north and their slaves were sold to the southerner. This was discovered, a writer informs us, after 1808, and only then it was revealed that slavery was wicked.

Many prominent southerners, Washington, Jefferson and Clay, were opposed to slavery. The very year the New England Emancipation Society was formed representatives of 85 southern—mark you—Abolition Societies met in Baltimore to devise ways and means to free the negro.

But New England meddled and the south became pro-slavery. The great Lincoln expressed contempt for the negro and his death was a severe blow to the stricken south. Fanatics like Thaddeaus tSevens got control of the government and enacted that awful reconstruction regime, which is one of the greatest blots on the Anglo-Saxon race.

Negroes are lynched in the north as well as the south, but in the south its generally for that great crime so often committed by the colored people, and I doubt if we had as many of the same number of blacks per thousand we would be much better under the circumstances.

However, there are many southern people opposed to it, and it's unfair to put them all in the same boat.

I do not want to get into a newspaper correspondence over this, and I won't, but I could not allow unjust remarks to pass without notice. Let every white man thank the Lord that we have not several hundred blacks per thousand here.

Yours, etc.,

"DIXIE."

CANADIAN PACIFIC RAILWAY

Cheap rate to Toronto and Niagara Falls, N.Y., Saturday July 9th. Toronto and return $2.05. Niagara Falls and return $2.20. Tickets good going only on local train leaving Peterboroqgh at 7.42 a. m. Good returning, any regular train up to and including July 11th. Secure tickets early at C.P.R. City Ticket Office.

MR. FRED ROY AGAIN ELECTED

At the closing session of the Photographers' Convention at Toronto yesterday Mr. Fred Roy was re-elected second vice-president. All the officers were returned by acclamation.

MADAME MELBA WON'T BE HERE

Mr. Turner Did Not Care to Risk Big Guarantee of $2500

Madame Melba, the famous songbird, will not sing in Peterborough. In the past Peterborough has not shown a very satisfactory material approval of celebrated singers and after consulting with a number of prominent citizens, Mr. J. J. Turner, the manager of the Grand, advised Melba's manager, that he did not feel secure in giving the artist the big guarantee of $2,500, asked for.

POLICE COURT

It costs $2.00 for a ride on the sidewalk, that is, of course, if the police see you.

It happened that one citizen transgressed and was seen.

He paid the amount when asked for a donation at the police court this morning.

TWO CLAIMS.

There were two claims for money against a young man. He admitted the first one correct and was ordered to pay up in ten days.

The other will stand, pending a look over the books to find out what the exact amount is.

OUTDOOR CANADA

A copy of Outdoor Canada for June has been received. The number contains the first annual meeting of the Eaton A.C., the spring championship meet of the Ontario Amateur Athletic Union, and other sporting events which have been before the public eye. Outdoor Canada is profusely illustrated with cuts of runners, and the events which they competed in. There are also given the world's and Canadian series.

SLEUTHS ON THE TRAIL

Tactics Employed to Find a Wife Who Was Missing.

A man's voice, husky with anxiety, called up police headquarters the other night at about 2:30 a. m. It was a distraught husband begging the police to help him find his wife, who had been missing since 8 o'clock in the evening.

"What's her description," asked the official at the phone—"height, weight?"

"Er—er—about average, I guess," stammered the husband.

"Color of eyes?"

A confused burring sound came back over the wire.

"Blue or brown?" prompted the official.

"I—I don't know!"

"How was she dressed?"

"I guess she wore her coat and hat—she took the dog with her."

"What kind of a dog?"

"Brindle bull terrier, weight fourteen pounds and a half, four dark blotches on his body, shading from gray into white; a round blackish spot over the left eye; white stub of a tail, three white legs, and the right front leg nicely brindled all but the toes; a small nick in his left ear, gold filling in his upper right molar, a silver link collar with"—

"That'll do!" gasped the official. 'We'll find the dog!"—Puck.

Too Late.

At luncheon at Buckingham palace one of the young sons of the Prince of Wales excitedly said to the king, "Oh, grandpapa," when the king interposed with some severity: "Little boys should be seen and not heard. Go on with your luncheon and don't talk."

The small prince collapsed. Presently the king said to him, relenting, "Now you can say what you were going to say."

The little prince, with a world of meaning, said: "Too late, grandpapa. It is too late."

The king said: "Nonsense! If it was worth saying five minutes ago it is worth saying now."

"No, grandpapa," said the little prince. "There was a big green worm in your salad, and you've eaten him."—Ladies' Home Journal.

Hunting For Trouble.

A traveler stopped at a country hotel in Arkansas. There was no water in his room when he arose in the morning, and he went downstairs and asked for some.

"What for?" the landlord asked.

"I want to wash my face."

The landlord directed him to a creek near by, and he went there for his ablutions, followed by several children, who stared at him in amazement.

The traveler washed his face and combed his hair as best he could with a pocket comb.

The children circled about him with wide open eyes. Finally the largest boy said, "Say, mister, do you all take all that trouble with yourself every day?"—Saturday Evening Post.

According to Her Count.

"Yes," said the young wife, "Philip and I have lived together a whole year, and we've never had the slightest quarrel."

"What are you talking about! You and Philip were married seven years ago!"

"To be sure we were, but you forget that he's a traveling salesman."—Chicago Tribune.

As to the Singer.

Tess—She had the nerve to tell me some professor had told her her voice was very good.

Jess — Well, you can never tell. Things are sometimes deceptive.

Tess—What are you talking about?

Jess—Why, her voice may really be better than it sounds.—Catholic Standard and Times.

WORTH CONSIDERING

We have over 25,000 records of eye examinations for Glasses conducted exclusively by our specialist, J. W. Browett, Dr. of Optics This experience backed up by training in the best optical schools and eye hospitals in America make his services valuable to those who desire thoroughness of examination of the eyes for glasses. So important a function as the eye deserves care in examining and quality in lenses. The best is the cheapest.

THE PETERBOROUGH OPTICAL INSTITUTE
IN THE MARKET BUILDING.
J. W. BROWETT, Ref. D. M. O. Optical Specialist, Dr. of Optics, Philadelphia, Graduate Pennsylvania State College, New York Optical Institute, Optical Institute of Canada, Associate Graduate Detroit and Chicago Ophthalmic Colleges and Hospitals.

On Saturday Your Bargain AT THE KNICKERBOCKER CO.

Lace Curtains at 69c

75 pair of Lace Curtains, Nottingham, very effective and latest styles, three different patterns, sizes from 3 to 3½ yards long, and from 45 to 50 in. wide, sold regularly at $1.25 and $1.50. Your choice on Saturday for only 69c.

Housekeepers, don't miss this snap. Only 2 pairs to a customer.

SEE WINDOW FOR SAMPLES.

The Knickerbocker Co
The Credit Clothiers
422 George Street. Phone 711

THE NEW SONGS

"Little Star, Won't You Twinkle." Words by Tell Taylor. Music by Chas. L. Johnson. Chas. L. Johnson & Co., Kansas City, Missouri.

"Canada." (Music.) By Carl Hamlin. (Words of second verse by C. LeRoy Kennedy.) Charles E. Musgrave, Toronto, Ont.

"What Would You Give to Know?" Words by Edgar T. Farran. Music by Justin Ring. Ted Snyder Company, New York.

"Hide from the Light of the Moon." Words by Dave Clark. Music by Solly Ginsberg. (Violinsky.) Ted Snyder Co., New York.

BIRTH

THOMPSON.—At the Nicholls Hospital, July 7th, to Mr. and Mrs. G. H. Thompson, a son.

DIED

PECK—On Thursday, July 7th, 1910, at his late residence, Mark street, Peterborough, Arthur Henry Peck, in his ninetieth year.

Funeral from his late residence, on Saturday, at 2.30 p.m.

Alex. Groulx, son of a Hull butcher, was drowned in the Ottawa river while bathing.

Dr. H. L. Bronson, of McGill, has been appointed to the chair of physics at Dalhousie.

"It's Confidence That Does It"

WHOLESOME Summer Drinks

Blackberry Wine
Red Currant Wine
Raspberry Wine
Strawberry Wine
Cherry Wine
Grape Wine
Lime Juice, etc.

BIG, PLUMP, JUICY CANADIAN STRAWBERRIES received regularly. Telephone orders will have prompt attention.

PORTER S. WHITE
336 George St. Phone 280

SCOOPS FOR THIS WEEK

IN SUMMER

CLOTHING AND OUTFITTINGS

The next public holiday is only a few days off. For those who are still wondering what they must have in Cool Clothing and light Haberdashery to complete their wardrobe, don't wait any longer. Take advantage of

LeBrun's July Sale

and save money in the "Bargain Scoops" secured from Montreal Wholesale Houses Clearance Events at a fraction on the Dollar. Such as:—

Men's 2 and 3 Piece Suits, Men's Summer Vests, Fine Balbriggan Underwear, plain and colored, Negligee Shirts, neat figures, stripes and checks, Cool Outing Shirts, Fancy Cambric Shirts, Silk and Wool Hosiery, Fancy Lisle Hosiery, New Summer Belts, New Striped Silk Neckwear, New Summer Wash Ties, Linen Collars and Cuffs.

Come to LeBrun's With Every Confidence

PROBABILITIES
Warm to-day and on Saturday, with scattered thunderstorms.

THE DAILY REVIEW

REVIEW WANT ADS.
BRING RESULTS
One Cent a Word

VOL. LXI., No. 6.
PETERBOROUGH, ONT., CANADA, FRIDAY, JULY 8, 1910
TEN CENTS PER WEEK

CANADIAN RIFLEMEN ARE FIRST IN BIG BISLEY EVENT

They Have a Lead of 41 Points in Important Event, With Scotland Second—Sergt. Freeborn of Hamilton is High Man of the Canadian Team.

Bisley, July 8.—(C.A.P. Cable.)—The Canadian team yesterday afternoon won the Mackinnon Cup by 41 points, with Scotland second.

During the competition, Sergt. F. H. Morris, 46th Regiment, Bowmanville, was the only one to make a possible, scoring 10 bull's-eyes at 800 yards, and Sergt. James Freeborn, 13th Regiment, Hamilton, was high man with 146 out of a possible 150.

The competition for the cup was open to teams of twelve from the various parts of the Empire. The cup is a challenge one, given by the late Col. Mackinnon. The distances were at 800, 900 and 1,000 yards, each competitor to have ten shots.

A special commemorative silver bowl will be given by the National Rifle Association to the captain and adjutant and to each member of the Canadian team.

The standing of the teams at the finish was as follows: Canada, 1,567; Scotland, 1,526; England, 1,495; Ireland, 1,492; Australia, 1,483; Guernsey, 1,452; Malay States, 1,449; India, 1,447.

The individual scores made by the Canadians are as follows: Crowe, 139; Clifford, 120; Forrest, 127; Freeborn, 146; McInnes, 124; McHarg, 133; McKie, 133; Morris, 131; Mitchell, 131; Russell, 131; Steele, 114; Steck, 140.

Major Varley of the English team and Private Gray were the only competitors except the Canadians who used the Ross rifle.

Last year Canada won with 1,609, the team including Forrest, Freeborn, Morris, Mitchell, McInnes and Russell, who shot yesterday.

Capt. Crowe and Privates McKie and Steele are from Guelph; Pte. Clifford belongs to the 10th Grenadiers, Toronto; Capt. Forrest is from Vancouver; Sergt. Freeborn and Sergt. Mitchell, 13th Regiment, Hamilton; Sergt. McInnes, Edmonton; Capt. McHarg and Sergt. Morris, Bowmanville; Sergt. Russell is from Ottawa, and Sergt. Steck is from Truro, N.S.

HUBERT LATHAM HAS THRILLING EXPERIENCE IN HIGHER AIR LEVELS

Paris, July 8.—Paulhan's record for the highest flight, 4,250 feet, made at Los Angeles, was beaten yesterday at Bethany Plain, Rheims, by Hubert Latham, who attained a height registered by the barometer on his machine as more than 5,000 feet, and by officials on the ground, who were unable to see the aviator during long periods when he was hidden by clouds, as 1,384 metres (4,540 feet).

Latham announced his intention of reaching 1,500 metres. He made the attempt as the evening fell, rapidly ascending in a gusty wind. Another aviator, M. Morane, went after Latham to contest for a special prize of $1,000.

Morane's ascent was a remarkably quick one. He shot up on his Bleriot monoplane to a height of more than one thousands feet in two and a half minutes, and continued climbing steadily, though more slowly, till he was a tiny spot against the darkening sky. When his barometer showed that he had attained a height of 1,100 metres (3,600 feet) Morane came down in a long sweep.

Latham, meanwhile, continued circling high until he vanished, leaving the spectators without sight of him for fifteen minutes. The rocket announcing the close of the flying was exploded at 7 o'clock, but the sky was still invaded by a daring mortal. Then one man with glasses descried a dark object on the horizon. It was Latham, speeding from the direction of Rheims and gliding earthward like a bird seeking its nest.

On landing near his shed Latham said:

"I came down because I lost my way and all sense of the horizontal. It was all right when I was in the air above the clouds, because, seeing them beneath me, I was able to tell whether my planes were level, but when I got into a fog I had not an idea where the earth lay nor my position in relation to it, so I began to descend, and, emerging from the fog, I found the city of Rheims beneath me."

Another record made at Rheims yesterday was for the longest flight without a stop. This was achieved by M. Olieslagers, a Belgian, who flew 256 kilometres (158 miles) in three hours and twenty minutes. The previous record for an aeroplane flight without a stop was Henry Farman's 234 kilometres.

Olieslagers had a narrow escape from death or injury soon after completing his long flight. While starting a new flight one of the wheels of the machine broke and the aeroplane turned completely over, burying the aviator beneath it. A minute later he emerged, smiling and unscathed.

CANADIANS ARE VICTORIOUS WIN STEWART CUP AT HENLEY

The Four That Experts Said Broke all the Rules That Made for Good Rowing Easily Beats the Mainzer Crew—Big Reception Planned for Victors.

London, July 8.—(C.A.P. Cable.)—In the Henley Regatta yesterday, the crew of the Winnipeg Rowing Club defeated the Mayence, Germany, crew in the final for the Stewards' Plate by two lengths. The time was 7 minutes and 52 seconds.

Capt. Riley of the champion crew, in an interview said he was hopeful of a victory all along, and after a rest in England they will go back to Winnipeg with the Stewards' Cup. The foremost English rowers have showered congratulations on the crew.

In the final heat of the Diamond Sculls, Kinnear, Kensington, beat Lucas easily in 8 minutes 51 seconds.

The Pegs won their heat from the Thames' crew yesterday. It was windy and rough, but the westerners shot right to the front, and, taking no chances, won all the way.

At Henley yesterday morning there was much despondency in English rowing circles, arising from the fact that in all races wherein there were foreign entries the foreigners would contest in the finals. In one, viz., the Stewards' Cup, there were no English crew at all, and the home-bred oarsmen were taken to task for not training until 10 days or a fortnight before such an important event as Henley week. Altogether the critics, influenced perhaps by the depressing weather, prepared themselves for the worst. Fortunately, the worst did not happen, as Kinnear of Kensington easily beat Lucas of Germany in the Diamonds' final, and the Leander couple outpaced the Dutch crew for the silver Randolph goblets. In the Stewards' Cup race the English crew had no show, yet easily the next best thing happened, and the Winnipeg four quite outclassed their gigantic German rivals, and victory, at all events, rested within the Empire.

On starting the Canadians struck a stroke of 44 to the Germans 41, and were first to show ahead. Leaving Temple Island, they led by a quarter in the next furlong, but then steered a bit queerly and the Germans caught them at Fawley court, which they reached in three minutes 45 seconds. Just as the Germans were making another spurt the pace told on their number three, Corder, who "cracked" and the Canucks went home with swinging stroke, not in the least distressed, amid as much enthusiasm as the chilled rain bedraggled spectators could achieve.

It is interesting to note that the trophy leave England for the first time.

The press is immensely pleased at Winnipeg's success, pointing out that the race presented many features in addition to it being the first time that the cup will leave England.

The Germans were the heaviest crew that ever rowed in the event, and they previously had an unbesmirched record. Prior to the race they were very optimistic concerning their chances. They were twelve stone in the aggregate heavier than the Canadians. The difference between the crews is perhaps aptly described by the expression "fat" and "fit," but Mayence in form at Henley is certainly able to beat any other crew that entered.

The hearty congratulations which the victors received are consequently all the more cordial and deserved, and the hope is widely expressed that Canada will continue to send crews to Henley, where they may be assured of a warm welcome.

In respect to the criticism of Winnipegg's style, which proved woefully baseless by their crisp, clean action in the race, it is pointed out that instead of 21-inch slides, of which they only used 18 inches, they have a slide of 28 inches and use 24, probably more than any other crew which competed at Henley.

PICTURES PROHIBITED

Order-in-Council is Passed Barring Cinematograph Reproductions of the Reno Mill Being Shown in the Province.

Toronto, July 8.—The Jeffries-Johnson fight pictures and all other of a pugilistic nature are banned from this province. An order in council was passed by the Ontario Cabinet yesterday afternoon, amending the police regulations to prohibit them.

Sir James Whitney said: "The matter was taken up by the Cabinet this afternoon, and considered, along with certain other questions, for the first time, and the regulations with relation to moving pictures have been amended so as to prohibit pictures of prize fights."

Copies of the new regulation will be sent out to the heads of the various police forces in the province, as well as to the owners of moving picture shows. The penalty for a breach of the regulations in this respect is a fine of $50, and an additional fine of $25 for each subsequent day the pictures are shown, and in default of payment the offender goes to jail for three months. There is the further penalty for violations of the regulations that the owner of the show will lose his license.

Chatham, Ont., and Lynchburg, Va., and most of the towns of Kentucky have been added to the list of cities which have barred the fight pictures. Agitation against them are also being waged in Washington, Memphis, Pittsburg, Boston, Philadelphia, Niagara Falls, Calcutta, India, and London, Eng.

The loss to the moving picture industry is placed at $2,000,000.

An endeavor is also being made to keep Johnson off the vaudeville stages.

TOO WEAK TO DO THE WORK

Ottawa, July 8.—In the annual report of the directors of surveys of the geological branch of the Department of Mines, just issued, the statement is made that the staff of the survey branch is too weak to cope with the pressing work of such an extensive country as Canada. In order to overcome the difficulty it has been necessary to engage outside experts.

During the past season D. D. Cairnes discovered a new occurrence of coal in the Whitehorse district of British Columbia. D. B. Dowling found a new and apparently important coal basin in Alberta.

W. H. Collins has reported on Montreal River district, which includes Gowganda and Maple Mountain districts. He states that the outlook appears to be satisfactory, though not equal to the sanguine expectations. The widespread distribution of ore offers serious disadvantages to economical mining. In regard to the Larder Lake district, M. E. Wilson reports that gold values are confined almost entirely to stringers of quartz, which in many instances contain no gold, or too little for profitable mining.

REGIMENTS MUST RECRUIT

Kingston, July 8.—Something will be doing next year in military circles if half strength regiments are brought into Barriefield camp, as they were this year. Commanding officers must get busy and keep their regiments up to strength, or else they may be asked to turn their duties over to others.

Another Cancer Cure.

Rome, July 8.—Prof. Fichöra has announced to the Institute of Experimental Hygiene the discovery of a cure for cancer. The cure consists of injections of serum from a human embryo.

Pioneer Dead.

Peterboro, July 8.—Yesterday morning A. H. Peck died, aged 89. For years he was treasurer of Ashburnham and was a brother-in-law of the late Judge Armour.

HIS SPOUSE RAN AWAY

Montreal Man Traced Her to Trenton—Shot Her and Her Lover.

Trenton, N.J., July 8—Aristide Cournoyer, a French-Canadian moving picture owner, who lives in Montreal, last night shot his wife, Marie, 32 years of age, and Charles Horn, aged 42 years, with whom she eloped last December. Horn will die, according to the physicians of St. Francis Hospital, where the couple were brought, and but little hope is held for the recovery of the woman. Mrs. Cournoyer is the mother of two boys, aged 8 and 9 years. Horn has a wife and family living in Montreal.

After the shooting Cournoyer declared: "I shot them because they broke up my pretty home. It was an act of justice and mercy. I am satisfied."

Cournoyer tells a pathetic story. He was married about ten years ago, and not until his wife eloped with her paramour last December did he suspect that anyone but he was in her affections.

FAMOUS PAPER IN DIFFICULTIES

Boston, July 8.—On petition of the International Paper Co., Judge Colt, in the United States Circuit Court yesterday appointed John M. Morris of New York, an official of the American Newspaper Publishers' Association, and Charles F. Weed, an attorney of this city, receivers of The Boston Herald Co. Including a bond issue of $1,700,000, the indebtedness is about $2,200,000.

The court authorized the receivers to issue $50,000 in certificates, to enable the business to be continued.

For many years The Boston Herald was one of the best known newspapers in the country. It was established in 1846.

Air Line Will Continue.

Frankfort, July 8.—The directors of the Passenger Airship Co. has decided that the Zeppelin VI., now at Friedrickshafen, be transferred to Baden-Baden, to carry out the program for passenger trips during the summer. A substitute for the destroyed Deutschland will be constructed as quickly as possible.

DISASTER IN TRAIL OF FIRES

Port Arthur, July 8.—In spite of improved weather conditions, reports are still coming in that bush fires are burning. The total damage will run into hundreds of thousands for this district alone.

From Ombabika, on the line of the National Transcontinental Railway, Chief Fire Ranger Bliss reports the following damage by forest fires: Pembick Contracting Co. at Trout Lake, two camps destroyed, one powder houes with much powder and dynamite, Anderson & Mann, contractors, at Tunnel Lake, two camps burned, team horses suffocated, all supplies burned. Harvey & Bloomfield, contractors, powder house destroyed, Morris & McCaskill, contractors, storehouse and thirty thousand in supplies burned. Nepigon Construction Co., camp burned. At Camp Creek, camps of Simmons and of Murray & Co. destroyed.

Fire rangers in O'Connor and Conmee Townships have also compiled lists of losses by settlers. These number 25, individual losses running as high as $3,000.

DECLARATION BILL TO BE PASSED

London, July 8.—In the Commons, Premier Asquith announced that the declaration bill would be passed before the House rose. The nonconformist members of the House, numbering one hundred, decided to present a memorial to Asquith, and to repeat their declaration that they think it sufficient that the King should declare his adherence to Protestantism, not to the Church of England.

SENORA CARLOS ERNESTO FERREYROS.
PHOTO BY MARCEAU.

In the Church of the Blessed Sacrament, New York city, recently, Senorita Juana Rubio, daughter of Senor Pedro V. Rubio, was married to Senor Carlos Ernesto Ferreyros. The Rev. Dr. Matthew A. Taylor performed the ceremony.

The bride, who had no attendants, entered the church with her father. She wore a gown of white satin, draped with white chiffon, and a tulle veil, and carried a bouquet of lilies-of-the-valley. Mr. Frederick Bergman, of New York, was best man. After the ceremony there was a reception at the home of Senor Rubio, No. 100 West Seventy-sixth street.

Senor Ferreyros, who is Secretay of the Peruvian Legation in Panama, was at one time stationed at Washington. He left New York with his bride on June 30th for Panama.

LATE TICKS FROM WIRES

Hon. Sydney Fisher has sailed for Canada.

A general railway strike is threatened at Paris.

Brazil has ordered a 32,000-ton Dreadnought.

Food riots are taking place in Shantung Province, China.

Lun Park, a Baltimore amusement resort, had a $35,000 fire.

A $7,000,000 Board of Trade building for Chicago is projected.

The Duke d'Alencon, grandson of Louis Phillippe, was buried at Orleans yesterday.

The Princess Adelaide, for the C.P.R. Vancouver-Seattle service, has been launched.

A bill will be introduced in the Duma prohibiting Germans from owning land in Russia.

Murder is suspected in the case of Mrs. Sophie Williams, who fell from a window in New York.

A dynamite cartridge was found suspended over a road used by the Harriman automobiles.

New York police had a running fight with safe-crackers, capturing one after a desperate struggle.

Commercial bodies in Spain have petitioned in favor of limiting the growth of monastic orders.

Levi Dingman, C.N.R. employment agent at Winnipeg, was stabbed in the neck by a railway switchman.

Manuel Monteiro shot Mrs. Arsena Hopes and her daughter at New Bedford, Mass., because he was not permitted to marry the latter.

PRIEMER'S START WAS VERY QUIET

No Public Send-off Given Laurier at Ottawa,

Ottawa, July 8.—The departure of Sir Wilfrid Laurier on his two months' political trip to western Canada yesterday afternoon was a quiet affair, no attempt being made at a demonstration; that is reserved for the return to the capital early in September.

The party at the station was not a large one. It included Lady Laurier, who accompanied Sir Wilfrid to the station in their auto, the Ministers of the crown still in the city, a number of close personal friends of the Premier, and a group of press correspondents. Lady Laurier will go to Banff at a later date and return east with Sir Wilfrid in September.

Sir Wilfrid's habit of remembering everybody was quite in evidence. As he shook hands with the newspaper men present, he expressed to each a word of regret that they were unable to accompany him, and, just before boarding the car, he remembered that he had said good-bye to everybody but his chauffeur, so back he came off the steps of the car, and going up to the lad with the peaked cap he said, "Good-bye, Charlie, be a good boy until I come back."

Sir Wilfrid was accompanied by Senator Gibson and G. M. Macdonald, M.P. He will be joined at Port Arthur by Hon. Geo. P. Graham and Fred Pardee, chief Liberal whip.

Members of the technical education commission spent the day working out the details of their Canadian itinery. It was decided to make a start at Halifax on July 15. About 25 industrial centres in the Maritime Provinces will be covered, and the commission will jump to Toronto in order to be there during exhibition week.

COFFIN MADE FROM PET TREE

Muncie, Ind., July 8.—A giant oak tree that had been watched from a sapling 75 years ago to its present size, will encase the body of Cary Fenwick, aged 77. His sons yesterday cut down the great tree that grew in the dooryard of the family homestead, and they are fashioning it into a coffin. Upholsterers will smooth off the roughness of the interior, but the outside and the lid will be of the unfinished wood.

Fenwick, who was a prosperous farmer, had always loved the giant oak, and his will made the request that he be buried in a coffin made from the tree.

SMALL BOY WAS DROWNED IN POND

Toronto, July 8.—Eleven-year-old Louis Howard, 278 Jones avenue, was drowned in a large pond in the Russell brick yards on Blake street at 7.30 last night. Coroner Pickering may hold an inquest.

The lad, with others, was bathing in the pond, which is caused by a spring in a disused clay diggings. When some distance from the end he cried out and sank. The other youngsters shouted for help. J. Lebarr, 436 Jones avenue, drew the body from the water, and with Mrs. Chapman, who lives nearby, worked on the lad, but could not revive him.

70 THOUSAND GO ON STRIKE

New York, July 8.—Obeying the strike order issued by their leaders, thousands of women cloak and garment workers in this city struck yesterday afternoon for higher wages and improved working conditions. The strike order went into effect at two o'clock, and an hour later it was said at the union headquarters that the call to walk out was being generally observed. The prediction was made that 70,000 operators would have quit work.

MANITOBA ELECTIONS

Winnipeg, July 8.—The features of the past couple of days' campaign in Manitoba is the stumping tour of R. A. Bonnar, solicitor of the Grain Growers' Association and Independent candidate in Assiniboia, in the interests of the Liberals.

Bonnar claims that the Government is insincere in its policy of Government ownership of elevators, and at the close of the elections will abandon the scheme. Bonnar has always been a Conservative and was spoken of as a Conservative candidate for Winnipeg at the last Dominion elections. Bonnar says that he was offered a Conservative nomination, but refused.

Last night Hon. Robert Rogers vigorously denied this and said that Bonnar had come to him and offered himself, "body, soul and breeches," provided they would see that he was not defeated in Assiniboia.

ONE MAN DIES FROM INJURIES

Orillia, July 8.—John McAuley, who was injured in the explosion of the Standard Chemical Works at Longford Mills, died yesterday morning. He was too severely hurt to be taken to the hospital here.

A. G. Peuchen, president of the Standard Chemical Co., interviewed regarding the fire says: "We wish to state that there was no terrific explosion, and that the loss has been only $500 on the building, $700 on the machinery and one small tank of material, valued at less than $500. There was only one man seriously injured, and the rest are getting along nicely."

FIVE HUNDRED MEN ARE OUT

Winnipeg, July 8.—Five hundred C.N.R. carmen joined the ranks of the strikers yesterday just before noon, quitting work quietly and without any demonstration. Immediately after they left a large squad of police arrived on the scene, but no trouble is anticipated. The carmen ask for increased wages and the restoration of several minor privileges, including a half hour monthly for the cashing of pay checks, one hour off on Saturday and time and a half for work on Sundays and holidays, enjoyed while the road was operated by the Northern Pacific, and which was guaranteed to them, but cancelled.

Shot Her Husband.

Chicago, July 8.—Mrs. Henry Mulsaw, goaded to desperation by the alleged brutality and unfaithfulness of her husband, a street car conductor, yesterday shot and fatally wounded the latter and their three-year-old daughter and then killed herself by taking carbolic acid.

Heavy Earthquake Shock.

Washington, July 8.—A severe earthquake shock, continuing from 12.01 to 12.93 yesterday morning, was recorded by the Georgetown University Observatory. The chief motion was east and west and was the heaviest recorded since Jan. 1.

Open Naval Academy Oct. 1.

Ottawa, July 8.—Arrangements are being made to open the Naval Academy at Halifax about Oct. 1.

WILL TRY NORTHWEST PASSAGE

Montreal, July 8.—The Arctic will not sail until Saturday to allow Hon. L. P. Brodeur to say God speed to the northern adventurer. There is greater significance to the trip than is generally supposed. The Arctic is sailing under sealed orders from the Government. But enough is known to say tha among other things attempted will be the navigating of the northwest passage to find out if this channel from the Atlantic to the Pacific is possible for ships of any size.

First Blood for Strikers.

Montreal, July 8.—The striking masons and bricklayers won first blood yesterday, fifty small contractors having signed a two years' contract with the men, some 500 thus going back to work. The larger contractors declare their intention of holding out.

APPROVES JAPANESE CONVENTION

St. Petersburg, July 8.—The Nova Vremya, in a leading article, expresses great expectations from the Russo-Japanese convention. The Vremya considers it a foundation for durable peace in the Far East, serving as a barrier against encroachments of outsiders in that sphere. Russo-Japanese neighborly relations will relieve Russia and Japan of the burden of heavy armaments, enabling Russia to complete the Amur Railroad and continue colonization on a vast scale.

MRS. A. JONES MYSTERIOUSLY DISAPPEARS

Salisbury, July 8.—Great excitement prevails at River Glade, a village near here, over the disappearance yesterday morning of Mrs. Alfred Jones, a highly-respected woman. Mrs. Jones arose about 3.30 yesterday morning, procured some milk, filled her baby's bottle and fed it. She then partially dressed herself and went out. Her husband, missing her shortly after, went in search. He traced her by the dew on the grass to a point in the woods where the trail was lost.

Tried to Kill Foreman.

Cobalt, July 8.—Fire completely gutted the cookhouse of the Nipissing mine early yesterday morning.

It is reported that seven Finlanders, who were discharged from the Quinlan property in South Lorraine, returned yesterday and attacked the foreman with intent to kill. Constable McKay and deputies rushed to the scene in a special speed launch.

New Duration Record.

Bethany Plains, Rheims, July 8.—M. Olieslagers yesterday broke the record for duration and distance at the aviation meeting in progress here. He remained in the air two hours thirty minutes and 39 seconds and covered a distance of 158 35-100 miles. During the speed contest Leon Morane, the French aviator, covered 20 kilometres (12.42 miles) in 12 minutes and 42 seconds.

Zam-Buk

is the best remedy known for sunburn, heat rashes, eczema, sore feet, stings and blisters. A skin food!

All Druggists and Stores.—50c.

ORDER NOW

The STANDARD ANTHRACITE D. L. & W

SCRANTON COAL

$7.20 Per Ton

The Standard Anthracite at standard price. Builders' Supplies. British Columbia Shingles.

Hardwood $6.00 per cord. First class Mixed Wood $4 50 cord. Cutting and Splitting extra.

R. Hicks & Co

248 MURRAY STREET

UNION LABEL

The Daily Review

FRIDAY, JULY 8, 1910.

THE NEGRO

No, they don't want the fight pictures. But had James J. Jeffries landed on Johnson's jaw, they would have been sufficiently edifying to have been allowed. Last night a gentleman signing himself Dixie took exception to the editorial in these columns that took the part of the negro in his miserable condition generally, and said that Uncle Sam was reaping what he had sown. He went back a hundred years to try and disprove a present day argument, that kindness is effectual, and that the negro is what he is because he has been denied proper privileges and and generally abused.

The United States is a poor colonizer. Old England quietly rules over her hundreds of millions, the mistress of the world. The United States had a tremendous time with the Phillipinos, and the negro problem has scarcely commenced. They will not always be cowed and kept off the sidewalk in life's great way. The Americans need not marry them into their families, or invite the dusky maidens to five o'clock teas. It is perhaps much better to marry gout and a title but they can apply the golden rule. That never failed and never will, no matter whether it is extended to an elephant, an Hottentot, to a Hindu, or a negro. We must admit that the United States is a great country, however, and that it never does things by halves. There were only 28 killed and 1,785 injured on the glorious Fourth celebration this year, as compared with 44 killed and 2,361 injured last year.

OPPORTUNITY

There is an advertisement lying on the desk—"Opportunity knocks but once." That is what it says. Don't take any stock in that, for opportunity is always knocking. The trouble with most of us is, that we spend so much time regretting past and lost opportunities that we do not hear the knock to-day. Each morning's sun brings with it some chance to us all. It may be that our opportunity reaches no further than our home, our work bench, or our place in the store, but opportunity is in these places, and so is joy, recreation, peace, power and happiness. We do not see our growth. Can we hear the trees grow? Can we see the fruit ripen? Can we observe it take on color and form. It is quietly accomplished. Many of us are not content unless we hear the noise. There is no noise in the wheat field, yet by it the world is fed. There is little noise in the real accomplishment. In the wars of history the noise is in the battle, but in the quiet alone are the preparations made by the general and staff. We are too discontented. Opportunity is here, there, everywhere, every day of the year.

And our holidays, we do not need to go to Europe to enjoy them. At our door is beauty of field and wood, of lake and river. In another column of the Review is a letter from a German in eulogy of Stoney Lake and Mount Julian. He has travelled the world over. We see little beauty in the homeland, our minds lose much of the present and nearby pleasure in yearning for the uncertainties of the far away.

SANTAL-MIDY

Standard remedy for Gleet, Gonorrhoea and Runnings IN 48 HOURS. Cures Kidney and Bladder Troubles.

MIDY

A POLITICIAN'S FOLLY

The Montreal Witness is a solid Liberal newspaper, but it has recently been driving one more nail into the coffin that holds the idea that the eastern extension of the Transcontinental Railway is likely to be anything but a politician's folly. In its article, which appeared on June 22, the Witness gave the distances from Montreal to various ports reached by the G.T.R. as follows:

To Portland	297 miles
To Boston	335 miles
To Providence (nearly)	400 miles

It then continued as follows:

"Contrast these distances with those of the Grand Trunk Pacific and Intercolonial Railway from this city to St. John, N.B., and the irony of the whole G.T.P. contract shows itself. Being built primarily to develop Canadian winter ports, the Grand Trunk Pacific can hardly overcome the enormous difference in mileage from Montreal or Quebec to St. John—about 759 miles from Montreal and nearly 600 from Quebec, as compared with 481 miles via the I.C.R. from Montreal and St. John, and 297 from Montreal to Portland, and 335 or 340 miles from Montreal to Boston, via the Grand Trunk Railway. In addition to this the building of the eastern division of the G. T. Pacific may, and probably will, take practically all the traffic the Intercolonial Railway now obtains from the Grand Trunk at Montreal; and, to crown all this, the Government has paid half cost of double-tracking the Grand Trunk between St. Lambert and St. Rosalie Junction, a distance of thirty-one miles, for the mutual benefit of the I.C.R. and G.T.R., but which, as far as the former is concerned, as we have said, can be of little use as soon as the Grand Trunk Pacific starts to cut into the I.C.R. traffic.

"The Government can hardly control the traffic over the Grand Trunk Pacific, should a shipper route his goods, and this is where the criticism of the leader of the Opposition will make itself felt in the minds of those who have all along claimed that the eastern division of the Grand Trunk Pacific was being built by the Government, not for commercial but for political purposes. If in winter a shipper in Winnipeg routes his goods for export via the Grand Trunk Pacific and Grand Trunk, the goods will go via Portland; if in summer, they will come to Montreal, probably by the Great Lakes from Port Arthur to Midland or Depot Harbor and Grand Trunk to Montreal. The same applies on westbound traffic. The Government can only control traffic that is not routed. The Hon. Mr. Fielding, however, believes that the patriotism of Canadian business men will furnish the line with lots of traffic, but patriotism is not all.

HE SPEAKS AGAIN

Dr. Osler has spoken again. This eminent Canadian, it will be remembered, once said in jest that men over sixty years of age should be choloroformed. He was famous before, and this added noteriety, as well as fame. Dr. Osler speaks this time on faith. He says that it always has been an essential factor in the practice of medicine. Phenomenal, even cures that could be called miraculous, he says, are not uncommon. He says:—

"Faith has always been an essential factor in the practise of medicine. One good result of the recent development of mental healing has been to call attention to its great value as a measure to be carefully and scientifically applied in suitable cases. My experience has been that of the unconscious rather than the deliberate faith healer. Phenomenal, even what could be called miraculous, cures are not very uncommon. Like others, I have had cases, and one of which under suitable conditions could have been worthy of a shrine or made the germ of a pilgrimage." The important thing seems to be the faith on the part of the patient, and it does not seem to make much difference whether the faith is excited by the doctor or his medicine, a shrine, a relic or a medicine woman.

But when Dr. Osler speaks of cures by faith we know at once that his authority ceases. The life of Muller was a life of faith, and the supporting of the hundreds of orphans at Bristol. The lives of hundreds of noble men and women, marvelous for their faith, would be too deep by far for sounding, for this eminent man, who, while he understands anatomy and human ills and pains, yet is on the level with the humblest when he approaches the mysterious connection with the unknown world about us.

WE DON'T LIKE IT

Peterborough is thus far without improved roadways, but the baby city is waking up. The party left last night for London, and will go on to Detroit to see how roads are kept in those cities.

This interesting bit of news is clipped from the Toronto World. Some of these Toronto reporters give us a pain. They blow in from the village and give the city editor many uneasy hours before they are rid of the hayseed. The fellow who wrote this never was in Peterborough. Peterborough has the best roads of any city in the Dominion, bar none. Nature is in league with us, and, aided by common sense, the highways are a pleasure to drive upon. We have the prettiest park in Canada for any city or town anything like its size. Victoria Park is the name. We have splendid stores, large factories, good health, much water power, and all the rest, and we don't appreciate this statement handed to us through the bullheadedness of that reporter on the Toronto World a little bit.

A LIVE ISSUE

We are glad to know that Peterborough officials have gone abroad to look into the question of the best kind of a road. But once more we would ask, what about the garbage system? This is a live issue.

THE POINT OF VIEW

A SUBDUED MENU.
Puck.
Crushed Oats.
Beaten Biscuit. Mashed Potatoes.
Whipped Cream.

MAY HAVE BEEN DECEIVED.
Chicago Record-Herald.

In Camden, N.J., recently, Chancellor Pitney in chambers rebuked a law firm for charging a fee of $75,000 in a case involving $40,000. Perhaps the law firm was innocent. It might have been given to understand that the case involved $75,000.

B. C.
Halifax Herald.

An old negro preacher in Kentucky was dilating upon events in the Bible which had a zoological trend. Then he discussed the incident of Jonah and the whale, Balaam's ass, and finally the exploit of Daniel, who entered the den of lions and emerged unharmed.

Finally one of the younger negroes rose up and inquired:

"Say, parson, wuz dem lions jest like the kind we has now?"

"Cose not, cose not," retorted the preacher, irritated at having his discourse interrupted. "Dey was B. C., meaning befo circuses."

AT INTERESTING TOUR

Montreal Gazette.

Sir Wilfred Laurier to-day starts from Ottawa on a trip through the western provinces. He will leave a capital engaged in discussing the most recent exposure of graft in the administration of a government department. He will reach Winnipeg about the time a close has been put to a local election campaign in which a prominent place was given to the discussion of allegations of attempted graft in connection with the appointment of judges, made by members of his party in regard to members of his party. At St. Boniface he will see the terminals of the National Transcontinental Railway, built on land for which the country paid a high price to men who just a little time before had bought it from the original owners at a low price. Going farther west he will pass the homesteads of settlers whose owners paid a big price for the land on which they are built, though it was sold by the Government at a low price to the men who sold it to the settler and grew rich in the process. The houses he will see will, in many cases, be of timber cut on limits, the transfer of which to their present holders under his government was attended by circumstances that gave rise to charges of misconduct against his officials, which charges were never explained away. Among the foothills of the Rockies he will come upon ranches for the leases of which the country received a small bonus through the holders, dealing with favored middlemen, had to pay a heavy bonus. If he takes a trip through the Crow's Nest country he will come across coal mines on lands given as aid for the construction of a railway, which lands did not go to the company which did build the railway, but were held to make rich some men whom he personally knows. In Alberta he may meet the man he may be said to have selected to form the first Government of the new province, but who had to resign because he was not capable of grasping the questions submitted to him, and the people decided that he should be replaced. In British Columbia Sir Wilfrid Laurier will be welcomed by a provincial premier who is where he is because he opposes the policy the Ottawa Government represents. Sir Wilfrid Laurier will also meet many people who admire him and will cheer for him. If, amid their acclaim, he thinks of what is here referred to, and there is much more of the same kind, he may find in it material for some quiet and profitable thinking and may understand why so many, of the east as well as of the west, think it is time he and his colleagues gave way to men who, for a time at least, will be likely to make a record in which there will be fewer things to cause people shame.

Drink "Salvador" BEER

at meal times. Pure, sparkling, appetizing and full of life Salvador aids digestion and nourishes the whole system. Specially recommended for family use. Brewed, matured and bottled by

REINHARDTS' OF TORONTO

Sold at all liquor stores and hotels

Local Agent—ALEX. ELLIOTT, Peterborough. Telephone 719.

RATES

10 Words—1 TIME, 10 Cents
25 Words—1 TIME, 25 Cents
25 Words—2 TIMES, 38 Cents
25 Words—3 TIMES, 50 Cents
25 Words—6 TIMES, 75 Cents
LOCALS (Reading Type) 48 cts per inch (4 cents per line.)
LOCALS in Dark Type 60c per inch (5 cents per line.)

REVIEW WANT ADVTS.

The Review want advertisements are read by thousands, for people want wha they want when they want it.

If you need help,—Servants hands, or workmen try the Review want ad columns.

If you have anything to sell, from a pickaxe to an Auto, use the Review want ad columns.

If you have lost anything try a want ad in the Review and almost certainly you will recover the lost article. If you want an owner for anything found a Review want ad will bring the owner to light.

One Cent Per Word

Advertisements under this head 1c per word

Advertisers, if they prefer, may use as many as 25 words at the rate of 25c for one insertion, 38c for two insertions, and 50c for three insertions.

Lost or Found

LOST

A SOLID GOLD BRACELET, WITH ONE large and two smaller amethysts. Finder please leave at Review. Reward. d6-2t

LOST

AT T. A. S. PICNIC—A RAINCOAT. KINDLY leave at Review if found and receive reward.

Wanted

WANTED

AT the Quaker Oats Co., a number of girls. Apply at the office. -2d

WANTED

GOOD GENERAL SERVANT. APPLY 196 Brock street. d4-3t

WANTED

BOYS TO CARRY ROUTES FOR THE REview. Call on Monday.

WANTED

PAINTERS. Apply S. SHARP, 510 College-st. 3d

For Sale or To Rent

FOR SALE OR RENT

POMPADOUR ISLAND, 1¾ acres, and house. Ice and wood. Apply, K. G. LECH, 413 George-st. 6d1

TO RENT

FURNISHED COTTAGE, CHEMONG PARK. $40 month, $75 season. Apply Mrs. Young, 305 Stewart Street. tf

FOR RENT

THE YARDS AND STABLES RECENTLY occupied by the Commercial Hotel. Apply to F. Birdsall, Birdsall P. O. 8d1w

HOUSE FOR SALE

270 Reid Street, white brick, stone foundation. 10 rooms, bath, good cellar. Excellent location. Lot 40x114. Small garden in rear.

FOR SALE

CHEAP. TWO FIRST CLASS FIRE PROOF Safes. One large and one medium size. Combination locks. Also one Parrot's Cage. Apply—J. J. Turner & Sons, George Street. 6d

TO RENT

NO. 228 RUBIDGE ST., 8 ROOMS MODERN improvements. Immediate possession. Apply at No. 224 Rubidge Street.

TO RENT

Convenient and comfortable sets of rooms, with all modern improvements. In the Lundy Block, George Street.

Rooms suitable for young men taking meals out.

Several Dwelling Houses for rental.

Apply to—D. J. LUNDY, Over Dennistoun, Peck and Kerr's Office, Water Street.

Money to Loan

Any amount from $1.00 up to $50.00, on Watches, Clocks, Jewelry, Musical Instruments and Personal Effects. If you are in need of a small loan call on us. Terms reasonable. Strictly confidential.

SNOWDEN & MURPHY
PAWN BROKERS, 206 CHARLOTTE ST.

Children's Aid Society

FOR THE CARE OF NEGLECTED AND ILL-TREATED CHILDREN.

Incorporated by Act of Legislature. Information required. Information kept strictly private.

CHILDREN FOR ADOPTION

GEO. COCHRANE, Agent and Asst Sec.

Phone 1320 George St

R & O Richelieu Ontario Nav Co

Steamer "Bellville"

Leaves Hamilton 12.00 noon, Toronto 7.30 P.M., Tuesday for Bay of Quinte, 1000 Islands, Montreal and intermediate ports.

Toronto Montreal Line
Steamers "Toronto" and "Kingston"

Commencing June first Steamers leave Toronto 3.00 P.M. daily except Sunday. From July first daily, for Rochester, 1000 Islands, running rapids St. Lawrence to Montreal, Quebec and Sauguenay River points.

For folders, rates etc., apply to W. Bunton or W. McIlroy, or write—
H. FOSTER CHAFFEE, A.G.P.A.
Toronto, Ont.

MUSKOKA LAKES

BEST REACHED

CANADIAN PACIFIC

FOUR TRAINS FROM TORONTO

9.40 a.m. 12.15 p.m.
6.05 p.m. 10.10 p.m.

Bala Sleeper carried Friday's 10.10 p.m. Winnipeg Express

ENJOY A COOL LAKE TRIP

FIVE SAILINGS WEEKLY FROM OWEN SOUND

Special train from Toronto 1:00 p.m. sailing days

ASK FOR FOLDER

W. McILROY, Agent, Peterborough, Ont.

GRAND TRUNK RAILWAY SYSTEM

"ONLY LINE REACHING ALL THE SUMMER RESORTS"

Charming Muskoka
Beautiful Lake of Bays
Georgian Bay
Temagami
Algonquin Park
Maganetawan River
French River
Stoney Lake
Kawartha Lakes
Lake Couchiching, Etc.

Round Trip Tourist Tickets on Sale at Low Rates.

NORTHERN NAVIGATION CO.
GRAND TRUNK ROUTE
Sailings of Passenger Steamers

From Sarnia to Soo, Port Arthur and Duluth S. S. "Saronic" every Monday, S. S. "Hamonic" Wednesday, and S. S. "Huronic" Saturday at 3.30 P.M. The Wednesday and Saturday Steamers going through to Duluth.

Sailings from Collingwood 1.30 P.M. and Owen Sound 11.30 P.M., S. S. "Majestic" every Monday, S. S. "Midland" Wednesday, S. S. "Germanic" Saturday for Sault, Mackinac Island and Georgian Bay Ports.

Sailings from Midland 1.30 P.M., Penetang 3.15 P.M., Parry Sound and way ports daily except Sunday.

Information from Railway Ticket Agent or from the Company at Sarnia or Collingwood.

W. BUNTON, City Agent — F. SANDY, Depot Agent

CANADIAN NORTHERN

THE QUICKEST ROUTE —TO— MUSKOKA

The centre of the Muskoka district reached direct by the Lake Shore Line. Boatside stations at Bala Park and Lake Joseph.

THE LAKE SHORE EXPRESS
(Trains 3 and 4)

A magnificently equipped solid vestibule train, observation parlor cars and coaches de luxe. In appointment, in a class by itself.

Three trains every week day, 8.00 A.M., 10.00 A.M., 5.15 P.M., providing the comfortable way to visit Beaverton, Sparrow Lake Muskoka Lakes, Parry Sound, Georgian Bay, the Magnetawan Country, Pickerel and French Rivers

Ticket Offices — Corner King and Toronto Streets and Union Station.

The TORONTO SAVINGS and LOAN COMPANY

Paid up Capital - - $1,000,000.00
Reserve Fund - - - - 680,000.00

Savings Department

3½% In[terest] paid four times a year on [dep]osits of One Dollar and upwards.

Interest accrues from date of Deposit to date of withdrawal.

Depositors are afforded every facility afforded by modern methods of Banking.

Security Afforded Depositors

Total Assets of the Company, December 31st. 1909 - - $3,120,201.18
Liabilities to the Public - - 1,368,771.88
Surplus - - - - $751,429.30

HEAD OFFICES:
437 George Street, Peterborough

Office Hours: 9 a.m. to 4 p.m.
Saturdays - 9 a.m. to 5 p.m.

W. G. MORROW
Managing Director

If You Think of Putting
VERANDAH CURTAINS OR AWNINGS
of your house we will be pleased to give you an estimate for the work.
Verandah Furniture, Hammocks, Etc.
J. J. Turner & Sons
George Street.

Life Insurance

THE MUTUAL LIFE OF CANADA
(Established 1870.)
S. E. SALLS, Toronto
GENERAL AGENT.
Local Office, 392 Water Street.

Medical

DR. BUCHANAN

F.R.C.S., Edinb: M.R.C.S., Eng.; L.R.C.P., Lon. Specialist Eye, Ear, Nose and Throat. Phone 519. 169 Charlotte St. Hours—9-11 a.m., 2-4 p.m. 7-8 p.m.

DR. G. C. LEACH

Late House Surgeon of Lakeside Hospital, Cleveland, Ohio; also of Cook County Hospital, Chicago. OFFICE—224 Hunter St., formerly occupied by Dr. Coughlin. Phone Bell 219. Special Attention to Diseases of Women

DR. JAS. V. GALLIVAN

Office cor. Hunter and Aylmer Sts. Late house Surgeon of St. John's Hospital, New York. Lic. University of New York. Telephone 668.

DR. E. A. HAMMOND

Late assistant Westminster Hospital, Brompton Hospital, National Heart Hospital, St. John's Skin Hospital, London, Eng. Also of Rotunda Maternity Hospital, Dublin. Special—Diseases of Heart, Skin and Stomach

Office—548 Water Street
Bell Phones, Office 463—House 1301

Osteopathy

DR. ASA G. WALMSLEY

Osteopathic Physician
Office over Canadian Bank of Commerce, Hunter Street entrance.
Office Hours—9 to 12 a.m. 2 to 5 p.m. Evenings by appointment. Consultation free. Bell Phone 649

Legal

RUDDY & BURNHAM

Barristers, Solicitors, etc.
Offices, corner George and Hunter Sts., Peterborough
Money to Loan.
Successors to George Edmison, K. C.
Robert Ruddy, K.C. J. H. Burnham

O'CONNELL & GORDON

BARRISTERS, SOLICITORS AND NOTARIES
Hunter Street, two doors west of Post Office.
Daniel O'Connell George N. Gordon

A. E. DIXON

Barrister, Solicitor, etc.
Office corner Hunter and George Sts., Peterboro. Entrance next to W. Madill's Drug Store.

R. E. WOOD

BARRISTER, SOLICITOR, Etc. Office removed from Bank of Commerce Building to 435 George street, recently occupied by E. B. Edwards. Money to Loan

W. H. MOORE

BARRISTER SOLICITOR, in the Supreme Court etc. Office—Hunter street, first stairs west of Post Office.

HALL, HAYES & HALL

BARRISTERS, SOLICITORS and NOTARIES PUBLIC, Hunter Street, Peterborough, next the English Church. Money to Loan at the lowest rates of interest.
E. H. D. Hall. Louis M. Hayes, K.C. R. G. Hall

HALL, MEDD & DAVIDSON

(Successors to Stratton & Hall)
BARRISTERS, SOLICITORS, Etc., Peterborough Ont. Office—Corner of Hunter and Water Sts. over Bank of Commerce.
E. H. Hall M.P. S. T. Medd. W. S. Davidson

DENNISTOUN, PECK & KERR

BARRISTERS, SOLICITORS, NOTARIES, 415 Water Street, Peterborough.
Money to loan at lowest current rates of interest. Easy terms of repayment.
E. A. Peck F. D. Kerr R. M. Dennistoun

Money

BENNET & GOODWILL

BARRISTERS, SOLICITORS, Etc., 375 Water Peterborough. Telephone No. 191.
Money at Current Rates Upon Easy Terms.
J. W. Bennet. E. L. Goodwill

Money to Loan

at lowest current rates
—ON—
FARM, TOWN OR VILLAGE PROPERTY
ON EASIEST TERMS OF REPAYMENT

HALL, MEDD & DAVIDSON
Successors to Stratton
BARRISTERS. Office—Corner of Hunter Water Streets over Bank of Commerce

LUMBER

And builders' materials of all kinds—Shingles, Scantlings, Joist and Bill Stuff—Mouldings, Casings and Base and all kinds of finish. Boxes and Box Shooks.

ALF. McDONALD ESTATE
Point St. Charles Mills

EAST CITY
COAL AND WOOD
YARD

MAIN OFFICE—111 Hunter Street East
Phone 96

All sizes of the best mined coal delivered promptly to all parts of the city. Terms, Strictly Cash.

$7.20 Per Ton for June

We have installed a saw and splitting machine and are prepared to cut and split wood in any desired length. Best prices.

WEIR & O'BRIEN
ARCH WEIR JAMES O'BRIEN

CHEESE

A tasty, appetizing, wholesome and most nourishing article of diet for the warm weather.

Roquefort (Societe)	45c lb.
2 Year Old Canadian	20c lb.
1 Year Old Canadian	16c lb.
New Cheese	15c lb.
English Stilton, 4 year old	50c lb.
Limburger Cheese	30c lb.
MacLaren's Potted	25c and 30c each
Cream Cheese	10c, 15 and 25c each

E. F. MASON, GROCER 429 GEORGE-ST.
Telephone 78.

Your Home Demands **MUSIC**

We sell the Mason & Risch High-grade Pianos, Bell Pianos and Organs, as well as other makes of approved Instruments, Full lines of small Musical Instruments, Music Books, Latest Sheet Music, etc.

Agents for the White and the Raymond Sewing Machines. Call and inspect our Goods.

PETERBOROUGH MUSIC CO
404 George St. J. P. CUNNINGHAM

The Mystery of The Yellow Room

By GASTON LEROUX

COPYRIGHT, 1908 By BRENTANO'S

"That revelation staggered me. I tried to regain my balance by going over the evidences previously traced, but which had diverted my mind and led me away from Frederic Larsan. What were these evidences?

"First.—I had seen the unknown in Mlle. Stangerson's chamber. On going to Frederic Larsan's room I had found Larsan sound asleep.

"Second.—The ladder.

"Third.—I had placed Frederic Larsan at the end of the 'off turning' gallery and had told him that I would rush into Mlle. Stangerson's room to try to capture the murderer. Then I returned to Mlle. Stangerson's chamber, where I had seen the unknown.

"The first evidence did not disturb me much. It is likely that when I descended from my ladder, after having seen the unknown in Mlle. Stangerson's chamber, Larsan had already finished what he was doing there. Then, while I was re-entering the chateau, Larsan went back to his own room and, undressing himself, went to sleep.

"Nor did the second evidence trouble me. If Larsan were the murderer he could have no use for a ladder, but the ladder might have been placed there to give an appearance to the murderer's entrance from without the chateau, especially as Larsan had accused Darzac and Darzac was not in the chateau that night. Further, the ladder might have been placed there to facilitate Larsan's flight in case of absolute necessity.

"But the third evidence puzzled me altogether. Having placed Larsan at the end of the 'off turning' gallery, I could not explain how he had taken advantage of the moment when I had gone to the left wing of the chateau to find M. Stangerson and Daddy Jacques to return to Mlle. Stangerson's room. It was a very dangerous thing to do. He risked being captured, and he knew it. And he was very nearly captured. He had not had time to regain his post, as he had certainly hoped to do. He had, then, a very strong reason for returning to his room. As for myself, when I sent Daddy Jacques to the end of the 'right' gallery I naturally thought that Larsan was still at his post. Daddy Jacques in going to his post had not looked when he passed to see whether Larsan was at his post or not.

"What, then, was the urgent reason which had compelled Larsan to go to the room a second time? I guessed it to be some evidence of his presence there. He had left something very important in that room. What was it? And had he recovered it? I begged Mme. Bernier, who was accustomed to clean the room, to look, and she found a pair of eyeglasses—this pair, M. President!"

And Rouletabille drew the eyeglasses, of which we know, from his pocket.

"When I saw these eyeglasses," he continued, "I was utterly nonplused. I had never seen Larsan wear eyeglasses. What did they mean? Suddenly I exclaimed to myself, 'I wonder if he is long sighted!' I had never seen Larsan write. He might then be long sighted. The police would certainly know and also know if the glasses were his. Such evidence would be damning. That explained Larsan's return. I know now that Larsan or Ballmeyer is long sighted and that these glasses belonged to him.

"I now made one mistake. I was not satisfied with the evidence I had obtained. I wished to see the man's face. Had I refrained from this the second terrible attack would not have occurred."

"But," asked the president, "why should Larsan go to Mlle. Stangerson's room at all? Why should be twice attempt to murder her?"

"Because he loves her, M. President."

"That is certainly a reason, but"—

"It is the only reason. He was madly in love, and because of that and—other things he was capable of committing any crime."

"Did Mlle. Stangerson know this?"

"Yes, monsieur, but she was ignorant of the fact that the man who was pursuing her was Frederic Larsan; otherwise, of course, he would not have been allowed to be at the chateau. I noticed when he was in her room after the incident in the gallery that he kept himself in the shadow and that he kept his head bent down. He was looking for the lost eyeglasses. Mlle. Stangerson knew Larsan under another name."

"M. Darzac," asked the president, "did Mlle. Stangerson in any way confide in you on this matter? How is it that she has never spoken about it to any one? If you are innocent, she would have wished to spare you the pain of being accused."

"Mlle. Stangerson told me nothing," replied M. Darzac.

"Does what this young man say appear probable to you?" the president asked.

"Mlle. Stangerson has told me noting," he replied stolidly.

"How do you explain that on the night of the murder of the keeper," the president asked, turning to Rouletabille, "the murderer brought back the papers stolen from M. Stangerson? How do you explain how the murderer gained entrance into Mlle. Stangerson's locked room?"

"The last question is easily answered. A man like Larsan or Ballmeyer could have had made duplicate keys. As to the documents, I think Larsan had not intended to steal them at first. Closely watching mademoiselle with the purpose of preventing her marriage with M. Robert Darzac, he one day followed her and monsieur into the department store. There he got possession of the reticule which she lost or left behind. In that reticule was a key with a brass head. He did not know there was any value attached to the key till the advertisement in the newspapers revealed it. He then wrote to mademoiselle, as the advertisement requested. No doubt he asked for a meeting, making known to her that he was also the person who had for some time pursued her with his love. He received no answer. He went to the postoffice and ascertained that his letter was no longer there. He had already taken complete stock of M. Darzac, and, having decided to go to any lengths to gain Mlle. Stangerson, he had planned that, whatever might happen, M. Darzac, his hated rival, should be the man to be suspected.

"I do not think that Larsan had as yet thought of murdering Mlle. Stangerson; but, whatever he might do, he made sure that M. Darzac should suffer for it. He was very nearly of the same height as M. Darzac and had almost the same sized feet. It would not be difficult to take an impression of M. Darzac's footprints and have similar boots made for himself. Such tricks were mere child's play for Larsan or Ballmeyer.

"Receiving no reply to his letter, he determined, since Mlle. Stangerson would not come to him, that he would go to her. His plan had long been formed. He had made himself master of the plans of the chateau and the pavilion, so that one afternoon while M. and Mlle. Stangerson were out for a walk and while Daddy Jacques was away he entered the latter by the vestibule window. He was alone and, being in no hurry, he began examining the furniture. One of the pieces, resembling a safe, had a very small keyhole. That interested him! He had with him the little key with the brass head and, associating one with the other, he tried the key in the lock. The door opened. He saw nothing but papers. They must be very valuable to have been put away in a safe the key to which he knew to be of so much importance. Perhaps a thought of blackmail occurred to him as a useful possibility in helping him in his designs on Mlle. Stangerson. He quickly made a parcel of the papers and took it to the lavatory in the vestibule. Between the time of his first examination of the pavilion and the night of the murder of the keeper Larsan had had time to find out what those papers contained. He could do nothing with them, and they were rather compromising. That night he took them back to the chateau. Perhaps he hoped that by returning the papers he might obtain some gratitude from Mlle. Stangerson. But whatever may have been his reasons, he took the papers back and so rid himself of an incumbrance."

Rouletabille coughed. It was evident to me that he was embarrassed. He had arrived at a point where he had to keep back his knowledge of Larsan's true motive. The explanation he had given had evidently been unsatisfactory. Rouletabille was quick enough to note the bad impression he had made, for, turning to the president, he said, "And now we come to the explanation of the mystery of the yellow room!"

• • • • • • •

A movement of chairs in the court, with a rustling of dresses and an energetic whispering of "Hush!" showed the curiosity that had been aroused.

"It seems to me," said the president, "that the mystery of the yellow room, M. Rouletabille, is wholly explained by your hypothesis. Frederic Larsan is the explanation. We have merely to substitute him for M. Robert Darzac. Evidently the door of the yellow room was open at the time M. Stangerson was alone and that he allowed the man who was coming out of his daughter's chamber to pass without arresting him—perhaps at her entreaty to avoid all scandal."

"No, M. President," protested the young man. "You forget that, stunned by the attack made on her, Mlle. Stangerson was not in a condition to have made such an appeal. Nor could she have locked and bolted herself in her room. You must also remember that M. Stangerson has sworn that the door was not open."

"That, however, is the only way in which it can be explained. The yellow room was as closely shut as an iron safe. To use your own expression, it was impossible for the murderer to make his escape either naturally or supernaturally. When the room was broken into he was not there! He must, therefore, have escaped."

"That does not follow."

"What do you mean?"

"There was no need for him to escape—if he was not there!"

"Not there!"

"Evidently not. He could not have been there if he were not found there."

"But what about the evidences of his presence?" asked the president.

"That, M. President, is where we have taken hold of the wrong end. From the time Mlle. Standerson shut herself in her room to the time her door was burst open it was impossible for the murderer to escape. He was not found because he was not there during that time."

"But the evidences?"

"They have led us astray. In reasoning on this mystery we must not take them to mean what they apparently mean. Why do we conclude the murderer was there? Because he left his tracks in the room! Good! But may he not have been there before the room was locked? Nay; he must have been there before. Let us look into the matter of these traces and see if they do not point to my conclusion.

"After the publication of the article in the Matin and my conversation with the examining magistrate on the journey from Paris to Epinay-sur-Orge I was certain that the yellow room had been hermetically sealed, so to speak, and that consequently the murderer had escaped before Mlle. Stangerson had gone into her chamber at midnight.

"At the time I was much puzzled. Mlle. Stangerson could not have been her own murderer, since the evidences pointed to some other person. The assassin, then, had come before. If that were so, how was it that mademoiselle had been attacked after, or, rather, that she appeared to have been attacked after? It was necessary for me to reconstruct the occurrence and make of it two phases, each separated from the other in time by the space of several hours—one phase in which Mlle. Stangerson had really been attacked, the other phase in which those who heard her cries thought she was being attacked. I had not then examined the yellow room. What were the marks on Mlle. Stangerson? There were marks of strangulation and the wound from a hard blow on the temple. The marks of strangulation did not interest me much. They might have been made before, and Mlle. Stangerson could have concealed them by a collaret or any similar article of apparel. I had to suppose this the moment I was compelled to reconstruct the occurrence by two phases. Mlle. Stangerson had, no doubt, her own reasons for so doing, since she had told her father nothing of it and had made it understood to the examining magistrate that the attack had taken place in the night during the second phase. She was forced to say that; otherwise her father would have questioned her as to her reason for having said nothing about it.

"But I could not explain the blow on the temple. I understood it even less when I learned that the mutton bone had been found in her room. She could not hide the fact that she had been struck on the head, and yet that wound appeared evidently to have been inflicted during the first phase, since it required the presence of the murderer! I thought Mlle. Stangerson had hidden the wound by arranging her hair in bands on her forehead.

"As to the mark of the hand on the wall, that had evidently been made during the first phase—when the murderer was really there. All the traces of his presence had naturally been left during the first phase—the mutton bone, the black footprints, the Basque cap, the handkerchief, the blood on the wall, on the door and on the floor. If those traces were still all there they showed that Mlle. Stangerson, who desired that nothing should be known, had not yet had time to clear them away. This led me to the conclusion that the two phases had taken place one shortly after the other. She had not had the opportunity, after leaving her room and going back to the laboratory to her father, to get back again to her room and put it in order. Her father was all the time with her, working. So that after the first phase she did not re-enter her chamber till midnight. Daddy Jacques was there at 10 o'clock, as he was every night, but he went in merely to close the blinds and light the night light. Owing to her disturbed state of mind she had forgotten that Daddy Jacques would go into her room and had begged him not to trouble himself. All this was set forth in the article in the Matin. Daddy Jacques did go, however, and in the dim light of the room saw nothing.

To be Continued.

CARTER'S LITTLE LIVER PILLS.

CURE

Sick Headache and relieve all the troubles incident to a bilious state of the system, such as Dizziness, Nausea, Drowsiness, Distress after eating, Pain in the Side, &c. While their most remarkable success has been shown in curing

SICK

headache, yet Carter's Little Liver Pills are equally valuable in Constipation, curing and preventing this annoying complaint, while they also correct all disorders of the stomach, stimulate the liver and regulate the bowels. Even if they only cured

HEAD

Ache they would be almost priceless to those who suffer from this distressing complaint; but fortunately their goodness does not end here, and those who once try them will find these little pills valuable in so many ways that they will not be willing to do without them. But after all sick head

ACHE

Is the bane of so many lives that here is where we make our great boast. Our pills cure it while others do not.

Carter's Little Liver Pills are very small and very easy to take. One or two pills make a dose. They are strictly vegetable and do not gripe or purge, but by their gentle action please all who use them.

CARTER MEDICINE CO., NEW YORK.

Small Pill. Small Dose. Small Price.

CATARRH CANNOT BE CURED

with LOCAL APPLICATIONS, as they cannot reach the seat of the disease. Catarrh is a blood or constitutional disease, and in order to cure it you must take internal remedies. Hall's Catarrh Cure is taken internally, and acts directly on the blood and mucous surfaces. Hall's Catarrh Cure is not a quack medicine. It was prescribed by one of the best physicians in this country for years, and is a regular prescription. It is composed of the best tonics known, combined with the best blood purifiers, acting directly on the mucous surfaces. The perfect combination of the two ingredients is what produces such wonderful results in Curing Catarrh. Send for testimonials free.

F. J. CHENEY & CO.,
Props., Toledo, O.

Sold by all Druggists, price 75c.
Take Hall's Family Pills for constipation.

NOW AND THEN

How dear to my heart goes the song of the bucket, but the bucket's outdated, the new song brings cheer, For the song of the trip to the big city's white way, is the song that is famous—they're singing it here. While buckets remind us of bare feet and gambols, those days have long passed, our feelings are big and we'd rather have fun where we wear shoes and collars and we say of the old lanes we don't care a fig. We'd rather go boating, and spend pleasant hours, and also spend money we need for a suit. We'd rather go strolling from morning till evening, and take in the headache that's given to boot. But some day we'll change and go back to the sonnet, for then we'll be old and our thoughts back will stray, not back to the days when we hit all the high spots, but back to the time when we romped in the hay.

CASTORIA
For Infants and Children.
The Kind You Have Always Bought
Bears the Signature of Chas. H. Fletcher.

City Solicitor Waddell, of Hamilton reports that it is a work of necessity to water the streets on Sunday and not a violation of the Lord's Day Act.

MAN TO MAN

Let us talk to you about your Fire Insurance. Have you got a policy at all? if not, what are you thinking about? Do you not know it to be as much your duty to get a Fire Insurance Policy on your property as a policy on your life? There is no protection like a policy in a good, sound company, and you are losing time and taking great risks by delaying. Come in and let us consult about this. We will show you how to insure at a little cost

WE ISSUE POLICIES ON ANY LINE OF INSURANCE IN EXISTANCE.

W. H. HILL
Manager.
159 Hunter Street, Peterborough, Ont.
Phone 14, Bell or Machine

GRAND TRUNK RAILWAY SYSTEM
RAILWAY TIME TABLE

	Arrive.	Depart
Lindsay, Orillia, Midland, Gravenhurst, North Bay, Stouffville and Toronto	11.40 a.m.	8.25 p.m
	9.00 p.m.	5.35 p.m
Port Hope, Toronto, London, Detroit, Chicago & West, Niagara Falls, Buffalo, Cobourg, Montreal and East	8.20 a.m.	11.40 p.m
	5.30 p.m.	9.00 a.m.
Toronto, Lindsay, Stouville, Uxbridge and Markham	10.05 p.m.	7.10 a.m.
Lindsay Local	8.15 a.m.	9.10 p.m
Hastings, Campbellford, Madoc, Belleville, Kingston, Montreal and East	8.10 a.m.	8.30 a.m
	8.55 p.m.	1.40 p.m
Lakefield	10.00 a.m.	8.35 a.m
	5.15 p.m.	12.20 p.m

CANADIAN PACIFIC RAILWAY

To Peterboro' Going East.
11.28 a. m., Norwood, Havelock, Ottawa, Montreal
7.51 p. m., Indian River, Norwood, Havelock, Tweed.
12.31 a. m. midnight, Havelock, Tweed, Smith's Falls, Montreal, Quebec, Portland, Boston and New England points. Ottawa express, Norwood, Havelock, Ivanhoe, Tweed, Smith's Falls, Carleton Jct., Ottawa.

To Peterboro' Going West.
5.26 a. m. for Toronto, Hamilton, Brantford New York, Woodstock, St. Thomas, Chicago, etc.
7.55 m. for Cavanville, Manvers, Pontypool Burkton, etc.
4.38 p. m. Pontypool, Lindsay, Toronto, Hamilton, Galt, Woodstock, London Detroit, Chicago, also Fort William, Winnipeg and all points in North West Canada

WE SELL Anything you want
WE BUY Anything you have to sell.
JAY'S STORES
Phone 623. 390 Aylmer St Peterborough

The Latest Coiffure
For The Ladies

If you want to wear your hair in the latest style you will need the following :—

TURBANS
in seven sizes, 25c, 35c, 50c each
TURBAN BRAIDS
the very newest, all shades to match the hair for 80c and $1.00.
LARGE HAIR NETS from 5c to 25c
LARGE PINS in Amber Shells.
CALL AND SEE OUR NEW SHIPMENT OF HAIR ACCESSORIES
MRS. M. J. BYRNE
424 GEORGE ST PHONE 226

COAL
THAT IS COAL
Is the LEHIGH VALLEY COAL at
$7.20 PER TON
Hardwood
First Class. - - Best in City.
Four Foot $6.00 Per Cord
Cut and split as desire
—AT—
J. E. A. FITZGERALD
Phone 111.

EGGS
For Sale in Any Quantities
COLDSTORAGE
In Full Operation
SATISFACTION GUARANTEED
W. SCOTT CO'Y
Both 'Phones 264

Real Estate Sales Room

2 storey and attic, red brick house, first class locality, good cellar, concrete floors, hall, double parlors, dining room, kitchen, pantry, front and rear stairs, 4 bedrooms, modern bath room, furnace, grate, electric light, deep lot, with good stable and out building...... $6,500

2 storey and attic, red brick, south central, good cellar, hall, parlor, dining room, kitchen, pantry, wood shed and summer kitchen, front and rear stairs, 4 bedrooms and bath room; furnace, light, gas.................... $2,900

2 storey red brick, south central, stone foundation, cellar full size, hall, parlor, dining room, kitchen, pantry, summer kitchen and shed, front and rear stairs, 4 bedrooms, 2 closets, bath room, light. Reasonable terms, at...
.... $2,500

2 storey red brick, south, near car line, large lot, stone cellar, hall, parlor, dining room, kitchen, pantry, front stairs, 3 bedrooms, 2 closets, bath room (not fitted), light, good well. Easy payments.............. $2,000

2 storey white brick, south, good cellar, hall, parlor, kitchen, woodshed and summer kitchen, front stairs, 4 bedrooms, electric light, good well. Reasonable terms............ $1,500

Cottage and Island, Stoney Lake, convenient to store, post office and steamboat channel to Burleigh, island is nicely timbered, building large and well constructed $1,500

2 storey red brick house, south central, large, hall, parlors, dining room, kitchen, bedroom, pantry, front and rear stairs, 6 bedrooms, electric light, city water, large lot, stable.. $3,000

2 storey brick Store and Dwelling, west, large store with living apartments in rear and over shop, bath, furnace, light, good lot. Price...... $2,500

Lot, south, 90x112 to lane........ $12 per foot
Lots, north central 86 ft. deep... $20 per foot
Lot, south, 40x80 at.................. $250

TO RENT

Cottage, Stoney Lake, good location, partly furnished, for season	$50
Furnished house, north, all conveniences	$80
4 room frame, east	$5
4 room brick, west and north	$6
7 room brick, west	$8
7 rooms, south, conveniences	$12
6 rooms, south, all conveniences	$10

J. T. O'CONNELL & CO.
38 Hunter Street. Phone 375

Holiday Time

Get your supplies for Kodaks and Cameras from the Nugent Drug Co.

We carry a complete line of Photographic Supplies.

We are Agents for

The Famous Carbine Cameras

made in England, and sold in every quarter of the Globe.

Nugent Drug Co.

386 GEORGE STREET

Graham & Co.

ARE SELLING

CHASE & SANBORN'S

FRESH GROUND **COFFEE**

— AT —

40 cents per lb.

Graham & Co.

293 George Street

PHONE 483.

GRAND OPERA HOUSE

TO-NIGHT.

At 7:30 and 9:00 o'clock.

Prices 5c and 10c

Complete change of up-to-date Moving Pictures and High-class Vaudeville.

ROBERTS & ROBERTS, in the comedy playlet "THE PHYSICAL DIRECTOR." Be sure and see this, it's great.

RAYMOND & RAYMOND, in their great character singing and dancing act.

COREA BAER, in new Illustrated Song.

The GRAND OPERA HOUSE is the coolest and best place in the city to spend an hour. Try it.

ICE CREAM 5c

SODAS 10c

SUNDAES 10c

EGG DRINKS 10c

— WORTH IT —

Finest assortment of CANDIES in Peterborough.

Coleman's

426 George-St.

Have You Seen Our Exquisite **Hand Colored Post Cards and New Novelty Pictures?**

CALL AND SEE THEM.

Brass Outfits and Brass for Art Piercing.

Pyrographic Outfits and Wood Stamped for Art Burning.

EXPERT PICTURE FRAMING

PILLSWORTH'S Picture and Art Store

345 George-st.

PROVINCIAL INSPECTOR HERE

Provincial License Inspector Snider, of Toronto, is in the city, looking over the hotels and liquor stores. His duties call for a thorough inspection regarding every department of a licensed hotel, and they extend over the Province. The inspector is registered at the National.

WILL SPEAK AT SPRINGVILLE

At the Springville Presbyterian church, this Sunday evening, Prof. Findlay, of Kansas City, will preach to the young people. Prof. Findlay is principal of a scientific school in Kansas city, and his discourse will no doubt be listened to by many.

DIED

PECK—On Thursday, July 7th, 1910, at his late residence, Mark street, Peterborough, Arthur Henry Peck, in his ninetieth year.

Funeral from his late residence, on Saturday, at 2.30 p.m.

EXCURSION HERE TO-DAY

A union excursion of the Methodist Sunday schools from Oakwood and East Oakwood, arrived in the city today. The visitors number about two hundred and fifty and they went direct to the Wolfe street wharf, where the steamer Otonabee was boarded for a trip over the lift lock to Lakefield. The train will leave here for the return trip at six o'clock.

AT REST

The remains of the late Joseph A. Warner, of Cobourg, who died suddenly at that place on Wednesday, from an attack of apoplexy, arrived in this city this morning on the train from Port Hope and were taken to the Little Lake cemetery for interment. Mrs. Adam Dawson is a sister-in-law of the deceased.

The pallbearers were Messrs. Harry Adams, Robt. Fair, Alex. Gibson, S. R. Armstrong, Dr. Malcolm McCulloch, and ex-Mayor H. Rush. Rev. Canon Spragge, of St. Peter's, Cobourg, accompanied the remains and he was assisted in the service at the grave by Rev. Dr. Langfeldt.

The late Mr. Warner was a well-known music teacher, and had been blind for several years. He was a very superior type of a man, not only an idealist, but strove to practice his ideals in spite of his affliction.

BAND CONCERT THIS EVENING

The 57th Regiment band will give the following programme to-night at Victoria Park, weather permitting:

1. March—The Moore.
2. Overture—Poet and Peasant.
3. Sacred selections with chimes.
4. Reminiscence of Ireland.
5. Duet—Cornet and euphonium—Miserae, scene from Il Trovatore.
6. Medley—Songs of 1863.
7. Scottische—Darkey Revel.
8. In the Deep Cellar.
9. March—Glory of the Yankee Navy.

God Save the King.

MARBLE TABLE FOR LYCEUM

Nine Feet in Length and Contains Twelve Writing Spaces—Ornament to Library

The new marble table that has been placed in the library at St. Alphonse's Lyceum is at once an ornament to the library and an effective advertising medium.

The table is nine feet in length by four feet in width, and contains over forty advertisements, all of which are attractively arranged and displayed to excellent advantage. It is divided into six writing compartments.

It is supported by four solid oak legs, artistically grained.

LETTERS TO THE EDITOR

The Review does not hold itself responsible for opinions expressed by its correspondents

To the Editor of the Review.

Sir,—In your issue of yesterday you say that the lawyers and doctors will entertain the merchants to a trip down the river on Thursday next. We think there must be some mistake, as no such arrangement has been made, so far as we know.

ONE OF THE PROFESH.

Peterborough, July 8, 1910.

To the Editor of the Review.

Sir,—I usually enjoy my holidays, but seldom have enjoyed one more than the last one at Viamede. The whole day was one pleasure, and one of such kind that is half thoughtlessly spoken or read from a book. All around was undisturbed peace, which brought an incomparable Sabbath feeling to me. Call it a prayer without words. And in the evening was a service in the pavilion on the lake-shore. I have seen pompous services in the old, mighty and worthy cathedrals of Europe; I have seen camp services of the army, and have felt the most exalting influence of such service. But I did not feel less during the most simple and bewitching service in the pavilion of Viamede. I might say it does not matter of which it was a service, because God showed all participating in like manner, the beauty of a dying day. Windows and doors on the lake side were open. A light breeze was playing with the waves of the lake, and the clouds and the trees. I heard the minister, and listened to the silent eternal sermon of Divine nature. A Sunday to me that is a recreation, indeed.

H. MUNDING.

July 7, 1910.

To the Editor of the Review.

Sir,—Your timely and well written editorial in yesterday's issue upon our disreputable unsanitary conditions, under the heading of "Garbage," ought to make our board of health sit up and think. If there is one thing of more importance than another to the well-being of our people it is our sanitary surroundings, not only during this torrid weather, but in all seasons. We have a board of health in name only, and nothing whatever has been done by it to ameliorate our filthy conditions. It has proved itself an utter failure. Why, then, does it not disband and so save us in taxes what they cost us. Not that we begrudge the expense, for we are willing to double the amount if we can get any assurance that the board will get busy. No one should be on the board but experts. Outside of the few doctors on the board, I would like to ask what expert knowledge have the rest of them to fit them for the position! They might be able to distinguish between a microbe and the extinct germs of probascideans, but that is all. Our backyards are reeking and festering with all sorts of rubbish and decayed and decaying vegetable and animal matter, and that, too, right under the olfactories of the board of health.

Keep your mighty pen going, Mr. Editor, before too many lives are sacrificed by the stupidity or negligence of those whose duty it is to execute the law.

Yours, &c.,

HEALTH.

July 8th, 1910.

BIRTH

MATCHETT—On July 6th, at 22 Blythe street, Hamilton, wife of M. W. Matchett, of a son.

The six-year-old daughter of Thos. Harris, of St. Thomas, fell off the wharf at Port Stanley, and was drowned.

A SEVERE ACCIDENT

Wednesday evening Mr. Chas Shannon met with a very severe accident at Burleigh Falls. He was engaged in taking some baggage from the wharf to the hotel, when the horses suddenly jumped, throwing him against a stone fence. Mr. Shannon received a cut on the head over three inches in length, and had his shoulder dislocated. He was also badly shaken up and bruised.

FIRE BRIGADE DEMONSTRATION

Will be Given Here for the Knights of Pythias at Convention

The Knights of Pythias have requested that a demonstration by the fire brigade be given here on the occasion of the Knights of Pythias' convention on Tuesday, July 12th.

To the Review this morning Ald. Morgan, chairman of the Fire, Water and Light Committee, stated that he request would be granted.

A HAMMOCK FOR THE CAMP

For the cottage, or home too. This hammock is made of a strong, well woven mesh, in shades of red and green, with deep valance and well padded bolster pillow. Regular value $2.25. Saturday Snap.................. **$1.89**

—Third Floor—

Note The Early Riser.

WATCH FOR THE GREEN PRICE CARDS

Saturday Snaps

Come Early Saturday Morning.

Bigger Values Than Ever Before in Women's Ready-to-wears

$3.50 AND $3.75 SAMPLE WASH DRESSES $1.98—Another lot of Wash Dress Samples for Saturday, including Prints, Percales and Chambrays: a great range for your selection of all $3.50 and $3.75 garments. Sat. Snap Price, each **$1.98**

10c DRESS GINGHAMS 7½c—6 pieces of black and white shepherd's check Dress Ginghams in 3 sizes of checks, an extra washable material 26 to 27 inches wide. Special 10c value, Saturday Snap per yard.... **7½c**

25c and 35c DRESS MUSLINS 19c—About 360 yards of odd lines in fancy Muslins and striped washable Dress Fabrics in plain and patterned effect, a select lot of high class goods for quick clearance. Saturday Snap per yard.................. **19c**

—Main Floor Right—

$1.25 UNDERSKIRTS 98c—A nice Black Sateen Underskirt, with Vandyke Overflounce and dust frill, lengths from 38 to 42. These skirts are extra good value at $1.25. On Sale as a Saturday Snap........ **98c**

NEW MULL DRESSES $4.95—Pretty Lingerie Dresses in white and made of very fine soft mull in Princess style trimmed with lace insertion and fine tucks in panel effect with lace yoke and deep lace cuks, also deep flounce trimmed with row of lace insertion, pin tucks and folds. A very Natty dress, special.... **$4.95**

DOLLAR WHITE BLOUSES 76c—Only eleven dozen in this lot of dainty White Muslin Blouses, a fine sheer material with embroidery and tuck trimming. A natty Summer Blouse for a dollar, made in all sizes. Saturday Snap.................. **76c**

20c UNDERVESTS 14c—About 20 dozen assorted lines of fine white ribbed Summer Undervests, dainty styles, very special value at 20c. Saturday Snap...... **14c**

BEST 25c BLACK HOSE 19c—the best 25c Black Cotton Stockings we have ever stocked, with high spliced heel and extra spliced sole, Louis Hermsdorf's dye, all sizes, 8½ to 10. For one day only, Saturday Snap per pair.............. **19c**

—Main Floor Left—

SPECIALS FROM THE WARM WEATHER SHOE SALE

New prices every day with bigger results than every before is the outcome of our Annual Warm Weather Sale of Shoes. Here are three lines well worth coming to see.

WOMEN'S PINGREE SHOES $3.95—The daintiest lines of women's low shoes in the trade including; two and three eyelet ties, button oxfords, and pumps, in gun metal calf, patent, grey and black suede leathers; new lasts and all widths. Regularly sold at $4.50 and $5, sale price **$3.95**

$3.25 PATENT BOOTS 2.50—Shoes of comfort for Summer wear in dressy patents on the two best lasts of the season, finished with 1½ inch facings and wide leather back strap; splendid value at $3.25. Sale price.... .... **$2.50**

—Second Floor—

MEN'S $5 OXFORDS FOR $1.99

Odd lines of Men's $5 Oxfords and low shoes in patent leathers and tans, broken sizes, but mostly all sizes in the lot. These must go now at a great sacrifice. See these Saturday Snaps at...... **$1.99**

—Rear Semi-Ready—

Come to the Big Warm Weather Sale of Women's High Grade Shoes.

ODD LINES LEATHER BELTS 15c.—All colors and black, colors include: browns and tans. This is an odd lot, all regularly sold at 35c to 39c each. For quick clearance on Saturday each.................. **15c**

25c BOXES OF SOAP 15c.—50 boxes only of fancy perfumed Toilet Soaps for fine toilet use, three cakes in a box, assorted perfumes, leader at 25c box. Saturday Snap per box **15c**

ANY $15.00 TWO-PIECE SUIT $10 90—This is the first cut in Men's Summer Suits and there are still nearly three months of good warm weather in which you can wear them as two-piece suit; good selection in flannel, homespuns in light and dark shades, also navy blue serge. Saturday Snap.. **$10.90**

—Through the Arch—

NEW WASH VEST 89c—4 dozen Men's New Wash Vests in light and dark colors, some, however, have become slightly soiled from being on display; regularly priced at $1.50, $1.75 and $2.00, in all sizes 34 to 44. To clear quickly on Saturday, this lot will be put on sale at only...... .... **89c**

—Through the Arch—

FOR SATURDAY **Early Risers** TWO HOURS ONLY — 8.10-10.10 A.M.

EARLY RISER FOR TWO HOURS ONLY

25c WHITE MUSLINS 15c.—New self striped fine white Mulls, in six of this season's newest striped patterns, for summer dresses and separate blouses, a very sheer, dainty material, worth 25c. For the first two hours of Saturday morning, 8:10-10:10, per yard.................................. **15c**

(SEE WINDOW.)

Cressman's Department Stores

75c and DOLLAR FRONTING EMBROIDERY 39c—Some of the prettiest embroideries shown this year in our department—for twice the price, splendid Swiss patterns in solid openwork and shadow effects, 27 inches wide, extra fine quality muslin, regularly sold at 75c, Saturday Snap.......... .... **39c**

Cressman's Department Stores

"That Mendelssohn Tune"

reminds us of midsummer weddings. Weddings make us think of suitable gifts for the bride and groom. When you think of wedding presents naturally you think of

Schneider's

JEWELLER AND OPTICIAN
391 George Street, Peterborough
Issuer of Marriage Licenses.

PHOTO SUPPLIES

A full line of Anthony Scovil Goods, Cycko Papers, Kodaks and Cameras.

HIGH-CLASS PHOTOGRAPHY

Expert posing and lighting enable us to produce portraits of merit--pictures that please

The Lendrum Studio
170 CHARLOTTE ST PETERBOROUGH

Grand Shooting Gallery

Opened this week over
THE SHOE SHINE PARLOR
3 Shots for 5c
At the Bullseyes. 2 Shots for 5c at the pipes. Hit a Pipe and Get a Good Cigar.
WE CLEAN HATS.

YEOTES BROS.
337-339 —— George Street

Real Estate

City and Farm Property for sale or to r
MONEY TO LOAN.

C. BLEWETT, 332 George-st., Peterboro
Office Phone 1221.
House Phone 566

INSURANCE AND REAL ESTATE

MIGHT & TAYLOR

Wish to inform the public that they have opened up a Real Estate and Insurance office at 376 Water-st
W. MIGHT, formerly 326 George-st.
A. TAYLOR, of the firm of Bell & Taylor.
376 Water-st. Phone 99

FRENCH DRY CLEANNIG AND PRESSING

Old and new customers will find that they will have the same first class work and promptness as formerly, in either stores.

Contracts taken. We call for and deliver.

TWO STORES:—
173 Simcoe St. - - Phone 669
204 Charlotte St. - - Phone 575
Machine Phone 357.

CELERY PLANTS
Quantity — Ready for Planting.
CUT FLOWERS
And Bedding Plants.
FLORAL DESIGNS
Promptly and Artistically Executed.

A. Blade & Son

FLORISTS

Note the Address — One block farther north than former premises. Corner Park and Dublin Streets. Down-Town Agency at P. Connal & Son's Store. Phone 506.

Your Holiday Snapshots Enlarged

Work guaranteed first-class.—Enlargemetn made from your best pictures, for any size rame

Louis Mendel

374½ GEORGE STREET
THE ONLY STUDIO ON GEORGE STREET

To Contractors

TENDERS WANTED

TENDERS are hereby asked for the construction of concrete sidewalks on each side of Morrow-st. and on one side of Sherbrooke-st., said streets being situated on Lot 15, con. 11, near the Brinton Carpet Company's factory, in the township of North Monaghan.

Tenders must be accompanied by a marked cheque equal to 10% of the total amount of the contract and marked "Tenders for Sidewalks," and addressed to G. W. Bennett, Peterborough P.O. These Tenders will be received up to 12 o'clock noon on the

9th DAY OF JULY NEXT

Plans and specifications of the above work can be procured at the office of Dennistoun, Peck & Kerr, Solicitors, Water Street Peterborough.

The lowest or any tender not necessarily to be accepted.

C. W. BENNETT,
Township Clerk.

Dated 30th June, 1910.

"I love the balmy breeze, but it's a cooling drink for mine."

On a hot day like this
In the midsummer season
You should give us a call
There sure is a reason.

We use only the cream
From the top of the milk
To make the ice-cream
That is "smoother than silk."

HAGGIS & CO.
382 GEORGE STREET

STRAWBERRIES

Grown and ripened in the open air.
Fresh from Baltimore to-day.
WHAT IS NICER FOR DESSERT?

NEW VEGETABLES

Cabbage, Cucumbers and all such like seasonable delicacies. We have them all fresh.

MINICOLA BROS.
WHOLESALE AND RETAIL
Hunter Street - Both Phones 387

CITY NEWS ITEMS

Nothing Doing

There was no police court this morning.

Mayor Buys Car

Mayor Morrow has purchased a Ford car.

Choice Dairy Butter

Dairy butter for sale at 23 cents per lb. Walter M. Roebuck, corner Water and Smith streets.

Pianos to Rent.

Pianos and organs rented from $1.00 per month up. Six months' rent allowed in case of purchase. The J. M. Greene Music Co. Limited, George st.

Composer Dead

Mr. James East Philip, who was formerly conductor at the Gaiety Theatre, London, Eng., and who composed the song, "The Jewel of Asia," is dead.

An Early Cut

Mr. Thomas McConnell, of Springville, commenced to harvest his crop of fall wheat to-day. This is rather early, but these Springville farmers are hustlers.

STRAWBERRY WEEK

Strawberries for canning this week in large quantities. Give us your order early. Phone 275. S. A. OKE, 340 George Street.

Rev. F. J. Sawers Elected

At a meeting of the Ministerial Association of the village held on Saturday last, Rev. S. S. Burns was elected president and Rev. F. J. Sawers secretary.—Lakefield News.

More Help for the Chimes

New out-of-town contributors to the chimes fund are N. F. Davidson, K.C., Toronto. Mrs. Grant, Outlook, Sask., and "a former member" of St. John's Regina Sask.

Thirty C.N.R. steamfitters and helpers at Winnipeg have gone on strike.

BIG SNAPS FOR SATURDAY

—AT THE—

CANADIAN FURNISHING CO.

143 Charlotte Street

LADIES' WASH SUITS, regular $9, for ...	$4.98
LADIES' WAISTS, regular $1.50, for ...	98c
LADIES' UNDERSKIRTS, regular $1.00 for ...	58c
HOUSEFURNISHINGS, RUGS, regular $4.00 for ...	$2.39
TABLE COVERS, regular $4.00 for ...	2.29
PORTIERES, regular $6.50 for ...	3.98
LACE CURTAINS, 3½ yards long 45 to 50 in. wide, regular $1.25 for ...	58c
BARGAINS FOR MEN	
SUITS, regular $25.00, for ...	$17.98
PANTS, from 59c up to ...	5.00
OVERALLS, regular 75c, for ...	49c
HATS, regular $3.00, for ...	1.98
FINE SHIRTS, regular $1.25, for ...	69c
TIES, regular 25c and 50c, for ...	15c
SOCKS, regular 25c, for ...	14c

Ladies and Gentlemen don't miss these bargains as they are the best you can find.

Wedding Photographs

Do not forget the Wedding Photographs.

Telephone us the day and hour. We'll do the rest.

THE ROY STUDIO
140½ Hunter Street

STREET LOAFERS MUST MOVE ON SAYS CHIEF

In answer to an editorial in last night's Review, Chief Thompson said that the by-law regarding men obstructing the street corners would be strictly enforced in Peterborough, as in the larger cities.

The chief regards this loitering as very objectionable.

THE POULTRY ASSOCIATION

The regular monthly meeting of the Peterborough Poultry Association was held in their hall, Simcoe street. The minutes of last meeting were read and received.

A committee was appointed to look after the building of turkey and geese coops.

The birds on exhibition were then judged by Harry T. Lush, and awards given as follows:—

Brahmas (2)—Pullets, 1 and 2, C. B. Tucker.

Minorcas (3)—Pullet, 1, Geo. Buller; 2 and 3, C. B. Tucker.

The next meeting will be held the first Thursday in August.

PERSONAL MENTION

Mr. E. T. Cassidy, of Moosejaw, is in the city.

Mr. S. Bennett, of Port Hope, is in the city.

Mr. Nelson Tate, of Cobourg, is at the Oriental.

Mr. Joseph Burgess, of Woodstock, is at the Oriental.

Miss Myrtle Hunter is visiting with friends in Cobourg.

Mr. D. O'Connel left at noon on a trip to Stoney Lake.

Mr. J. P. Griffin, of Buffalo, is a guest at the Oriental.

Mr. Frank R. Kane, of Spokane, Wash., is in the city.

Mr. L. F. Maine, London, is registered at the National.

Miss Florence Bailey, Toronto, is visiting friends in the city.

Mr. T. Green, proprietor of the Dunham House, Cobourg, is in the city.

Mr. Frank Greives, of Kingston, is in the city on a visit with relatives.

Mr. and Mrs. Bayley, of this city, leave on Tuesday for Innisfailen, Alta.

Mrs. Walter Meaddox, Trenton, is the guest of Mrs. L. R. Hill, Aylmer street.

Miss Geraldine Fair of Orillia, is the guest of Miss Maude Hunt, Stewart street.

Mr. Frank Harland, of the Detroit Music Company, is in the city on business.

Mr. and Mrs. Frank Carroll, of Cincinnati, are in the city en route for Stoney Lake.

The condition of Mrs. Hugh Regan, who is ill in Nicholls Hospital, shows improvement.

Miss May Overend, nurse in training in Mt. Sinia Hospital, New York, is in the city on her holidays.

Mr. and Mrs. Harry LeBrun and Miss Dot Hackett have gone to "Bellechase," Stoney Lake, for the summer.

Mr. E. D. Wilde, of the Ontario Marble Works Advertising Co., has returned from a business trip to Kingston.

Mr. and Mrs. C. H. Kinnam, Cleveland, Mr. and Mrs. J. S. Belt and daughter, Cleveland, and Mr. and Mrs. Haliday were guests at the Oriental yesterday on their way to the lakes.

Mrs. Gilbert A. Borland and her son, Homer, and Mrs. Walter E. Andrews, of Toronto, are the guests of Mrs. Borland's sister, Mrs. Robert Martin, Dalhousie street street.

CANADIAN PACIFIC RAILWAY

Cheap rate to Toronto and Niagara Falls, N.Y., Saturday July 9th. Toronto and return $2.05. Niagara Falls and return $2.20. Tickets good going only on local train leaving Peterboroqgh at 7.42 a. m. Good returning, any regular train up to and including July 11th. Secure tickets early at C.P.R. City Ticket Office.

THEATRICAL

Daniel Worcester, the original Uncle Tom, in Mrs. Stowe's play of "Uncle Tom's Cabin," is dying in the Soldier's Home in Bennington, Vt. Born on a farm in Warren, Vt., in 1833, Worcester played before Abraham Lincoln and Stephen A Douglas and was presented to both. He once played with Junius Brutus Booth, and appeared several times with Edwin and John Wilkes Booth in various plays.

Bass Fishing

No one shall fish for, catch or kill in any of the waters of the Province, in one day by angling, or shall carry away a greater number than eight small or large-mouthed black bass.

No small or large-mouthed black bass less than ten inches in length shall be retained or kept out of the water, sold, offered, or exposed for sale or had in possession; but any one who takes or catches such fish of less than the minimum measurement named—which measurement shall be from the point of the nose to the centre of the tail—shall immediately return such fish to the water from which it was taken, alive and uninjured.

POSITIVELY EVERY SUMMER ARTICLE OF

MEN'S FURNISHINGS AND HEADWEAR

MUST BE SOLD DURING JULY

The enlargement of our Fur Department and Factory is imperative. We need THE ROOM and THE MONEY now taken up by these goods. Come expecting Genuine Bargains, because every consideration of profits gives place to the pressure of what must be and will be a RAPID, THOROUGH and ABSOLUTE CLEARANCE.

Every Price Quoted is for CASH
No Goods Can be Exchanged

BARRIE'S

Furriers - - - - Peterborough

The Gordian Knot

CHAMBERLAIN—HURL.

A quiet wedding took place on Wednesday afternoon at three o'clock at the the Knox Presbyterian manse, Peterborough, by Rev. H. J. Keith, when Miss Bertha Phyllis Hurl, daughter of Mr. W. J. Hurl, of 217 Brock street, Peterborough, became the bride of Mr. Ernest Stanley Chamberlain, son of Mr. Wm. E. Chamberlain, of Douro. The bride, who looked charming in a gown of navy silk voile with satin and applique trimming, and hat to match, was assisted by Miss Bella Easson, who was dressed in a gown of white silk with late and insertion trimming, and hat to match. Mr. George Hurl, brother of the bride, acted as groomsman. After the ceremony the bridal party drove to the home of the bride's parents where a sumptuous repast was served, the rest of the evening being spent in a social manner. The bride was the recipient of a large number of beautiful and costly presents showing the esteem in which she is held by her many friends.—Lakefield News.

Held Reunion

A family reunion was held at the residence of Mr. and Mrs. Jos. Burns, Bank street, on Sunday, when for the first time in several years all the family were present, numbering 22, as follows: Mr. and Mrs. Jos. Burns, sr.; Mr. and Mrs. E. J. Gardiner, of Carmel; Mr. and Mrs. W. Burns and little daughter, Helen, Mr. and Mrs. Jos. Burns, jr., and Masters Garnet, Earl and George, of Peterborough; Mr. and Mrs. E. J. Steer, Miss Hazel and Master Norman, of Bethany; Mr. and Mrs. A. Ward and Master Willard, of Toronto, and Mr. and Mrs. O. R. Burns and daughter, of St. Mary's.—Millbrook Register.

TO BUILDING CONTRACTORS

BULK TENDERS

Or tenders for the several trades in connection with the building of a

MANSE FOR ST. PAUL'S PRESBYTERIAN CHURCH

Peterboro, and addressed "J. C. Shook, Esquire, Chairman of building Committee, 176 McDonnel St., Peterboro, will be received up to

SATURDAY, JULY 16, 1910

Plans and specifications may be seen at the Office of the undersigned, 159 Simcoe St. The lowest or any tender not necessarily accepted.

W. F. NELSON, SEC'Y.

Peterboro, July 7th, 1910.

ADAMS' STORE FOR WOMEN

393 George Street — 466 Telephone

SATURDAY BARGAIN
—IN—
Wash Suits and Dresses

Saturday we place on sale two clearing lines of LADIES' WASH SUITS (Coat and Skirts) and WASH DRESSES, these garments must be cleared Saturday, we have priced them regardless of what they cost.

$5.00 and $6.00 WASH SUITS $2.98

12 only Ladies' 2 piece Wash Suits, made white duck, some with tan trimmings, our regular $5 and $6 lines. Saturday Clean-up Price **$2.98**

$4.00 and $5.00 WASH DRESSES $2.98

10 only Duck and Print Wash Dresses made of good wash materials, light and dark colors, some of our regular $4.00 and $5.00 lines. Saturday Clean-up Price ... **$2.98**

If you have a suit or dress want, these are genuine bargains and will be snapped up quick.

$1.50 MUSLIN BLOUSES 98c

Never before have we sohwn such Blouse Values, dozens of beautiful Muslin Blouses at less than the cost of making, $1.25 and $1.50 lines. Special for ... **98c**

Harry Adams

POTATOES 35c A Bag

TALBOT'S

DELICATESSEN
412 GEORGE STREET

ARE YOU INTERESTED

In the purchase sale or exchange of Real Estate of any kind? If so, IT WILL PAY YOU to see A. BROWN & COMPANY. We have been very successful in arranging suitable exchanges for our clients; sometimes you may want a larger or smaller property, or in a different part of the city; a city property for a farm, and a very suitable exchange can be arranged. Come in and talk your wants over with us. Our eleven year's experience is at your service.

A. Brown & Co
396 Water Street. Phone 126

Lakefield and Stoney Lake Route

Time Table—Season 1910

Steamers Stoney Lake, Empress and Islinder, until further notice will connect at Lakefield with all trains for Stoney Lake.

Read Down A.M.	P.M.	P.M.		Read Up P.M.	A.M.	P.M.
Lv. 9.15	1.15	6.15	Lakefield Ar	6.00	9.00	4.15
Ar. 9.45	1.45	6.45	Young's Point Lv	5.30	8.15	3.30
9.55	1.55	6.55	South Beach	5.20	8.05	3.00
10.30	2.45	7.45	McCracken's L	4.30	7.15	2.45
11.00	3.00	8.15	Juniper Island	4.00	7.00	2.30
Ar.	5.00	9.00	Breeze's	3.00	6.00	2.00
		9.30	Crowe's Landing		5.50	
Lv. 11.30	3.30	8.45	Mt. Julian, Viamede	1.30	6.15	12.80
Ar. 12.00	4.00	9.00	Burleigh Falls	1.00	6.45	12.00

Meals served on board.

Monday mornings steamer will leave Mt. Julian at 5.00 a.m., Juniper Island 5.10 and McCracken's 5.20. Connecting with 6.40 train for Peterborough, arriving at Peterborough at 7 a.m.

MEALS SERVED ON BOARD.

Company reserves right to change time table without notice.

Tickets honored by Str. Lintonia, Capt. Gray, for passage between Peterborough and Stoney Lake, through the canal only.

For excursion rates, dates, etc., write to the

Stoney Lake Navigation Co.'y
Young's Point.
F. G. YOUNG, Gen. Man.

"THE DAYLIGHT STORE" "THE DAYLIGHT STORE"

Look For BARGAINS During This Sale

ANNUAL
MIDSUMMER SALE

COUPONS given with every dollar purchase at this Great Sale

We have gone a little further with our price reductions this time than ever before for several reasons. One of them is we have introduced the coupon ticket which we give with every dollar purchase. Another is we have been to the wholesaler who was stocktaking and secured many lines of suits and pants, etc, at less than they cost the manufacturer These goods are on exhibition in our windows, marvelous values everyone of them. Then again another reason we want to have unquestionably the largest Midsummer Sale in the City and to have th's we have marked our stock at

Prices That Cannot Be Equalled

Extra Values Now on the Bill. Read Carefully the Reductions—It Means Money to You.

MEN'S SUITS, Two Piece
Skeleton Style, hair cloth front, nearly all sizes, regular $10 and $12 for $7.90

Men's Fine Tweed, skeleton style were $15, now $12.00

MEN'S SUITS, New Style
Well made and good lining, regular $7, for $4.90

FINE TWEED SUITS
Good value at $12 and $15, for $9.90

Equal values as above prevail all through our Men's Suit Department

ODD PANTS
$5.00 and $6.00 pants for $3.75
3.50 and 4.00 pants for 2.95
2.50 and 3.00 pants for 1.95
2.00 pants for 1.65

BOYS' SUITS
Norfolk and 3 piece at great reductions.
$5.00 suits for $3.50
4.00 suits for 2.90
3.00 suits for 2.25

BOYS' BLOUSES
Separate Collars, regular 75c for 50c

FURNISHINGS

MEN'S SHIRTS
Beautiful patterns, all sizes, worth $1.00 and $1.25 for 75c

WORKING SHIRTS
Good quality, regular 75c for 59c
Regular 50c for............ 39c

UNDERWEAR
Balbriggan, Mesh, and Spring Needle, 50c quality for 39c

FURNISHINGS

BRACES
Mohair ends and Leather, 25c quality for...................19c
50c quality for...............39c

COLLARS
All sizes, were 15c for............ ....10c

HOSIERY
Lisle thread and cotton, were 50c for...... ....35c
25c for...... ....19c

Sweaters, Jerseys,
Umbrellas, Hats,
Caps, Belts,
Hankerchiefs,
Neckwear,
Negligee Shirts,
White Duck Pants,
Flannel Pants,
All at Reductions

Nothing Reserved at This Sale—
Nothing Put Aside As Too Good—It's a Closing Out of the Best We Have

409-411 George Street
Peterboro

J. T. C. **LANG** & CO.

Clothiers and Furnishers
To Men Who Know

SPORTING NEWS

HERE'S A CASE WHERE AN ATHLETE CAME BACK

All Round Outdoor Association Athletic Championship of Y. M. C. A. Won by Sanford Hall With a Total of 783 Points.

Last night saw the finish of the athletic contest for the All Round Outdoor Association Athletic Championship and the handsome silver trophy known as the "Stratton Trophy." The contest has been under way every Tuesday and Thursday evening since June 7th, two events being run off each evening, points being awarded according to time, height, or distance, as made by each competitor.

The contest has proved that the Association has some good athletic material on hand, and with a little more experience and training would be quite able to hold their own with the best in the Canadian Associations.

Until the last two events the contest has been a toss up and take your choice, and after some hard work the winner turned up in Sanford Hall, with a score of 783 points. Mr. Hall also won this cup in the year 1902, and his victory in this competition is all the more creditable, because he has practically been out of athletics for the past eight years.

The second man to finish is none other than our own Norman Rae, secretary of the Track and Field Club, under whose auspices the contest was held. This is his first attempt at athletic work, and he has sure made good, as his score of 755 1-2 points show.

The third man is Harold Smith, with a score of 707 points. Smith is a new comer to Peterborough but has shown his steel among the good men of Toronto before coming here. His best events are the 1-2 and mile runs.

Medals will be presented to the first three men, the records being posted on the Association bulletin board.

The following is the score of the first ten men: Hall, 783; N. Rae, 755 1-2; Smith, 707; Willis, 662; McCarrell, 640; Currie, 543; Flowers, 538 1-2; Sanderson, 495 1-2; Taylor, 279; Crebar, 275 1-2.

THE CAMP.

Physical Director Thompson leaves to-day with his advance guard for Sandy Point, where the boys go into camp for two weeks. The boys leave to-morrow (Saturday) on the 1 p.m. boat, under the direction of Mr. Sharpe, boys' secretary.

Boys are requested to have their boxes at the wharf early.

BASEBALL

The West End lineup for Saturday's game with P.A.C. at four o clock will be:—

Campbell, c f.
Dickie, 2nd.
Frydie, 3rd.
Crane, catcher.
Minorgan, s.s.
Gibson, r f.
Guerin, l f.
Beaship, 1st.
Pitchers, Creswell, Kirn, Rose.

The management of the Strathconas request the following players to be out in uniform to-morrow afternoon for the game with the T.A.S.—Patterson, Dusty, Wettlaufer, V. Craig, F. Craig, Shaw, Macafee, Kendrey, Weatherston, Ray.

The Commercial Travellers of Peterborough some time ago challenged the commercial travellers of Lindsay to a game of baseball to be played at some convenient date at Peterborough, but nobody seems to know of the game, and it is suggested that the Lindsay travellers, who have been ready for the game since first hearing of it, issue another challenge and play the Peterborough travellers Saturday afternoon next.—Lindsay Post.

BALL SCORES IN BIG LEAGUES

BASEBALL YESTERDAY.

Eastern League Standing.

Clubs—	Won.	Lost.	P.C.
Newark	45	27	.625
Toronto	38	31	.551
Rochester	36	30	.545
Baltimore	35	33	.515
Providence	32	31	.508
Buffalo	30	37	.448
Jersey City	29	38	.433
Montreal	23	40	.365

Thursday scores: Toronto 10, Rochester 0; Buffalo 4—0, Montreal 1—1; Newark 1, Baltimore 0; Jersey City 3, Providence 1.

Games to-day: Toronto at Rochester, Montreal at Buffalo, Newark at Baltimore, Providence at Jersey City.

National League Standing.

Clubs—	Won.	Lost.	P.C.
Chicago	42	24	.636
New York	40	26	.606
Pittsburg	34	30	.531
Cincinnati	36	32	.529
Philadelphia	32	35	.477
Brooklyn	29	37	.439
St. Louis	30	39	.435
Boston	26	46	.361

Thursday scores: Brooklyn 2—7, Philadelphia 0—4; Boston 5—5, New York 4—2, Cincinnati 1, Chicago 0.

Games to-day: Brooklyn at Pittsburg.

American League Standing.

Clubs—	Won.	Lost.	P.C.
Philadelphia	45	23	.662
New York	39	28	.581
Detroit	41	31	.569
Boston	37	30	.552
Cleveland	29	32	.477
Chicago	30	36	.455
Washington	26	43	.377
St. Louis	21	45	.318

Thursday scores: Washington 4, Philadelphia 1; Boston 13, New York 4.

Games to-day: Chicago at New York, St. Louis at Washington, Detroit at Philadelphia, Cleveland at Boston.

Chalmers Church, Flesherton, has just celebrated its 25th anniversary.

CANADIAN BOXER HAD EVEN BREAK WITH NELSON

Buffalo, July 7.—Fighting Dick Nelson, the veteran of the ring, and Hilliard Lang, the budding professional from Toronto, fought ten slashing rounds here to-night. As usual, under the State laws, there was no decision. There were some who believed that Nelson had a shade on the Canadian lad toward the finish of the bout, but a large number of others said a draw would have been a fair decision.

Despite Nelson's long ring experience and the fact that he was going against a comparative novice in the professional game, the Canadian lad was a $50 to $35 favorite, and bets were laid that he would knock Nelson out.

When they shaped for action Lang fairly electrified the crowd with his first move, a quick straight left to the mouth, which lifted Nelson off his feet and dropped him for the cleanest knock down of the season. Nelson made his feet at once. Lang pursued his advantage, and for the first and second rounds carried the fight to Nelson, and when the fighting Dane made for his corner at the end of the third round he was considerably worried. But Nelson got his craft to work in the third round. He manoeuvred Lang with his back to the footlights on the downslant of the stage and began to hustle in his work, leading without permitting Lang to get set and shifting his attack so that the blows began to fly towards the little Canadian from every quarter. In the next few rounds Nelson's left began to reach Lang's face very frequently and with force enough to turn him about at times, and once, in the sixth round, in a terrific rally, Nelson got home a succession of body punches and uppercuts which evidently hurt. Lang lost much of his form and fought wildly and sprawled a good deal, twice getting to the floor in his rushes and boring in with his head down, careless of punishment. During these rounds Nelson piled up a big advantae. But Lang stood the pace better than Nelson, and the man from the east fairly fought himself out by his struggles to drop his man in the ninth. It would be hard to find two more evenly matched boys in weight, science and fighting ability. Lang was well supported by the turfmen and the Toronto excursionists. In his corner were Tom Bird, Gus Gardner, Tommy Daly, N. Lang and Bill Crawford.

FOOTBALL

The Ontario Football Association meets to-morrow to make the draws for the championship finals. Hamilton, Stratford and the Toronto teams are left in the senior finals;—Peterborough, Claremont, Green River, British United, Hamilton and Brussells in the intermediate; and Markham, Atwood and Broadviews of Toronto, in the juniors.

THE AFTERMATH

The slopes of San Juan Hill went plumb crazy last night. Rapture, rapture and the apotheosis of the black race went hand in hand all the way from Thirty-fifth to Sixty-second street. A steady procession of taxicabs filled with glittering negro women went coursing through the cross streets in the darkest Tenderloin.

Black men with shining faces stood blocking the sidewalks, lurching to and fro with uncontrollable glee. Black women filled little overhanging balconies and drank wine as conspicuously as possible. Black boys brawled with white children over newspapers whose headlines told in two words the physical triumph of a nurtured Ethiop over his white antagonist.

If there existed before yesterday any man who lightly considered the Reno prize fight to be a surpassing muscular contest and nothing more, he had only to go west of Eighth Avenue last night to realize his astounding error. At every street intersection were four policemen, one on each corner, and each policeman had his nightstick out. Each corner was crowded with people who didn't care to do anything but stand and watch the vehicles that rolled by. First would come a negro club packed into a large automobile, the men shouting, the women waving flags and handkerchiefs.

"Oh yo' Jack Johnsing!"

"Oh-ho-ho-ho. Where am de white man now?"

Y.M.C.A. Camp

The Y.M.C.A. boys leave for their annual camp at Sandy Point tomorrow.

Peter Kinesale, one of the oldest residents of North Bay, is dead, aged 78.

Winnipeg's new bridge across the C.P.R. at Brown and Brant streets is to be built at a cost of $259,800.

Archie McGinnes, on his way home to Thedford, fell under the wheels of the G.T.R. express and lost both legs.

SPORTING COMMENT

Langford is now out after Johnson. His manager claims to have $20,000 to post.

Larry Lajoie, the Cleveland first base man, is leading the American League with an average of .393, and Ty Cobb is a close second with 380.

Detroit leads the league in team batting at .275.

Jeffries has gone into retirement back on the dear old farm.—Farewell.

The official statement given by Tex Rickard shows the total gate receipts of the fight to have been $270,775. There were 760 complimentary tickets given out. The profits to be divided between Gleeson and himself are about $120,000. That's not so bad, for a meeting between two men to determine which was the superior, etc., etc.

There should be a larger attendance at the city league baseball games. Some people who claim to be advocates of good clean sport give about as much encouragement as the promoters of the fight pictures are getting these days.

And now that the farmers from the west have won the mug at Henley, Guy Nicholls can say, that the art of picking winners has been affected by the recent fight.

The official report of Referee Rickard says;

"The fight was won and lost when Jeffries was knocked down the first time. This is official. The other knockdowns did not count. Jeffries was knocked to his knees, and as he arose Johnson sent him partially through the ropes. At that moment several of his seconds caught hold of him and helped him to regain his feet. Under a strict interpretation of the rules, this act disqualified Jeffries and Johnson was the winner then and there. Technically, it was not a knock out, though there is no doubt that Johnson would have put Jeffries down for the full count in another moment."

SCIENCE WINS THE GIRL.

How Mental Suggestion Works When Two People Think Alike.

Scene—A drawing room. He and she.

He (a shy youth)—Are you interested in mental suggestion, Miss Arethusa?

She (demure and desirable)—Tell me about it, Mr. Summers.

He—It's rather odd, you know, but I'm afraid you—you are not interested.

She—Oh, yes, I am, Mr. Summers, so much.

He (encouraged)—Well, you think of something that you want another person to know, and you look at that person a long time. Seems foolish, doesn't it?

She—Not at all, Mr. Summers.

He—You look at the person until your thought passes into the other person's mind, and then the other person says something that shows she understands your thought.

(He draws his chair a little nearer.)

She—Isn't that lovely? Let's try it.

(He looks at her adoringly. She endures the scrutiny with remarkable patience. Nothing happens.)

She (after a long pause)—Yes.

He (amazed)—Why, that's wonderful! I—I was asking you in my mind if you would marry me, and you answered, "Yes." Oh, Arethusa!

She—Oh, William!

(A pause.)

She (presently)—Isn't science grand?—Cleveland Plain Dealer.

The Popular Drama.

Manager—We've got a great play here.

Backer—But it has no comedy in it.

Manager—The actors will insert that.

Backer—There's no action.

Manager—I've got a few dandy mechanical surprises to put in.

Backer—What has the author furnished, then?

Manager—Everything else except for required indecency. I'll have to hire an expert on that.—Cleveland Leader.

The Old "Chanticler."

Ethelyn—Oh, grandmamma, Jack and I were to see the new play last night! All the players were dressed to represent barnyard fowls.

Grandmamma—Why, that's nothing. The summer before I was married I had a duck suit, a leghorn hat trimmed with canary ribbon, and every one said your grandfather was the biggest quack in town.—Judge.

She Knew the Answer.

A reporter called on a rector to ask him if he had accepted a bishopric that had been offered him. The servant said that her master could not be seen. He was at prayer seeking for guidance. Then could the reporter see the rector's wife? "Oh, no," said the slavey, "you can't see her. She's busy packing up!"—Circle.

Primeau Bros.
BARBERS
162 Hunter-st. 3 Chairs. No waiting.

LAWN MOWERS

See our new patent ball bearing, self sharpening, easy runing mowers.
Mowers sharpened & repaired.
SATISFACTION GUARANTEED.
MILLARD'S BICYCLE SHOP
Metherel's Old Stand, Hunter St., near Aylmer St. Phone 1256.

Steer Straight
for the best beer ever brewed and you are sure to come to us. Our Bottled Beer is "Bottled Health." It means vigor and strength, a good appetite and high spirits. It is the best medicine for the weak and the best food for the strong. Keep our excellent Beer in your home as a beverage and you will have no need of a doctor. Nothing but the purest ingredients used in the brewing.

The Calcutt Brewing & Malting
Co'y, of Ashburnham, Limited

COAL RESULTS

We sell the very best quality of hard coal, as good as we know how to buy.

¶ Are you getting results from the coal you are now using? Are you sure it's good? Are you burning it the right way?

¶ There is a deal of difference in how you handle the range or furnace. Our long experience tells us that fact, and we are ready to advise any in doubt as to the best way to make use of coal as fuel.

$7.20 Per Ton

THE PETERBORO FUEL & CARTAGE CO
LIMITED
162 Charlotte-St. Telephones—(Bell 261, 270, (Machine)—270.
134 Alymer-St. Tel. Bell 302.

UNION BARBER SHOPS OF PETERBORO'

—TOBACCONIST—
SNELGROVE'S
CIGARS BARBER SHOP PIPES

D. Forsythe
BARBER
161 - - Simcoe St.

FULL LINE of SMOKERS' SUPPLIES
GAINEY BROS.
BARBERS
423 - - - GEORGE ST.

SNOWDEN HOUSE
BARBER SHOP
GEO. IRWIN

THE ANTISEPTIC SHOP
A. CAMPBELL
CIGARS - PIPES

W. G. RUNDLE
BARBER SHOP
AND
POOL ROOM
347 - - - GEORGE ST.

A. LEWIS
—AT—
THE CROWN HOTEL

S. H. Baker
BARBER
390 - - Water St.

LITTLE WINDSOR HOTEL
BARBER SHOP
GEO. BROUSSEAU
149 . . . . . . BROCK-ST.

Kelley's Barber Shop
164 Simcoe-st.
CIGARS - TOBACCOS

∴ THE ∴
ORIENTAL HOTEL
BARBER SHOP

BRUCE PATTERSON
176 CHARLOTTE ST., OPPOSITE WHITE HOUSE.
4 CHAIRS — NO WAITING
CIGARS . . . . BATH . . . TOBACCOS

SPECIALS AT ROUTLEY'S

Wall Paper, Room Moulding, Window Shades, House Paint, Bird Cages, Chamber Sets, Tea Sets.

WALL PAPER

500 Rolls Heavy Gilt Wall Paper with 18-inch border. Suitable for halls and dining and sitting rooms. Good until Wednesday, July 6th, per roll 8c

350 Rolls Wall Paper suitable for bed rooms, two styles to choose from, per roll 3c

WINDOW SHADES

75 Window Shades with good roller, best material, cream color, reg. 45c, each 29c

MOULDINGS

2000 feet in Oak or fancy room mouldings, per foot.... 2c

CROCKERY

50 Chamber Sets. 10 pieces, three colors floral print to choose from, per set ... $1.75

HAVILAND CHINA TEA SET

12 French Haviland 40 piece China Tea Sets, pretty shapes, reg. $12, at.. $7.38

BIRD CAGES

15 Bird Cages, good variety to choose from, pretty designs choice each 89c

SPECIAL IN HOUSE PAINT

100 Quarts of the best mixed paint on the market. Every tin bears a guarantee. Cheap at 55c. Yours with this notice and.................. 35c

But this ad. must accompany the paint sale only.

Attend to your wants early and you will be satisfied with the result at

379 GEORGE ST. PETERBORO' | ROUTLEY'S | 262 QUEEN ST. TORONTO

County School Examinations

The work of the county board of entrance examiners is completed and the results made public. Judging from the proportion of failures, the examination was of more than average difficulty. Of 221 candidates who wrote, only 91 were successful. The greatest number of failures were in arithmetic, though a good many failed to make the minimum mark required in geography and composition. In many cases failure to make the 60 per cent. required on the total was due to the lowness of the marks in these three subjects.

The county prize of $10 for the highest mark goes to Lakefield Public school again this year, being captured by Jack W. Milne, with a total of 519. The second highest, 500, was also taken by a pupil of the same school.

Certificates for the pupils of the village schools will be in the hands of the principals at the opening of school. Others will be mailed and statements of marks will be sent to unsuccessful candidates.

APSLEY.

Four Wrote Two Passed.

Hughie J. Caldwell, No. 1, Chandoe.
Emma Tucker, No. 2, Anstruther.

ENNISMORE.

Eleven Wrote One Passed.

Marion Flood, No. 2, Ennismore.

HALL'S BRIDGE.

Thirteen wrote, None Passed.

HAVELOCK.

Forty Wrote, Thirteen Passed.

Geo. Black, Havelock P. S.
Bertha Byrans, Havelock P. S.
N. A. Clemenger, No. 12, Belmont.
Alice Dobson, Havelock P. S.
Wealthy Ellis, No. 3, Belmont.
Marion Knox, Havelock P. S.
Beatrice Lamb. No. 12, Belmont.
Archie Matheson, Havelock P.S.
Grace Primrose, Havelock P.S.
Gladys M. Riley, Havelock, P. S.
Gertie Sanders, No. 3, Belmont.
Wilhelmine Smith, Havelock, P.S.
Wilfred Waller, Havelock P. S.

KEENE.

Forty-one Wrote Sixteen Passed.

R. A. Bolm, No. 4, Otonabee.
Ada Curtis, No. 12, Otonabee.
Roland Dixon, No. 7, Otonabee.
Emily Hatherly, No. 12, Otonabee.
Edith Hope, No. 5, Otonabee.
Sadie Johnston, No. 14, Otonabee.
Roland Knox, No. 14, Otonabee.
Mary Leahy, No. 9, Douro.
D. J. McCarthy, No. 4, Otonabee.
Joseph O'Toole, No. 8, Otonabee.
Hugh Renwick, No. 1, Otonabee.
Beatrice Scriver, No. 1, Otonabee.
Lillian Spiers, No. 2, Otonabee.
E. Irene Thompson, No. 4, Otonabee.
Gertrude Thompson, No. 13, Otonabee
Lang Thompson, No. 4, Otonabee.

LAKEFIELD.

63 wrote, 38 passed.

Leta Allen, Lakefield P.S.
Gertrude Archer, No. 2, Smith.
Lola Baptie, Lakefield P.S.
Clara Barry, No. 7, Douro.
Nelson Bates, No. 1, Burleigh S.
Roger A. Blewett, No. 9, Smith.
Alfred Bolton, No. 1, Burleigh S.
Stuart Bowen, Lakefield P.S.
D. R. Brooks, No. 8, Smith.
Lottie Campbell, No. 3, Douro.
H. E. S. Clements, Lakefield P.S.
Carrie Crookshanks, No. 5, Smith.
A. B. C. Darcey, Lakefield P.S.
Norman Davis, No. 9, Smith.
Grace Graham, No. 2, Smith.
Sam Grills, Lakefield P.S.
Wilfred Hull, Lakefield P.S.
Charlie Hunter, Lakefield P.S.
Alice Johnson, No. 6, Smith.
Isabelle Johnson, Lakefield P.S.
Leonard Kennedy, No. 5, Douro.
Maxwell G. Kidd, No. 8, Smith.
Rose Kidd, Lakefield P.S.
Gladys Kline, Lakefield P.S.
Arthur Knox, No. 6, Smith.
Frank Leahy, Lakefield P.S.
Florence Mahoney, No. 5, Douro.
Emma McMurray, No. 5, Douro.
Charlie McWilliams, Lakefield P.S.
Jack W. Milne, Lakefield P.S.
Pearl Moher, No. 7, Douro.
Blanche Moore, Lakefield, P.S.
Marjorie Morin, Lakefield P.S.
Florence Thompson, No. 3, Dummer.
Ella Tobin, No. 7, Douro.
Mabel Walker, Lakefield P.S.
David White, Lakefield P.S.
R. V. Wilson, No. 8, Smith.
Aggie M. Young, No. 8, Smith

NORWOOD.

49 wrote, 21 passed.

Lulu Brown, No. 6 Dummer.
Florence Burkell, Norwood P.S.
Edna Cardwell, No. 1, Asphodel.
Mary Drain, Norwood, P.S.
Annie Elliott, Norwood P.S.
Ethel Ford, Norwood, P.S.
Marjorie Johnson, Norwood P.S.
Edythe Kidd, No. 1, Dummer.
Earl Laing, Norwood P.S.
Stanley Laing, Norwood P.S.
May Loughbridge, Norwood P.S.
Hazel McGee, No. 9, Asphodel.
Maxwell McNaughton, Norwood P.S.
Madeline McNeely, No. 1 Belmont.
Marguerite McNeely, Norwood P.S.
Josephine McNicholl, Norwood P.S.
Roderick Pakenham, Norwood P.S.
Lillie Reynolds, Norwood P.S.
Mary Stark, No. 7, Asphodel.
Leslie Waters, Norwood P.S.
Annie White, Norwood P.S.

BLAMES THE JUDICIAL SYSTEM NOT THE EXECUTIONER

This editorial is from to-day's Globe;

The application of a fellow-citizen from the mother country for the position of assistant hangman has provoked some harsh criticism and disparaging reflections. There is a measure of inconsistency in this, especially when the reflections are accompanied by defences of hanging as an institution. It is passing strange that those who uphold and favor hanging look with disfavor on the hangman. It is impossible to hang a criminal without a hangman. His part in the act is more essential than that of the police officers who arrest, the Crown attorneys who prosecute, the jurymen who convict, the judges who sentence, or the jailers who confine. And yet among all the hangman is selected for opprobrium, especially by those who favor and support his function in society. The duty of carrying out the decrees of the law rests with the sheriff, and if a man or woman is to be put to death he must do it or employ some one for the work. The results of inexperienced hangmen were so disquieting to the public that a certain official standing was accorded Radcliffe on account of his skill. It was as assistant to his successor that employment has been sought, and those who favor that method or any method of putting criminals to death cannot reasonably condemn the ambition of the applicant.

Many ways have been adopted for the destruction of human life, and hanging seems one of the most barbarous. Some sever the neck, some shoot to death, some poison, some kill by blows, some shock with an electric current, while some allow the condemned a choice of methods. The old exultation and rejoicing in an execution has passed, and that has led some to think that the practice itself is passing. The condemned is no longer followed to the jibbet, by a cheering, pelting and scourging mob, nor is he gazed at by an exulting or even by a pitying crowd. The condemned is put to death in comparative seclusion. Whether secrecy or publicity is more demoralizing to the public is a debated question, but the impulse to hide everything connected with the act from sight seems to spring from the same sentiment that despises the hangman.

The public are responsible for executions, as for all official acts. They are responsible for the methods adopted. They should in this, as in all official matters, know what is being done with their sanction that they may be fully able to decide. Whether hanging or some less barbarous method be adopted is a question that must be settled by the public. A superstition at one time regarded hanging by the neck and manacling the feet for buriel necessary to prevent the spirit of the condemned from walking by night. That has been abandoned, but its results are still with us. There is nothing sacred about hanging by the neck, and every country is free to adopt less barbarous methods. Perhaps in seeking an explanation of the contempt manifested toward a hangman we will discover the need of changes in this last resort of criminal law. It is an unpleasant subject, but it is a public question, and it is a public function for which all are responsible. There have been executions in this province recently, and their effect on the public has been variously estimated. The need of considering them cannot be denied, for few will contend that the extreme resort should always remain as inherited from a barbarous age, while there is progress and improvement in every other feature of administration.

Giving It a Name.

Our humorists have been trying to find a suitable name for the French craze over aeroplaning, which amounts almost to a disease. One suggests "aerosipelas," another "flyfold fever" and still another "inflewenza." Well, gentlemen, to contribute our share, what is the matter with "skyatica?"—Boston Transcript.

Shorthand Notes.

Speaking of stenographers, under President Cleveland a stenographer became secretary of war, under President Roosevelt a stenographer became secretary of the treasury, and under President Taft a stenographer became collector of the port of New York, the most important customs office in the United States.—Kansas City Times.

Store Teeth.

"Her teeth are like stars," gushed the love smitten youth
In an outburst of joyous delight,
And when they were married he found 'twas the truth—
Like the stars, they came out every night.

—Life.

Greater Berlin.

Plans for a "greater Berlin" have been worked out as the result of a prize competition among leading architects, builders and town planners. Prizes of $8,000 each have been awarded for schemes which peer three generations into the future and contemplate the Berlin that will be in the year 2000, which is fixed as the period when the capital will teem with a population of 10,000,000. Meantime it is estimated that trade and traffic will have tripled by 1920 and that the population will then be 4,300,000, or double the present total. In 1950 the total will reach 6,450,000, and in 1975 it will aggregate 8,250,000. "In a population of 10,000,000," say the professors who captured the second prize, "we divine a great peril for Berlin, a peril for which we must be prepared." It is proposed to avert this danger by a plan to regulate the construction of street buildings and parks so carefully that overcrowding will practically be impossible.

THE MARKETS.

Liverpool and Chicago Wheat Futures Close Lower—Live Stock—Latest Quotations.

Thursday Evening, July 7.

Liverpool wheat futures closed to-day unchanged to ⅛d lower than yesterday; corn futures ¼d lower.

At Chicago July wheat futures closed ⅞c lower than yesterday; July corn ⅜c lower, and July oats ⅛c lower.

Winnipeg Options.

At Winnipeg July wheat closed 1⅝c lower than yesterday; July oats ⅛c lower.

Wheat—July $1.04⅝, October 99⅛c.
Oats—July 34⅝c, October 36¼c.

Toronto Grain Market.

Wheat, fall, bush	$1 00	to $1 02
Wheat, red, bush	1 00	....
Wheat, goose, bush	0 95	....
Buckwheat, bushel	0 56	....
Rye, bushel	0 68	....
Barley, bushel	0 48	....
Peas, bushel	0 72	....
Oats, bushel	0 39	0 40

Toronto Dairy Market.

Cheese, per lb.	0 12	0 12½
Butter, separator, dairy, lb.	0 20	0 21
Butter, store lots	0 18	0 19
Butter, creamery, solids	0 23	....
Butter, creamery, lb. rolls	0 24	0 25
Eggs, new-laid	0 20	....
Honey, extracted	0 10½	....
Honey, combs, dozen	2 25	2 75

Liverpool Grain and Produce.

LIVERPOOL, July 7.—Opening—Spot wheat dull; futures steady; July, 6s 9⅝d, advance ½d; Oct., 6s 11¼d, advance ½d; Dec., 7s 2¼d, advance ⅝d. Spot corn firm; futures quiet; Sept., 4s 6d, unchanged; Oct., 4s 6½d, unchanged.

New York Dairy Market.

NEW YORK, July 7.—Butter—Steady, unchanged; receipts 5637.

Cheese—Steady, unchanged; receipts 3811.

Eggs—Steady, unchanged; receipts 22,118.

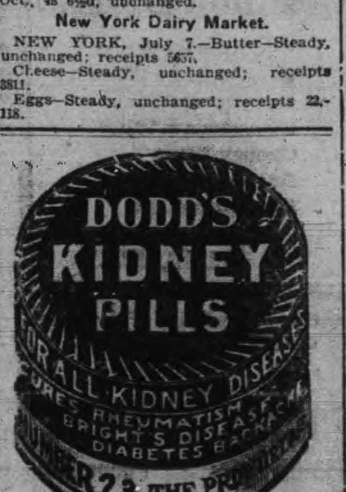

Save the Babies.

INFANT MORTALITY is something frightful. We can hardly realize that of all the children born in civilized countries, twentytwo per cent., or nearly one-quarter, die before they reach one year; thirtyseven per cent., or more than one-third, before they are five, and one-half before they are fifteen!

We do not hesitate to say that a timely use of Castoria would save a majority of these precious lives. Neither do we hesitate to say that many of these infantile deaths are occasioned by the use of narcotic preparations. Drops, tinctures and soothing syrups sold for children's complaints contain more or less opium, or morphine. They are, in considerable quantities, deadly poisons. In any quantity they stupefy, retard circulation and lead to congestions, sickness, death. Castoria operates exactly the reverse, but you must see that it bears the signature of Chas. H. Fletcher. Castoria causes the blood to circulate properly, opens the pores of the skin and allays fever.

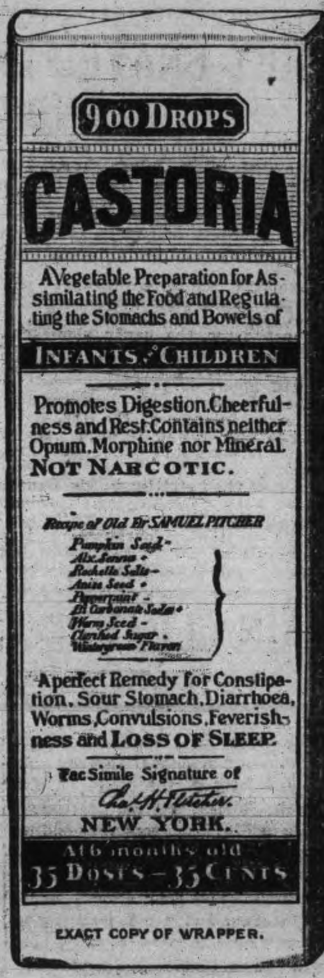

EXACT COPY OF WRAPPER.

Letters from Prominent Physicians addressed to Chas. H. Fletcher.

Dr. A. F. Peeler, of St. Louis, Mo., says: "I have prescribed your Castoria in many cases and have always found it an efficient and speedy remedy."

Dr. E. Down, of Philadelphia, Pa., says: "I have prescribed your Castoria in my practice for many years with great satisfaction to myself and benefit to my patients."

Dr. Edward Parrish, of Brooklyn, N. Y., says: "I have used your Castoria in my own household with good results, and have advised several patients to use it for its mild laxative effect and freedom from harm."

Dr. J. B. Elliott, of New York City, says: "Having during the past six years prescribed your Castoria for infantile stomach disorders, I most heartily commend its use. The formula contains nothing deleterious to the most delicate of children."

Dr. C. G. Sprague, of Omaha, Neb., says: "Your Castoria is an ideal medicine for children, and I frequently prescribe it. While I do not advocate the indiscriminate use of proprietary medicines, yet Castoria is an exception for conditions which arise in the care of children."

Dr. J. A. Parker, of Kansas City, Mo., says: "Your Castoria holds the esteem of the medical profession in a manner held by no other proprietary preparation. It is a sure and reliable medicine for infants and children. In fact, it is the universal household remedy for infantile ailments."

Dr. H. F. Merrill, of Augusta, Me., says: "Castoria is one of the very finest and most remarkable remedies for infants and children. In my opinion your Castoria has saved thousands from an early grave. I can furnish hundreds of testimonials from this locality as to its efficiency and merits."

Dr. Norman M. Geer, of Cleveland, Ohio, says: "During the last twelve years I have frequently recommended your Castoria as one of the best preparations of the kind, being safe in the hands of parents and very effective in relieving children's disorders, while the ease with which such a pleasant preparation can be administered is a great advantage."

GENUINE CASTORIA ALWAYS
Bears the Signature of
Chas. H. Fletcher.

The Kind You Have Always Bought

In Use For Over 30 Years.

THE CENTAUR COMPANY, 77 MURRAY STREET, NEW YORK CITY.

CATTLE MARKETS.

Toronto Live Stock.

TORONTO, July 7.—The railways reported receipts of 95 carloads of live stock at the city yards for Wednesday and Thursday, consisting of 1,286 cattle, 1,949 hogs, 1,750 sheep and lambs, 401 calves, and one horse.

Fat Cattle Prices.

George Rowntree, who bought 220 cattle for the Harris Abattoir Co., reports butchers' steers and heifers at $5.50 to $6.35; cows, $2.50 to $5.50; bulls, $4 to $5.75.

Stockers and Feeders.

Harry Murby reports receipts of stockers and feeders as being light for the week. The tendency is for lower prices for the light kinds. Mr. Murby bought 100 at following prices: Steers, 850 to 1000 lbs., $4.75 to $5.25; steers, 700 to 800 lbs., $4.25 to $4.75; stockers sold at $3.50 to $4.25.

Milkers and Springers.

Receipts of milkers and springers for the week were liberal. The market for them was strong all week, but closed much weaker to-day, as there were more of certain kinds than the demand called for. Prices ranged all the way from $25 to $65 each, the bulk going at $40 to $55 each.

Veal Calves.

Receipts moderate, prices steady at $3 to $6.75, with a very few new-milk fed calves at $7 per cwt.

Sheep and Lambs.

Sheep, ewes light, $4.50 to $4.90; heavy ewes, $4 to $4.50; rams, $3 to $3.50; lambs, $7.50 to $8.25 per cwt.

Hogs.

Receipts moderate, about 2000 from all sources. The market closed 10c to 15c per cwt. stronger than at the commencement of the week. Selects fed and watered at the market, $9 to $9.15, and $8.75 to $8.85 f.o.b. cars at outside points.

East Buffalo Cattle Market.

EAST BUFFALO, July 7.—Cattle fairly active and steady, prime steers, $7.75 to $8.25.

Veals—Receipts 125 head; active and 70c higher; $7 to $10.

Hogs—Receipts 2400 head; active and 5c to 15c lower; heavy, $9.55 to $9.60; mixed, $9.75 to $9.85; yorkers, $9.80 to $10; roughs, $8.25 to $8.40; dairies, $9.40 to $9.90.

Sheep and lambs—Receipts 600 head; active; wethers and mixed sheep, 10c higher; wethers, $5 to $5.25; sheep mixed, $3 to $4.85.

New York Live Stock.

NEW YORK, July 7.—Beeves—Receipts 205; no trading; feeling unchanged. Dressed beef quiet at 9c to 12½c.

Calves—Receipts 115; firm on all grades. Prime veals, $10.50; culls, $7; buttermilks, $6; city dressed veals, 12c to 15½c; country dressed, 10c to 13½c.

Sheep and lambs—Receipts 4421. Active and full steady. Sheep sold at $3.50 to $4.75; lambs, $8.25 to $9.

Hogs—Receipts 950; feeling steady; state hogs sold at $10.

Chicago Live Stock.

CHICAGO, July 7.—Cattle—Receipts 10,000; market lower; steers, $6.20 to $8.55; cows, $4.25 to $6; heifers, $4 to $6.50; bulls, $3.50 to $5.75; calves, $3 to $6.50; stockers and feeders, $4 to $5.70.

Hogs—Receipts 15,000; market 10c to 25c lower; heavy, $9 to $9.15; butchers, $9 to $9.25; mixed, $9.10 to $9.25; light, $9.30 to $9.40; packing, $8.35 to $8.90; pigs, $9 to $9.35; bulk of sales, $8.75 to $9.

Sheep—Receipts 18,000; market lower; sheep, $3.85 to $4.75; yearlings, $4.75 to $5.75; lambs, $7 to $8.

Drowning Near Orillia.

Orillia, July 8.—Horace Kent, a cement worker, went in bathing with a companion during noon hour yesterday, swam out beyond his depth and was drowned. He leave a widow and four children.

George Treman, a North Bay shoe merchant, dropped dead on the street.

T. E. Langford, of Ingersoll Collegiate, has been appointed principal of Arthur High School.

A permenent arbitration board has been appointed for five years to deal with longshoremen's disputes at Montreal.

DOMINION CHINESE CAFE

Best meals in the city. If you are going out for dinner or evening lunch, don't forget to call

328 GEORGE STREET

Ice Cream and Drinks.

Macey Sectional Book Cases

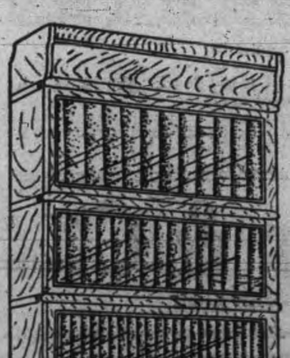

Set the pace, other makes follow after. Their Superior Construction, absolutely non-binding doors, and variety of designs and finish keep them in the lead.

They are made in plain oak, ¼ cut oak, and solid mahogany and in any desired finish

The variety of designers includes Standard, Chippendale, Colonial & Art-Craft and you can buy them in sizes to suit your books and in full or half sections.

Buy the "Macey"

They Cost no More Than Others.

Agents for Peterborough.

CLEGG'S FURNITURE STORE 427 GEORGE-ST TELEPHONE 79

THE ONTARIO CONSOLIDATED MINES, Limited.

AUTHORIZED CAPITAL $350,000.00 | PAR VALUE OF SHARES 25c EACH

10 acres in the richest part of Cobalt, the world's most famous Silver Field. 4 acres prospected, showing 6 well defined calcite veins. Shaft 60 feet deep and all necessary buildings on property.

Write for prospectus, maps and special letter.

APPLICATIONS FOR STOCK FILLED IN ORDER OF RECEIPT.

For Further Particulars Apply

MERSON & CO.

Members Standard Stock and Mining Exchange
16 KING ST. WEST, TORONTO, CANADA.

ROBERT FAIR & CO., Limited.

SAT'DAY BARGAINS
FOR JULY 9th

WHAT AN OPPORTUNITY!

To walk in here next Saturday and get a share of the extraordinary values we have planned to give you on that day.

Its importance lies in three terse facts — The great quantity of merchandise assembled for the occasion, the high standard of quality that characterizes every garment and these advertised, and the commanding fact of such notably low prices.

Saturday Special No. 1
English Marsailles white quilt, size 66 x 86 inches. Regular price $2.00 for........ **$1.25**

Saturday Special No. 2
Superior quality Bath Towels, size 46 x 20 inches, 2 for........ **25c**

Saturday Special No. 3
Guaranteed all pure linen Roller Towelling, 17 inches wide. Regular price 8c, Saturday........ **5c yd.**

Saturday Special No. 4
20 pieces plain Chambrays, mauve, pink, gray and blue. Regular price 15c and 17c, Saturday........ **11c**

Saturday Special No. 5
500 yards Anderson's celebrated Scotch Ginghams in small and medium checks and stripes. Colors pink, blue, mauve and black Colors guaranteed. Regular price 15c the yard for........ **10c**

Saturday Special No. 6
Bath Towelling, 17 inches wide. Regular value 17c the yard for........ **12½c**

Saturday Special No. 7
Collection of high class Wash Suitings, 36 inches wide, embracing Repps, Ramesine clothes, Polk Spot Suitings, Motor Suitings in mauves amythest, old rose and grey. Formerly sold at 30 and 35c the yard, Saturday........ **15c**

Saturday Special No. 8
Tan Lisle Gloves, satin finish, sizes 6½ to 8. Regular price 40c the pair........ **25c**

Saturday Special No. 9
Is startling value in Ladies' Beauttful Stockings. Fancy and plain lisle Stockings, lace and embroidered, absolusely fast colors and will not stain the skin. Colors rose, green, champagne, amythest maise, purple, sky and grey. Special for Saturday.... **43c pr.**

Special Bargain No. 10
Crystaline and Silk organdie dress material of shimmery weight for hot weather. Colors pink, sky and grey, also white with green, and white with mauve, 42 inches wide. Regular price 75c yard. Saturday........ **25c**

Special Bargain No. 11
Table of white Japan Dress Silks with colored embroidered spots, very high standard of quality, 27 inches wide. Regular price 75c the yard, Saturday........ **36c**

Special Bargain No. 12
Fancy embroidered Summer Blouses at........ **$1.25 and $1.89**
Such as have never before been offered for less than $3.75 and $5.50.

Special Bargain No. 13
Fine white Linen and soft Lawn, 2 piece Wash Dresses, formerly $5 and $9, Saturday **$1.89 and $2.98**

Special Bargain No. 14
Beautiful Fancy White Blouses, 36 in all, never sold under $1.25 each, Saturday........ **75c**

Special Bargain No. 15
Remnants in high quality Linoleums. 1 piece 12 x 13 feet, 50c quality for $6.75. 1 piece 11 x 12 ft., 60c quality, for $7.00. 1 piece 12 x 12 feet, 60c quality, for $7.50. 1 piece 12 x 15 ft. 50c quality for $8.25

Special Bargain No. 16
Will be a grand Millinery opportunity. Trimmed Hats at........ **$2.29, $3.29, $4.29**
that neuer sold for less than $5.50, 6.50 and 8.00.

Flowers at **29c** and **39c** that sold at $1.50 and $2.00. And as an extra special we will just ask you half price on all colored shapes.

Our store will be closed Thursday afternoon during the month of July and the three first Thursdays in August.

Robt. Fair & Co. Limited
SIGN OF THE GOLDEN LION

AEROPLANES PASSED THROUGH PETERBOROUGH UNNOTICED

Flying Machines for Aviation Meet in Toronto Came Through on C.P.R. Freight at 5.30 Yesterday Afternoon—Were in Same Cases That They Were Shipped From Paris in.

Two flat cars on which were restfully perched aeroplanes for the big avation meet in Toronto, passed through Peterborough on a C. P. R. freight yesterday afternoon at 5.30 o'clock.

The flying machines were in the original cases marked "Paris, France," in which they were shipped, and part of the equipment could be seen.

Had the public known that the machines were to have come through no doubt a large number of curious citizens would have been at the station to have a look at them and discuss their possibilities. But the latest invention of this age of rapid transit came unheralded, and therefore went unnoticed.

JULY OUTINGS

THEY BRAVED DARK MORNING AND ENJOYED THE DAY

The choir of St. John's church held their annual outing yesterday to Stoney Lake, and the liberal attendance bespoke the keen interest that is always taken in this pleasure trip by the members of the choir and their friends.

Although the appearance of the weather in the morning boded ill for the enjoyment of the excursion, it did not deter the eager picnickers, and when the steamer "Monarch" left the Wolfe street wharf at 8.15 she carried about 75 people.

The trip over the lift lock was added to the interest of the day.

South Beach was reached about twelve o'clock, and the appetizing dinner provided by the genial proprietor of the hotel there, Mr. Brooks proved very satisfying to all who partook of it.

After dinner the party touched at Mount Julian, where a splendid list of races were run off, for which good prizes were given.

The steamer left Mount Julian on the home trip about 4 o'clock.

Supper was served on board by W. J. Coleman, who catered to the appetites of the picnickers in his usual satisfactory manner.

The outing party were thus relieved of the necessity of bringing along baskets for their dinner and supper, which proved a pleasant variation to the usual run of picnics.

Peterborough was reached about 8.15.

Special mention must be made of the courtesy of the crew during the trip, which was much aprpeciated by the passengers.

Mr. Sutcliffe showed great form in the 100 yards dash, and won a finely bound hymn book. It was the race of the day. R. J. Devey was the starter, judge and chief mogul at the track side.

RAIN CLEARED UP AND THE PICNIC PROVED BIG SUCCESS

The rain fell heavily yesterday morning but in spite of this one hundred and fifty of the people of Knox church, turned out for the annual picnic to Rice Lake yesterday and participated in what proved to be one of the best in the record of Knox church successes. The rain stopped as the boat started and a cool morning was followed by a bright and warm afternoon which enabled the games to be carried out under perfect conditions while the evening sail homeward was delightful.

The steamer "Otonabee" carried the picnicers to Idyl Wyld, where dinner in the splendid grove was thoroughly appreciated and then to Jubilee Point, where the games were run off. All the sports were contested with great zeal and resulted in many very keen races and there were contests for all from the little tots to grandparents. The young men's struggle for a fountain pen in a double contest of a half mile race and the hop-step-and jump proved so keen that it was necessary to settle a four-cornered tie with a hundred yards which two were a Garrison finish. A series of tug of war matches between picked teams created the greatest of interest. Knox church now feels ready to challenge anybody with either men's or women's teams. For the young ladies' race the prize was a very handsome sweet grass basket presented by Mr. R. J. Soden.

The games and winners were as follows:

Primary class, boys.—1 Eddie Taylor, 2 Allan Foster, 3 Willie Watt.

Primary class, girls.—1 Hazel McKinley, 2 Evelyn Kennedy, 3 Vera Foster.

Boys 8 to 10.—1 Chesney Coates, 2 Max Sherwood.

Girls 8 to 10.—1 Olive McKinley, 2 Lizzie Thompson.

Boys 11 to 14.—1 Ollie Taylor, 2 Philip Taylor.

Girls 11 to 14.—1 Ruby Carr, 2 Jessie Mervin.

Young ladies, running.—Jessie Miller.

Throwing baseball—Trucie Pearson.

Wheelbarrow—R. Thompson driving Ollie Taylor.

Horseback—W. Byers carrying H. Sherwood.

Lady teachers' walking race.—Mrs. Sherwood.

Married ladies' nail driving contest.—Mrs. Miller.

Young men—Hop, step and jump.—1 K. Denoon, 2 Roy Smith.

1-4 mile race.—1 W. Byers, 2 L. Ingram.

100 yards dash.—1 K. Denoon, 2 W. Byers.

Pitching quoits.—1 Mr. Penrose, 2 Mr. Galley.

Tug of war.—Married ladies defeated unmarried.

Men—Capt. Drake defeated Capt. Sherwood.

Girls—Miss Bartley's team defeated Miss Sheppard's team.

INCREASE IN CIVIL LIST

Lond, July 8.—The select committee of Parliament to consider the civil list for King George V. recommend a provision of $3,170,000 yearly for the maintenance of the royal family. This is an increase of over $65,000 over the allowance made during the last reign.

Increased Film Fee.

Ottawa, July 8.—The license fee for moving picture shows was increased by the council from $20 to $200 per year. Provision was made that no child under fifteen should be admitted unless accompanied by parents. The chief of police was created censor of the films.

Accident at Barn Raising.

Lindsay, July 8.—At a barn raising on his brother's farm William Haselton, aged about 40, fell from a 30-foot scaffold. He now lies in a critical condition.

Will Enforce Act.

Victoria, July 8.—Hon. R. McBride yesterday transmitted the reply of the Government to the Vancouver and Victoria delegations seeking the nonenforcement of the companies' act. The Government declines to interfere with the enforcement of the act.

Drowning at Kingston.

Kingston, July 8.—Jessie Davy, the five-year-old daughter of Chas. Davy, was drowned off Mrs. Reeves' boathouse. In company with her companions she often played around the place.

Must Stick on the Job.

Ottawa, July 8.—Employes of the Printing Bureau are not to have any holidays while the enquiry is in progress. An order to this effect has been issued by the Secretary of State.

TRY A REVIEW WANT AD.

S. S. ARRIVALS

Empress of Britain arrived at Liverpool to-day at 8 a.m.

Empress of Ireland docked at Quebec last evening at 7.30 o'clock.

Montezuma reported this morning at 6.30 seventy miles east of Belle Isle.

A Big One

Mr. Fewee, of this city, spent yesterday afternoon in Chemong, and landed a mammoth 'lunge, it is unofficially reported.

"It's Confidence That Does It"

WHOLESOME
Summer Drinks

Blackberry Wine
Red Currant Wine
Raspberry Wine
Strawberry Wine
Cherry Wine
Grape Wine
Lime Juice, etc.

BIG, PLUMP, JUICY CANADIAN STRAWBERRIES received regularly. Telephone orders will have prompt attention.

PORTER S. WHITE
336 George St. Phone 280

GARDEN PARTY BY THE LADIES OF FRASERVILLE

A large attendance and a most enjoyable time marked the garden party held by the Ladies' Aid Society of Fraserville Methodist church last evening. The ladies proved themselves accomplished hosts and all in attendance were made to feel at home.

The new pastor of the church, Rev. Mr. White, formerly of Campbellford, opened the proceedings with a splendid address and made a fine impression with the members of the congregation and their friends. Addresses were also given by Prof. Findlay, of Kansas city, and Rev. Dr. Marsh, of the Springville Presbyterian church. The ground presented a pretty scene and refreshments were dispensed and enjoyed, to the strains of choice music, given by the Salvation Army band.

MAGISTRATE UPHELD ACTION OF THE POSTMASTER

Was Justified in Dismissing William McIntosh an Employee of Toronto Post Office Who Attended Niagara Camp Without Permission—Court Comments on Employee's Attitude.

Special to the Review.

Toronto, July 8.—Police Magistrate Kingsford this morning handed out judgment dismissing the charge preferred by Wm. McIntosh against Mr. W. B. Rogers, postmaster at the Toronto General Post Office, under the Militia Act, of wrongful dismissal, because the complainant attended the Niagara Camp.

In view of the fact that the complainant had volunteered without securing permission, and in spite of the fact that he had been expressly engaged to fill a gap caused by other vacancies, Mr. Kingsford said McIntosh had disentitled himself to consideration by his own conduct in the matter.

WORTH CONSIDERING

We have over 25,000 records of eye examinations for Glasses conducted exclusively by our specialist, J. W. Browett, Dr. of Optics This experience backed up by training in the best optical schools and eye hospitals in America make his services valuable to those who desire thoroughness of examination of the eyes for glasses. So important a function as the eye deserves care in examining and quality in lenses. The best is the cheapest.

THE PETERBOROUGH OPTICAL INSTITUTE
IN THE MARKET BUILDING.

J. W. BROWETT, Ref. D. M. O. Optical Specialist, Dr. of Optics, Philadelphia, Graduate Pennsylvania State College, New York Optical Institute, Optical Institute of Canada, Associate Graduate Detroit and Chicago Ophthalmic Colleges and Hospitals.

On Saturday
Your Bargain
AT THE KNICKERBOCKER CO.

Lace Curtains at 69c

75 pair of Lace Curtains, Nottingham, very effective and latest styles, three different patterns, sizes from 3 to 3½ yards long, and from 45 to 50 in. wide, sold regularly at $1.25 and $1.50. Your choice on Saturday for only 69c.

Housekeepers, don't miss this snap. Only 2 pairs to a customer.

SEE WINDOW FOR SAMPLES.

The Knickerbocker Co.
The Credit Clothiers
422 George Street. Phone 711

Hot Weather Footwear

Speaking of new Oxfords to-day, we just want to say that we've got your's. Come in and see if we haven't.

We have all the good leathers in black, such as Black Kid, Colt, Calf, Vici, Gun Metal Calf, etc., etc.

OXFORD TIES AND PUMPS

Some comfortable propositions, built for comfort entirely, and other styles in swell and smart models. Your's are here, surely.

We want you to see our Oxfords.

J. T. STENSON & SONS
364 George Street

SCOOPS
FOR THIS WEEK
IN SUMMER
CLOTHING AND OUTFITTINGS

The next public holiday is only a few days off. For those who are still wondering what they must have in Cool Clothing and light Haberdashery to complete their wardrobe, don't wait any longer. Take advantage of

LeBrun's July Sale

and save money in the "Bargain Scoops" secured from Montreal Wholesale Houses Clearance Events at a fraction on the Dollar. Such as:—

Men's 2 and 3 Piece Suits, Men's Summer Vests, Fine Balbriggan Underwear, plain and colored, Negligee Shirts, neat figures, stripes and checks, Cool Outing Shirts, Fancy Cambric Shirts, Silk and Wool Hosiery, Fancy Lisle Hosiery, New Summer Belts, New Striped Silk Neckwear, New Summer Wash Ties, Linen Collars and Cuffs.

Come to LeBrun's With Every Confidence

PAYS FOR ITSELF

The COLLIER AUTOMATIC ELECTRIC IRON gives unlimited comfort to the wife and mother. And for the trifle of $6.00 such comfort should not be withheld. But as this particular iron actually Saves in Fuel Cost in less than a year its own price, it is folly to delay.

Phone COLLIER at once, number 666. Have a free trial for a week. 700 Collier Irons in use in Peterborough. 77 Simcoe Street.

COLLIER ELECTRIC CO., Limited

PROBABILITIES
Warm to-day and Sunday; thunderstorms in a few localities.

THE DAILY REVIEW

REVIEW WANT ADS.
BRING RESULTS
One Cent a Word

VOL. LI. No. 7. PETERBOROUGH, ONT., CANADA, SATURDAY, JULY 9, 1910 TEN CENTS PER WEEK.

HAYS ACCEPTS THE AWARD PROMISES MENS' DEMANDS

He is Willing to Give Trainmen all the Increase Agreed on by the Conciliation Board and Give the C.P.R. Standard of Wages and Duties.

Montreal, July 9.—The arrival of Charles M. Hays of the G.T.R. on the scene of action and his acceptance of the board of arbitration award, has added new interest to the negotiations with the unions, which have been carried on for several weeks past.

As for the C.P.R., there is nothing new. Negotiations are progressing satisfactorily, although there may not be any results announced for some days yet.

It may be also stated that no possible preparation for strike conditions are being made by either company, and there is not an iota of truth in the foolish report to the effect that the railways are on the lookout for strike-breakers. In the first place, neither the men or the railways look for anything like a strike, and if one did take place, the fact that four thousand men being involved makes the "breaking" of a strike impossible.

The G.T.R. men, being seen yesterday evening, said that they were not in a position to discuss Mr. Hays' proposition, but that they will no doubt be heard from the first of the week.

Yesterday President Hays of the Grand Trunk submitted a statement to the union officials, offering the wage increase granted by the conciliation board and promising the C.P.R. standard of wages as soon as through rail connections are made with the Grand Trunk Pacific, supposedly within two years, the G.T.R. being then able to participate in the higher traffic rates obtaining in the northwest. Failing acceptance by the employes, the company are willing to submit the whole question to a board of arbitrators, composed of experienced railway men, with the obligation on the company's part to abide by the result of such arbitration, conditional only upon the employes in question agreeing to do the same.

"The point at issue is the standardization of rules and rates of pay, and we are asked to pay the same rates as have recently been granted their employes by the Baltimore & Ohio, the Erie, the New York Central and other trunk lines," said Mr. Hays. "Standardization of rates of pay can be equitable only under standardization of earnings. The Grand Trunk system occupies a territory where the density of traffic is very much less than that in the territory occupied by the roads with which it is desired to have standardization of wages.

"The annual gross earnings per mile of the roads named are each more than double those of the Grand Trunk Railway. Our ability to pay, therefore, is limited accordingly. It would be as reasonable to ask an individual with an income of $3,000 per annum to standardize his expenditure with those of an individual with an income of $6,000 per annum.

"There has heretofore always been a differential between the Canadian Pacific and the Grand Trunk in the matter of rates of pay and it is well known by the public in Canada why the Canadian Pacific has been able to pay a higher scale of wages than other roads. It has received much larger bonuses from the Canadian Government than any other railway; it has received larger grants of land which have increased enormously in value especially of recent years, since the entrance into the northwest of other railway companies; it has exemption from taxes; its rates are not subject to the jurisdiction of the Railway Commission on portions of its lines until it has earned 10 per cent. on its capital stock, and by reason of the larger part of its railway system being located in the Canadian Northwest, where a higher basis of freight and passenger rates obtain, its gross earnings have been in excess of those of other railways."

LIQUOR SLEUTH LYNCHED

Newark, Ohio, in Ferment Over the Death of "Blind Pigger."

Newark, Ohio, July 9.—Carl Etherington, 22 years old, employed Thursday night by the State Anti-Saloon League as a blind tiger raider, was lynched here at 10.35 last night, following a day of almost continuous rioting. The heavy doors of the Licking County jail were battered down and Etherington was dragged from his cell. He was shot, kicked and bruised before the street was reached and the finish followed quickly.

Etherington earlier in the evening confessed he killed William Howard, proprietor of the "Last Chance" restaurant, and former chief of police, in a raid of alleged "speak easies" during the scuffle at 1.30 yesterday afternoon, and narrowly escaped lynching at that time.

When the news from the hospital that Howard had died passed over the city at 9 o'clock last night, the fury of the mob took definite form. Large battering rams were directed upon the doors of the Licking County jail and the deputies were powerless. The doors fell after nearly an hour's attack.

Crying piteously, Etherington, a curly-headed Kentuckian, who had been serving as a strike-breaker since he was released from marine service three months ago, was dragged forth.

Several reporters leaving the jail last night, after interviewing the detectives, were attacked by the mob and roughly handled until identified.

Licking County, of which Newark is the county seat, is "dry" under the Rose local option law. Wayne B. Wheeler, state superintendent of the Anti-Saloon League at Columbus, said last night that the situation was brought about by Mayor Atherton of Newark not upholding the law. Wheeler said that the detectives were from Cleveland.

GORED TO DEATH BY VICIOUS BULL

Halifax, July 9.—Daniel J. McDonald of Loch Lomond was gored to death by a bull while feeding his cattle in the pasture yesterday. McDonald made a desperate effort to escape, but finally was torn to shreds.

Irving Kemp, a German miner, employed by the Nova Scotia Steel & Coal Co., at Sydney Mines, was instantly killed yesterday by a fall of coal.

Posed as Man to Save Sister's Honor.

London, Eng., July 9.—The officials conducting the inquest into the death of "Harry Lloyd," a strange woman, who for thirty years posed as the husband of her sister, expressed the opinion yesterday that the woman had practiced the deception to save the honor of her sister, and of the latter's daughter.

King Edward's Faith.

London, July 9.—(C.A.P. Cable.)—In a letter published from the Archbishop of Canterbury to the Dean of Quebec, referring to a paragraph in a New York paper reporting that Edward VII. died a Roman Catholic, the archbishop says it is a report both preposterous and baseless.

MILITARY COLLEGE CROWDED

Kingston, July 8.—Concerning a statement that the Royal Military College is too crowded to admit all elegible entrants, Lt.-Col. Crowe, the commandant, says:

"We are admitting 36 candidates; we had 26 retirements with the close of the last term. Of those who will not enter are three who passed the examinations, but are under age. They were told they would only be allowed admission if room permitted. Two who passed, are not coming, and four university matriculants cannot be accommodated. I would like larger quarters for next term. I will have 68 cadets occupying 34 rooms. I would have liked to have had 68 separate rooms."

WOMAN AVIATOR SERIOUSLY HURT

Rheims, July 9.—Baroness de la Roche was badly injured yesterday when flying in a Voisin biplane at the aviation meet.

The machine went wrong and plunged straight down 150 feet, tangling the victim in the debris. She was internally injured and also sustained a fracture of the arm and leg.

The biplane, going at a terrific speed, suddenly seemed to halt; it appeared tossed on the wind. Then, while the driver could be seen to tug at levers, the machine fell, whirling and tossing.

After a dashing career as an automobolist in the last month, the baroness came to the front as an aviator and earned a name as one of the most daring air pilots.

It was not her first mishap. On Jan. 4 last she was seriously injured at the Chalons Aviation Field.

The doctors, after a careful examination, declared that the baroness' skull was not fractured, and that she may live.

NEED MORE ELEVATORS

Montreal, July 9.—C. C. Ballantyne, harbor commissioner, returned yesterday from the western wheat fields, firmly convinced that the elevators at the disposition of trade at the port here will very soon prove insufficient to meeting the growing demand of the rapidly accumulating business. The Grand Trunk elevator, with a capacity of one million bushels, and the harbor commissioners', with a like capacity, are both crowded, together with the capacity of the floating storage of the port crowded to the extreme limit.

Turkish Troops Mobolizing.

Constantinople, July 9.—The entire Turkish third army corps is to-day mobolizing for a speedy transfer to the frontier, owing to the discovery of uniformed Greek regulars among the raiders who have been creating havoc on the frontier.

A Three-Year Term.

Woodstock, July 9.—Frank N. Scott, for shooting Mrs. McBride, was sentenced yesterday to Kingston Penitentiary for three years.

THE FIRST DAY OF TORONTO AEROPLANE MEETING BRIEF

Delighted Spectators Watch Count De Lesseps and Ralph Johnstone Make Trial Flights Around the Field—Lieutenant-Governor Present.

Toronto, July 9.—The possibility of flight through the air, which, through the passage of ages, hundreds of amiable maniacs have died to prove, until of late years their dreams have come true, was demonstrated for Toronto people last night at the aviation grounds at Weston, when Count Jacques De Lesseps in his Bleriot monoplane No. 9 rose into the air at 7.23 o'clock like a large bird with graceful white wings outspread and circled three times around the course in five minutes before finally alighting to receive the plaudits of the spectators.

Hardly had he left the field before the Wright biplane, a far larger and more imposing, though scarcely as graceful a machine, at the other end of the field, drew everyone's attention by the whirring of its two propellers. A moment later, with Ralph Johnstone at the helm as aviator, it slid along the mono-rail on which it gets its start, passed off it and sailed along the ground at about a height of fifteen feet for over a hundred yards before rising high into the air and circling around the field, performing various evolutions in aviation, of which the figure eight was the most conspicuous.

The people first began to gather a little after 3 o'clock, although the program was not advertised to begin until 4.30, and eventually about two thousand had passed the gates, a larger crowd than graced the first day of the meet at Montreal. Because either of undue delay in shipment at Montreal or slow carriage over the railways, most of the machines did not arrive on the grounds until the afternoon was well on its way. This caused a delay of nearly three hours in starting, to the great disappointment of many who thought there would be no flying at all, but it is safe to say that there was no one there who did not think the wait well repaid when he saw the heavier-than-air machines flying through the air. Count De Lesseps, of course, used to coursing great distances over land and water, was not as satisfied as were the spectators.

Ralph Johnstone, who comes from Kansas City, will make flights every day and take part in most of the contest relating to speed and accuracy. Dr. Duval Lachappelle, especially, will be an important figure in speed contests to take place between himself and Count De Lesseps, one of these to occur this afternoon. Mr. J. S. Stratton, who will take up the Canadian Bleriot, is an aeronaut of great experience, covering all kinds of aeroplanes. He was prevented rising yesterday because, through some negligence or ignorance of the need of care, his machine was shipped by flatcar from Montreal, and arrived with the wings badly frayed and the engine full of cinders. Young Dixon is on the grounds and may possibly take some flights in this machine. Mr. George B. Harrison of Los Angeles, Cal., is in charge of the Wright machines. He has two of these on the grounds, with one still on the car at Weston. He expects very shortly a new Wright biplane of a different model, smaller and more graceful than the usual type, which has been especially designed for speed, and with which, although never tried out, he expects Mr. Lachappelle will be able to break some speed records, both for speed and height of flight. Two other Wright aviators expected to arrive shortly are Mr. A. R. Hoxsie of Pasadena, Cal., and Mr. A. L. Walsh of Washington, D.C., Walter Brookins, who obtained the record for high flight at Atlantic City, may also possibly be there.

His honor the Lieutenant-Governor and Mrs. Gibson, with a party, visited the grounds. He was introduced to the aviators and inspected their machines, but because of an evening engagement had to leave before the first flight.

Thirty-two men of the Royal Canadian Dragoons under two officers, Lieuts. F. Gilman and D. Bowie, patrolled the grounds and kept spectators from the neighborhood of the grounds wherever unprotected by canvas. Camp is pitched on the Milne farm, and the men are supplied butter, eggs and milk by the Aviation Committee.

CHINESE OUTBREAK A SERIOUS ONE

2000 Killed in Revolutionary Uprising---Foreigners in Danger -- A Pitched Battle.

Special to the Review.

Hong Kong, July 9.—More than 2,000 Chinese have been killed and twice as many wounded in a pitched battle between armed and organized rebels and troops at Yuen King, according to advices received here to-day.

All foreigners are in danger, and it is believed this uprising is but the forerunner of the general revolt in the province of Hunan, which has been threatening for months.

The viceroy has demanded reinforcements, it is understood, and troops have been rushed to his aid from the province of Hupsh to the north, where although the situation is threatening, the government are in a stronger position.

Word has been sent to all foreign residents in the northern part of Hunan, advising them of their danger.

LATE TICKS FROM WIRES

Paris is threatened with a recurrence of floods, through abnormal rainfall.

Lord Sholto Douglas will work with a C.P.R. survey crew for three months at $2 a day.

The loss in the champagne district through unfavorable weather is estimated at $6,000,000.

The man found killed in the railway near Colborne was James Agnew of Cobourg, a painter.

Hon. J. H. Howden, Provincial Secretary, was declared elected by acclamation for Beautiful Plains, Man.

The Western Union Telegraph Co. has restored the service cut off from brokers on a number of cities in the Eastern States.

The Department of Trade and Commerce is arranging to send an exhibit of Canadian wheat to the exhibition of wheat products to be held at Marseilles in September.

Two hundred and fifty thousand dollars is the fee demanded, and may be paid to Attorney Clarence A. Knight for services rendered in straightening out the estate of Chas. T. Yerkes, the late traction magnate.

QUEBEC C.N.R. TERMINUS

Quebec, July 9.—Following the decision of the City Council to take action to force the Canadian Northern Railway to reimburse to the city $200,000 granted on certain conditions that were not fulfilled, Messrs. Mackenzie and D. D. Mann have assured the municipal representatives that the C.N.R. is looking forward to fulfill the conditions.

Quebec, said Mr. Mackenzie, has always been held in view by the C.N.R. as its eastern terminus. A new bridge over the St. Charles River and a grain elevator are contemplated.

SECOND IN THE KOLAPORE CUP

Bisley Camp, July 9.—(C.A.P. Cable.)—The Mother Country won the Kolapore Cup yesterday; Canada was second, after leading at the end of the second stage. The colonial prize of $400 goes to the Canadian team.

The Canadians were leading, when Mitchell for his last shot got an outer. Then Gray, with a bull, and Runciman, with an inner, scored the victory for the Mother Country by two points. The standing: Canada, 796; Australia, 777; Mother Country, 798; Guernsey, 770; India, 745; Malay States, 763; Singapore, 742; South Africa, 756.

The scores made by the Canadian team is as follows: Crowe, 100; Forrest, 99; Freeborn, 102; McHaig, 102; Morris, 101; Mitchell, 93; Russell, 105; Steck, 99.

TROOPS TRIED TO LYNCH NEGRO

Washington, July 9.—Determined to avenge the probable fatal injury to one of their fellow soldiers, Private Scott of Battery D, Third Artillery, U.S.A., between forty and fifty United States white troopers and artillerymen from Fort Myer, Va., early yesterday made an attempt to storm the Alexandra County Jail on Fort Myer Heights, to lynch Robert Jackson, a negro.

A clever subterfuge of Jailer Harry Crack, in inducing the soldiers to believe that Jackson was not within the jail, was the only thing that saved the negro from lynching.

H., W. & G. Dropped.

Hamilton, July 9.—An announcement that will cause much surprise and great disappointment, not only in this city, but in a number of western Ontario cities and towns, was made yesterday. It was that the Hamilton, Waterdown & Guelph Railway project has been abandoned owing to the excessive cost of constructing the terminals and the part through the high level district, and the inability of John Patterson to finance it because of these things.

DROUGHT HURTS CROPS OUTLOOK BAD IN MANITOBA

Bulls Have Control on Winnipeg Grain Exchange—Many Districts Are Badly Parched and Hay Crop is a Failure—Worrying About Winter's Feed,

Winnipeg, July 9.—Partly owing to the furious wordy warfare of the election campaign, and partly because there is so little good to report, the local press has little to say regarding the condition of the crop in this province.

At the Grain Exchange, however, the bulls have it all their own way. "The Manitoba crop will not average ten bushels," said one big operator yesterday afternoon. "Condition of spring wheat is nearer 50 than 60, the lowest in years, and every twenty-four hours of heat and no rain is making it worse."

That may be an extreme view, but it is certain no one is looking for anything like an average crop this year. Even Brandon district, which was among the optimists till a few days ago, now is talking of grain being baked up.

Conditions of course vary largely, according to district and soil, and in some parts of Southern Manitoba farmers are already plowing under spring wheat. On light lands there will not be much of a crop to harvest. Some heavy lands, which have succeeded in retaining what little moisture there has been, are showing better, but on these grain is maturing too rapidly for even an average yield. The hay crop will be a dead failure; and farmers are getting anxious about winter feed. For miles and miles the open prairie is yellow and parched, with sloughs dried up. The problem of watering cattle is already serious in many districts. Heavy rains right away and cooler weather would no doubt save the situation to a certain extent, but Manitoba is going to have the worst average wheat yield of any recent year.

Conditions are reported better in Saskatchewan, though the southeast of that province has suffered severely.

Southern Alberta appears to have been damaged by drought quite as badly as in this province, and further north conditions are better.

A great deal of misleading information is offered the public, and the weekly reports of the railway companies are not above suspicion of an attempt to keep up the flow of immigration by making the best of it. Official returns by the Provincial Governments are about due, and will throw a good deal of light on the situation.

Missing, May Be Drowned.

Kingston, July 9.—John Kelly, an inmate in Rockwood Hospital, is missing, and cannot be traced. It is feared he may have been drowned.

Emelian Krebreake, Russian, sent down from Hamilton for two years for wounding, was released from penitentiary yesterday, and will be deported.

PRIEST FOUGHT BURGLARS

New York, July 9.—Three masked burglars, intent on cracking a safe and getting $500 in cash and other valuables belonging to the church, were caught at work at the rectory of St. Leonard's Roman Catholic Church in Brooklyn yesterday.

Three priests bravely sprang to the defence of the church's treasures, and attacked the robbers. Thugs and churchmen battled for more than a quarter of an hour before the issue was decided in favor of the priests. The burglars fled.

As a result of the encounter, Fathers Konig and Oppel are suffering from severe bruises on their heads and arms, and Father Sanders has a long knife cut in the hand, received in a final grapple with the marauders, when one of the masked men held the pursuers at bay near a window, while his two pals escaped.

WELCOME TO THE PREMIER

Port Arthur, July 9.—Port Arthur turned out en masse last evening to welcome Sir Wilfrid Laurier and party on his arrival to commence a tour of the west. Thousands of people cheered the party at the depot and through the streets to the residence of James Conmee, where the informal reception was held.

The city is decorated with arches, evergreens and bunting. To-day there will be automobile trips followed by a cruise on the bay on the yacht Sigm. After the presentation of his address at the Lyceum Theatre in the afternoon, Sir Wilfrid goes to Fort William in the evening to address a meeting at the Arena rink.

MONTREAL WILL GET THE DOCK

Montreal, July 9.—It is pretty well understood here that the contest between Quebec and Montreal, which has been going on for months past as to which port will have the immense dock, has been decided in favor of this city. In the first place Mr. Vickers, who carefully looked over the whole situation and calculated the amount of business that would naturally come to the respective ports, has positively stated that Montreal is the place for the dock. In fact, he declares that he will not go to Quebec under any consideration, and will not advise any friend of his to spend a cent at Levis on such an enterprise.

Of course Levis is agitating at Ottawa and trying to get a group of capitalists to apply for the subsidy, but it is not at all probable that any one will undertake the proposition.

Rescued Family From Flames.

Magnetawan, July 9.—The fine brick residence of E. W. Jenkins on the river, a mile from here, was totally destroyed by fire about midnight on Thursday. The family, only in their night clothes, barely escaped with their lives. Mr. Jenkins was ill at the time and great praise is due Mrs. Jenkins for her heroic and successful efforts in rescuing the family from the flames.

Postmaster of St. Mary's Dead.

St. Mary's, July 9.—Col. H. A. L. White, postmaster of St Mary's, and a prominent citizen of the town for many years, died here yesterday afternoon.

Even Cuba Objects.

Havana, July 9.—The Cuban Government, which permits bull-fighting, has drawn the line on the Jeffries-Johnson fight pictures.

A TEST OF SINCERITY

Madrid, July 9.—The rule forbidding any more religious orders to enter Spain until the dispute between the Government and the Vatican regarding the revision of the concordat is settled, was introduced yesterday. It was drawn by Premier Canalejas, and was signed Thursday by King Alfonso.

The disposition made of the bill, which will be strongly supported by the Republicans, will go a long way toward determining whether the King and the Premier are really sincere in their talk of limiting the state church power. Many people are accusing them of insincerity, but the majority believe that they really want to do something, but that no hope for sweeping reforms, may be expected so long as the monarchy survives.

BRICKLAYERS' STRIKE GAINING

Montreal, July 9.—The list of contractors who are willing to accept the demands of the International Union of Bricklayers and Stonemasons has grown during the past twenty-four hours from 56 to 102, and it is still increasing. There are at present about 650 union men at their places, but they are for the most part employed by the smaller firms of the city.

The big English firms and the members of Master Bricklayers' and Masons' Association present an undaunted front. They have signed an agreement to employ union men only on the terms which had been agreed to in the past, not to recognize the union, and each agreed to forfeit the sum of $1,000 in the event of a breach of the agreement with one another.

TRAFFIC HAS LARGELY INCREASED

Sault Ste. Marie, Ont., July 9.—The June report of lake commerce through the canals shows 1,981 vessels of a registered net tonnage of 4,403,728 passed through the American canal, and 1,108 vessels, with a registered net tonnage of 3,530,586, went through the Canadian Canal. The total tonnage carried through both canals was 9,839,872 net tons, an increase over June of last year of 2,907,447 net tons.

Wanted to Shoot Johnson.

Chicago, July 9.—An unidentified man, believed to be from St. Louis, was arrested last night, when, armed with a gun, he tried to force an entrance to the home of Jack Johnson, negro champion pugilist. When examined by the police, the man admitted that he lost money on the recent prize fight.

An Heroic Youth.

Cornwall, July 9—Ralph Fiske, aged 16 years, is in the Cornwall General Hospital undergoing treatment for severe burns received in a heroic attempt to rescue his little brother from the flames which consumed their home at Nicolville, N.Y. He will recover.

University In Financial Difficulties.

Washington, D.C., July 9.—Staggering under a debt totalling $849,389, and facing financial ruin, the George Washington University is to-day negotiating for the sale of its most important building and the discontinuance of its medical school and hospital.

Can't Stop 'Em.

Albany, N.Y., July 9.—Corporation Counsel Arthur L. Andrews, yesterday advised Mayor J. B. McEwen that moving picture exhibitions cannot be prohibited in Albany, unless in his opinion they were of a "lewd or immoral nature."

MEN—YOU NEED NERVE

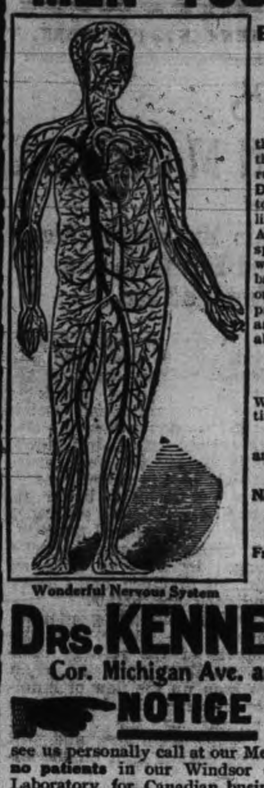
Wonderful Nervous System

EARLY INDISCRETIONS AND EXCESSES HAVE UNDERMINED YOUR SYSTEM

The nerves control all actions of the body so that anything that debilitates them will weaken all organs of the system. Early Indiscretions and Excesses have ruined thousands of promising young men. Unnatural Drains sap their vigor and vitality and they never develop to a proper condition of manhood. They remain weaklings, mentally, physically and sexually. How you feel? Are you nervous and weak, despondent and gloomy, specks before the eyes with dark circles under them, weak back, kidneys irritable, palpitation of the heart, bashful, debilitating dreams, sediment in urine, pimples on the face, eyes sunken, hollow cheeks, careworn expression, poor memory, lifeless, distrustful, lack energy and strength, tired mornings, restless nights, changeable moods, premature decay, bone pains, hair loose, etc.

This is the condition our New Method Treatment is GUARANTEED TO CURE

We have treated Diseases of Men for almost a lifetime and do not have to experiment. Consult us FREE OF CHARGE and we will tell you whether you are curable or not.

We guarantee curable cases of NERVOUS DEBILITY, VARICOSE VEINS, BLOOD AND SKIN DISEASES, GLEET, BLADDER URINARY AND KIDNEY COMPLAINTS

Free Booklet on Diseases of Men. If unable to call write for QUESTION LIST FOR HOME TREATMENT

DRS. KENNEDY & KENNEDY
Cor. Michigan Ave. and Griswold St., Detroit, Mich.

NOTICE All letters from Canada must be addressed to our Canadian Correspondence Department in Windsor, Ont. If you desire to see us personally call at our Medical Institute in Detroit as we see and treat no patients in our Windsor offices which are for Correspondence and Laboratory for Canadian business only. Address all letters as follows: DRS. KENNEDY & KENNEDY, Windsor, Ont.

Write for our private address.

UNION LABEL

The Daily Review

SATURDAY, JULY 9, 1910.

DIVORCE

Our Japanese friends who showed us the way to trim the Russians can also show us a fine lead in the question of divorce. In Japan two hundred and fifteen per hundred thousand of the population are divorced. The much-talked-of American divorce mill is slow in comparison, as but seventy-three divorces in 100,000 are recorded by statistics.

Switzerland follows with thirty-two and France with twenty-three. Germany has but fifteen for every 100,000 population, and England and Wales only two. Canadian statistics are not available. It is painful to think that divorce is so prevelant. Many are only living in legalized sin, and in the wretched hour they fly to the courts for liberty. But that is not all. Most of them soon hitch up again.

OH! THOU JEWEL

The National Sporting Club, of London, is perhaps the most exclusive sporting club in the world. As blood goes, and pedigrees count, its members are away up near the purple. It has frequent prize fights under the softer name of boxing exhibitions. The members are attired in evening dress, while the trained men in the ring appear in tights and wallop each other for their distinguished edification. How will these lords and barons and lesser fry feel toward the prohibition as proposed.

And isn't it a joke in Toronto how the clamor against prize fight pictures and the Government has bowed in acquiescence—no fight pictures may be shown in the province. But twice a year a series of fights are held in Toronto under the name of Amateur Boxing Championships. Noses are bled and knock downs and knock outs frequent. Last spring they were held in Massey Hall. Is it necessary to say anything further? Perhaps it might be well to add that many of the elite of the city attended. And what of the pictures of false lovers and stabbings and shootings of faithless wives and husbands shown every night throughout the province? Why all this fuss about the pictures?

AN INCIDENT

A body comparatively unknown to the wide world was buried in Little Lake cemetery yesterday afternoon. It was the body of J. A. Warner, of Cobourg, from which the spirit suddenly flitted while Mr. Warner was leading a chorus in the Methodist church there. He died at his post, happy in his work. Mr. Warner was blind, but his vision was not dimmed. He saw with the eye of the soul. He was partially paralyzed. He had suffered other afflictions, but his good cheer rose above it all. He died in the harness. We miss a street car or our friends disappoint us, and immediately the whole world's wrong. It rains when we want it to shine and we are gloomy. We are vexed and lose our temper over trifles. J. A. Warner, whose life was music, and to whom music was life; who knew the masters as he knew himself, was stricken with blindness and partial paralysis, but was still undaunted and did not lose courage. His case is noteworthy and he will long be remembered by those who knew him best.

EQUIPPED

Within the last few days an Ottawa bank manager, in talking about the employment of junior clerks, made a sad commentary upon the abilities of the youth of our land.

He said they were careless, couldn't spell properly, and wanted to know more about the hours during which they were to be on duty than about the business they were engaged in.

Anyone who has had to employ young chaps from the Collegiate Institutes and High Schools will agree to a large extent with the banker. Few of them can spell with any degree of accuracy, and most all of them are careless. Scarcely one can write a business letter without consulting some book on the subject.

It isn't likely the boys of these years are any worse mentally than the boys of years ago who could spell. But they are trained differently. Their whole educational course is a careless thing. Nothing is expected to be thorough, while there is a smattering of almost everything from the ways of bugs to abstruse geometrical problems. Carelessness is infectious; so what can be expected of the poor boys? And what can the teacher do unless is be to keep the classes in after hours and teach them to spell?

So says the Ottawa Free Press.

They are trying to get a deputy chief of police in Hamilton. Chief Hinds, of Oshawa, was selected, but wrote saying that he had reconsidered. The people in Oshawa liked Chief Hinds so well that they raised his salary to $1,200 a year. So the position in Hamilton is still vacant. It is hard to get a good chief of police. It is also hard to get a man who will dig a ditch faithfully or is a qualified junior for a bank. In every walk of life good men and women are rare There are many in the mob of misfits trying to do that for which nature, or education, never fitted them. The good man in his proper place is rare. Half fitted, partly equipped, the great mass of people wonder why it is their pay is never raised, what makes the hours drag on so long, and the weeks so tedious. They are like the dray horse who would take the hurdles in a race or the thoroughbred hitched to a ton of coal. In the wrong place, at the wrong job, they will never succeed.

Halt! Here comes the man up from the crowd. He goes steadily upward and onward and no one denies him. That man is equipped.

A REVISION

All obsolete words in the new edition of the King James Bible will be left out. This very important announcement has been completely overshadowed in the pressure of matter regarding the fight. But quietly and systematically a conference of clergymen and editors which has been in session at Princeton, N.J., for the past few days, have decided on this step. The new Bible will be out in May, 1911, which will be three hundred years after printing the first edition. There will be no revising, but there will be merely a replacing of old English words, whose meanings have gradually changed, with modern words more clearly expressing the intended meaning.

The change will be illuminating to lovers of the Bible. For instance, the word "damnation" in Corinthians, XI. 29, will be changed to "condemnation."

Meanwhile novels have their run, they are lauded, dramatized and forgotten, but this great and marvelous book, this illuminating and comforting classic of classics, is being more widely read and having greater numbers printed than ever before in the history of the world.

THE PAROLE SYSTEM

W. P. Archibald, Ottawa, Dominion parole officer, is a good man in the right place. When Mr. Archibald was major of the Salvation Army in Toronto, he refused a salary offered from a business firm of $1,000 a year more than he was making, for his heart was in his labor. He later left the Army for the humanitarian work of Dominion parole officer. Speaking of the parole system during a visit to Kingston this week, Mr. Archibald said:

"Since the system was established in 1899, about 3,100 prisoners were released on parole. Out of that number only about sixty-five had forfeited their liberty. Nearly 2,000 have won their full liberty and are in the enjoyment of good citizenship, showing that they were not criminals, but had yielded to temptation in moments of weakness and afterwards deeply regretted their acts, and repented in sackcloth and ashes. One thousand parolled prisoners are still reporting. Last year 450 prisoners completed their paroles.

"Of the 3,100 prisoners parolled in eleven years, 1,800 were from the penitentiaries, and 1,300 from the jails and reformatories. The number of paroles has been steadily increasing. Last year the paroles totalled about 578 or about 100 more than in the previous year.

"In the prisons of Canada there are about one-third of the prisoners in whom the utmost confidence could be put if they were released on parole. There are probably from fifteen to twenty per cent. who would be better incarcerated for life, as they are genuine criminals."

One year Mr. Archibald followed up the prisoners parolled, of whom there were 300, and found that they were earning a total of about $120,000. They had "made good," and were valuable citizens.

No man, unless he is a degenerate, is a criminal by instinct. If he is a criminal by instinct he is to be pitied more than censured. That man must be confined till he is regenerated. If he is not a criminal born, he may be educated and loved back into the path of rectitude and become a useful citizen. We should never forget that many of us are not in jail simply because———

THE POINT OF VIEW

STRICTLY MORAL.
Hamilton Times.

Reno, Nevada, is a very strictly moral city. It has a stringent law forbidding a barber to shave a customer on the Lord's Day. And our readers may have noticed that the big prize fight at which the State Governor was a spectator, was not allowed to take place on Sunday.

THE HEART OF A MAN.
Aloysius Coll in Nash's Magazine.

A strong woman gave him the strength of her heart,
And her eyes were warm with love;
But he went his way—and he never knew
What her eyes were dreaming of.
A weak girl gave him the prate of her lips,
And her word was cold deceit;
But he heard her voice and cast his heart
In the pathway of her feet.

AND HERE.
Kingston Standard.

Are there no public-spirited citizens who will take up the subject of providing bathing places for the children. Canon Starr deserves credit for so forcibly calling attention to the great necessity there is for such places.

BOX OF BEES.
Welland Cor. St.Catherines Journal.

A swarm of bees invaded a cabin box at the G.T.R. depot on Sunday. They flew into the box and caused short circuits on the wires, and the result was that the telegraphic service was delayed for about 24 hours. The bees were finally burnt out of the box.

BRITAIN'S GLORY.
Found Floating.

The most powerful force of warships of one nationality ever gathered together will be engaged in the annual manoeuvres of the British navy. Forty-five battleships and twenty-five armoured cruisers, with an aggregate displacement of 1,016,950 tons, representing five complete fleets and part of a sixth, will be employed.

If, as is expected, the various fleets engaged have their usual complement of smaller vessels attached to them, the assembled fleet, in addition to the battleships and armored cruisers, will include;—

	Tons.
15 protected cruisers...	60,000
8 scouts......	24,000
20 depot ships, etc......	80,000
50 modern destroyers......	30,000
58 older destroyers......	20,000
36 torpedo boats	9,000
50 submarines......	10,000
237 vessels, totalling...	233,000

Abbey's Effervescent Salt
Your stomach may not suggest what it needs when full of distress, but common sense suggests Abbey's Salt.
25c and 60c.
Sold everywhere. 59

RATES

10 Words—1 TIME, 10 Cents
25 Words—1 TIME, 25 Cents
25 Words—2 TIMES, 38 Cents
25 Words—3 TIMES, 50 Cents
25 Words—6 TIMES, 75 Cents
LOCALS (Reading Type) 48 cts per inch (4 cents per line.)
LOCALS in Dark Type 60c per inch (5 cents per line.)

REVIEW WANT ADVTS.

The Review want advertisements are read by thousands, for people want what they want when they want it.

If you need help,—Servants hands, or workmen try the Review want ad columns.

If you have anything to sell, from a pickaxe to an Auto, use the Review want ad columns.

If you have lost anything try a want ad in the Review and almost certainly you will recover the lost article. If you want an owner for anything found a Review want ad will bring the owner to light

One Cent Per Word
Advertisements under this head 1c per word

Advertisers, if they prefer, may use as many as 25 words at the rate of 25c for one insertion, 38c for two insertions, and 50c for three insertions.

LOST

A SOLID GOLD BRACELET, WITH ONE large and two smaller amethysts. Finder please leave at Review. Reward. d6-2t

Wanted

WANTED

AT the Quaker Oats Co, a number of girls. Apply at the office. 2d

WANTED

BOYS TO CARRY ROUTES FOR THE REview. Call on Monday.

WANTED

PAINTERS. Apply S. SHARP, 510 College-st. 3d

For Sale or To Rent

TO RENT

FURNISHED COTTAGE, CHEMONG PARK, $40 month, $75 season. Apply Mrs. Young, 305 Stewart Street. tf

FOR RENT

THE YARDS AND STABLES RECENTLY occupied by the Commercial Hotel. Apply to F. Birdsall, Birdsall P. O. 8d1w

HOUSE FOR SALE

270 Reid Street, white brick, stone foundation. 10 rooms, bath, good cellar. Excellent location. Lot 40x114. Small garden in rear.

FOR SALE

CHEAP. TWO FIRST CLASS FIRE PROOF Safes. One large and one medium size. Combination locks. Also one Parrot's Cage. Apply—J. J. Turner & Sons, George Street. 6d

TO RENT

Convenient and comfortable sets of rooms, with all modern improvements. In the Lundy Block, George Street.

Rooms suitable for young men taking meals out.

Several Dwelling Houses for rental.

Apply to—D. J. LUNDY, Over Dennistoun, Peck and Kerr's Office, Water Street.

Money to Loan

Any amount from $1.00 up to $50.00, on Watches, Clocks, Jewelry, Musical Instruments and Personal Effects. If you are in need of a small loan call on us. Terms reasonable. Strictly confidential.

SNOWDEN & MURPHY
PAWN BROKERS, 206 CHARLOTTE ST.

DOMINION CHINESE CAFE

Best meals in the city. If you are going out for dinner or evening lunch, don't forget to call
328 GEORGE STREET
Ice Cream and Drinks.

Children's Aid Society
FOR THE CARE OF NEGLECTED AND ILL-TREATED CHILDREN.
Incorporated by Act of Legislature. Information required. Information kept strictly private.
CHILDREN FOR ADOPTION
GEO. COCHRANE, Agent and Asst Sec.
Phone 1320 George St

R & O RICHELIEU ONTARIO NAV. CO.

Steamer "Bellville"
Leaves Hamilton 12.00 noon, Toronto 7.30 P.M., Tuesday for Bay of Quinte, 1000 Islands, Montreal and intermediate ports.

Toronto Montreal Line
Steamers "Toronto" and "Kingston"
Commencing June first Steamers leave Toronto 3.00 P.M. daily except Sunday. From July first daily, for Rochester, 1000 Islands, running rapids St. Lawrence to Montreal, Quebec and Saugueney River points.

For folders, rates etc., apply to W. Bunton or W. McIlroy, or write—
H. FOSTER CHAFFEE, A.G.P.A.
Toronto, Ont.

MUSKOKA LAKES
BEST REACHED
CANADIAN PACIFIC
FOUR TRAINS FROM TORONTO
9.40 a.m. 12.15 p.m.
6.05 p.m. 10.10 p.m.
Bala Sleeper carried Friday's 10.10 p.m. Winnipeg Express

ENJOY A COOL LAKE TRIP
FIVE SAILINGS WEEKLY FROM OWEN SOUND
Special train from Toronto 1:00 p.m. sailing days
ASK FOR FOLDER
W. McILROY, Agent, Peterborough, Ont.

GRAND TRUNK RAILWAY SYSTEM
"ONLY LINE REACHING ALL THE SUMMER RESORTS"
Charming Muskoka
Beautiful Lake of Bays
Georgian Bay
Temagami
Algonquin Park
Maganetawan River
French River
Stoney Lake
Kawartha Lakes
Lake Couchiching, Etc.
Round Trip Tourist Tickets on Sale at Low Rates

NORTHERN NAVIGATION CO.
GRAND TRUNK ROUTE
Sailings of Passenger Steamers
From Sarnia to Soo, Port Arthur and Duluth S. S. "Saronic" every Monday, S. S. "Hamonic" Wednesday, and S. S. "Huronic" Saturday at 3.30 P.M. The Wednesday and Saturday Steamers going through to Duluth.
Sailings from Collingwood 1.30 P.M. and Owen Sound 11.30 P.M., S. S. "Majestic" every Monday, S. S. "Midland" Wednesday, S. S. "Germanic" Saturday, for Sault, Mackinac Island and Georgian Bay Ports.
Sailings from Midland 1.30 P.M., Penetang 3.15 P.M., Parry Sound and way ports daily except Sunday.
Information from Railway Ticket Agent or from the Company at Sarnia or Collingwood.
W. BUNTON, City Agent F. SANDY, Depot Agen

CANADIAN NORTHERN
THE QUICKEST ROUTE —TO— MUSKOKA
The centre of the Muskoka district reached direct by the Lake Shore Line. Boatside stations at Bala Park and Lake Joseph.
THE LAKE SHORE EXPRESS
(Trains 3 and 4)
A magnificently equipped solid vestibule train, observation parlor cars and coaches de luxe. In appointment, in a class by itself.
Three trains every week day, 8.00 A.M., 10.00 A.M., 5.15 P.M., providing the comfortable way to visit Beaverton, Sparrow Lake Muskoka Lakes, Parry Sound, Georgian Bay, the Magnetawan Country, Pickerel and French Rivers
Ticket Offices — Corner King and Toronto Streets and Union Station.

The TORONTO SAVINGS and LOAN COMPANY
Paid up Capital - - $1,000,000.00
Reserve Fund - - - - 680,000.00
Savings Department
3½% In paid four times a year on osits of One Dollar and upwards.
Interest accrues from dat of Deposit to date of with drawal.
Depositors are afforded every facility afforded by modern methods of Banking.
Security Afforded Depositors
Total Assets of the Company, December 31st, 1909 - - $3,120,201.18
Liabilities to the Public - - 1,368,771.88
Surplus - - - - $751,429.30
HEAD OFFICES: 437 George Street., Peterborough
Office Hours: 9 a.m. to 4 p.m.
Saturdays - 9 a.m. to 5 p.m.
W. G. MORROW, Managing Director

IF YOU THINK OF PUTTING VERANDAH CURTAINS OR AWNINGS of your house we will be pleased to give you an estimate for the work.
Verandah Furniture, Hammocks, Etc.
J. J. Turner & Sons
George Street.

Life Insurance

THE MUTUAL LIFE OF CANADA
(Established 1870.)
S. E. SALLS, Toronto
GENERAL AGENT.
Local Office, 392 Water Street.

Medical

DR. BUCHANAN
F.R.C.S., Edinb: M.R.C.S., Eng: L.R.C.P., Lon. Specialist Eye, Ear, Nose and Throat. Phone 519 169 Charlotte St. Hours—9-11 a.m., 2-4 p.m. 7-8 p.m.

DR. G. C. LEACH
Late House Surgeon of Lakeside Hospital, Cleveland, Ohio; also of Cook County Hospital, Chicago OFFICE—224 Hunter St., formerly occupied by Dr. Coughlin. Phone Bell 219. Special Attention to Diseases of Women

DR. JAS. V. GALLIVAN
Office cor. Hunter and Aylmer Sts. Late house Surgeon of St. John's Hospital, New York. Lic. University of New York Telephone 668.

DR. E. A. HAMMOND
Late assistant Westminster Hospital, Brompton Hospital, National Heart Hospital, St. John's Skin Hospital, London, Eng. Also of Rotunda Maternity Hospital, Dublin.
Special—Diseases of Heart, Skin and Stomach
Office—543 Water Street
Bell Phones, Office 463—House 1361

Osteopathy

DR. ASA G. WALMSLEY
Osteopathic Physician
Office over Canadian Bank of Commerce, Hunter Street entrance.
Office Hours—9 to 12 a.m. 2 to 5 p.m. Evenings by appointment. Consultation free. Bell Phone 649

Legal

RUDDY & BURNHAM
Barristers, Solicitors, etc.
Offices, corner George and Hunter Sts, Peterborough
Money to Loan.
Successors to George Edmison, K. C.
Robert Ruddy, K.C. J. H. Burnham

O'CONNELL & GORDON
BARRISTERS, SOLICITORS AND NOTARIES
Hunter Street, two doors west of Post Office.
Daniel O'Connell George N. Gordon

A. E. DIXON
Barrister, Solicitor, etc.
Office corner Hunter and George Sts., Peterboro
Entrance next to W. Madill's Drug Store.

R. E. WOOD
BARRISTER, SOLICITOR, Etc. Office removed from Bank of Commerce Building to 435 George street, recently occupied by E. B. Edwards. Money to Loan

W. H. MOORE
BARRISTER SOLICITOR, in the Supreme Court etc. Office—Hunter street, first stairs west of Post Office.

HALL, HAYES & HALL
BARRISTERS, SOLICITORS and NOTARIES PUBLIC, Hunter Street, Peterborough, next the English Church. Money to Loan at the lowest rates of interest.
E. R. D. HALL. LOUIS M. HAYES, K.C. R. C. HALL

HALL, MEDD & DAVIDSON
(Successors to Stratton & Hall)
BARRISTERS, SOLICITORS, Etc., Peterborough Ont. Office—Corner of Hunter and Water Sts. over Bank of Commerce.
E. B. HALL M.P. S. T. MEDD. W. S. DAVIDSON

DENNISTOUN, PECK & KERR
BARRISTERS, SOLICITORS, NOTARIES, 415 Water Street, Peterborough.
Money to loan at lowest current rates of interest Easy terms of repayment.
R. A. PECK F. D. KERR R. M. DENNISTOUN

Money

BENNET & GOODWILL
BARRISTERS, SOLICITORS, Etc., 375 Water Peterborough. Telephone No. 191.
Money at Current Rates Upon Easy Terms.
J. W. BENNET. S. L. GOODWILL

Money to Loan
at lowest current rates
— ON —
FARM, TOWN OR VILLAGE PROPERTY ON EASIEST TERMS OF REPAYMENT
HALL, MEDD & DAVIDSON
Successors to Stratton
BARRISTERS. Office—Corner of Hunter Water Streets over Bank of Commerce

LUMBER
And builders' materials of all kinds—Shingles, Scantlings, Joist and Bill Stuff—Mouldings, Casings and Base and all kinds of finish. Boxes and Box Shooks.
ALF. McDONALD ESTATE
Point St. Charles Mills

EAST CITY
COAL AND WOOD YARD
MAIN OFFICE—111 Hunter Street East, Phone 96
All sizes of the best mined coal delivered promptly to all parts of the city. Terms, Strictly Cash.
$7.20 Per Ton for June
We have installed a saw and splitting machine and are prepared to cut and split wood in any desired length. Best prices.
WEIR & O'BRIEN
ARCH WEIR JAMES O'BRIEN

CASTORIA

The Kind You Have Always Bought, and which has been in use for over 30 years, has borne the signature of Chas. H. Fletcher and has been made under his personal supervision since its infancy. Allow no one to deceive you in this. All Counterfeits, Imitations and "Just-as-good" are but Experiments that trifle with and endanger the health of Infants and Children—Experience against Experiment.

What is CASTORIA

Castoria is a harmless substitute for Castor Oil, Paregoric, Drops and Soothing Syrups. It is Pleasant. It contains neither Opium, Morphine nor other Narcotic substance. Its age is its guarantee. It destroys Worms and allays Feverishness. It cures Diarrhœa and Wind Colic. It relieves Teething Troubles, cures Constipation and Flatulency. It assimilates the Food, regulates the Stomach and Bowels, giving healthy and natural sleep. The Children's Panacea—The Mother's Friend.

GENUINE CASTORIA ALWAYS

Bears the Signature of

Chas. H. Fletcher.

The Kind You Have Always Bought

In Use For Over 30 Years.

THE CENTAUR COMPANY, 77 MURRAY STREET, NEW YORK CITY.

The Mystery of The Yellow Room

By GASTON LEROUX

COPYRIGHT, 1908 By BRENTANO'S

"Mlle. Stangerson must have lived some anxious moments while Daddy Jacques was absent, but I think she was not aware that so many evidences had been left. After she had been attacked she had only time to hide the traces of the man's fingers on her neck and to hurry to the laboratory. Had she known of the bone, the cap and the handkerchief she would have made away with them after she had gone back to her chamber at midnight. She did not see them and undressed by the uncertain glimmer of the night light. She went to bed wornout by anxiety and fear—a fear that had made her remain in the laboratory as late as possible.

"My reasoning had thus brought me to the second phase of the tragedy when Mlle. Stangerson was alone in the room. I had now to explain the revolver shots fired during the second phase. Cries of 'Help! Murder!' had been heard. How to explain these? As to the cries, I was in no difficulty; since she was alone in her room these could result from nightmare only. My explanation of the struggle and noise that were heard is simply that in her nightmare she was haunted by the terrible experience she had passed through in the afternoon. In her dream she sees the murderer about to spring upon her, and she cries, 'Help! Murder!' Her hand wildly seeks the revolver she had placed within her reach on the night table by the side of her bed, but her hand, striking the table, overturns it, and the revolver, falling to the floor, discharges itself, the bullet lodging in the ceiling. I knew from the first that the bullet in the ceiling must have resulted from an accident. Its very position suggested an accident to my mind and so fell in with my theory of a nightmare. I no longer doubted that the attack had taken place before mademoiselle had retired for the night. After wakening from her frightful dream and crying aloud for help she had fainted.

"My theory, based on the evidence of the shots that were heard at midnight, demanded two shots—one which wounded the murderer at the time of his attack and one fired at the time of the nightmare. The evidence given by the Berniers before the examining magistrate was to the effect that only one shot had been heard. M. Stangerson testified to hearing a dull sound first, followed by a sharp ringing sound. The dull sound I explained by the falling of the marble topped table; the ringing sound was the shot from the revolver. I was now convinced I was right. The shot that had wounded the hand of the murderer and had caused it to bleed so that he left the bloody imprint on the wall was fired by mademoiselle in self defense before the second phase, when she had been really attacked. The shot in the ceiling which the Berniers heard was the accidental shot during the nightmare.

"I had now to explain the wound on the temple. It was not severe enough to have been made by means of the mutton bone, and mademoiselle had not attempted to hide it. It must have been made during the second phase. It was to find this out that I went to the yellow room, and I obtained my answer there."

Rouletabille drew a piece of white folded paper from his pocket and drew out of it an almost invisible object which he held between his thumb and forefinger.

"This, M. President," he said, "is a hair—a blond hair stained with blood. It is a hair from the head of Mlle. Stangerson. I found it sticking to one of the corners of the overturned table. The corner of the table was itself stained with blood—a tiny stain—hardly visible, but it told me that on rising from her bed Mlle. Stangerson had fallen heavily and had struck her head on the corner of its marble top.

"I had still to learn, in addition to the name of the assassin, which I did later, the time of the original attack. I learned this from the examination of Mlle. Stangerson and her father, though the answers given by the former were well calculated to deceive the examining magistrate. Mlle. Stangerson had stated very minutely how she had spent the whole of her time that day. We established the fact that the murderer had introduced himself into the pavilion between 5 and 6 o'clock. At a quarter past 6 the professor and his daughter had resumed their work. At 5 the professor had been with his daughter, and since the attack took place in the professor's absence from his daughter I had to find out just when he left her. The professor had stated that at the time when he and his daughter were about to re-enter the laboratory he was met by the keeper and held in conversation about the cutting of some wood and the poachers. Mlle. Stangerson was not with him then, since the professor said, 'I left the keeper and rejoined my daughter, who was at work in the laboratory.'

"It was during that short interval of time that the tragedy took place. That is certain. In my mind's eye I saw Mlle. Stangerson re-enter the pavilion, go to her room to take off her hat and find herself faced by the murderer. He had been in the pavilion for some time waiting for her. He had arranged to pass the whole night there. He had taken off Daddy Jacques' boots, he had removed the papers from the cabinet and had then slipped under the bed. Finding the time long, he had risen, gone again into the laboratory, then into the vestibule, looked into the garden and had seen, coming toward the pavilion, Mlle. Stangerson—alone. He would never have dared to attack her at that hour if he had not found her alone. His mind was made up. He would be more at ease alone with Mlle. Stangerson in the pavilion than he would have been in the middle of the night, with Daddy Jacques sleeping in the attic. So he shut the vestibule window. That explains why neither M. Stangerson nor the keeper, who were at some distance from the pavilion, had heard the revolver shot.

"Then he went back to the yellow room. Mlle. Stangerson came in. What passed must have taken place very quickly. Mademoiselle tried to call for help, but the man had seized her by the throat. Her hand had sought and grasped the revolver which she had been keeping in the drawer of her night table, since she had come to fear the threats of her pursuer. The murderer was about to strike her on the head with the mutton bone, a terrible weapon in the hands of a Larsan or Ballmeyer, but she fired in time, and the shot wounded the hand that held the weapon. The bone fell to the floor covered with the blood of the murderer, who staggered, clutched at the wall for support, imprinting on it the red marks, and, fearing another bullet, fled.

"She saw him pass through the laboratory and listened. He was long at the window. At length he jumped from it. She flew to it and shut it. The danger past, all her thoughts were of her father. Had he either seen or heard? At any cost to herself she must keep this from him. Thus when M. Stangerson returned he found the door of the yellow room closed and his daughter in the laboratory bending over her desk at work!"

Turning toward M. Darzac, Rouletabille cried:

"You know the truth! Tell us, then, if that is not how things happened."

"I don't know anything about it," replied M. Darzac.

To be Continued.

ABSOLUTE SECURITY.

Genuine

Carter's Little Liver Pills.

Must Bear Signature of

Brent Good

See Fac-Simile Wrapper Below.

Very small and as easy to take as sugar.

CARTER'S LITTLE LIVER PILLS.

FOR HEADACHE.
FOR DIZZINESS.
FOR BILIOUSNESS.
FOR TORPID LIVER.
FOR CONSTIPATION
FOR SALLOW SKIN.
FOR THE COMPLEXION

Purely Vegetable.

CURE SICK HEADACHE.

NERVOUS SYSTEMS

Always Follow a Run Down Condition of the Blood

It is an old story now that nervous people tell of how the blood becomes poor and thin, and then the nervous symptoms followed. How many really know that the thin blood was responsible for the nervous disorders? The nerves get all their nourishment from the blood, and as thin blood is deficient in nerve-building material, the nerves become starved and pain and nervous breakdown is the result. Dr. Williams' Pink Pills are a tonic for the blood that supply it with the necessary elements to nourish and tone up the nerves and, the cause being removed, nature does the rest and health is fully restored. Mrs. Harry Patterson, Dauphin, Man., tells how she was cured of nervous and general ability through the use of Dr. Williams' Pink Pills. She says: "A few years ago I was all run down, and my nervous system apparently all broken up. I was weak, tired and nervous all the time. When I got up in the morning I seemed to be more tired than when I went to bed. I could not walk up an ordinary flight of stairs without sitting down panting ing for breath, and my nerves trembled like a leaf. I got so that it was impossible to do any housework, and so nervous that I wanted to cry about everything I did. I took several different medicines without the least benefit; then I read of Dr. Williams' Pink Pills and decided to try them. After taking two boxes I felt a little better and I got a further supply, which I continued taking for about a month, when I was as well as ever; could do all my housework without difficulty, and could walk for a long distance without being all tired out. In view of the wonders Dr. Williams' Pink Pills have done for me I sincerely recommend them to all weak, nervous, run-down people."

Sold by all medicine dealers or by mail at 50 cents a box, or six boxes for $2.50 from The Dr. Williams' Medicine Co., Brockville, Ont.

LOCAL CHURCH CALENDAR

SUNDAY, JULY 10th., 1910

ST. PETER'S ROMAN CATHOLIC.

At St. Peter's cathedral there will be three masses celebrated.

8 a.m.—Low mass.

9.15 a.m.—Children's mass.

10.30 a.m.—High mass.

ST. JOHN'S CHURCH (ANGLICAN.)

Rev. Canon Davidson, rector.

Seventh Sunday after Trinity.

Holy Communion 8.30 a.m.

Matins and sermon 11 a.m.

Processional, "Great Shepherd of Thy People."

Venite 14, Te Deum 13, 15, Benedictus 40.

Office hymn 541, "Lord of All Power and Might."

Before sermon 550, "Lord, Thy Word Abideth,"

Offertory sentences, 5, "Zaccheus Stood Forth," 6 "Who Goeth to Warfare," Rogers.

Recessional 615, "Soldier, Who Are Christ's Below."

Evensong and sermon, 7 p.m.

Processional 429, "Come Let Us Join Our Cheerful Songs."

Gloria 51, Magnificat 61, Nunc Dimittis 55.

Office hymn 423, "Conquering Kings"

Before sermon, 551, "Lord of Jesus."

Offertory—Solo.

Recessional ... "The Radiant Morn Hath Passed Away."

ST. LUKE'S CHURCH (ANGLICAN.)

Seventh Sunday after Trinity.

8 o'clock.—Holy communion.

10 a.m.—Sunday school and Bible Class.

11 a.m.—Morning prayer.

7 p.m.—Evensong.

ALL SAINTS' CHURCH (ANGLICAN.)

Rev. H. R. Trumpour, M.A., B.D., rector.

Seventh Sunday after Trinity.

11 a.m.—Morning prayer.

3 p.m.—Sunday school.

4.10.—Baptisms.

7 p.m.—Evening prayer.

The rector will preach at both services.

ST. ANDREW'S PRESBYTERIAN.

Rubidge St., Corner Brock St.

Rev. Jas. G. Potter, B.A., minister.

10 a.m.—Sunday school and Ladies' Bible Class.

11 a.m.—Public worship.

7 p.m.—Gospel service.

ST. PAUL'S PRESBYTERIAN.

Rev. R. Pogue, pastor

10 a.m.—Sabbath school in all departments.

10 a.m.—"Mitto" Adult Bible Class. Teacher Rev. R. Pogue.

10 a.m.—Young Men's Bible Class. Teacher, inspector Mowat.

11 a.m.—Morning service, the pastor preaching.

7 p.m.—Evening worship.

KNOX PRESBYTERIAN.

Rev. H. J. Keith, M.A., B.D., pastor.

11 a.m.—Rev. G. W. Henderson, of Charlotte street.

3 p.m.—Bible Classes and Sunday school.

7 p.m. — "The Parable of the Pounds."

GEORGE ST. METHODIST.

11 a.m.—Public worship.

2.30.—Sunday school and Bible Classes.

7 a.m.—Public worship.

Rev. Mr. Roberts will occupy the pulpit.

CHARLOTTE ST. METHODIST.

Rev. G. W. Henderson, pastor.

10 a.m.—Class meetings.

11 a.m.—Rev. H. J. Keith will preach.

2.30.—Bible school and Men's Brotherhood.

7 p.m.—The pastor.

Monday 8 p.m. — Epworth League Patriotic service.

Wednesday 8 p.m. — Prayer and praise service.

MARK ST. METHODIST CHURCH.

Rev. C. H. Coon, pastor.

The pastor will deliver a sermon to the children of the Sunday school at the morning service.

Sunday school at 12 a.m.

In the evening the Orangemen of the city and visiting brethren will attend. Rev. Mr Coon will preach a special sermon.

ST. JAMES' CHURCH.

Rev. J. G. Brown, M.A., pastor.

10 a.m.—Class meeting.

11 a.m.—Public worship.

2.30 p.m.—Sabbath school and Bible Class.

7 p.m.—Public worship.

MURRAY ST. BAPTIST CHURCH.

Rev. J. R. Webb, pastor.

11 a.m.—Morning service.

3 p.m.—Sunday school and Bible Classes.

7 p.m.—Evening service.

Rev. Dr. Gilmour, of McMaster University, will preach at both services.

PARK ST. BAPTIST.

Rev. W. C. Riddiford, pastor.

7 p.m.—Public worship.

11 a.m.—Morning service.

3 p.m.—Helping Hand Bible Class for men.

Mr. F. G. Hassard, advertising manager of Farm and Dairy, will speak to-morrow evening.

BETHANY TABERNACLE.

Regular services 11 a.m. and 7 p.m. During July and August the Sunday school and Bible classes will meet at 10 a.m.

ASSEMBLY HALL.

George street, four doors north of Market Arcade.

The usual services will be held at Assembly Hall to-morrow.

7.00 W. P. Douglas will preach.

SALVATION ARMY.

Staff-Captain Walton, officer in charge. Services on Sunday at 7 and 11 a.m. and 3 and 7 p.m.

Sunday music by the band and singing by the male choir and quartette of songsters.

7 a.m.—Great Salvation meeting.

CATARRH CANNOT BE CURED

with LOCAL APPLICATIONS, as they cannot reach the seat of the disease. Catarrh is a blood or constitutional disease, and in order to cure it you must take internal remedies. Hall's Catarrh Cure is taken internally, and acts directly on the blood and mucous surfaces. Hall's Catarrh Cure is not a quack medicine. It was prescribed by one of the best physicians in this country for years, and is a regular prescription. It is composed of the best tonics known, combined with the best blood purifiers, acting directly on the mucous surfaces. The perfect combination of the two ingredients is what produces such wonderful results in Curing Catarrh. Send for testimonials free.

F. J. CHENEY & CO.,
Props., Toledo, O.

Sold by all Druggists, price 75c.

Take Hall's Family Pills for constipation.

WILL SPEAK AT SPRINGVILLE

At the Springville Presbyterian church, this Sunday evening, Prof. Findlay, of Kansas City, will preach to the young people. Prof. Findlay is principal of a scientific school in Kansas city, and his discourse will no doubt be listened to by many.

You Can Have a Model Kitchen

as cool and white as a dairy. No smell, no smoke, no heat, no dust. No old-fashioned contrivances. The

New Perfection

WICK BLUE FLAME

Oil Cook-stove

is the latest practical, scientific cook-stove. It will cook the most elaborate dinner without heating the kitchen.

Boils, bakes, or roasts better than any range. Ready in a second. Extinguished in a second. Fitted with Cabinet Top, with collapsible rests, towel rack, and every up-to-date feature imaginable. You want it, because it will cook any dinner and not heat the room. No heat, no smell, no smoke, no coal to bring in, no ashes to carry out. It does away with the drudgery of cooking, and makes it a pleasure. Women with the light touch for pastry especially appreciate it, because they can immediately have a quick fire, simply by turning a handle. No half-hour preparation. It not only is less trouble than coal, but it costs less. Absolutely no smell, no smoke; and it doesn't heat the kitchen.

Cautionary Note: Be sure you get this stove—see that the name-plate reads "New Perfection."

The nickel finish, with the turquoise blue of the enameled chimneys, makes the stove ornamental and attractive. Made with 1, 2 and 3 burners; the 2 and 3-burner stoves can be had with or without Cabinet.

Every dealer everywhere; if not at yours, write for Descriptive Circular to the nearest agency of the

The Queen City Oil Company, Limited,
Toronto.

GRAND TRUNK RAILWAY SYSTEM

RAILWAY TIME TABLE

	Arrive.	Depart
Lindsay, Orillia, Midland, Gravenhurst, North Bay, Stouffville and Toronto	11.40 a.m. / 9.00 p.m.	8.25 a.m / 5.35 p.m
Port Hope, Toronto, London, Detroit, Chicago & West, Niagara Falls, Buffalo, Cobourg, Montreal and East	8.25 a.m. / 5.30 p.m.	11.40 a.m / 9.00 p.m.
Toronto, Lindsay, Stouville, Uxbridge and Markham	10.15 p.m.	7.10 a.m.
Lindsay Local	8.15 a.m.	9.10 p.m
Hastings, Campbellford, Madoc, Belleville, Kingston, Montreal and East	8.10 a.m. / 8.55 p.m.	8.30 a.m / 1.40 p.m
Lakefield	9.50 a.m. / 5.15 p.m.	8.35 a.m / 11.55 p.m
New addition in Lakefield service for summer, Mondays only, special train from Lakefield arrive	7.00 a.m.	

CANADIAN PACIFIC RAILWAY

To Peterboro' Going East.

11.28 a. m., Norwood, Havelock, Ottawa, Montreal

7.42 p. m., Indian River, Norwood, Havelock, Tweed.

12.31 a. m. midnight, Havelock, Tweed, Smith's Falls, Montreal, Quebec, Portland, Boston and New England points. Ottawa express, Norwood, Havelock, Ivanhoe, Tweed, Smith's Falls, Carleton Jct., Ottawa.

To Peterboro' Going West.

5.26 a. m. for Toronto, Hamilton, Brantford New York, Woodstock, St. Thomas, Chicago, etc.

7.47 a. m. for Cavanville, Manvers, Pontypool Burkton, etc.

4.38 p. m. Pontypool, Lindsay, Toronto, Hamilton, Galt, Woodstock, London Detroit, Chicago, also Fort William, Winnipeg and all points in North West Canada

WE SELL Anything you want

WE BUY Anything you have to sell.

JAY'S STORES
390 Aylmer St
Peterborough
Phone 623.

The Latest Coiffure

For The Ladies

If you want to wear your hair in the latest style you will need the following:—

TURBANS

in several sizes, 25c, 35c, 50c each

TURBAN BRAIDS

the very newest, all shades to match the hair for 80c and $1.00.

LARGE HAIR NETS from 5c to 25c

LARGE PINS in Amber Shells.

CALL AND SEE OUR NEW SHIPMENT OF HAIR ACCESSORIES

MRS. M. J. BYRNE

424 GEORGE ST PHONE 226

"It's Confidence That Does It"

WHOLESOME

Summer Drinks

Blackberry Wine
Red Currant Wine
Raspberry Wine
Strawberry Wine
Cherry Wine
Grape Wine
Lime Juice, etc.

BIG, PLUMP, JUICY CANADIAN STRAWBERRIES received regularly. Telephone orders will have prompt attention.

PORTER S. WHITE
336 George St. Phone 280

COAL

THAT IS COAL

Is the LEHIGH VALLEY COAL at

$7.20 PER TON

Hardwood

First Class. Best in City.

Four Foot $6.00 Per Cord

Cut and split as desire

—AT—

J. E. A. FITZGERALD

Phone 111.

Real Estate Sales Room

2 storey and attic, red brick house, first class locality, good cellar, concrete floors, hall, double parlors, dining room, kitchen, pantry, front and rear stairs, 4 bedrooms, modern bath room, furnace, grate, electric light, deep lot, with good stable and out building...... $6,500

2 storey and attic, red brick, south central, good cellar, hall, parlor, dining room, kitchen, pantry, wood shed and summer kitchen, front and rear stairs, 4 bedrooms and bath room; furnace, light, gas.................. $2,900

2 storey red brick, south central, stone foundation, cellar full size, hall, parlor, dining room, kitchen, pantry, summer kitchen and shed, front and rear stairs, 4 bedrooms, 2 closets, bath room, light. Reasonable terms, at... .... $2,500

2 storey red brick, south, near car line, large lot, stone cellar, hall, parlor, dining room, kitchen, pantry, front stairs, 3 bedrooms, 2 closets, bath room (not fitted), light, good well. Easy payments............. $2,000

2 storey white brick, south, good cellar, hall, parlor, kitchen, woodshed and summer kitchen, front stairs, 4 bedrooms, electric light, good well. Reasonable terms............ $1,500

Cottage and Island, Stoney Lake, convenient to store, post office and steamboat channel to Burleigh, island is nicely timbered, building large and well constructed $1,500

2 storey red brick house, south central, large, hall, parlors, dining room, kitchen, bedroom, pantry, front and rear stairs, 6 bedrooms, electric light, city water, large lot, stable.. $3,000

2 storey brick Store and Dwelling, west, large store with living apartments in rear and over shop, bath, furnace, light, good lot. Price...... $2,500

Lot, south, 90x112 to lane......... $12 per foot

Lots, north central 86 ft. deep... $20 per foot

Lot, south, 40x80 at.................. $250

TO RENT

Cottage, Stoney Lake, good location, partly furnished, for season.............. $50

Furnished house, north, all conveniences $30

4 room frame, east.................. $5

4 room brick, west and north.............. $6

7 room brick, west.................. $8

7 rooms, south, conveniences.............. $12

8 rooms, south, all conveniences.............. $16

J. T. O'CONNELL & CO.

36 Hunter Street. Phone 279

Holiday Time

Get your supplies for Kodaks and Cameras from the Nugent Drug Co.

We carry a complete line of Photographic Supplies.

We are Agents for **The Famous Carbine Cameras** made in England, and sold in every quarter of the Globe.

Nugent Drug Co.
386 GEORGE STREET

Graham & Co.
ARE SELLING
CHASE & SANBORN'S FRESH GROUND COFFEE
— AT —
40 cents per lb.

Graham & Co.
293 George Street
PHONE 483.

GRAND OPERA HOUSE
TO-NIGHT.
At 7:30 and 9:00 o'clock.

Prices 5c and 10c

Complete change of up-to-date Moving Pictures and High-class Vaudeville.

ROBERTS & ROBERTS, in the comedy playlet "THE PHYSICAL DIRECTOR." Be sure and see this, it's great.

RAYMOND & RAYMOND, in their great character singing and dancing act.

COREA BAER, in new Illustrated Song.

The GRAND OPERA HOUSE is the coolest and best place in the city to spend an hour. Try it.

Have You Seen Our Exquisite
Hand Colored Post Cards and New Novelty Pictures?
CALL AND SEE THEM.

Brass Outfits and Brass for Art Piercing.

Pyrographic Outfits and Wood Stamped for Art Burning.

EXPERT PICTURE FRAMING

PILLSWORTH'S Picture and Art Store
345 George-st.

George Treman, a North Bay shoe merchant, dropped dead on the street.

$2,500 SALARY

As Provincial Manager now, two-and-a-half years ago hardware clerk at $8 per week, and who was a farmer's son, 23 years of age and without pull. Six month's training in one of our branches and two year's faithful services to his company made the difference.

The difference between the big big men and the little men, the successful and the unsuccessful—is only a difference of training. We have transformed thousands of little men into big men.

NO VACATION.

Enter Any Day.

Peterboro' Business College
(FOUNDED 1885.)
GEO. SPOTTON, - Principal

A BIG DEAL IN VIEW

Mr. H. Carveth, contractor, has just about closed a deal with T. Hurley, the real estate dealer, for the purchase of twenty-five houses, located near the C. G. E. Works.

ANNUAL SERMON TO ORANGEMEN

Will be Preached by Rev. C. H. Coon at Mark Street Church To-morrow Evening

The local lodges of Orangemen and a number of visiting brethren will attend divine worship at the Mark street church to-morrow evening. The pastor, Rev. C. H. Coon, will deliver a special sermon.

At the morning service Rev. Mr. Coon will speak to the members of the Sunday school.

OVERTIME FOR THE CARETAKER

At Victoria Park After Band Concert Nights

Mr. Harry Hodge, the caretaker of Victoria Park, has a hard time in keeping up the beautiful appearance of the park.

Thousands of people tramp over the grass. Of course this can't be helped—and bannana skins, peanut shells, newspapers and empty bags are scattered about in discouraging profusion—from Mr. Hodge's standpoint, but not from the point of the banana man.

On July 13th, Bethany Church and Gospel Hall Sunday Schools will Pic-nic at South Beach. Going per steamer Otonabee. Come and enjoy a good time in every sense of the word. Tickets 60c and 30c.

NECK BROKEN DEATH INSTANT

D. Vinette Falls From Pole---Lives in Auburn—Aged 23 Years

D. Vinette, 10 Lisburn street, Auburn, a lineman for the Otonabee Light and Power Company, was instantly killed this afternoon, shortly after two o'clock by falling off one of the cross pieces of a pole at the west corner of George and Perry streets. His neck was broken by the fall, and his left leg was also fractured.

It is thought that Vinette was overcome by the heat. He fell a distance of about thirty feet and alighted on his side on the crossing at the foot of the pole.

Richard Rorke, who conducts a butcher shop on the corner opposite the scene of the accident, saw Vinette fall, and he and one of Vinette's fellow linemen, went to the fallen man's assistance.

Dr. Gallivan and Dr. Greer were summoned, but the young man was dead when they arrived.

The body was taken to Comstock's undertaking rooms.

Vinette was twenty-three years old, and leaves a wife and one child.

There will be no inquest.

ON WATER, LAND AND RAIL; IT WAS A DAY OF PLEASURE

One of the most enjoyable outings in the history of Charlotte street Methodist Sunday school was held yesterday to Stoney Lake per steamer "Stoney Lake."

Charlotte street church people enjoy the reputation of running pleasurable excursions to interesting places and yesterday's outing proved no exception to the rule.

Leaving the Wolfe street wharf at 8.10 with just enough passengers to comfortably carry, without over-loading, The steamer Stoney Lake made the passage over the lift-lock and up the canal, arriving at the first stopping place, South Beach, about 12 o'clock.

This trip is usually considered tedious owing to the number of lockages, but the general sociability which prevailed on board proved a great factor towards relieving the monotony of this particular part of the trip.

In the bow of the steamer a refreshment booth was liberally patronized.

Several of the waiters know more about squeezing the much-abused lemon now than they did before.

A stay of two hours was made at South Beach, where dinner was discussed with avidity by all present.

A splendid bill of races, all of which were strongly contested, was the next item.

The following is the list with the names of the winners.

THE WINNERS.

Race, boys under 14.—Percy McCracken.

Race, girls, under 14.—.—Hattie Pethick.

Race, boys, 14 to 20.—Clarence Chambers.

Race girls, open.—Run 50 yards, pick up 6 beans and return with them.—Clara Pethick.

Rolling race, boys under 14.—Percy McCracken.

Obstacle race, girls. — Kathleen Moore.

Pack race, men.—Carry partner 5 yds., change and continue another.—Alfred Austin and Clarence Stewart.

Walking backwards race, open to all. —Grace Patterson.

Quadruped race, boys, open to all.—Stanley Degan.

Pick up bean race, girls vs boys, under 16.—The girls won.

Girls under eight—Audrey Kimberley.

Boys, under eight—Thomas Stewart.

A more ideal day for an excursion was hardly possible and as the boat left South Beach and continued her trip through the lakes, the ever changing view and the glimpses of the pretty cottages nestling among the trees on the islands, proved a constant source of pleasure to the eye.

Many expressions in praise of the beautiful surroundings were heard from the picnickers.

Juniper Island was the next stopping place. Quite a number got off here, although the stop was brief.

Burleigh Falls was afterwards visited, where a stay of half an hour was made. Burliegh is just as attractive this year as ever, and is a favorite retreat for tired people, who come here to be refreshed.

The homeward trip was commenced at 4 o'clock, and as the cool breezes swept across the lake, putting every person in fine fettle, music and song broke forth from those musically inclined, and no one but a grouch could feel other than pleasure.

On reaching Lakefield the excursionists boarded the train for Peterborough and arrived home at 7.30. They were tired and tanned after a day that will long be remembered by Charlotte St. Church people.

THE REASON WHY SOME YOUNG MEN LEAVE HOME

"Do you think it would be possible for me to get a position where a domestic was needed," asked a smart-looking young Englishman of Immigrant Agent Howson this morning.

He continued that "his girl" had had considerable experience and he thought that if she came out here their combined efforts would result in success.

With his brother he landed at Quebec yesterday. He is an electrician by trade and his brother a plumber, but the latter disposed of all his tools in order to get sufficient passage money.

The two young men, whose names are George and James Farnell, were placed with Mr. Jos. Bradshaw, of Monaghan, and left this afternoon for their new home. Though inexperienced in farm work, both claimed to be not afraid of work, providing, however, they received in return a fair wage.

RICH IN REMINISENCES OF YE OLD DAYS

Mr. R. H. Crown, many years ago a resident of Peterborough, who left here for Winnipeg in the year 1873, is spending a few days in the city renewing old acquaintances.

In conversation with the Review today Mr. Crown spoke very interestingly of the early history of Winnipeg, then Fort Garry.

Mr. Crown established the Grand Central Hotel there, when the population was only 400, and built the first sidewalk in the town around his hotel.

Mr. Crown's wife died some years ago and was buried in the Roman Catholic cemetery here.

IN QUEST OF KNOWLEDGE ARE PETERBOROUGH FATHERS

Mayor Morrow, City Engineer Hay, Chairman Hicks, of the Board of Works, and six aldermen of Peterborough, were in the city yesterday afternoon, inspecting London's streets, with Mr. Bangham, as asphalt block agent. The Peterborough authorities are about to make their first permanent street improvements, and are on a tour of Canadian cities with a view to getting a line on the best pavements. They left here late in the afternoon for Montreal and Toronto.

While in the city they were driven around by Chairman Tancock and Alderman Morgan, of the Public Works Committee. Alderman Tancock, who knew Mr. Bangham, thought he would put in a good word for bitulithic pavements, believing Mr. Bangham was the agent for such materials.

Mayor Morrow and the Peterborough officials greatly admired London's streets, and were struck with their straightness and the long lines of shade trees flanking the thoroughfares. Occasionally Alderman Tancock put in a word for bitulithic pavements, grinning the while, from the front seat where he handled the reins.

When the drive was over he laughingly remarked to Mr. Bangham in front of the visitors, "Well, I put a good word in for your bitulithic pavements."

"Yes, that's all right," exclaimed Mr. Bangham, "but I am the asphalt block man."—Guelph Herald.

PETERBOROUGH COMPANY MAKING EXTENSIONS

The water rights at the Auburn dam on the Otonabee river, which flows through the city of Peterborough, have been recently acquired by the Peterborough Light and Power Company, and will be developed immediately. The dam is situated within the city limits, about a mile and a half from the post office, and is midway between the old power installation of the Quaker Oats Company and the proposed development of the Canadian General Electric Company. At this point there is a fall of 18 feet. The power installation will consist of four 500 k.w. generators, three of which will be installed as soon as the power house is ready, the fourth as the demand requires. The construction of the plant will be under the supervision of Smith, Kerry & Chace, electrical engineers, Toronto. Work is to commence at once, and will be completed with this firm's usual expeditiousness.—Canadian Electrical News.

ADAMS' STORE FOR WOMEN
393 George Street — 466 Telephone

SATURDAY BARGAIN
— IN —
Wash Suits and Dresses

Saturday we place on sale two clearing lines of LADIES' WASH SUITS (Coa and Skirts) and WASH DRESSES, these garments must be cleared Saturday, we have priced them regardless of what they cost,

$5.00 and $6.00 WASH SUITS $2.98
12 only Ladies' 2 piece Wash Suits, made white duck, some with tan trimmings, our regular $5 and $6 lines. Saturday Clean-up Price **$2.98**

$4.00 and $5.00 WASH DRESSES $2.98
10 only Duck and Print Wash Dresses made of good wash materials, light and dark colors, some of our regular $4.00 and $5.00 lines. Saturday Clean-up Price........ **$2.98**

If you have a suit or dress want, these are genuine bargains and will be snapped up quick.

$1.50 MUSLIN BLOUSES 98c
Never before have we sohwn such Blouse Values, dozens of beautiful Muslin Blouses at less than the cost of making, $1.25 and $1.50 lines. Special for........ **98c**

Harry Adams

HECLA FURNACE

Has 30 Years Experience Behind It

Invaluable experience to you, who are going to buy a furnace this year.

20 years ago, we invented and patented the most important improvement made in furnace construction—our now famous FUSED JOINTS.

These joints mean an absolutely gas, dust and smoke proof furnace.

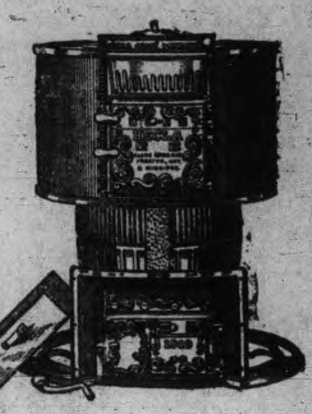

Then we adapted the FUSED JOINTS to the firepot and fused 97 steel ribs into the castiron, thus increasing the radiating surface three times that of any other firepot. An accurate three years test, proved that the "Hecla" Steel Ribbed Firepot saves one ton of coal in seven.

We learned that a steel combustion chamber was not durable. By experimenting, we found that an all-castiron chamber would last longer than a steel one.

We can help you, too, in planning the right heating for your home. Our book will tell you. Write for free copy. 103

CLARE BROS. & CO., LIMITED, - PRESTON, Ont.
ADAM HALL & SON, Peterborough, Ont.—Agents.

IT'S AUTOMOBILE SEASON

We direct your attention to the "Russell" the only all Canadian made car. You never thought of it being the only car made in Canada, all others having their motors and many other parts shipped in from the United States and elsewhere. It's appearance, comfort and running qualities cannot be improved. It can be supplied with either knight 00 valve type motor at prices from $2,200 to $6,000, with large wheels, long wheel base and 30 to 00 horse power moter

We also handle the "Ford" which is recognized the world over as the best proposition for the money. The Ford will do anything that any other car will do. It is run entirely by magnets, no battery to run down, will make from 25 to 30 miles on a gallon of gasoline and 10,000 to 15,000 miles on a set of tires. This car combines comfort, pleasure, business and economy. You can buy a five passenger Touring Car including full equipment for $1,150. F. O. B. Walkerville. Watch the Fords go by, Ask for a free demonstration of either.

— All Motor Supplies in Stock —

DRUMMOND & DUFFUS
135-137 SIMCOE STREET.

CHEESE

A tasty, appetizing, wholesome and most nurishing article of diet for the warm weather.

Roquefort (Societe)........45c lb.
2 Year Old Canadian........20c lb.
1 Year Old Canadian........16c lb.
New Cheese........15c lb.
English Stilton, 4 year old........50c lb.
Limburger Cheese........30c lb.
MacLaren's Potted........25c and 30c each
Cream Cheese........10c, 15 and 25c each

E. F. MASON, GROCER 429 GEORGE-ST.
Telephone 78.

PAYS FOR ITSELF

The COLLIER AUTOMATIC ELECTRIC IRON gives unlimited comfort to the wife and mother. And for the trifle of $6.00 such comfort should not be withheld. But as this particular iron actually Saves in Fuel Cost in less than a year its own price, it is folly to delay.

Phone COLLIER at once, number 666. Have a free trial for a week. 700 Collier Irons in use in Peterborough. 77 Simcoe Street.

COLLIER ELECTRIC CO., Limited

"That Mendelssohn Tune"

reminds us of midsummer weddings. Weddings make us think of suitable gifts for the bride and groom. When you think of wedding presents naturally you think of

Schneider's

JEWELLER AND OPTICIAN
391 George Street, Peterborough
Issuer of Marriage Licenses.

PHOTO SUPPLIES

A full line of Anthony Scovil Goods, Cycko Papers, Kodaks and Cameras.

HIGH-CLASS PHOTOGRAPHY

Expert posing and lighting enable us to produce portraits of merit--pictures that please

The Lendrum Studio
170 CHARLOTTE ST PETERBOROUGH

Grand Shooting Gallery

Opened this week over
THE SHOE SHINE PARLOR
3 Shots for 5c
At the Bullseyes. 2 Shots for 5c at the pipes. Hit a Pipe and Get a Good Cigar.
WE CLEAN HATS.

YEOTES BROS.
337-339 —— George Street

Real Estate

City and Farm Property for sale or to r
MONEY TO LOAN.
C. BLEWETT, 332 George-st., Peterboro Office Phone 1221. House Phone 566

INSURANCE AND REAL ESTATE

MIGHT & TAYLOR

Wish to inform the public that they have opened up a Real Estate and Insurance office at 376 Water-st
W. MIGHT, formerly 328 George-st.
A. TAYLOR, of the firm of Bell & Taylor, 376 Water-st. Phone 99

FRENCH DRY CLEANNIG AND PRESSING

Old and new customers will find that they will have the same first class work and promptness as formerly, in either stores.

Contracts taken. We call for and deliver.

TWO STORES:—
173 Simcoe St. - - Phone 669
204 Charlotte St. - - Phone 575
Machine Phone 357.

CELERY PLANTS
Quantity — Ready for Planting.
CUT FLOWERS
And Bedding Plants.
FLORAL DESIGNS
Promptly and Artistically Executed.

A. Blade & Son
FLORISTS

Note the Address — One block farther north than former premises. Corner Park and Dublin Streets. Down-Town Agency at P. Connal & Son's Store. Phone 508.

Your Holiday Snapshots Enlarged

Work guaranteed first-class.—Enlargemetn made from your best pictures, for any size rame

Louis Mendel
374½ GEORGE STREET
THE ONLY STUDIO ON GEORGE STREET

TO BUILDING CONTRACTORS

BULK TENDERS

Or tenders for the several trades in connection with the building of a

MANSE FOR ST. PAUL'S PRESBYTERIAN CHURCH

Peterboro, and addressed "J. C. Shook, Esquire, Chairman of building Committee, 176 McDonnel St., Peterboro, will be received up to

SATURDAY, JULY 16, 1910

Plans and specifications may be seen at the Office of the undersigned, 159 Simcoe St. The lowest or any tender not necessarily accepted.

W. F. NELSON, SEC'Y.

Peterboro, July 7th, 1910.

"I love the balmy breeze, but it's a cooling drink for mine."

On a hot day like this
In the midsummer season
You should give us a call
There sure is a reason.

We use only the cream
From the top of the milk
To make the ice-cream
That is "smoother than silk."

HAGGIS & CO.
382 GEORGE STREET

STRAWBERRIES

Grown and ripened in the open air. Fresh from Baltimore to-day.
WHAT IS NICER FOR DESSERT?

NEW VEGETABLES

Cabbage, Cucumbers and all such like seasonable delicacies. We have them all fresh.

MINICOLA BROS.
WHOLESALE AND RETAIL
Hunter Street - Both Phones 387

CITY NEWS ITEMS

Choice Dairy Butter

Dairy butter for sale at 23 cents per lb. Walter M. Roebuck, corner Water and Smith streets.

Will Decorate Town

Messrs. J. J. Turner & Sons will decorate Peterborough for the Knights of Pythias convention here.

St. John's Sunday School

Until further notice St. John's Sunday school will assemble at 10.15 a.m. on Sunday mornings, commencing tomorrow, July 10th.

24th Battery Pay

All the members of the 24th Battery may get their pay on their return of their clothes between 7, and 9 o'clock on Monday.

Pianos to Rent.

Pianos and organs rented from $1.00 per month up. Six months' rent allowed in case of purchase. The J. M. Greene Music Co., Limited, George st.

Exchange of Pulpits

Rev. H. J. Keith will occupy the pulpit of Charlotte street Methodist church to-morrow morning and Rev. G. W. Henderson will preach at Knox church.

Empress of Ireland's First Trip

The arrival of the Empress of Ireland yesterday morning, as noted in last night's Review, brought about a new record. Letters from England reached Montreal in a few hours over six days.

Will Visit Peterboro

The commission on technical education will commence a three months' tour of Canada immediately. The commission will visit Peterborough October 13 and 14.

Sacred Heart Church

On Thursday evening, July 14th, a lawn social and supper will be held on the grounds of the Sacred Heart church, in aid of the building fund. Supper will be served from 6 to 8 p.m. The 57th Regimental band will render a choice programme. Tickets, including supper, 25 cents.

BIG SNAPS FOR SATURDAY
—AT THE—
CANADIAN FURNISHING CO.
163 Charlotte Street

LADIES' WASH SUITS, regular $9, for	$4.98
LADIES' WAISTS, regular $1.50, for	98c
LADIES' UNDERSKIRTS, regular $1.00 for	58c
HOUSEFURNISHINGS, RUGS, regular $4.00 for	$2.39
TABLE COVERS, regular $4.00 for	2.29
PORTIERES, regular $6.50 for	3.98
LACE CURTAINS, 3½ yards long 45 to 50 in. wide, regular $1.25 for	58c
BARGAINS FOR MEN	
SUITS, regular $25.00, for	$17.98
PANTS, from 59c up to	5.00
OVERALLS, regular 75c, for	49c
HATS, regular $3.00, for	1.98
FINE SHIRTS, regular $1.25, for	69c
TIES, regular 25c and 50c, for	15c
SOCKS, regular 25c, for	14c

Ladies and Gentlemen don't miss these bargains as they are the best you can find.

Wedding Photographs

Do not forget the Wedding Photographs.

Telephone us the day and hour. We'll do the rest.

THE ROY STUDIO
140½ Hunter Street

MARKET TO-DAY

Chickens were much in evidence at to-day's market, and continue to remain at the $1.25 mark a pair. Butter was 25c. Gooseberries sold at 10c. a quart. Eight cents a box for red and white currants was the standard price. A few turkeys were on hand, selling at $1.50 each. They were not life size. Potatoes remain at 45 to 60 cents a bag. Eggs were 20 to 22c. a dozen.

REV. J. A. McCUAIG AT ST. PAUL'S

Rev. J. A. McCuaig, of New York, will speak in St. Paul's church Sunday at 11 a.m. His subject will be "Human Instrumentality," and in the evening at 7 o'clock he will speak on "The Source of All Power."

Mr. McCuaig is not a stranger to the people of St. Paul's, having spoken there in the spring, and no doubt there will be a large turnout at both services.

TO TEST BY OVERLAND

Mr. C. R. Banks and Mr. Arthur Rogers left for Milwaukee on Thursday. They will return to Peterborough in a recently-purchased auto belonging to Mr. J. Montgomery, of the Montgomery Hotel.

The auto was bought by Mr. Banks for the above gentleman, and instead of having the machine brought here by freight, they are testing its running abilities by driving the machine from Milwaukee to Peterborough.

They are expected home to-day or Monday. The trip is 325 miles.

ARE DECORATING FOR THE 12TH

Messrs. J. J. Turner and Sons Have Men in Several Towns

Messrs. R. H. and W. F. Turner have left with a gang of men for Bracebridge. James Campbell and men for Campbellford and W. Poulson and men for Stirling. All the above are from the firm of J. J. Turner & Sons and are decorating the towns mentioned for the 12th of July.

The firm has contracts also for decorating six other places for the 12th.

Dont Fail to see Duffy and May and Danny Malloy—They are great. Also the finest moving pictures in the city—At the Grand Opera House to-day, at 2.30, 4.00, 7.30 and 9.00 p.m Prices 5c and 10c. The Grand is the coolest place in the city to spend an hour—Try it. Complete change of vaudeville and moving pictures, Monday.

HOME SWEET HOME FOR SOLDIER LAD

Well tanned, the 24th Field Battery arrived in Peterborough at seven o'clock this morning. The battery entrained at Petawawa at 9.30 last evening. All were well. This has been a very trying camp on man and beast but the men made a splendid showing in spite of the intense heat, and Major Young made himself more popular than ever with the men. Two guns were left behind for the convience of others who will use them for practice.

IN AID OF THE MEN IN WOODS

Mr. Wm. Henderson, of Burk's Falls, Ont., is in the city to-day. Mr. Henderson is superintendent of the Shantymen's Association, an organization which is endeavoring to evangelize the army of men who live and work in the woods in the northern districts, and it is in the interests of the association that Mr. Henderson is visiting Peterborough.

WILL PREACH AT MURRAY STREET

Rev. Dr. Gilmour, of McMaster University, Toronto, will preach at Murray street Baptist church to-morrow, Sunday, 10th inst. A large attendance is expected at both morning and evening services.

ENTRANCE EXAMINATIONS

The full report of the entrance examination results will be published in the Review Monday.

ANOTHER KNOT

The marriage took place at Woodstock on Thursday of Mr. J. W. Hopkins, travelling secretary of the Provincial Committee of the Y.M.C.A. and Miss Manilla Maud Nethercote.

Mr. Hopkins is well known here, having been in the city in connection with Y.M.C.A. work quite recently.

Mr. and Mrs. Hopkins will reside in Toronto.

CONVERY—WRIGHT.

At 8.30 o'clock last evening Rev. H. J. Keith united in marriage Miss Violet Wilson Wright and Mr. Ernest Convery, both of this city.

Mr. and Mrs. Convery will reside here.

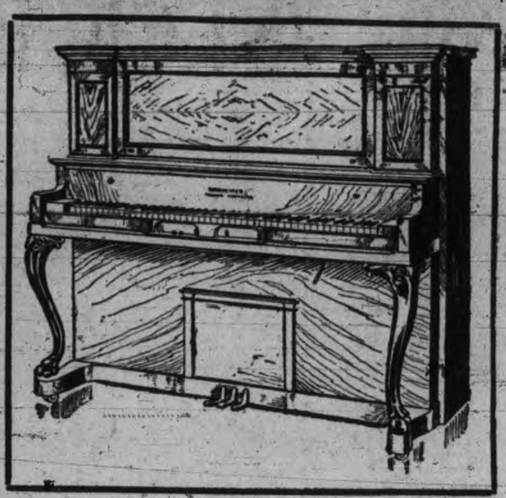

The Nordheimer Player-Piano is just like the ordinary Piano in appearance, but has the player mechanism concealed within the case. It can be played by hand, or by the mechanical device at the player's option.

How to Play the World's Best Music

If you have a piano and cannot play, you cannot entertain your friends with music. If you have a piano and can only play simple pieces, your enjoyment is exceedingly limited. If you have no piano at all you are missing the great world of music that lies ready to your hand, if you will provide yourself with a

Nordheimer Player-Piano

With this marvelous instrument, comprising the most perfect mechanical player with the best Canadian Piano, the operator is enabled to play the world's best music, without any practice or musical education. This invention is one of the marvels of the century, and brings all the classical music known within the possibility of every Canadian home. The sweetness and pure quality of tone found in the Nordheimer Piano and Player-Piano, has given it the name of

THE "QUALITY-TONE" PIANO

If you are interested, please write for further particulars to

THE NORDHEIMER PIANO & MUSIC COMPANY, Ltd.
PETERBOROUGH SHOWROOMS, 332 George St.

CHIMES HEARD TO ADVANTAGE

The band gave an interesting programme at Victoria Park last night. The chimes were heard to great advantage in the sacred selection.

The attendance was between 4,000 and 5,000.

MAKE IT KNOWN IN THE REVIEW

No more effective way can be found to recover lost articles or animals than to use the Review advertising columns. Yesterday Mr. Wm. Dummit, of North Monaghan, made known in the Weekly Review that he had lost a valuable Persian cat. A Persian cat is odd enough looking to be taken for some wild animal, especially when seen in the woods. This morning Mr. Osway Carver called to say that Mr. Dummitt's valuable cat was rooming at his (Mr. Carver's) home, and making itself at home. Mr. Dummitt at once received his pet, none the worse for a tramp of a few miles across country.

KAWARTHA LAKES

Otonabee Navigation Co

Season 1910 TIME TABLE Season 1910

Steamers Otonabee, Monarch, Water Lily, Manita, Maid-a-Vale, connecting at Peterborough, Bobcaygeon and Lindsay with Canadian Pacific railway trains from Toronto, Buffalo, Detroit and all points east and west; and with Grand Trunk railway at Peterborough, Lakefield and Lindsay.

BOBCAYGEON AND STONEY LAKE
STEAMER MAID-A-VALE

Read Down — Read Up
9.02 a.m. Lv C.P.R. Toronto C.P.R. Ar 6.55 p.m.
12.10 p.m. Ar C.P.R. Bobc'g'n C.P.R. Le 3.45 "

1.15 p.m.	Leave	Bobcaygeon ... Arrive	12.00 a.m.
1.45 "		Sandy Point	11.50 "
2.15 "		Oak Orchard	11.00 "
2.35 "		Islinda	10.45 "
3.35 "		Buckhorn	9.10 "
4.00 "		Burleigh Falls	8.30 "
4.30 "		Juniper Island	8.00 "
4.45 "		Mt. Julian and Viamede	7.5 "
5.00 "		Glenwood	7.20 "
5.25 p.m.	Arrive	Crow's Landing ... Lv.	7.00 "

PETERBOROUGH AND STONEY LAKE
STEAMER WATER LILY

Read Down — Read Up
9.02 a.m. Lv C.P.R. Toronto C.P.R. Ar 6.55 p.m.
11.28 " Ar C.P.R. Pet'boro C.P.R. Lv 4.38 "

1.00 p.m	Leave	Peterborough ... Arrive	12.30 p.m.
3.30 "		Lakefield	9.50 a.m.
4.10 "		Young's Point	9.10 "
4.20 "		South Beach	9.00 "
4.45 "		Kawartha Park	8.35 "
5.10 "		McCracken's Landing	8.10 "
5.20 "		Juniper Island	8.00 "
5.50 "		Burleigh Falls	7.30 "
6.30 "		Mt Julian & Vi'mde (Str Water L'y)	7.00 "
7.30 p.m.	Ar.	Crow's Ld'g (Str. Maid-a-V) lv.	7.00 a.m.

LINDSAY AND STURGEON POINT
STEAMER MANITA (From July 4th to Sept. 3rd)

Leave Lindsay 9 a.m., 1.15 p.m., and 5.30 p.m. Returning, leave Sturgeon Point at 7.15 a.m., 10.45 a.m., and 3 p.m. Except Tuesdays and Fridays, when the steamer goes to Coboconk—Leaving Lindsay 9 a.m., touching Sturgeon Point, Fenelon Falls and Rosedale. Returning, will arrive at Lindsay at 5.30 p.m.

Commencing July 4th, steamer leaves Sturgeon Point, Mondays, one hour earlier than above schedule allowing passengers to connect with 7.50 a.m. C.P.R. train for Toronto; also with G.T.R. trains at Lindsay, going north and south.

PETERBOROUGH AND RICE LAKE
STEAMER MONARCH

Read Down — Read Up
5.00 p.m. Lv C.P.R. Toronto C.P.R. Ar 10.15 a.m.
7.47 " Ar C.P.R. Pet'boro C.P.R. Lv 7.42 "

9.00 a.m.	Leave	Peterborough ... Arrive	7.45 p.m.
10.20 "		Hale's Bridge	5.50 "
10.50 "		Bensfort Bridge	5.20 "
11.55 "		Jubilee Point	4.30 "
12.15 p.m.		Gore's Landing	4.00 "
1.00 p.m.	Arrive	Harwood ... Leave	3.20 p.m.

STEAMER OTONABEE

Largest and best equipped steamer on minor inland waters, open for excursions on waters from Barrie, Orillia and Jackson's Point, Lake Simcoe, all Kawartha Lake Ports, and Peterborough to Hastings, and Rice Lake waters.

Apply at office of the Company, Peterborough, for information as to routes and camping locations.

W. H. ROBERTSON, President. R. PINCHIN, General Manager.

A permenent arbitration board has been appointed for five years to deal with longshoremen's disputes at Montreal.

COBALT ELECTRIC EQUIPMENT COMPANY, Limited

BY-LAW NO. 134

WHEREAS, the head office of Cobalt Electric Equipment Company, Limited, is in the Town of Cobalt, in the District of Nipissing and Province of Ontario.

And whereas it is deemed expedient that the same should be changed to the City of Peterborough, in the said Province.

Therefore the Cobalt Electric Equipment Company, Limited enacts as follows:—

That the head office of Cobalt Electric Equipment Company, Limited, be and the same is hereby changed from the Town of Cobalt to the City of Peterborough.

That this By-law be submitted with all due despatch for the sanction of the shareholders of the Company at a general meeting thereof to be called for considering the same.

Passed this 2nd day of July, A.D. 1910.

E. P. CLARKSON, Secretary. D. J. LUNDY, President.

CARETAKER WANTED

Applications accompanied with references and statement of salary required will be received by the undersigned for the position of

CARETAKER OF ST. PETER'S SCHOOL

Applications will be received up to August 1st.

Information regarding the duties to be performed and any other particulars may be obtained from

JAMES MURTY
Chairman Property Committee of the Separate School Board.
Peterborough, July 9, 1910.

New Advertisements

WANTED

EXPERIENCED DINING ROOM GIRL WANTed at once at the Young Women's Christian Association. 2d

Lakefield and Stoney Lake Route

Time Table—Season 1910

Steamers Stoney Lake, Empress and Islinder, until further notice will connect at Lakefield with all trains for Stoney Lake.

Read Down A.M.	P.M.	P.M.		Read Up P.M.	A.M.	P.M.
Lv. 9.15	1.15	6.15	Lakefield	Ar 6.00	9.00	4.15
Ar. 9.45	1.45	6.45	Young's Point	Lv 5.30	8.15	3.30
9.55	1.55	6.55	South Beach	5.20	8.05	3.00
10.30	2.45	7.45	McCracken's L.	4.30	7.15	2.45
11.00	3.00	8.15	Juniper Island	4.00	7.00	2.30
Ar.	5.00	9.00	Breeze's	3.00	6.00	2.00
		9.30	Crowe's Landing		5.50	
Lv. 11.30	3.30	8.45	Mt. Julian, Viamede	1.30	6.15	12.80
Ar. 12.00	4.00	9.00	Burleigh Falls	1.00	6.45	12.00

Meals served on board.

Monday mornings steamer will leave Mt. Julian at 5.00 a.m., Juniper Island 5.10 and McCracken's 5.20. Connecting with 6.40 train for Peterborough, arriving at Peterborough at 7 a.m.

MEALS SERVED ON BOARD.

Company reserves right to change time table without notice.

Tickets honored by Str. Lintonia, Capt. Gray, for passage between Peterborough and Stoney Lake, through the canal only.

For excursion rates, dates, etc., write to the

Stoney Lake Navigation Co.'y
Young's Point,
F. G. YOUNG, Gen. Man.

SPECIALS AT ROUTLEY'S

Wall Paper, Room Moulding, Window Shades, House Paint, Bird Cages, Chamber Sets, Tea Sets.

WALL PAPER
500 Rolls Heavy Gilt Wall Paper with 18 inch border. Suitable for halls and dining and sitting rooms. Good until Wednesday, July 6th, per roll 8c

350 Rolls Wall Paper suitable for bed rooms, two styles to choose from, per roll 3c

WINDOW SHADES
75 Window Shades with good roller, best material, cream color, reg. 45c, each 29c

MOULDINGS
2000 feet in Oak or fancy room mouldings, per foot.... 2c

CROCKERY
50 Chamber Sets, 10 pieces, three colors floral print to choose from, per set ... $1.75

HAVILAND CHINA TEA SET
12 French Haviland 40 piece China Tea Sets, pretty shapes, reg. $12, at.. $7.38

BIRD CAGES
15 Bird Cages, good variety to choose from, pretty designs choice each 89c

SPECIAL IN HOUSE PAINT
100 Quarts of the best mixed paint on the market. Every tin bears a guarantee. Cheap at 55c. Yours with this notice and........ 35c
But this ad. must accompany the paint sale only.

Attend to your wants early and you will be satisfied with the result at

379 GEORGE ST. PETERBORO' | ROUTLEY'S | 262 QUEEN ST. TORONTO

AFTERMATH---STORY OF THE SMILE THAT NEVER CAME OFF

Negro, Never in Doubt, Fear or Trouble, Played All the Time, Says Jack London

Jeffries Lost His Old Time Stamina Somewhere Outside the Ring and Did Not Put Up as Strong a Battle as Did "Tommy" Burns.

"GOLDEN SMILE" SHINES ON ADVERSARY, TRAINERS AND 20,000 SPECTATORS

THE STORY OF THE FIGHT.

BY JACK LONDON.

(Copyright, 1910, in Canada by the Standard Photo Engraving Company.)

(Copyright, 1910, in the United States by the New York Herald Company. All Rights Reserved.)

RENO, Nev., July 4.—Once again has Johnson sent down to defeat the chosen representative of the white race, and this time the greatest of them. And as of old, it was play for Johnson. From the opening round to the closing round he never ceased from his witty sallies, his exchanges of repartee with his opponent's seconds and with the audience. And, for that matter, Johnson had a funny thing or two to say to Jeffries in every round.

JACK LONDON

The "golden smile" was as much in evidence as ever and neither did it freeze on his face nor did it vanish. It came and went throughout the fight, spontaneously, naturally.

It was not a great battle after all, save in its setting and its significance. Little "Tommy" Burns, down in far off Australia, put up a faster, quicker, livelier battle than did Jeffries. The fight to-day, and again I repeat, was great only in its significance. In itself it was not great. The issue, after the fiddling of the opening rounds, was never in doubt. In the fiddling of these first rounds the honors lay with Johnson, and for the rounds after the seventh or eighth it was more Johnson, while for the closing rounds it was all Johnson.

Could Afford to Play.

Johnson played, as usual. With his opponent not strong in the attack Johnson, blocking and defending in masterly fashion, could afford to play. And he played and fought a white man, in the white man's country, before a white man's audience. And the audience was a Jeffries audience.

When Jeffries sent in that awful rip of his the audience would madly applaud, believing it had gone home to Johnson's stomach, and Johnson, deftly interposing his elbow, would smile in irony at the audience, play acting, making believe he thought the applause was for him—and never believing it at all.

The greatest battle of the century was a monologue delivered to twenty thousand spectators by a smiling negro, who was never in doubt and who was never serious for more than a moment at a time.

As a fighter Johnson did not show himself a wonder. He did not have to. Never once was he extended. There was no need. Jeffries could not make him extend. Jeffries never had him in trouble once. No blow Jeffries ever landed hurt his dusky opponent. Johnson came out of the fight practically undamaged. The blood on his lip was from a recent cut received in the course of training and which Jeffries managed to reopen.

Failed to Come Back.

Jeffries failed to lead and land. The quickness he brought into the fight quickly evaporated, and while Jeffries was dead game to the end, he was not so badly punished. What he failed to bring into the ring with him was his stamina, which he lost somewhere in the last seven years. Jeffries failed to come back. That is the whole story. His old time vim and endurance were not there. Something has happened to him. He lost in retirement outside of the ring the stamina that the ring itself never robbed him of. As I have said, Jeffries was not badly damaged. Every day boys take worse lacings in boxing bouts than Jeff took to-day.

Jeffries to-day disposed of one question. He could not come back. Johnson, in turn, answered another question; he has not the yellow streak. But he only answered that question for to-day. The ferocity of the hairy chested caveman and grizzly giant combined did not intimidate the cool headed negro. Many thousands in the audience expected this intimidation, and were correspondingly disappointed. Johnson was not scared, let it be said here, and beyond the shadow of any doubt; not for an instant was Johnson scared. Not for a second did he show the flicker of a fear that the Goliath against him might eat him up.

Yellow Streak Unsettled.

But the question of the yellow streak is not answered for all time. Just as Johnson has never been extended, so has he never shown the yellow streak. Just as a man may rise up, heaven alone knows where, who will extend Johnson, just so may that man bring out the yellow streak. and then again he may not. So far the burden of proof all rests on the conclusion that Johnson has no yellow streak.

And now to the battle and how it began! All praise to "Tex" Rickard, the gamest of sports, who pulled off the fight after countless difficulties and who, cool, calm and quick with nervous aliveness, handled the vast crowd splendidly in his arena and wound up by refereeing the fight.

Twenty thousand filled the great arena and waited patiently under the cloud flecked wide Nevada sky. Of the many women present some elected to sit in the screened boxes far back from the ring, for all the world like olden Spanish ladies at the theatre. But more, many more women sat close to the ringside beside their husbands or brothers. They were the wiser far.

Merely to enumerate the celebrities at the ringside would be to write a sporting directory of America—at least a directory of the four hundred of sportdom and of many more hundreds of near four hundreds. At four minutes to two "Billy" Jordan cleared the ring amid cheers and stood alone, the focal point of twenty thousand pairs of eyes, until the great Muldoon climbed through the ropes, to call tumultuous applause and ringing cheers from the twenty thousand throats for the State of Nevada, the people of Nevada and the Governor of Nevada.

Ovations for All.

Beginning with Tex Rickard, ovation after ovation was given to all the great ones, not forgetting Fitzsimmons, whom "Billy" Jordan introduced as "the greatest warrior of them all." And so they came, great one after great one, ceaselessly, endlessly, until they were swept away before the greatest of them all, the two men who were about to do battle.

It was half-past two when Johnson entered. He came first, airy, happy and smiling, greeting friends and acquaintances here and there and everywhere in the audience, cool as ice, waving his hand in salute, smiling, smiling, ever smiling, with eyes as well as with lips, never mising a name or a face, placid, plastic, nerveless, with never a signal flown of hesitancy or timidity. Yet was he keyed up, keenly observant of all that was going on, even hearing much of the confused babble of the tongues about him—hearing, aye, and understanding, too.

There is nothing heavy or primitive about this man Johnson. He is alive and quivering, every nerve and fibre in his body and brain, withal that it is hidden so artfully or naturally under that poise of facetious calm of his. He is a marvel of sensitiveness, sensibility and perceptibility. He has a perfect mechanism of mind and body. His mind works like chain lightning and his body obeys with equal swiftness.

Welcome for Jeffries.

But the great madness of applause went up when Jeffries entered the ring two minutes later. A quick, superficial comparison between him and the negro would have led to a feeling of pity for the latter. For "Jeff" was all that has been said of him. When he stripped and his mighty body could be seen covered with mats of hair all the primordial adjectives ever applied to him received their vindication. Nor did his face belie them. No facile emotion played on that face, no whims of the moment, no flutterings of a light hearted temperament.

Dark and sombre and ominous was that face, solid and stolid and expressionless, with eyes that smouldered and looked savage. The man of iron, grim with determination, sat down in his corner. And the care free negro smiled and smiled. And that is the story of the fight. The man of iron, the grizzly giant, was grim and serious. The man of summer temperament smiled and smiled. That is the story of the whole fight. It is the story of the fight by rounds.

At the opening of the first round they did not shake hands. Knowing the two men for what they are, it can be safely postulated that this neglect was due to Jeffries or to the prompting of Jeffries' corner. But it is not good that two boxers should not shake hands before a bout. I would suggest to these protagonists of a perishing game, if they wish to preserve the game, that they make most of these little amenities that, by custom grace their sport and give it the veneer of civilization.

Go to Work Easily.

Both men went to work in that first round very easily, Johnson smiling, of course, and Jeffries grim and determined. Johnson landed the first blow, a light one, and Jeffries, in the clinches, gave a faint indication of his forthcoming tactics by roughing it, by crowding the negro around and by slightly bearing his weight upon him. It was a very easy round, with nothing of moment. Each was merely feeling the other out, and both were exceedingly careful. At the conclusion of the round Johnson tapped Jeffries playfully on the shoulder, smiled good naturedly, and went to his corner. Jeffries, in the first, showed flashes of catlike quickness.

Round Two.—Jeffries advanced with a momentary assumption of his famous crouch, to meet the broadly smiling Johnson. Jeffries is really human and good natured. He proved it right here. So friendly was that smile of Johnson's, so irresistibly catching, that Jeffries, despite himself, smiled back. But Jeffries' smiles were doomed to be very few in this fight.

And right here began a repetition of what took place down in Australia when Burns fought Johnson. Each time Burns said something harsh to Johnson in the hope of making him lose his temper, Johnson responded by giving the white man a lacing. And so to-day. Of course, Jeffries did not talk to Johnson to amount to anything, but Corbett, in the corner, did it for Jeffries. And each time Corbett cried something in particular Johnson promptly administered a lacing to Jeffries.

It began in the second round. Corbett, in line with his plan of irritating the negro, called out loudly:—

"He wants to fight a little, Jim."

"You bet I do," Johnson retorted, and with that he landed Jeffries a stinger with his right uppercut.

Both men were tensely careful, Jeffries trying to crowd and put his weight on in the clinches, Johnson striving more than the other to break out of the clinches. And at the end of the round, in his corner, Johnson was laughing gleefully. Certainly Jeffries showed no signs of boring in, as had been promised by his enthusiastic supporters.

It was the same story in the third round, at the conclusion of which the irrepressible negro was guilty of waving his hands to friends in the audience.

More Action in Fourth.

In the fourth round Jeffries showed up better, rushing and crowding and striking with more vim than hitherto shown. This seemed to have been caused by a sally of Johnson's, and Jeffries went at him in an angry sort of way. Promptly Jeffries rushed, and even ere they came together Johnson cried out:—"Don't rush me 'Jim.' You hear what I'm telling you?"

No sign there of being intimidated by Jeffries' first dynamic display of ferocity. All he managed to do was to reopen the training cut in Johnson's lip and to make Johnson playful. It was most anybody's round, and it was certainly more Jeffries' than any preceding one.

Round five brought Jeffries advancing with his crouch. The blood from Johnson's lip had turned his smile to a gory one, but still he smiled, and to balance things off he opened Jeffries' lip until it bled more profusely than his own. From then until the end of the fight Jeffries' face was never free from blood, a steady stream later flowing from his right nostril, added to by an opened cut on his left cheek. Corbett's running fire of irritation served but to make Johnson smile the merrier and to wink at him across Jeffries' shoulder in the clinches.

So far no problems have been solved, no questions answered. The yellow streak had not appeared. Neither had Jeffries

Continued on page 7

"JACK" JOHNSON READY FOR A RIGHT UPPERCUT

a side bet of $20,000, he declared he would accept the offer. He had no comment to make on Langford's proposition that Johnson should give 2 to 1, except to say that it looked fair.

Woodman is here trying to arrange a ten round bout between Langford and Kaufman. If this cannot be done Langford and Woodman will leave Monday for Chicago, where they claim they will place the money for the Johnson side bet in the hands of a stakeholder. The only condition named by Woodman is that the promoters of the fight guarantee a suitable purse.

Steer Straight

for the best beer ever brewed and you are sure to come to us. Our Bottled Beer is "Bottled Health." It means vigor and strength, a good appetite and high spirits. It is the best medicine for the weak and the best food for the strong. Keep our excellent Beer in your home as a beverage and you will have no need of a doctor. Nothing but the purest ingredients used in the brewing.

The Calcutt Brewing & Malting Co'y, of Ashburnham, Limited

COAL RESULTS

We sell the very best quality of hard coal, as good as we know how to buy.

¶ Are you getting results from the you are now using? Are you sure it good? Are you burning it the right way?

¶ There is a deal of difference in how you handle the range or furnace. Our long experience tells us that fact, and we are ready to advise any in doubt as to the best way to make use of coal as fuel.

$7.20 Per Ton

THE PETERBORO FUEL & CARTAGE CO LIMITED

162 Charlotte-St. Telephones—(Bell 261, 270, (Machine)—270.

134 Aylmer-St. Tel. Bell 302.

STOCKS and BONDS

WARREN, GZOWSKI & CO.

Members Toronto Stock Exchange

Traders' Bank Building, Toronto and 25 Broad Street, New York

Canadian Pacific Ry.

ROYAL MAIL

EMPRESSES OF THE ATLANTIC

Length, 570 feet Breadth, 65½ feet Tonnage, 14,500

Wireless and Submarine Signals

HOLD ALL RECORDS BETWEEN LIVERPOOL AND CANADA

The "Empress Daily News." Published and distributed free each morning to passengers, containing the news of the day, stock market reports, etc., received on board by Wireless every night.

Third class rates to and from London and Liverpool $30.00 via "Empress" and $28.75 via "Lake Steamer

To book, or for further information, apply to any railway or steamship agent, or to **I. E. Suckling,** S. E. Corner King and Yonge Sts., Toronto.

EGGS

For Sale in Any Quantities

COLDSTORAGE

In Full Operation

SATISFACTION GUARANTEED

W. SCOTT CO'Y

Both 'Phones 264

O'K

"Special" In Every Way

This Ale is *labelled* special and *is* special.

It is specially brewed of specially filtered water, and specially selected hops and malt.

The Ale is specially filtered and aged.

The bottles are specially pasteurized after being filled.

It is a specially mild Ale—with a specially rich, creamy flavor.

So, if you want something specially good, see that you get

O'Keefe's Special Extra Mild Ale

"The Beer that is always O.K."

In Crown Seal stoppered bottles which keep broken cork and tinfoil from the glass. 204

A. ROUNTREE, AGENT, 416 WATER STREET

RENO IS FAVORED BY JOHNSON FOR FIGHT WITH LANGFORD

Governor of Wyoming Won't Have Fight in That State—$20,000 Side Bet Suggested by the Champion—Kaufman and Langford May Battle.

Omaha, July 8.—That Nevada may get another championship fight in the near future, should Sam Langford put up $20,000 side bet demanded, was the practical admission by Jack Johnson, when he arrived here late to-night from the battle at Reno. The Johnson party, which left the desert town after Jeffries had been counted out, is still intact. The station was jammed with people despite the late hour, but outside of a few noisy cheers there was nothing out of the ordinary. A goodly share of Omaha's colored population was on hand to extend greetings to the champion.

Johnson reiterated what he had said previously during the day, that he would meet Sam Langford for a $20,000 side bet, but when told that the Governor of Wyoming had thrown cold water on the proposed bout being held at Cheyenne during the frontier celebration. Johnson said that if he and Langford would ever meet it probably would be in Nevada, and as he had been well treated at Reno it looked like the best place.

CHAMPION TO DICTATE.

When Johnson was made acquainted with Langford's counter proposition that the latter would put up the money at odds of 2 to 1, the champion said that as he himself held the title he would have nothing to say about it.

WYOMING OFF FIGHT MAP.

Cheyenne, Wyo., July 8.—Governor Brooks said this afternoon that he would not permit the Johnson-Langford or any other big prize fight in Wyoming.

"There is no show for the fight here during the Cheyenne frontier celebration," said the governor, when told of the plans for the Johnson-Langford match. "Wyoming laws forbid it, and I will see that the laws are enforced. Personally I am not opposed to the sport and would enjoy seeing the match, but the law forbids such fights, and when I took the oath of office to uphold the laws I meant it."

San Francisco, July 8.—When told that Jack Johnson had offered to fight him if he would put up a side bet of $20,000, Sam Langford said:

"My first name is 'Bet,' and I'll fight Johnson at any time and place. As he is the champion, though, the odds should be 2 to 1. I would put up $10,000 through Joe Woodman tomorrow against $20,000 of Johnson's money, and will force him to meet me in the ring."

When Joe Woodman, manager of Langford, was told late to-night that Jack Johnson had offered to fight Langford if the latter would put up

"I HONESTLY BELIEVE 'FRUIT-A-TIVES'

The Greatest Cure For Rheumatism In The World"

KNOWLTON, QUE., Oct. 12th. 1909.

"For many years, I suffered from severe Rheumatism, and the attacks were very distressing and prevented me from doing my ordinary work. I tried many remedies and physicians' treatments, but nothing seemed to do me much good, and I was becoming very anxious for fear I would become a permanent cripple from the disease.

I tried "Fruit-a-tives" and this medicine has entirely cured me and I honestly believe it is the greatest Rheumatism cure in the world."

E. E. MILLS.

Such a statement could not be bought from a man like Mr. Mills. He thinks too much of his good name, to sell it or sign it to an untruth. Mr. Mills tried "Fruit-a-tives" after all other treatment failed—and "Fruit-a-tives" cured him of Rheumatism. In the goodness of his heart, he wrote the above letter in order that sufferers in all parts of Canada would know that there is one remedy that actually does cure Rheumatism. This testimonial was entirely unsolicited on our part. We did not know that Mr Mills was taking "Fruit-a-tives" until we received the above letter.

It is a case like Mr. Mills' that proves the marvellous powers of "Fruit-a-tives" in arresting and curing disease. It may be stated, without fear of contradiction, that "Fruit-a-tives" will positively cure Rheumatism when properly used.

"Fruit-a-tives" is the only medicine in the world made of fruit juices and is the greatest Rheumatism cure known to modern science.

50c. a box, 6 for $2.50, or trial box, 25c. Sold by all dealers or sent, postpaid, on receipt of price by Fruit-a-tives Limited, Ottawa.

AFTERMATH—STORY OF THE SMILE THAT NEVER CAME OFF

Continued from page 6

bored in, gripped awfully, nor put it over Johnson in the clinches. Yet one thing had been shown, Jeffries was not so fast as he had been. There was a shade of diminution in his speed.

Blows in the Face.

Johnson signalized the opening of the sixth round by landing stinging blows to the face in one, two, three order. Johnson's quickness was startling. In response to an irritating remark from Corbett Johnson replied suavely, "Too much on hand right now," and at the same instant he tore into Jeffries.

It was Johnson's first real, aggressive rush. It lasted but a second or two, but it was fierce and dandy, and at its conclusion it was manifest that Jeffries' right eye was closing fast. The round ended with Johnson fighting and smiling, strong and with Jeffries' nose, lip and cheek bleeding and his eye closed. Johnson's round by a smile, all the way through.

The seventh round was a mild one, opening with Jeffries grim and silent and with Johnson leading and forcing. Both were careful and nothing happened, save that once they exchanged blows right niftily. So far Jeffries' roughing and crowding and bearing on of weight had amounted to nothing, also he was doing less and less of it.

Jeffries Slows Down.

"It only takes one or two, Jim," Corbett encouraged his principal in the eighth round. Promptly Johnson landed two stingers. After a pause he landed another. "See that?" he chirruped sweetly to Corbett in the corner.

Jeffries showed signs perceptibly of slowing down in this round, rushing and crowding less and less. Johnson was working harder and his speed was as flashlike as ever. Jeffries' slowing down was not due to the punishment he had received, but to poorness of condition. He was flying the first signals of fatigue. He was advertising, faintly, it is true, that he had not come back.

The ninth round was introduced by a suggestion from Corbett, heroically carrying out the policy that was bringing his principal to destruction.

"Make that big stiff fight," was Corbett's suggestion.

"That's right; that's what they all say," was Johnson's answer, delivered with true Chesterfieldian grace across his adversary's shoulder.

In the previous rounds Johnson had not wreaked much damage with the forecast punch—the right uppercut. In this round he demonstrated indisputably that he could drive the left hand in a way that was surprising. Be it remembered that it had long been denied that he had any sort of a punch in that left of his. Incidentally in this round it lead all the others, in that seemingly he landed a blow near to Jeffries' heart that must have been discouraging.

The tenth round showed Johnson, with his deft, unexpected left, as quick as ever, and Jeffries going slower and slower.

The conclusion of the first ten rounds may be summed up as follow:—

The fight was all in favor of Johnson, who had shown no yellow, who had shown condition, who had shown undiminished speed, who had not used his right uppercut much, who had developed a savage left, who held his own in the clinches, who had got the best of the infighting and the outfighting, who was unhurt and who was smiling all the way. Jeffries was in bad shape; he was tired, slower than ever, his few rushes had been futile, and the sports who had placed their money against him were jubilant.

There were men who proclaimed they saw the end. I refused to see this end, for I had picked Jeffries to win and I was hoping hugely—for what I did not know, but for something to happen, for anything that would turn the tide of battle. And yet I could not hide from myself the truth that Jeffries had slowed down.

The eleventh round looked better for Jeffries. Stung by a remark of Corbett's Johnson rushed and provoked one grand rally from Jeffries. It was faster fighting and more continuous than any time in the preceding ten rounds, culminating in a fierce rally in which Jeffries landed hard.

Round twelve found Johnson if anything quicker and more aggressive than ever.

"Thought you were going to have me wild?" Johnson queried sweetly of Corbett. As usual every remark of Corbett's brought more punishment to Jeffries. And by the end of this round the second of the two great questions was definitely answered. Jeffries had not come back.

End Begins in Thirteenth.

The thirteenth round was the beginning of the end. Beginning slowly enough, but stung by Corbett, Johnson put it all over him in the mouth fighting and all over Jeffries in the out fighting and in fighting. From defence to attack and back again and back and forth Johnson flashed like the amazing fighting mechanism he is. Jeffries was silent and sick, while as the round progressed Corbett was noticeably silent.

A few entertained the fond hope that "Jeff" would recuperate. But it was futile. There was no come back to him. He was a fading, failing, heartsick, heartbroken man.

"Talk to him, Corbett," Jeffries' friends appealed in the fourteenth round. But Corbett could not talk. He had long since seen the end.

And yet through this round Johnson went in for one of his characteristic loafing spells. He took it easy and played with the big gladiator, cool as a cucumber, smiling broadly as ever and yet as careful as ever.

"Right on the hip," he grinned out once as Jeffries, in a desperate, dying flurry, managed to land a wild punch in that vicinity. Corbett, likewise desperate, ventured a last sally.

"Why don't you do something?" he cried to the loafing, laughing Johnson.

"Too clever, too clever, like you," was the response.

Round fifteen, and the end. It was pitiful. There happened to Jeffries the bitterness that he had so often made others taste, but which for the first time, perforce, he was made to taste himself. He who had never been knocked down was knocked down repeatedly. He who had never been knocked out was knocked out. Never mind the technical decision. Jeffries was knocked out and through the ropes by the punch he never believed Johnson possessed—by the left and not by the right. As he lay across the lower rope while the seconds were told off, a cry that had in it tears and abject broken pride went up from many of the spectators.

"Don't let the negro knock him out! Don't let the negro knock him out!" was the oft repeated cry.

There is little more to be said. Jeffries did not come back. Johnson did not show the yellow streak. And it was Johnson's fight all the way through. Jeffries was not the old Jeffries at all. Even so, it is to be doubted if the old Jeffries could have put away this amazing negro from Texas, this black man with the unfailing smile, this king of fighters and monologists.

Corbett and Berger and the others were right. They wanted Jeffries to do more boxing and fighting in his training. Nevertheless, lacking the come back, as he so potently did, this preliminary boxing and fighting would have profited him nothing. On the other hand, it would have saved his camp much of the money with which it backed him.

It was a slow fight. Faster, better fights may be seen every day of the year in any of the small clubs in the land. It is true these men were heavyweights, yet for heavyweights it was a slow fight. It must be granted that plucky Tommy Burns put up a faster fight with Johnson a year and a half ago. Yet the American fight follower had to see this fight of to-day in order to appreciate just what Burns did against this colored wonder.

Johnson is a wonder. No one understands him, this man who smiles. Well, the story of the fight is the story of a smile. If ever man won by nothing more fatiging than a smile Johnson won to-day.

And where now is the champion who will make Johnson extend himself? Who will glaze those bright eyes, remove that smile and silence that golden repartee?

SPORTING COMMENT

The very newest from Chicago is that the real cause of the split between Little and Jack Johnson was that the negro's manager wanted him to lay down to Jeffries inside of eight rounds.

Mr. Gordon McClellan returned to the city from Galt last evening, where he has been in charge of Neill's branch store at that place, for the past two weeks. As far as Toronto, "Mac." had Tom Flannigan as a travelling companion, and there wasn't much said about the aviation meet in Toronto. It was all Johnson. Flannigan says that Reno held a bad crowd at the time of the fight. The crooks were there from all parts. His own brother was relieved of $500 while asleep in a hotel, and Tommy Burns lost a diamond pin. In speaking of the result of the fight, Flannigan said he never at any time felt shaky as to the final outcome. The negro was there with the goods, and Jeffries, while he looked all right, was not sound.

Tommy Dark, the official umpire of the city baseball league, handled the indicator in the first game only, at Riverside Park, this afternoon. This morning Tommy received a hurry up call from his home in Guelph, and the contents made it impossible for him to remain here. Its a Tommy Dark, jr.

The old days of jousting are long past, and dueling has almost disappeared in civilized countries. But the latter was essentially a practice which appealed to bullies and cowards; moreover it involved the loss of life, and the maiming of individuals. Granted that fisticuffs are the least dangerous method of defence or offence, the suppression of pugilism must be regarded as, in a sense, a misfortune, unless it is to usher in a condition immediately antecedent to the millenium. If it means that the most highly civilized races have reached the point when human nature will cease to assert itself on occasion in its old time form, then apprehension may well be felt as to whether our advanced civilization will be able to maintain itself until such time as the less civilized peoples of the globe arrive at a similar stage of civilization.—Ottawa Citizen.

In yesterday's Review the final results of the outdoor athletic contest, held by the Y.M.C.A. were published. The winner of the competition was "Sandy" Hall, with a total of 783 points. During the first few years of the present Y.M.C.A. "Sandy" was one of its most conspicuous members, and particularly so in the gymnasium. Then he retired, but from that time to this season, some eight years, or thereabouts, he has taken such care of himself that now he is enabled to again compete in athletics, and also come out ahead. The institution is no doubt proud of such an athlete.

At last we have it. After every other excuse has been sprung we are told that Jeffries, the fighting has-been, was doped before he entered the ring at Reno. He was dopy all right, but whether the condition was natural or produced by artificial means is something the public will not likely ever discover.

The younger members of the Y.M.C.A. left to-day for their annual camp at Sandy Point. The boys will have a good time, and the parents can rest assured that in Messrs. Sharpe and Thompson, they have capable guardians.

The latest is to the effect that steps are being taken to keep Jack Johnson off the stage. Looks like a case of "rubbing it in."

THE DIAMOND

Baseball players, like every one else, have their peculiarities. Not a man but has some trick that would make him known to the fans even though they could not see his features. Lajoie draws a line between himself and the plate. Then if he misses a couple of pitched balls he whangs the front of the plate vigorously with his bat and points the big end of the club at the pitcher.

George Stovall always straddles his legs apart, hitches up his belt, pulls down the peak of his cap and gives his pants anothr hitch. The less success he has in batting the more frequent the pulling of pants and cap.

Bill Bradley usually moves to the striking place slowly. When he arrive he carefully puts one foot well front and one well back. Then he stands with legs apart and holds his bat straight across the plate. When he swings at the ball his whole body moves, but his feet remain still.

Justin Clarke always hustles to bat. He hits the plate, but not in the same way Lajoir does. He taps it with little nervous jerks of the bat. If he misses a ball or two he waves his bat in front of the catcher in a little circle and hops around on one foot.

"Big Bill" Hinchman walks to bat with much dignity. Bill holds his bat on his shoulder and makes no preliminary movements. When a ball comes along that he thinks he can hit he swings and if he misses he swings at the next one. Bill has no characteristic attitudes. Bristol Lord pulls his cap down as though trying to hide his ears when he bats.

How They Do it In the City of Guelph

The clerks' annual field day, which yesterday afternoon marked their first weekly half holiday of the summer season was a decidedly successful outing. The program of races and games which was carried out so successfully by the officers of the Clerks' and Salesmen's Association, was a most interesting and amusing one.—Herald.

FAREWELL SMOKER

The officers of the 57th Regiment will give a farewell smoker to Lieut. James Clarke, of No. 8 Company. Lieut. Clarke is leaving for Toronto.

A Soda Cracker Was a Soda Cracker UNTIL——

Six years ago we gave to the Dominion a Superior Soda Cracker—better flavored, better made. Mooney's Perfection Cream Sodas caught and held popular favor, through their flavor. Tons of them are consumed every day—and the demand gets bigger every day.

You Want Biscuits Shipped in Private Cars

We use none but the choicest ingredients. We get the best because we pay top prices. Then they are baked by Canada's master bakers in the largest sunlit sanitary factory in the country.

But we don't stop with *making* the finest soda cracker—we go further. Every package is shipped in our own private cars. The cars are specially made so an even temperature is maintained. We are the only makers to go to this trouble and expense. It's expensive, but better for the biscuits.

They arrive at your table fresh, flaky and delicious. And they cost no more than common kinds. Try a package today.

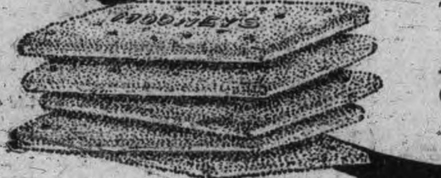

Ask Your Grocer

THE MOONEY Biscuit & Candy Co., Ltd. Stratford, Canada

THE MOONEY BISCUIT AND CANDY CO., LTD., WINNIPEG, CANADA

BASEBALL YESTERDAY.

The Eastern League.

Rochester .... 0 0 0 0 0 0 0 0 1—1
Toronto .... 2 0 3 0 1 0 1 0 0—7

Two-base hit—O'Hara. Three-base hits—Shaw, Delehanty. Home run—Mullen. Sacrifice hits—Slattery, McDonald. Stolen bases—O'Hara, McDonald. Double-play—Shaw to Slattery. First base on errors—Rochester 1. First base on balls—Off Holmes 8, off McGinley 2. Struck out—By Holmes 2, by McGinley 3. Left on bases—Toronto 7, Rochester 6. Wild pitches—Holmes 2. Passed ball—Starnagle. Umpires—Murray and Finneran. Time—1.45. Attendance—2207.

Newark .... 2 0 0 0 0 0 0 2 *—4
Baltimore .... 0 0 0 0 0 0 0 0 0—0

Two-base hits—Gettman, Agler, Kelly. Three-base hit—Zimmerman. Stolen base—Schafly. First base on errors—Newark 5. Struck out—By Lee 3, by Donnelly 2. Bases on balls—Off Lee 1, off Donnelly 4. Double-plays—Egan, Schmidt and Donnelly; Zimmerman, Schafly and Agler. Wild pitch—Donnelly. Left on bases—Newark 9, Baltimore 3. Umpires—Boyle and Hurst. Attendance—1500.

Buffalo .... 0 0 0 0 1 0 0 1 x—2
Montreal .... 0 0 0 0 0 0 0 0 0—0

Innings pitched—Cleary 6 2-3, Burchell 1 1-3. Hits off each pitcher—Off Cleary 4, off Burchell 1. First base on balls—Off Taylor 3, off Cleary 4, off Burchell 1. Struck out—By Taylor 4, by Cleary 1, by Burchell 1. Three base hits—Williams. Two base hit—Krichell. Sacrifice fly—Hedline. Sacrifice hits—Yeager, Sabrie, Jube, Corcoran. Base on errors—Montreal 1. Stolen bases—White, Starr. Left on bases—Buffalo 5, Montreal 4. Double play—Nattress to Yeager. Wild pitch—Burchell 1. Umpires—Halligan and Byron. Time of game—1.50. Attendance—1414.

Providence .. 0 1 0 0 0 1 0 0 0 0 0 0 0 0 4—[illegible]
Jersey City .. 0 0 0 2 0 0 0 0 0 0 0 0 0 0 0—[illegible]

First base by errors—Providence 2, Jersey City 1. Left on bases—Providence 9, Jersey City 6. First base on balls—Off Lavender 7, off Bartley 4. Struck out—By Lavender 14, by Bartley 4. Home run—Esmond. Three base hit—Abstein. Two base hits—Welday, Hefferon, Courtney. Sacrifice hits—Fitzgerald, Collins. Stolen bases—Arndt, Collins, Deininger, Clement, Esmond. Double plays—Arndt to Courtney, Hannifan to Johnson to Abstein 2. Wild pitch—Bartley. Passed ball—Crist. Umpires—Stafford and Kelly. Time of Game—Three hours.

National League Scores.

		R.	H.	E.
Pittsburg	2 0 0 0 0 2 1 0 0	5	9	[illegible]
Brooklyn	1 0 0 4 0 1 0 0 0	6	9	[illegible]

Batteries—Webb, Leever, Maddox and Gibson; Miller and Bergen. Umpires—Rigler and Emslie.

		R.	H.	E.
Chicago	1 0 0 2 0 0 0 0 *	3	5	[illegible]
Cincinnati	0 0 0 0 2 0 0 0 0	2	6	[illegible]

Batteries—Reulbach, Brown and Kling; Beebe, Rowan and Clarke. Umpires—Klem and Kane.

American League Results.

First game—

		R.	H.	E.
Cleveland	0 0 0 0 0 0 1 0 0	1	8	[illegible]
Boston	0 0 1 0 0 2 0 0 *	3	9	[illegible]

Batteries—Falkenburg, Mitchell and Bemis; Hall and Carrigan. Umpire—Evans.

Second game—

		R.	H.	E.
Cleveland	0 0 0 2 0 0 0 0 0	2	6	[illegible]
Boston	0 0 0 1 0 0 2 3 *	6	12	[illegible]
Washington	0 2 0 0 10 0 0 0 0	12	13	[illegible]
St. Louis	1 0 0 0 0 0 0 2 0	3	8	[illegible]

Batteries—Johnson, Heinrichs, Henry and Street; Spade, Lake, Allen and Killifer. Umpire—O'Loughlin.

		R.	H.	E.
Detroit	1 0 2 0 0 0 0 0 0	3	7	
Philadelphia	1 0 0 1 1 1 0 0 *	4	12	[illegible]

Book Review's

A CANADIAN'S GREAT BOOK.

John Stuart Thomson, the Montreal-born author's popular book, is winning great praise in America for vigorous style. The Philadelphia Record says: "'The Chinese'" is a notable work. Mr. Thomson's patriotism is distinct from alliance with the Trusts; he cuts free from class and appeals to the justice, sense of liberty and ambition in the masses." The Philadelphia Ledger writes: "The work is full of information of a practical nature, vigorously and clearly conveyed." The Easton, (Pa., "Call," says: "Some of the most effective writing on the economic problem which is now stirring America occurs in John Stuart Thomson's notable book, "The Chinese."

Mr. Thomson is also the author of two other books, "Estabelle" and "A Day's Song," published by Briggs, Toronto.

ORDER NOW

The STANDARD ANTHRACITE D. L. & W

SCRANTON COAL

$7.20 Per Ton

The Standard Anthracite at standard price. Builders' Supplies. British Columbia Shingles.

Hardwood $6.00 per cord. First class Mixed Wood $4.50 cord. Cutting and Splitting extra.

R. Hicks & Co

248 MURRAY STREET

POTATOES 35c A Bag

TALBOT'S DELICATESSEN

412 GEORGE STREET

Macey Sectional Book Cases

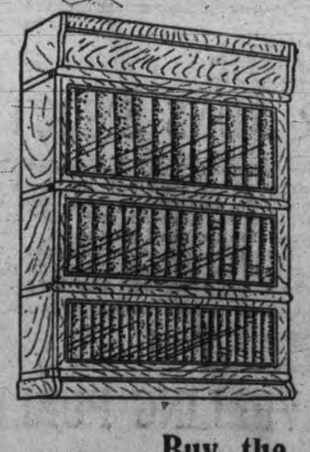

Set the pace, other makes follow after. Their Superior Construction, absolutely non-binding doors, and variety of designs and finish keep them in the lead.

They are made in plain oak, ¼ cut oak, and solid mahogany and in any desired finish

The variety of designers includes Standard, Chippendale, Colonial & Art-Craft and you can buy them in sizes to suit your books and in full or half sections.

Buy the "Macey"

They Cost no More Than Others.

Agents for Peterborough.

CLEGG'S FURNITURE STORE

427 GEORGE-ST.

TELEPHONE 79

LAWN MOWERS

See our new patent ball bearing, self sharpening, easy running mowers.

Mowers sharpened & repaired

SATISFACTION GUARANTEED.

MILLARD'S BICYCLE SHOP

Metherel's Old Stand, Hunter St., near Aylmer St. Phone 1256.

THE ONTARIO CONSOLIDATED MINES, Limited.

AUTHORIZED CAPITAL $850,000.00

PAR VALUE OF SHARES 25c EACH

10 acres in the richest part of Cobalt, the world's most famous Silver Field. 4 acres prospected, showing 6 well defined calcite veins. Shaft 60 feet deep and all necessary buildings on property.

Write for prospectus, maps and specia letter.

APPLICATIONS FOR STOCK FILLED IN ORDER OF RECEIPT.

FOR FURTHER PARTICULARS APPLY

MERSON & CO.

Members Standard Stock and Mining Exchange

16 KING ST. WEST, TORONTO, CANADA.

ROBERT FAIR & CO., LIMITED.

ANNUL JULY EXHIBITION and SPECIAL SALE

— OF —

Bath Towels, Bath Sheets, Bath Mats and Bed Room Towels

See Display in North Show Window.

FANCY COLORED BATH TOWEL, extra large size 20x40 with red border. Special, each..... 12½c

SPECIAL COLORED BATH TOWELS, 22x48, with fancy red border, very nice to use when camping. Special, each..... 25c

Hemmed or Fringed FANCY BATH TOWEL with white or red border. Extra Special, regular 35c, Your Choice, each..... 25c

FANCY BATH TOWEL, linen shade with red border extra heavy, one of our leaders. Special, each.. 35c

Extra large size BATH TOWELS, 55x27, 4 designs in plain and colored borders. Special, each 50c

All Pure Linen Plain Brown TURKISH BATH TOWEL close heavy pile fringed ends, goods strong friction Towels for athletes' use. Speacial, each 50c, 75c & 85c

Extra Special TURKISH BATH TOWEL, pure white, size 48x24 with fringe. Special, each.... 20c

White Bleached BATH TOWELS with red or white border and fancy weave with fringe. Special, each..... 35c

Hemmed, Hemstitched and Fringed Bleached BATH TOWEL in very pretty fancy weaves. Special, each..... 50c

Extra large size 60x32, BLEACHED BATH TOWEL, red border. Special, each..... 75c

Fancy red border knotted fringed BLEACHED BATH TOWEL, extra fine quality. Special, each 75c

BATH SHEETS

Extra large size 44x72, BATH SHEETING in pure white, just the right thing to take with you when you go camping. Special, each..... $1.35

TURKISH WASH CLOTHS AND BATH MATS

TURKISH WASH CLOTHS with fringe, size 12x12. Special.........6 for 25c

HEAVY TURKISH BATH MATS in red, blue and fawn. Special.....75c, 85c, $1.00 and $1.25

TURKISH ROLLER TOWELLING, bleached and colored, 16 inches wide. Special,..... 12½c

Robt. Fair & Co. Limited

SIGN OF THE GOLDEN LION

383 GEORGE ST., PETERBOROUGH.

WM. HAMILTON CO. LOSES ACTION TO RECOVER $2,000

Mr. Justice Britton has dismissed the action of the Wm. Hamilton Manufacturing Company, of Peterborough, against the Hamilton Steel & Iron Co. to recover $2,000 for the non-delivery of 250 tons of pig iron.

Mr. Justice Britton holds that where the purchaser of goods sold on credit becomes a bankrupt before the vendor has parted with possession of the goods, the trustee in bankruptcy has the right to complete the contract by paying the agreed price within a reasonable time. Here the liquidator of the Hamilton Manufacturing Company had not paid for the iron, so his action fails.

A MAD RUN

A sensational runaway accident occurred this afternoon at the corner of Simcoe and Water streets about 3 o'clock.

Mr. Timlin, of Frazerville, was driving a spirited team up Water street, and at the corner they took fright at the auto owned by the manager of the Bank of Montreal, and made a sudden bolt.

The rivet in the neck-yoke was jerked out, and the team started down Simcoe street in the direction of the Peterborough Cereal Company. Here they ran into a pile of gas pipe and sustained severe cuts about the knees and feet.

Mr. Timlin made an effort to stop them and was kicked on the leg. The team was afterwards caught, however, and a couple of bystanders took them to the stables of the Little Windsor Hotel.

Mr. Timlin is well known here. Some few months ago he was burned out at Frazerville.

The buggy is badly damaged and the horses were badly cut up.

FUNERAL OF A. H. PECK

The funeral of the late A. H. Peck, of Ashburnham, was held to-day from his late residence, 197 Mark street, to Little Lake cemetery.

The pallbearers were members of Corinthian Chapter, R.A.M., No. 30, under whose auspices the funeral was held. Their names are: H. Ruoh, Dr. Boucher, John A. Belcher, H. C. Winch, J. J. Lundy and R. E. Wood

THE CHEMONG 'BUS

Leaves Gibbs' Livery Stable every morning at 7 o'clock, calling at the National Hotel, Snowden House, Oriental Hotel, and going straight to Chemong. Leaves Chemong at 8.15 a. m. for Peterborough, Evening trip, leaves Peterborough at 5 p. m., arriving in Chemong at 6.30 p.m. Same route every evenihg, leaving at 5 o'clock.

LETTERS TO THE EDITOR

To the Editor of the Review.

Sir,—A timely notice has been given our new chief of police concerning loafing on street corners and in doorways, which we trust will result in the removal of the nuisance.

Will you kindly allow me to further advise our new chief that we have not leased Aylmer street as a driving park nor a race course.

The writer enjoys riding behind or looking at a smart and pretty horse, but when striving to follow an instructive, thoughtful sermon it is neither helpful nor enjoyable to have to listen to the hum of wheels and the clatter of horses hoofs on the public street. If our young men who wish to exhibit the speed of his horse to his best girl will do so after church hours we would consider it a favor.

Sincerely yours,

RATEPAYER.

Peterborough, July 9, 1910.

Y.M.C.A. NOTES

Once more the boys left for the old camping ground, Sandy Point, at one o'clock this afternoon, from Wolfe street wharf, to live out in the open for two weeks.

This year's camp promises to be one of the best ever held, and the boys are all looking forward to the time of their lives.

Sunday morning Bible Class from 9.30 to 10.30.

Drop in and spend an hour with us. All men cordially invited to attend.

ARE YOU INTERESTED

In the purchase sale or exchange of Real Estate of any kind? If so, IT WILL PAY YOU to see A. BROWN & COMPANY. We have been very successful in arranging suitable exchanges for our clients; sometimes you may want a larger or smaller property, or in a different part of the city; a city property for a farm, and a very suitable exchange can be arranged. Come in and talk your wants over with us Our eleven year's experience is at your service.

A. Brown & Co

396 Water Street. Phone 126

NOTICE TO CREDITORS

IN THE MATTER of the Estate of Agnes Clotworthy, late of the City of Peterborough, in the County of Peterborough, Spinster, Deceased.

Notice is hereby given that all creditors and others having claims against the Estate of the said Agnes Clotworthy, who died on or about the Fourteenth day of May, 1910, are required on or before the Twenty-second day of August, 1910, to send by post prepaid or to deliver to Messrs. Dennistoun, Peck & Kerr, 415 Water Street, Peterborough, Solicitor for the Administrator of the said deceased, their Christian and surnames, addresses and descriptions, the full particulars of their claims, the statement of their accounts and the nature of the securities, if any, held by them.

And further take notice that after such last mentioned date the said Administrator will proceed to distribute the assets of the deceased among the parties entitled thereto, having regard only to the claims of which he shall then have notice, and that the said Administrator will not be liable for the said assets or any part thereof to any person or persons of whose claims notice shall not have been been received by him at the time of such distribution.

Dated the Thirteenth day of June, 1910.

DENNISTOUN, PECK & KERR,
Solicitors for the said Administrator.

ICE CREAM 5c

SODAS 10c

SUNDAES 10c

EGG DRINKS 10c

— WORTH IT —

Finest assortment of CANDIES in Peterborough.

Coleman's

426 George-St.

CANADIAN NORTHERN RAILWAY COMPANY EQUIPMENTS

$1,000,000. 4½% First Mortgage Car Equipment Gold Bonds, due at the end of any year from 1st November, 1912, to 1919. Interest coupons payable 1st May and November, at the Canadian Bank of Commerce, Toronto, New York and London, England. Principal payable at Toronto and New York.

Legal opinion of Blake, Lash, Anglin & Cassels, Toronto.

Trustee: National Trust Company, Limited, Toronto.

THE SECURITY.—These bonds constitute a First Mortgage on standard motive power and equipment at 75 per cent. of cost; are issued by the Imperial Rolling Stock Company, Limited, and guaranteed by the CANADIAN NORTHERN RAILWAY.

They mature at the rate of 10 per cent. annually over a period of 10 years.

All safeguards are taken for insurance, maintenance and replacement of property.

Title to equipment remains outside railroad until mortgage is retired.

Equipment is indispensable in the operation of a railroad. The integrity of Equipment Bonds, therefore, must be preserved.

COMPARATIVE STATEMENT OF EARNINGS

	1906	1907	1908	1909
Gross Earnings....	$5,903,755	$8,350,198	$9,709,462	$10,581,767
Operating Expenses	3,674,733	5,424,164	6,676,775	7,015,405
Net Earnings......	2,229,022	2,926,034	3,032,686	3,566,362
Fixed Charges.....	1,509,448	1,882,489	2,353,757	2,919,617
Surplus...........	$ 719,574	$1,043,545	$ 678,929	$ 646,745

Increase in net earnings for 10 months ending April 30th, 1910, over same period last year.. $ 585,500

Ask for circular, Series "V"

Price: Rate to yield 5%.

DOMINION SECURITIES CORPORATION-LIMITED

TORONTO.. MONTREAL. LONDON.ENG.

IF YOU WANT TO FIGHT IT OUT

From the age of 45 years the eyes have undergone a natural change (which no eye escapes) so that they are either out of focu for distance or near vision, usually there i difficulty in reading, especially at night You cannot see distinctly with the paper a foot from the eyes and you need strong light, your real need is suitable glasses. If you want to fight this difficulty out with nature you may do so, millions have done it before you and have been worsted in the fight. We are relieving the eyes of such cases every day. Perhaps you will be wise by taking the matter in time.

THE PETERBOROUGH OPTICAL INSTITUTE

IN THE MARKET BUILDING.

J. W. BROWETT, Ref. D. M. O. Optical Specialist, Dr. of Optics, Philadelphia, Graduate Pennsylvania State College, New York Optical Institute, Optical Institute of Canada, Associate Graduate Detroit and Chicago Ophthalmic Colleges and Hospitals.

Death of Infant

The infant child of Mr. and Mrs. John French, Elm street, died last evening about nine o'clock.

Interment took place this morning at ten o'clock in Little Lake cemetery.

Brinton's Excursion

Three coaches conveyed the annual excursion of the Brinton Carpet Company this morning.

WINDOW CARDS

"This store closed Thursdays July and August"

For sale at Review Stationery Store.

Hot Weather Footwear

Speaking of new Oxfords to-day, we just want to say that we've got your's. Come in and see if we haven't.

We have all the good leathers in black, such as Black Kid, Colt, Calf, Vici, Gun Metal Calf, etc., etc.

OXFORD TIES AND PUMPS

Some comfortable propositions, built for comfort entirely, and other styles in swell and smart models. Your's are here, surely.

We want you to see our Oxfords.

J. T. STENSON & SONS

364 George Street

THE COURSE OF TRUE LOVE NE'ER RUNS SMOOTH

This is a strenuous age and we are liable to forget. Not even the clergymen are immune. Last evening the telephone in this office rang loudly. It sounded like a tip on something big, but the real cause of the call was that a local minister, who after having passed through a very busy month of June weddings, had forgotten to replenish his stock of marriage certificates, and lo, the prospective husband and wife were ready for the final plunge.

The office boy, entering into the spirit of the occasion, put on an extra effort and everybody was happy.

ACTS IN THE INTEREST OF TRAVELLING PUBLIC

Duties of Provincial Inspector of Hotel Accomadation—Hotels Must Make Improvements Sneggested — Peterborough Hotels Inspected

"My special duty is to inspect the hotels of the province in the interests of the public," said Mr. W. K. Snider, provincial inspector of hotel accommodation, to the Review this morning.

Mr. Snider has completed an inspection of the licensed hotels of West and East Peterborough looking over the hotels at Burleigh and Mount Julian yesterday afternoon. In conversation with the reporter he incidentally remarked that the trip up the lakes was a very delightful one, and he has a high opinion of the attractive summering places to the north.

MUST MAKE IMPROVEMENTS.

Mr. Snider was appointed eighteen months ago, and as he has the entire responsibility for the inspection of the whole province, has to work quickly and travel fast. He makes a general inspection of the accommodation of the hotels as to their rooms, beds linen, cleanliness etc., and if any changes are advisable in his opinion, he hands the proprietors a list of the improvements. If these are not acted on in a specified time, he uses his authority to cancel the license.

"I generally find, however," said Mr. Snider, "that the proprietors of good hotels respond cheerfully in the matter of making improvements."

COMPLETE RENOVATIONS SOMETIMES.

"There are thousands of people travelling in the province who have been used to clean, comfortable accommodation at home. It is a hardship for these to be forced to sleep in stuffy, unsanitary rooms and submit to other inconveniences which they shouldn't be forced to tolerate in a licensed hostelry."

In making out his lists of improvements the inspector sees to it that the accommodation is brought up to the standard without any exceptions, and in the case of many poorly managed and inadequately equipped houses a complete renovation is necessary before the necessary changes are effected.

"The object of my appointment," said the inspector, "is not for the persecution of the hotelmen, but for the protection of the travelling public."

At Park St. Baptist

Mr. F. G. Hassard, advertising manager of Farm and Dairy, will speak at the Park street Baptist church tomorrow evening.

PERSONAL MENTION

Mr. M. Deaning, of Exeter, is at the National.

Mr. Will Milburn has returned from a trip to the old country.

Mr. Jas. Beard, of Toronto, is visiting friends in the city.

Mr. Arthur Vincent, of Toronto, is holidaying in the city.

Mr. and Mrs. Mallory, of Calgary, Alberta, are in the city.

Miss Davey, of Lindsay, is spending a few days in the city.

Mr. C. G. Reynolds, of Cleveland, Ohio, is staying at the National.

Mr. J. Elliott and family are spending a few weeks at Stoney Lake.

Mr. J. A. Feir, of Peterborough, is visiting friends in town. — Fenelon Falls Gazette.

Miss Mary McNichol, of St. Mary's Hospital, Rochester, is visiting Mrs. William Grady, George street.

Father Donovan, of Chicago, who has been visiting Mr. M. McFadden, Elm street, returned to his home to-day.

The Misses Maud and Jeannette Titterson, of Ottawa, are visiting Miss Madeleine Morrison, Hunter street, for about a month.

Mrs. Agnes Gilchrist and Miss Mary Gilchrist have been visiting Mr. and Mrs. H. M. Gilchrist, Antrim street, for a couple of days.

Miss Constance Gordon, Rochester; and Miss Lillian Cox and Mr. Harold Cox, Toronto, are the guests of Mrs. Pearce, Walton street.

Mr. P. G. Lynch, superintendent of the northern division of the Grand Trunk, passed through the city to-day in his special car.

Mrs. (Rev.) Henderson and daughter, of Peterborough, were guests at the home of Mr. and Mrs. D. Foster last week.—Norwood Register.

We regret to announce that Mrs. Wm. H. Jones is very ill. Miss Wilson, trained nurse, of Peterborough, is attending her.—Havelock Standard.

Miss Effie McWhinney, of Moosejaw, Sask., is visiting her parents.

Mrs. D. J. Bannell Sawyer and daughter, Miss Mabel, of Westmount, Montreal, are the guests of Mrs. Sawyer's daughter, Mrs. Janet Mrs. Sawyer's daughter, Mrs. Janet Huycke, Reid street.

Miss Margaret McGrath, of Peterborough, returned home after spending the week with her friend, Miss Violet Teevin, Russell street.—Mr. F. Whatley, of Peterborough, was in town to-day.—Mr. G. L. Stevens, of Peterborough, was in town to-day.—Lindsay Post.

NOTICE TO CREDITORS

IN THE SURROGATE COURT OF THE COUNTY OF PETERBOROUGH.

IN THE ESTATE OF ELIZABETH MCINTYRE, LATE OF THE TOWNSHIP OF NORTH MONAGHAN, IN THE COUNTY OF PETERBOROUGH, SPINSTER, DECEASED:

NOTICE is hereby given, pursuant to R.S.O. 1897, Chap. 129 and amending Acts, that all persons, having claims against the estate of the said Elizabeth McIntyre, deceased, who died on or about the twenty-third day of May, 1910, are required to send by post prepaid or deliver to the undersigned, Ruddy & Burnham, solicitors for the executrix, Mrs. Jane Stewart, on or before the **Twenty-Eighth Day of July**, 1910, their Christian and surnames and addresses, with full particulars of their claims and statement of their accounts and the nature of the securities (if any) held by them, duly verified by statutory declaration.

And take notice that after the said twenty-eighth day of July, 1910, the executrix will proceed to distribute the assets of the said deceased among the parties entitled thereto, having regard only to the claims of which she shall then have had notice, and the said Executrix will not be liable for said assets or any part thereof to any person or persons of whose claim notice shall not then have been received.

RUDDY & BURNHAM,
Peterborough,
Solicitors for Executrix.

Dated this 28th day of June, 1910.

SCOOPS FOR THIS WEEK

IN SUMMER

CLOTHING AND OUTFITTINGS

The next public holiday is only a few days off. For those who are still wondering what they must have in Cool Clothing and light Haberdashery to complete their wardrobe, don't wait any longer. Take advantage of

LeBrun's July Sale

and save money in the "Bargain Scoops" secured from Montreal Wholesale Houses Clearance Events at a fraction on the Dollar. Such as:—

Men's 2 and 3 Piece Suits, Men's Summer Vests, Fine Balbriggan Underwear, plain and colored, Negligee Shirts, neat figures, stripes and checks, Cool Outing Shirts, Fancy Cambric Shirts, Silk and Wool Hostery, Fancy Lisle Hostery, New Summer Belts, New Striped Silk Neckwear, New Summer Wash Ties, Linen Collars and Cuffs.

Come to LeBrun's With Every Confidence

PROBABILITIES
West and south-west winds; fine to-day and on Tuesday.

THE DAILY REVIEW

REVIEW WANT ADS.
BRING RESULTS
One Cent a Word

VOL. LXI., No. 8.

PETERBOROUGH, ONT., CANADA, MONDAY, JULY 11, 1910

TEN CENTS PER WEEK.

NO ELECTION IN SIGHT; CAMPAIGNING NOT PURPOSE OF TOUR, SAYS SIR WILFRID

In the Opening Meeting of His Trip at Port Arthur the Premier Discusses Matters of Transportation and Makes Promises to the Twin Cities.

Fort William, July 11.—The problems of transportation confronting Canada at the present time formed the principal theme of Sir Wilfrid's address at the opening meeting of his western tour Saturday night. He showed the strategical position of Port Arthur and Fort William in the commerce of the country. He discussed at length the Welland Canal and the Georgian Bay and Ottawa Canal project, which, he said, was one of the "next things to be done" by the Government. Sir Wilfrid's remarks were accepted as virtually constituting a committal to the scheme.

He spoke positively of the future policy of the Government in regard to transportation matters, and in responding to an address of welcome at Port Arthur, said: "We will spend two dollars to your one; where you take one step we will take two."

George A. Graham, ex-president of the local Liberal Association, was chairman, and on the platform were: James Conmee, M.P.; Mayor L. L. Pelletier, Fort William; Mayor L. L. Mathews, Port Arthur; James Campbell, president of the local Board of Trade; J. R. Newby, W. W. Hamilton, Y. O. Corbett, W. K. O'Donnell and Dr. J. R. Manion.

Over 25,000 people thronged the large Arena Theatre and attentively listened to every word.

"Whatever success has accompanied my efforts, has come altogether, if not altogether, certainly the greater part, from those with whom I am fortunate enough to be associated," said Sir Wilfrid, in responding to the civic address. He made sport of the fear of a section of the Conservative party that the election would immediately follow the present tour. The Conservative press admitted that delay would make for the advantage of the Opposition. He joked at the abandonment of the proposed Conservative convention at Ottawa. There was no reason why he should desire an election in the fall, he was not afraid of the consequences of the naval policy.

He also wanted the country to know all about the cost of the National Transcontinental. "We have nothing to fear on the score, because every dollar that is expended on the railway is honestly expended," said the Prime Minister. "We will have no general election this fall; we will not, until the time calls for it, under the terms of the constitution.

"The object of this trip is that we, I and my colleagues and supporters of the Government, should become better acquainted with this new and rapidly progressing western country. It is to visit and see with our eyes these new communities, in the cities, towns, villages and farms which are springing up in every province, as if by magic. It is to extend a hand of welcome to those new fellow-citizens who come to us from the United States and from Europe, to make our country their country, to become Canadians and to make Canada a country even to be more proud of. It is to ascertain what are the requirements of these new communities, and what is the measure of duty and responsibility devolving upon us, who are entrusted at the present time with the responsibility of Government in this country. This is our object. Nothing more and nothing less," declared the Prime Minister.

Sir Wilfrid concluded his remarks by paying a tribute to the memory of King Edward, who earned the greatest title ever given to any monarch—"the peacemaker."

E. McDonald, M.P., Pictou, was the first speaker. He congratulated the twin cities on the reception given Sir Wilfrid, who was entitled to honor for the splendid administration he had given to the country for the past fourteen years, which, when the history of this generation was written, these years would be known as the first "gold age" of Canada.

F. F. Pardee, M.P., Lambton, chief Liberal whip, said that in so far as they had gone, the Liberal party had had a record of progress.

Hon. G. P. Graham spoke vigorously in defence of the Government's action in respect of the Quebec bridge, which was a joint idea on the part of Sir Wilfrid and the Province and City of Quebec. He justified the Transcontinental Act by saying that its low grades and standard of construction would reduce rates and make more money for consumer and producer alike. Answering criticism of the Conservative leader, the Minister said that the G.T.P. had agreed to take over the eastern section of the Transcontinental without waiting for the Quebec bridge to be completed.

Owing to the Manitoba elections being held on Monday, Sir Wilfrid Laurier will not arrive at Winnipeg until Tuesday morning. Sir Wilfrid does not desire that his presence on polling day should be construed into an act of interference.

Shot Because She Wouldn't Elope.

New York, July 11.—Unable to persuade Nellie Meserley to run away with him, Joseph Frank of Newark, N.J., a married man, and the father of two children, shot her through the heart Saturday night, and then killed himself in full sight of the crowds that thronged the board walk at South Beach station. The girl will probably die.

New Use For Airship.

Berlin, July 11.—The Admiralty board has arranged for the visiting fleet engaged in the grand manoeuvres this year to be kept in constant communication with land by means of a dirible airship fitted with wireless telegraphy. This is the first time that a dirigible has been used for this purpose.

FIERCE FEUD IN NEW YORK ARISING OUT OF THE WHITE SLAVE TRAFFIC

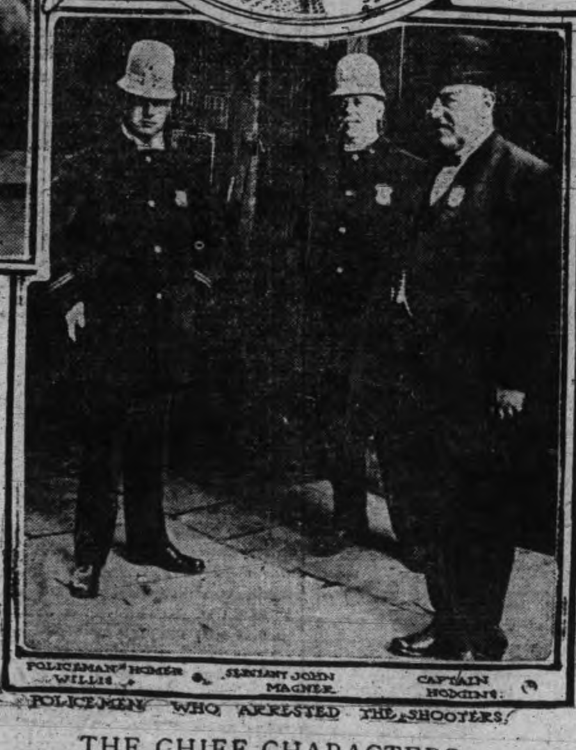

THE CHIEF CHARACTERS

The murder of the little white slave girl Bow Geum, whose picture is given, has stirred the Four Brothers Society and the On Leong Tong into a feud in New York. It has cost 37 lives and the end is not yet.

MORE HEADS TO FALL AT OTTAWA

Ottawa, July 11.—The announcement that the Printing Bureau will have a new superintendent of printing, as well as a new superintendent of stationery, to succeed Frank Gouldthrite, the unfortunate official who committed suicide, has caused a good deal of talk in the capital.

Wm. C. McMahon, the superintendent of printing, whom, it is assumed, the Minister proposes to superannuate, is widely known in the capital.

It is assumed that if the Secretary of State proposed to have a new superintendent of printing there will be other sweeping changes at the bureau, and that many heads are likely to fall. To-day it is reported that two additional members of the bureau staff, holding subordinate positions, received their dismissals on Saturday, and the expectation is that, as the enquiry proceeds more heads will fall into the basket.

Just when Mr. Murphy will be ready to take the public into his confidence as to the progress of the enquiry is not known, but it is probable that a statement will be given out before the end of the week.

NEW HOPE IN WEST

Showers in Manitoba Cause More Optimistic Outlook.

Winnipeg, July 11.—Cooler weather and showers over the greater part of the province have characterized the past forty-eight hours, with the result that a distinctly more optimistic tone is prevalent regarding spring wheat prospects in Manitoba.

"The wonderful recuperative properties of the soil are felt now," said the representative of a leading elevator interest yesterday, "and provided conditions continue as at present, the next week or two will see a remarkable recovery. Of course, the droughts and burning heat accomplished its work in some districts, where land is light and showers have been few.

"No doubt considerable areas of spring wheat are or will be plowed under, but much of the heavy land, which is the backbone of Manitoba wheat production, is well capable of supporting the unusual drought and of returning in the end a fair average yield. It depends entirely on the weather conditions of the balance of the month. People who are now talking of the very considerable failure in Manitoba will get a big surprise if we have right weather conditions with general rains."

The encouraging note finds expression further west, and reports from the older settled districts of Saskatchewan in particular are encouraging.

BOTH SIDES ARE CONFIDENT

Winnipeg, July 11.—The eve of the election sees both sides very confident of the result. Ten seats is the most the Conservative organizer last night would concede the Liberals, while the Premier predicts that the Opposition will have but eight. The Opposition on the other hand claim they will have two or three majority. The general feeling is that the Government will be returned with possibly a slightly decreased majority. Conservatives concede that Hon. G. R. Coldwell is liable to be beaten in Brandon. George Steel, Cypress River, who opposed the Government elevator bill, is also in danger. South Winnipeg is also another seat which is likely to go Liberal.

Last night the Conservatives claimed that the G.T.P. is taking too active a hand in the election, and that in Lansdowne constituency particularly, where there is a G.T.P. divisional point, Rivers, many Conservative votes have been sent out of the constituency.

OUTWITTED THE BANDITS

St. Louis, Mo., July 11.—Cleverness on the part of the engineer prevented three youthful bandits from robbing the Missouri, Kansas and Texas Southewestern "flyer" near Lilmore, early yesterday. The bandits, with revolvers, compelled Engineer Quinn and the fireman to descend from the cab and go with them to the baggage car, to assist in uncoupling it.

While tinkering about the coupling the engineer and fireman, in the darkness, managed to glide away from the bandits and ran toward the cab. The bandits shot at them, but they jumped into the cab, and the engineer threw the throttle wide open and dashed away with the train.

CANOEIST AND BATHER ARE CLAIMED BY TORONTO WATERS

James Furness, Aged Sixteen, Gets Beyond His Depth at at One of the Most Dangerous Points on Humber River—Howard Hill Rents a Canoe an it is Found Later on Humber Bay.

Toronto, July 11.—Six drownings in eight days is a sad record for Toronto. The bay claimed one, the lake two, the Humber River two, and a brickyard pond the other.

Two more victims have been claimed by the water. They are:

Howard Hill, 103 Givens street, upset while canoeing in the lake; body not found.

James Furness, 2 Geoffrey street, while bathing in the Humber.

Only five days after, and in exactly the same spot in the Humber River where young Arthur Burt came to his death, James Furness was drowned yesterday afternoon at about 2 o'clock while bathing, about half a mile up from the mouth of the river, at the spot known as Dead Man's Point.

Furness, who was 16 years old, was bathing with another lad considerably younger, when he got beyond his depth. He could not swim at all and sank at once. The body came up twice, but no one but the small companion, who also was unable to swim, was at hand.

G. Arrowsmith and Fred Devereaux were dragging for a pouch which had been lost in the river but a short time before by one of the York Radial conductors who had been upset from a canoe, but a little distance away. These two men were summoned, but it was 20 minutes before the body was recovered. Drs. A. C. Ricker and Forbes Godfrey were on the spot almost at once, but resuscitation was impossible.

Dr. Ricker will hold an inquest at Humber Bay to-night at 8.30, and much stress will be laid upon the frequency of such accidents at this very dangerous point, with a view to having the city or county authorities install some kind of life-saving station at this point.

The deceased had only been out in this country a little over three weeks, and had been living with his sister at 2 Geoffrey street. He was employed by the Eaton Co.

Howard Hill, living at 103 Givens street, was drowned in the lake an Saturday night. A canoe containing a coat and hat was discovered opposite Stop 6, just west of the mouth of the Humber, at about 11.30 p.m. The find was reported to Constable Simpson, and the canoe identified as one hired from O. L. Hicks' boathouse during the day. Papers in the pocket of the coat pointed to its owner being Hill, and the hat was also identified on Sunday by the young man's father. Mate Aykroyd has not yet succeeded in finding the body.

WALTER BROOKINS IN BIPLANE BREAKS ALTITUDE RECORD

Daring Young Aviator Uses His Last Drop of Gasoline to Reach Immense Altitude, and is Then Forced to Glide in Spirals on Descending Trip.

Atlantic City, N.J., July 11.—Walter Brookins, in a Wright biplane, broke the world's altitude record here Saturday evening, when he attained a height of 6,178 feet, or about 1 1-16 miles. He used his last drop of gasoline at his highest altitude, and was still climbing when his engine missed explosions. The daring aviator brought his machine back to level to get the last drop of fuel out of the storage tank, to reach the line of vision of engineers on the beech. Reaching the imaginary line, Brookins started to glide to earth, and his engine stopped entirely when he was at 5,600 feet and still over the ocean.

His circled glide, which the crowd thought fancy flying, was done to save himself from diving into the sea. Brookins was ready to collapse when he reached the ground, and did not tell of his plight in the air until midnight, after he had partly recovered.

The officials at midnight gave 6,175 feet as the exact height of the flight, from the calculations of engineering experts. It is said that the record will stand without protest.

By his feat Brookins wins the $5,000 prize offered by the Atlantic City Aero Club, for breaking the world's record, unless a higher altitude is reached here before the end of the present week.

Brookins spent exactly 1 hour 3 minutes 15 1-5 seconds in the air, according to the official timing of the contest committee of the national council of the Aero Club of America. About 57 minutes of this time was made in the circling ascent, the rush of over a mile to the ground consuming less than seven minutes. Fear that Brookins at his highest point had not crossed the line of vision of the expert engineers in charge of securing his height by triangulation startled officials and spectators, until it was discovered that the failure to obtain a record of his crossing the imaginary line, on which his record will be based, was on two swings at a much lower altitude than at the final highest point.

It is calculated that nearly 10,000 people watched the flight and cheered Brookins when he descended at 7.11 p.m.

Monoplanes Made All the Records.

Bethany Plains, Rheims, July 11.—The international aviation meeting, at which new records for height, distance, speed and time were set, came to a close yesterday. The meeting was a triumph for the monoplanes, which made all the records and carried off the majority of the prizes.

The experts declare that the most important achievement was the record made by Leon Morane, who attained a speed of more than 68 miles an hour. They believe that this will be followed soon by a speed of 180 to 200 kilometres, at which speed aeroplanes will be little affected by the wind. The moment is in sight, they think, when travel by aeroplane will be as safe and twice as fast as by train.

The distance and duration records established by M. Labouchere Saturday, 340 kilometres (211.14 miles) in 4 hours 37 minutes 45 seconds, were broken yesterday by Olieslagers, who made a magnificent flight of 393 kilometres (244.44 miles) in 5 hours, 3 minutes 5 seconds. On landing Olieslagers was handed a telegram of congratulation from the King of the Belgians.

Aviator Fatally Injured.

Ghent, Belgium, July 11.—Daniel Kinet, the Belgian aviator, was seriously hurt yesterday while making a flight. The rudder of his machine broke when he was at a considerable height, and the aeroplane turned over several times, dropping like a stone in a wheat field. It is thought that Kinet is fatally injured.

Prominent London Merchant Dead.

London, Ont., July 11.—Wm. H. Smith, formerly a prominent hardware merchant in this city, died at his home here yesterday, aged 53 years. He has been ill for some months, but his death was unexpected.

Boy Killed by Muskoka Express.

Bradford, July 11.—Earle Saint, aged 11, was killed by the northbound Muskoka express here. He was standing on the main line trying to hand a lacrosse stick to one of the players on the train going to Newmarket.

GRAND TRUNK AND CENTRAL VERMONT TRAINMEN REACH CRISIS

Montreal, July 11.—The rather startling news is given out that a strike vote will be taken this week by the trainmen of the Grand Trunk and Central Vermont systems.

It will be remembered that after deciding to accept the arbitrators' award, Chas. M. Hays, upon his return from the west, changed his mind and asked the men to negotiate. This they have to-day absolutely refused to do and have notified the Grand Trunk authorities to this effect.

All the Grand Trunk men who have been here during the negotiations, left for their respective homes yesterday, and the vote will be submitted to the men during the week. As for the C.P.R., negotiations, it is understood, that matters are progressing favorably.

It is stated by Vice-President Murdock of the trainmen that this proceeding is really a formality in accordance with the conservative methods of the Trainmen's Union. A new position was created by the G.T.R. accepting the majority report of the Board of Conciliation and the further proposition of Mr. Hays, and the general committee considered that before going any farther in the matter it would be the part of wisdom to consult the men. Although this is done, the members of the general committee stated that they had not the slightest doubt as to the answer, and that the Grand Trunk men would stand solid for their demand for the full standard wage for the territory east of Chicago.

In addition to this the committee refused the suggestion of Mr. Hays that the matter be referred to an arbitration of experts, arguing that the matter had been already thoroughly arbitrated and such further procedure would be a waste of time. Another new aspect to the position was the addition of the Central Vermont to the dispute as an appendage of the Grand Trunk, and a strike vote on the proposition will also be taken this week from the 300 employes of that line, when it is expected that they will fall in line with the other Grand Trunk men.

The question to be submitted to the men all over the Grand Trunk System is, "Are they willing to accept the offer of President Hays, or are they ready to do as they expressed themselves on the previous vote and stand behind their general committe to the utmost extent in insisting upon the adoption of the eastern association standard wage?"

MORE SPIRITS ARE CONSUMED

Ottawa, July 11.—Statistics issued by the Department of Inland Revenue show that last year the Canadian people consumed more of liquor and less of beer than in the previous year. Of spirits the consumption per head of population in the fiscal year was .815 gallons; of beer 5,276 gallons; of wine, .97 gallons, and of tobacco 2,940 pounds.

Of the fiscal year of 1909 the consumption of spirits per head was .806 gallon; of beer 5,348 gallons; of wine .085 gallon, and of tobacco 2,910 pounds.

The latter increase in consumption is not out of proportion to the increase in population, and compared with the old days, there is a substantial decrease. Thirty years ago two gallons of liquor were consumed for every head of population, now it is less than a gallon.

There is a steady, but not abnormal increase in the use of tobacco.

Return That Chicken

The party who took the black Minorca chicken from a box in the rear of an Aylmer street residence, last week, will save himself a lot of trouble by returning it at once.

F. D. MONK ON NAVAL POLICY

Quebec, July 11.—In the presence of a large audience at Beauport yesterday afternoon, F. D. Monk placed the naval policy before the people as something of more interest to them than appeared from simple enactment of Parliament. He spoke for an hour and his language was moderate, there was running through it an undertone of gravity, accentuated by references he made to his health and to the loss of personal friendships suffered for taking a position which he believed to be in the interest of Canadians.

J. Turcott, federal member for Quebec County, was permitted to speak in defence of the Government. He had the imprudence to make reflecting comments on Armand Lavergne, who resented the insinuation and for a moment or two the bystanders had to exercise themselves quickly to prevent a personal encounter.

Fined $10.00

For indulging in forbidden refreshments, a local blacklister was fined $10.00 at the police court this morning. Ten days is the limit.

THERE'S A HITCH IN BANK MERGER

Montreal, July 11.—There is a hitch between the Royal Bank of Canada and the Union Bank of Halifax about a difference of opinion over the value of certain assets of the latter institution. It was stated here yesterday that a leading official of the Canadian Bankers' Association would have to be called in to act as arbitrator.

Wm. Robertson and E. L. Thorne, president and general manager of the Union respectively, arrived here yesterday, and will meet the Royal people to-day, when further progress, so it is said, will be made in the negotiations.

Drowned With Stones In Pocket.

Inglewood, July 11.—The corpse of a man about 35 or 40 years of age was found in the Credit River, one mile north of Inglewood, on the farm of W. Kidd Saturday, by Mr. Hooper, a neighbor. A stone was found in each pocket and one tied around the neck with a handkerchief. A black christy hat found on the band has the name Phillips written on the sweatband.

COAL RESULTS

We sell the very best quality of hard coal, as good as we know how to buy.

¶ Are you getting results from he you are now using? Are you sure good? Are you burning it the right way?

¶ There is a deal of difference in how you handle the range or furnace. Our long experience tells us that fact, and we are ready to advise any in doubt as to the best way to make se of coal as fue

$7.20 Per Ton

THE PETERBORO FUEL & CARTAGE CO
LIMITED
162 Charlotte-St. Telephones—(Bell 261, 270, (Machine)—270.
134 Aylmer-St. Tel. Bell 302.

The Daily Review

MONDAY, JULY 11, 1910.

THE TOLL OF COMMERCE

D. Vinette is gone, one of the working host. Killed on Saturday, the result of a fall from an electric wire pole, the jury will meet to-night to endeavor to ascertain the cause of death. His was a fall in the open. He did not suffer. He was not maimed. He died instantly. The Toronto Star says:—

> The Ontario factory inspectors report 665 accidents during 1909. Although this is an increase over the previous year, the report is gratifying, rather than otherwise, the chief inspector vouching for the fact that "this increase is due to a better observance of reporting accidents and to increased industrial activity. Each year's work adds to the general equipment and measures of safety provided in factories."

Six hundred and sixty-five accidents.

A regiment of maimed and mutilated.

It is surprising that a paper like the Toronto Star should dismiss the report with a paragraph.

Six hundred and sixty-five accidents, a finger gone, an eye gone, a leg gone, a hand gone, an eye gone, full usefulness gone, a family bereaved and a widow. What an array it would make, what a sermon on the grim avarice of commerce, to marshall the living ones from the ranks of the six hundred and sixty-five and let them parade our province. And how would it do to carry a banner inscribed, "Wounded in the battle of life while fighting for our daily bread."

But in spite of care, there will always be accidents, the belt is ever slipping, the tool is every cutting, the wheel will break, the load will fall.

NUMBER 1639

He was a conductor in the city of Toronto and the number he wore was 1639 on a King west car. She was an old lady, nervous, with the fears of age upon her. The car stopped at the corner of John street and 1639 assisted her to alight. She was uncertain of her direction and produced a paper, which 1,639 quickly unfolded and read and pointed the way. Then he climbed on board. The car went on. The old lady went on. And so did the world. But it went on just a little smoother, with just a little less jar, because 1639 had been so kind to the old lady. This took place on July 1st, but the little act of kindness still lingers in the mind of one who witnessed it.

The great acts, the endowing of a college, or a hospital, the giving of a million or a park are within the reach of the very few. But there are none so poor but that they can smile with those who know sighs best, who can sympathize with those who sorrow. None are so busy, but just where they are, as they travel this narrow space, this little way between the birthday and death day, they can extend many little kindnesses of word, thought or deed to the ones they meet.

THE POODLE DOG

In London, England, this moment are many thousands who are going supperless to bed.

What is that to us?

Oh! nothing.

In the same great Babylon are thousands upon thousands who have no home. They thank God in their hearts if not in prayer audible and sleep in boxes, in wagons, in door ways, in the parks, anywhere, everywhere. They thank God it is summer time.

But this is nothing to us, we are not hungry, we have a bed and home.

In that great maelstrom of humanity some are not only hungry and homeless, but starving.

We are not.

Yes, across in that world wide capital, that awful city of dizzy heights and unfathomable mysteries, there are the starving ones, and dogs on whom enough is spent to keep many families and attended to by maids.

One female, we will not call her a lady, keeps a French poodle in a luxuriously furnished room and has a French maid to await his imperious barking. The dog wears shoes in wet weather lest it dampen its feet. It is taken driving behind coachman and footman. And ragged children starve, hungry children wonder, but the dog is not to blame, and the Lord lets the female live on.

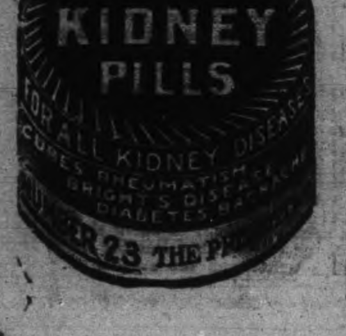

A BAD YEAR

On its front page Saturday, the Toronto Star has a heading reading, "Toronto is not getting tourists. This year's stream seems to be passing by the Queen City." The article reads in part;

"It's as bad a year as was 1908," said Mr. Bailey, of the King Edward, this morning, "and that was a bad year. The hotels are not doing half the business they should. Even when you see a lot of names on the registers, it is often the case that they are coming in on one train and going out on the next.

"The Lord's Day Alliance has got quite a lot to do with the falling off in the tourist trade. The people simply won't stay here over Sunday because there is nothing for them to do."

It is difficult to understand what some of the extremists of the Lord's Day Alliance would have us do. In protest against their avowed determination to cut off many forms of innocent Sunday pleasure, a Rational Sunday League was formed in Toronto with Noel Marshall, the late Goldwin Smith and many other gentlemen of like calibre, as active members. What does the Lord's Day Alliance want us to do? Is it a sin for a man whose duties keep him confined to his work six days a week to hitch up, to hire a livery, drive to the country to visit a friend? Is it wrongful for him to take his wife and family, or his sweetheart on the river or down to the lake in a launch? Will the sky, the water, the birds or the trees defile him? Will nature lead his thoughts afar from God? Will they? Is it evil to take a dish of ice cream in a store on Sunday? Is it? Sunday is sacred, so is Monday, Tuesday and Wednesday, to say nothing of Thursday, Friday and Saturday. Life is sacred, our friendships, may we hold them so. Our business should be sacred too, and the man who sells groceries, or dry goods, music or hardware, has a calling just as honorable, and if he abide by the rules of honor is worthy of as much respect as the man who makes or interprets the laws sacred or secular.

But what of Sunday, must the little children put away their toys, must the youth cease his whistling, must we dress up and parade to church and back and sit silent till the sun goes down to rest to rise again. It seems so.

Sunday seems not a day of joy and freedom, but a day where rules must be observed lest one be ostracized.

PHYSICALLY FIT

The other day a little man licked a big fellow in front of the Grand Union hotel in Toronto. It was done with neatness and dispatch. The little man was thin and wiry. The other man was fat and paunchy. The little fellow was physically fit. The big fellow was a fatty degenerate. It does not cost much effort to be physically fit. A few minutes exercise on rising every morning keeps Bernan Macfadden, one of the finest, clean-cut, strong men of our day in fine shape. For a week every few months he fasts, eating nothing, drinking only water, and giving the digestive machinery of the body a rest. Macfadden is no chicken, but he looks youthful, feels youthful and taking a pack of cards in his wiry hands he can tear them in two half and quarter them just as easily as he would throw you over his shoulder and sit on you. He is physically fit.

In these days of prize fight lore and gossip, we must not run away with the idea that it is necessary to be a giant in statutre or large around the bicep to be in proper trim. We expect to see a fat pig. That porker is physically fit. But we do not look for the fat horse, for everyday use in harness, the fat dog for chasing the quarry in the fall. We can all be physically fit, but it costs at least half an hour a day and careful attention to diet.

SWEET WILLIAM

The Sault Ste. Marie Star, a live paper, recently dealt effectively with Hon. William Pugsley, late of the Central Railway, later of the Sawdust Wharf. A correspondent asked the editor if he did not consider Hon. William Pugsley one of the most promising men in public life in Canada to-day.

"Indeed we do," replies the Star, "and not only one of the best, but as a promiser, he is laps and laps ahead of any man in Canada.

Why, Lord love you, when the occasion seems to require it, Mr. Pugsley will promise anything from a railroad to a moon to a refrigerator plant in a warm climate, and as for dry docks an great ocean ports, he would as soon promise these to the Yukon, as to any of the great sea ports of Alberta, and it must be kept in mind that Mr. Pugsley is always "serious."

"It is related that at the time of the great race for the Queen's Cup, her late Majesty Queen Victoria, was so interested in the contest that she had messengers bring her frequent word as to the positions of the different yachts, and when at last word came that the "America" had won, she asked which was second, and received the reply, "There was no second." So it is with Willie as a promiser. There is no second. He is 'IT,' 'The whole cheese,' 'The only pebble,' and it will be long, long years, before we see his like again. At least that is our opinion, and we would like it to be well understood that we are backing Willie for this stunt.

"Vive Pugsley, pride of the Premier, Prince of Promisers, and Personificator of Purity.

"A great man is Willie — SWEET WILLIAM."

STILL STINKING

The garbage barrel in the back yard is still breeding smells, and the fly that will soon be on the table or in the milk is now a maggot in the filth. WHERE IS THE GARBAGE SYTSEM OF PETERBOROUGH?

It is no tremendous feat to frame a by-law whereby those who desire garbage removed may have it and pay for the same, while those who can get along without it by burying their garbage in their premises do not need to pay. But stinks still stink, the flies still breed and the question of garbage as a daily nuisance is still unsettled.

THE POINT OF VIEW

HE'S DOING FAIRLY WELL.
Press Despatch.

A son was born to-day to Mr. and Mrs. George Hedglon living near here. The father is 75 years old and this is his twenty-eighth child. The mother is his second wife.

A UNIQUE EXPERIENCE.
Kingston Whig.

Guelph looks forward to the time when it will occupy the unique position of being a taxless city. From its various utilities it will be making enough to cover all the expenses of municipal government, and the tax rate commonly levied will be abolished. Here is an object lesson which every city and town in the province may study with advantage.

THE WHITE MAN AT RENO.
The Telegram, Toronto.

Prize fighting may be recognized as a stage in the ascent of the black race from barbarism to civilization.

Prize fighting might also be recognized as a stage in the descent of the white race from civilization to barbarism.

The black man at Reno represented a race that is fighting its way up towards civilization.

The white man at Reno represented a race that is fighting its way down towards barbarism.

THE PRIZE FIGHT.
St. Thomas Times.

When Horace Greeley was head of the New York Tribune a reader once wrote to the paper blaming it for printing an account of a prize fight. In a footnote Mr. Greeley replied to him in these words:—

"What God permits to occur the Tribune is not ashamed to print."

A PROBLEM IN CRIMINOLOGY.
Kingston Standard.

Two men were recently tried in Montreal for housebreaking and sentenced, the one to three years, the other to two years in prison. The former had already been convicted on twenty-three occasions for offences, ranging from drunkenness to robbery, and has served 15 years in the penitentiary; the latter had been convicted twelve times and had served four years. There is something radically wrong here. Is it the men or our system of administering justice.

TACT.
The Sketch.

One story, I believe unpublished, of King Edward's tact, is a prettier example than most of its kind. The Shah of Persia was dining at Marlborough House; the dessert being reached he stretched his hand, and took a large and very pulpy fruit from the centre of the table. After one or two mouthfuls he threw the remaining portion, with skin and stone, over his shoulder so that they hit the wall behind him with much squelching noise. One other fruit of the same kind was on the dish and there was a horrified pause in the talk; would the guest from afar repeat the operation before the rather fastidious eyes of the Prince of Wales, as he then was? Edward himself broke the suspense. Taking the fruit, he ate a mouthful. The rest he threw over his shoulder so that it bespattered the wall behind him.

RATES

10 Words—1 TIME, 10 Cents
25 Words—1 TIME, 25 Cents
25 Words—2 TIMES, 38 Cents
25 Words—3 TIMES, 50 Cents
25 Words—6 TIMES, 75 Cents
LOCALS (Reading Type) 48 cts per inch (4 cents per line.)
LOCALS in Dark Type 60c per inch (5 cents per line.)

REVIEW WANT ADVTS.

The Review want advertisements are read by thousands. for people want wha they want when they want t.

If you need help,—Servants nands, or workmen try the Review wan ad columns.

If you have anything to sell, from a pickaxe to an Auto, use the Review want ad columns.

If you have lost anything try a want ad in the Review and almost certainly you will recover the lost article. If you want an owner for anything found a Review want ad will bring the owner to light

One Cent Per Word

Advertisements under this head 1c per word

Advertisers, if they prefer, may use as many as 25 words at the rate of 25c for one insertion, 38c for two insertions, and 50c for three insertions.

Lost or Found

LOST

A BROOCH WITH SETTING OUT. LOST on C.P.R. platform or George St. car or Dublin St., or on Water St. opposite park. Finder leave at Review. Reward

Wanted

MAN WANTED

MAN TO GATHER JUNK. APPLY TO D. Doig, Box 837, Peterborough P. O. 6d

WANTED

EXPERIENCED DINING ROOM GIRL WANTed at once at the Young Women's Christian Association. 2d

WANTED

PAINTERS. Apply S. SHARP, 510 College-st. 3d

For Sale or To Rent

TO RENT

FURNISHED COTTAGE, CHEMONG PARK. $40 month, $75 season. Apply Mrs. Young, 315 Stewart Street. tf

FOR RENT

THE YARDS AND STABLES RECENTLY occupied by the Commercial Hotel. Apply to F. Birdsall, Birdsall P. O. 8d1w

HOUSE FOR SALE

270 Reid Street, white brick, stone foundation. 10 rooms, bath, good cellar. Excellent location. Lot 40x114. Small garden in rear.

FOR SALE

CHEAP. TWO FIRST CLASS FIRE PROOF Safes. One large and one medium size. Combination locks. Also one Parrot's Cage. Apply—J. J. Turner & Sons, George Street. 6d

TO RENT

Convenient and comfortable sets of rooms, with all modern improvements. In the Lundy Block, George Street.

Rooms suitable for young men taking meals out.

Several Dwelling Houses for rental.

Apply to — D. J. LUNDY, Over Dennistoun, Peck and Kerr's Office, Water Street.

Money to Loan

Any amount from $1.00 up to $50.00, on Watches, Clocks, Jewelry, Musical Instruments and Personal Effects. If you are in need of a small loan call on us. Terms reasonable. Strictly confidential.

SNOWDEN & MURPHY
PAWN BROKERS, 206 CHARLOTTE ST.

DOMINION CHINESE CAFE

Best meals in the city. If you are going out for dinner or evening lunch, don't forget to call

328 GEORGE STREET

Ice Cream and Drinks.

ORDER NOW

The STANDARD ANTHRACITE D. L. & W.

SCRANTON COAL

$7.20 Per Ton

The Standard Anthracite at standard price. Builders' Supplies. British Columbia Shingles.

Hardwood $6.00 per cord. First class Mixed Wood $4.50 cord. Cutting and Splitting extra.

R. Hicks & Co
248 MURRAY STREET

R & O
RICHELIEU ONTARIO NAV. CO.

Steamer "Bellville"

Leaves Hamilton 12.00 noon, Toronto 7.30 P.M., Tuesday for Bay of Quinte, 1000 Islands, Montreal and intermediate ports.

Toronto Montreal Line
Steamers "Toronto" and "Kingston"

Commencing June first Steamers leave Toronto 3.00 P.M. daily except Sunday. From July first daily, for Rochester, 1000 Islands, running rapids St. Lawrence to Montreal, Quebec and Saguenay River points.

For folders, rates etc., apply to W. Bunton or W. McIlroy, or write—
H. FOSTER CHAFFEE, A.G.P.A.
Toronto, Ont.

MUSKOKA LAKES

BEST REACHED
CANADIAN PACIFIC

FOUR TRAINS FROM TORONTO
9.40 a.m. 12.15 p.m.
6.05 p.m. 10.10 p.m.
Bala Sleeper carried Friday's 10.10 p.m. Winnipeg Express

ENJOY A COOL LAKE TRIP
FIVE SAILINGS WEEKLY FROM OWEN SOUND
Special train from Toronto 1:00 p.m. sailing days
ASK FOR FOLDER
W. McILROY, Agent, Peterborough, Ont.

GRAND TRUNK RAILWAY SYSTEM

"ONLY LINE REACHING ALL THE SUMMER RESORTS"

Charming Muskoka
Beautiful Lake of Bays
Georgian Bay
Temagami
Algonquin Park
Maganetawan River
French River
Stoney Lake
Kawartha Lakes
Lake Couchiching, Etc.

Round Trip Tourist Tickets on Sale at Low Rates

NORTHERN NAVIGATION CO.
GRAND TRUNK ROUTE
Sailings of Passenger Steamers

From Sarnia to Soo, Port Arthur and Duluth S. S. "Saronic" every Monday, S. S. "Hamonic" Wednesday, and S. S. "Huronic" Saturday at 3.30 P.M. The Wednesday and Saturday Steamers going through to Duluth.

Sailings from Collingwood 1.30 P.M. and Owen Sound 11.30 P.M., S. S. "Majestic" every Monday, S. S. "Midland" Wednesday, S. S. "Germanic" Saturday. for Sault, Mackinac Island and Georgian Bay Ports.

Sailings from Midland 1.30 P.M., Penetang 3.15 P.M., Parry Sound and way ports daily except Sunday.

Information from Railway Ticket Agent or from the Company at Sarnia or Collingwood.

W. BUNTON, City Agent — F. SANDY, Depot Agen

CANADIAN NORTHERN

THE QUICKEST ROUTE — TO — MUSKOKA

The centre of the Muskoka district reached direct by the Lake Shore Line. Boatside stations at Bala Park and Lake Joseph.

THE LAKE SHORE EXPRESS
(Trains 3 and 4)

A magnificently equipped solid vestibule train, observation parlor cars and coaches de luxe. In appointment, in a class by itself.

Three trains every week day, 8.00 A.M., 10.00 A.M., 5.15 P.M., providing the comfortable way to visit Beaverton, Sparrow Lake Muskoka Lakes, Parry Sound, Georgian Bay, the Magnetawan Country, Pickerel and French Rivers

Ticket Offices — Corner King and Toronto Streets and Union Station.

The TORONTO SAVINGS and LOAN COMPANY

Paid up Capital	$1,000,000.00
Reserve Fund	680,000.00

Savings Department

3½% In paid four times a year on osits of One Dollar and upwards.

Interest accrues from dat of Deposit to date of with drawal.

Depositors are afforded every facility afforded by modern methods of Banking.

Security Afforded Depositors

Total Assets of the Company, December 31st, 1909	$3,120,201.18
Liabilities to the Public	1,368,771.88
Surplus	$751,429.30

HEAD OFFICES:
437 George Street., Peterborough

Office Hours: 9 a.m. to 4 p.m.
Saturdays - 9 a.m. to 5 p.m.

W. G. MORROW
Managing Director

IF YOU THINK OF PUTTING
VERANDAH CURTAINS OR AWNINGS
of your house we will be pleased to give you an estimate for the work.
Verandah Furniture, Hammocks, Etc.
J. J. Turner & Sons
George Street.

Life Insurance

THE MUTUAL LIFE OF CANADA
(Established 1870.)
S. E. SALLS, Toronto
GENERAL AGENT.
Local Office, 392 Water Street,

Medical

DR. BUCHANAN

F.R.C.S., Edinb: M.R.C.S., Eng.; L.R.C.P., Lon. Specialist Eye, Ear, Nose and Throat. Phone 519 ;169 Charlotte St. Hours—9-11 a.m., 2-4 p.m 7-8 p.m

DR. G. C. LEACH

Late House Surgeon of Lakeside Hospital, Cleveland, Ohio; also of Cook County Hospital, Chicago OFFICE—224 Hunter St., formerly occupied by Dr. Coughlin. Phone Bell 219.
Special Attention to Diseases of Women

DR. JAS. V. GALLIVAN

Office cor. Hunter and Aylmer Sts. Late house Surgeon of St. John's Hospital, New York. Lic. University of New York Telephone 668.

DR. E. A. HAMMOND

Late assistant Westminster Hospital, Brompton Hospital, National Heart Hospital, St. John's Skin Hospital, London, Eng. Also of Rotunda Maternity Hospital, Dublin.
Special—Diseases of Heart, Skin and Stomach
Office—543 Water Street
Bell Phones, Office 463—House 1861

Osteopathy

DR. ASA G. WALMSLEY
Osteopathic Physician
Office over Canadian Bank of Commerce, Hunter Street entrance.
Office Hours—9 to 12 a.m. 2 to 5 p.m. Evenings by appointment. Consultation free. Bell Phone 649

Legal

RUDDY & BURNHAM
Barristers, Solicitors, etc.
Offices, corner George and Hunter Sts., Peterborough
Money to Loan.
Successors to George Edmison, K. C.
Robert Ruddy, K.C. J. H. Burnham

O'CONNELL & GORDON
BARRISTERS, SOLICITORS AND NOTARIES
Hunter Street, two doors west of Post Office,
Daniel O'Connell George N. Gordon

A. E. DIXON
Barrister, Solicitor, etc.
Office corner Hunter and George Sts., Peterboro Entrance next to W Madill's Drug Store.

R. E. WOOD
BARRISTER, SOLICITOR, Etc. Office removed from Bank of Commerce Building to 435 George street, recently occupied by E. B. Edwards. Money to Loan

W. H. MOORE
BARRISTER SOLICITOR, in the Supreme Court etc. Office—Hunter street, first stairs west Post Office.

HALL, HAYES & HALL
BARRISTERS, SOLICITORS and NOTARIES PUBLIC, Hunter Street, Peterborough, next the English Church. Money to Loan at the lowest rates of interest
E. H. D. HALL. LOUIS M. HAYES, K.C. R. C. HALL

HALL, MEDD & DAVIDSON
(Successors to Stratton & Hall)
BARRISTERS, SOLICITORS, Etc., Peterborough Ont. Office—Corner of Hunter and Water over Bank of Commerce.
E. H. HALL, M.P. R. T. MEDD. W. S. DAVIDSON

DENNISTOUN, PECK & KERR
BARRISTERS, SOLICITORS, NOTARIES,
415 Water Street, Peterborough.
Money to loan at lowest current rates of interes Easy terms of repayment.
E. A. PECK F. D. KERR. R. M. DENNISTOUN

Money

BENNET & GOODWILL
BARRISTERS, SOLICITORS, Etc., 375 Water Peterborough. Telephone No. 191.
Money at Current Rates Upon Easy Terms.
J. W. BENNET. E. L. GOODWILL

Money to Loan
at lowest current rates
— ON —
FARM, TOWN OR VILLAGE PROPERTY ON EASIEST TERMS OF REPAYMENT
HALL, MEDD & DAVIDSON
Successors to Stratton
BARRISTERS. Office—Corner of Hunter Water Streets over Bank of Commerce

LUMBER

And builders' materials of all kinds—Shingles, Scantlings, Joist and Bill Stuff—Mouldings, Casings and Base and all kinds of finish. Boxes and Box Shooks.
ALF. McDONALD ESTATE
Point St. Charles Mills

EAST CITY
COAL AND WOOD YARD
MAIN OFFICE—111 Hunter Street East
Phone 96

All sizes of the best mined coal delivered promptly to all parts of the city. Terms, Strictly Cash.

$7.20 Per Ton for June

We have installed a saw and splitting machine and are prepared to cut and split wood in any desired length. Best prices.

WEIR & O'BRIEN
ARCH. WEIR JAMES O'BRIEN

MAN TO MAN

Let us talk to you about your Fire Insurance. Have you got a policy at all? if not, what are you thinking about? Do you not know it to be as much your duty to get a Fire Insurance Policy on your property as a policy on your life? There is no protection like a policy in a good, sound company, and you are losing time and taking great risks by delaying. Come in and let us consult about this. We will show you how to insure at a little cost

WE ISSUE POLICIES ON ANY LINE OF INSURANCE IN EXISTANCE.

W. H. HILL
Manager.
159 Hunter Street, Peterborough, Ont.
Phone 14, Bell or Machine

The Mystery of The Yellow Room

By GASTON LEROUX

COPYRIGHT, 1908 By BRENTANO'S

"I admire you for your silence," said Rouletabille, "but if Mlle. Stangerson knew of your danger she would release you from your oath. She would beg of you to tell all she has confided to you. She would be here to defend you!"

M. Darzac made no movement nor uttered a word. He looked at Rouletabille sadly.

"However," said the young reporter, "since mademoiselle is not here I must do it myself. But, believe me, M. Darzac, the only means to save Mlle. Stangerson and restore her to her reason is to secure your acquittal."

"What is this secret motive that compels Mlle. Stangerson to hide her knowledge from her father?" asked the president.

"That, monsieur, I do not know," said Rouletabille. "It is no business of mine."

The president, turning to M. Darzac, endeavored to induce him to tell what he knew.

"Do you still refuse, monsieur, to tell us how you employed your time during the attempts on the life of Mlle. Stangerson?"

"I cannot tell you anything, monsieur."

The president turned to Rouletabille as if appealing for an explanation.

"We must assume, M. President, that M. Robert Darzac's absences are closely connected with Mlle. Stangerson's secret and that M. Darzac feels himself in honor bound to remain silent. It may be that Larsan, who since his three attempts has had everything in training to cast suspicion on M. Darzac, had fixed on just those occasions for a meeting with M. Darzac at a spot most compromising. Larsan is cunning enough to have done that."

The president seemed partly convinced; but, still curious, he asked:

"But what is this secret of Mlle. Stangerson?"

"That I cannot tell you," said Rouletabille. "I think, however, you know enough now to acquit M. Robert Darzac, unless Larsan should return, and I don't think he will," he added, with a laugh.

"One question more," said the president. "Admitting your explanation, we know that Larsan wished to turn suspicion on M. Robert Darzac, but why should he throw suspicion on Daddy Jacques also?"

"There came in the professional detective, monsieur, who proves himself an unraveler of mysteries, by annihilating the very proofs he had accumulated. He's a very cunning man, and a similar trick had often enabled him to turn suspicion from himself. He proved the innocence of one before accusing the other. You can easily believe, monsieur, that so complicated a scheme as this must have been long and carefully thought out in advance by Larsan. He found the opportunity to rob Daddy Jacques of a pair of old boots and a castoff Basque cap, which the servant had tied up in a handkerchief with the intention of carrying them to a friend, a charcoal burner on the road to Epinay. When the crime was discovered Daddy Jacques had immediately recognized these objects as his. They were extremely compromising, which explains his distress at the time when we spoke to him about them. Larsan confessed it all to me."

CHAPTER XXVII.

In Which It Is Proved That One Does Not Always Think of Everything.

GREAT excitement prevailed when Rouletabille had finished. The courtroom became agitated with the murmurings of suppressed applause. Maitre Henri Robert called for an adjournment of the trial and was supported in his motion by the public prosecutor himself. The case was adjourned. The next day M. Robert Darzac was released on bail, while Daddy Jacques received the immediate benefit of "a no cause for action." Search was everywhere made for Frederic Larsan, but in vain. M. Darzac finally escaped the awful calamity which at one time had threatened him. After a visit to Mlle. Stangerson he was led to hope that she might by careful nursing one day recover her reason.

Rouletabille and I left Versailles together, after having dined at The Dog That Smokes. In the train I put a number of questions to him.

"My friend," I said, "I am still in the dark as to your reason for going to America. When you left the Glandier you had found out, if I rightly understand, all about Frederic Larsan. You had discovered the exact way he had attempted the murder?"

"Quite so. And you," he said, turning the conversation, "did you suspect nothing?"

"I don't see how I could have suspected anything. You took great pains to conceal your thoughts from me. Had you already suspected Larsan when you sent for me to bring the revolvers?"

"Yes! I had come to that conclusion through the incident of the 'inexplicable gallery.' Larsan's return to Mlle. Stangerson's room, however, had not then been cleared up by the eyeglasses. My suspicions were the outcome of my reasoning only, and the idea of Larsan being the murderer seemed so extraordinary that I resolved to wait for actual evidence before venturing to act. Nevertheless the suspicion worried me, and I sometimes spoke to the detective in a way that ought to have opened your eyes. I spoke disparagingly of his methods. But until I found the eyeglasses I could but look upon my suspicion of him in the light of an absurd hypothesis only. You can imagine my elation after I had explained Larsan's movements. I remember well rushing into my room like a madman and crying to you: 'I'll get the better of the great Fred! I'll get the better of him in a way that will make a sensation!'

"But one important point escaped us both. It was one which ought to have opened our eyes to Larsan. Do you remember the bamboo cane? I was surprised to find Larsan had made no use of that evidence against Robert Darzac. Had it not been purchased by a man whose description tallied exactly with that of Darzac? Well, just before I saw him off at the train after the recess during the trial I asked him why he hadn't used the cane evidence. He told me he had never had any intention of doing so; that our discovery of it in the little inn at Epinay had much embarrassed him. If you will remember, he told us then that the cane had been given him in London. Why did we not immediately say to ourselves: 'Fred is lying; he could not have had this cane in London; he was not in London; he bought it in Paris?' Then you found out on inquiry at Cassette's that the cane had been bought by a person dressed very like Robert Darzac, though, as we learned later from Darzac himself, it was not he who had made the purchase. Couple this with the fact we already knew from the letter at the poste restante that there was actually a man in Paris who was passing as Robert Darzac. Why did we not immediately fix on Fred himself?

"Of course his position was against us, but when we saw the evident eagerness on his part to find convicting evidence against Darzac—nay, even the passion he displayed in his pursuit of the man—the lie about the cane should have had a new meaning for us. If you ask why Larsan bought the cane if he had no intention of manufacturing evidence against Darzac by means of it, the answer is quite simple. He had been wounded in the hand by Mlle. Stangerson, so that the cane was useful to enable him to close his hand in carrying it. You remember I noticed that he always carried it.

"All these details came back to my mind when I had once fixed on Larsan as the criminal. But they were too late then to be of any use to me. On the evening when he pretended to be drugged I looked at his hand and saw a thin silk bandage covering the signs of a slight healing wound. Had we taken a quicker initiative at the time Larsan told us that lie about the cane, I am certain he would have gone off to avoid suspicion. All the same, we worried Larsan, or Ballmeyer, without our knowing it."

"But," I interrupted, "if Larsan had no intention of using the cane as evidence against Darzac, why had he made himself up to look like the man when he went in to buy it?"

"He had not specially 'made up' as Darzac to buy the cane; he had come straight to Cassette's immediately after he had attacked Mlle. Stangerson."

CHAPTER XXVIII.

The Mystery of Mademoiselle Stangerson.

DURING the days that followed I had several opportunities to question Rouletabille as to his reason for his voyage to America, but I obtained no more precise answers than he had given me on the evening of the adjournment of the trial, when we were on the train for Paris. One day, however, on my still pressing him, he said:

"Can't you understand that I had to know Larsan's true personality?"

"No doubt," I said, "but why did you go to America to find that out?"

He sat smoking his pipe and made no further reply. I began to see that I was touching on the secret that concerned Mlle. Stangerson. Rouletabille evidently had found it necessary to go to America to find out what the mysterious tie was that bound her to Larsan by so strange and terrible a bond. In America he had learned who Larsan was and had obtained information which closed his mouth. He had been to Philadelphia.

And now what was this mystery which held Mlle. Stangerson and M. Robert Darzac in so inexplicable a silence? After so many years and the publicity given the case by a curious and shameless press, now that M. Stangerson knows all and has forgiven all, all may be told. In every phase of this remarkable story Mlle. Stangerson had always been the sufferer.

The beginning dates from the time when, as a young girl, she was living with her father in Philadelphia. A visitor at the house, a Frenchman, had succeeded by his wit, grace and persistent attention in gaining her affections. He was said to be rich and had asked her of her father. M. Stangerson, on making inquiries as to M. Jean Roussel, found that the man was a swindler and an adventurer. Jean Roussel was but another of the many names under which the notorious Ballmeyer, a fugitive from France, tried to hide himself. M. Stangerson did not know of his identity with Ballmeyer. He learned that the man was simply undesirable for his daughter. He not only refused to give his consent to the marriage, but denied him admission into the house. Mathilde Stangerson, however, had fallen in love. To her Jean Roussel was everything that her love painted him. She was indignant at her father's attitude and did not conceal her feelings. Her father sent her to stay with an aunt in Cincinnati. There she was joined by Jean Roussel and, in spite of the reverence she felt for her father, ran away with him to get married.

They went to Louisville and lived there for some time. One morning, however, a knock came at the door of the house in which they were, and the police entered to arrest Jean Roussel. It was then that Mathilde Stangerson, or Roussel, learned that her husband was no other than the notorious Ballmeyer!

The young woman in her despair tried to commit suicide. She failed in this, and was forced to rejoin her aunt at Cincinnati. The old lady was overjoyed to see her again. She had been anxiously searching for her and had not dared to tell M. Stangerson of her disappearance. Mathilde swore her to secrecy, so that her father should not know she had been away. A month later Mlle. Stangerson returned to her father, repentant, her heart dead within her, hoping only one thing—that she would never again see her husband, the horrible Ballmeyer. A report was spread a few weeks later that he was dead, and she now determined to atone for her disobedience by a life of labor and devotion for her father. And she kept her word.

To be Continued.

CARTER'S LITTLE LIVER PILLS.

CURE

Sick Headache and relieve all the troubles incident to a bilious state of the system, such as Dizziness, Nausea, Drowsiness, Distress after eating, Pain in the Side, &c. While their most remarkable success has been shown in curing

SICK

headache, yet Carter's Little Liver Pills are equally valuable in Constipation, curing and preventing this annoying complaint, while they also correct all disorders of the stomach, stimulate the liver and regulate the bowels. Even if they only cured

HEAD

Ache they would be almost priceless to those who suffer from this distressing complaint; but fortunately their goodness does not end here, and those who once try them will find these little pills valuable in so many ways that they will not be willing to do without them. But after all sick head

ACHE

Is the bane of so many lives that here is where we make our great boast. Our pills cure it while others do not.

Carter's Little Liver Pills are very small and very easy to take. One or two pills make a dose. They are strictly vegetable and do not gripe or purge, but by their gentle action please all who use them.

CARTER MEDICINE CO., NEW YORK.

Small Pill. Small Dose. Small Price.

SOCIETY WOMEN'S HAIR

A Simple Treatment that Will Make it Truly Fascinating—Wm. Madill Guarantees It

Nowadays every up-to-date woman has radiant hair.

What a foolish creature a woman would be if she lost the opportunity to add to her attraction.

Yet in Canada to-day there are hundreds of thousands of women with harsh, faded, characterless hair who do not make any attempt to improve it.

In Paris most women have beautiful hair, and in Canada all women who use Parisian Sage have lustrous and luxuriant hair.

And any woman reader of the Review, can have attractive and lustrous hair in a few days' time by using this great hair rejuvenator, Parisian Sage.

Wm. Madill sells a large bottle for 50 cents and he guarantees it to banish dandruff, stop falling hair and itching scalp in two weeks or money back.

Parisian Sage is an ideal hair tonic, not sticky or greasy.

Desert Gems.

In 1889 a hunter in the northwest of New South Wales wounded a kangaroo. The animal went off through the mulga and the salt bush at a pace too fast for the hunter to follow and was soon out of sight. The hunter was a bushman and did not despair. He followed the blood trail, hopeful of a short search and a speedy bag. At one point of the pursuit it may be that the trail grew faint and necessitated closer inspection. Anyway the hunter stooped and picked up a piece of stone. This he examined. The red spot was not on it; it was in it. It was not blood that he saw; it was opal. Such was the beginning of the White Cliffs opal fields.

Waded to Church.

The inhabitants of Cruit, an island in Donegal, have been sorely inconvenienced lately by the collapse of a bridge. At a District Council meeting it was stated that there had been a football match in the district, and when the teams were crossing the structure it caved in with a crash, many of the passengers being immersed in the sea. The people going to mass on the following Sunday had to wade across up to their waists, and after the service wade back again. Such heroic conduct ought to get them a new bridge soon.

Old Heads Found.

An important archaeological "find" was made near Castlepollard, County Westmeath, Ireland, the other day, where some men were engaged making fences on a ranch. The relics comprised ten human skulls, some of which had teeth still left in them, shin bones, vertebrae and finger bones, as well as some swords of an old pattern and deer horns. The bones were all of huge size, and must have belonged to men of far distant times.

His Future.

Ella—What did your aged suitor say when he proposed to you?

Stella—Will you be my widow?—New York Press.

The Age Limit.

Quick Lunch Waitress—How do you like your eggs, sir?

Hardened Patron—In their teens.—Puck.

CATARRH CANNOT BE CURED

with LOCAL APPLICATIONS, as they cannot reach the seat of the disease. Catarrh is a blood or constitutional disease, and in order to cure it you must take internal remedies. Hall's Catarrh Cure is taken internally, and acts directly on the blood and mucous surfaces. Hall's Catarrh Cure is not a quack medicine. It was prescribed by one of the best physicians in this country for years, and is a regular prescription. It is composed of the best tonics known, combined with the best blood purifiers, acting directly on the mucous surfaces. The perfect combination of the two ingredients is what produces such wonderful results in Curing Catarrh. Send for testimonials free.

F. J. CHENEY & CO., Props., Toledo, O.

Sold by all Druggists, price 75c.

Take Hall's Family Pills for constipation.

SHREDDED WHEAT

A vacation for your stomach

Eat easily digested food. A crispy biscuit served with cream and fruit at all meals. Contains all the strength-giving elements of the whole wheat. Heat in oven to restore crispness.

Sold by all grocers, 13c. a carton, two for 25c. 2226

THE GENUINE ALWAYS SUPERIOR TO THE IMITATION

"The experienced buyer never permits the shrewd merchant to convince him that an imitation is superior to the genuine advertised article. In refusing a substitute he protects himself and the manufacturers who have expended enormous sums in giving the public information regarding their products.

Advertised articles have stood the test of public approval on their merits and materials embracing their make-up. The mere fact that they are imitated is competent testimony of their worth.

You are safe in rejecting the article offered as "just as good."

Berlin, Ont., has formed a Health Association for the purpose of fighting tuberculosis.

GRAND TRUNK RAILWAY SYSTEM

RAILWAY TIME TABLE

	Arrive.	Depart
Lindsay, Orillia, Midland, Gravenhurst, North Bay, Stouffville and Toronto	11.40 a.m.	8.25 a.m.
	9.00 p.m.	5.35 p.m.
Port Hope, Toronto, London, Detroit, Chicago & West, Niagara Falls, Buffalo, Cobourg, Montreal and East	8.25 a.m.	11.40 a.m.
	5.30 p.m.	9.00 p.m.
Toronto, Lindsay, Stouville, Uxbridge and Markham	10.15 p.m.	7.10 a.m.
Lindsay Local	8.15 a.m.	9.10 p.m.
Hastings, Campbellford, Madoc, Belleville, Kingston, Montreal and East	8.10 a.m.	8.30 a.m.
	8.55 p.m.	1.40 p.m.
Lakefield	9.50 a.m.	8.35 a.m.
	5.15 p.m.	11.55 p.m.
New addition in Lakefield service for summer, Mondays only, special train from Lakefield arrive	7.00 a.m.	

CANADIAN PACIFIC RAILWAY

To Peterboro' Going East.

11.28 a. m., Norwood, Havelock, Ottawa, Montreal

7.42 p. m., Indian River, Norwood, Havelock, Tweed.

12.31 a. m. midnight, Havelock, Tweed, Smith's Falls, Montreal, Quebec, Portland, Boston and New England points. Ottawa express, Norwood, Havelock, Ivanhoe, Tweed, Smith's Falls, Carleton Jct., Ottawa.

To Peterboro' Going West.

5.26 a. m. for Toronto, Hamilton, Brantford, New York, Woodstock, St. Thomas, Chicago, etc.

7.47 a. m. for Cavanville, Manvers, Pontypool, Burkton, etc.

4.38 p. m. Pontypool, Lindsay, Toronto, Hamilton, Galt, Woodstock, London, Detroit, Chicago, also Fort William, Winnipeg and all points in North West Canada

Canadian Pacific Ry.

ROYAL MAIL

EMPRESSES OF THE ATLANTIC

Length, 570 feet Breadth, 65½ feet Tonnage, 14,500

Wireless and Submarine Signals

HOLD ALL RECORDS BETWEEN LIVERPOOL AND CANADA

The "Empress Daily News."

Published and distributed free each morning to passengers, containing the news of the day, stock market reports, etc., received on board by Wireless every night.

Third class rates to and from London and Liverpool $30.00 via "Empress" and $28.75 via "Lake Steamer

To book, or for further information, apply to any railway or steamship agent, or to I. E. Suckling, S. E. Corner King and Yonge Sts., Toronto.

WE SELL Anything you want
WE BUY Anything you have to sell.

JAY'S STORES
390 Aylmer St Peterborough
Phone 623.

The Latest Coiffure For The Ladies

If you want to wear your hair in the latest style you will need the following :—

TURBANS
in several sizes, 25c, 35c, 50c each

TURBAN BRAIDS
the very newest, all shades to match the hair for 80c and $1.00.

LARGE HAIR NETS from 5c to 25c

LARGE PINS in Amber Shells.

CALL AND SEE OUR NEW SHIPMENT OF HAIR ACCESSORIES

MRS. M. J. BYRNE
424 GEORGE ST PHONE 226

COAL THAT IS COAL

Is the LEHIGH VALLEY COAL at

$7.20 PER TON

Hardwood

First Class. - - - Best in City

Four Foot $6.00 Per Cord

Cut and split as desire

—AT—

J. E. A. FITZGERALD
Phone 111.

Real Estate Sales Room

2 storey and attic, red brick house, first class locality, good cellar, concrete floors, hall, double parlors, dining room, kitchen, pantry, front and rear stairs, 4 bedrooms, modern bath room, furnace, grate, electric light, deep lot, with good stable and out building...... $6,500

2 storey and attic, red brick, south central, good cellar, hall, parlor, dining room, kitchen, pantry, wood shed and summer kitchen, front and rear stairs, 4 bedrooms and bath room; furnace, light, gas.................. $2,900

2 storey red brick, south central, stone foundation, cellar full size, hall, parlor, dining room, kitchen, pantry, summer kitchen and shed, front and rear stairs, 4 bedrooms, 2 closets, bath room, light. Reasonable terms, at........................... $2,500

2 storey red brick, south, near car line, large lot, stone cellar, hall, parlor, dining room, kitchen, pantry, front stairs, 3 bedrooms, 2 closets, bath room (not fitted), light, good well. Easy payments............ $2,000

2 storey white brick, south, good cellar, hall, parlor, kitchen, woodshed and summer kitchen, front stairs, 4 bedrooms, electric light, good well. Reasonable terms........... $1,500

Cottage and Island, Stoney Lake, convenient to store, post office and steamboat channel to Burleigh, island is nicely timbered, building large and well constructed $1,500

2 storey red brick house, south central, large, hall, parlors, dining room, kitchen, bedroom, pantry, front and rear stairs, 6 bedrooms, electric light, city water, large lot, stable.. $3,000

2 storey brick Store and Dwelling, west, large store with living apartments in rear and over shop, bath, furnace, light, good lot. Price....... $2,500

Lot, south, 90x112 to lane.......... $12 per foot

Lots, north central 86 ft. deep... $20 per foot

Lot, south, 40x80 at.......... $250

TO RENT

Cottage, Stoney Lake, good location, partly furnished, for season.......... $50

Furnished house, north, all conveniences $30

4 room frame, east.......... $5

4 room brick, west and north.......... $6

7 room brick, west.......... $8

7 rooms, south, conveniences.......... $12

8 rooms, south, all conveniences.......... $16

J. T. O'CONNELL & CO.
36 Hunter Street. Phone 376

Holiday Time

Get your supplies for Kodaks and Cameras from the Nugent Drug Co.

We carry a complete line of Photographic Supplies.

We are Agents for The Famous Carbine Cameras made in England, and sold in every quarter of the Globe.

Nugent Drug Co.
386 GEORGE STREET

GRAND OPERA HOUSE
TO-NIGHT.
At 7:30 and 9:00 o'clock.

Prices 5c and 10c
Complete change of up-to-date Moving Pictures and High-class Vaudeville.

PRICE and MILDRED in their character changes of Singing, Dancing, Talking and Whistling.
MR. GEORGE CHANDLER, Tenor Singer in Illustrated Song.
VALENTA, The Musical Wonder or the One Man Band.
MOVING PICTURES:—The Tie That Binds. The Writing on The Wall. The Reno Romance.

The GRAND OPERA HOUSE is the coolest and most comfortable place in the city to spend an hour. Try it to-night.

Graham & Co.
ARE SELLING
CHASE & SANBORN'S
FRESH GROUND COFFEE
—AT—
40 cents per lb.
Graham & Co.
293 George Street
PHONE 483.

Have You Seen Our Exquisite
Hand Colored Post Cards and New Novelty Pictures?
CALL AND SEE THEM.

Brass Outfits and Brass for Art Piercing.
Pyrographic Outfits and Wood Stamped for Art Burning.

EXPERT PICTURE FRAMING
PILLSWORTH'S
Picture and Art Store
345 George-st.

Mrs. Louis Garsuault, of Hull, was run over and seriously injured by the Ottawa police patrol wagon.

$2,500 SALARY

As Provincial Manager now, two-and-a-half years ago hardware clerk at $8 per week, and who was a farmer's son, 23 years of age and without pull. Six month's training in one of our branches and two year's faithful services to his company made the difference.

The difference between the big big men and the little men, the successful and the unsuccessful—is only a difference of training. We have transformed thousands of little men into big men.

NO VACATION.

Enter Any Day.

Peterboro' Business College
(FOUNDED 1885.
GEO. SPOTTON, - Principal

LOCAL MAN MADE PRESENTATION

Last week Mr. R. E. Harding, of this city, while travelling on a train to Winnipeg, was one of the central figures of an incident, which occurred during the journey. A young lady passenger took ill and Miss Sanderson, trained nurse from Kingston, attended her. The passengers showed their appreciation of her work by presenting her with a purse. Mr. Harding made the presentation.

PERSONAL MENTION

Mr. D. W. Dumble went up to Stoney Lake this morning.

Mr. Melville Moore, of Toronto, spent Sunday in the city.

D. McPherson, of Vancouver, was at the National Saturday.

Mr. W. H. Haywood, of Campbellford, was in the city Saturday.

Mr. H. L. Allison and Mrs. Allison, of New York, are at the National.

Mr. Harry Stock, proprietor of the Juniper Island store, is in the city.

Miss Elsie Garnett, of Port Hope, is visiting friends in Peterborough.

Miss Elda Millson, of Port Hope, is visiting friends in Peterborough.

Mrs. Charles Hibbert, of Toronto, is visiting Mrs. T. Pratt, 302 Park street.

Mrs. Hugh Regan was removed from the Nicholls Hospital to her home yesterday.

Miss V. Grace and Miss G. Todd, of New York, registered at the National Saturday.

Mr. Herbert Foy, of Buffalo, formerly of the Novel-Ti Co., of this city, is visiting friends in the city.

Miss Griffith and Miss B. Griffith spent the past week with Miss Minnie Cookson, at Delhi Cottage, Burleigh Falls.

A party of tourists, consisting of J. R. Price, Mrs. Ackrupt, J. P. Downs, and F. S. Hentz, of San Francisco, went up to Stoney Lake this morning.

Mr. G. E. Bradford, W. Snider, Mrs. Snider, Mrs. Jones, Mrs. Tensmoth and C. E. Gouce, of Indianapolis, Ind., passed through the city Saturday on their way to Stoney Lake.

ORANGE LODGES CHURCH PARADE

The Orangemen of the city and county districts, about 250 in number, attended divine service last evening at Mark street Methodist church, East City.

Three city lodges and three county lodges were represented. Duke of Manchester Lodge, No. 50, in charge of Chief J. Johnston, Diamond Lodge, No. 80, in charge of Chief J. Davidson, and J. W. Bell, Memorial Lodge, in charge of Chief Harold Dodds, were the city lodges, and the county lodges were Nassau, Downer's Corners and Fraserville.

Mr. Archie McDonald was director of ceremonies.

The parade was one of the largest this summer and the building was filled to its limit. Despite the heat, Mr. Coon's address was listened to with the closest attention.

THE SERMON.

In opening his address Mr. Coon said, "that it was pleasing to see such a great body of men gather without ostentation, to worship God in His church."

"It has been said by some that these church parades are merely great advertising demonstrations, but I do not believe it," said Mr. Coon. "I believe that everyone present has come here to-night with the object of worshipping God."

Mr. Coon chose for a text, Matthew 23rd Chapter, 8th verse.

"But be ye not called Rabbi, for one is your Master even Christ, and all ye are brethren."

His address in part was as follows; "There is an authority that men may not assume. Men among their fellow men may not assume infallibility. This This power belongs to our Master Jesus Christ. No declaration coming from ecclesiastical authority can bind a man to any set creed.

Orangemen should stand amongst Protestantism to emphasize the teachings of Jesus Christ. There is a great need of striving to propogate all Christian influences.

ALL ORANGEMEN ARE PROTESTANTS,

but all Protestants are not Orangemen. Protestantism is a standing protest aganist Papal infallibility.

The Roman Catholics know that one of our chief objects is to protest against the Pope.

We also stand for the propagation of great principles of action.

In past years there were certain controversies and disagreements before the rise of Papacy, and the speaker traced the history of Protestantism back to its foundation.

The name had been applied to all who protested against Papal authority. Protestantism has always stood to object against what is false and always will.

Though it may be charged with all sorts of evils and be sought to be overthrown, it will always stand, for its truths can never be refuted.

It is no vicious growth, and no menace to souls. It is the building upon the only sure foundation.

Protestantism protests against the fact that there are mediators between God and man. It fights superstition, spreads the truth and gives all men liberty.

A GREAT BODY.

It is a great and dignified body moving grandly forward in the glory of God, heedless of minor oppositions from other sects.

Orangemen should realize the obligations they are under to Jesus Christ. When Orangeism only means a bit of by-play to you, and you forget its principles, then throw away the colors.

EVERY ORANGEMAN A MAN.

Every Orangeman should be a man and should learn that the most effective way to stand for Christ is to be himself a Christian.

It is a great source of mutual help to be an Orangeman.

There is no need for our worrying over the coronation oath. Any alteration that will be made will be with the tolerant spirit of Protestantism, and will offer the amplest safeguard for the English throne.

In concluding let me urge upon you to rejoice in Protestantism and in that brave Prince William, who was the founder of your society, and such an exponent of Protestantism.

I hope that you will sacrifice for Christ and also sacrifice of Christ's kingdom, as you would be willing to sacrifice for the extension of your society and I also pray that the spirit of tolerance may influence you and that you continue to grow a mighty force for good in our land.

AT LAKEFIELD

The Park street Baptist choir supplied the music for the service in the Baptist church at Lakefield yesterday evening.

The Orangemen of Lakefield, attended the church in a body last night, headed by the Lakefield citizens band, and the choir of Park street church, numbering about 16, drove out, leaving here about four o'clock.

Supper was had at the homes of Lakefield people and at the conclusion of the services, the party adjourned to the residence of Mrs. Perry, where a pleasant time was spent before returning home.

The choir reached Peterborough about eleven o'clock.

DELEGATES ARRIVING FOR THE K. OF P. CONVENTION

Delegates for the Knights of Pythias convention, which is being held in the city for the first three days of this week, began to arrive this morning.

It is expected that all delegates will be here in time for the reception which will be tendered them at the Oriental to-night.

On Tuesday morning Mayor Morrow and the Reception Committee will extend a welcome to the visitors.

In the afternoon they will take a trip down the river and continue their business on Wednesday at the K. of P. Hall, Simcoe street, which is decorated for the occasion.

THE ENTRANCE EXAMINATIONS

Maximum number of Marks, 650. Minimum for pass standing (60 per cent.) 390. Minimum for honor standing (75 per cent.) 487. The first six are awarded scholarships.

Total number of candidates, 170.
From the city, 160.
From the county, 10.
Total number of successful candidates, 106.
From the city, 101, (63 per cent.)
From the county, 5, (50 per cent.)

WINNERS OF THE ENTRANCE SCHOLARSHIPS.

E. Wegg	536
M. O'Brien	526
R. Drennan	518
C. McKee	509
G. Fife	504
A. Scarrow	500

PASSED WITH HONORS.
487 and over.

M. Stevenson	497
C. Devey	496
M. Gorman	494
M. Patterson	494
V. Coughlin	491
L. Stuart	491
S. Millar	490
D. Rathbone	488

PASSED.

E. Cassidy	474
I. Tobin	474
V. Collinson	473
G. Read	471
G. Hooper	468
C. Potter	467
M. Henry	466
E. Richardson	464
B. Brown	461
M. Hatton	461
H. Newton	460
O. Marshall	460
G. O'Heron	458
J. Sharp	457
B. Mulligan	457
F. Barrie	456
J. Mills	456
L. Milaney	455
F. Adam	455
J. Reid	454
K. Adee	454
N. Coon	454
H. Lytle	453
A. Torphey	452
L. Mollot	451
W. Carruthers	451
E. Derrick	451
W. Whitbeck	451
W. Derry	449
R. Potter	450
M. Clementi	449
K. Moore	448
M. Allen	446
E. Storey	446
K. McClelland	444
L. McIntyre	443
G. Hunter	443
M. Pacquette	442
L. Brownscombe	441
D. Harstone	441
M. Cottingham	440
F. Leahy	440
M. Houston	440
G. Bennett	438
B. Shelton	438
G. Brosseau	438
O. Jinks	436
J. Fitzpatrick	432
W. Coon	431
T. Quinn	431
A. Cleary	430
M. Mills	430
M. Devlin	430
H. Miller	429
E. Clancy	429
R. Harmer	429
E. Hardwicke	426
M. Pearce	424
V. Pearson	423
M. Powell	423
D. Macdonald	423
J. Ryan	422
M. McDonald	421
L. Clancy	4.0
F. Jobbitt	419
H. Knapman	419
R. Donoghue	419
A. Jobbitt	418
R. Stratton	418
E. Tooley	417
H. Elcombe	416
F. Warde	416
G. Yelland	416
J. Christopher	414
R. Smythe	412
L. Tranter	412
S. Goodfellow	411
J. Heffernan	410
P. Holland	407
W. Vass	406
C. Stuart	403
S. Smith	402
W. Thompson	400
S. Duffus	397
J. Clancy	396
I. Drennan	396
T. Taylor	396
D. Loucks	394
V. O'Connell	392
E. Desautels	390
H. Dixon	390
P. Kemp	390

In accordance with the regulations of the Department of Education (section 7, sub-section 1), the following pupils will be admitted provisionally to the Collegiate Institute: K. Donoghue, J. McGarney and M. Morris.

In accordance with sub-section 2 of the same section, the following students who were last year provisionally admitted are now entitled to receive their certificates: B. Giroux, L. Maniece.

The Entrance Board has referred the answer papers of three candidates to the Education Department for their decision.

BIRTH

SHINER.—To Mr. and Mrs. W. G. Shiner, 526 Chamberlain street, on Sunday, July 10th, a daughter.

They Never Came Back

James J. Jeffries, the Pirates, Napoleon, Rudyard Kipling, Halley's Comet, the Democratic party, Mavourneen (to Erin), My Bonnie, You British Soldier, John D's, hair.

Hot Weather Footwear

Speaking of new Oxfords to-day, we just want to say that we've got your's. Come in and see if we haven't.

We have all the good leathers in black, such as Black Kid, Colt, Calf, Vici, Gun Metal Calf, etc., etc.

OXFORD TIES AND PUMPS

Some comfortable propositions, built for comfort entirely, and other styles in swell and smart models. Your's are here, surely. We want you to see our Oxfords.

J. T. STENSON & SONS
364 George Street

AN IMPORTANT SALE OF
BOUNTIFUL BARGAINS

CROCKERY DEPARTMENT	WINDOW SHADES
1,000 dozen White Cups and Saucers at less than the price of seconds but guaranteed all perfect. For a dozen cups and Saucers........ 59c	In going over our stock we find that manufacturers are not particular enough in sending perfect goods even although for pay: for at the end of the season we must clear all lines so left, at big reductions.
160 dozen White and Gold China Tea and Coffee Cups and Saucers and Plates, seconds, regularly sold at $1.75 per doz. Cups and Saucers or Plates per dozen 97c	We find we have 10 doz assorted Duplex white or cream on one side and green on the other, reg. 60c, clearing at 35c
27 Chamber Sets, 10 pieces, floral colors, blue, pink, round edge basin, all tinted and gilded to match your draperies. All on sale at per set $2.69	865 Rolls, not more than 30 rolls of a kind. Tapestrys, also stripes and German effects imported direct. None less than 30c per roll choice at 10c
5 Dinner and Tea Sets combined made in Lemoges, France. 97 pieces floral and striped with gold, also 2 Austrian sets. The usual prices of these sets are much higher than we now as ask for $14.65	10 ends of Dyed Burlap, regu'ar 30c, clearing at.... 13c
	550 ft. Room Moulding, enough of each kind to do 5 rooms, regular from 3c to 5c per foot, your choice at 2c

We have many lines we are offering to you at less than they can be made for, so consult your own interests and call upon the live store.

379 GEORGE ST. PETERBORO' | **ROUTLEY'S** | 262 QUEEN ST. TORONTO

A Want Ad in The Daily Review

—repeated a few times if need be—will sell that property of yours. This claim is made because these little ads sell most of the property that's sold in town. They are consulted and considered FIRST by the intending buyers—"which is why."

ADAMS'
Great 15 Days'
Mid-Summer Clearing Sale

Of all lines of Ladies' and Children's Ready-to-wear Garments commences SATURDAY NEXT, JULY 16th, and continuing for 15 Days, to SATURDAY, JULY 31st.

All lines of Summer goods must be cleared during these 15 days—Wash Suits, Wash Dresses, Tourists' Coats, Skirts, Blouses Hosiery, Gloves, Underwear, Children's Dresses, Headwear Fancy Goods.

This is your opportunity—more than three months yet to wear Summer goods. Watch Our Adv't, Watch Our Windows, Watch Our Reduced Price Tickets all over the store for the greatest bargains ever offered in Peterborough, just when you want the goods.

Sale Starts Next Saturday and Lasts 15 Days

Harry Adams

CHEESE

A tasty, appetizing, wholesome and most nourishing article of diet for the warm weather.

Roquefort (Societe)	45c lb.
2 Year Old Canadian	20c lb.
1 Year Old Canadian	16c lb.
New Cheese	15c lb.
English Stilton, 4 year old	50c lb.
Limburger Cheese	30c lb.
MacLaren's Potted	25 and 30c each
Cream Cheese	10c, 15 and 25c each

E. F. MASON, GROCER 429 GEORGE-ST.
Telephone 78.

PAYS FOR ITSELF

The COLLIER AUTOMATIC ELECTRIC IRON gives unlimited comfort to the wife and mother. And for the trifle of $6.00 such comfort should not be withheld. But as this particular iron actually Saves in Fuel Cost in less than a year its own price, it is folly to delay.

Phone COLLIER at once, number 666. Have a free trial for a week. 700 Collier Irons in use in Peterborough.

77 Simcoe Street.

COLLIER ELECTRIC CO., Limited

SOME BREEZES OF NEWS FROM KAWARTHADOM

VIAMEDE—McCRACKEN'S—MOUNT JULIAN—BELVIDERE

BY A STAFF CORRESPONDENT.

EVERYTHING IS IN FULL BLOOM AND IN FULL SWING AT THE LAKES FROM A STANDPOINT OF GENERAL BEAUTY AND LIVELY SURROUNDINGS. ALL THE SUMMER RESORTS AND COTTAGES ARE LOOKING THEIR MOST ATTRACTIVE AND LUCKY IS THE MAN WHO IS ABLE FOR EVEN ONLY A DAY OR TWO TO GET AWAY FROM THE DUSTY AND HUMID CITY AND BASK IN THE SMILE OF NATURE IN ONE OF THE MOST FAVORED SPOTS IN HER BIG, INFORMAL AND DELIGHTFUL OUT OF DOORS—THE KAWARTHA LAKES.

THE TOURIST SEASON IS NOT AT ITS HEIGHT YET, BUT ALL THE HOTELS AND BOARDING HOUSES HAVE HAD AN ENCOURAGING TRANSIENT PATRONAGE, AND FROM NOW, ON TO THE LATTER PART OF AUGUST THE INFLUX OF VISITORS WILL BE A LARGE ONE.

AND AS THE NEWS REPORTS BELOW WILL SHOW, THE FISHING IS GOOD EVERYWHERE ON THE LAKES, AND THE BASS ARE BITING WITH AN AVIDITY THAT MAKES THE FIRST YEAR ANGLER THINK THERE IS NOTHING TO IT BUT DROPPING A LINE IN THE WATER AND PULLING OUT THE ACCOMMODATING VICTIMS OF THE HOOK.

STRING OF 28 BASS AVERAGING THREE POUNDS EACH IS SOME FISHIN' ISN'T IT?

One of the outstanding and most appealing features of the Kawartha lakes is the excellent fishing at all the resorts this year. Belvidere, Crowe's Landing, is living up to its splendid reputation in this respect and the anglers are congratulating themselves on their big catches of bass and lunge. But the bass are biting more freely than the lunge and when bass fishing is as good as it is at Belvidere at the present time every other kind of pastime is overlooked for the sport of fighting and landing the game and dashing black fellows.

The other evening four guests made a catch of twenty-eight bass, which tipped the scales at the remarkably high weight, averaging three pounds each.

Among the guests staying at the hotel now are;—F. Hewlett, flushing, N.Y.; J. Robert Carson, Pittsburg; William Maniece, Peterborough; H. Parkinson, C. Taylor, O. F. Wardell and Rev. Mr. Gibson, Thornhill.

Messrs. Leo Young and C. Kaley, of Peterborough, spent Sunday at Belvidere.

The Fenwick party of six from Buffalo, are coming on a fishing visit shortly and another party from Cincinnati will arrive on the 16th.

THE VISITORS AT VIAMEDE; YOUNG LADY HOLDS RECORD FOR BIGGEST BASS CAUGHT

The following is the latest registration of guests at Viamede: R. M. Bond and Harold A. Bond, of Toronto; Mr. and Mrs. A. J. Bird, Miss Edna Bird and Miss Hazel Bird, Chicago; Mr. and Mrs. Gordon, Ottawa; Dr. and Mrs. Sadden, Rochester; Misses Dora J. Brucker and Elizabeth May, Cleveland; D. K. Book and Mrs. Book, Toronto; J. B. Ratcliffe and Miss Ruth Ratcliffe, Toronto.

Rev. and Mrs. F. J. Sawers were guests at Viamede on Tuesday last.

Mr. and Mrs. A. N. Stuart spent Friday at Viamede.

Messrs. Bird, H. C. Brooks and Gordon have been especially fortunate with the rod and line, and have secured generous quotas of black bass.

To Miss Edna Bird, however, belongs the distinction of catching the largest bass of the season at Viamede. It weighed four pounds.

The service on Sunday night was taken by Mr. Crewes, curate to Rev. Mr. Lord, at Apsley.

Miss Hazel Bird, a brilliant young soprano, of Chicago, was to have sung "The Holy City" at the service, but as she contracted a cold on a yachting trip, she was unable to do so, much to the regret of the guests.

TWO MEN IN A BOAT TO SAY NOTHING OF THE LUNGE

What an Eight Pound Fish Did in a Whirling Dervish Stunt—An Upset Bristling With Elaborate Detail

The other day there happened a happening that happened to have it on all other hapepnings that ever happened at McCracken's Landing, that live summer resort where happenings worth happening are happening all the time.

This is how it happened:

Jimmie Pimmett, the industrious porter at the Victoria House, McCracken's Landing, knows a thing or two about fishing. He has an accurate idea of the lay of the land, or water rather, where the 'lunge hover thick and hungry. For this reason Mr. John Earle, of Cleveland, who was a guest at the hotel, employed the versatile Jimmy to paddle him around the favored spots.

It was about 300 yards immediately west of McCracken's that the big sensation was pulled off.

Mr. Earle knew by the tug on his line that he had a fish, and it was quite evident by the sudden flop of the canoe that the fish had Mr. Earle.

Both occupants of the canoe gave a yell that made the guests of the hotel turn their eyes toward the place from whence proceeded the terror-fraught cries. What they saw was Jimmie and the visitor in the water, both holding on to an upturned canoe and both calling loudly in distress.

But the guests, while they realized the men were in danger, were not on the real inside of the trouble.

The fish had every reason to know that its last moments were at hand, but determined to give its captors a full measure of trouble before it was landed.

In a mad circuit round and round it wrapped the trolling line about Mr. Earle's legs until that gentleman was as securely bound as an Egyptian mummy. Jimmie made commendable efforts to effect Mr. Earle's release, and both parties were in dire dilemma until a skiff sped to the rescue of the two and they were landed high and wet at McCracken's.

The most humiliating part of the whole affair is that the 'lunge that was the source of all the trouble only weighed eight pounds.

Jimmie asserts it must have lost about twenty pounds in the struggle.

A BUSY SEASON AT McCRACKEN'S

McCracken's Landing is a place blessed both by nature and with many guests, and Mr. Picken, the popular host, reports the busiest season this year for the Victoria House in the history of the hotel.

Ever since the opening of the tourist season, about six weeks ago, the guests have been arriving in large numbers and the registration is a particularly heavy one.

The Pitna gasoline gas system with which the principal parts of the hotel are illuminated has proven most satisfactory and among the other improvements are new concrete steps with marble trimmings that lead to the main entrance of the hotel.

Many Peterborough visitors have made week end calls to Victoria House, which is convenient from the city either by road or by water.

Excellent catches of bass have been made by Dr. Belt, Mr. Kinderly, Mr. Mr. Haldy, Mr. Kinnaman, Mr. Tallant, Mr. and Mrs. Vincent and Mr. Zachan.

Among these on the hotel register are:—

A. L. Tallant, Miss Gertrude Tallant, Miss Lina Connelly, J. F. Hayes, Master John Tallant and E. McCabel, all of Pittsburg; Mr. and Mrs. C. J. McClelland, Toronto; R. C. Waram, Peterborough; J. Lester Koch, Pittsburg, Geo. S. McLean and wife, Toronto; J. M. Phillips and wife, Toronto; E. W. B. Vincent and wife, Eugene J. Vincent and George K. Vincent, of Rochester; Dr. N. O. and Mrs. Haldy, of Cleveland; C. H. Kinnaman and wife, Cleveland; Dr. J. H. Belt and Miss Ada C. Belt, Cleveland; Mr. and Mrs. F. R. Zachan, Syracuse; A. J. Massey, Mrs. A. J. Massey, Stanley A. Massey and Miss Ethel Massey, Philadelphia; John C. Davis, Pittsburg.

Mr. W. H. Walkey spent the week end at McCrackens.

Mr. A. E. Lambert, Peterborough, was at McCrackens over Sunday.

Mr. J. H. Sawers, of Peterborough, spent the week end at Viamede and McCrackens.

THE GUESTS AT MOUNT JULIAN

A. B. Spurney, Robert Mack, R. H. Sucky and E. T. Spurney, all of Cleveland, returned home yesterday after a week's fishing. They had splendid luck.

D. J. McConkie, Geo. Vanhousen and D. J. Woolever are at Mount Julian.

Wm. Wiseman, Peterborough, is a guest at Mount Julian.

H. Fisher, Toronto, is registered here.

Mr. Dixon, Dominion Land Valuator, has been estimating the damage to damaged lands on the lakes.

A MISSIONARY TO LUMBERMEN

Mr. Wm. Henderson, missionary to the lumbermen of Ontario, occupied the pulpits of two of the city churches yesterday, George street Methodist and St. Paul's Presbyterian.

Mr. Henderson graphically described the life of the typical lumber-jack in the backwoods of Ontario, showing his needs, temptations and sadly neglected spiritual condition.

Only 200 miles north of Toronto there were 7000 lumbermen who hardly ever heard the name of God mentioned, except in blasphemy, from one years' end to the other.

One man during a period of 20 years of shantying, had never heard a sermon preached.

Fifty miles from Peterborough, said Mr. Henderson, we can find conditions nearly as pitiful.

There is a crying need for men to work among these neglected men in the endeavor to bring them the word of salvation.

Messrs. J. C. Shook, A. N. Scarrow and H. M. Gilchrist, secretary of the Y.M.C.A., have agreed to act as local representatives of the Shantymen's Christian Association, and will be pleased to give information to those desiring it.

COW KILLED BY TRAIN

Mr. Joseph Manley, of Otonabee, had the misfortune to have two valuable cows killed by a freight train some time Saturday night.

The cows had strayed from a field and on to the track.

THE CHEMONG 'BUS

Leaves Gibbs' Livery Stable every morning at 7 o'clock, calling at the National Hotel, Snowden House, Oriental Hotel, and going straight to Chemong. Leaves Chemong at 8.15 a. m. for Peterborough, Evening trip, leaves Peterborough at 5 p. m., arriving in Chemong at 6.30 p.m. Same route every evening, leaving at 5 o'clock.

HALF HOLIDAYS FOR BUTCHERS

The butchers of Peterborough will probably close on Thursday afternoons during the months of July and August.

The Review learned by inquiry today amongst the leading butchers that most of them favored the plan, and there are only one or two who have yet to acquiesce.

This will not have any effect on some local butchers, as they close their shops every afternoon.

WEDDING BELLS

EASON—HOPE.

At the Knox Presbyterian church manse, Saturday evening at 8.30 o'clock, the marriage of Miss Adeline Victoria Hope, of Lang, to Mr. Frederick Alexander Eason, of Keene, was solemnized. Rev. H. J. Keith performed the ceremony.

Mr. and Mrs. Eason will reside in Keene.

A Correction

The article in Saturday's issue of the daily Review, relating to the dismissal of the action of the Wm. Hamilton Mfg. Co., against the Hamilton Steel Co. does not concern the new company, but is a matter connected with the old organization. The firm's title of the new company is the "Wm. Hamilton Co., Ltd," not the "William Hamilton Mfg. Co., Ltd." as before.

DIED

REED.—The infant child of Mr. and Mrs. Reed, 126 Park street, died Saturday evening.

The funeral took place to-day.

CITY NEWS ITEMS

Choice Dairy Butter

Dairy butter for sale at 23 cents per lb. Walter M. Roebuck, corner Water and Smith streets.

Pianos to Rent.

Pianos and organs rented from $1.00 per month up. Six months' rent allowed in case of purchase. The J. M. Greene Music Co., Limited, George st.

Dr. Carmichael Appointed

Dr. D. N. Carmichael has been appointed on the Board of Examiners of the Ontario Medical Council.

Too Late for Publication

The Review has received a communication from Mr. H. R. H. Kenner, chairman of the High School Entrance Board, which relates to the examination results, which will be found in another column. It was, however, received too late for publication.

Sacred Heart Church

On Thursday evening, July 14th, a lawn social and supper will be held on the grounds of the Sacred Heart church, in aid of the building fund. Supper will be served from 6 to 8 p. m. The 57th Regimental band will render a choice programme. Tickets, including supper, 25 cents. 3d

Fractured Collar Bone

The two-year-old son of Mr. Chas. McGee, 590 Downie street, fractured his collar-bone Saturday morning.

The little lad was on the roof of the verandah, and fell off, striking the steps below with the above result.

The fracture was at once set and the young lad is now doing nicely.

Raspberries and Cherries in large quantities this week for canning. Order early from S. A. OKE, 340 George St., Phone 275. 3d

Trades and Labor Congress

The twenty-sixth annual session of the Trades and Labor Congress of Canada will convene in the auditorium, City Hall, Fort William, Ontario, beginning at 10 o'clock, Monday morning, September 12th, 1910, and continuing on Tuesday and Wednesday, 13th and 14th September, in Fort William.

The local Trades and Labor Council will meet on Wednesday night at 8 o'clock sharp. The Knights of Pythias Hall has been secured and all meetings will be held in their hall in the future. The second Wednesday of each month is the night of meeting.

CANADIAN PACIFIC RAILWAY

Special train for Lindsay Ont., will leave Peterborough at 8.10 a.m. Leave Lindsay for Peterboro' at 6.15 p.m. Round trip fare $1.30.

Souvenirs OF **Peterboro**

Visitors summering in Peterboro, or its environments can take home with them artistic and interesting Souvenirs of their visit, in the shape of

STERLING SILVER BELT BUCKLES, BROOCHES, PINS, SPOONS, ETC.

with scenes of the city, Stony Lake, Chemong, and Lift Lock. Also

CANADIAN EMBLEMS

in various pretty designs to be had at

Schneider's

391 George Street, Peterborough

PHOTO SUPPLIES

A full line of Anthony Scovil Goods, Cycko Papers, Kodaks and Cameras.

HIGH-CLASS PHOTOGRAPHY

Expert posing and lighting enable us to produce portraits of merit—pictures that please

The Lendrum Studio

170 CHARLOTTE ST PETERBOROUGH

Grand Shooting Gallery

Opened this week over THE SHOE SHINE PARLOR

3 Shots for 5c

At the Bullseyes. 2 Shots for 5c at the pipes. Hit a Pipe and Get a Good Cigar.

WE CLEAN HATS.

YEOTES BROS.

337-339 —— George Street

Real Estate

City and Farm Property for sale or to r

MONEY TO LOAN.

C. BLEWETT, 332 George-st., Peterboro. Office Phone 1221. House Phone 566

INSURANCE AND REAL ESTATE

MIGHT & TAYLOR

Wish to inform the public that they have opened up a Real Estate and Insurance office at 376 Water-st

W. MIGHT, formerly 326 George-st,

A. TAYLOR, of the firm of Bell & Taylor.

376 Water-st. Phone 99

FRENCH DRY CLEANNIG AND PRESSING

Old and new customers will find that they will have the same first class work and promptness as formerly, in either stores.

Contracts taken. We call for and deliver.

TWO STORES:—

173 Simcoe St. - - Phone 669

204 Charlotte St. - - Phone 575

Machine Phone 357.

CELERY PLANTS

Quantity — Ready for Planting.

CUT FLOWERS

And Bedding Plants.

FLORAL DESIGNS

Promptly and Artistically Executed.

A. Blade & Son

FLORISTS

Note the Address — One block farther north than former premises. Corner Park and Dublin Streets. Down-Town Agency at P. Connal & Son's Store. Phone 508.

Your Holiday Snapshots Enlarged

Work guaranteed first-class.—Enlargemetn made from your best pictures, for any size rame

Louis Mendel

374½ GEORGE STREET

THE ONLY STUDIO ON GEORGE STREET

Children's Aid Society

FOR THE CARE OF NEGLECTED AND ILL-TREATED CHILDREN.

Incorporated by Act of Legislature. Information required. Information kept strictly private.

CHILDREN FOR ADOPTION

GEO. COCHRANE.

AGENT and ASST SEC.

Phone 1320 GEORGE S

LUNCH BASKETS FILLED

Nice to take with you on picnics and excursions.

Wine Cakes, Milk Cakes, Bath Buns, Macaroons, Layer Cake, Cut Cake, etc.

Also large assortment of Cookies. These all make a delicious touch of daintiness to any lunch or picnic.

Ice Cream and Cream Sodas in our cool parlor.

LUNCH AT ALL HOURS.

COLEMAN BROS.

426 George-St.

STRAWBERRIES

Grown and ripened in the open air. Fresh from Baltimore to-day.

WHAT IS NICER FOR DESSERT?

NEW VEGETABLES

Cabbage, Cucumbers and all such like seasonable delicacies. We have them all fresh.

MINICOLA BROS.

WHOLESALE AND RETAIL

Hunter Street - Both Phones 387

Wedding Photographs

Do not forget the Wedding Photographs.

Telephone us the day and hour. We'll do the rest.

THE **ROY** STUDIO

140½ Hunter Street

ARE YOU INTERESTED

In the purchase sale or exchange of Real Estate of any kind? If so, IT WILL PAY YOU to see A. BROWN & COMPANY. We have been very successful in arranging suitable exchanges for our clients; sometimes you may want a larger or smaller property, or in a different part of the city; a city property for a farm, and a very suitable exchange can be arranged. Come in and talk your wants over with us. Our eleven year's experience is at your service.

A. Brown & Co

396 Water Street. Phone 126

WINDOW CARDS

"This store closed Thursdays July and August"

For sale at Review Stationery Store.

COBALT ELECTRIC EQUIPMENT COMPANY, Limited

BY-LAW NO. 134

WHEREAS the head office of Cobalt Electric Equipment Company, Limited, is in the Town of Cobalt, in the District of Nipissing and Province of Ontario.

And whereas it is deemed expedient that the same should be changed to the City of Peterborough, in the said Province.

Therefore the Cobalt Electric Equipment Company, Limited enacts as follows:—

That the head office of Cobalt Electric Equipment Company, Limited, be and the same is hereby changed from the Town of Cobalt to the City of Peterborough.

That this By-law be submitted with all due despatch for the sanction of the shareholders of the Company at a general meeting thereof to be called for considering the same.

Passed this 2nd day of July, A.D. 1910.

E. P. CLARKSON, Secretary. D. J. LUNDY, President

Lakefield and Stoney Lake Route

Time Table—Season 1910

Steamers Stoney Lake, Empress and Islinder, until further notice will connect at Lakefield with all trains for Stoney Lake.

Read Down A.M.	P.M.	P.M.		Read Up P.M.	A.M.	P.M.
Lv. 9.15	1.15	6.15	Lakefield Ar	6.00	9.00	4.15
Ar. 9.45	1.45	6.45	Young's Point Lv	5.30	8.15	3.30
9.55	1.55	6.55	South Beach	5.20	8.05	3.00
10.30	2.45	7.45	McCracken's L	4.30	7.15	2.45
11.00	3.00	8.15	Juniper Island	4.00	7.00	2.30
Ar.	5.00	9.00	Breeze's	3.00	6.00	2.00
		9.30	Crowe's Landing		5.50	
Lv. 11.30	3.30	8.45	Mt. Julian, Viamede	1.30	6.15	12.80
Ar. 12.00	4.00	9.00	Burleigh Falls	1.00	6.45	12.00

Meals served on board.

Monday mornings steamer will leave Mt. Julian at 5.00 a.m., Juniper Island 5.10 and McCracken's 5.20. Connecting with 6.40 train for Peterborough, arriving at Peterborough at 7 a.m.

MEALS SERVED ON BOARD.

Company reserves right to change time table without notice.

Tickets honored by Str. Lintonia, Capt. Gray, for passage between Peterborough and Stoney Lake, through the canal only.

For excursion rates, dates, etc., write to the

Stoney Lake Navigation Co.'y

Young's Point,

F. G. YOUNG, Gen. Man.

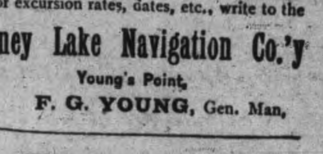

KAWARTHA LAKES

Otonabee Navigation Co

SEASON 1910 **TIME TABLE** SEASON 1910

Steamers Otonabee, Monarch, Water Lily, Manita, Maid-a-Vale, connecting at Peterborough, Bobcaygeon and Lindsay with Canadian Pacific railway trains from Toronto, Buffalo, Detroit and all points east and west; and with Grand Trunk railway at Peterborough, Lakefield and Lindsay.

BOBCAYGEON AND STONEY LAKE

STEAMER MAID-A-VALE

Read Down: 9.02 a.m. Lv C.P.R. Toronto; 12.10 p.m. Ar C.P.R. Bobc'g'n. Read Up: Ar 6.55 p.m.; Le 3.45 "

Read Down		Read Up
1.15 p.m. Leave	Bobcaygeon ... Arrive	12.00 a.m.
1.45 "	Sandy Point	11.50 "
2.15 "	Oak Orchard	11.00 "
2.35 "	Islinda	10.45 "
3.35 "	Buckhorn	9.10 "
4.00 "	Burleigh Falls	8.30 "
4.30 "	Juniper Island	8.00 "
4.45 "	Mt. Julian and Viamede	7.45 "
5.00 "	Glenwood	7.20 "
5.25 p.m. Arrive	Crow's Landing ... Lv.	7.00 "

PETERBOROUGH AND STONEY LAKE

STEAMER WATER LILY

Read Down: 9.02 a.m. Lv C.P.R. Toronto; 11.28 " Ar C.P.R. Pet'boro. Read Up: Ar 6.55 p.m.; Lv 4.38 "

Read Down		Read Up
1.00 p.m. Leave	Peterborough ... Arrive	12.30 p.m.
3.30 "	Lakefield	9.50 a.m.
4.10 "	Young's Point	9.10 "
4.20 "	South Beach	9.00 "
4.45 "	Kawartha Park	8.35 "
5.10 "	McCracken's Landing	8.10 "
5.20 "	Juniper Island	8.00 "
5.50 "	Burleigh Falls	7.30 "
6.30 "	Mt Julian & Vi'mde (Str Water L'y)	7.00 "
7.30 p.m. Ar.	Crow's Ld'g (Str. Maid-a-V) lv.	7.00 a.m.

LINDSAY AND STURGEON POINT

STEAMER MANITA (From July 4th to Sept. 3rd)

Leave Lindsay 9 a.m., 1.15 p.m., and 5.30 p.m. Returning, leave Sturgeon Point at 7.15 a.m., 10.45 a.m., and 3 p.m. Except Tuesdays and Fridays, when the steamer goes to Coboconk—Leaving Lindsay 9 a.m., touching Sturgeon Point, Fenelon Falls and Rosedale. Returning, will arrive at Lindsay at 5.30 p.m.

Commencing July 4th, steamer leaves Sturgeon Point, Mondays, one hour earlier than above schedule allowing passengers to connect with 7.50 a.m. C.P.R. train for Toronto; also with G.T.R. trains at Lindsay, going north and south.

PETERBOROUGH AND RICE LAKE

STEAMER MONARCH

Read Down: 5.00 p.m. Lv C.P.R. Toronto; 7.47 " Ar C.P.R. Pet'boro. Read Up: Ar 10.15 a.m.; Lv 7.42 "

Read Down		Read Up
9.00 a.m. Leave	Peterborough ... Arrive	7.45 p.m.
10.20 "	Hale's Bridge	5.50 "
10.50 "	Bensfort Bridge	5.20 "
11.55 "	Jubilee Point	4.30 "
12.15 p.m.	Gore's Landing	4.00 "
1.00 p.m. Arrive	Harwood ... Leave	3.20 p.m.

STEAMER OTONABEE

Largest and best equipped steamer on minor inland waters, open for excursions on waters from Barrie, Orillia and Jackson's Point, Lake Simcoe, all Kawartha Lake Ports, and Peterborough to Hastings, and Rice Lake waters.

Apply at office of the Company, Peterborough for information as to routes and camping locations.

W. H. ROBERTSON, President. R. PINCHIN, General Manager.

SPORTS---T.A.S. 9, Strathconas 3--West Ends 12, Park St. 4---SPORTS

T.A.S. OVERTOOK THE STRATHCONAS; WEST ENDS IN THE LEAD ALL THE WAY

The Flying Nine Lead for Six Innings and Then Pulled the Ropes--P.A.C. Were Beaten in the First, When the Greys Took Five.

Now it wasn't Pat White's Gay Girls, nor the Barnum-Baillie clowns who were holding down the footlights and dispelling all our frowns. Neither had a freak menagerie came to town to get our cash, and it wasn't troops of monkeys, none of these would be so rash. It was only our burlesque teams, putting on their weekly show, and for fun and red hot features, it was worth six times the dough. For, as Haney said to Benton, as they stopped to have a spiel, "I don't think we could be beaten, all the crowd will think we're real." Fifteen cents was all was asked for, and all there laughed loud with glee, and there were no merry widows, each and every one could see. Something happened every minute, Creswell's stunt brought down the stand, this was when the handsome's think box almost went to sleepy land. It had "Bill" Tell's feat all smothered, for, while "Bill" had juicy fruit, Cress had just a little top piece, and his aim was sure a beaut. Then, that playlet in the second, when the Bat and Dusty hugged, looked just like the "mellowdrama" after Mr. Villain's jugged.

Then, to change the scene a little, something heavy was put on, "Diamond Dick" and "Old King Brady" never heard such classy "con." Shorty Dark was billed as hero, and he had an awful time, he was dubbed all sorts of choice ones, someone mentioned "warmer clime." But, like heroes in dime novels, he ne'er flunked nor ran away, and the curtain dropped and found him, safe and winner of theday. There were many feats of juggling, like the kind not often seen, "Fish" and "Mike" and long, slim Barrie were the best, they took the cream. Pulling hot ones off your shoe strings, feats of tumbling, clean and neat, these all made the big crowd happy, brought them often to their feet. But at last the big show ended, and the bill was o'er once more, any other points of interest are enclosed here in the score.

FIRST GAME.

First Innings.

T. A. S.—Callaghan grounded out, Kendry to V. Craig, but the next batter, M. O'Brien, was safe on a wide throw from short. Quinlan chased the flies and McFadden turned turtle, Ray to V. Craig.

Strathconas — Weatherston popped out to M. O'Brien and F. Craig had a run to first for nothing. Shaw's effort was glued by Callaghan.

Second Innings.

Giroux aviated to Ray, but Bill O'Bren got to Weatherston for an easy one. Doherty missed three and the recruit from the Fiji Islands, Haney by name, struck mosquitoes.

Dusty drew a life at first, and he and Callaghan put on a Romeo-Juliet performance at second. Jimmy took the count and the water boy was called. The curtain went down for a minute, and the next scene showed Kendry and Ray in the bone yard and Dusty sitting on the bench. V. Craig was out, Quinlan to O'Brien. One run

Third Innings.

Nagle Phelan, from the corner lot league, went out to the pitcher. Callaghan succeeded in making first, but overslept himself at second, Dusty to Weatherston. The mighty "Mike" sent one to the fence, and then fanned.

Patterson stood up and waved the bat. Doherty presented Curtis with a note to M. O'Brien, and he went to second. Weatherston and Craig's efforts were given a jolt.

Fourth Innings.

Pompadour started off with a liner through the infield, and stole second. "Doc" couldn't run fast enough to first. Giroux sent another through the inner wall, and Quinlan tied the score when Patterson dropped the relay, Curtis to Kendry. Bill O'Brien tapped a gentle one, but Giroux connected with third, a dead one. Doherty's sky rocket burst in Ray's leather. One run.

Shaw got the laugh for running to first, but Giroux fell down on Dusty's roller. McFadden missed Kendrey's third strike, but got him at first. Dusty went to third but stayed there, Ray going out to Quinlan.

Fifth Innings.

Haney commenced with a club-swinging exhibition. Cahill, batting for Phelan, dropped one into Shaw's grabbers. Callaghan was safe on Ray's bum play, and Dusty hit O'Brien. Quinlan sent one from the farm-yard at V. Craig.

Haney pulled F. Craig's attempt off his shoe strings, and Patterson was just as easy for the one-eyed third baseman, who had replaced Doherty. Curtis' effort was a joke.

Sixth Innings.

McFadden biffed safely and stole second, while Giroux was engaged in fanning Patterson. W. O'Brien used the club like a lacrosse stick, and while the Straths were examining the the ropes McFadden strolled home.

Creswells Feature Hit of the Afternoon

Doherty was safe on Weatherston's fumble and Haney hit the ball. Is was out to first.

Weatherston led off with a single and F. Craig got to first without one. Pete stole third and crossed the grub holder on a passed ball. Shaw was plinked, but Craig got in wrong on the signals and was out trying for home. Shaw took second and third and scooted home by a nose. Dusty walked and Kendry missed connection with first. Two runs.

Seventh Innings.

Cahill was passed, Callaghan saw one with his good eye and slammed it. Cahill was handed a return ticket on a wild throw. O'Brien walked and Quinlan singled and Callaghan scored. McFadden banged out another and O'Brien trotted. Giroux went out, second to first. W. O'Brien was safe Curtis having run out of glue, and Quinlan tallied. Doherty made an unsuccessful flight, but Haney singled to left, O'Brien counting. Kendry now pitching. Cahill wafted one and McFadden connected. Callaghan couldn't see them. Six runs.

Haney brought down Ray's fly and V. Craig juggled. Patterson boosted to Quinlan.

Eighth Inning.

M. O'Brien hit safely, Quinlan was hit, McFadden was safe on Ray's error and O'Brien scored. Giroux went out to Sam, Jr., and O'Brien to Shaw. Doherty walked, but Haney grounded out, Ray to V. Craig. One run.

Curtis popped one in front of McFadden and stole second. Craig hit and Curtis went to third. Craig was

What the Straths Need in Centre Field

caught at second and Shaw's time was too slow.

STRATHCONAS.

	AB.	R.	H.	O.	A.	E.
Weatherston, 2b.... ...	4	1	1	1	1	2
F. Craig, rf, cf...... ...	4	0	1	0	0	0
Shaw, lf......	3	1	0	2	0	0
Dusty, p, ss........	3	1	1	0	2	0
Kendry, ss, p......	3	0	0	0	4	1
Ray, 3b......	3	0	0	5	2	2
V. Craig. 1b......	3	0	0	7	0	3
Patterson, c......	3	0	0	9	1	2
Curtis, cf, rf............	3	0	1	0	1	1
	29	3	4	24	11	11

T. A. S.

	AB.	R.	H.	O.	A.	E.
Callaghan, 2b, cf, 3b	5	1	1	1	1	0
M. O'Brien, 1b...... ...	4	2	1	14	1	1
Quinlan, p......	4	2	2	0	7	0
McFadden, c......	5	2	2	3	1	3
Giroux, ss......	5	0	1	0	1	1
W. O'Brien, cf, 2b......	5	1	1	1	1	1
Doherty, 3b, cf...... ...	4	0	0	2	1	1
Haney, lf......	5	0	1	2	0	0
Phelan, rf......	1	0	0	0	0	0
Cahill, rf......	3	1	1	0	0	0
	41	9	10	x23	13	7

xDusty out on bunt strikes.

Score by innings—

		R.	H.	E.
T.A.S......	00010161—9		10	7
Strathconas...	01000200—3		4	11

Summary—

Struck out—By Quinlan, 3; by Dusty, 7; by Kendry, 1.

Base on balls—Off Dusty, 2; off Kendry, 1.

Hit by pitcher—By Quinlan (Shaw); by Dusty, (O'Brien); by Kendry, (Quinlan.)

Hits—Off Dusty, 8 in 6 2-3 innings; off Kendry, 2, in 1 1-3 innings.

Passed balls—McFadden, Patterson.

Left on bases—T.A.S. 9; Straths 3.

Umpire—Dark.

SECOND GAME.

First Innings.

P.A.C.—Jim Pilling safe on Smith's error, R. Pilling fanned, Benton flew out to Logan, Ted Pilling grounded out, Logan to Heaslip.

West Ends—Campbell safe on Laing's error, stole second. Brydie walked, and both advanced on passed ball. Smith flew out to Benton, but Benton dropped Gibson's fly and Campbell scored. Minorgan flew out to Denison. Logan singled, scoring Brydie Gibson, stole second and scored on Heffernan's single. Heffernan tallied on Ted Pilling's overthrow to plate. Heaslip flew out to Benton. Five runs.

Second Innings.

Denison went out to Campbell. Price singled, stole second. Laing hit safely to left, scoring Price. Johnson fanned. Mahoney was hit by pitched ball, and Jim Pilling fouled out to Heaslip. One run.

Creswell struck out. Campbell doubled to left. Brydie was safe on Benton's fumble, and Smith singled, scoring Campbell. Gibson walked. Minorgan hit to Denison, forcing Brydie at the plate. Logan hit through Benton, scoring Smith and Gibson. Minorgan was out cutting third. Three runs.

Third Innings.

R. Pilling singled and stole second. Benton fouled out to Heffernan. Ted

Patterson Was Bothered in the Seventh

Pilling hit safely to left, scoring his brother. Denison walked. Price flew out to Minorgan, and Laing grounded out, Minorgan to Heaslip. One run.

Logan was safe on Denison's fumble. Heffernan fanned. Heaslip doubled to left, tallying Logan. Creswell singled, Heaslip going home. Campbell flew out to J. Pilling, and Brydie grounded out, pitcher to first. Two runs.

Fourth Innings.

Park Street went out in order.

Smith was hit, stole second. Gibson and Minorgan fanned. Logan singled, Smith scoring. Heffernan fouled out to Laing. One run.

Fifth Innings.

R. Pilling hit safely, stole second. Benton flew out to Gibson. Pilling went to third and home on a miss of a throw. T. Pilling grounded out, Minorgan to Heaslip. Denison walked. Price out, Benton to first. One run.

West Ends went out one, two, three.

Sixth Innings.

Park Street were retired in order.

Smith flew out to R. Pilling. Gibson was thrown out at first. Minorgan singled and stole second, and scored when R. Pilling dropped Logan's fly. Heffernan grounded out, Benton to Price. One run.

Seventh Innings.

R. Pilling safe on Heaslip's fumble and stole second. Benton flew out to Campbell. Barrie fanned. Denison singled to left, R. Pilling making the plate on the throw in. Price grounded out to first. One run.

Neither team scored during the balance of the game.

WEST ENDS.

	AB.	R.	H.	O.	A.	E.
Campbell, cf......	5	2	1	3	0	0
Brydie, 3b......	4	1	0	1	1	1
Smith, c......	4	2	1	5	1	2
Gibson, lf......	3	2	0	2	0	1
Minorgan, ss......	5	1	1	2	3	1
Logan, 2b......	5	2	2	2	3	1
Heffernan, rf......	4	1	1	1	0	0
Heaslip, 1b......	4	1	1	11	0	1
Creswell, p......	3	0	2	0	2	1
	37	12	9	27	10	8

PARK STREET.

	AB.	R.	H.	O.	A.	E.
Jim Pilling, 2b...... ...	5	0	0	1	0	0
R. Pilling, cf......	5	3	2	1	0	1
Benton, ss, p......	5	0	0	2	2	2
T. Pilling, lf......	3	0	1	1	0	2
Denison, p, ss...... ...	3	0	1	2	7	1
Price, 1b......	4	1	1	6	0	3
Laing, c......	4	0	1	8	2	3
Johnson, 3b......	4	0	2	2	0	2
Mahoney, rf......	3	0	0	0	0	0
Barrie, 2b......	2	0	1	0	0	0
	38	4	9	x23	11	14

xMinorgan out cutting third.

Score by innings—

		R.	H.	E.
West Ends...... ...	53210100x—12		9	8
P.A.C......	011010100— 4		9	14

Summary—

Two-Base hit—Campbell.

Struck out—By Denison, 5; by Benton, 1; by Creswell, 5.

Base on balls—Off Denison, 2; off Benton 1; off Creswell, 2.

Hit by pitcher—By Denison (Smith), by Creswell (Mahoney.)

Double play—Brydie to Logan.

Passed ball—Laing, Smith.

Wild pitch—Creswell.

Left on bases—West Ends, 6; P. A. C., 10.

Umpire—O'Hearne.

NOTELETS.

The first game was called in the first half of the ninth by the umpire to allow of the teams for the second game taking the field, and the score is given for eight innings only.

That was a nice catch of Haney's. He had to get down low for it.

Logan, Smith and Heffernan were new faces on the West End line-up and all did good work. Heff cleared the bases and contributed another freak home run, to the already long list.

The Straths looked like winners, and that lets them out.

Jimmie Callaghan had a bad day and ran into all kinds of hard luck.

Fourteen errors for the P.A.C., or a total of twenty-nine for two games.

BALL SCORES IN BIG LEAGUES

BASEBALL SATURDAY.

Eastern League Standing.

Clubs—	Won.	Lost.	P.C.
Newark	48	29	.623
Toronto	40	32	.556
Rochester	37	32	.536
Providence	34	33	.507
Baltimore	37	36	.507
Buffalo	33	37	.471
Jersey City	31	40	.437
Montreal	23	43	.349

Sunday scores: Jersey City 8—5, Providence 4—3; Baltimore 3—4, Newark 2—5; Toronto at Montreal, postponed.

Saturday scores: Toronto 3-3, Rochester 2-9, Montreal 1-1, Buffalo 7-7, Newark 0-5, Baltimore 5-4, Providence 8-2, Jersey City 5-2.

Games to-day: Toronto at Montreal, Buffalo at Rochester, Providence at Newark, Jersey City at Baltimore.

National League Standing.

Clubs—	Won.	Lost.	P.C.
Chicago	43	26	.623
New York	42	26	.618
Pittsburg	35	31	.530
Cincinnati	37	34	.521
Philadelphia..	32	36	.471
Brooklyn	31	38	.449
St. Louis	31	40	.437
Boston	27	48	.360

Sunday scores: Boston 5, St. Louis 2; New York 10, Chicago 9; Brooklyn 2, Cincinnati 0.

Saturday scores: Philadelphia 1, Pittsburg 7; New York 7, Chicago 3; Boston 1, St. Louis 2; Brooklyn 3, Cincinnati 1.

Games to-day: Boston at St. Louis, Brooklyn at Cincinnati, New York at Chicago, Philadelphia at Pittsburg.

American League Standing.

Club—	Won.	Lost.	P.C.
Philadelphia..	47	23	.671
New York	41	29	.586
Boston	40	30	.571
Detroit	41	33	.554
Cleveland	29	35	.453
Chicago	31	38	.449
Washington	28	44	.389
St. Louis	22	47	.319

Saturday scores: St. Louis 9-2, Washington 6-3, Chicago 5-2, New York 2-3, Cleveland 4, Boston 5, Detroit 0, Philadelphia 5.

Monday games: Chicago at New York, St. Louis at Washington, Detroit at Philadelphia, Cleveland at Boston.

HER MUSICAL TASTE.

[Professor Louis Wilson says that each color harmonizes with a corresponding note in music.]

I cannot wear the old songs
I wore a year ago.
My last year's hat was in B flat
And sounds like "Old Black Joe."
My husband says to change it
And pitch it now in F.
I tell him that a last year's hat
Appeals but to the deaf.

I cannot wear the old tunes,
Although they're not worn out.
My dinner gown would make you frown
Without the slightest doubt.
It's too accelerando.
The higher notes are slurred.
The scherzo skirt I used to flirt
No longer can be heard.

I dote on modern music.
To me it is sublime.
In last year's waist there can be traced
"The Good Old Summer Time."
And so I will not wear it,
Though it's as good as new.
I know you'd mock a ragtime frock
If one dawned on your view.

My new hat's a cadenza
Of wondrous tones and trills.
My husband swears in minor airs
When he looks at the bills.
There is a charm in music
To soothe the savage breast,
But men have hearts which music's darts
Find armor plate at best.

Still, I've made out my program
From overture to end.
For sleeve duets I've made some debts,
But all the chords must blend.
I cannot wear the old songs
I wore a year gone by.
They're now as old as "Threads of Gold"
Or "Comin' Thro' the Rye."
—Chicago Post.

It's Playing Ball That Counts.

"Young men," said the college coach to the assembling team, "culture counts in the national game."

"What ye givin' us?" shrieked an old timer. "Old Pete Bunker of our town thot Henry James was a tavern clerk, but he played all the ball there wuz."

Asking Too Much.

"See here, young man," said the irate father, "your college principal says he doesn't know of anything that you would be likely to make a success of. Now, sir, I'd like to know what you intend to make of yourself."

"Give it up, father," replied the young man. "How do you expect me to answer a question that even a college professor can't answer?"—Chicago News.

Good Advice.

"And now, son," said the old rabbit, "here's a bit of advice. Always keep on the good side of a dog."

"But, pop," queried the youngster, who was about to go forth into the big world, "which is the good side of a dog?"

"The outside, son," answered the old rabbit as he bit off another hunk of cabbage.—Pittsburg Press.

One Time When It Was Good.

The ballot box stuffer had pleaded guilty, and the court had given him five years.

"That's flattering," said the prisoner with a smile.

"Flattering!" exclaimed his lawyer.

"Sure. The court took me at my word."—Philadelphia Ledger.

MON BUT IT'S GUID, IT'S REINHARDT'S "Salvador" BEER

It tastes better than whuskey and's mair refreshin'. A sparklin' drink fu' o' life—an invigorating and harmless tonic. Aince enjoyed always lo'ed. Brewed and thoroughly matured by 208i

REINHARDTS' OF TORONTO

THE BEST BEER SOLD

Local Agent — ALEX. ELLIOTT, Peterborough, Telephone 719

THE ONTARIO CONSOLIDATED MINES, Limited.

AUTHORIZED CAPITAL $350,000.00

PAR VALUE OF SHARES 25c EACH

10 acres in the richest part of Cobalt, the world's most famous Silver Field. 4 acres prospected, showing 6 well defined calcite veins. Shaft 60 feet deep and all necessary buildings on property.

Write for prospectus, maps and specia letter.

APPLICATIONS FOR STOCK FILLED IN ORDER OF RECEIPT.

FOR FURTHER PARTICULARS APPLY

MERSON & CO.

Members Standard Stock and Mining Exchange

16 KING ST. WEST, TORONTO, CANADA.

A Choice.

"Well," said the head of the family, "it's come to a choice between two things."

"And what is that?" asked his wife.

"Whether we'll continue to eat meat or continue to maintain an automobile."—Detroit Free Press.

Where Cost Tells.

"He says it is costing him four times as much to live as it did two years ago."

"But the price of necessities has only doubled."

"Yes, but he is leading a double life."—Life.

No Hope For Him.

"Your senator has come home to explain how he lost his head in Washington."

"Yes, but he lost his voice, too, and he can't explain."—Atlanta Constitution.

Crowing.

Patience—I see Peggy has got one of those chanticleer hats.

Patrice—And she's crowing over it, I suppose?

"No; under it."—Yonkers Statesman.

The Cotton Crop.

New Orleans, La., July 11.—The Times-Democrat will to-day publish the following summary based on reports of its special correspondents concerning the cotton crop of 1910:

"The reports indicate favorable progress in the states of Oklahoma and Texas and distinct deterioration through the remainder of the belt.

"In the west the fields as a rule are clean and well worked. A general rain would prove beneficial."

Wales Wants to Get on Flag.

London, July 11.—"Gallant Little Wales" is trying hard to get represented upon the Royal Standard, and claims that the red dragon of Wales should be emblazoned thereon, taking one of the two quarters which England selfishly uses for her three lions passant. With this object the Welsh members of Parliament have laid their claims before Premier Asquith, who has promised that it should be made known to the King.

Charles Etherington, a private detective, employed by the Ohio Anti-Saloon League, was lynched by a crowd at Newark, Ohio.

A party of U.S. regular soldiers were foiled at Washington in an attempt to lynch a negro who had wounded one of their comrades.

Steer Straight

for the best beer ever brewed and you are sure to come to us. Our Bottled Beer is "Bottled Health." It means vigor and strength, a good appetite and high spirits. It is the best medicine for the weak and the best food for the strong. Keep our excellent Beer in your home as a beverage and you will have no need of a doctor. Nothing but the purest ingredients used in the brewing.

The Calcutt Brewing & Malting Co'y, of Ashburnham, Limited

LAWN MOWERS

See our new patent ball bearing, self sharpening, easy running mowers.

Mowers sharpened & repaired

SATISFACTION GUARANTEED.

MILLARD'S BICYCLE SHOP

Metherel's Old Stand, Hunter St., near Aylmer St. Phone 1256.

For Want, Situations, For Sale and small condensed advertisements, see head of Want Column, Page 2 for rates. Review want advertisements pay the advertiser.

"HOTEL LENOX" BUFFALO N. Y.

FIREPROOF THROUGHOUT

MODERN HIGHEST GRAD UNEXCELLED SERV CE.

Patrons may take Taxicabs or riages from Depots or Steamboat Landings direct to hotel, charging same to THE LENOX.

EUROPEAN PLAN

$1.50 per day and up

Attractive Restaurant Prices.

When in Buffalo stop at THE LENOX The accommodations and service sure to please.

C. A. MINER, Mgr

THE BANK OF OTTAWA
ESTABLISHED 1874.

Deposits	30 November 1909	$28,776,193
Assets	30 November 1909	$39,218,978

Special attention given to the
Accounts of Cheese Factories and Their Patrons.
Cheese Cheques Cashed.

Peterborough Branch, George Street
G. C. WAINWRIGHT, Manager

WHEN THE KING IS CROWNED

The King of England would still be ruler if he were not crowned—why, then, you may say, is it necessary to have a coronation? The answer is simply this: The coronation is a religious service, a most impressive ceremony, and its object is to consecrate the King as the Almighty's deputy. "The sacring of the King," it was called in the old days.

Westminster Abbey is always used for the service because of its history and traditions, and because for centuries English kings have been crowned here. In the Abbey there is the chair of King Edward and the stone on which Scottish kings were crowned and which was brought from Scone Abbey. Both of these are used in the ceremony.

Assuming that King George's coronation will follow the lines of his father's, with perhaps a few minor changes, the order of the service will begin with a procession of the regalia—the crown of St. Edward, staff, scepter, swords, spurs, Bible and spiritual peers, and this will be the sign for the anthem, which will mark the entry of King and Queen.

After making their "humble" adoration "to the throne" they will ascend to the "theatre" and await the recognition, after private devotions. According to Bible precedent, the King must be acknowledged by the people before he can be crowned, and therefore he is introduced by the Archbishop of Canterbury with these words:

"Sirs, I here present unto you King George, the Undoubted King of this Realm. Wherefore all you who are come this day to do your Homage, are you willing to do the same?"

The people signify their willingness by shouting repeatedly, "God save King George," and then trumpets sound. After the sermon the archbishop asks:

"Is your Majesty willing to take the oath?"

"I am willing," is the answer.

Archbishop—"Will you solemnly swear to govern the people of this United Kingdom of Great Britain, Ireland and the dominions thereto, according to the statutes in Parliament agreed on and the respective laws and customs of the same?"

King—"I solemnly promise to do."

Archbishop—"Will you, to your power, cause law and justice in mercy to be executed in your dominions?"

King—"I will."

Archbishop—"Will you, to the utmost of your power maintain the laws of God, the true profession of the Gospel and the Protestant Reformed religion, established by law. And will you maintain and preserve inviolably the settlement of the Church of England and the doctrine worship, discipline and government thereof, as by law established in England? And will you preserve upon the bishops and clergy of England and the Church therein committed to their charge all such rights and privileges as by law do or shall appertain to them, or any of them?"

King—"All this I promise to do."

The King will then go to the altar and with his hand on the Bible make his solemn oath:

"The things which I have heretobefore promised I will perform and keep, so help me God."

Not only will he kiss the Bible, but, as a further security, he will sign the oath.

The next office is the anointing, the archbishop using the Ampulla or vial, fashioned like an eagle, and the spoon, both of which are ancient emblems. The oil, again following Bible precedent, is compounded of fragrant spices and the King is anointed as he sits in St. Edward's chair, over which is held a rich pall of silk by four knights of the garter. Having by this ceremony become King Dei Gratia, as the legend on the coin reads, he receives the insignia of royalty, the first of which are the spurs—an emblem of the days when Kings rode out to battle—and the sword of justice, the archbishop saying:—

"Receive this Kingly Sword, brought now from the Alter of God and delivered to you by the hands of us, the bishops and servants of God, though unworthy."

Then the King is invested with the armilla and imperial mantle or cloth of gold, receiving also the orb with the cross.

The actual crowning is the signal guns at the Tower of London, the people thus knowing that the "sacring of the King" has been accomplished. But the ceremony does not end here. The Bible is delivered the Archbishop repeating this solemn formula:—

"Our Gracious King; We present you with this book, the most valuable thing that this world affords Here is Wisdom this is the Royal Law, these are the lively Oracles of God.

Having been crowned and anointed and having received all the "ensigns of royalty," The King is blessed by the Archbishop, following which come the benediction of the enthronization, the homage of princess and peers, the Queen's coronation and the communion service the King and Queen, on bended knees, making their oblation in the form of a pall of altar cloth, and an ingot of a pound weight. The whole service lasting several hours ends with the entry into St. Edward's Chapel, where the King is disrobed of his imperial mantle and with the Queen's arrayed in royal robes of purple velvet, thence going forth to be acclaimed by the people.

WILL TAKE MOVING PICTURE OF FIRE BRIGADE'S RUN

The fire brigade, on consent of Ald. Morgan, chairman of the Fire, Water and Light Committee, will turn out and give a demonstration on Wednesday at 2.15 for the benefit of the Knights of Pythias delegates.

The brigade will go from the fire hall along Hunter street to box 24 at the Quaker Oats building.

Moving pictures of the brigade's run will be taken by the Roy studio.

WHERE CANNONS ROARED MESSAGE FROM FRONT

Camp, Petawawa, July 7th.—

The 24th Battery are improving every drill. Yesterday they did some very good shooting and have so far put it all over their sister corps, the 14th.

Our range finders, gun layers and fuze setters all qualified at their examination, which was a pretty stiff one.

This morning the brigade fired their competitative, the 24th beating the 14th, but at the present time it is not known who are the leaders of the different brigades.

A game of baseball was played between the 24th and the Royal Canadian Horse Artillery, our fellows winning in an exciting game by 12 to 7. The following are the names and positions of the two teams:

24TH BATTERY.

	Runs
Geo. Hawley, rf	1
T. Guerin, c	1
E. Downey, 3b	2
J. Huard, lf	2
W. Wallace, ss	2
J. Moore, m	1
S. Ferguson, p	1
F. Feeney, 1b	1
T. Fitzpatrick, 2b	1
	12

R.C.H.A.

	Runs
Jones, 1b	2
Huard, 2b	1
Seil, ss	0
Lawrie, 3b	1
Stinson, rf	2
Watson, lf	0
Constantine, m	0
Young, c	1
Bilodean, p	0
	7

The feature of the game was the twirling of Ferguson for the winners.

Another game will be played this evening between the same teams.

Yesterday the heat was awful, but to-day it is very cool, which is a treat to men and horses.

To-morrow morning inspection takes place and immediately afterwards tents will be struck and packed up. We expect to entrain to-morrow night at 8 o'clock arriving in Peterborough some time Saturday morning.

The mail service has improved greatly, and the boys are very glad that it has.

All are well here and enjoying themselves.

CASTORIA
For Infants and Children.
The Kind You Have Always Bought
Bears the Signature of Chas. H. Fletcher.

Four employees of the Government Printing Bureau at Ottawa have been suspended for carrying on a money-lending business.

TELEGRAPHIC BRIEFS.

Archie McQuarrie, aged 15, was drowned at the Soo.

There is a revolutionary uprising in Yuen Kiang Province, China.

The federal authorities will continue to enforce all summer the dog muzzling regulations.

The 60-foot tug Sogenda has reached Montreal after a six weeks' voyage from the Clyde. The crew once mutineed over the food supply.

Henry Flowers, colored, aged 104, the oldest resident of Niagara district, died at the home of his son, Sam Flowers, at Welland, presumably from old age.

Walter Wellman and Melvin Maniman will attempt this fall to cross the Atlantic Ocean in the dirigible balloon America, which was guilt for the Wellman polar expedition.

Crushed between a street car and an automobile, Alfred Beasley, Toronto, is in a bad shape at St. Michael's Hospital. His left thigh is fractured and his left hip dislocated.

E. B. Carruthers, C. H. Robinson, and Alex. Stuart of Toronto, were the three successful candidates for the positions of assistant chemists at the Central Experimental Farm, near Ottawa.

Bisley Prizes for Canadians.

Bisley Camp, July 11.—(C.A.P. Cable.)—The following men gained prizes in The Graphic match:

Capt. Crowe, 19th place, won 100 shilling; Col.-Sergt. Freeborn, 48th place, 60 shillings; Major King, 71st place, 40 shillings; Sergt. Eastwood, 98th place, 40 shillings; Private Bibby, 121st place, 40 shillings.

In The Daily Telegraph prize winners were: Pte. Steele, first, silver cup; Lieut. Mortimer, 16th, 80 shillings; Sergt. Richardson, 79th, 40 shillings; Sergt. Morris, 94th, 40 shillings; Mitchell, 108th, 40 shillings; Lieut. Drysdale, 126th, 40 shillings; Corpl. Whitehorne, 138th, 40 shillings.

In the Wimbleton match, prize winners are: Mortimer, 4th, 120 shillings; Pte. Bibby, 9th, 40 shillings; Sergt. Bayles, 14th, 40 shillings; Capt. McHarg, 31st, 40 shillings.

Dr. Cook In Chilean Andes.

New York, July 11.—Another traveler has come back from South America with tales of the vanished polar explorer, Dr. Fred. A. Cook. This time it is Dr. Robert N. Kelley of Philadelphia, and he brings a photograph to prove his tale. Dr. Cook shows in the print without the moustache he had when he toured the country giving lectures.

"The doctor keeps very much to himself," he explained, "and avoids Americans whenever possible. He is living in Cumbre, 12,800 feet up in the Chilean Andes. I believe he will stay there until he can come back with some sort of proofs."

Deaths From Heat.

Philadelphia, Pa., July 11.—Ten deaths and many prostrations occurred here yesterday as a result of the excessive heat. The humidity was 85 during the morning hours, and the mean temperature for the day was 84. The maximum temperature, 93, was recorded at 4 p.m.

New York, July 11.—This was the hottest day of the year in New York. Ten persons died from the heat and three others went mad. The list of prostrations was long, but not so heavy as Saturday.

Poughkeepsie, N.Y., July 11.—This city experienced yesterday the hottest day of the year. Street thermometers registered over a 100 in the shade. Two deaths were indirectly caused by the heat.

Middleton, N.Y., July 11.—The thermometer touched 102 degrees in the shade yesterday afternoon, and reached 104 in the neighboring towns of the country.

Will Carry Out Instructions.

Ottawa, July 11.—Capt. J. E. Bernier of the Canadian Government steamer Arctic, which sailed from Quebec on Thursday on a two months' cruise of northern waters, wired Hon. L. P. Brodeur, Minister of Marine and Fisheries from Father Point, as follows:

"I regret that your duties prevented you coming to Quebec, as you had intended, to express good wishes. Be assured that I will endeavor to follow to the fullest degree the instructions which you have given."

Pugsley to Open Locks.

Ottawa, July 11.—Hon. William Pugsley, Minister of Public Works, left yesterday for Winnipeg, to attend the opening of the St. Andrews locks on Red River. The ceremony takes place on Thursday next.

$50,000 Fire at Winnipeg.

Winnipeg, July 11.—Fire broke out Saturday night in the warehouse of Douglas & Co., wholesale furriers, Princess street, and did damage to the building and stock to extent of $50,000, fully insured.

Lord Brassey Sails For Canada.

Dover, July 11.—Lord Brassey has sailed in his yacht Sunbeam for Canada, and hopes to pass through the great lakes. He will visit Iceland first.

Fight Pictures and White Slavery.

Vancouver, July 11.—Resolutions on fight pictures and the white slave traffic were unanimously passed at Saturday afternoon's session of the Baptist convention. The first resolution was forwarded to the Ottawa and Victoria authorities, which asks that the Minister of Customs shall instruct all customs officers to prevent the importation of fight films, while the Provincial Government and municipal councils are asked to prohibit exhibitions of the pictures.

The white slave resolution urges the need of bettering the condition of working girls where they are paid insufficiently to support themselves in decency and comfort.

Took Cramps In Swimming.

Ottawa, July 11.—Alex. McEwan, aged 20, was drowned at Hog's Back, near Ottawa, yesterday. He was taken with cramps while in swimming. The deceased, who was a clerk in the Postoffice Department, was a son of Peter McEwan of Maxville, Ont.

Walter Wellman will make an attempt in August to cross the Atlantic in his motor-balloon.

THE MARKETS.

Chicago Cash Grains.

CHICAGO, July 9.—Close—Cash wheat, No. 2 red, $1.07 to $1.08; No. 3 red, $1.03½ to $1.06; No. 2 hard, $1.06½ to $1.07¾; No. 3 hard, $1.05 to $1.08; No. 1 northern, $1.18; No. 2 northern, $1.12 to $1.15; No. 2 spring, $1.06 to $1.12.

Corn—No. 2, 60½c to 60¾c; No. 2 white, 65c to 66c; No. 2 yellow, 62¾c; No. 3, 59½c to 60c; No. 3 white, 63½c to 65c; No. 3 yellow, 61¼c to 61¾c; No. 4, 58c to 58¼c; No. 4 white, 58c to 62¼c; No. 4 yellow, 58½c to 61c.

Oats—No. 2 white, 44c to 44½c; No. 3, 42c to 43¾c; No. 3 white, 41½c to 42½c; standard, 43½c to 44¼c.

Winnipeg Options.

Wheat—July $1.08½, October $1.01⅞.
Oats—July 35⅝c, October 37¼c.

Toronto Grain Market.

Wheat, fall, bush	$1 00 to	$1.02
Wheat, red, bush	1 00	....
Wheat, goose, bush	0 95	....
Buckwheat, bushel	0 56	....
Rye, bushel	0 68	....
Barley, bushel	0 48	....
Peas, bushel	0 72	....
Oats, bushel	0 40	....

Toronto Dairy Market.

Cheese, per lb.	0 12	0 12¼
Butter, separator, dairy, lb.	0 20	0 21
Butter, store lots	0 18	0 19
Butter, creamery, solids	0 23	....
Butter, creamery, lb. rolls	0 24	0 25
Eggs, new-laid	0 20	....
Honey, extracted	0 10½	....
Honey, combs, dozen	2 25	2 75

CATTLE MARKETS.

Hogs 5c to 10c Higher at Chicago—Cattle Steady.

East Buffalo Cattle Market.

EAST BUFFALO, July 9.—Cattle—Steady, prices unchanged.

Veals—Receipts 25 head; active and 25c lower; $7 to $10.50.

Hogs—Receipts 2500 head; slow and steady; mixed $9.55 to $9.60; yorkers $9.50 to $10; pigs $9.90 to $10; roughs $8 to $8.25; dairies, $9.25 to $9.80.

Sheep and lambs—Receipts 200 head; steady, unchanged.

New York Live Stock.

NEW YORK, July 9.—Beeves—Receipts, 1006; nothing doing in live cattle; feeling steady; dressed beef slow; exports, 405 cattle and 2114 quarters of beef.

Calves—Receipts, 230; quiet; veals, $8 to $10.50; dressed calves steady at yesterday's quotations.

Sheep and Lambs — Receipts, 8123; sheep steady; lambs weak to 25c lower; common to good sheep, $3 to $4.50; lambs, $6.50 to $8.75, mainly $7.75 to $8.50.

Hogs — Receipts, 1586; nominally steady.

Chicago Live Stock.

CHICAGO, July 9.—Cattle—Receipts estimated at 700; market steady; beeves, $5.35 to $8.50; Texas steers, $4.25 to $6.65; western steers, $5.25 to $7.25; stockers and feeders, $3.75 to $5.75; cows and heifers, $2.85 to $6.90; calves $6.50 to $8.50.

Hogs—Receipts estimated at 9000; market 5c to 10c higher; light, $9.10 to $9.35; mixed, $8.95 to $9.37½; heavy, $8.50 to $9.10; roughs, $8.50 to $8.80; good to choice heavy, $8.80 to $9.10; pigs, $9.10 to $9.45; bulk of sales, $8.90 to $9.15.

Sheep—Receipts estimated at 4000; market steady; native, $2.85 to $4.65; western, $2.80 to $4.60; yearlings, $4.75 to $5.60; lambs, native, $4.75 to $8; western, $4.90 to $7.90.

Sold Military Secrets.

Leipsic, Saxony, July 11.—Charged with delivering German military and naval secrets to the French Government, Anna Zarmelga on Saturday was sentenced to six years in jail. Accused of similar offences Albert Lurek and Alois Wreskerp each received a sentence of four years' imprisonment, and Carl Wrecklock given two years in jail.

James Madden, of Brooklyn, N.Y., fell into the North River from a ferry boYat while asleep, and was only awakened when rescued.

Macey Sectional Book Cases

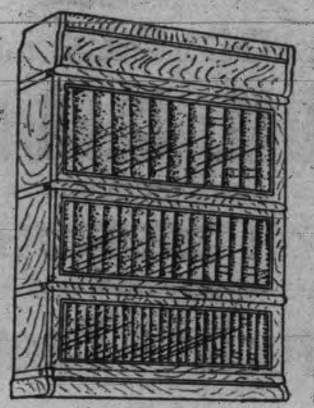

Set the pace, other makes follow after. Their Superior Construction, absolutely non-binding doors, and variety of designs and finish keep them in the lead.

They are made in plain oak, ¼ cut oak, and solid mahogany and in any desired finish

The variety of designers includes Standard, Chippendale, Colonial & Art-Craft and you can buy them in sizes to suit your books and in full or half sections.

Buy the "Macey"
They Cost no More Than Others.
Agents for Peterborough.

CLEGG'S FURNITURE STORE 427 GEORGE-ST. TELEPHONE 79

Donald J. Macdonald, a farmer near Loch Lomond, C.B., was gored to death by a bull.

Temperance, in its true sense, does not, and should not, prohibit the sensible use by adults of a beverage so rich in health help as Regal Lager. This pure, delicious, mild beer greatly aids digestion.

EGGS
For Sale in Any Quantities
COLDSTORAGE
In Full Operation
SATISFACTION GUARANTEED
W. SCOTT CO'Y
Both 'Phones 264

POTATOES
35c A Bag
TALBOT'S
DELICATESSEN
412 GEORGE STREET

Daughter of Ex-M.P. Killed.

Neepawa, Man., July 11.—Bessie Crawford, eldest daughter of John Crawford, ex-M.P., was instantly killed Saturday afternoon in an automobile accident, within a block of her home. She was driving the car, and, it is supposed, set the break too heavy when going at a high rate of speed, the machine upsetting.

The First Impression

Of a man and his business is given to those he corresponds with by the style and character shown in

The Stationery He Uses

If you want to have the distinction that goes with stationery with an individuality about it, come to

THE REVIEW

for your supplies. We make a special feature of this class of work, and turn out material that is exclusive in style and made from the finest stock. Included under this head are:—

Letterheads, Billheads, Envelopes, Circulars, Catalogues, Office Books, Loose Leaf Ledgers, Card Systems, etc., etc.

Come and talk it over, or phone 189, and our representative will call—

REVIEW PRINTING COMPANY

ROBERT FAIR & Co. LIMITED.

THE GOLDEN LION'S

SEMI-ANNUAL CLEARANCE SALE

OF ALL

SUMMER MERCHANDISE

An event that will be famous in the mercantile history of Peterborough and the vicinity.

"Clean Stock" That's the Cry

While many experts who see our stock wonder at the cleanness of it, and how free it is from last season's goods there is no marvel about it. Simply a case of planning, that's all. A month or two before the end of the season we clear up what remains of that season's stock by a reduction sale at prices **so low** that the goods are quickly swept off the counters.

We pay the price these reductions represent and pay it gladly, therefore on

WEDNESDAY, July 13th, at 8.30 A.M.

the **Golden Lion BIG STORE** ushers in this notable event when such bargains as those advertised below will mean lively times, dull season or no dull season.

Amazing Values in Ready-to-wear Dept.

LADIES' CAMBRIC GOWNS that were $1.75, now...... ***$ 1.00***

CAMBRIC and ***NAINSOOK DRAWERS***, lace and embroidery trimmed, that were $1.00 each for ***75c***, and 58c garments reduced to...... ***39c***

CORSET COVERS that were $2.00 and $2.50 reduced to...... ***1.00***

WHITE UNDERSKIRTS that were marked at $1.25 and $1.50, reduced to...... ***1.00***

LIGHT COLORED TWEED and plain brown and navy blue Dress Skirts, that never sold less than $8.50, marked down to...... ***3.98***

LADIES' LINEN COATS and SKIRTS, LADIES' LONG WASH COATS, in linen, tan and white, marked down to ***HALF PRICE.***

LADIES' LACE CAPES and ***COATS*** changed from $10.00 and 15.00 to, each...... ***5.00***

Challenge Sale of Summer Dress Skirts

Detailed description would be superfluous and the prices were never surpassed.

SHANTUNG SILK, 27 inches wide, colors pink, navy, champagne, sky, purple, the 85c quality, for...... ***59c***

WHITE JAPAN SILKS, 36 in. wide, the 85c quality for, yd. ***50c***

EMBROIDERED WHITE JAPAN SILKS, 27 inches wide, that sold at 75c and 85c the yard, to be cleared at...... ***25c***

SUMMER DRESS NETS, in purple, brown, sky and cream, 40 inches wide, reduced from 50c to, per yard...... ***25c***

SHANTUNG DRESS SILKS in artistic designs, 27 and 30 inches wide, reduced from $1.00 and $1.25 to, per yard...... ***50c***

50 DOZEN LADIES' BLEACHED COTTON SUMMER UNDERVESTS, handsomely trimmed around the neck, the 15c and 20c qualities, reduced to, each...... ***10c***

LADIES' SEAMLESS COTTON STOCKINGS, light summer weight, in black only, reduced from 15c to...... ***10c***

LADIES' COLORED COTTON SUMMER HOSIERY, in all the reigning shades, reduced to, per pair...... ***19c***

Remarkable Price reductions in the season's most stylish Wash Suiting and Dress Muslins.

REPPS, RAMESINE CLOTHS, CANVAS SUITINGS, LINEN SUITINGS, 36 inches wide, that sold at 30c and 35c the yard, are all put in at one price...... ***15c***

The Millinery Department, The Carpet and Housefurnishing Department

Will contribute their share in matchless values, and prices have been made so low in these rooms that the "weeding" out will be right quick. During this sale follow up our advertisement very closely as there is money to be gained by doing so.

REMEMBER THE OPENING DATE, WEDNESDAY MORNING, JULY 13th, 8 30 A.M.

TO BE CONTINUED TILL THE END OF JULY.

Robt. Fair & Co Limited

MARKS WOULD INDICATE VICTIM WAS BURNED

Late Saturday afternoon Coroner Dr. Greer decided on an inquest into the death of Isadore Vinette, whose sudden death was reported exclusively in the Review, and the jury was empanelled. Mr. C. Blewett was elected foreman.

The jury was sworn and the body viewed at Comstock's undertaking rooms, and an adjournment made to this evening, at eight o'clock, in the City Council Chamber.

Drs. Gallivan and McPherson will give the result of the post-mortem.

There was a mark on the right shoulder of the deceased and on one of the palms of the right hand. To all appearances they were burns. The workman who was employed with Vinette noticed him sitting on the crosspiece of the pole, with his head down, and asked if anything was wrong. Almost immediately the young man dropped to the ground.

The funeral will likely be held to-morrow morning.

PETERBOROUGH BOYS SUCCESSFUL IN WEST

Special to the Review.

Winnipeg, Man., July 7.—Supervised playgrounds for the children constitute a progressive step in the municipal progress of Winnipeg. There are twelve of these recreation places this summer, and they are open every afternoon except Sunday. The playgrounds are absolutely free, and are for the use of all those in the city under eighteen years of age, who care to make use of them. Each playground is in charge of two instructors—a lady and a gentleman—whose duty is to supervise the play of the children, and teach them games, especially those which tend to promote health, activity and character. Equipment for various games has been installed on the grounds and special provision made for the care of anyone injured, the directors being required to have a thorough knowledge of first aid work. The playgrounds were opened for the season on July 1, and are crowded every afternoon that is favorable. The school grounds of the city are utilized as sites for these recreation places and are well adapted for the purpose.

The supervised playgrounds idea was first introduced in Winnipeg last year when eight grounds were operated. The scheme was so successful it was decided to extend the work this year and carry it on in a more systematic manner. The city council has voted $10,000 for the movement in 1910.

In addition to the directors, the work is in charge of a supervisor and two assistant supervisors. One of the latter is E. M. Best, of the Y.M.C.A. training school at Springfield, Mass., who is well known in Peterborough. Mr. Best is prominently connected with the work and is doing much for its success. Lincoln Brace, a former Peterborough boy, who is teaching school in Winnipeg, is one of the directors.

HO! FOR LINDSAY

Two hundred Orangemen will leave Peterborough at 9.30 to-morrow morning for Lindsay.

Mr. "Archie" McDonald will be in charge as director of ceremonies. Some other officers who will attend are N. Hopkins and W. E. Wiley.

PRESENTATION TO LIEUT. CLARKE

Lieut. Jas. Clarke, of the 57th Regiment, was presented with a beautiful pipe by the officers of the 57th, at a smoker on Saturday night.

Short speeches were made by Major Clegg and Captains Cluxton, McPherson and Mr. R. M. Glover. Mr. Clarke is leaving for the west.

Attended Communion

The members of St. Peter's and the Sacred Heart Total Abstinence Societies attended communion at their respective churches yesterday morning at eight o'clock.

Knights of Pythias

To-morrow's excursion, under the auspices of the Knights of Pythias to Idyl Wyld will be for gentlemen only. Lady visitors will be entertained to a trip over the lift lock.

HIGH PRICED EXPERTS.

Specialists Who Charge Enormous Fees For Their Services.

A great many people cannot understand why professional experts charge such enormous prices for their services—why an eminent surgeon, for example, says Orison Swett Marden in Success Magazine, should charge $5,000 or even $10,000 for a single operation or a great law specialist like Elihu Root $2,500 for a few hours' work in cross examining a witness.

They do not take into consideration that the surgeon has spent years in learning how to perform quickly and efficiently the difficult operation which saves a life that might have been lost in less skilled hands.

Much of the training of the specialist is to enable him to meet the unusual, the unexpected demand. The surgeon trains for the rare operation, the possible emergency. He knows that there are times when it is knowing what the ordinary surgeon did not think it worth while to learn that may save a life. There are surgeons now living who never had a dozen emergency cases in all their experience which called into play the utmost power and skill of which they are capable, but it was these few extremely dangerous operations which gave them their great reputation and enabled them to get enormous fees.

It is not the good surgeon, but the superb operator, the man who knows a little more about anatomy, who has a little steadier nerve, a more acute touch, a little better education, that is sought to perform the delicate operation in the emergency when life hangs by a thread.

MONTE CARLO'S RULER.

His Subjects Vote Not, Neither Do They Pay Taxes.

In Monaco, as in Russia, the ruler is supreme. It is an absolute hereditary monarchy. Even Russia has its douma, but in the dominions of Prince Albert voting is unknown. Yet the Monegasques cannot raise that historic cry of taxation without representation, for if they are not permitted the one they are not burdened with the other.

Albert I., the reigning prince, has devoted his life to scientific research, so the money which the spendthrifts throw away answers some useful purpose after all. He is one of the foremost authorities on marine zoology, his solutions of the gulf stream problem have been recognized by the Institute of France, and the oceanographic museum which he has founded has no equal. He is sixty-one years old, has been twice married and twice divorced—first to the Lady Mary Douglas-Hamilton, whose story is a romantic and a pathetic one, and twenty years later to the dowager Duchess of Richelieu. He tired of them both. He has one child, the Crown Prince Louis.

Prince Albert divides his time between his yacht, with its remarkable scientific equipment, his Paris residence in the Avenue Trocadero and the pink and white palace perched on a rock above the gaming hall which supports him.—Metropolitan Magazine.

The Opium Couch.

In the library of a Chinese gentleman the opium couch is as inseparable a feature of a gentleman's home as the armchairs and cigars of an American den. Perhaps it must disappear now before the prohibition campaign which is being waged from Peking, or it will remain under the innocent guise of a reclining reading table, as some innocent globe trotters have described it. Opium as used in the ordinary citizen's private house is considered no more a vice than tobacco with Americans. It is the custon; that is all. The host waves you to the couch for a perfunctory whiff just as Americans begin by offering a guest a cigar.

The Size of Antarctica.

It is a somewhat curious fact, if it is a fact, that the last of the terrestrial continents to be explored is the largest mass of raised land in the world. The concentration of attention upon the south pole since Commander Peary landed the other end of our axis makes it highly probable that the antarctic antipode will soon be dangling from some explorer's belt. Incidentally the south polar continent will be opened, if not to the settler, at least to the mapmaker. We already know something of its fringes at a few points, and Lieutenant Shackleton pushed into it south of Mounts Erebus and Terror for several hundred miles, but the greater portion of its surface is still terra incognita.—Collier's.

Forest fires are destroying small settlements and driving out homesteaders in Michigan.

A C.N.R. train crashed into two carloads of pleasure-seekers at Winnipeg, killing one woman and seriously injuring several people.

IF YOU WANT TO FIGHT IT OUT

From the age of 45 years the eyes have undergone a natural change (which no eye escapes) so that they are either out of focu for distance or near vision, usually there i difficulty in reading, especially at night You cannot see distinctly with the paper a foot from the eyes and you need strong light, your real need is suitable glasses. If you want to fight this difficulty out with nature you may do so, millions have done it before you and have been worsted in the fight. We are relieving the eyes of such cases every day. Perhaps you will be wise by taking the matter in time.

THE PETERBOROUGH OPTICAL INSTITUTE

IN THE MARKET BUILDING.

J. W. BROWETT, Ref. D. M. O. Optical Specialist, Dr. of Optics, Philadelphia, Graduate Pennsylvania State College, New York Optical Institute, Optical Institute of Canada, Associate Graduate Detroit and Chicago Ophthalmic Colleges and Hospitals.

SPECIALS TO THE REVIEW

THOUSAND OF NEGROES CONTROLLED BY POLICE

Special to the Review.

New York, June 11.—One hundred and twenty-five policemen were called out to-day to control the thousands of negroes that gathered at the Grand Central station to welcome to New York Jack Johnson, heavyweight champion of the world, the first black man to hold the title.

KILLED AND WOUNDED IN DERAILMENT

Special to the Review.

Newton Hook, N.Y., July 11.—Three men were killed early this morning when train No. 59, of the New York Central, the northern and western express, bound for Buffalo and Chicago, was derailed near here by a car door, which had fallen on to the track from a southbound freight.

The engine and three cars were demolished, and ten other cars were all derailed, every passenger aboard being badly shaken up and one being badly hurt.

THE DEAD.

James Tyndal, of Rensselaer, N.Y., engineer, died under surgeon's knife.

Robert Holes, of Rensellaer, fireman, scalded to death.

John Ray, Croton, N.Y., baggagemaster; killed by falling trunks as the baggage car was smashed.

The Boston Herald, one of the best known daily papers in the States, has gone into the hands of a receiver.

IN RELIGIOUS FRENZY ENTIRE CONGREGATION WAS ARRESTED

Special to the Review.

Chicago, July 11.—Police of two south side stations entered the Holy Nazarene church of the Apostolic faith, Dearborn and West Thirtieth street, during service last night and arrested the entire congregation, composed of more than 100 negroe men and women. Among these arrested were a woman bishop and three preachers. All were placed in cells at police stations. Lieut. Reid, who headed the police, said the members of the congregation had made a nuisance of themselves through their religious frenzy.

QUESTION OF SMALL BREAD NOT SETTLED

Special to the Review.

Toronto, Ont., July 11.—Owing to a flaw in the prosecution of the fifteen local bakers charged with selling light weight bread, the moot question of what constitutes "small bread" under the Nickle act, still remains unsolved.

Magistrate Kingsford pointed out in the police court this morning that the act provides that for purposes of prosecution the weight must be taken from an aggregate of ten loaves, to be seized at the same time and place. As this clause had not been observed Mr. Kingsford dismissed the case against the Coleman Baking Company. The other fourteen cases were remanded until Wednesday to give the prosecutor, Inspector James Wilson, time to decide whether he will appeal the decision or launch fresh prosecutions against the defendants.

WITH THE BOYS AT SANDY POINT

After a very pleasant trip up the lake on the "Water Lily" the Y.M.C.A. boys, in charge of Mr. B. W. Sharpe, arrived at camp. Here they found all things in readiness for their two weeks of camp life. Mr. Thompson, who had preceeded them on Friday with a squad of engineers, had everything in shape as far as tents were concerned. The boys soon had their places assigned to them and fell to fixing up their beds for the night. This being done, some of the small boys inquired, "Where is the store?" for they had a purse full of money burning holes in their pockets and it must be spent. To those who know anything about camp, it is unnecessary to say that sleep was out of the question on Saturday night. Excitement runs high and not until the small hours of morning is there any real attempt made to sleep. The boys are divided into two squads with a large tent for each squad. Mr. Sharpe is in charge of one and Mr. J. J. Thompson is in charge of the other.

The campers enjoyed the rainstorm for their tents were sound and as it was Sunday they were not missing any sport because of it.

On Sunday morning at 10.30 the boys gathered together in the shade of the trees and after singing a few hymns, listened to a very helpful sermon from Rev. Mr. Stevens, who occupies a cottage in close proximity to the camp.

Messrs. "Sandy" Hall, A. Fitzgerald and E. Hanwell were visitors at camp on Sunday.

The boys are very grateful to some unknown friend who sent them a welcome donation of fruit.

The "Camp Jollier," is the name of a paper, published every once in a while, on the typewriter and circulated among the boys. Mr. Sharpe, the Boys' Secretary, is editor.

SCOOPS

FOR THIS WEEK

IN SUMMER

CLOTHING AND OUTFITTINGS

Brace yourself up these warm days. For those who are still wondering what they must have in Cool Clothing and light Haberdashery to complete their wardrobe, don't wait any longer. Take advantage of

LeBrun's July Sale

and save money in the "Bargain Scoops" secured from Montreal Wholesale Houses Clearance Events at a fraction on the Dollar. Such as:—

Men's 2 and 3 Piece Suits, Men's Summer Vests, Fine Balbriggan Underwear, plain and colored, Negligee Shirts, neat figures, stripes and checks Cool Outing Shirts, Fancy Cambric Shirts, Silk and Wool Hosiery, Fancy Lisle Hosiery, New Summer Belts, New Striped Silk Neckwear, New Summer Wash Ties, Linen Collars and Cuffs.

Come to LeBrun's With Every Confidence

PROBABILITIES
Wednesday, north-west winds fair and cool.

THE DAILY REVIEW

REVIEW WANT ADS.
BRING RESULTS
One Cent a Word

VOL. LXI., No. 9. PETERBOROUGH, ONT., CANADA, MONDAY, JULY 11, 1910 TEN CENTS PER WEEK.

CONSERVATIVES SWEEP PROVINCE OF MANITOBA; ROBLIN'S GREAT VICTORY

Although Decay of Conservative Government of Manitoba Has Been Asserted it Gets One More Majority Than it Had in Last House—Cabinet Ministers Have all Big Majorities—Osborne Snowed Under.

Winnipeg, July 12.—The Roblin Government has swept the province and has been sustained at the polls by one more of a majority than it secured in 1907.

Returns indicate this morning that the standing of the parties is:

Conservatives, 29.
Liberals, 12.

Some of the outlying polls have not yet been heard from, but their figures are not expected to substantially change the result.

In the last Legislature the standing was: Conservatives, 28; Liberals, 13.

The Conservatives have gained Arthur, where Lyle has 231 majority over John Williams, the former member; Dauphin, where James G. Harvey redeemed the seat from J. A. Campbell by 74, and Hon. Dr. McFadden has brought Emerson back to the Conservative column, defeating George Walton by the handsome majority of 200. In 1907 McFadden was beaten by 105.

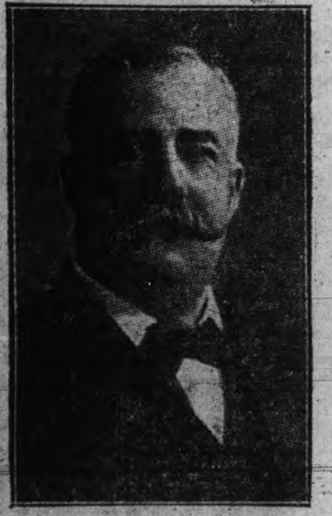

HON. R. P. ROBLIN.

Returns from Gimli are incomplete, but Baldwinson has probably regained the seat for the Government. Dr. Thornton, one of the chief lieutenants of T. C. Norris, went down to defeat in Deloraine, J. F. C. Reid carrying the seat by six majority.

The biggest surprises were sprung in Winnipeg. The North was regarded as certain for the Conservatives, but a young Jewish lawyer, Hart Green, only three years in Winnipeg, wins by some 450 majority. The foreigners voted solid for Green.

South Winnipeg was regarded as certain for the Liberals, and was carried by the Conservatives. Andrews was looked on as a sure winner in the West, and was defeated by the sitting Liberal member, T. H. Johnson. In Centre Winnipeg, T. W. Taylor had a close run by the Labor candidate.

Conservatives.

	Maj.
Arthur—A. M. Lyle	101
Assiniboia—A. Bernard	239
Avondale—J. Argue	83
Beautiful Plains, Hon. J. H. Howden	acc.
Brandon—Hon. G. R. Caldwell	232
Cypress—George Steele	
Hamiota—N. Ferguson	97
Kildonan—Dr. Grain	82
Killarney—G. Lawrence	214
Manitou—Hon. R. Rogers	450
Norris—Hon. C. H. Campbell	252
Norfolk—R. F. Lyons	216
Dauphin—J. G. Harvey	
Deloraine—J. C. Reid	6
Dufferin—Hon. R. P. Roblin	350
Emerson—D. H. McFadden	200
Gilbert Plains—S. Hughes	
Gimli—B. L. Baldwinson	100
Portage La Prairie—Hon. H. Armstrong	300
Rockwood—J. Riley	200
Russell—A. L. Bonneycastle	100
St. Boniface—J. Bernier	120
South Brandon—A. H. Carroll	150
Swan River—J. W. Robson	
Turtle Mountain—Hon. J. Johnson	
Virden—H. Simpson	
Winnipeg Centre—T. W. Taylor	39
Winnipeg South—L. McMeans	56

Liberals.

Birtle—G. M. Malcom	87
Gladstone—Dr. Armstrong	
Lakeside—C. D. McPherson	63
Lansdowne—F. C. Norris	156
La Verandrye—W. Molloy	18
Minnedosa—J. W. Thompson	32
Morden—Dr. McConnell	47
Mountain—J. B. Band	250
Rhineland—Val Winkler	75
Springfield—D. A. Ross	51
Winnipeg W.—J. H. Johnson	50
Winnipeg N.—S. H. Green	472

Gains.

Conservatives.—Arthur, Dauphin, Emerson, Gimli, Deloraine.

Liberals.—Lakeside, La Verandrye, Minnedosa, Winnipeg North.

LOBO, RUSSIAN ELK HOUND, OWNED BY MR. JOHN MAGEE.

Reports among the passengers of the Kaiser Wilhelm II., of the North German Lloyd line, which arrived in New York recently from Bremen, that a real live wolf was on board led many to make wary visits to the sun deck of the steamship, where an animal of wolfish appearance was securely tied. No doubt a genuine wolf was among the forebears of this traveller, according to experts, but his immediate parents were Russian elk hounds of proud lineage.

Lobo, which is the name given to the dog by his owner, John Magee, of New York City, is believed to be one of the only two animals of the breed now in this country. Lobo's master arrived in New York last week on board the St. Paul, of the American line, and was sent to Mr. Magee's summer place, in Mt. Kisco, N.Y., where Lobo will join him.

King, Lobo's sire, is owned by Major Douglas McEwen, of the Highland regiment, known as Scotch Camerons. King has won fifteen blue ribbons in England. Major McEwen presented Lobo to Mr. Magee, his cousin, who will not have an opportunity to exhibit the animal here, owing to the dearth of dogs of the kind in the United States. Lobo's wolfish characteristic include his coat, the quality of which is more like fur than hair.

In Russia, their native country, elk hounds are used largely in otter hunting. They are gentle and affectionate, make excellent watch dogs and are said to be possessed of a high degree of intelligence.

THOSE FIGHT FILMS TO BE PROHIBITED

Manila, July 12.—In fear of the effect which they might have upon the Filipinos, the municipal board of Manila has resolved to prohibit the exhibition of the Johnson-Jeffries fight pictures.

Ottawa, July 12.—Rev. Father Duhaut, from his pulpit in Hull yesterday, assailed the civic and Quebec authorities for countenancing the fight pictures of the Jeffries-Johnson battle, which it is proposed to show in Quebec Province.

London, July 12.—The moving pictures of the Jeffries-Johnson fight will be exhibited in England without interference on the part of the authorities. Home Secretary Winston Churchill announced yesterday in the House of Commons that the Government had no power to prevent the exhibition of the pictures.

SOLDIERS ARRIVE AT SPRINGHILL

Halifax, N.S., July 12.—The military special from Halifax reached the colliery districts of Springhill last night, and two hundred members of the Royal Canadian Regiment with guns are pitted against twelve hundred striking miners.

The news that the military special had left Halifax and was speeding towards Springhill spread through the town and mining section with great rapidity, and when the train pulled into the station an enormous crowd were congregated on the platform. When the soldiers left the train they pitched tents in the driving park, which is owned by the company.

There is a bitter feeling between strikers and strikebreakers, and the slightest move on the part of either faction would result in a riot. Patrick De Bay, a railway policeman, was arrested for carrying concealed weapons. [illegible]

LATE TICKS FROM WIRES

It is suggested that a Canadian rifle team visit Australia next year.

Striking tin-plate workers from Ohio propose building a co-operative factory in Canada.

Glenn Curtiss made a new American record for a fifty-mile flight with an aeroplane at Atlantic City.

The Intercolonial will have a surplus of $125,000 to $150,000 from the operations of the last three months.

One hundred and fifty Ontario teachers are taking a short course at the Ontario Agricultural College, Guelph.

A heavy storm did some damage at Woodstock. Wind and hail damaged the growing crops slightly, but the rain did a lot of good.

It is said that President Taft is urging William Loeb, who was President Roosevelt's secretary, to accept the Republican nomination for Governor of New York State.

Some German papers are suggesting a league, including Germany, Britain and the United States, to oppose the new Russo-Japanese exclusion treaty regarding Manchuria.

Montreal is crowded with summer tourists, and they have an idea down there that Toronto's strict Sunday laws are driving that class of trade away from that city.

DIFFICULT PROBLEM

Toronto, July 12.—"There is no doubt that what Rev. Dr. Coburn says about the public schools in the eastern counties of the province is true, but it applies in only some districts. It is not a condition that applies generally," said Hon. Dr. Pyne, Minister of Education, yesterday. "It is a matter that will be dealt with, but the great question will be what is best to be done, as in these schools the great majority of the scholars are French Roman Catholics. These things are another legacy of the old Government, and when the matter is taken up will be given the consideration such a serious question merits."

Sir James Whitney said: "These matters will probably be brought to the attention of the Government, and when they are they will be considered."

SMALLPOX AT BRANTFORD

Brantford, July 12.—Fourteen cases of smallpox were discovered here yesterday by the medical health authorities, the first of which had its origin in Brantford Township. Several of the cases found are in the convalescent stage, the attending physicians having treated the same as chicken pox. Several more cases, on account of the failure to establish a quarantine, are expected. In three instances whole families are afflicted.

The Board of Health took prompt measures yesterday morning, ordering all the patients to the Isolation Hospital and tents for emergency purposes.

THE CANADIAN PRIZE WINNERS

Bisley Camp, July 12.—In the Prince of Wales' match Canadian prize-winners are: McHarg, 2nd, 400 shilling; Steele, 4th, 200s.; Crowe, 7th, 100s.; McInnes, 14th, 60s.; Russell, 15th, 60s.; Richardson, 27th, 60s.; Fastwood, 41st, 30s.; Mortimer, 42nd, 40s.; Stuart, 77th, 40s.; Rowe, 79th, 40s.

In The Daily Telegraph, Capt. Forrest came 164th and wins 40s.

In the Stock Exchange competition winners, who each get 40s. were: Mortimer, 17th place; Crowe, 27th; Steele, 28th; Richardson, 55th; Mitchell, 83rd, and Whiteborne, 86th.

CAMRBELLTON FIRE SWEPT

Everything But a Few Houses Are Reported Destroyed by the Flames.

St. John, N.B., July 12.—The fragmentary reports of a disastrous fire which broke out in Campbellton, on the Intercolonial Railway, in the northern part of the province, late yesterday indicate that the town is practically destroyed. The fire broke out, says a Chatham message, in the Richards Co.'s shingle mill, and spread rapidly throughout the town. One report says only a few houses are left standing. Among the property destroyed are the Intercolonial station house and freight sheds. The Great Northwestern Telegraph office is burned, and all communication with Campbellton by either telegraph or telephone is cut off. Dalhousie, a town several miles distant, reports sending apparatus to help Campbellton, and then itself being visited by fire, which, however, was subdued by hard work. Chatham also had a blaze, a telephone message stating that the Miramichi Co.'s pulp mill was considerably damaged.

The property loss is estimated at $2,000,000.

Canadians Protest.

London, July 12.—With reference to the King's declaration the organizazers of the opposition to the change here have received several expressions of opinion from Canada. H. H. Blake writes that England is making history, let her keep profane hands absolutely off the coronation oath until Rome grants what she herself demands—worldwide religious liberty.

T. S. Sproule says: "Three hundred thousand Orangemen and hundreds of thousands of Protestants in Canada are heartily in sympathy with you."

EXPLOSION KILLS THREE

Plant of Dominion Explosives Co. is Wrecked.

Arnprior, July 12.—With a roar that was heard and a shock that was felt for miles around, the factory of the Dominion Explosives Co. blew up yesterday morning shortly before 11 o'clock. It was located at Sandpoint, five miles west of this town, and a few minutes after the explosion a telephone call was sent in for help. All the doctors in Arnprior hurried to the scene of the disaster. The factory had taken fire and there was great danger of a second explosion. The members of the fire brigade, however, did all they could, not only to prevent the spread of the flames but to rescue the injured. They succeeded in preventing the flames from reaching the magazine in which, it is stated, a very large quantity of the company's stock of explosives is stored.

The dead are:—Earl Murphy, aged 13, Arnprior; Frank Pittner, aged 37, evplosives expert, Philadelphia; John Hewart, aged 30, explosives expert, Philadelphia.

The injured are:—David Lynn, Sandpoint; Edward Lynn, son of above, skull fractured, may die; Chas. Thomas, Sandpoint; Thomas Mullett, Carleton Place; John Chatterton, Sandpoint; W. Bradley, Perth; Supt. Matchett, Ottawa; Donald McLean, Sandpoint.

The men who escaped can give no reason for the disaster. The explosive the company makes is called the "blaster's friend" and was believed to be particularly safe. Mr. Henry G. Nicoll of New York, president of the company, reached Arnprior last night and will to-day, in company with Supt. Sachette, who was slightly injured, visit the wreck of the factory. He will make no statement till after his visit.

The remains of Pittner and Hewart were found yesterday afternoon, but there is no trace of Murphy's body.

Young Lynn, whose condition is critical, was engaged rolling cartridges when the explosion occurred. He was covered with flying debris, his skull being fractured. The three people killed had just gone into the drying and mixing-room when the explosion occurred. Pittner and Hewart were experts who had come from Philadelphia to work in the mills. Hewart was unmarried, but Pittner is survived by a widow and two children, who live at Arnprior.

MARRIED, AND DIDN'T KNOW IT

Toronto, July 12.—Reuben H. Rhodes was charged in the Police Court yesterday with not supplying his wife, Elizabeth, with sufficient of the necessaries of life to keep her in a healthy condition. He pleaded guilty.

"You were married to this woman on Dec. 11 last?" asked the magistrate.

"So I've been told. I don't know anything about it." Rhodes stated he had been intoxicated on Dec. 11 and knew nothing of the proceedings till the day following.

Hotel Burned Down.

Torrance, Muskoka, July 12.—Late Saturday night, during a severe storm, lightning struck the Hotel Torrance, and it burned to the ground. Several men nearly were overcome with the shock for a few minutes. The hotel tower was shattered by the bolt, and also a large portion of the wall. Loss $10,000; insurance $2,500. The hotel was three storeys in height with 100 foot frontage on Lake Muskoka, and 60 feet frontage overlooking the C.N.R.

DOCTOR THOUGHT BABY DOPED SUSPICIOUS CASE IN TORONTO

Inquest Into the Death of Baby Walter Brown Results in Evidence by Landlady That Russell Dumas, Who Adopted Child Seemed Pleased at Prospect of it Dying.

Toronto, July 12.—"Hurrah! If he dies to-morrow, I'll be $200 better off."

These were the words which Mrs. Bertram Rainey, wife of Policeman Rainey, heard Russell Dumas utter as he entered her house, where he and his wife and sister-in-law roomed, a day or so before his adopted child, Walter Brown, then lying sick, died under suspicion of strychnine poisoning. This evidence was given by Rainey at the inquest opened by Coronto G. W. Graham at the morgue last night, and which was later adjourned for a week.

Rainey said that Dumas told his wife that the mother of the child was a very dear friend of theirs, who had died in hospital giving it birth. She was, they said, only 15 years old. The babe was all right when it first came to the house, but soon became sickly. He had noticed that whenever Dumas was in the house, and the child was crying, it stopped almost immediately. Mrs. Dumas had told his wife that her husband was giving it powders of his own composition, he having studied medicine. When Dr. James Bray was called, he told him he thought that Dumas was "doping" the child.

Dr. Bray swore that he had been called on the Tuesday before the child died. He was suspicious from the start and his suspicions were confirmed by what the policeman told him. He did not see the child after death, but issued the death certificate upon symptoms previously observed. He had taken no action to report the matter because he thought that Rainey had reported it, and because he did not like to cast suspicion upon his patients. He believed that it died of malnutrition.

"Did you suspect that the child had been doped?" asked Coroner Graham.

"Well, I thought that the symptoms were so unusual that I could not explain them in any other way than that," was the reply.

Dr. Gideon Silverthorn, who performed the post mortem, declared that he had found all the organs normal except the stomach, liver and kidneys, which were turned over to Dr. R. A. Pyne for analysis. There was no tubercular condition disclosed in the brain as diagnosed by Dr. Bray. Decomposition was so far advanced that many traces, either of natural disorder or poison, would be eradicated from the portions of the body which he had examined.

HIGH FLYING OF AVIATORS AT TORONTO

Toronto, July 12.—High flying and long periods in the air were the order of the evening at last night's exhibition at the aviation meet at Weston. Both Count de Lesseps and Ralph Johnstone did spectacular work. Johnstone made a record both for time in the air and height of flight for this meet, the first time he went up. Then De Lesseps went up and made a better performance. Again Johnstone went skyward and did the prettiest work that has been seen so far. Both reached about the same heights, 1,100 feet, but Johnstone stayed in the air longest, remaining up 18 minutes. Yesterday was the first day of competition, and the succeeding days of the meet the rivalry will probably grow keener.

The distances estimated were not accurate, owing to a misunderstanding. The aviators were supposed to cross the base line at the centre when at their highest, but one crossed too far to one side and the other went too far to the opposite side. The height finders, James W. Moffat and Prof. Louis B. Stewart, hope to be able to give accurate figure of to-day's ascents.

Negro Conspiracy In Cuba.

Havana, July 12.—Col. George Valera, a mulatto, and six others, most of them colored men, were arrested by the secret police yesterday, charged with conspiracy to start an uprising against the Government.

Liquor Dealer Fined $100.

Brantford, July 12.—Fred Montgomery, proprietor of a retail liquor store, was fined $100 and costs here yesterday for serving three local men with a drink in his shop.

ANTI-CLERICAL AGITATION

Madrid, July 12.—Anti-clerical meetings continue to be held in Madrid, Saragossa, Taragone and Toledo. At Barcelona a petition signed by 22,000 women was presented to the governor of that city, endorsing the Government's religious policy. At Grenada, in Andalusia, a gathering of Catholics was attacked by the anti-clericals.

The Government has received a strong protest from the Vatican against the bill prepared by Premier Canalejas forbidding other religious orders to enter Spain, pending the settlement of the present difficulties. The Vatican contends that Spain has no right to take any step regarding the religious orders without a previous agreement with the Holy See.

Stage Fell Over Cliff.

Yosemite, Cal., July 12.—A four-horse stage coach, carrying 11 passengers bound for El Portale, the gateway of the Yosemite National Park, went over a cliff into the Mercer River, a fall of 100 feet Sunday. One man and three women were injured seriously. The other passengers and the driver jumped.

A Victim of the Heat.

Belleville, July 12.—A young man named Arthur Rae, 19 years of age, residing with his parents just north of the city limits, was yesterday afternoon overcome with heat, and died shortly after without regaining consciousness.

Robbed on the Train.

Ottawa, July 12.—Russell Bridge, a Gowganda man, reported to the police yesterday that he had been robbed of $750. Bridge was coming by C.P.R. train from North Bay when the loss occurred. He fell asleep, and when he awoke the money was gone.

THE NEWS AS TOLD IN DESPATCHES

Scow and 800 Logs Lost.

Chatham, July 12.—A big storm raged on Lake St. Clair Saturday, as the result of which the tug D. W. Crow, towing two scows and 800 logs, met with a mishap which resulted in $2,000 loss. The logs were roped between the scows. The fastenings broke and the boiler dropped out of the first scow. The tug pulled through all right and brought back only one scow.

Refuse Entrance to Her Own Country.

St. Catharines, July 12.—Mrs. Jas. Glass of Buffalo, who after spending three weeks visiting relatives in St. Catharines, was sent back to the border, being refused entrance to her own country, is still at the hospital here as the result of her experience. Her husband has made arrangements to come back again Friday and take his wife home to Buffalo.

Fatal Wreck on New York Central.

New York, July 12.—Three trainmen were killed and a train load of passengers were badly shaken up when northbound train No. 59, on the New York Central, known as the northern and western express, was wrecked near Newton Hook, nine miles north of Hudson at 2.40 o'clock yesterday morning.

Heat Killed Fat Man.

Chatham, July 12.—Alvin Merritt of Louisville, the fattest man in the western peninsula, is dead, a victim of the excessive heat. Merritt was scarcely over five feet tall and weighed 448 pounds.

Killed by a Train.

Dunnville, July 12.—Robt. Woods, about 21 years old, was found dead on the G.T.R. tracks about five miles west of Dunnville. His home is in Hamilton, and he had been working in Senect.

Shot by Companion.

Medicine Hat, July 12.—Walter Turner, a young Englishman, was fatally shot in a boarding-house on Sunday by Arthur Hobbs. Two young men were cleaning a revolver and Hobbs slipped a couple of cartridges into it. Then, thinking that he was snapping empty chambers, he pointed it at Turner and pulled the trigger several times. Hobbs is under arrest.

Drowned by Rickety Boat.

London, Ont., July 12.—Duncan, 13-year-old son of John McVicar, fourth concession, North Dorchester, with some other boys, went for a row on the Foster pond. When out a little way from shore the rickety old craft began to sink and the occupants jumped into the water.

Cheaper Wireless.

London, July 12.—Henniker Heaton states that the Marconi Company will accept private messages to Eastern Canada at sixpence a word if the Postmaster-General will agree.

Manning the Canadian Navy.

London, July 12.—The Niobe and Rainbow crews will be provided by volunteers from the active service of the royal fleet reserve and pensioners from the navy.

Reached Three-Quarters Mark.

Belleville, July 12.—The Y.M.C.A. campaign to raise $40,000 for a building reached yesterday the $32,000 mark.

Caught Their Young Fancy.

Newcastle, Pa., July 12.—Rev. R. N. Merrill of the Methodist Episcopal Church at Mahoning Town, advertised that he would preach in the dark Sunday night. The lights were extinguished because of the heat. The church was crowded when the minister entered the pulpit, and more than three-quarters of the congregation were young folks.

COAL RESULTS

We sell the very best quality of hard coal, as good as we know how to buy.

¶ Are you getting results from the you are now using? Are you sure good? Are you burning it the right way?

¶ There is a deal of difference in how you handle the range or furnace. Our long experience tells us that fact, and we are ready to advise any in doubt as to the best way to make use of coal as fuel.

$7.20 Per Ton

THE PETERBORO FUEL & CARTAGE CO
LIMITED
162 Charlotte-St. Telephones—(Bell 261, 270, (Machine)—270.
134 Aylmer-St. Tel. Bell 302.

UNION LABEL

The Daily Review

TUESDAY, JULY 12, 1910.

HOW DOES IT SMELL?

GOOD DAY, MADAME, HOW DOES YOUR GARBAGE SMELL?

A LOST ART

Conversation seems to be a lost art. Few know how to talk of anything beyond the newest book, the weather, their neighbor, what they did yesterday and what they intend to do tomorrow. The trouble is people generally do not consider now-a-days anything beyond the next dollar. The song of the bird, the cloud in the sky, the bloom of the field, the soul of the man. Our possibilities and power are all blotted out by the relentless quest for money. Should we retire to the solitude daily and listen to the voice from the silence we would have something to talk about really worth while.

LIFE'S ANOMALIES

The editors of the St. Catharines Journal and the St. Catharines Standard are waging a bitter war over the question of circulation. There are challenges and counter challenges and committees of public men to investigate. This leads the editor of the Journal to very well say:

"It is no doubt natural for most people to fancy that because two editors carry on business wars through their news and editorial columns they are not friends in private life. Such an inference is to be drawn from outward signs, but as in politics and in law, men may be at variance with one another on questions of policy and still be good friends socially. Men in business, in professions may fight each other with vigor and relentlessness but when the door of their offices close they are broad-minded enough to meet with good grace in the home or the club."

Of course, there are always the exception to the rule, but most of the men of the Fourth Estate, while keen in their interest for their paper, and loyal to the core, will forget their differences as soon as the press starts and the paper is out and fraternize freely. The man is a small man who will not.

HIS BIRTHDAY

John D. Rockfeller, the Great, has passed his seventy-first birthday, and if he lives, of course, next birthday he will be seventy-two, and then seventy-three. And then some day he will die and be buried. The markets will slump. His face will appear in every paper in the civilized globe, his life story from the boyhood days till the end. And then? He will be given a place in biography, and then? Each succeeding age will see the biography, just a little smaller, and then,—some day it will be only a very few lines.

General Booth is getting old. He, too, will die, and then?—he will be buried and his face will also appear in the press of the entire globe. And the world will mourn a benefactor. The poor, the friendless, will feel they have lost its best friend. He, too, will appear in biography. General Booth will live, J. D. Rockfeller will be forgotten. The former had a passion for men's souls—the latter, he had a passion also,—for money.

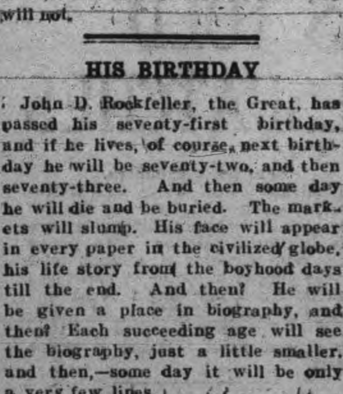

KISS NOT

Mrs. L. Rechtin, of Cincinnati, has formed a new order which makes eight hundred and one thousand societies up to date for the elevation, prevention, education and and salvation of poor humanity. It is the Society of Anti-Kissers and nearly five thousand members have already been enrolled. Mrs. Rechtin is very serious. Her slogan is brief, concise and comprehensive. It is but two words,—Kiss not. Needless to say, her organization is doomed to death. She says there is infection in the kiss. What odds? She tells startling stories of a lover who contracted consumption and death from his sweetheart, through osculation. What matter? The kiss, the embrace, is a part of the system. Its in the blood, its in the air. But—

A kiss too much, and a sigh too long,
Then follows the sound of a driving rain
And things are never the same again."

If Mrs. Rechtin would put in certain provisions when it would be possible to kiss, and still be a member of her society she might have a wide world organization. She might adopt a platform something like this:

I. No lady will consent to kiss a gentleman until he cuts off his mustache.

II. No lady will kiss a gentleman who chews tobacco.

III. No lady will stand for the soul kiss; it must be made with one arm free and no hugging.

IV. No gentleman will kiss a lady who chews gum.

There is only one way to make this society true to its vows, and that is by providing muzzles for all its members.

However, Mrs. Rechtin claims to be receiving hundreds of letters daily and says that she has the endorsation of physicians everywhere.

MR. BORDEN'S RECENT TOUR

It is being charged against Mr. R. L. Borden by the organs of the Liberal party, which are fearing the effect of the triumphant tour of the Province of Ontario by the leader of the Opposition that he lacks a sense of humor. That the quiet heart to heart talks Mr. Borden had with thousands of electors in that Province have struck a note of dismay in Liberal ranks is demonstrated by the clumsy efforts to belittle the tour. It is solemnly stated that no man should aspire to the position of Premier of Canada who is not a humorist. There is in this case more than appears at the first glance. The people who for ten years, after having an opportunity of learning what it was, and is, continued the Laurier Government in office must be heartily fond of a joke even when it is at their expense. Both in its personnel and its work the Laurier Government is a practical joke upon all those who by their votes, prolong its reign of power. Take that fine old comedian, Sir Richard Cartwright. His record is funnier than quips of any "end man" in a minstrel show.

MUSIC

The Salvation Army in good strength paraded last night and gave an interested audience in front of the Oriental Hotel and Review office, a splendid programme of sacred music. Music is being ground out not by the yard, but by the mile, and there are usually one or two popular songs to be speedily whistled and sung to a premature grave. But the years make no impression on sacred music. "Nearer, My God to Thee," "Lead Kindly Light," and songs as these will but grow dearer with flight of time. That which tickles the fancy only is soon forgotten, but that which stirs the soul of a man and moves the master emotions lives lives on, and on, and on.

THE SOCIAL EVIL

Rev. J. Aspinal McCuaig, of New York, preached twice in St. Paul's church on Sunday. Mr. McCuaig is well known here. He has been in Peterborough before. Mr. McCuaig is a devout man by nature and dropped a lucrative position in business to put on the cloth. To-day he is associated with Anthony Comstock in the National Christian League for the promotion of Purity. His field is a wide one. His parish is North America.

Race suicide, personal purity, the white slave traffic are his principal subjects. Race suicide, so Prof. Wilson, of Cornell, declares, threatens the North American continent, and if the ratio continues to increase for the next 150 years there will be no children. However bad race suicide is, that is something extremely difficult to deal with. But every father can warn his young son, and every mother can enlighten her daughter of the ways of the world, and there are living examples of wasted youth to be pointed out in every city. It is poor judgment and false modesty, it is more than that, it is criminal that youths should have their eyes opened too late by the rough hand of the stranger. What's a parent for? Then Mr. McCuaig deals with the white slave traffic. He declares that there are one-half a million women leading lives of shame in America. Good God, that's an awful army. Fifty thousand recruits a year are needed to meet the demand, for the average life of these poor souls in this business is not more than ten years. First they are a child, then the darling, then betrayed, then cast aside and into the hell on earth they go. These poor unfortunates are not to blame, nine times out of ten. It is the parents who should have instructed them, who allowed them to go out into the night without warning. And they went out and are there now. It is for the correction of these evils that Rev. Mr. McCuaig is giving his life work.

THE POINT OF VIEW

TOLERABLY.

Hamilton Times.

With an increase of 80 per cent. in building activity, Hamilton should keep pace with a tolerably healthy growth.

THE GOLDEN POSSESSION

Vancouver Province.

This is the sixteenth day of the Silence of Theodore.

THE ABLE FLY.

Guelph Herald.

There's one thing certain, nobody can blame the average housefly for lack of ability to "come back."

"DINNA YE KEN."

Lethbridge Herald.

A young constable arrived in a certain borough in Scotland, and in the course of duty, found it essential to apprehend a very old offender. Arrived at the police station he ushered him into the cell with the comment: "Mind the step."

"Gee awa, mon," said the prisoner, with contempt, "I kent the step afore ye was born."

RIGHT YOU ARE.

Toronto Star.

The whole entrance class at Port Hope was successful, and nearly half of the number took honors in the arithmetic paper about which so much complaint has been made. The fact is that almost any entrance paper looks hard to grown-ups, most of whom would be plucked at thirty on the very papers which they found easy at fifteen.

THE GROOM SCORES.

Duluth Herald.

The groom, Harry Leroy Tabor, was dressed in navy broadcloth, while the bride, Miss Anna Lee Steele, wore white pongee silk, elaborately trimmed in lace and embroidery and carried a large bouquet. The groom is a handsome young man of fine physique and exemplary habits. He is a locomotive fireman and has his flat already furnished at Duluth, Minn.

OLIVE OIL.

St. Thomas Times.

"Take enough olive oil and live forever," is the latest millennium receipe. With a skin full of oil "dotage" is an impossibility, is the view of Dr. Thos B. Keyes, of Chicago, who describes olive oil as man's only real "affinity." Olive oil, properly used, he says, will not alone render one immune from tuberculosis, but from almost every other ill. It will cure the white plague, cancer, leprosy and other diseases. Dr. Keyes declares he has accomplished scores of cures under it. He has cured consumptives without removing them from the crowded districts of Chicago, treating people at home who were unable to go to a better climate. At the age of 40, he says, every person should have injections of olive oil for a certain period each year.

CATARRH CANNOT BE CURED

with LOCAL APPLICATIONS, as they cannot reach the seat of the disease. Catarrh is a blood or constitutional disease, and in order to cure it you must take internal remedies. Hall's Catarrh Cure is taken internally, and acts directly on the blood and mucous surfaces. Hall's Catarrh Cure is not a quack medicine. It was prescribed by one of the best physicians in this country for years, and is a regular prescription. It is composed of the best tonics known, combined with the best blood purifiers, acting directly on the mucous surfaces. The perfect combination of the two ingredients is what produces such wonderful results in Curing Catarrh. Send for testimonials free.

F. J. CHENEY & CO.,
Props., Toledo, O.

Sold by all Druggists, price 75c.
Take Hall's Family Pills for constipation.

GARDEN HILL

Special to the Review.

Garden Hill, July 12.—Mrs. A. C. Beatty and Miss Beatrice are in Rochester for a couple of weeks with Mr. and Mrs. Allin.

Miss B. Moloy, of Prescott, is the guest of her sister, Mrs. Brodie, at "The Willows."

Miss Brock, of Millbrook, is visiting her aunt, Mrs. Donaldson, for a few days.

Miss Elda Truel, of Liskeard, is a guest at Dr. Beatty's.

Mr. Samuel Lijjett is building an addition to his residence, and intends painting it when finished, which will add to the beauty of the residence.

Miss Janet Patterson, of Elizabethville, is the guest of Mrs. Crossland.

The trustees are looking for a teacher for this school after the holidays.

Mr. F. Irwin is at Mr. J. Jones', Lake Shore, he having the contract of the new building which Mr. Jones is having built.

The Lady Orange Benevolent Society went with the brethren to Knoxville to church on the 10th, when Bro. Rev. Brockenshire, of Port Hope, addressed them. The L.O.B.A., of Port Hope, was present. The L.O.B.A. intend going to Lindsay 12th to celebrate.

RATES

10 Words—1 TIME, 10 Cents
25 Words—1 TIME, 25 Cents
25 Words—2 TIMES, 38 Cents
25 Words—3 TIMES, 50 Cents
25 Words—6 TIMES, 75 Cents
LOCALS (Reading Type) 48 cts per inch (4 cents per line.)
LOCALS in Dark Type 60c per inch (5 cents per line.)

REVIEW WANT ADVTS.

The Review want advertisements are read by thousands, for people want what they want when they want it.

If you need help,—Servants, hands, or workmen try the Review want ad columns.

If you have anything to sell, from a pickaxe to an Auto, use the Review want ad columns.

If you have lost anything try a want ad in the Review and almost certainly you will recover the lost article. If you want an owner for anything found a Review want ad will bring the owner to light.

One Cent Per Word
Advertisements under this head 1c per word

Advertisers, if they prefer, may use as many as 25 words at the rate of 25c for one insertion, 38c for two insertions, and 50c for three insertions.

Lost or Found

LOST

A BROOCH, WITH SETTING OUT, LOST on C.P.R. platform or George St. car or Dublin St., or on Water St. opposite park. Finder leave at Review. Reward

Wanted

WANTED

TEACHER FOR JUNIOR ROOM OF KEENE Public School, the holder of a 2nd class certificate. Salary $400. Applications received up to August 5th. State age, experience and give references. William Wedlock, Chairman, Keene, Ont.

MAN WANTED

MAN TO GATHER JUNK. APPLY TO D. Doig, Box 837, Peterborough P. O. 6d

WANTED

PAINTERS. Apply S. SHARP, 510 College-st. 3d

For Sale or To Rent

TO RENT

FURNISHED COTTAGE, CHEMONG PARK. $40 month, $75 season. Apply Mrs. Young, 305 Stewart Street. tf

HOUSE FOR SALE

270 Reid Street, white brick, stone foundation. 10 rooms, bath, good cellar. Excellent location. Lot 40x114. Small garden in rear.

FOR SALE

CHEAP. TWO FIRST CLASS FIRE PROOF Safes. One large and one medium size. Combination locks. Also one Parrot's Cage. Apply—J. J. Turner & Sons, George Street. 6d

TO RENT

Convenient and comfortable sets of rooms, with all modern improvements. In the Lundy Block, George Street.

Rooms suitable for young men taking meals out.

Several Dwelling Houses for rental.

Apply to—D. J. LUNDY,
Over Dennistoun, Peck and Kerr's Office, Water Street.

Money to Loan

Any amount from $1.00 up to $50.00, on Watches, Clocks, Jewelry, Musical Instruments and Personal Effects. If you are in need of a small loan call on us. Terms reasonable. Strictly confidential.

SNOWDEN & MURPHY
PAWN BROKERS, 206 CHARLOTTE ST.

DOMINION
CHINESE CAFE

Best meals in the city. If you are going out for dinner or evening lunch, don't forget to call

328 GEORGE STREET

Ice Cream and Drinks.

ORDER NOW

The STANDARD ANTHRACITE D. L. & W

SCRANTON COAL

$7.20 Per Ton

The Standard Anthracite at standard price. Builders' Supplies. British Columbia Shingles.

Hardwood $6.00 per cord. First class Mixed Wood $4.50 cord. Cutting and Splitting extra.

R. Hicks & Co
248 MURRAY STREET

R & O RICHELIEU ONTARIO NAV. CO.

Steamer "Bellville"

Leaves Hamilton 12.00 noon, Toronto 7.30 P.M., Tuesday for Bay of Quinte, 1000 Islands, Montreal and intermediate ports.

Toronto Montreal Line
Steamers "Toronto" and "Kingston"

Commencing June first Steamers leave Toronto 3.00 P.M. daily except Sunday. From July first daily, for Rochester, 1000 Islands, running rapids St. Lawrence to Montreal, Quebec and Saguenay River points.

For folders, rates etc., apply to W. Bunton or W. McIlroy, or write—
H. FOSTER CHAFFEE, A.G.P.A.
Toronto, Ont.

MUSKOKA LAKES
BEST REACHED
CANADIAN PACIFIC
FOUR TRAINS FROM TORONTO
9.40 a.m. 12.15 p.m.
6.05 p.m. 10.10 p.m.
Bala Sleeper carried Friday's 10.10 p.m. Winnipeg Express

ENJOY A
COOL LAKE TRIP
FIVE SAILINGS WEEKLY FROM OWEN SOUND
Special train from Toronto 1.00 p.m. sailing days
ASK FOR FOLDER
W. McILROY, Agent, Peterborough, Ont.

GRAND TRUNK RAILWAY SYSTEM
"ONLY LINE REACHING ALL THE SUMMER RESORTS"
Charming Muskoka
Beautiful Lake of Bays
Georgian Bay
Temagami
Algonquin Park
Maganetawan River
French River
Stoney Lake
Kawartha Lakes
Lake Couchiching, Etc.
Round Trip Tourist Tickets on Sale at Low Rates

NORTHERN NAVIGATION CO.
GRAND TRUNK ROUTE
Sailings of Passenger Steamers

From Sarnia to Soo, Port Arthur and Duluth S. S. "Saronic" every Monday, S. S. "Hamonic" Wednesday, and S. S. "Huronic" Saturday at 3.30 P.M. The Wednesday and Saturday Steamers going through to Duluth.

Sailings from Collingwood 1.30 P.M. and Owen Sound 11.30 P.M., S. S. "Majestic" every Monday, S. S. "Midland" Wednesday, S. S. "Germanic" Saturday, for Sault, Mackinac Island and Georgian Bay Ports.

Sailings from Midland 1.30 P.M., Penetang 3.15 P.M., Parry Sound and way ports daily except Sunday.

Information from Railway Ticket Agent or from the Company at Sarnia or Collingwood.

W. BUNTON, City Agent F. SANDY, Depot Agent

CANADIAN NORTHERN
THE QUICKEST ROUTE —TO— MUSKOKA

The centre of the Muskoka district reached direct by the Lake Shore Line. Boatside stations at Bala Park and Lake Joseph.

THE LAKE SHORE EXPRESS
(Trains 3 and 4)

A magnificently equipped solid vestibule train, observation parlor cars and coaches de luxe. In appointment, in a class by itself.

Three trains every week day, 8.00 A.M., 10.00 A.M., 5.15 P.M., providing the comfortable way to visit Beaverton, Sparrow Lake, Muskoka Lakes, Parry Sound, Georgian Bay, the Magnetawan Country, Pickerel and French Rivers

Ticket Offices — Corner King and Toronto Streets and Union Station.

The TORONTO SAVINGS and LOAN COMPANY

Paid up Capital - - $1,000,000.00
Reserve Fund - - - - 680,000.00

Savings Department

3½% In[terest] paid four times a year on [dep]osits of One Dollar and upwards.

Interest accrues from date of Deposit to date of withdrawal.

Depositors are afforded every facility afforded by modern methods of Banking.

Security Afforded Depositors

Total Assets of the Company, December 31st, 1909 - - $3,120,201.18
Liabilities to the Public - - 1,368,771.88
Surplus - - - - $751,429.30

HEAD OFFICES:
437 George Street, Peterborough

Office Hours: 9 a.m. to 4 p.m.
Saturdays - 9 a.m. to 5 p.m.

W. G. MORROW
Managing Director

IF YOU THINK OF PUTTING
VERANDAH CURTAINS OR AWNINGS
of your house we will be pleased to give you an estimate for the work.
Verandah Furniture, Hammocks, Etc.
J. J. Turner & Sons
George Street.

Life Insurance

THE MUTUAL LIFE OF CANADA
(Established 1870.)
S. E. SALLS, Toronto
GENERAL AGENT,
Local Office, 392 Water Street,

Medical

DR. BUCHANAN

F.R.C.S., Edinb: M.R.C.S., Eng.: L.R.C.P., Lon. Specialist Eye, Ear, Nose and Throat. Phone 519 169 Charlotte St. Hours—9-11 a.m., 2-4 p.m. 7-8 p.m.

DR. G. C. LEACH

Late House Surgeon of Lakeside Hospital, Cleveland, Ohio; also of Cook County Hospital, Chicago. OFFICE—224 Hunter St., formerly occupied by Dr. Coughlin. Phone Bell 219. Special Attention to Diseases of Women

DR. JAS. V. GALLIVAN

Office cor. Hunter and Aylmer Sts. Late house Surgeon of St. John's Hospital, New York. Lic. University of New York. Telephone 668.

DR. E. A. HAMMOND

Late assistant Westminster Hospital, Brompton Hospital, National Heart Hospital, St. John's Skin Hospital, London, Eng. Also of Rotunda Maternity Hospital, Dublin.
Special—Diseases of Heart, Skin and Stomach
Office—543 Water Street
Bell Phones, Office 463—House 1801

Osteopathy

DR. ASA G. WALMSLEY
Osteopathic Physician
Office over Canadian Bank of Commerce, Hunter Street entrance.
Office Hours—9 to 12 a.m. 2 to 5 p.m. Evenings by appointment. Consultation free. Bell Phone 649

Legal

RUDDY & BURNHAM
Barristers, Solicitors, etc.
Offices, corner George and Hunter Sts., Peterborough
Money to Loan.
Successors to George Edmison, K.C.
Robert Ruddy, K.C. J. H. Burnham

O'CONNELL & GORDON
BARRISTERS, SOLICITORS AND NOTARIES
Hunter Street, two doors west of Post Office,
Daniel O'Connell George N. Gordon

A. E. DIXON
Barrister, Solicitor, etc.
Office corner Hunter and George Sts., Peterboro
Entrance next to W Madill's Drug Store.

R. E. WOOD
BARRISTER, SOLICITOR, Etc. Office removed from Bank of Commerce Building to 435 George street, recently occupied by E. B. Edwards. Money to Loan

W. H. MOORE
BARRISTER SOLICITOR, in the Supreme Court etc. Office—Hunter street, first stairs west Post Office.

HALL, HAYES & HALL
BARRISTERS, SOLICITORS and NOTARIES PUBLIC, Hunter Street, Peterborough, next the English Church. Money to Loan at the lowest rates of interest.
E. H. D. HALL. LOUIS M. HAYES, K.C. R. C. HALL

HALL, MEDD & DAVIDSON
(Successors to Stratton & Hall)
BARRISTERS, SOLICITORS, Etc., Peterborough Ont. Office—Corner of Hunter and Water Sts., over Bank of Commerce.
E. H. HALL M.P. S. T. MEDD. W. S. DAVIDSON

DENNISTOUN, PECK & KERR
BARRISTERS, SOLICITORS, NOTARIES
415 Water Street, Peterborough.
Money to loan at lowest current rates of interest. Easy terms of repayment.
E. A. PECK F. D. KERR R. M. DENNISTOUN

Money

BENNET & GOODWILL
BARRISTERS, SOLICITORS, Etc., 375 Water St., Peterborough. Telephone No. 191.
Money at Current Rates Upon Easy Terms.
J. W. BENNET. E. L. GOODWILL

Money to Loan
at lowest current rates
—ON—
FARM, TOWN OR VILLAGE PROPERTY
ON EASIEST TERMS OF REPAYMENT
HALL, MEDD & DAVIDSON
Successors to Stratton
BARRISTERS. Office—Corner of Hunter and Water Streets over Bank of Commerce

LUMBER
And builders' materials of all kinds—Shingles, Scantlings, Joist and Bill Stuff—Mouldings, Casings and Base and all kinds of finish. Boxes and Box Shooks.
ALF. McDONALD ESTATE
Point St. Charles Mills

EAST CITY
COAL AND WOOD
YARD
MAIN OFFICE—111 Hunter Street East
Phone 96
All sizes of the best mined coal delivered promptly to all parts of the city. Terms, Strictly Cash.
$7.20 Per Ton for June
We have installed a saw and splitting machine and are prepared to cut and split wood in any desired length. Best prices.
WEIR & O'BRIEN
ARCH WEIR JAMES O'BRIEN

900 DROPS
CASTORIA
A Vegetable Preparation for Assimilating the Food and Regulating the Stomachs and Bowels of INFANTS / CHILDREN
Promotes Digestion, Cheerfulness and Rest. Contains neither Opium, Morphine nor Mineral. NOT NARCOTIC.
A perfect Remedy for Constipation, Sour Stomach, Diarrhoea, Worms, Convulsions, Feverishness and LOSS OF SLEEP.
Fac Simile Signature of
NEW YORK.
35 DOSES — 35 CENTS
EXACT COPY OF WRAPPER.

CASTORIA
For Infants and Children.
The Kind You Have Always Bought
Bears the Signature of
In Use For Over Thirty Years
CASTORIA
THE CENTAUR COMPANY, NEW YORK CITY.

The Mystery of The Yellow Room

By GASTON LEROUX

COPYRIGHT, 1908 By BRENTANO'S

All this she had confessed to Robert Darzac, and, believing Ballmeyer dead, had given herself to the joy of a union with him. But fate had resuscitated Jean Roussel, the Ballmeyer of her youth. He had taken steps to let her know that he would never allow her to marry Darzac—that he still loved her.

Mlle. Stangerson never for one moment hesitated to confide in M. Darzac. She showed him the letter in which Jean Roussel asked her to recall the first hours of their union in their beautiful and charming Louisville home. "The presbytery has lost nothing of its charm nor the garden its brightness," he had written. The scoundrel pretended to be rich and claimed the right of taking her back to Louisville. She had told Darzac that if her father should know of her dishonor she would kill herself. M. Darzac had sworn to silence her persecutor, even if he had to kill him. He was outwitted and would have succumbed had it not been for the genius of Rouletabille.

Mlle. Stangerson was herself helpless in the hands of such a villain. She had tried to kill him when he had first threatened and then attacked her in the yellow room. She had, unfortunately, failed and felt herself condemned to be forever at the mercy of this unscrupulous wretch who was continually demanding her presence at clandestine interviews. When he sent her the letter through the postoffice asking her to meet him she had refused. The result of her refusal was the tragedy of the yellow room. The second time he wrote asking for a meeting, the letter reaching her in her sick chamber, she had avoided him by sleeping with her women. In that letter the scoundrel had warned her that, since she was too ill to come to him, he would come to her and that he would be in her chamber at a particular hour on a particular night. Knowing that she had everything to fear from Ballmeyer, she had left her chamber on that night. It was then that the incident of the "inexplicable gallery" occurred.

The third time she had determined to keep the appointment. He asked for it in the letter he had written in her own room on the night of the incident in the gallery, which he left on her desk. In that letter he threatened to burn her father's papers if she did not meet him. It was to rescue these papers that she made up her mind to see him. She did not for one moment doubt that the wretch would carry out his threat if she persisted in avoiding him, and in that case the labors of her father's lifetime would be forever lost. Since the meeting was thus inevitable she resolved to see her husband and appeal to his better nature. It was for this interview that she had prepared herself on the night the keeper was killed. They did meet, and what passed between them may be imagined. He insisted that she renounce Darzac. She, on her part, affirmed her love for him. He stabbed her in his anger, determined to convict Darzac of the crime. As Larsan he could do it and had so managed things that Darzac could never explain how he had employed the time of his absence from the chateau. Ballmeyer's precautions were most cunningly taken.

Larsan had threatened Darzac as he had threatened Mathilde—with the same weapon and the same threats. He wrote Darzac urgent letters declaring himself ready to deliver up the letters that had passed between him and his wife and to leave them forever if he would pay him his price. He asked Darzac to meet him for the purpose of arranging the matter, appointing the time when Larsan would be with Mlle. Stangerson. When Darzac went to Epinay, expecting to find Ballmeyer, or Larsan, there, he was met by an accomplice of Larsan's and kept waiting until such time as the "coincidence" could be established.

It was all done with Machiavellian cunning, but Ballmeyer had reckoned without Joseph Rouletabille.

* * * * * * *

Now that the mystery of the yellow room has been cleared up this is not the time to tell of Rouletabille's adventures in America. Knowing the young reporter as we do, we can understand with what acumen he had traced step by step the story of Mathilde Stangerson and Jean Roussel. At Philadelphia he had quickly informed himself as to Arthur William Rance. There he learned of Rance's act of devotion and the reward he thought himself entitled to for it. A rumor of his marriage with Mlle. Stangerson had once found its way into the drawing rooms of Philadelphia. He also learned of Rance's continued attentions to her and his importunities for her hand. He had taken to drink, he had said, to drown his grief at his unrequited love. It can now be understood why Rouletabille had shown so marked a coolness of demeanor toward Rance when they met in the witnesses' room on the day of the trial.

The strange Roussel Stangerson mystery had now been laid bare. Who was this Jean Roussel? Rouletabille had traced him from Philadelphia to Cincinnati. In Cincinnati he became acquainted with the old aunt and had found means to open her mouth. The story of Ballmeyer's arrest threw the right light on the whole story. He visited the "presbytery," a small and pretty dwelling in the old colonial style, which had indeed "lost nothing of its charm." Then, abandoning his pursuit of traces of Mlle. Stangerson, he took up those of Ballmeyer. He followed them from prison to prison, from crime to crime. Finally as he was about leaving for Europe he learned in New York that Ballmeyer had five years before embarked for France with some valuable papers belonging to a merchant of New Orleans whom he had murdered.

And yet the whole of this mystery has not been revealed. Mlle. Stangerson had a child by her husband, a son. The infant was born in the old aunt's house. No one knew of it, so well had the aunt managed to conceal the event.

What became of that son? That is another story, which so far I am not permitted to relate.

THE END.

ABSOLUTE SECURITY.
Genuine
Carter's Little Liver Pills.
Must Bear Signature of
See Fac-Simile Wrapper Below.
Very small and as easy to take as sugar.
CARTER'S LITTLE LIVER PILLS.
FOR HEADACHE. FOR DIZZINESS. FOR BILIOUSNESS. FOR TORPID LIVER. FOR CONSTIPATION. FOR SALLOW SKIN. FOR THE COMPLEXION
Purely Vegetable.
CURE SICK HEADACHE.

FRENCH OPENED THE ROAD.

How the General Cleared the Way at Klipdrift, South Africa.

Many Canadians are probably unaware of how brilliant a soldier Gen. Sir John French, who is now in Canada on a mission to inspect the military forces of this Dominion, really is. By critics as disinterested as the German military attaches who accompanied the British forces in the South African campaign he is regarded as one of the most brilliant cavalry leaders who ever commanded men. The feat which impressed them, and which is described at length in their report on the tactics and strategy with which the war was conducted made for the German War Office, occurred at Klipdrift, on the road to Kimberley. Gen. French was in command of the force which sought to open the way to Kimberley then under siege. He advanced with a force of six thousand cavalry and a supporting force of artillery, and on arrival at Klipdrift it was found that the Boers had fortified every height on the other side of a deep valley and had, as they thought, absolutely blocked the road to Kimberley, since they could not be dislodged except at terrible loss of life and by an enormously superior force. Scanning the hills with his glasses Gen. French discerned what is known as a "saddle" or gap between two hills. The Boers had so fortified the slopes of these that on short notice they could annihilate any force that attempted to get through the gap. Quick as a flash an inspiration came to him. He at once gave orders for his artillery to open fire and thus draw on themselves the fire of the guns of the Boers on the opposite height. This was but a cover for his main scheme. His whole force of six thousand troopers was shot like a thunder bolt down the hills, across the valley and through the "saddle" before the Boers, who were busy in their artillery duel with the British gunners on the heights opposite, had a chance to realize what was happening. Within half an hour after the order was given the road to Kimberley was open. French lost less than twenty men, and these were the victims not of the Boers but of careless riding. They were thrown and trampled in the mad rush across the valley. The departure of the whole force was accomplished in sixteen minutes, and that six thousand men could be sent away so quickly was evidence of the general's capacity for organization as great as the plan itself, of his brilliant courage and resource. To the German critics this was the most brilliant episode of the war either on the side of Briton or Boer, and one of the most amazing achievements in the history of cavalry.

The Current Demand.

"Do you read Dickens or Thackeray?"

"No," replied the best seller author, "I know I'd enjoy them, and some time I'm going to read their books. But at present I can't take a chance on spoiling my style."—Washington Star.

Pa's Definition.

Little Willie—Say, pa, what is a matrimonial prize?

Pa—A matrimonial prize, my son, is the woman some other man married.—Chicago News.

Where He Was Wise.

"Do you know him well enough to speak to him?"

"I know him well enough not to speak to him."—Buffalo Express.

"Get a Horse."

This term originated during the Trojan war.—Harper's Weekly.

Sounding For Mail.

Pat (meeting postman)—Ony letter f'r John Brickbrat?

"Nothing."

"Hev yez onything f'r onybody near thot name?"

"One for John Shubrick."

"Thot's it. Faith an' I made a close guess."

Touching Verse.

At first she touches up her hair
To see if it's in place,
And then with manner debonair
She touches up her face.
A touch to curls behind her ear,
A touch to silken collar,
And then she's off to hubby dear—
To touch him for a dollar.
—New Orleans Times-Democrat.

THE MARKETS.

Liverpool and Chicago Wheat Futures Close Lower—Live Stock—Latest Quotations.

Monday Evening, July 11.

Liverpool wheat futures closed to-day 1¼d to 1⅞d lower than yesterday; corn ⅜d to ½d lower.

July wheat at Chicago closed 2¼c lower than on Saturday; July corn ⅜c lower, and July oats ⅝c lower.

Winnipeg Options.

July wheat at Winnipeg closed ⅞c lower; July oats, ⅜c lower.

Wheat—July $1.07⅝, October $1.00¼.

Oats—July 35¼c, October 36⅞c.

Toronto Grain Market.

Wheat, fall, bush	$1 00 to	$1 02
Wheat, red, bush	1 00	....
Wheat, goose, bush	0 95	....
Buckwheat, bushel	0 56	....
Rye, bushel	0 68	....
Barley, bushel	0 48	....
Peas, bushel	0 72	....
Oats, bushel	0 40	....

Toronto Dairy Market.

Cheese, per lb.	0 12	0 12¼
Butter, separator, dairy, lb.	0 20	0 21
Butter, store lots	0 18	0 19
Butter, creamery, solids	0 23	....
Butter, creamery, lb. rolls	0 24	0 25
Eggs, new-laid	0 20	....
Honey, extracted	0 10½	....
Honey, combs, dozen	2 25	2 75

New York Dairy Market.

NEW YORK, July 11.—Butter, firm; receipts, 6015. Creamery specials, 29¼c to 29½c; extras, 28½c to 28¾c; third to first, 25c to 28c; state dairy, common to finest, 23c to 28c; process, second to special, 22½c to 25½c factory, 22c to 23½c; imitation creamery, 24c to 25c.

Cheese—Firm; receipts, 878; state, whole milk, special, 15¾c to 16½c; do., fancy, 15¼c; do., average prime, 14¾c to 15c; do. fair to good, 13¼c to 14¼c; do., common, 10¼c to 12¼c; skims, full to special, 12½c to 12¾c.

Eggs—Steady; receipts, 13,556; state, Pennsylvania and nearby hennery, white, 25c to 28c; do., gathered white, 23c to 26c; do., hennery, brown, 24c to 26c; do. gathered brown, 21c to 24c; fresh gathered, extra first, 19c to 20c; first, 17c to 18c; seconds, 15½c to 16½c.

CATTLE MARKETS.

Buffalo Cattle Market Active But Lower—Hogs Steady.

Union Stock Yards.

TORONTO, July 11.—Receipts of live stock at the Union Stock Yards were 149 car loads consisting of 3060 cattle, 1 hog, 1839 sheep and lambs, 31 calves.

Exporters.

Eugene Tamblyn bought for Swift & Co. 250 export steers for London market, 1275 lbs. each, at $6.80 per cwt., or a range of $6.40 to $7; 25 export heifers, at $6 50 or a range of $5.75 to $6.80.

George Campbell bought 250 export steers for Morris & Co., 1225 lbs. each, for Manchester, at $6 to $6.75; or an average of $6 30; 60 heifers, at $5.90 to $6.60 per cwt.

Alex. McIntosh bought 525 exporters, at $6.25 to $7 10, averaging from 1250 to 1300 lbs. each.

Maybee & Wilson bought 104 London exporters on order, 1275 lbs. each, at $6.90; 60 Manchester cattle, 1170 lbs., at $6.46 per cwt.

Butchers.

Prime picked lots sold at $6.75 to $6.85; loads of good, $6.25 to $6.60; medium, $5.90 to $6 15; common, $5 to $5.75; cows, $3.50 to $5.25.

Milkers and Springers.

About 15 milkers and springers sold at $40 to $65 each.

Veal Calves.

A limited supply of veal calves met a good market at $3 to $7 per cwt.

Sheep and Lambs.

Sheep, ewes, sold at $3.50 to $4.50; rams, $3 to $3.50; lambs, $7.50 to $8 per cwt.

Hogs.

Dealers quoted selects, fed and watered, at the market at $9.25, and $8.75, f.o.b., cars, at country points.

Montreal Live Stock.

MONTREAL, July 11.—(Special.)—At the Montreal Stock Yards West End Market, the receipts of live stock for the week ending July 9 were 2530 cattle, 300 sheep and lambs, 1400 hogs and 1000 calves. The supply on the market this morning for sale consisted of 600 cattle, 100 sheep and lambs, 700 hogs and 150 calves.

Prices advanced ½c. per lb. Choice steers sold at 7c to 7¼c; good at 6½c to 6¾c; fairly good at 6c to 6¼c; fair at 5½c to 5¾c, and common at 5c to 5¼c per lb. A few choice cows brought as high as 5½c, and from that down to 3c was accepted for the lower grades.

A stronger feeling developed in the market for hogs, and prices scored an advance of 25c per 100 lbs. Sales of selected lots were made at $9.75 to $10 per 100 lbs., weighed off cars.

There was no change in the condition of the market for small meats, except that lambs are commencing to come forward more freely, and lower prices are expected in the near future. Sales were made at from $3 to $8 each. Calves were scarce and dear, with sales of choice stock at 5½c to 6c per lb., and the lower grades sold at from $3 to $8 each. Sheep brought 3½c to 3¾c per lb.

East Buffalo Cattle Market.

EAST BUFFALO, July 11.—Cattle—Receipts, 4200 head; fairly active; good to choice steers, 15c to 25c lower; all other grades, 10c to 15c higher; prime steers, $7.50 to $8; shipping, $6.60 to $7.40; butchers, $5.25 to $7.25; heifers, $4.50 to $6.75; cows, $3.75 to $5.65; bulls, $3.50 to $5.75; stockers and feeders, $4.25 to $5; stock heifers, $3.75 to $4.25; fresh cows and springers, $2 to $5 lower, $25 to $66.

Veals—Receipts, 1800 head; active and $1 lower, $6.50 to $9.50.

Hogs—Receipts, 8800 head; fairly active and steady; heavy, $9.35 to $9.40; mixed, $9.50 to $9.60; yorkers, $9.65 to $10; pigs, $9.90 to $10; roughs, $8 to $8.10; stags, $6 to $7; dairies, $9 to $9.90.

Sheep and Lambs—Receipts, 5400 head; sheep, active; ewes, 25c lower; lambs, slow and 50c lower; lambs, $5.50 to $8.50; yearlings, $6 to $6.50; wethers, $5.25 to $5.50; ewes, $4.25 to $4.50; sheep, mixed, $3 to $5; lambs, closing lower.

New York Live Stock.

NEW YORK, July 11.—Beeves; receipts, 3555; market irregular; steers, $4.75 to $8; oxen, $5.40; bulls, $3.50 to $4.60; cows, $2.25 to $5.10; dressed beef, steady; native sides, $9 to $12.50; Texas beef, $8 to $10 per cwt.

Calves—Receipts, 5722; veals, 50c lower; buttermilks, full steady; veals, $8 to $10.75; few for early sales at $11; top price at close, $10.50; throwouts, $6 to $7.75; buttermilks, $6 to $6.50; dressed calves, steady to weak; city dressed veals, 14c to 16c; country dressed calves, 9c to 13c per lb.

Chicago Live Stock.

CHICAGO, July 11.—Cattle—Receipts, 24,000; market 10c to 15c lower; beeves, $5.25 to $8.40; Texas steers, $4.15 to $6.50; western steers, $5.10 to $7.10; stockers and feeders, $3.60 to $5.70; cows and heifers, $2.75 to $6.85; calves, $6.75 to $8.50.

Hogs—Receipts, 36,000; weak; light, $9 to $9.25; mixed, 8.70 to $9.10; heavy, $8.25 to $8.90; rough, $8.25 to $8.50; good to choice, heavy, $8.50 to $9.15; pigs, $8.85 to $9.20; bulk of sales, $8.60 to $8.85.

Sheep and Lambs—Receipts, 40,000; market 25c lower; native, $2.75 to $4.50; western, $2.40 to $4.40; yearlings, $4.50 to $5.35; lambs, native, $4.50 to $7.50; western, $4.60 to $7.25.

Elks Have Stampeded.

Windsor, Ont., July 12.—Citizens of this city are beginning to believe that they have been handed somewhat of a lemon in connection with the National Convention of Elks, now in session in Detroit. Windsor, Walkerville and Sandwich had been asked by Detroit committees to accommodate 14,000 Elks. About 12 have applied for rooms at the office opened by the City Council for housing the visitors.

Donald J. Macdonald, a farmer near Loch Lomond, C.B., was gored to death by a bull.

House Owners ~ Builders AND Contractors
We are prepared to supply all kinds of:—
Fireplace Mantles, Grates, Tile, Gas Logs and Irons, Fenders, etc.
at the closest prices.
Call and see our WOOD MANTLES
CLEGG'S FURNITURE STORE 427 GEORGE-ST. TELEPHONE 79

Four employees of the Government Printing Bureau at Ottawa have been suspended for carrying on a money-lending business.

GRAND TRUNK RAILWAY SYSTEM

RAILWAY TIME TABLE

	Arrive.	Depart
Lindsay, Orillia, Midland, Gravenhurst, North Bay, Stouffville and Toronto	11.40 a.m.	8.25 a.m
	9.00 p.m.	5.35 p.m
Port Hope, Toronto, London, Detroit, Chicago & West, Niagara Falls, Buffalo, Cobourg, Montreal and East	8.25 a.m.	11.40 a.m
	5.30 p.m.	9.00 p.m.
Toronto, Lindsay, Stouville, Uxbridge and Markham	10.15 p.m.	7.10 a.m.
Lindsay Local	8.15 a.m.	9.10 p.m
Hastings, Campbellford, Madoc, Belleville, Kingston, Montreal and East	8.10 a.m.	8.30 a.m
	8.55 p.m.	1.40 p.m
Lakefield	9.50 a.m.	8.35 a.m
	5.15 p.m.	11.55 p.m
New addition in Lakefield service for summer, Mondays only, special train from Lakefield arrive	7.00 a.m.	

CANADIAN PACIFIC RAILWAY

To Peterboro' Going East.
11.28 a. m., Norwood, Havelock, Ottawa, Montreal
7 42 p. m., Indian River, Norwood, Havelock, Tweed.
12.31 a. m. midnight, Havelock, Tweed, Smith's Falls, Montreal, Quebec, Portland, Boston and New England points. Ottawa express, Norwood, Havelock, Ivanhoe, Tweed, Smith's Falls, Carleton Jct., Ottawa.

To Peterboro' Going West.
5.26 a. m. for Toronto, Hamilton, Brantford New York, Woodstock, St. Thomas, Chicago, etc.
7 47 a. m. for Cavanville, Manvers, Pontypool Burkton, etc.,
4.38 p m. Pontypool, Lindsay, Toronto, Hamilton, Galt, Woodstock, London Detroit Chicago, also Fort William, Winnipeg and all points in North West Canada

Canadian Pacific Ry.
ROYAL MAIL
EMPRESSES
OF THE ATLANTIC
Length, 570 feet Breadth, 65½ feet Tonnage, 14,500
Wireless and Submarine Signals
HOLD ALL RECORDS BETWEEN LIVERPOOL AND CANADA
The "Empress Daily News."
Published and distributed free each morning to passengers, containing the news of the day, stock market reports, etc., received on board by Wireless every night.
Third class rates to and from London and Liverpool $30.00 via "Empress" and $28.75 via "Lake Steamer
To book, or for further information, apply to any railway or steamship agent, or to I. E. Suckling, S. E. Corner King and Yonge Sts., Toronto.

WE SELL Anything you want
WE BUY Anything you have to sell.
JAY'S STORES
390 Aylmer St
Phone 623. Peterborough

The Latest Coiffure
For The Ladies
If you want to wear your hair in the latest style you will need the following :—
TURBANS
in several sizes, 25c, 35c, 50c each
TURBAN BRAIDS
the very newest, all shades to match the hai for 80c and $1.00.
LARGE HAIR NETS from 5c to 25c
LARGE PINS in Amber Shells.
CALL AND SEE OUR NEW SHIPMENT OF HAIR ACCESSORIES
MRS. M. J. BYRNE
424 GEORGE ST PHONE 226

COAL
THAT IS COAL
Is the LEHIGH VALLEY COAL at
$7.20 PER TON
Hardwood
First Class. - - - Best in City
Four Foot $6.00 Per Cord
Cut and split as desire
—AT—
J. E. A. FITZGERALD
Phone 111.

Real Estate Sales Room
2 storey and attic, red brick house. first class locality, good cellar, concrete floors, hall, double parlors, dining room, kitchen, pantry, front and rear stairs, 4 bedrooms, modern bath room, furnace, grate, electric light, deep lot, with good stable and out building $6,500
2 storey and attic, red brick, south central, good cellar, hall, parlor, dining room, kitchen, pantry, wood shed and summer kitchen, front and rear stairs, 4 bedrooms and bath room; furnace, light, gas $2,900
2 storey red brick, south central, stone foundation, cellar full size, hall, parlor, dining room, kitchen, pantry, summer kitchen and shed, front and rear stairs, 4 bedrooms, 2 closets, bath room, light. Reasonable terms, at $2,500
2 storey red brick, south, near car line, large lot, stone cellar, hall, parlor, dining room, kitchen, pantry, front stairs, 3 bedrooms, 2 closets, bath room (not fitted), light, good well. Easy payments $2,000
2 storey white brick, south, good cellar, hall, parlor, kitchen, woodshed and summer kitchen, front stairs, 4 bedrooms, electric light, good well. Reasonable terms $1,500
Cottage and Island, Stoney Lake, convenient to store, post office and steamboat channel to Burleigh, island is nicely timbered, building large and well constructed $1,500
2 storey red brick house, south central, large, hall, parlors, dining room, kitchen, bedroom, pantry, front and rear stairs, 6 bedrooms, electric light, city water, large lot, stable .. $3,000
2 storey brick Store and Dwelling, west, large store with living apartments in rear and over shop, bath, furnace, light, good lot. Price $2,500
Lot, south, 30x112 to lane .... $12 per foot
Lots, north central 86 ft. deep ... $20 per foot
Lot, south, 40x80 at $250
TO RENT
Cottage, Stoney Lake, good location, partly furnished, for season $50
Furnished house, north, all conveniences $80
4 room frame, east $5
4 room brick, west and north $5
7 room brick, west $8
7 rooms, south, conveniences $12
8 rooms, south, all conveniences $16
J. T. O'CONNELL & CO.
36 Hunter Street. Phone 375

Holiday Time

Get your supplies for Kodaks and Cameras from the Nugent Drug Co.

We carry a complete line of Photographic Supplies.

We are Agents for The Famous Carbine Cameras made in England, and sold in every quarter of the Globe.

Nugent Drug Co.
386 GEORGE STREET

GRAND OPERA HOUSE
TO-NIGHT.
At 7:30 and 9:00 o'clock.

Prices 5c and 10c
Complete change of up-to-date Moving Pictures and High-class Vaudeville.

PRICE and MILDRED in their character changes of Singing, Dancing, Talking and Whistling.

MR. GEORGE CHANDLER, Tenor Singer in Illustrated Song.

VALENTA, The Musical Wonder or the One Man Band.

MOVING PICTURES:—The Tie That Binds The Writing on The Wall. The Reno Romance.

The GRAND OPERA HOUSE is the coolest and most comfortable place in the city to spend an hour. Try it to-night.

Graham & Co.
ARE SELLING
CHASE & SANBORN'S
FRESH GROUND COFFEE
— AT —
40 cents per lb.

Graham & Co.
293 George Street
PHONE 483.

Have You Seen Our Exquisite
Hand Colored Post Cards and New Novelty Pictures?
CALL AND SEE THEM.

Brass Outfits and Brass for Art Piercing.

Pyrographic Outfits and Wood Stamped for Art Burning.

EXPERT PICTURE FRAMING
PILLSWORTH'S
Picture and Art Store
345 George-st.

Mrs. Louis Garsuault, of Hull, was run over and seriously injured by the Ottawa police patrol wagon.

THIS IS THE GLORIOUS 12th IN MEMORY OF KING WILLIAM

Orangemen Celebrate in Lindsay—Big Crowd From Peterboro—A Great Day for the Orange and Blue

By Our Own Reporter.

Lindsay, July Twelfth.

Away they went with their flag floating proudly before them, the music of the band and the beat of the drum ringing in their ears. The Peterborough Orangemen will assuredly make an impression when they parade up and down Kent street to-day to the tune of dear old "Protestant Boys."

Many a patriarch was there with the hat his dear old father wore upon King William's day.

The rising generation with their white coats and caps and canes, were well represented and ranged in age and size from the tender child of eight or ten to the longlegged stripling, budding into manhood.

The inspiring fife and drum provided music also.

Our friends from the rural districts were there in large numbers also and swelled the procession.

Nassau and Downer's Corners lodges were well represented.

When lined up on the march three abreast the procession extended from the corner of George and Charlotte streets to the Grand Trunk station.

Mr. Archie McDonald was director of ceremonies.

The Duke of Manchester Lodge, No. 59, Diamond Lodge No. 80, and J. W. Bell Memorial Lodge were all out in full strength.

Special trains from Fraserville, Bowmanville and other points filled with Orangemen sped through the city this morning for Lindsay.

There are thousands present in Lindsay and a full report will appear to-morrow.

IN TORONTO THIS MORNING RAIN MARRED PROCESSION

Special to the Review.

Toronto, July 12.—Lowering skies and heavy rains interfered greatly with the Orange procession in this city, only about 3,000 took part. The route of the procession was along Grosvenor street, down Yonge, along Louisa, down James and along Queen down Dufferin to the Exhibition grounds.

CAFE PROPRIETOR WAS ASSAULTED ON SMITH ST.

Attacked Last Night He Claims by Three Young Men, One of Whom it is Alleged Was Ejected From Restaurant Yesterday Morning — Police Have Been Informed.

Mr. M. Douris, proprietor of the Boston Cafe, has complained to the police that he was assaulted last night on Smith street by three young men and claims to be sure the identity of one of them. Chief Thompson informed the Review that informations would probably be issued for the appearance in court of the alleged assailants of Mr. Douris. He was rather severely handled.

It is alleged that one of the young men concerned in the attack called at the Boston Cafe yesterday morning to collect an account. He claims he was roughly used by the proprietor and ejected. This is stated to be the cause that led to the trouble on Smith street.

Relations between church and state have reached the breaking point in Spain.

Special Sale
— OF —
FLOWERS, Etc.

In order to make room for alterations and repairs we put on a special sale of
ALL SPRING STOCK
Fully 50% reduction in prices. We must have room. It will pay to buy now.

West-End Greenhouses
547 Park-st. Phone 21
Day and Night
DOWN-TOWN AGENCY AT
Porter S. White's Grocery, 336 George St

DO NOT FORGET
The popular Saturday Afternoon Excursion to Idyl Wyld per Steamer Otonabee, Saturday, July 16th, 1910. Steamer will leave Wolfe St. Wharf at 1.30 p.m., calling at St. Railway Wharf. Come and bring your friends. Tickets: Adults 50c. Children 25c. 2d

PERSONAL MENTION

Elmer W. West, of Sarnia, is at the National.

Mr. and Fred Sanderson are in Lindsay to-day.

Rev. John Pate, of Lancaster, is in the city to-day.

L. Casper, of New York, is registered at the National.

Mrs. Weekes, of Rochester, has been visiting friends in the city.

Mr. W. C. Ackerman went up to Stoney Lake to-day.

Miss Edna Adamson, of Port Hope, is visiting friends in Ashburnham.

Mr. Joseph Irvin, of Chicago, is visiting Mr. M. McFadden, Elm street.

Mr. G. R. Browning, of Havelock, was in the city on business to-day.

Miss May Henry, of Peterborough, is visiting at Mr. Bert Piper's, King street.—Port Hope Guide.

Mrs. Croft, Peterborough, is visiting her daughter, Mrs. McNeil, of the Rockwood staff.—Kingston Standard.

Rev. J. J. Plantevigne, of the parish of St. Fransic Xavieu, of Baltimore, is visiting in the city for about a week.

Miss Lena Drake has returned from Wellington, where she has been attending the summer school for the past week.

Mr. and Mrs. Sidney Trebilcock, of Hamilton; Mr. and Mrs. Reuben, Judge and Mrs. Lemon, Dr. and Mrs. Norton, Professor Coulter and Mr. James L. Jolley, of Quebec, are visiting Mrs. E. Hollingsworth, 205 King street.

Mr. J. Thompson and Miss Charlotte Harris, of Cobourg, attended the Wright-Webber marriage at Peterborough on Wednesday of last week.—Miss Edna Armstrong, of Peterborough, is the guest of Miss Emma Pender.—Cobourg Sentinel-Star.

Query Answered

A correspondent addressed a query to the Review to-day, in which it was asked if the C.P.R. had appointed a new coroner for the city.

The C.P.R. have no jurisdiction to appoint a coroner. The late Dr. Grey was physician to the C.P.R. for Peterborough and coroner for the county on government appointment. He is succeeded by Dr. Greer as coroner and Dr. Young is the local physician for the C.P.R.

GRAND OPERA HOUSE
Matinees, Wednesday afternoon, July 13th at 2.30 and 4 o'clock. High Class, Vaudeville and up-to-date moving pictures. Prices:—Orchestra Seats 10c. Balcony 5c. The Grand is the coolest and most interesting and comfortable place in the city to spend an hour. Try it.

ADAMS'
Great 15 Days' Mid-Summer Clearing Sale

Of all lines of Ladies' and Children's Ready-to-wear Garments commences SATURDAY NEXT, JULY 16th, and continuing for 15 Days, to SATURDAY, JULY 31st.

All lines of Summer goods must be cleared during these 15 days—Wash Suits, Wash Dresses, Tourists' Coats, Skirts, Blouses Hosiery, Gloves, Underwear, Children's Dresses, Headwear Fancy Goods.

This is your opportunity—more than three months yet to wear Summer goods. Watch Our Adv't, Watch Our Windows, Watch Our Reduced Price Tickets all over the store for the greatest bargains ever offered in Peterborough, just when you want the goods.

Sale Starts Next Saturday and Lasts 15 Days

Harry Adams

243 BARGAIN ANNEX EVENT - - - - WEDNESDAY, JULY 13th

Big Value For Our Two O'clock Leader
A Dandy American Muslin 5c
10 pieces of American Dress Muslins with neat red or blue patterns, 24 and 25 inches wide, an excellent line for children's Dresses. At two o'clock sharp, not before, at per yard........ 5c

Bargain Annex
Registered.

EIGHT BARGAIN ANNEX LEADERS

SAMPLE WHITE BLOUSES 59c
A lot of fine White Muslin Blouses, mostly Samples and are slightly mussed, lines that we would sell in regular stock at $1 and $1.25. For an Annex Rush........ 59c

BRASS TRIMMED IRON BED $1.99.—For your summer home. All sizes of White Enamelled Iron Beds with Brass Trimmings. On sale in the Annex $1.99
Also Springs and Mattresses at correspondingly low prices.

80c HAMMOCKS 59c
A large size Persian Striped Hammock with large well tufted Pillow. Just the kind for camping with, not heavy, but strong. Worth 90c, as an Annex Leader Wednesday, only each.......... 59c

Sensational Finish to the Sample Wash Dress Purchase No. 3.
MORE DRESSES AND BETTER DRESSES

All Samples. Just received another installment of the big purchase of Sample Summer Wash Dresses, and it is by far and away the best lot yet. This lot should cause a sensation worthy of this store. There are dainty muslins, striped and checked fine percales and chambrays and black prints, neatly trimmed dresses for morning wear, all samples and most of them slightly soiled or mussed and a few slightly damaged, but not a garment worth less than $3, and many worth $5 and $6, all for one grand sale in the Annex Wednesday Morning at.................. $1.69
Don't look for these later than 10 or 11 o'clock for you are sure to come too late if you do.
(SEE WINDOW.)

CHILDREN'S SUMMER DRESSES 25c
Over 100 small children's Print and Percale Dresses in dark and medium grounds, neat patterns, nicely trimmed. Garments you could not make for twice the money. In the Annex Wednesday, all at one price 25c
(SEE WINDOW.)

WIDE INDIA LAWN 14½c
25 pieces of a full 40 inch wide India Lawn—dainty white fabric, fine even thread and close weave, for dresses and blouses. Special 25c value. To go on sale Wednesday in the Annex at.......................... 14½c
(SEE WINDOW.)

MEN'S 50c UNDERWEAR 37c
26 dozen men's fine Balbriggan Underwear for this week's Annex Sale, in all sizes, both Shirts and Drawers. An A1 50c quality. On sale Wednesday in the Annex, at per garment.......................... 37c
(SEE WINDOW.)

Look to us for your vacation outfit for yourself, or for travelling rugs, etc.

DEPARTMENT STORES
Cressman's
385 387 389 George Street

Camp Beds and Rugs at moderate prices, for cottages or camps.

NO QUORUM AGAIN THIS MORNING

The medical health officer, M. Murty and Dr. Burnham were the only members of the Board of Health present for the meeting called this morning, and as this number did not constitute a quorum no meeting was held.

Our Three Stores will be closed on Thursday afternoons during July and August. The Geo. Matthews Co., Ltd. 2d

DRUG STORES TO CLOSE

The druggists of the city have fallen right in line with the other stores, regarding the closing of their places of business on Thursday afternoons during the summer.

They have arranged the following schedule, however, whereby two drug stores will remain open on each Thursday afternoon for the convenience of patrons.

The plan is as follows:—
July 41—Warne, Madill.
July 21—Nugent, Tully.
July 28—Payne, Macdonald.
August 4—Lynch, McDermid.
August 11—Warne, Madill.
August 18—Nugent, Tully.
August 25—Payne, Macdonald.
September 1—Lynch, McDermid.

COME WITH THE SCHOOL
The Annual Excursion of the Mark St. Sunday School will be run to Jubilee Point by Str. Stoney Lake on Thursday the 14th July. The boat will leave Wolf St. Wharf at 8.00 a.m., calling at Mark Street Wharf at 8.15. Tickets 50c and 25c. 2d

THE PROGRAM FOR TO-NIGHT

The Salvation Army, Peterborough, Temple Band will play the following selections to-night in Victoria Park.
March—Chalk Farm.
Medley—Experience.
March—Chicago.
Selection—Great Masters. By Beethoven, Mozart, Meyerbeer and Mendelssohn.
Trumpet Solo—The Wonderous Cross
Bandsman Northcote.
Selection—The Timbrel.
Hymn (vocal)—The 23rd Psalm.
Selection—Songs of Praise.
March—Shipley.
Trombone Solo—The Cross is Not Greater.
Bandsman Moynes.
March—Recruit.
God Save the King.

New Advertisements

WANTED
GIRL TO LOOK AFTER CHILDREN. Apply at No. 512 Gilmour Street. 3d

ASSAULT CASE TO-MORROW

Baker's Dozen of Bicyclists on Charge of Riding on Sidewalk

An assault case in connection with the trouble on Smith street last night will come up before Magistrate Dumble to-morrow morning.

Fifteen cyclists will also appear.

AN IMPORTANT SALE OF
BOUNTIFUL BARGAINS

CROCKERY DEPARTMENT

1,000 dozen White Cups and Saucers at less than the price of seconds but guaranteed all perfect. For a dozen cups and Saucers.................. 59c

160 dozen White and Gold China Tea and Coffee Cups and Saucers and Plates, seconds, regularly sold at $1.75 per doz. Cups and Saucers or Plates per dozen 97c

27 Chamber Sets, 10 pieces, floral colors, blue, pink, round edge basin, all tinted and gilded to match your draperies. All on sale at per set $2.69

5 Dinner and Tea Sets combined made in Lemoges, France. 97 pieces floral and striped with gold, also 2 Austrian sets. The usual prices of these sets are much higher than we now ask for $14.65

WINDOW SHADES

10 doz. Duplex Shades, white and cream and green and cream. These are left-overs and must be cleared at the low price of 35c

We find we have 10 doz. assorted Duplex white or cream on one side and green on the other, reg. 60c, clearing at 35c

WALL PAPER

865 Rolls, not more than 30 rolls of a kind. Tapestrys, also stripes and German effects imported direct. None less than 30c per roll choice at 10c

10 ends of Dyed Burlap, regular 30c, clearing at.... 13c

550 ft. Room Moulding, enough of each kind to do 5 rooms, regular from 3c to 5c per foot, your choice at 2c

We have many lines we are offering to you at less than they can be made for, so consult your own interests and call upon the live store.

379 GEORGE ST. PETERBORO' | ROUTLEY'S | 262 QUEEN ST. TORONTO

THE KNIGHTS OF PYTHIAS IN ANNUAL CONFERENCE

Souvenirs
—OF—
Peterboro

Visitors summering in Peterboro, or its environments can take home with them artistic and interesting Souvenirs of their visit, in the shape of

STERLING SILVER BELT BUCKLES, BROOCHES, PINS, SPOONS, ETC.

with scenes of the city, Stony Lake, Chemong, and Lift Lock. Also

CANADIAN EMBLEMS

in various pretty designs to be had at

Schneider's

391 George Street, Peterborough

PHOTO SUPPLIES

A full line of Anthony Scovil-Goods, Cycko Papers, Kodaks and Cameras.

HIGH-CLASS PHOTOGRAPHY

Expert posing and lighting enable us to produce portraits of merit--pictures that please

The Lendrum Studio

170 CHARLOTTE ST PETERBOROUGH

Grand Shooting Gallery

Opened this week over

THE SHOE SHINE PARLOR

3 Shots for 5c

At the Bullseyes. 2 Shots for 5c at the pipes. Hit a Pipe and Get a Good Cigar.

WE CLEAN HATS,

YEOTES BROS.

337-339 —— George Street

Real Estate

City and Farm Property for sale or to r

MONEY TO LOAN.

C. BLEWETT, 332 George-st., Peterboro Office Phone 1221. House Phone 566

FRENCH DRY CLEANNIG AND PRESSING

Old and new customers will find that they will have the same first class work and promptness as formerly, in either stores.

Contracts taken. We call for and deliver.

TWO STORES:—

173 Simcoe St. - - Phone 669

204 Charlotte St. - - Phone 575

Machine Phone 357.

CELERY PLANTS

Quantity—Ready for Planting.

CUT FLOWERS

And Bedding Plants.

FLORAL DESIGNS

Promptly and Artistically Executed.

A. Blade & Son

FLORISTS

Note the Address—One block farther north than former premises. Corner Park and Publin Streets. Down-Town Agency at P. Connal & Son's Store. Phone 508.

Your Holiday Snapshots Enlarged

Work guaranteed first-class.—Enlargemetn made from your best pictures, for any size rame

Louis Mendel

374½ GEORGE STREET

THE ONLY STUDIO ON GEORGE STREET

Children's Aid Society

FOR THE CARE OF NEGLECTED AND ILL-TREATED CHILDREN.

Incorporated by Act of Legislature. Information required. Information kept strictly private.

CHILDREN FOR ADOPTION

GEO. COCHRANE,

AGENT and ASST SEC.

Phone 1320 GEORGE S

Wedding Photographs

Do not forget the Wedding Photographs.

Telephone us the day and hour. We'll do the rest.

THE ROY STUDIO

140½ Hunter Street

LUNCH BASKETS FILLED

Nice to take with you on picnics and excursions.

Wine Cakes, Milk Cakes, Bath Buns, Macaroons, Layer Cake, Cut Cake, etc.

Also large assortment of Cookies. These all make a delicious touch of daintiness to any lunch or picnic.

Ice Cream and Cream Sodas in our cool parlor.

LUNCH AT ALL HOURS.

COLEMAN BROS.

426 George-St.

STRAWBERRIES

Grown and ripened in the open air. Fresh from Baltimore to-day.

WHAT IS NICER FOR DESSERT?

NEW VEGETABLES

Cabbage, Cucumbers and all such like seasonable delicacies. We have them all fresh.

MINICOLA BROS.

WHOLESALE AND RETAIL

Hunter Street - Both Phones 387

OBITUARY

HENRY BABCOCK.

The death occurred last night of Mr. Henry Babcock, at the residence of his son-in-law, Mr. Fred Buott, Jackson avenue. The deceased was seized with a paralytic stroke three weeks ago and this was the cause of death.

The late Mr. Babcock was a resident of Peterborough for many years. He was 57 years of age and was a stationery engineer by profession.

He was a Baptist in religion and attended the Park street church.

Surviving are Mrs. Babcock and three daughters, Mrs. F. Buott, Mrs. George Whatley and Mrs. Clarence Luffman, all of Peterborough.

The funeral will take place on Thursday afternoon from the late residence to Little Lake cemetery.

CITY NEWS ITEMS

What's on To-night

S. A. Band concert in Victoria Park. Knights of Pythias convention.

Choice Dairy Butter

Dairy butter for sale at 23 cents per lb. Walter M. Roebuck, corner Water and Smith streets.

Trade and Labor Council

The Trades and Labor Council will meet to-morrow night in the Knights of Phthias hall, Simcoe street, at 8 o'clock sharp.

Pianos to Rent.

Pianos and organs rented from $1.00 per month up. Six months' rent allowed in case of purchase. The J. M. Greene Music Co. Limited, George st.

Sacred Heart Church

On Thursday evening, July 14th, a lawn social and supper will be held on the grounds of the Sacred Heart church in aid of the building fund. Supper will be served from 6 to 8 p.m. The 57th Regimental band will render a choice programme. Tickets, including supper, 25 cents. 3d

Raspberries and Cherries in large quantities this week for canning. Order early from S. A. OKE, 340 George St., Phone 275. 3d

SUMMER SALE

LADIES' SKIRTS

Regular $4.50 to $6.00. Your choice Saturday for $2.49

If you have not bought your

SUMMER CLOTHING

don't put off another day—just come to

CANADIAN FURNISHING CO'Y.

163 CHARLOTTE STREET

Where you can buy on extended credit at $1.00 a week

WASH SUITS—Linen and Mull, latest styles and colors, up from $5.00

PRINCESS DRESSES, up from....$5.00

Big lot of LADIES' BLOUSES, Skirts, Etc.

MEN'S SUITS, in the new colors, in the best cloths and latest styles. Reg. $25 for $18.00

Cash or Credit

HOUSEFURNISHINGS—Linoleums, Oils cloths, Square Rugs, Lace Curtains, Portiere

At Lowest Prices

INSURANCE AND REAL ESTATE

MIGHT & TAYLOR

Wish to inform the public that they have opened up a Real Estate and Insurance office at 376 Water-st.

W. MIGHT, formerly 326 George-st.

A. TAYLOR, of the firm of Bell & Taylor,

376 Water-st. Phone 99

Big Congress of Pythians Assembled in Peterborough

MOST GRATIFYING REPORTS

Excellent Attendance at Grand Lodge of Representative Knights of This Powerful Fraternal Organization--Opening Session in A.O.U.W. Hall -- Review of the Morning's Proceedings.

The Grand Lodge of Ontario met in annual convention in the A.O.U.W. Hall, Grand Chancellor Geddes, of St. Thomas, in the chair.

Other Grand Lodge officers present were, Grand vice-Chancellor Fred Hubert, Hamilton; Grand Prelate Thos. H. Manley, Sarnia; Grand Master-at-Arms H. J. Dilley, Toronto; Grand Keeper of Records and Seal Alex. Coulter, Toronto; Grand Master of Exchequer John Burns, Hamilton; Grand Inner Guard Chas. Farquharson, Stratford; Grand Outer Guard O. Rumpel, Berlin; Supreme Representatives W. C. Macdonald, Toronto, and G. A. Burdick, London; Past Grand Chancellors E. A. Horton, St. Thomas, F. J. Fitzgerald, London, Jesse Chapman, D. J. Peace, J. P. Macleod, Hamilton; J. B. Davidson, St. Thomas; E. K. Barnesdale, Stratford; Alex. White, Hamilton.

The following delegates were in attendance:—

Mystic, No. 1, Toronto—W. Madill, H. Crealock.

Myrtle, No. 2, London—R. Cadwallader, J. Dean.

Red Cross, No. 3, Hamilton—C. Peebles, T. Towers.

Hamilton, No. 5, Hamilton—W. J. Miles, Chas. Condon.

Riverdale, No. 7, Toronto—Geo. E. Barnes, A. J. Kemblay.

Welcome, No. 8, Toronto—D. W. Eagle, R. J. Leigh.

Rokeby, No. 9, Wallaceburg—E. Martin, D. Eberts.

Prospect, No. 10, London—W. W. Clarke, S. Threapleton.

Algoma, No. 11, Sault Ste. Marie—H. H. Thornton, J. W. Carroll.

Rathbone, No. 12, St. Thomas—W. H. Corrie, W. R. Coulter.

Olive, No. 14—W. E. Newcastle.

Friendship, No. 16, Windsor—C. D. Fraser, C. E. Moore.

Petrolia, No. 17—J. G. Hutchcroft, S. Rolland.

Damon, No. 18, Ottawa—F. A. Marshall, E. B. Shore.

Amicus, No. 20, Toronto—C. A. H. Bell, Chas. Hewlett.

Olympic, No. 21, Toronto—Chas. Bacon, H. Hooper.

Georgetown, No. 22, Georgetown—M. Clark.

White Lily, No. 26—T. E. Gough, R. G. Thompson.

Toronto Lodge, No. 30—W. J. Tremeen, W. F. Stevens.

Bismarck, No. 31—A. Ramsperger, H. Kempf.

Huron, No. 32—H. Speare, D. T. Pinkney.

Phoenix, No. 35—H. M. Cook, G. P. Zeigler.

Calanthe, No. 36, Brantford—C. J. Parker, C. L. Warne.

Marathon, No. 39, Peterborough—T. W. Wilson, J. E. Middleton.

Johnston, No. 40, Sarnia—Alf. MacVicar, E. W. West.

Victoria, No. 41, Port Hope—A. H. C. Long, O. Moffatt.

Hamlet, No. 42, Stratford—C. A. Corrie, A. C. Barnesdale.

Woodstock, No. 45—A. MacKay.

Damascus, No. 46, Lindsay—R. M. Fee.

Oshawa, No. 47—Roy Farwell.

The Grand Chancellor presented his report, which was in part as follows:

OF RECORDS AND SEALS.

Toronto, June. 1910.

To the Grand Lodge, Knights of Pythias, Grand Domain of Ontario:

The Thirty-eighth Annual Report of the Grand Lodge of Ontario is herewith submitted.

The numerical and financial statements of subordinate lodges are for the year ending December 31st, 1909. The financial statements of Grand Lodge are for the fiscal year ending May 31st, 1910.

SUBORDINATE LODGES.

Summary of Membership.

Number of members, Dec. 31, 1908	2599
Initiated during the year	218
Reinstated during the year	13
Admitted by card during the year	9
Total	2,829
Deductions:	
Number suspended	150
Number withdrawn by card	20
Died	18
Total	194
Number of members Dec. 31, 1909	2645

Summary of Rank.

Past Grand Chancellors	16
Past Chancellors	319
Knights	2220
Esquires	41
Pages	43
Total as above	2645
Subordinate lodges, Dec. 31, 1909	30

Finances of Subordinate Lodges.

Cash on hand, Dec. 31, 1908	$ 34,256.01
Receipts during the year	19,777.98
Total	$ 54,033.99
Expended for relief	5,888.35
Current expenses	12,336.86
Cash on hand, Dec. 31, 1909	35,811.78
Total as above	$ 54,033.99

Assets of Subordinate Lodges.

Cash on hand	$ 35,811.78
Investments, etc.	442.00
Furniture	8,138.39
Paraphernalia	6,865.96
Total	$ 51,258.13

Liabilities.

Per capita tax	$231.00	
Furniture	575.00	
Salaries	154.75	
Rent	43.00	
Paraphernalia	58.65	
Loans	100.00	
		$ 1,162.40
Net assets		$50,095.73

Sources of Revenue of Subordinate Lodges.

Application and Initiation Fees	$ 2,318.00
Dues	14,964.31
Assessments	63.55
Cards, withdrawal, transfer, dismissal, etc.	87.00
Supplies	5.570
Rent	771.10
Entertainment	267.08
Donations	50.13
Refunds of relief	100.74
Repayment of loans	100.00
Interest and dividend	1,000.37
	$ 19,777.98

Total expenditure of Subordinate Lodges was $18,222.21.

Entertainment	1,021.39
Legal expenses	23.80
Loans	65.00
Total expenditure	$18,222.21

MEMBERSHIP OF THE SUPREME DOMAIN.

No. of members, Dec. 31st, 1908		703,802
Initiated during the year 1909	51,183	
Reinstated	8,519	
Admitted by card	11,260	
Subordinate lodges, net gain	113	71,075
First total		774,877

DEDUCTIONS.

Suspended during year 1909	47,793	
Loss by surrender of charter	3,535	
Expelled	424	
Withdrawn by card	10,108	
Died	6,516	
Total deductions		68,376
No. of members, Dec. 31, 1909		706,501
Net gain in membership during the year		2,699

While the comparatively small net increase in membership may be somewhat disappointing to the average Pythian student, there is nothing whatever of a discouraging character in this annual accounting. The order generally is in a very healthful and prosperous condition, as will be evidenced by a partial review of the financial condition of the order at large. In this connection, the attention of the reader is invited to the following information taken from the consolidated report of the Grand Domains.

Cash on hand — Grand Lodges — two hundred sixteen thousand seven hundred fifty - three dollars and eight cents	$ 216,753.08
Cash on hand, subordinate lodges, two million seven hundred fifty-four thousand twenty dollars and twelve cents	$2,754,020.12
During the year 1909 the subordinate lodges expended for relief the princely sum of one million seven hundred ten thousand two hundred thirty-eight dollars and seven cents	$ 1,710,238.07
The total assets of subordinate lodges, as reported by Grand Domains, aggregates seventeen million five hundred twenty-eight thousand five hundred eighty-eight dollars and forty-six cents	$17,528,588.46

Fred E. Wheaton, S. K. R. S.

Letters were read from Supreme Chancellor Brown and Supreme vice-Chancellor Hanson, regretting their inability to attend the convention.

The Peterborough Reception Committee made an announcement of the form of entertainment for the afternoon, which was enthusiastically received.

A letter was read from the Grand Keeper of Records and Seal, Wilson, of Winnipeg, Manitoba, asking that Fort William, Port Arthur and the territory north of the Great Lakes be added to the grand domain of Manitoba, and that the Grand Lodge of Ontario waive their rights over said territory.

The question was referred to the Judiciary Committee.

A letter was read from the Supreme Chancellor, recommending that every lodge purchase a copy of Kennedy's Pythian History, which was the only authentic record of the order.

Past Grand Chancellors Davidson and Peace introduced a delegation from the city of Peterborough, who were present to Welcome the Grand Lodge.

Alderman Duffus, chairman of the Reception Committee, spoke first, in the absence of the Mayor, and welcomed the Grand Lodge to Peterborough, and hoped that the delegates would enjoy their visit so much that they would decide to return again.

Alderman Turner presented the delegates with a skeleton key, which he said would open any door in the city, except the lockup, which, he assured them, would be found wide open, in case any of the delegates found themselves billeted there.

Alderman Buller, Alderman Hicks, City Clerk Armstrong and Chancellor Commander Hamilton, of Marathon Lodge, also welcomed the delegates and wished them every success in their efforts.

Grand Chancellor Geddes thanked the delegation for their good wishes and assured them that he would take good care of the skeleton key, being a skeleton himself.

The deputation then withdrew.

Grand Lodge then dealt with the question of a Grand Keeper of Records and Seal, being entitled to a Past Grand Chancellorship after having served ten years in his office. The Supreme Representatives were instructed to vote against the change in the Supreme Statutes.

A suggestion that the election of officers in the subordinate lodges be held in November instead of December, their terms of office to begin as now, in January, was left over till next convention as a notice of motion.

The notice of motion from last year that the age limit for membership be lowered to eighteen was discussed, and the supreme representatives were instructed to support same.

The Finance Committee presented their reports, showing that they had audited the books of the Grand Keeper of Records and Grand Master of Exchequer, and found them correct in every particular.

The committee on semi-annual reports stated that they had found the reports and the books of the Grand Keeper of Records and Seal correct.

The Committee on Warrants and Charters recommended that Oshawa, No. 47, and Hamlet, No. 42, Stratford, be granted charters as requested.

The state of the Order Committee presented report No. 1, commending the Grand Chancellor for his work during the year.

Grand Lodge adjourned to 9 a.m. Wednesday.

M.H.O. EXPLAINS THE POSITION OF THE HEALTH DEPARTMENT

With Regard to the Removal of Garbage — Council Not Board of Health Has Jurisdiction in the Matter—No Attempts at Legislation Have Succeeded.

As letters have appeared in the Review criticizing the city health officials and the Board of Health, Dr. McPherson, the Medical Health Officer, was approached to-day by the Review and asked if he cared to make any explanation from the health department's standpoint of the existing state of affairs.

The complaints concerning the administration of the Board were to the effect that the garbage in the lanes and back yards was allowed to decay and breed disase.

Dr. McPherson explained that the matter of cleaning up this refuse rested with the Council, which had introduced a garbage by-law which was voted down by the people. Only a few months ago Ald. Turner endeavored to get the Council to take action on the recommendation of the Board that the garbage system be instituted but no action was taken on it.

That's how the matter stands now.

Lakefield and Stoney Lake Route

Time Table—Season 1910

Steamers Stoney Lake, Empress and Islinder, until further notice will connect at Lakefield with all trains for Stoney Lake.

Read Down A.M.	P.M.	P.M.		Read Up P.M.	A.M.	P.M.
Lv. 9.15	1.15	6.15	Lakefield Ar	6.00	9.00	4.15
Ar. 9.45	1.45	6.45	Young's Point Lv	5.30	8.15	3.30
9.55	1.55	6.55	South Beach	5.20	8.05	3.00
10.30	2.45	7.45	McCracken's L	4.30	7.15	2.45
11.00	3.00	8.15	Juniper Island	4.00	7.00	2.30
Ar.	5.00	9.00	Breeze's	3.00	6.00	2.00
		9.30	Crowe's Landing		5.50	
Lv. 11.30	3.30	8.45	Mt. Julian, Viamede	1.30	6.15	12.30
Ar. 12.00	4.00	9.00	Burleigh Falls	1.00	6.45	12.00

Meals served on board.

Monday mornings steamer will leave Mt. Julian at 5.00 a.m., Juniper Island 5.10 and McCracken's 5.20. Connecting with 6.40 train for Peterborough, arriving at Peterborough at 7 a.m.

MEALS SERVED ON BOARD.

Company reserves right to change time table without notice.

Tickets honored by Str. Lintonia, Capt. Gray, for passage between Peterborough and Stoney Lake, through the canal only.

For excursion rates, dates, etc., write to the

Stoney Lake Navigation Co.'y

Young's Point.

F. G. YOUNG, Gen. Man.

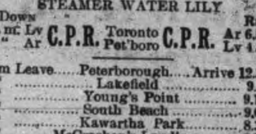

KAWARTHA LAKES

Otonabee Navigation Co

SEASON 1910 **TIME TABLE** SEASON 1910

Steamers Otonabee, Monarch, Water Lily, Manita, Maid-a-Vale, connecting at Peterborough, Bobcaygeon and Lindsay with Canadian Pacific railway trains from Toronto, Buffalo, Detroit and all points east and west; and with Grand Trunk railway at Peterborough, Lakefield and Lindsay.

BOBCAYGEON AND STONEY LAKE

STEAMER MAID-A-VALE

READ DOWN 9.02 a.m. Lv / 12.10 p.m. Ar C.P.R. Toronto / Bobc'g'n C.P.R. Ar 6.55 p.m. / Le 3.45 " READ UP

1.15 p.m. Leave	Bobcaygeon Arrive	12.00 a.m.
1.45 "	Sandy Point	11.50 "
2.15 "	Oak Orchard	11.00 "
2.35 "	Islinda	10.45 "
3.35 "	Buckhorn	9.10 "
4.00 "	Burleigh Falls	8.30 "
4.30 "	Juniper Island	8.00 "
4.45 "	Mt. Julian and Viamede	7.5 "
5.00 "	Glenwood	7.20 "
5.25 p.m. Arrive	Crow's Landing Lv.	7.00 "

PETERBOROUGH AND STONEY LAKE

STEAMER WATER LILY

READ DOWN 9.02 a.m. Lv / 11.28 " Ar C.P.R. Toronto / Pet'boro C.P.R. Ar 6.55 p.m. / Lv 4.38 " READ UP

1.00 p.m. Leave	Peterborough Arrive	12.30 p.m.
3.30 "	Lakefield	9.50 a.m.
4.10 "	Young's Point	9.10 "
4.20 "	South Beach	9.00 "
4.45 "	Kawartha Park	8.35 "
5.10 "	McCracken's Landing	8.10 "
5.20 "	Juniper Island	8.00 "
5.50 "	Burleigh Falls	7.30 "
6.30 "	Mt Julian & Vi'mde (Str Water L'y)	7.00 "
7.30 p.m. Ar.	Crow's Ld'g (Str. Maid-a-V) lv.	7.00 a.m.

LINDSAY AND STURGEON POINT

STEAMER MANITA (From July 4th to Sept. 3rd)

Leave Lindsay 9 a.m., 1.15 p.m., and 5.30 p.m. Returning, leave Sturgeon Point at 7.15 a.m., 10.45 a.m., and 3 p.m. Except Tuesdays and Fridays, when the steamer goes to Coboconk—Leaving Lindsay 9 a.m., touching Sturgeon Point, Fenelon Falls and Rosedale. Returning, will arrive at Lindsay at 5.30 p.m.

Commencing July 4th, steamer leaves Sturgeon Point, Mondays, one hour earlier than above schedule allowing passengers to connect with 7.50 a.m. C.P.R. train for Toronto; also with G.T.R. trains at Lindsay, going north and south.

PETERBOROUGH AND RICE LAKE

STEAMER MONARCH

READ DOWN 5.00 p.m. Lv / 7.47 " Ar C.P.R. Toronto / Pet'boro C.P.R. Ar 10.15 a.m. / Lv 7.42 " READ UP

9.00 a.m. Leave	Peterborough Arrive	7.45 p.m.
10.20 "	Hale's Bridge	5.50 "
10.50 "	Bensfort Bridge	5.20 "
11.55 "	Jubilee Point	4.30 "
12.15 p.m.	Gore's Landing	4.00 "
1.00 p.m. Arrive	Harwood Leave	3.20 p.m.

STEAMER OTONABEE

Largest and best equipped steamer on minor inland waters, open for excursions on waters from Barrie, Orillia and Jackson's Point, Lake Simcoe, all Kawartha Lake Ports, and Peterborough to Hastings, and Rice Lake waters.

Apply at office of the Company, Peterborough, for information as to routes and camping locations.

W. H. ROBERTSON, President. R. PINCHIN, General Manager.

NOTICE
— TO —
WATER CONSUMERS

Water rates for the current quarter are now due and must be paid at the City Treasurers Office, 121 Simcoe Street, on or before

THE 15th DAY OF JULY

to save discount. Discount will not be allowed after the 15th.

By Order

F. ADAMS,
Waterworks Collector.

PAYS FOR ITSELF

The COLLIER AUTOMATIC ELECTRIC IRON gives unlimited comfort to the wife and mother. And for the trifile of $6.00 such comfort should not be withheld. But as this particular iron actually Saves in Fuel Cost in less than a year its own price, it is folly to delay.

Phone COLLIER at once, number 666. Have a free trial for a week. 700 Collier Irons in use in Peterborough.

77 Simcoe Street.

COLLIER ELECTRIC CO., Limied

UNION BARBER SHOPS OF PETERBORO'

TOBACCONIST
SNELGROVE'S
CIGARS BARBER SHOP PIPES

D. Forsythe
BARBER
161 - - Simcoe St.

FULL LINE of SMOKERS' SUPPLIES
GAINEY BROS.
BARBERS
423 GEORGE ST.

SNOWDEN HOUSE
BARBER SHOP
GEO. IRWIN

THE ANTISEPTIC SHOP
A. CAMPBELL
CIGARS - PIPES

W. G. RUNDLE
BARBER SHOP
AND
POOL ROOM
347 GEORGE ST.

A. LEWIS
—AT—
THE CROWN HOTEL

S. H. Baker
BARBER
390 - - Water St.

LITTLE WINDSOR HOTEL
BARBER SHOP
GEO. BROUSSEAU
149 . . . . . . BROCK-ST.

Kelley's Barber Shop
164 Simcoe-st.
CIGARS - TOBACCOS

∴ THE
ORIENTAL HOTEL
BARBER SHOP

BRUCE PATTERSON
176 CHARLOTTE ST., OPPOSITE WHITE HOUSE.
4 CHAIRS NO WAITING
CIGARS . . . . BATH . . . . TOBACCOS

SPORTING NEWS

BATTING AVERAGES

Following is the batting average of every player who has figured in the City Baseball League, including last Saturday's games. Sixty-three players have participated in the league:—

Player—	G.	AB.	R.	H.	Pct
Crane	1	5	2	3	.600
M. O'Brien	3	16	6	7	.538
N. Barrie	1	2	0	1	.500
Wettlaufer	1	4	1	2	.500
R. Pilling	3	14	5	6	.429
Logan	1	5	2	2	.400
Gordon	4	13	6	5	.385
McFadden	6	23	7	8	.378
Johnson	2	8	1	3	.375
Callaghan	6	26	9	9	.346
Cresswell	2	6	0	2	.333
Dusty	3	9	5	3	.333
Dickie	4	18	3	8	.333
F. Craig	5	19	1	6	.316
Ray	4	13	1	4	.308
Jim Pilling	6	24	3	7	.292
Mahoney	4	14	1	4	.286
Halpin	3	7	2	2	.285
Quinlan	6	24	6	6	.283
Brydie	5	22	2	6	.273
Curtis	4	15	1	4	.267
W. O'Brien	6	23	6	6	.261
Heffernan	1	4	1	1	.250
Smith	1	4	2	1	.250
Price	1	4	1	1	.250
Rose	2	8	2	2	.250
Cahill	3	8	3	2	.250
Minorgan	5	21	4	5	.238
Jack Pilling	3	13	2	3	.231
Simmons	5	22	8	5	.227
E. Pilling	5	18	2	4	.222
V. Corkery	5	24	7	5	.208
Campbell	1	5	2	1	.200
Haney	1	5	0	1	.200
Denison	3	10	1	2	.200
J. Corkery	5	20	3	4	.200
Giroux	6	25	5	5	.200
Guerin	4	17	2	3	.176
Doherty	4	17	4	3	.171
Gibson	5	18	6	3	.167
Thompson	4	18	2	3	.167
Weatherston	5	19	4	3	.158
Shaw	4	13	3	3	.154
Dobson	2	7	1	1	.144
Macafee	4	7	1	1	.144
Barrie	2	7	1	1	.144
Benton	6	28	6	4	.143
R. Laing	4	15	2	2	.133
Geale	2	9	2	1	.111
Patterson	4	11	4	1	.091
Flaherty	3	13	3	1	.077
S. Laing	4	14	3	1	.071
V. Craig	4	14	0	1	.071
Heaslip	5	17	3	1	.059
McDonald	2	3	0	0	.000
Ryan	1	5	1	0	.000
Hickey	1	4	1	0	.000
Sheridan	1	4	0	0	.000
Abbott	1	3	1	0	.000
Kirn	1	2	1	0	.000
McGill	1	2	0	0	.000
Kenealley	1	1	0	0	.000
Phelan	1	1	0	0	.000

FOOTBALL

Special to the Review.

Havelock, July 12.—The Havelock junior football team go to Madoc on Wednesday to play the junior team of that town in the first game of the finals for the junior Midland series.

The local team have not lost a game this season, and are playing good ball, but they realize that they have some hard work before them yet. Reports from the Madoc camp are not very encouraging to the lightweights on the local team, as the Madoc team have some husky men on their line-up. The team will leave Havelock at noon on Wednesday and the game will be called at 6 o'clock.

Both teams are anxious to carry off the Midland penant this year and the finals promise to be a very interesting feature.

BALL SCORES IN BIG LEAGUES

BASEBALL YESTERDAY.

The Eastern League.

Toronto .... 0 0 0 0 0 0 0 0 0—0
Montreal .... 0 0 1 0 0 0 0 0 0—1

Three base hit—Shaw. Two base hit—Demmitt. Left on bases—Montreal 4, Toronto 7. First base on errors—Montreal 1, Toronto 1. Sacrifice hits—Nattress 2, Jube. Stolen base—Corey. Umpires—Hurst and Byron. Time—1.40.

Providence .... 0 0 0 0 0 1 0 0 0—1
Newark .... 2 0 0 0 2 0 0 0 0—4

Two-base hits—Zimmerman, Lavender 2. Sacrifice hits—Meyers, Louden. Struck out—By Parkins 2, by Lavender 2. Bases on balls—Off Parkins 1. Balk—Lavender. Left on bases—Newark 5, Providence 6. Umpires—Murray and Boyle. Attendance—800.

Rocester .... 0 0 0 0 2 3 0 0 0—5
Buffalo .... 0 0 0 0 0 0 0 0 0—0

Home run—Batch. Sacrifice hits—Savidge. Stolen bases—Tooley, Alperman. Double play—Alperman to Tooley to Spencer. First base on errors—Rochester 2. Left on bases—Rochester 3, Buffalo 3. First base on balls—Off Savidge 3, off Dank 2. Struck out—By Savidge 1. Wild pitches—Dank. Attendance—2102. Umpires—Stafford and Kelly. Time—1.40.

Jersey City .... 0 0 0 0 0 0 0 0 1—1
Baltimore .... 0 0 0 0 0 3 1 0 0—4

Three-base hit—Clement. Home run—Walsh. Sacrifice hits—Strang, Egan. First base on errors—Jersey City 1. Struck out—By Bartley 1, by Vickers 10. Bases on balls—Off Bartley 2, off Vickers 1. Hit by pitcher—By Bartley 1. Left on bases—Jersey City 3, Baltimore 5. Umpires—Finneran and Halligan. Time—1.45. Attendance—3750.

National League Scores.

		R.	H.	E.
Pittsburg	000000000	0	3	3
Philadelphia	030033009	18	20	2

Batteries—Leifield, Adams, Powell, Webb, White and Gibson; McQuillan and Dooin. Umpires—Emslie and Rigler.

		R.	H.	E.
Chicago	02101000*	4	6	2
New York	000010010	2	8	3

Batteries—Richie and Archer; Crandall and Myers. Umpires—O'Day and Brennan.

		R.	H.	E.
Cincinnati	100000000	1	8	1
Brooklyn	200000000	2	8	1

Batteries—Burns, Beebe, McLean and Clark; Scanlon and Bergen. Umpires—Klem and Kane.

		R.	H.	E.
St. Louis	120000030	6	5	3
Boston	001023102	9	15	2

Batteries—Corridon, Chambers, Raleigh, Backman and Bresnahan; Frock, Burke, Curtis and Graham. Umpires—Johnstone and Eason.

American League Results.

First game—

		R.	H.	E.
Cleveland	210001001	5	8	2
Boston	200002000	4	6	3

Batteries—Joss and Easterly; Karger and Kleinow. Umpire—Evans.

Second game—

		R.	H.	E.
Cleveland	200000010	3	9	1
Boston	000001000	1	5	3

Batteries—Harkness and Easterly; Arellanes and Carrigan. Umpire—Evans.

		R.	H.	E.
Chicago	000001210	4	6	1
New York	22100300x	8	17	1

Batteries—Olmstead, Smith and Payne; Quinn and Sweeney. Umpires—Dineen and Connolly.

		R.	H.	E.
Washington	40010001x	6	7	2
St. Louis	100001000	2	3	4

Batteries—Groom and Beckendorf; Spade, Ray and Killifer. Umpire—O'Loughlin.

		R.	H.	E.
Detroit	000101312	8	10	3
Philadelphia	011040102	9	14	3

Batteries — Killian, Stroud, Summers, Willetts and Schmidt and Stanage; Morgan, Atkins, Dygert, Coombs and Thomas. Umpires—Perrine and Egan.

Walter Wellman will make an attempt in August to cross the Atlantic in his motor-balloon.

SPECIALS TO THE REVIEW

HE WAS CRAZED WITH JEALOUSY MURDERED WIFE AND CHILD

Special to the Review.

Montreal, July 12.—Marion Croche, an Italian, crazed with jealousy, murdered his wife and child at 2.40 o'clock this morning in his house at 11 St. Monique street, and then sent a bullet into his own brain.

Crouche split his wife's head open with an axe and cut his three year old child's throat before sending bullets into their heads.

The woman was shot in the left breast and the baby in the right eye. They were both murdered as they lay in bed, the child in a cot near the bed of its mother.

Croche fell between the two beds when he fired the bullet into his own head, and his body was found on the floor.

The couple had been married about four years. The husband was about 44 years old, and his wife only half that age.

LORDLY AVIATOR FELL TO GROUND WAS MANGLED

Special to the Review.

Bournemouth, Eng., July 12.—The first flying tournament of the year in England was brought to a tragic close this morning by the death of the most daring and popular British aviator, the Hon. Charles Rolls, third son of Lord Langattock. In the presence of a great company of spectators a majority of which were ladies and children, and many personal friends of the young aviator, the Wright biplane, on which Rolls was flying, fell suddenly with terrific speed from a height of 100 feet. It struck the ground close to the crowded grand stand, smashing into a tangled mass, and before the doctors and their assistants could reach the spot Rolls was dead.

SPORTING COMMENT

A special meeting of the West End Athletic Club will be held Wednesday evening at 8 o'clock. All members are requested to be present.

"DINNY" DOBBIN WENT A "FISHIN'"

"Dinny" Dobbin, of the Review mechanical department, arose from his downy couch this morning and went afishin'.

At the C.P.R. bridge an unfortunate ten-pound 'lunge accidently connected with his bait. "Dinny" was quite elated at his good luck.

Only a few minutes previous to landing this fine catch he had a large 'lunge right up to the surface, but it straightened out the hook and got away.

Will Report Be Issued?

Ottawa, July 12.—Enquiry was made at the Militia Department yesterday as the likelihood of Sir John French's report on Canada's militia resources, which has been, or is at the present time, in the course of preparation, being made public. In the absence of Sir Frederick Borden, who has gone to Nova Scotia for a few weeks, and Col. Fiset, the Deputy Minister, who is also out of town, nothing definite could be learned.

Quite a Family Affair.

Portland, Me., July 12.—Scores of people of the Deering district are planning receptions to Thomas, Benjamin, and Fred Bustin and Catherine, Agnes and Melvena Hamilton, three brothers and three sisters whose unprecedented triple marriage has just leaked out. All six came here recently from the Provinces of Quebec and Ontario.

Suspended the Mayor.

Columbus, Ohio, July 12.—Governor Harmon yesterday suspended Mayor Herbert Atherton of Newark for 30 days, pending an investigation of his actions during the rioting Friday night, which resulted in the lynching of Carl Etherington, the "dry" detective.

Apple Exports.

Those who know say that Canada in the very near future will monopolize practically the whole trade in export winter apples from the continent of North America. It is estimated that we now produce 12,000,000 barrels a year. Our commercial orchards are confined principally to the three Provinces of Nova Scotia, Ontario and British Columbia. In 1908, besides furnishing our own home market, we supplied Great Britain with 59 per cent. of her imports of apples, and sent a considerable quantity to more than 22 other countries. In 1909, we sent Great Britain 49 per cent. of her requirements of apples. Our largest customers in 1909, besides the United Kingdom, were the United States, $37,695; British Africa, $22,689, and Newfoundland, $18,355. Our apples travel to such places as Fiji, China, and Japan. In addition our exports of evaporated apples are growing. In 1907 they were 3,718,372 pounds, in 1908, 6,939,088 pounds; and in 1909, 4,973,562 pounds. Our principal customers for evaporated apples are Holland, Germany, and the United States. The recent improvement in trade relations with Germany is expected to open a wide market for Canadian apples. In 1903, for instance, Canada's exports of evaporated apples to Germany amounted to 4,289,314 pounds, but in surtax times this went as low as 377,250 pounds.

Canada First In Cheese.

Canada is the greatest cheese exporting country in the world. Even though our exports for 1908-'09 dropped to 164,907,139 pounds, we are still ahead of Holland, our nearest competitor. Great Britain is the world's largest importer of cheese. Although she produces an estimated quantity of 300,000,000 pounds of cheese a year, yet her imports in 1906 were 289,371,824 pounds, and Canada supplied the bulk of this, or 214,877,077 pounds. Germany was the next largest importer to Great Britain, with 48,187,525 pounds; France third, with 44,714,972 pounds; the United States fourth, with 33,848,766 pounds, and Belgium fifth, with 30,333,690 pounds.

What She Wanted to Know.

She was a sweet-faced old lady, but with an expression which showed plainly that she possessed opinions of her own and the spirit to stick to them. Someone, with a mistaken idea of showing her a kindness, had taken her to the matinee to hear "Carmen" sung in a Toronto theatre, and it was obvious to those around her that she thought that in her case at least the afternoon of Victoria Day was being wasted. At the end of each act she asked the same question, "Is there any more of this?" and each time, when the answer came in the affirmative, her lips became a little straighter, her back a little stiffer, and her expression more disapproving. For her Carmen sang and danced and coaxed and intrigued in vain; it was not to such as her the cigarette girl's wiles appealed.

At last she could stand it no longer, and she made her decision clear: "Through three acts of this awful thing have I sat," she explained to the attentive young man who was her escort, "and not another minute will I endure it. I've seen troubles enough and wickedness enough to make your poor dear father turn in his grave if he knew I was here, and now I'm going home. Here have I wasted three mortal hours and, thank Heaven, I haven't understood enough to make a decent woman blush, though I've half a mind to let you stay, son, to see if that young hussy gets her deserts before the show's over."

Husbands Should Answer Promptly.

Pittsburg, July 12.—"I shot my husband because I thought he was a burglar and I would do it again under similar circumstances. Men who stay out late at night should answer promptly when their wives call 'Who's there'."

This is what Mrs. J. T. Burns said yesterday about shooting her husband in the arm at their home on McPherson boulevard Sunday night.

His Future.

Ella—What did your aged suitor say when he proposed to you?

Stella—Will you be my widow?—New York Press.

The Age Limit.

Quick Lunch Waitress—How do you like your eggs, sir?

Hardened Patron—In their teens.—Puck.

Primeau Bros.
BARBERS
162 Hunter-st. 3 Chairs. No waiting.

LAWN MOWERS

See our new patent ball bearing, self sharpening, easy-running mowers.
Mowers sharpened & repaired
SATISFACTION GUARANTEED.
MILLARD'S BICYCLE SHOP
Metherel's Old Stand, Hunter St., near Aylmer St. Phone 1256.

Steer Straight
for the best beer ever brewed and you are sure to come to us. Our Bottled Beer is "Bottled Health." It means vigor and strength, a good appetite and high spirits. It is the best medicine for the weak and the best food for the strong. Keep our excellent Beer in your home as a beverage and you will have no need of a doctor. Nothing but the purest ingredients used in the brewing.
The Calcutt Brewing & Malting Co'y, of Ashburnham, Limited

O'Keefe's "Pilsener" Lager made its reputation on quality.
O'Keefe's PILSENER LAGER
"The Light Beer in the Light Bottle"
keeps its reputation for quality because it keeps up the quality that made it famous.
"The Beer with a Reputation" 216
Ask your Dealer for O'Keefe's.
O'K O'K
A. ROUNTREE, Agent, 416 Water Street

THE ONTARIO CONSOLIDATED MINES, Limited.
AUTHORIZED CAPITAL $350,000.00 — PAR VALUE OF SHARES 25c EACH
10 acres in the richest part of Cobalt, the world's most famous Silver Field. 4 acres prospected, showing 6 well defined calcite veins. Shaft 60 feet deep and all necessary buildings on property.
Write for prospectus, maps and specia letter.
APPLICATIONS FOR STOCK FILLED IN ORDER OF RECEIPT.
FOR FURTHER PARTICULARS APPLY
MERSON & CO.
Members Standard Stock and Mining Exchange
16 KING ST. WEST, TORONTO, CANADA.

MAN TO MAN
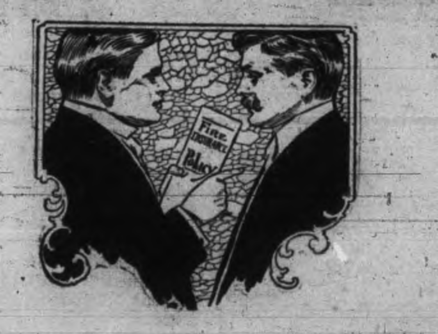

Let us talk to you about your Fire Insurance. Have you got a policy at all? if not, what are you thinking about? Do you not know it to be as much your duty to get a Fire Insurance Policy on your property as a policy on your life? There is no protection like a policy in a good, sound company, and you are losing time and taking great risks by delaying. Come in and let us consult about this. We will show you how to insure at a little cost
WE ISSUE POLICIES ON ANY LINE OF INSURANCE IN EXISTANCE.
W. H. HILL
Manager.
159 Hunter Street, Peterborough, Ont.
Phone 14, Bell or Machine

For Want, Situations, For Sale and small, condensed advertisements, see head of Want Column, Page 2 for rates. Review want advertisements pay the advertiser.

IT'S AUTOMOBILE SEASON
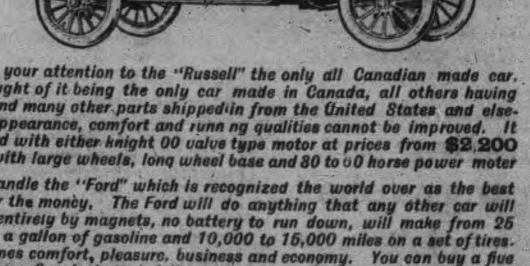
We direct your attention to the "Russell" the only all Canadian made car. You never thought of it being the only car made in Canada, all others having their motors and many other parts shipped in from the United States and elsewhere. It's appearance, comfort and running qualities cannot be improved. It can be supplied with either knight 00 valve type motor at prices from $2,200 to $6,000, with large wheels, long wheel base and 30 to 60 horse power moter
We also handle the "Ford" which is recognized the world over as the best proposition for the money. The Ford will do anything that any other car will do. It is run entirely by magnets, no battery to run down, will make from 25 to 30 miles on a gallon of gasoline and 10,000 to 15,000 miles on a set of tires. This car combines comfort, pleasure, business and economy. You can buy a five passenger Touring Car including full equipment for $1,150, F. O. B. Walkerville. Watch the Fords go by, Ask for a free demonstration of either.
All Motor Supplies in Stock
DRUMMOND & DUFFUS
135-137 SIMCOE STREET.

3,000 YEARS AGO THE EGYPTIANS CURED DISEASE WITH FRUIT

To-day, Canadians Are Doing It With "Fruit-a-tives"

—The Famous Fruit Medicine

We are apt to consider the age we live in as the most wonderful age that the world has ever known. It is, in many respects. Yet the ancients surpassed us in some things. Engineers of our 40-story sky-scrapers still marvel at the massive pyramids and the sphinx. So, too, the Egyptian physicians of 3,000 years ago, used fruit juices as a medicine for treating blood trouble, liver and kidney disease, and stomach weakness. Their method of mixing fruit juice as a medicine, is also one of the lost arts. A well known Canadian physician, however, perfected a method of utilizing fruit juices, which is one of the greatest discoveries of modern medical research.

"Fruit-a-tives" is the natural cure for Chronic Constipation, Biliousness, Indigestion, Torpid Liver, Kidney Disease, Pain in the Back, Bad Complexion, Rheumatism, Nervousness, Headache and Neuralgia.

50c. a box, 6 for $2.50, or trial box, 25c. At all dealers, or from Fruit-a-tives Limited, Ottawa.

PERRYTOWN

Special to the Review.

Perrytown, July 12.—Miss Leith spent Thursday with her sister, Mrs. McCormick, in Port Hope.

Miss Leith has sold the fine driver of the late Robert Leith to Mr. John Leith, in Millbrook, for the handsome sum of $200.00.

Mrs. Irwin was in Peterborough last week visiting with her brother.

Mr. Harold Corbett and Lawrence Yates took in the excursion to Niagara Falls.

Mr. Mark Noble has a pumping apparatus, which carries the water from the spring below the hill to his stable and the house. In the house are taps combined with the stove where you may have hot water when needed.

CAMPBELLCROFT

Special to the Review.

Campbellcroft, July 12.—Mrs. Allison is visiting friends in Lindsay and Kincardine.

Mr. Cyrus Allison, who has been nursing a sore hand, has gone back to resume his duties at Lorneville station.

Mrs. Christie Wilson, an old-time resident, is renewing old acquaintances in this burg.

Mrs. Webber entertained the members of the Women's Institute last Thursday.

Mr. and Mrs. Bruce are both very ill, with slight hope of recovery.

Mr. Walter Bruce and Mr. John Corbett are home for a few days from Toronto.

Mr. S. F. McMurtry is applying the brush and liquid, at Mr. Thos. Lord's residence, which will add to the appearance when completed.

TO KEEP FREE OF FLIES

"Kill the first fly." Considering that one female fly can bring into being several millions of the pest in one summer, it would seem a good job to kill that first one.

If the first and its immediate followers are let live and the house becomes overrun, there are several suggestions for ridding the rooms of them. One course, taken from the south where mosquitoes are a public menace, is to burn pyrethrum powder in a room. This benumbs the flies and they fall to the floor and can be swept out. The trouble with this is that pyrethrum powder is not sold at many drug stores in the north.

From the American Civic Association at Washington comes this hint: Drop twenty drops of carbolic acid on a hot iron; the vapor kills the flies. Sticky fly paper has both good and bad qualities. It does trap some flies. But those that get their feet coated with the adhesive matter are likely to return to their filth heaps prepared to carry back to the house added quantities of disease-bearing matter sticking to their feet. Fly traps do their part, but Dr. C. St. Clair Drake, of the Chicago health department, says the insects are cautious.

"The flies soon learn to be wary of traps," Dr. Drake says. "Those that have had any experience with them cannot be caught, and shortly a tribe of flies too shrewd to be trapped might be evolved. The insects also avoid the sticky fly paper after one experience They are crafty little fellows and the instinct of life is as strong as in many superior beings."

Various poisons are suggested, the best of which, the doctors say, is formalin in water. Put a spoonful of the chemical into half a cup of water and leave it exposed in the room and the flies will do the rest.

In passing, it is worthy of note that this insect, with its love for odors that offend the nostrils of man, has a strong aversion for scents which the human likes. This has given a hint for still another prevention, of minor worth. Aromatic plants in rooms and at windows act as repulsives. Such plants, then, have a double value in sick rooms; they are pleasing to the sufferer, and discourage the fly that, with evil purpose, looks through the open window.—From "Campaigning Against the Fly," in August Technical World Magazine.

Salvation Army Band

Capt. McGrath, on behalf of the local Salvation Army Corps and the Peterborough Band, wishes to thank the friends who so kindly entertained the visitors. The bandsmen went away delighted with the extreme kindness and hospitality shown them. The week-end services were a decided success.—Cobourg Sentinel-Star.

HAPPENINGS IN HAVELOCK

FIRE—ASSAULT—PRESENTATION

Havelock, July 6.—The house of Mr. Jno. Seeney, at the west end, occupied by himself and Mr. Orval Parcels, was totally destroyed by fire, which broke out about one o'clock Wednesday afternoon. The cause is not exactly known, but it is believed it originated in the chimney and had gained considerable headway before detected. Most of the furniture down stairs, belonging to both parties, was removed, but everything in the upper storey was completely destroyed. The loss on the building will be about $1,000, covered by insurance of $600. Mr. Seeney's furniture was insured for $200, but there was none on Mr. Parcel's. A strong south wind was blowing and great fear was entertained for the house of Mr. Kellar, which stands about fifty feet north, but a large number of helpers were soon on the spot and the fire was kept to the one building.

ASSAULT.

Maurice Kaurt, a pack peddlar and a companion, had their dinner at Chas. Rupert's, at Cordova, on June 27th, and, having paid for their meal, were assaulted by Rupert, who was not satisfied with the amount paid for the meal, Rupert came up before Magistrates Joyce and Mattison on Saturday last on a charge of assault and abusive language, and was assessed $6.00 and costs, amounting in all to $13.45.

PRESENTATION.

A large number of the school friends of Miss Shuley Morrison gathered at her home on Friday night of last week and spent an enjoyable evening, during which she was presented with a beautiful gold locket and chain, and an address in which her friends expressed their deep regret at her departure for Norwood.

The Girls' Auxiliary of St. John's church will hold a lawn social on the church grounds on Monday evening.

Havelock and Cordova Orange lodges will go to the Campbellford celebration on July 12.

FIRST HALF HOLIDAY

Wednesday, July 6th, was Havelock's first half holiday, and as usual a large number took advantage of it to get away to the cool breezes of the lakes and rivers. Two parties of young people spent an enjoyable afternoon at Healey Falls, while nearly all the other lakes and rivers were well patronized, the local liveries being taxed to their atmost to provide enough rigs.

TRICKY ARITHMETIC.

The report of the entrance examination show that nine from the Havelock school passed out of forty who wrote on the papers, and four of the pupils from surrounding rural schools out of nineteen who tried. As all over the province, the tricky arithmetic paper proved a stumbling block to the local pupils. The Havelock pupils who passed were: Geo. Black, Bertha Bryan, Alice Dobson, Marion Knox, Archie Mathison, Wilhelmine Smith, and Wilfred Waller. In the rural schools the successful ones were: W. A. Clemenger, No. 12, Belmont; Wealthy Ellis, No. 3, Belmont; Beatrice Lamb, No. 12, Belmont; Gertie Sanders, No. 3, Belmont.

DERAILED CARS.

Eight cars were derailed at Kenebec on Thursday night by a broken flange. The local auxiliary was called out and the line was cleared in a short time.

FLYING MACHINE.

The famous Bleriot monoplane "La Scarabie," owned by the noted aeronaut, Count de Lesseps, and in which he crossed the English channel, passed through Havelock by C.P.R. freight on Thursday, en route to the Toronto aviation meet. It was loaded on a flat car, but the wings were not assembled on the machine, being boxed separate, and when put together would measure about 33 feet from tip to tip. The machine was about 25 feet long, and fitted with a powerful motor. A large number from town took great interest in examining it, as well as a large number of Manitoba teachers who passed through en route to Montreal on a special train on Thursday, and took advantage of a ten-minute stop to inspect the bird machine.

PERSONAL MENTION

Mr. W. Code, the local C.P.R. roadmaster, was in town on Tuesday.

Mr. C. Riley, of the C.P.R. lunch counter at Burketon, spent Sunday at his home here.

Miss Gladys McWilliams, of Cobalt, is the guest of friends here.

Mrs. Eldridge, of Vancouver, B.C., and Mr. and Mrs. A. Eldridge, of Toronto, were the guests of Mr. and Mrs. R. J. Graham last week.

Miss Florence Brooks, of Peterborough, was the guest of the Misses Scott on Sunday last.

The following were recent guests at "Lakeview House," Belmont Lake: Mr. and Mrs. Sidonia, Nova Scotia; Dr. N. Tait, G. W. Wallace, R. G. Hamilton, H. DeWitte, Mr. Clark, B. Upton, P. J. Blatchly, Mr. Simpson, H. Winnet, M. G. White, N. Howie, D. P. Armstrong, H. Keen, Dr. W. G. Laker, Rev. A. Butler, Al. Klusen, J. Parks, J. W. Thompson, S. Martin, M. C. Hutchinson and Geo. C. Bird, of Toronto.

Miss M. McDonald, of Peterborough, is the guest of Miss Marie Dineen.

Master Louden Buttus, of West Toronto, is visiting friends in town.

Mrs. W. A. Deremo, who has been visiting her sister, Mrs. J. W. Bryans, has returned to Oil City, Penn.

Miss D. Farley returned to her home in Toronto on Friday. She was accompanied by Miss L. Bennet, of town.

Mrs. A. E. McGuire and Miss Maud are on a visit to Mrs. (Dr.) Hourigan at Munster, Sask.

Mr. P. O. Nelson, principal of Minden public school, is visiting in town.

Miss Hambly has returned to her home in Napanee after a week's visit with her brother, Dr. Hambly.

Mr. and Mrs. F. Haig and Mrs. E. Hart are visiting with friends at Harwood.

Miss Carley, of Lyndhurst, is visiting Mrs. Roy Campney.

Masters Wilfrid and Korah Ackerman are visiting friends in Picton.

Miss Maud Graham has returned from visiting in Toronto.

Miss Sherman, of Pouncher's Mills, is visiting Mrs. C. H. Boardman.

Mr. Meyers, of the local branch of the Bank of Toronto, is on a visit to friends in Newmarket.

NEWSY NOTES FROM NORWOOD

COUNCIL MEETING—FIRE INVESTIGATION—WANTED A POO BAH

Special to the Review.

Norwood, July 12.—The Norwood Board of Education met on Wednesday evening, July 6th, at 7.30 in the High School. Members present: J. L. Squire, Esq., chairman; Messrs. John Doherty, E. P. Cuffe, J. F. Elliott, Wm. Webster, G. H. Nickel, J. A. Finlay.

Minutes of last meeting read and adopted.

The principal business was to consider applications to fill the vacancy on the High School teaching staff caused by Miss Ford's resignation.

About twenty applications were received, ranging from $600 to $900 per year. As the Board did not wish to pay more than $700, only some six or seven of the applications were considered, among which were:

Mrs. Edgar, B.A., of St. Jacob's. No salary mentioned.

Miss Winnie I. Buchanan, of Rondeau, salary $650.

Miss Beatrice Braine, B.A., of Weston; salary $600.

Miss Bella L. Scott, B.A., Toronto; $700.

Miss M. Scanlon, Aurora, at $650.

After careful consideration, and, guided by the recommendation of Principal R. G. Lawler, Mr. Cuffe moved, seconded by Mr. Finlay, that the choice of the Board be as followed, provided the ones chosen are qualified to teach the Arts course; First, Miss Scott; 2nd, Miss Braine; 3rd, Miss Buchanan; 4th, Miss Scanlan; 5th, Mrs. Edgar.

Moved by Messrs. Cuffe and Elliott,—That the Property Committee be instructed to put a new floor in the Principal's room in the Public school, and also a screen across one end of the room, as recommended by Mr. Lees, P.S.I.—Carried.

Moved by Messrs. Cuffe and Doherty,—That the chairman and Mr. Finlay be appointed to look into the matter of fire insurance to ascertain if the schools are adequately protected, and also to have a policy coming due with Mr. J. E. Roxburgh renewed.—Carried.

Orders were drawn on the treasury for expenses of examinations as follows:—R. Lees, B.A., re entrance exams, $12.25; R. G. Lawler, B.A., do, $24.95; Miss E. L. Waters, do, $21.25; R. Lees, B.A., Departmental exams, $33.10.

The Agricultural School came up for a little criticism.

The chairman and Mr. Elliott were instructed to give the matter their attention.

PERSONALS.

The Misses Annie and Minnie Howson, of Calgary, arrived in Norwood on Friday evening last and are visiting at the home of their parents, Mr and Mrs. W. R. Howson, Queen street.

Mr. B. W. Leverette returned home from a trip through the Northwest last week. He says Ontario is good enough yet.

Mr. Lou Brown, who went out at same time, has als oreturned to his home in Asphodel.

Mr. Wm. Udey, eldest son of the late Wm. Udey, of Norwood, who has been away from here over thirty years, and who is at present a citizen of Uncle Sam's domain, is renewing acquaintances around Norwood at the present. He says he can scarcely recognize the place, and feels like a stranger in a strange land but for the meeting and greeting of old friends.

Miss Mabel Laing is visiting friends in Havelock.

Several Norwoodites have taken advantage of the St. Anne's trip to Quebec, including the Misses McLaughlin, Miss Stella Searight, Mrs. and Miss Downs.

FIRE INVESTIGATION.

Quite an excitement was caused last week when it was ascertained that steps were to be taken by the authorities to endeavor to ascertain the origin of the fire of the 6th of May, when the Reynolds block, the old Stephenson property, and the King's hotel were destroyed. People thought it was all talk, but when Constable Dickson, of Westwood, began to hand out papers to the tune of about one hundred and twenty-five, people began to look upon it as taking somewhat definite shape. An investigation is being held this p.m. in the town hall before Mr. Jos. E. Rogers, Provincial officer.

MORE PERSONALS

The J. Finlay & Son's Company's factory shut down on Saturday evening last for a two weeks' holiday.

Mr. and Mrs. R. G. Lawler left last week for their summer cottage down the St. Lawrence, where they will spend a portion of their midsummer vacation.

Mr. and Mrs. R. M. Callandar intend spending their vacation at Stoco Lake, Tweed.

Miss Katie Baskin, teacher in one of Toronto's Public schools, is home to Norwood on her vacation.

Miss Jessie Young, of Elora, is visiting her parents here.

CROP PROSPECTS.

Farmers in this vicinity are overjoyed by the recent beautiful showers. For two weeks and a half not a drop of rain fell, and the drouth with the excessive heat of the sun so affected the crops that harvest was coming in about two weeks ahead of time. Cover was literally cooked in the field, and in order to save it at all people were forced to cut much of it before the end of June. The consequence is that the quality of hay will be below the average, as the clover was not properly matured. Early peas were almost ruined, but later varieties promise since the rain an abundant crop.

Fall grain looks fine, while some spring grain, such as barley and oats, are very short in the straw, but on the whole the prospects are well up to the average, thanks to the rains of the past few days.

James Madden, of Brooklyn, N. Y., fell into the North River from a ferry boYat while asleep, and was only awakened when rescued.

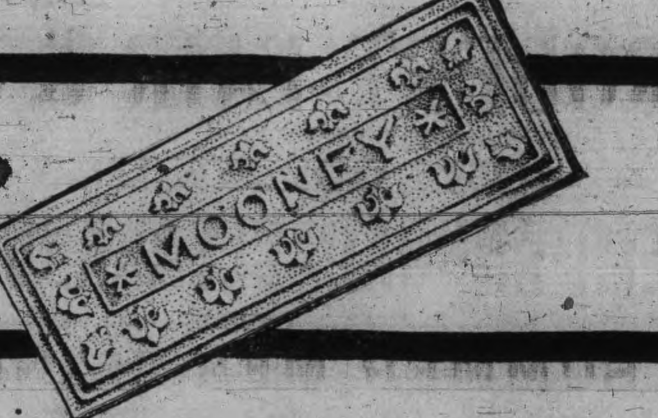

The Dessert That's Taken The Country By Storm

We are almost overwhelmed with the tremendous demand for Mooney's Sugar Wafers.

Thousands of families from coast to coast are enjoying them in place of pastry and cake. There's a reason for this Sugar Wafer hunger. Get a package today and note how crisp and dainty the crusts are—how delicious the sweet cream centers.

You never have tasted such a delightful, satisfying confection as

Mooney's Sugar Wafers
The Dessert That is Asked For Again

Whenever a toothsome dainty is wanted—at luncheon, dinner, tea—or at your next party—serve Mooney's Sugar Wafers—with fruits, ices, sherbets, tea, coffee or cool drinks.

Mooney's Sugar Wafers are made in the finest bakery in Canada. You can be sure they are pure. You can easily get them from your grocer in 10 and 25 cent dainty, dust and damp-proof tins.

Put Mooney's Sugar Wafers on your shopping list NOW. [12]

The Mooney Biscuit and Candy Co., Ltd. . . . . . Stratford, Canada
THE MOONEY BISCUIT AND CANDY CO., LTD., WINNIPEG, CANADA

WINDOW CARDS
"This store closed Thursdays July and August"
For sale at Review Stationery Store.

EGGS
For Sale in Any Quantities
COLDSTORAGE
In Full Operation
SATISFACTION GUARANTEED
W. SCOTT CO'Y
Both 'Phones 264

POTATOES
35c A Bag
TALBOT'S
DELICATESSEN
412 GEORGE STREET

The First Impression

Of a man and his business is given to those he corresponds with by the style and character shown in

The Stationery He Uses

If you want to have the distinction that goes with stationery with an individuality about it, come to

THE REVIEW

for your supplies. We make a special feature of this class of work, and turn out material that is exclusive in style and made from the finest stock. Included under this head are:—

Letterheads, Billheads, Envelopes, Circulars, Catalogues, Office Books, Loose Leaf Ledgers, Card Systems, etc., etc.

Come and talk it over, or phone 189, and our representative will call—

REVIEW PRINTING COMPANY

ROBERT FAIR & Co. LIMITED

THE GOLDEN LION'S

SEMI-ANNUAL CLEARANCE SALE

OF ALL

SUMMER MERCHANDISE

An event that will be famous in the mercantile history of Peterborough and the vicinity.

"Clean Stock" That's the Cry

While many experts who see our stock wonder at the cleanness of it, and how free it is from last season's goods there is no marvel about it. Simply a case of planning, that's all. A month or two before the end of the season we clear up what remains of that season's stock by a reduction sale at prices **so low** that the goods are quickly swept off the counters.

We pay the price these reductions represent and pay it gladly, therefore on

WEDNESDAY, July 13th, at 8.30 A.M.

the **Golden Lion BIG STORE** ushers in this notable event when such bargains as those advertised below will mean lively times, dull season or no dull season.

Amazing Values in Ready-to-wear Dept.

LADIES' CAMBRIC GOWNS that were $1.75, now...... ***$ 1.00***

CAMBRIC and ***NAINSOOK DRAWERS***, lace and embroidery trimmed, that were $1.00 each for ***75c***, and 58c garments reduced to........ ***39c***

CORSET COVERS that were $2.00 and $2.50 reduced to........ ***1.00***

WHITE UNDERSKIRTS that were marked at $1.25 and $1.50, reduced to........ ***1.00***

LIGHT COLORED TWEED and plain brown and navy blue Dress Skirts, that never sold less than $8.50, marked down to........ ***3.98***

LADIES' LINEN COATS and SKIRTS, LADIES' LONG WASH COATS, in linen, tan and white, marked down to ***HALF PRICE.***

LADIES' LACE CAPES and ***COATS*** changed from $10.00 and 15.00 to, each........ ***5.00***

Challenge Sale of Summer Dress Skirts

Detailed description would be superfluous and the prices were never surpassed.

SHANTUNG SILK, 27 inches wide, colors pink, navy, champagne, sky, purple, the 85c quality, for........ ***59c***

WHITE JAPAN SILKS, 36 in. wide, the 85c quality for, yd. ***50c***

EMBROIDERED WHITE JAPAN SILKS, 27 inches wide, that sold at 75c and 85c the yard, to be cleared at........ ***25c***

SUMMER DRESS NETS, in purple, brown, sky and cream, 40 inches wide, reduced from 50c to, per yard........ ***25c***

SHANTUNG DRESS SILKS in artistic designs, 27 and 30 inches wide, reduced from $1.00 and $1.25 to, per yard........ ***50c***

50 DOZEN LADIES' BLEACHED COTTON SUMMER UNDERVESTS, handsomely trimmed around the neck, the 15c and 20c qualities, reduced to, each........ ***10c***

LADIES' SEAMLESS COTTON STOCKINGS, light summer weight, in black only, reduced from 15c to........ ***10c***

L DIES' COLORED COTTON SUMMER HOSIERY, in all the reigning shades, reduced to, per pair........ ***19c***

Remarkable Price reductions in the season's most stylish Wash Suiting and Dress Muslins.

REPPS, RAMESINE CLOTHS, CANVAS SUITINGS, LINEN SUITINGS, 36 inches wide, that sold at 30c and 35c the yard, are all put in at one price........ ***15c***

The Millinery Department, The Carpet and Housefurnishing Department

Will contribute their share in matchless values, and prices have been made so low in these rooms that the "weeding" out will be right quick.

During this sale follow up cur advertisement very closely as there is money to be gained by doing so.

REMEMBER THE OPENING DATE, WEDNESDAY MORNING, JULY 13th, 8 30 A.M.

TO BE CONTINUED TILL THE END OF JULY.

Robt. Fair & C Limited

EVIDENCE AS TO HOW VINETTE PROBABLY CAME TO HIS DEATH

Given at Inquest at Council Chamber---Expert Witness Was Sure Vinette Had Received Shock of Full Voltage--Adjournment Till Thursday Night.

From the evidence presented last night at the Council Chamber at the inquest into the death of Isadore Vinette, the 23 year old lineman of the Otonabee Light and Power, who fell to his death on Saturday from a pole at the corner of George and Perry streets, it would appear that the deceased might have been shocked from the high voltage before he fell.

Coroner Greer presided at the hearing Mr. R. E. Wood represented the Crown and Mr. S. T. Medd appeared for the company.

After a long sitting the coroner adjourned the inquiry till Tuesday evening when it will be resumed at the Council Chamber at 8 o'clock.

SHOCK WOULD BE FATAL.

Peter Kerr, superintendent of the Otonabee Power Company's lines, said he was familiar with the scene of the death of Vinette, at the corner of Perry and George streets—a power current of from 22 to 23 hundred volts passed through the wires there. The lines would be carrying power to this extent at the time of Vinette's death.

The shock from this voltage would be sufficient to cause death. The wires ran over the cross arm, the witness thought.

AN EXPERT'S OPINION.

Herbert Fife, an electrician with the Peterborough Light and Power Co., examined the wires at the point of Vinette's death Sunday between 11 and 12 o'clock.

There were three primary wires that came to the pole and these branched off again. The voltage would be sufficient to kill a man if the current passed through him. The wires were all tied to glass insulators on the pole. The wires were insulated also.

He saw no defects in connection with the wires or their arrangement. A man could work on one wire and no harm would come to him, but if he came in contact with two at once the der repair by Vinette was the south primary wire coming from the west towards the pole and crossing George street.

He wouldn't say there shouldn't be any circuit during repairs. There was more danger in repairing than under ordinary circumstances, as breaks were dangerous to handle. Whether the current should be turned off depended on the strength of it and the nature of the break.

Whether this wire came from the west to the east it was attached to a pin on the lower cross arm. The pin was broken on the cross arm and the wire sprang up and came in contact with the iron brace above the cross-arm.

This would charge the cross-arm with the same voltage as the wire.

All the work on a power pole was to an extent dangerous.

Vinette went up to put the wire back on to the pin. He fixed the pin all right, but was killed before he adjusted the wire to it.

The witness, from his examination thought the wires were insulated properly.

Besides the wires already spoken of, there was another short piece of wire hanging down.

It had been originally used to connect with the transformer, which had been on the pole. It was attached to an upper wire and carried the same voltage as the wire it tapped.

The witness could see no purpose the wire would serve as the transformer had been removed. This wire was cut at the lower cross-arm. If the witness had been sent up to the repair work he would have cut the wire off the first thing.

THEORY AS TO CAUSE OF DEATH.

Mr. Fife in giving his theory as to the cause of Vinette's death stated that he thought the victim had put his leg over the second cross-arm and rested it over the third cross-arm and in the act of putting the right leg over he caught in his right hand the charged brace and he touched the upright wire with the back of his right shoulder. When the shoulder touched the wire a burning arc would be created and at the point where the shoulder presumably touched the wire the insulation was burned off as a result of the arc.

Mr. Fife saw the body and examined it for marks. The first one he saw was the one back of the right shoulder.

This was a bad burn. Another burn was on the right hand.

To Coroner Greer Mr. Fife stated he would regard the construction at the point where Vinette met his death as faulty in one respect. The defect was in the brace from the pole to the cross arm, being above instead of below the crosspiece. This would make it inconvenient for a man to sit near the pole. This was an inconvenience the witness thought on reconsideration, rather a defect.

As to the cut wire on the side of the pole it would be no more dangerous than other wires had the transformer been on below.

If he had been sent to remove the transformer he would have thoroughly removed the upright wire. The work wouldn't be complete till this had been done. If that upright wire had not been there Vinette could have not received the current.

SHOULD HAVE CUT HANGING WIRE.

To Mr. Medd Mr. Fife said Vinette's first duty in making repairs would have been to put in the pin, which he did. His next step would have been to put the wire on the pin. This would have taken it out of contact with the brace and the brace consequently would not have been charged. As it was had he cut the wire which was hanging and which caused the arc to be formed when it touched his shoulder while his hand grasped the electrified brace, he would have been practically out of danger.

Mr. Fife didn't know if Vinette had worn rubber gloves.

Ralph Holtiman, a youth of seven years and of small voice, said he saw Vinette go up the pole and saw him fall.

He saw Vinette's hat drop, then heard him call out and saw him topple off the cross-piece.

WHAT THE AUTOPSY SHOWED.

Dr. Gallivan with Dr. McPherson, performed the postmortem on Vinette's body. There were discolorations, he said in his report, on the back of the neck and arm and hand. There were several abrasions on the body. There was a simple fracture of the left thigh. The neck was broken.

The doctor couldn't tell whether an electric shock killed Vinette.

Dr. McPherson said a postmorten wouldn't indicate if a man were overcome by heat.

The right hand was seared, Dr. McPherson said, and the mark on the shoulder looked like a burn.

SAW VINETTE FALL.

Richard Rourke, who keeps a butcher shop on the corner opposite the scene of the accident, saw Vinette fall and went to his assistance. He didn't examine him.

INTENTION TO CUT WIRE.

Lineman A. Guerin, of the Otonabee Light and Power Co., was working with Vinette on Saturday. It was the intention to reinforce the arm and cut the unnecessary piece of side wire.

Guerin took off the transformer from the pole when it was removed, but neglected to cut off the wire all the way up. Vinette had rubber gloves, but the witness could not tell whether he wore them or not.

Making such repairs as had to be made at the pole was not considered dangerous work.

Thomas Dale, who lives on George street, a few yards from the scene of the accident, heard Vinette fall and ran to his assistance. He felt for the fallen man's pulse, but there was no beat.

A FIERY SERMON IN TORONTO

Toronto, July 12.—With 34 affidavits at his disposal, alleging that the Protestant children attending public schools of Prescott, Russell, Stormont and Glengarry counties are forced to learn Roman Catholic prayers, and go through Roman Catholic devotional exercises, Rev. John Coburn, of Parliament St. Methodist Church, delivered a fiery address before 2,500 members of the Loyal Orange County Lodge of Toronto at the annual service in Cooke's Church Sunday afternoon.

IF YOU WANT TO FIGHT IT OUT

From the age of 45 years the eyes have undergone a natural change (which no eye escapes) so that they are either out of focu for distance or near vision, usually there i difficulty in reading, especially at night. You cannot see distinctly with the paper a foot from the eyes and you need strong light, your real need is suitable glasses. If you want to fight this difficulty out with nature you may do so, millions have done it before you and have been worsted in the fight. We are relieving the eyes of such cases every day. Perhaps you will be wise by taking the matter in time.

THE PETERBOROUGH OPTICAL INSTITUTE

IN THE MARKET BUILDING.

J. W. BROWETT, Ref. D. M. O. Optical Specialist, Dr. of Optics, Philadelphia, Graduate Pennsylvania State College, New York Optical Institute, Optical Institute of Canada, Associate Graduate Detroit and Chicago Ophthalmic Colleges and Hospitals.

STYLISH CLOTHING

For MEN AND WOMEN

Reduced Prices During July

Strictly up-to-date line of ready-to-wear Garments. Your chance to buy at reduced prices and easy terms of

$1, $2, or $3 per week

Housefurnishings such as Carpets, Rugs, Linoleums, Oilcloths and Curtains of all sorts, we will sell during July at Reduced Prices. Cash or Credit at

The Knickerbocker Co

The Credit Clothiers

422 George Street. Phone 711

Hot Weather Footwear

Speaking of new Oxfords to-day, we just want to say that we've got your's. Come in and see if we haven't.

We have all the good leathers in black, such as Black Kid, Colt, Calf, Vici, Gun Metal Calf, etc., etc.

OXFORD TIES AND PUMPS

Some comfortable propositions, built for comfort entirely, and other styles in swell and smart models. Your's are here, surely.

We want you to see our Oxfords.

J. T. STENSON & SONS

364 George Street

THE CHEMONG 'BUS

Leaves Gibbs' Livery Stable every morning at 7 o'clock, calling at the National Hotel, Snowden House, Oriental Hotel, and going straight to Chemong. Leaves Chemong at 8.15 a. m. for Peterborough, Evening trip, leaves Peterborough at 5 p. m., arriving in Chemong at 6.30 p.m. Same route every evenihg, leaving at 5 o'clock.

Forest fires are destroying small settlements and driving out homesteaders in Michigan.

A.C.N.R. train crashed into two carloads of pleasure-seekers at Winnipeg, killing one woman and seriously injuring several people.

ARE YOU INTERESTED

In the purchase sale or exchange of Real Estate of any kind? If so, IT WILL PAY YOU to see A. BROWN & COMPANY. We have been very successful in arranging suitable exchanges for our clients; sometimes you may want a larger or smaller property, or in a different part of the city; a city property for a farm, and a very suitable exchange can be arranged. Come in and talk your wants over with us. Our eleven year's experience is at your service.

A. Brown & Co

396 Water Street. Phone 126

Bargains

FOR THIS WEEK

IN SUMMER

CLOTHING AND OUTFITTINGS

Brace yourself up these warm days. For those who are still wondering what they must have in Cool Clothing and light Haberdashery to complete their wardrobe, don't wait any longer. Take advantage of

LeBrun's July Sale

and save money in the "Bargain Scoops" secured from Montreal Wholesale Houses Clearance Events at a fraction on the Dollar. Such as:—

Men's 2 and 3 Piece Suits, Men's Summer Vests, Fine Balbriggan Underwear, plain and colored, Negligee Shirts, neat figures, stripes and checks Cool Outing Shirts, Fancy Cambric Shirts, Silk and Wool Hosiery, Fancy Lisle Hosiery, New Summer Belts, New Striped Silk Neckwear, New Summer Wash Ties, Linen Collars and Cuffs.

Come to LeBrun's With Every Confidence

PROBABILITIES
Thursday, moderate variable winds, fine and warmer.

THE DAILY REVIEW

REVIEW WANT ADS. BRING RESULTS One Cent a Word

VOL. LXI., No. 10.

PETERBOROUGH, ONT., CANADA, WEDNESDAY, JULY 12, 1910

TEN CENTS PER WEEK.

ORANGEISM MUST FIGHT THE BATTLES OF PROTESTANTISM

Speaker at Brockville Gathering Declares That the L.O.L. is the Public Voice of Forces of Protestant Canada—National System of Public Schools Favored by Toronto Meeting.

Brockville, July 13.—Brockville never had such a crowd of visitors as assembled here yesterday to participate in the celebration of the 12th of July. It was a monster demonstration, conducted with the greatest enthusiasm, and participated in by an almost solid Ontario East, with large delegations from Toronto, Montreal, and New York State.

The actual number of Orangemen reached over 10,000, with as many more friends and supporters of the wearers of the Orange sash.

The big feature of the day was the "walk," which mobilized in the centre of the town, and to the music of brass and fife and drum bands galore, paraded to St. Lawrence Park, along streets lined by thousands of people. The platform addresses were presided over by James Berney, grand master, of Ontario East.

One of the chief speakers was H. C. Hocken of Toronto, who asserted that Orangemen must take their legitimate position in the public life of Canada as the political arm of the Protestant Church. They must be Protestants before they are partisans of either side of politics, exercising an influence upon the representatives of the people who sit in Parliaments. He advised his hearers to study closely the political movements of the day, and be firm in maintaining the essential Protestant principles of civil and religious liberty, which are inseparably connected with the name of the Orange Association.

"We should conduct," he said in closing, "an active propaganda among Protestants, to convince them of our sincerity, and the necessity for our organization impressing upon them the impending duties and the need of united Protestant action. We must bring before the public of this country the character, aims, principles and history of the papacy. Our threefold program should be to co-operate with the Protestant churches to defend the public school, and to educate the Protestant public."

Toronto, July 13.—In no uncertain voice did the several thousand Orangemen, their wives, and friends, at the exhibition grounds, yesterday, declare in favor of a national school, an imperial policy and the retention of the present coronation oath, when a series of resolutions were unanimously, even clamorously, endorsed.

Particularly vigorous were the remarks of Rev. E. C. Laker, in seconding the first resolution, which was moved by W. D. McPherson, K.C., M.P.P.

"I support it," he declared, "because I believe the public school is the most important institution in our national life. It is the strongest bulwark of all the free institutions we enjoy. But, is the public school safe?"

Cries of "No, no!" "You bet they're not," etc., given with a vim.

"Is there no enemy?" he continued, and was again broken off with—"Now you're talking!" "Sail in!" "Give it to them!"

"He is a false prophet who calls 'peace' when there is no peace!" said Dr. Laker. "Rome is the avowed natural enemy of the public school. There are times when strong words are needed. We must not quarrel with our Roman Catholic brethren. We can speak of Romanism as a political not as a religious organization."

"The public school stood for state education and the state was the only possible, efficient supervisor for such an institution. There were two other possible agencies toward strong, sound national morality — the home and the church; but the public school was the common man's chance. A man might not become himself rich, but his children could, through the knowledge got in these storerooms.

"Where education has been carried on by the church, you find the greatest illiteracy," he said, quoting from statistics, which showed percentages of from 39 to 80 per capita of illiterate beings in districts and countries under church rule."

12,000 Visitors at Wingham.

Wingham, July 13.—The celebration of the 220th anniversary of the Battle of the Boyne was an unqualified success. In spite of the frequent showers of rain, there were over 12,000 visitors in town, over forty stands of color took part on the march. The speakers were: A. H. Musgrove, M.P.P.; Hugh Clark, M.P.P.; Rev. W. Lowe of London, past grand chaplain of Ontario West; Rev. R. Mobbs of Exeter; George Mooney, Ripley; Robert Woods of Dufferin, and others. County Master M. Dane, of Gorrie, presided.

Eighty Lodges In Line.

Stratford, July 13.—Eighty lodges were in line in the procession from the City Hall to Queen's Park. Six special trains assisted the regulars in bringing the Orangemen from Goderich, Palmerston, Centralia, London, Parkhill and intermediate points. Six brass bands assisted the many fife and drum organizations in the musical part of the historic parade.

At Bracebridge.

Bracebridge, July 13.—Ten thousand people were in town to witness the monster Orange celebration yesterday. Lodges from Huntsville, Gravenhurst, Orillia, Midland and surrounding places came in by train and boat.

Londoners at Watford and Petrolia.

London, Ont., July 13.—Thousands of Orangemen from the city and district left yesterday morning for Watford and Petrolia, where big celebrations are being held. Bro. Essery, grand master of Ontario west, spoke at both places and was given a rousing reception.

BRITAIN'S GREATEST AVIATOR KILLED BEFORE BIG CROWD

The Young Officer Who Made the Sensational Return Trip Across English Channel Meets With an Accident in the Air and is Crushed Under His Machine Before Huge Crowd.

Bournemouth, Eng., July 13.—Hon. Charles Stewart Rolls, the famous English aviator, who, on June 2 last, won the honor of being the only man to make a round trip across the English Channel from England to France, was killed yesterday in the aviation meet here.

While flying in a Wright machine in the alighting competition for a prize of $1,250, his aeroplane suddenly turned a somersault, crashed 40 feet to the ground and crushed the aviator to death directly opposite the grand stand.

Almost immediately after the first signs of trouble were noticed the aeroplane turned a complete somersault and then plunged straight down. Rolls attempted to extricate himself, but the drop was too swift. The edge of

CAPT. C. S. ROLLS.

the machine caught him as the two came to the ground together and fatally crushed him. His limbs were fractured and he died within a few minutes.

Upon investigation, after the accident, however, it was found that the tail of the biplane had broken. The disaster is attributed to a slight fault in the material of the machine, which left the biplane unable to bear the strain of sixty miles an hour speed at which Rolls was flying.

A pathetic sequel occurred late in the afternoon, when Rolls' father and mother, Lord and Lady Llangattock, arrived off Bournemouth in their yacht. As they came ashore they upbraided themselves for being too late to witness the start of their son's flight, which they knew had been set for a certain time. They hurried to a waiting automobile, to rush to the aviation field, in the hope of seeing Capt. Rolls before he descended. There they were met with the news of his death, which they had narrowly avoided witnessing.

DISINCLINATION TO YIELD OBEDIENCE

London, July 13.—A Cape Town letter to The Standard says an unofficial edict has gone forth that on official occasions ladies must curtsey to the Governor-General's lady. The innovation has met with a cool reception, not a few ladies, including wives of Ministers, have appeared before Lady Gladstone, showing by their upright carriage, a strong disinclination to yield obedience to the order.

Powder Magazine Blew Up.

Pittsburg, July 13—A powder magazine at Cabot, Pa., exploded early yesterday, killing at least one person and injuring about twenty others. The magazine contained 1,000 pounds of dynamite and 5,000 pounds of blasting powder.

G.T.R. May Build the Road.

Boston, July 13.—The Grand Trunk was granted permission by the railroad commission yesterday to build a road from Palmer, Mass., to the Rhode Island state line, as part of its proposed extension to Providence.

TRY A REVIEW WANT AD.

McLAUGHLIN CALM ON THE SCAFFOLD

Another Murderer Went to His Death Without Showing Any Emotion—Warned People Against the Evil of Drink—Trap Bolt Had to be Hammered Loose.

Special to the Review.

Whitby, July 13.—Archie McLaughlin, who murdered his wife and his two younger children last October at Uxbridge, was hanged in the county jail here at seven o'clock this morning. McLaughlin, while walking from his cell to the scaffold reserved the same self possession which has characterized his behaviour ever since the tragedy.

The rainfall of to-night swelled the wood of the scaffold platform so much that hangman Ellis had to hit several times with a hammer the bolt allowing the trap to fall. The body fell seven and a half feet, the all breaking the neck and causing instant death. Heartbeats were perceptible for eight minutes afterwards. The coroner's jury returned a verdict of death from hanging. The body was buried in the potters' field of the Union cemetery at the instance of friends of the McLaughlin family. McLaughlin, before the execution, made a statement to Rev. W. B. Tige, to the effect that people should remember what drink had done in his case. He also left a statement to be published exclusively in a Toronto paper.

BRONZE LION'S FOR EATON TOMB

New York, July 13.—Two bronze lions, which have their prototype in one of the monarchs of the jungle now in the New York Zoological Park, are soon to be sent to Toronto. They are for the decoration of the Eaton mausoleum in Toronto, and are to be placed one on each side of the entrance to the tomb. The sculptor is Eli Harvey of Washington square, who has devoted his talent for many years to animal sculptures.

COUCHED IN STIFF TERMS

London, July 13.—Under Secretary for the Colonies Seely yesterday announced that the Government intends to communicate with the Dominion Government regarding Canada's attitude in refusing to admit certain British citizens under its new immigration regulations, and it was intimated that the Home Government's queries would be couched in stiff terms.

LOYALTY OF CHINA'S MODERN ARMY

GENERAL YIN-CHANG, MINISTER OF WAR.

MACHINE GUN PLATOON.

DRILLING WITH FIELD GUNS.

NEW MACHINE GUN.

Strong confidence in the loyalty of China's modern army is expressed by the officials of the Board of War and the higher officers at Army Headquarters in Pekin.

China's new army, modern drilled and well equipped, consists of 180,000 men.

At Shanghai and along the river the Chinese have four cruisers and eight torpedo boats under the command of Rear Admiral P. C. Chen, ten new river gunboats and four older ones under command of Rear Admiral Sheng.

The admirals in command of the two flotillas are experienced men whose ability has been demonstrated. The officials of the Board of War have every confidence in them.

FIRE COST THREE LIVES

Child and Two Doctors Perished in Campbellton, N.B.

St. John, N.B., July 13.—The latest report of deaths in the disastrous fire of Monday, which obliterated the thriving lumbering town of Campbellton, is that a child named Doyle was suffocated; that two medical doctors met death.

As a consequence of the fire Dr. Sproule is reported to have been killed by the explosion of gasoline in his auto, and that a man named O'Keefe is missing. This is not certain, for it is hard to get direct accurate news.

Relief is being forwarded to the stricken town by neighboring communities and from this city. In addition to $2,000 voted by St. John, the Provincial Government has given $2,000, and subscriptions will be opened up at various places. One, at Chatham, is headed by Lieut.-Governor Tweedie with $100.

The fire broke out in the Richard's lumber mill about two o'clock in the afternoon, and the waterworks system giving out, by 10 p.m. the town was in ashes, as was also Richardsville, a village a mile distant. The sleepers of the I.C.R. tracks for two or three miles are burned, preventing the running of trains. The I.C.R. total loss is placed at $200,000. Six lumber mills, employing over 2,000 men, are destroyed. Over 100 business houses are in ruins, and their loss is placed at $880,000, with $380,000 insurance.

It is estimated that 4,000 persons are homeless. While it is difficult to make an estimate of loss, both in Campbellton, and in Richardsville, it is thought that it will greatly exceed $2,500,000. In Richardsville there were few buildings other than the mills, and the homes of those who worked therein, but all are now things of the past.

City League Meeting

A meeting of the City Baseball League executive is called for this evening at the Review office at 7.15 o'clock.

SIR WILFRID AT WINNIPEG MAKES SOME PROMISES

He Says He Hopes to Make an Inroad on Toronto and Winnipeg at Next Election—Discusses Transportation Problems of West.

Winnipeg, July 13.—Whatever depression may have followed the triumph of the Roblin Government at the polls on Monday, there is no apparent discouragement in the ranks of the Liberal party over the defeat.

Sir Wilfrid Laurier has the faculty of drawing a crowd wherever he speaks to the public. Last night he received an almost royal acclaim from a crowd of ten thousand people assembled in the horse show amphitheatre. The place was gaily decorated with flags and bunting.

"After listening to your cordial acclaim," began Sir Wilfrid, "I am forced to ask myself if I am in this, the city of Winnipeg. Perhaps I am standing on the soil of some Grit constituency in the Province of Ontario, or the soil of the old city of Quebec, which I have the honor to represent, or in New Brunswick, or Nova Scotia.

"But, no, this is Winnipeg, and I am here reminded of another city, the city of Toronto. Toronto is one of the finest cities on the continent. The people are cultured, educated and hospitable, but when it comes to election times, Toronto is in the wrong."

"I do not despair of Toronto, and I make bold to say at the next election, we, the Liberals, the Grits, shall make an inroad into that city, and get a few of their seats. There is hope for Toronto. How much more there is for Winnipeg?"

Some Governments had been lucky, others unlucky, he said.

Isaac Campbell, K.C., was chairman; and besides Sir Wilfrid's party, on the platform were Frank Fowler, E. L. Cash, M.P., Hon. Senator Watson and Ald. Wilton.

Mr. Campbell predicted that Sir Wilfrid's trip would disclose a new world to the Premier from that seen on his last trip across the continent.

"Liberalism did not die yesterday," said Hon. William Pugsley. (Tremendous applause.) He complimented them on the election of C. Hart Green (Liberal candidate in North Winnipeg), and claimed that the votes had not been "well enough mixed," and predicted that some building up would have to be done in the future.

"These three prairie provinces will always hold a commanding position in this country," he said. There was an opportunity for great development of waterways. "We have made in St. Andrew's lock a great improvement. It is possible for steamers leaving your city to pass down the Red River, through the locks, and on to Lake Winnipeg, to all points on east inland waters," he went on.

"I am one of those who believe that with a reasonable expenditure of money it will be possible to create a great system of inland navigation, extending from the City of Edmonton to within 100 miles of the foothills of the Rocky Mountains, right down over 1,300 miles to this great city."

He looked forward to Winnipeg receiving electric power from Point Dubois on the Winnipeg River, and he hoped that improvements would be made to the Nelson River to enable boats from Winnipeg to carry their cargoes to tide water on Hudson Bay.

He criticized R. L. Borden's strictures upon his Department, and challenged him to lay his charges before Parliament.

Sir Wilfrid defended the position he had taken owing to the inability of the three provinces to agree. He did not blame the Provincial Premiers for seeking to get all possible for their provinces, but agreement was a necessary antecedent to any action by the imperial authorities. He resented Hon. Mr. Roblin's blood-and-thunder speeches, and claimed that, if any discourtesy had been committed, it was not on his part. If Manitoba continued to remain the "postage stamp province" it has been, it would be no fault of his.

The Liberal Government had brought luck to Canada. To the late Sir John A. Macdonald, he gave credit for building the Canadian Pacific Railway, although he thought some of the terms were unwise, but that railway having been built, it failed in its purpose, because there was no population tributary to the line.

"That problem of immigration has been settled," said Sir Wilfrid, "and I am glad to say that the initiator of that policy is the son of Monitoba, Hon. Clifford Sifton. (Cheers.)

The Prime Minister said that "the value of the product of the farmer is the selling price in the world's market, less the cost of transportation." Up till 1896 the west had been at the mercy of the C.P.R. in respect to rates, the original contract not giving Parliament any control whatever over traffic charges. This defect had been overcome, when the C.P.R. accepted the condition of the Crow's Nest Railway subsidy, and made a substantial reduction on staple articles. The cost of sending wheat from Brandon to Liverpool, from over 26 cents a bushel, had been reduced to 16 1-4 cents.

"The cost of transportation must still be decreased," said Sir Wilfrid. "It is ten cents a bushel less than it was 14 years ago, but it is still to be decreased, and we will work at it."

INSPECTOR ON SCENE

Special to the Review.

Toronto, July 13.—The Provincial Board of Health to-day decided to send Acting Inspector Bell on a tour of summer resorts to see that health laws are complied with. Mr. W. Moore, of Peterborough, complained that Stony Lake was being polluted by some hotels.

SHOOTING AFFAIR IN MANITOBA

Swan Lake, Man., July 13.—As a result of a shooting affray here early yesterday morning, two men were seriously wounded, and another was crippled in the arm.

George Kilbourne and Fred Bowlerwell were resting after lunch when Fred Roskelly appeared in their room. He and Bowlerwell quarrelled. Roskelly was ejected, but returned later on with Meredith Peters. They attacked the door, but were met with a fusilade of shots from Bowlerwell, who remained inside. Roskelly received a bullet in his abdomen and grave fears for his recovery are now entertained. Peters was shot in the thigh, and an operation was necessary to save his limb. In some mysterious manner Kilbourne was shot in the arm, shattering it above the elbow. Bowlerwell is under arrest.

DO NOT LIKE FORM OF OATH

London, July 13.—(C.A.P. Cable.)—Preaching in Perth, Rev. Robert Johnston of Montreal, referring to the King's declaration, said that Canada would heartily sympathize with the protest of the Scotch churches against the proposed new form. It was wholly misinterpreting the agitation to substitute for a denial of Roman Catholic doctrine a declaration asserting allegience to one particular denomination of the Protestant church.

Truce In Religious Warfare.

Madrid, July 13.—The negotiations with the Vatican on the church question have been suspended, on account of the illness of Senor Dieda, the Spanish ambassador at the Vatican.

"Joe" Is Coming.

London, July 13.—Hon. Joe Martin, M.P., Mrs. Martin and James Cosgrave sailed on Saturday for Canada.

COAL RESULTS

We sell the very best quality of hard coal, as good as we know how to buy.

¶ Are you getting results from the you are now using? Are you sure it's good? Are you burning it the right way?

¶ There is a deal of difference in how you handle the range or furnace. Our long experience tells us that fact, and we are ready to advise any in doubt, as to the best way to make use of coal as fuel.

$7.20 Per Ton

THE PETERBORO FUEL & CARTAGE CO
LIMITED
162 Charlotte-St. Telephones—(Bell 261, 270, (Machine)—270.
134 Aylmer-St. Tel. Bell 202.

UNION LABEL

The Daily Review

WEDNESDAY, JULY 13, 1910.

A REMINDER

WE WOULD STILL REMIND OUR STILL AUTHORITIES THAT THE GARBAGE STILL STINKETH IN THE STILL BACK YARD, THE STILLNESS ONLY BROKEN BY THE BUZZ OF THE FLY, IN THEIR GLAD RE-UNION UNDISTURBED.

A WORD OF SYMPATHY

Our hands are extended in sympathy to Campbellton, N.B. There there are smouldering ruins, buried hopes, the sorrow and desolation of four thousand souls. There the fire has devastated, and almost the entire population is homeless. Many years' savings are wiped out, many a humble home destroyed. May they rise Phoenix like from their ashes, and move out from their sorrow and take heart again.

UNDECEIVED

Again we are undeceived. Eight students in an air-tight box, five feet long, five feet wide and seven feet high, breathed for three-quarters of an hour in a London, England, hospital, their own expired air, over and over again. A stuffy theatre contains one-thirtieth of one per cent. of carbonic gas. The little glass cage in which they were confined contained four per cent. This proves, as Professor Hill, who conducted the experiment, says, that the carbonic acid present in a stuffy, overcrowded, and ill-ventilated room is not the cause of the unpleasant symptoms we formerly associated with these conditions. It is the moisture, high temperature, and stagnation of the air which gives us the headache and dullness.

This will be of comfort to those who have bed rooms that are small and workshops that are narrow. But it's the fresh air that gives the appetite, the flush of health and the good cheer to us all, notwithstanding.

LIFE'S ORDINARIES

James J. Jeffries has gone back to his farm. Jack Johnson will ride in the band wagon to be cheered, gaped on and wondered at, because of the punch that he has in him. Jeffries' friends have deserted him. That's the way of the world. It's nice to be a winner in politics. To have one's picture in the paper. To hear the band play, to hear the crowds shout. But some one must lose. It is inspiring to have a great church, a splendid choir and a rich congregation, yet some one must preach to the poor, to the illiterate. It is great to be unusual and noticed. To have shaggy hair and bumps on the brow. But the work of village, city, of the province, of the Dominion, of the Empire, and the world itself, is done by the average man. It isn't the piano player who can read Liszt that gives the world the most pleasure, but the man or woman who can give us music for our ordinary minds. It isn't Madame Melba Patti or Mme. Schumann-Heink that we are indebted to for the song. It is the willing voice to sing for us ordinary songs. Few of us are in the Calcium. Most of us appear ordinary. We live ordinary lives, make ordinary pay, dwell in ordinary homes, have ordinary hopes, ordinary friends, ordinary disappointments and die ordinary deaths, and are buried in an ordinary way, and leave an ordinary gap.

But we need not. There are great things in store for all of us if we only will. There is a judgeship for the man who is contented with being a lawyer, a managership to the one who is satisfied with being a clerk, being a surveyor for the one who is pleased that he can hold the line or rod. Nature has good crops for the farmer who seems satisfied with weeds. In every walk of life she has unusual prizes for the one who thinks it worth while, and who works. But most of us are too lazy. We appear ordinary lives and are one of the mob, not because we have to be, but because we are unwilling to pay the price of success. This price is hard work. There are no exceptions anywhere in God's universe, for being a genius merely means an infinite capacity for work.

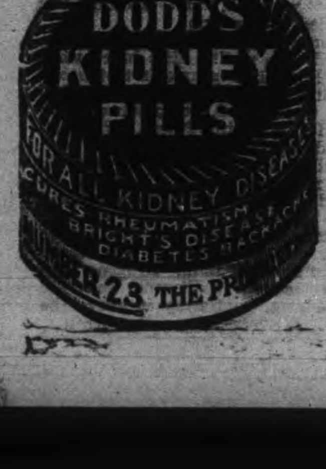

CAMPAIGN NEEDED

What is the matter with our esteemed friend the Toronto News? On Monday, July 11th, in its two columns of editorials there was no touch of politics. This is surely an oversight or a tacit acknowledgement that it is too hot to be bothered with political affairs. One editorial on the House Habit, was worth comment. The News says:—

"A representative of the News has been down a coal mine in Nova Scotia and seen a stable full of horses employed in hauling miniature tram cars along subterranean galleries. The animals cannot stand the want of sunlight or first-hand air for more than a year or two at a time. Then they are brought to the surface and turned loose in the open fields to recuperate. Light and fresh air are the chief curative agencies in the physical universe. They are essential to human as well as to animal health. The girl who is over-careful of her complexion might better have a few freckles than tuberculosis. It is not necessary to stand hatless at noonday until one gets a sunstroke, but it is important that we break the house habit in the summertime. Sleep on the verandah, if you will, but, in any case, get out-of-doors and stay there as much as you can until the cold weather returns."

While writing on fresh air the News should have taken a stand on clothes. It broke up the gambling ring in Toronto. It stopped the sale of cocaine. We call upon it to commence a campaign against the wearing of so many clothes in hot weather.

"NOW THEN SMITH"

Smith is a common name, but newspaper readers will perhaps remember how that when the terrible earthquake took place in Messina on that momentuous December morning in 1908, there was a British ship AFONMEN lying in the harbor. Smith and a man named Reed, second mate, climbed up a rope leading to a high window in a tottering wall and rescued a number of children and three grown-up people. They have each been decorated with a silver medal, the Albert Medal, the Victoria Cross of civil life, King George pinning the decorations on their breast one day last month. "Now them Smith," said the captain, and up the rope he went, up a tottering high wall. Well it's done. The feat was cabled around the world and Smith was remembered and his friend Reed, who went up the rope after him. The medal is fine. The children can put it in the case and show it to their admiring friends. It will be handed to posterity.

But rough and ungrateful as the thought may at first appear to be, a good cash donation from the British Government would have helped Smith much more than a silver medal. Men do not do brave deeds for money. That is the last thing in the world, but the deed done, a cash donation, beats a hand shake, a band, a torch light procession and a lot of hot air.

"Now then Smith," and Smith went up the rope saved a number of lives at the great risk of his own. And he got a medal.

"Hurray—Hurray."

A man is winning a mile race. He also gets a medal.

THE KNIGHTS OF PYTHIAS

The Knights of Pythias are welcome. The spirit of their convention is in harmony with the age. They are a secret society. But their assistance in the hour of despair while not advertized in detail, in bulk reveals the hand of a great benefacting angel. During the year 1909 the subordinate lodges of the K. of P. expended $1,710,238.07. This is a great sum. No one can estimate the anxiety it has dispelled, the courage it has implanted and the good it has done. They deserve success and they are getting what they deserve.

MR. PUGSLEY

Mr. Borden has treated with full and convincing detail two very bad performances of Mr. Pugsley.

1. The Conservative minority in the Public Accounts Committee investigated last session the payment of some $78,600 to a real estate company which rents two buildings in Ottawa to the Government. One item was $9,465 for lighting the two buildings. The Conservatives proved that if the government had bought the electric lighting in the ordinary way of business it would have paid only $5,040. Thus there was a rake-off of $4,425. The case was so clear that the committee unanimously passed a resolution condemning the transaction.

2. The famous Sawdust Wharf case. Mr. Borden explained fully how Mr. Pugsley paid $5,000 for a ruinous wharf in a decaying village, which the heelers had just bought for $700. After explaining that the sale was effected in the heat of the election and was concealed, he continued:—"The purchase money was drawn by Mr. Murray in five and ten dollar bills. Assuming that they were equally divided, that means 750 bills which this active business man received and carried to his house. He failed to give any satisfactory or reasonable explanation as to his disposal of these. He says that he paid a certain sum, the amount of which he cannot remember, to a Mr. Robertson.

Abbey's Effervescent Salt

For that "dark-brown taste" in the morning, Abbey's Salt will do it.

25c and 60c.

Sold everywhere. 60

JULY 12TH

King William had little idea that when he crossed the Boyne he was going to be the cause of so much music, so much enthusiasm, the wearing of so much orange and blue. He little dreamed that he was immortalizing himself in the hearts of a host. Yesterday was the 220th aniversary of this Boyne affair, and all over the land there suddenly sprung to view badges, sashes, banners, decorations of loyalty to the cause. In villages and towns, in cities indoors and out sounded the fife, resounded the rattle of the snare or boom of the drum. It rained. Rain has little effect on the Orangemen on July 12. Thousands paraded in Toronto and Lindsay and Campbellford. There were 12,000 visitors in Lindsay, and for the hour it put on Yonge street, or Broadway jostle to holiday tunes and martial airs.

CASTORIA
For Infants and Children.
The Kind You Have Always Bought
Bears the Signature of Chas. H. Fletcher.

THE POINT OF VIEW

NO MORE "HOOKEY."

Vancouver Province.

The Socialist mayor of Milwaukee advocates installing moving picture plants in the public schools. With an attractive selection of comic films "hookey" would soon become a thing of the past.

GOOD FISHING.

Denver Post.

K. M. Wharry was telling some friends about a proposed fishing trip to a lake in Colorado, which he had in contemplation.

"Are there any trout out there?" asked one friend.

"Thousands of 'em," replied Mr. Wharry. "Why, they're absolutely vicious. A man has to hide behind a tree to bait a hook."

A LIGHT LUNCH.

Vancouver Province.

The chorus girls' costumes at the burning of a local burlesque theater, did not furnish food for the flames, not even a light lunch.

BAD HAT PIN.

Chicago Record Herald.

A Missouri woman, using her hat pin as a weapon, fought with a vicious bull and was defeated. It must have been an inferior hat pin.

CENSUS TAKING IN CHINA.

From the North China Herald.

Two magistrates of Soochow, China, saw trouble two weeks ago in the town to the south of Soochow. The disturbances were caused by the census takers. The country people say that their names are being taken for the building of the new railways, that each cross tie requires that a name be placed beneath it, and the person whose name is thus used dies at once. In one town five people are said to have died immediately after their names were taken. The mob forced one unfortunate magistrate to issue a guarantee, stamped with his official seal that no one in this village would die within ten years.

CATARRH CANNOT BE CURED

with LOCAL APPLICATIONS, as they cannot reach the seat of the disease. Catarrh is a blood or constitutional disease, and in order to cure it you must take internal remedies. Hall's Catarrh Cure is taken internally, and acts directly on the blood and mucous surfaces. Hall's Catarrh Cure is not a quack medicine. It was prescribed by one of the best physicians in this country for years, and is a regular prescription. It is composed of the best tonics known, combined with the best blood purifiers, acting directly on the mucous surfaces. The perfect combination of the two ingredients is what produces such wonderful results in Curing Catarrh. Send for testimonials free.

F. J. CHENEY & CO.,
Props., Toledo, O.

Sold by all Druggists, price 75c.
Take Hall's Family Pills for constipation.

RATES

10 Words—1 TIME, 10 Cents
25 Words—1 TIME, 25 Cents
25 Words—2 TIMES, 38 Cents
25 Words—3 TIMES, 50 Cents
25 Words—6 TIMES, 75 Cents
LOCALS (Reading Type) 48 cts per inch (4 cents per line.)
LOCALS in Dark Type 60c per inch (5 cents per line.)

REVIEW WANT ADVTS.

The Review want advertisements are read by thousands, for people want what they want when they want it.

If you need help,—Servants, maids or workmen try the Review want ad columns.

If you have anything to sell, from a pickaxe to an Auto, use the Review want ad columns.

If you have lost anything try a want ad in the Review and almost certainly you will recover the lost article. If you want an owner for anything found a Review want ad will bring the owner to light.

One Cent Per Word
Advertisements under this head 1c per word

Advertisers, if they prefer, may use as many as 25 words at the rate of 25c for one insertion, 38c for two insertions, and 50c for three insertions.

Lost or Found

LOST

A BROOCH WITH SETTING OUT. LOST on C.P.R. platform or George St. car or Dublin St., or on Water St. opposite park. Finder leave at Review. Reward

Wanted

WANTED

TEACHER FOR JUNIOR ROOM OF KEENE Public School, the holder of a 2nd class certificate. Salary $400. Applications received up to August 5th. State age, experience and give references. William Wedlock, Chairman, Keene, Ont.

MAN WANTED

MAN TO GATHER JUNK. APPLY TO D. Doig, Box 837, Peterborough P. O. 6d

WANTED

GIRL TO LOOK AFTER CHILDREN. Apply at No. 512 Gilmour Street. 3d

WANTED

PAINTERS. Apply S. SHARP, 510 College-st. 3d

For Sale or To Rent

TO RENT

FURNISHED COTTAGE, CHEMONG PARK. $40 month, $75 season. Apply Mrs. Young, 305 Stewart Street. tf

HOUSE FOR SALE

270 Reid Street, white brick, stone foundation. 10 rooms, bath, good cellar. Excellent location. Lot 40x114. Small garden in rear.

FOR SALE

CHEAP. TWO FIRST CLASS FIRE PROOF Safes. One large and one medium size. Combination locks. Also one Parrot's Cage. Apply—J. J. Turner & Sons, George Street. 6d

TO RENT

Convenient and comfortable sets of rooms, with all modern improvements. In the Lundy Block, George Street.

Rooms suitable for young men taking meals out.

Also offices now occupied by J. J. Lundy over Dennistoun, Peck & Kerr's, Water Street. Possession given August 1st.

Several Dwelling Houses for rental.

Apply to—D. J. LUNDY,
Over Dennistoun, Peck and Kerr's Office, Water Street.

Money to Loan

Any amount from $1.00 up to $50.00, on Watches, Clocks, Jewelry, Musical Instruments and Personal Effects. If you are in need of a small loan call on us. Terms reasonable. Strictly confidential.

SNOWDEN & MURPHY
PAWN BROKERS, 206 CHARLOTTE ST.

ORDER NOW
The STANDARD ANTHRACITE D. L. & W
SCRANTON COAL
$7.20 Per Ton

The Standard Anthracite at standard price. Builders' Supplies. British Columbia Shingles.

Hardwood $6.00 per cord. First class Mixed Wood $4.50 cord. Cutting and Splitting extra.

R. Hicks & Co
248 MURRAY STREET

Out of thirty candidates writing their entrance examinations at Westport, Ont., not one passed.

R & O Richelieu Ontario Nav. Co.

Steamer "Bellville"

Leaves Hamilton 12.00 noon, Toronto 7.30 P.M. Tuesday for Bay of Quinte, 1000 Islands, Montreal and intermediate ports.

Toronto Montreal Line
Steamers "Toronto" and "Kingston"

Commencing June first Steamers leave Toronto 3.00 P.M. daily except Sunday. From July first daily, for Rochester, 1000 Islands, running rapids St. Lawrence to Montreal, Quebec and Sauguenay River points.

For folders, rates etc., apply to W. Bunton or W. McIlroy, or write—
H. FOSTER CHAFFEE, A.G.P.A.
Toronto, Ont.

MUSKOKA LAKES
BEST REACHED
CANADIAN PACIFIC
FOUR TRAINS FROM TORONTO
9.40 a.m. 12.15 p.m.
6.05 p.m. 10.10 p.m.
Bala Sleeper carried Friday's 10.10 p.m. Winnipeg Express

ENJOY A COOL LAKE TRIP
FIVE SAILINGS WEEKLY FROM OWEN SOUND
Special train from Toronto 1:00 p.m. sailing days
ASK FOR FOLDER
W. McILROY, Agent, Peterborough, Ont.

GRAND TRUNK RAILWAY SYSTEM
VACATION TRIPS TO
Muskoka, Lake of Bays
Georgian Bay, Temagami
Algonquin Park
French River
Maganetawan River
Kawartha Lakes, Stoney Lake
Lake Couchiching
Seaside Resorts, Etc.
Round Trip Tourist Tickets on Sale at Low Rates

Sailings of Passenger Steamers

From Sarnia to Soo, Port Arthur and Duluth S. S. "Saronic" every Monday, S. S. "Hamonic" Wednesday, and S. S. "Huronic" Saturday at 3.30 P.M. The Wednesday and Saturday Steamers going through to Duluth.

Sailings from Collingwood 1.30 P.M. and Owen Sound 11.30 P.M., S. S. "Majestic" every Monday, S. S. "Midland" Wednesday, S. S. "Germanic" Saturday, for Sault, Mackinac Island and Georgian Bay Ports.

Sailings from Penetang 3.15 P.M., to Parry Sound and way ports daily except Sunday.

Information from Railway Ticket Agent or from the Company at Sarnia or Collingwood.

W. BUNTON, City Agent — F. SANDY, Depot Agent

CANADIAN NORTHERN
THE QUICKEST ROUTE —TO— MUSKOKA

The centre of the Muskoka district reached direct by the Lake Shore Line. Boatside stations at Bala Park and Lake Joseph.

THE LAKE SHORE EXPRESS
(Trains 3 and 4)

A magnificently equipped solid vestibule train, observation parlor cars and coaches de luxe. In appointment, in a class by itself.

Three trains every week day, 8.00 A.M., 10.00 A.M., 5.15 P.M., providing the comfortable way to visit Beaverton, Sparrow Lake Muskoka Lakes, Parry Sound, Georgian Bay, the Magnetawan Country, Pickerel and French Rivers.

Ticket Offices — Corner King and Toronto Streets and Union Station.

The TORONTO SAVINGS and LOAN COMPANY

Paid up Capital - - $1,000,000.00
Reserve Fund - - - - 680,000.00

Savings Department

3½% In paid four times a year on osits of One Dollar and upwards.
Interest accrues from dat of Deposit to date of with drawal.

Depositors are afforded every facility afforded by modern methods of Banking.

Security Afforded Depositors

Total Assets of the Company, December 31st, 1909 - - $3,120,201.18
Liabilities to the Public - - 1,368,771.88
Surplus - - - - $751,429.30

HEAD OFFICES:
437 George Street., Peterborough
Office Hours: 9 a.m. to 4 p.m.
Saturdays - 9 a.m. to 5 p.m.

W. G. MORROW
Managing Director

Children's Aid Society

FOR THE CARE OF NEGLECTED AND ILL-TREATED CHILDREN.

Incorporated by Act of Legislature. Information required. Information kept strictly private.

CHILDREN FOR ADOPTION

GEO. COCHRANE,
AGENT and ASST SEC.

Phone 1320 GEORGE S

Life Insurance

THE MUTUAL LIFE OF CANADA
(Established 1870.)
S. E. SALLS, Toronto
GENERAL AGENT.
Local Office, 392 Water Street,

Medical

DR. BUCHANAN
F.R.C.S., Edinb.; M.R.C.S., Eng.; L.R.C.P., Lon. Specialist Eye, Ear, Nose and Throat. Phone 519. 169 Charlotte St. Hours—9-11 a.m., 2-4 p.m. 7-8 p.m.

DR. G. C. LEACH
Late House Surgeon of Lakeside Hospital, Cleveland, Ohio; also of Cook County Hospital, Chicago. OFFICE—224 Hunter St., formerly occupied by Dr. Coughlin. Phone Bell 219.
Special Attention to Diseases of Women

DR. JAS. V. GALLIVAN
Office cor. Hunter and Aylmer Sts. Late house Surgeon of St. John's Hospital, New York. Lic. University of New York. Telephone 668.

DR. E. A. HAMMOND
Late assistant Westminster Hospital, Brompton Hospital, National Heart Hospital, St. John's Skin Hospital, London, Eng. Also of Rotunda Maternity Hospital, Dublin.
Special—Diseases of Heart, Skin and Stomach
Office—543 Water Street
Bell Phones, Office 463—House 1801

Osteopathy

DR. ASA G. WALMSLEY
Osteopathic Physician
Office over Canadian Bank of Commerce, Hunter Street entrance.
Office Hours—9 to 12 a.m. 2 to 5 p.m. Evenings by appointment. Consultation free. Bell Phone 649

Legal

RUDDY & BURNHAM
Barristers, Solicitors, etc.
Offices, corner George and Hunter Sts., Peterborough
Money to Loan.
Successors to George Edmison, K. C.
Robert Ruddy, K.C. — J. H. Burnham

O'CONNELL & GORDON
BARRISTERS, SOLICITORS AND NOTARIES
Hunter Street, two doors west of Post Office.
Daniel O'Connell — George N. Gordon

A. E. DIXON
Barrister, Solicitor, etc.
Office corner Hunter and George Sts., Peterboro. Entrance next to W. Madill's Drug Store.

R. E. WOOD
BARRISTER, SOLICITOR, Etc. Office removed from Bank of Commerce Building to 435 George street, recently occupied by E. B. Edwards. Money to Loan

W. H. MOORE
BARRISTER SOLICITOR, in the Supreme Court etc. Office—Hunter street, first stairs west Post Office.

HALL, HAYES & HALL
BARRISTERS, SOLICITORS and NOTARIES PUBLIC, Hunter Street, Peterborough, next the English Church. Money to Loan at the lowest rates of interest
S. R. D. HALL — LOUIS M. HAYES, K.C. — R. C. HALL

HALL, MEDD & DAVIDSON
(Successors to Stratton & Hall)
BARRISTERS, SOLICITORS, Etc., Peterborough Ont. Office—Corner of Hunter and Water Sts., over Bank of Commerce.
R. R. HALL, M.P. — S. T. MEDD — W. S. DAVIDSON

DENNISTOUN, PECK & KERR
BARRISTERS, SOLICITORS, NOTARIES
415 Water Street, Peterborough.
Money to loan at lowest current rates of interest. Easy terms of repayment.
R. A. PECK — F. D. KERR — R. M. DENNISTOUN

Money

BENNET & GOODWILL
BARRISTERS, SOLICITORS, Etc., 375 Water St., Peterborough. Telephone No. 191.
Money at Current Rates Upon Easy Terms.
J. W. BENNET. — E. L. GOODWILL

Money to Loan
at lowest current rates
—ON—
FARM, TOWN OR VILLAGE PROPERTY
ON EASIEST TERMS OF REPAYMENT
HALL, MEDD & DAVIDSON
Successors to Stratton
BARRISTERS, Office—Corner of Hunter and Water Streets over Bank of Commerce

LUMBER
And builders' materials of all kinds—Shingles, Scantlings, Joist and Bill Stuff—Mouldings, Casings and Base and all kinds of finish. Boxes and Box Shooks.
ALF. McDONALD ESTATE
Point St. Charles Mills

EAST CITY
COAL AND WOOD YARD
MAIN OFFICE—111 Hunter Street East
Phone 96
All sizes of the best mined coal delivered promptly to all parts of the city. Terms, Strictly Cash.
$7.20 Per Ton for June
We have installed a saw and splitting machine and are prepared to cut and split wood in any desired length. Best prices.
WEIR & O'BRIEN
ARCH WEIR — JAMES O'BRIEN

A Want Ad in The Daily Review

—repeated a few times if need be—will sell that property of yours. This claim is made because these little ads sell most of the property that's sold in town. They are consulted and considered FIRST by the intending buyers—"which is why."

A HARLEM TRAGEDY

By O. HENRY.

[Copyright, 1906, by S. S. McClure Co.]

HARLEM.

Mrs. Fink has dropped into Mrs. Cassidy's flat, one flight below.

"Ain't it a beaut?" said Mrs. Cassidy.

She turned her face proudly for her friend Mrs. Fink to see. One eye was nearly closed, with a great greenish purple bruise around it. Her lip was cut and bleeding a little, and there were red finger marks on each side of her neck.

"My husband wouldn't ever think of doing that to me," said Mrs. Fink, concealing her envy.

"I wouldn't have a man," declared Mrs. Cassidy, "that didn't beat me up at least once a week. Shows he thinks something of you. Say, but that last dose Jack gave me wasn't no homeopathic one! I can see stars yet. But he'll be the sweetest man in town for the rest of the week to make up for it. This eye is good for theater tickets and a silk shirt waist at the very least."

"I should hope," said Mrs. Fink, assuming complacency, "that Mr. Fink is too much of a gentleman ever to raise his hand against me."

"Oh, go on, Maggie!" said Mrs. Cassidy, laughing and applying witch hazel. "You're only jealous. Your old man is too frapped and slow to ever give you a punch. He just sits down and practices physical culture with a newspaper when he comes home. Now, ain't that the truth?"

"Mr. Fink certainly peruses of the papers when he comes home," acknowledged Mrs. Fink, with a toss of her head, "but he certainly don't ever make no Steve O'Donnell out of me just to amuse himself—that's a sure thing."

Mrs. Cassidy laughed the contented laugh of the guarded and happy matron. With the air of Cornelia exhibiting her jewels she drew down the collar of her kimono and revealed another treasured bruise, maroon colored, edged with olive and orange, a bruise now nearly well, but still to memory dear.

Mrs. Fink capitulated. The formal light in her eye softened to envious admiration. She and Mrs. Cassidy had been chums in the downtown paper box factory before they had married, one year before. Now she and her man occupied the flat above Mame and her man. Therefore she could not put on airs with Mame.

"Don't it hurt when he soaks you?" asked Mrs. Fink curiously.

"Hurt!" Mrs. Cassidy gave a soprano scream of delight. "Well, say, did you ever have a brick house fall on you? Well, that's just the way it feels—just like when they're digging you out of the ruins. Jack's got a left that spells two matinees and a new pair of Oxfords—and his right! Well, it takes a trip to Coney and six pairs of openwork, silk lisle threads to make that good."

"But what does he beat you for?" inquired Mrs. Fink, with wide open eyes.

"Silly!" said Mrs. Cassidy indulgently. "Why, because he's full. It's generally on Saturday nights."

"But what cause do you give him?" persisted the seeker after knowledge.

"Why, didn't I marry him? Jack comes in tanked up, and I'm here, ain't I? Who else has he got a right to beat? I'd just like to catch him once beating anybody else! Sometimes it's because supper ain't ready, and sometimes it's because it is. Jack ain't particular about causes. He just lushes till he remembers he's married, and then he makes for home and does me up. Saturday nights I just move the furniture with sharp corners out of the way, so I won't cut my head when he gets his work in. He's got a left swing that jars you. Sometimes I take the count in the first round, but when I feel like having a good time during the week or want some new rags I come up again for more punishment. That's what I done last night. Jack knows I've been wanting a black silk waist for a month, and I didn't think just one black eye would bring it. Tell you what, Mag, I'll bet you the ice cream he brings it tonight."

Mrs. Fink was thinking deeply.

"My Mart," she said, "never hit me a lick in his life. It's just like you said, Mame; he comes in grouchy and ain't got a word to say. He never takes me out anywhere. He's a chair warmer at home for fair. He buys me things, but he looks so glum about it that I never appreciate 'em."

Mrs. Cassidy slipped an arm around her chum.

"You poor thing!" she said. "But everybody can't have a husband like Jack. Marriage wouldn't be no failure if they was all like him. These discontented wives you hear about—what they need is a man to come home and kick their slats in once a week and then make it up in kisses and chocolate creams. That'd give 'em some interest in life. What I want is a masterful man that slugs you when he's jagged and hugs you when he ain't jagged. Preserve me from the man that ain't got the sand to do neither!"

Mrs. Fink sighed.

The hallways were suddenly filled with sound. The door flew open at the kick of Mr. Cassidy. His arms were occupied with bundles. Mame flew and hung about his neck. Her sound eye sparkled with the love light that shines in the eye of the Maori maid when she recovers consciousness in the hut of the wooer who has stunned and dragged her there.

"Hello, old girl!" shouted Mr. Cassidy. He shed his bundles and lifted her off her feet in a mighty hug. "I got tickets for Barnum & Bailey's, and if you'll bust the string of one of them bundles I guess you'll find that silk waist. Why, good evening, Mrs. Fink! I didn't see you at first. How's old Mart coming along?"

"He's very well, Mr. Cassidy, thanks," said Mrs. Fink. "I must be going along up now. Mart 'll be home for supper soon. I'll bring you down that pattern you wanted tomorrow, Mame."

Mrs. Fink went up to her flat and had a little cry. It was a meaningless cry, the kind of cry that only a woman knows about, a cry from no particular cause, altogether an absurd cry—the most transient and the most hopeless cry in the repertory of grief. Why had Martin never thrashed her? He was as big and strong as Jack Cassidy. Did he not care for her at all? He never quarreled. He came home and lounged about, silent, glum, idle. He was a fairly good provider, but he ignored the spices of life.

Mrs. Fink's ship of dreams was becalmed. Her captain ranged between plum duff and his hammock. If only he would shiver his timbers or stamp his foot on the quarter deck now and then! And she had thought to sail so merrily, touching at ports in the Delectable isles! But now, to vary the figure, she was ready to throw up the sponge, tired out, without a scratch to show for all those tame rounds with her sparring partner. For one moment she almost hated Mame—Mame, with her cuts and bruises, her salve of presents and kisses, her stormy voyage with her fighting, brutal, loving mate.

Mr. Fink came home at 7. He was permeated with the curse of domesticity. Beyond the portals of his cozy home he cared not to roam, to roam. He was the man who had caught the street car, the anaconda that had swallowed its prey, the tree that lay as it had fallen.

"Like the supper, Mart?" asked Mrs. Fink, who had striven over it.

"M-m-m-yep," grunted Mr. Fink.

After supper he gathered his newspapers to read. He sat in his stockinged feet.

Arise, some new Dante, and sing me the befitting corner of perdition for the man who sitteth in the house in his stockinged feet! Sisters of patience who by reason of ties or duty have endured it in silk, yarn, cotton, lisle thread or woolen—does not the new canto belong?

The next day was Labor day. The occupations of Mr. Cassidy and Mr. Fink ceased for one passage of the sun. Labor, triumphant, would parade and otherwise disport itself.

Mrs. Fink took Mrs. Cassidy's pattern down early. Mame had on her new silk waist. Even her damaged eye managed to emit a holiday gleam. Jack was fruitfully penitent, and there was a hilarious scheme for the day afoot, with parks and picnics and Pilsener in it.

A rising, indignant jealousy seized Mrs. Fink as she returned to her flat above. Oh, happy Mame, with her bruises and her quick following balm! But was Mame to have a monopoly of happiness? Surely Martin Fink was as good a man as Jack Cassidy. Was his wife to go always unbelabored and uncaressed? A sudden, brilliant, breathless idea came to Mrs. Fink. She would show Mame that there were husbands as able to use their fists and perhaps to be as tender afterward as any Jack.

The holiday promised to be a nominal one with the Finks. Mrs. Fink had the stationary washtubs in the kitchen filled with a two weeks' wash that had been soaking overnight. Mr. Fink sat in his stockinged feet reading a newspaper. Thus Labor day presaged to speed.

Jealousy surged high in Mrs. Fink's heart, and higher still surged an audacious resolve. If her man would not strike her—if he would not so far prove his manhood, his prerogative and his interest in conjugal affairs, he must be prompted to his duty.

Mr. Fink lit his pipe and peacefully rubbed an ankle with a stockinged toe. He reposed in the state of matrimony like a lump of unblended suet in a pudding. This was his level Elysium—to sit at ease vicariously girdling the world in print amid the wifely splashing of suds and the agreeable smells of breakfast dishes departed and dinner ones to come. Many ideas were far from his mind, but the furthest one was the thought of beating his wife.

Mrs. Fink turned on the hot water and set the washboards in the suds. Up from the flat below came the gay laugh of Mrs. Cassidy. It sounded like a taunt, a flaunting of her own happiness in the face of the unslugged bride above. Now was Mrs. Fink's time.

Suddenly she turned like a fury upon the man reading.

"You lazy loafer!" she cried. "Must I work my arms off washing and toiling for the ugly likes of you? Are you a man, or are you a kitchen hound?"

Mr. Fink dropped his paper, motionless from surprise. She feared that he would not strike—that the provocation had been insufficient. She leaped at him and struck him fiercely in the face with her clinched hand. In that instant she felt a thrill of love for him such as she had not felt for many a day. Rise up, Martin Fink, and come into your kingdom! Oh, she must feel the weight of his hand now just to show that he cared—just to show that he cared!

Mr. Fink sprang to his feet. Maggie caught him again on the jaw with a wide swing of her other hand. She closed her eyes in that fearful, blissful moment before his blow should come. She whispered his name to herself. She leaned to the expected shock, hungry for it.

In the flat below Mr. Cassidy, with a shamed and contrite face, was powdering Mame's eye in preparation for their junket. From the flat above came the sound of a woman's voice, high raised, a bumping, a stumbling and a shuffling, a chair overturned—unmistakable sounds of domestic conflict.

"Mart and Mag scrapping?" postulated Mr. Cassidy. "Didn't know they ever indulged. Shall I trot up and see if they need a sponge holder?"

One of Mrs. Cassidy's eyes sparkled like a diamond. The other twinkled at least like paste.

"Oh, oh," she said softly and without apparent meaning, in the feminine ejaculatory manner, "I wonder if—I wonder if—wait, Jack, till I go up and see!"

Up the stairs she sped. As her foot struck the hallway above out from the kitchen door of her flat wildly flounced Mrs. Fink.

"Oh, Maggie," cried Mrs. Cassidy in a delighted whisper, "did he? Oh, did he?"

Mrs. Fink ran and laid her face upon her chum's shoulder and sobbed hopelessly.

Mrs. Cassidy took Maggie's face between her hands and lifted it gently. Tear stained it was, flushing and paling, but its velvety, pink and white, becomingly freckled surface was unscratched, unbruised, unmarred by the recreant fist of Mr. Fink.

"Tell me, Maggie," pleaded Mame, "or I'll go in there and find out. What was it? Did he hurt you? What did he do?"

Mrs. Fink's face went down again despairingly on the bosom of her friend.

"For Gawd's sake, don't open that door, Mame!" she sobbed. "And don't ever tell nobody—keep it under your hat. He—he never touched me, and—he's—oh, Gawd—he's washin' the clothes—he's washin' the clothes!"

CARTER'S LITTLE LIVER PILLS.

CURE

Sick Headache and relieve all the troubles incident to a bilious state of the system, such as Dizziness, Nausea, Drowsiness, Distress after eating, Pain in the Side, &c. While their most remarkable success has been shown in curing

SICK

Headache, yet Carter's Little Liver Pills are equally valuable in Constipation, curing and preventing this annoying complaint, while they also correct all disorders of the stomach, stimulate the liver and regulate the bowels. Even if they only cured

HEAD

Ache they would be almost priceless to those who suffer from this distressing complaint; but fortunately their goodness does not end here, and those who once try them will find these little pills valuable in so many ways that they will not be willing to do without them. But after all sick head

ACHE

Is the bane of so many lives that here is where we make our great boast. Our pills cure it while others do not.

Carter's Little Liver Pills are very small and very easy to take. One or two pills make a dose. They are strictly vegetable and do not gripe or [illegible]

CARTER MEDICINE CO., NEW YORK.

Small Pill. Small Dose. Small Price.

Tobacco Smoke.

The body is a factory of poisons, says a big pathologist. These poisons are constantly being poured out at the rate of eight pounds a day. One-third of all these poisonous excreta passes through the lungs in the form of steam or vapor. The lungs within their comparatively small compass contain a folded surface of about 1,600 square feet, in area equal to the floor of a room forty feet square. It is through this surface that the oxygen is drawn into the body and the poisonous carbon dioxide thrown off. Smoke in reality is nothing more or less than a cloud of fine carbon dust—soot. And when this dust comes into contact with the surface of the lungs it forms a thin coating which obstructs the entrance of oxygen laden air as well as the exit of the poisonous outbreathings. The smoker or he who inhales smoke either directly or by sitting in a smoke laden atmosphere is both starved and poisoned—starved for oxygen, the most important of all the foods, and poisoned by his own excreted waste.—Chicago Tribune.

The Source.

Ascum—That little boy of yours seems to be nervous. Does he inherit it from you? Henpeck—I guess so. He certainly did not get it from his mother, for she's got more nerve than ever.

Bush fires daily threaten Vancouver's suburbs.

THE MARKETS.

Liverpool Wheat Futures Close Lower, Chicago Higher—Live Stock—The Latest Quotations.

Tuesday Evening, July 12.

Liverpool wheat futures closed to-day ⅛d lower than yesterday; corn futures ⅛d higher.

July wheat at Chicago closed 1¼c higher than yesterday; July corn ⅝c higher, and July oats ⅜c higher.

Winnipeg Options.

July wheat at Winnipeg closed 1⅞c higher. July oats ⅝c higher.

Wheat—July $1.05½, October $1.02¾.

Oats—July 35⅝c, October 37½c.

Toronto Grain Market.

Wheat, fall, bush	$1 00 to	$1 02
Wheat, red, bush	1 00	....
Wheat, goose, bush	0 95	....
Buckwheat, bushel	0 56	....
Rye, bushel	0 68	....
Barley, bushel	0 48	....
Peas, bushel	0 72	....
Oats, bushel	0 40	....

Toronto Dairy Market.

Cheese, per lb.	0 12	0 12½
Butter, separator, dairy, lb.	0 20	0 21
Butter, store lots	0 18	0 19
Butter, creamery, lb. rolls	0 24	0 25
Butter, creamery, solids	0 23	....
Eggs, new-laid	0 20	....
Honey, extracted	0 10½	....
Honey, combs, dozen	2 25	2 75

Liverpool Grain and Produce.

LIVERPOOL, July 12.—Spot wheat dull; futures quiet; July nominal; Oct., 6s 11¼d, decline ⅛d; Dec., 7s 1⅛d, decline ¾d.

Spot corn firm; futures dull; Sept., 4s 6⅞d, decline ⅛d; Oct., 4s 6⅝d, decline ⅛d.

Provisions—Hams—Short cut, steady, 77s 6d. Bacon—Short ribs firm, 75s; clear bellies steady, 74s. Lard—Prime western in tierces, quiet, 60s 3d; American refined in pails quiet, 60s 6d. Turpentine spirits firm, 47s 3d.

New York Dairy Market.

NEW YORK, July 12.—Butter—Firmer; receipts 16,558; creamery specials, 29¾c to 30c; extras, 28¾c to 29c.

Cheese—Firm, unchanged; receipts 14,908.

Eggs—Firm; receipts 23,077; State, Penna and nearby hennery white, 27c to 29c; do., gathered white, 24c to 26c.

CATTLE MARKETS.

Little Doing in American Cattle Markets—Hogs Slightly Lower.

Toronto Live Stock.

TORONTO, July 12.—Receipts of live stock were reported by the railways to be 72 carloads, consisting of 958 cattle, 479 hogs, 804 sheep and lambs, with 284 calves and 1 horse.

Fat Cattle Prices.

Best butchers, $6 to $6.60; medium, $5.50 to $6; common butchers, $4.75 to $5.25; cows, $3.50 to $5.25; canners, $1.50 to $2.50.

Stockers and Feeders.

Henry Murby reports nothing doing, few being offered, and few wanted, at the present stage of the game. The recent dry, hot weather has deterred many farmers from buying at present high prices. Mr. Murby reports the following prices: Steers, 850 to 1000 lbs. each, at $4.75 to $5.25; steers, 700 to 800 lbs. each, at $4.25 to $4.75; stockers, $3.75 to $4.25.

Milkers and Springers.

Receipts of milkers and springers were in excess of the demand, and prices took a tumble.

Fred Armstrong, who bought 20 cows, reported prices easier, at $35 to $55 each.

Veal Calves.

About 300 veal calves sold at firm prices, ranging from $3 to $7 per cwt.

Sheep and Lambs.

Eight hundred sheep and lambs were sold as follows: Sheep, ewes, light, $4 to $4.50; ewes, heavy, $3.50 to $4 per cwt.; rams, $3 to $3.50.

Hogs.

Prices steady, at $9.25 for selects, fed and watered at the market, and $8.75 f.o.b. cars at country points, to drovers; and this would mean $8.60 to the farmer.

East Buffalo Cattle Market.

EAST BUFFALO, July 12.—Cattle—Receipts 50 head; steady; prime steers, $7.50 to $8.

Veals—Receipts 50 head; slow and steady.

Hogs—Receipts 800 head; slow; heavy, 10c to 20c lower; others steady; heavy, $9.25 to $9.35; mixed, $9.35 to $9.40; yorkers, $9.60 to $10; pigs, $10 to $10.10; roughs, $7.80 to $8; dairies, $9 to $10.

Sheep and lambs—Receipts 1200 head; sheep active and steady; lambs, slow and 25c to 50c lower; lambs, $5.50 to $8; a few $8.25; yearlings, $6 to $6.25.

New York Live Stock.

NEW YORK, July 12.—Beeves—Receipts 353; nothing doing in live cattle, feeling weak. Dressed beef quiet, city dressed native sides, 9c to 12½c; Texan beef, 8c to 10c.

Calves—Receipts 127; veals lower at $7.50 to $10; culls and throwouts, $6 to $7; buttermilks, nominal; dressed calves in fair demand; city dressed veals, 13½c to 16c. Country dressed calves, 9c to 13½c.

Sheep and lambs—Receipts 15,580. Sheep lower. Sheep, $3 to $4.50; tops, $4.75; culls, $2 to $2.50; lambs, $6 to $7.50; two cars choice, $7.75; culls, $4.50 to $5.

Hogs—Receipts 728; steady at $9.65 to $10 for extreme weights.

Chicago Live Stock.

CHICAGO, July 12.—Cattle—Receipts, 5000; market steady; beeves, $5.25 to $8.40; Texas steers, $4.15 to $6.50; western steers, $5.10 to $7; stockers and feeders, $3.60 to $5.70; cows and heifers, $2.75 to $6.85; calves, $6.50 to $8.25.

Hogs—Receipts, 12,000; market firm; light, $8.90 to $9.20; mixed, $8.60 to $9.50; heavy, $8.20 to $8.80; rough, $8.20 to $8.40; good to choice, heavy, $8.40 to $8.80; pigs, $8.85 to $9.20; bulk of sales, $8.50 to $8.80.

Sheep and Lambs—Receipts, 20,000; market 10c lower; native, $2.65 to $4.40; western, $2.50 to $4.35; yearlings, $4.40 to $5.25; lambs, native, $4.50 to $7.25; westerns, $4.60 to $7.15.

Fatal Wreck of Interurban Car.

Flint, Mich., July 13.—One passenger was killed, six are reported fatally injured and thirty-nine others were badly bruised and shaken up yesterday when a Detroit United Railway interurban car, crowded with excursionists bound for an Orangemen's celebration in Windsor, Ont., crashed into a work train at Wilkes' crossing near here.

Have Found Girls' Bodies.

Sault Ste. Marie, July 13.—The bodies of Ada Ring and Elizabeth Hatland, both 22 years old, who were drowned at the summer home of Mrs. Miller of Omaha, Neb., near Richard's Landing, St. Joseph's Island, Tuesday, have been recovered. Relatives in Omaha are being communicated with as to the disposition of the remains.

American Poetess Dead.

Buffalo, N.Y., July 13.—Mrs. Kate Tannatt Woods of Salem, Mass., author, editor and poet, died yesterday at the home of her son, Dr. Prince T. Woods, after an illness of two months. Mrs. Woods was born at Peekskill, N.Y., 75 years ago, and for half a century had been active in the American literary world.

Death Caused by X-Ray Burns.

Philadelphia, July 13.—Dr. Mihran K. Kassabian, one of the best known X-ray specialists in the United States, died at a hospital here yesterday from skin cancer contracted from burns received during many years of practice with roentgen rays.

John Matthias, of Hull, was electrocuted at the Canada Cement Works by touching a live wire.

House Owners Builders — AND — Contractors

We are prepared to supply all kinds of:—

Fireplace Mantles, Grates, Tile, Gas Logs and Irons, Fenders, etc.

at the closest prices.

Call and see our WOOD MANTLES

CLEGG'S FURNITURE STORE — 427 GEORGE-ST. TELEPHONE 79

One hundred feet of C.P.R. track was washed out just west of Kenora, and an engine slid into the lake.

GRAND TRUNK RAILWAY SYSTEM

RAILWAY TIME TABLE

	Arrive.	Depart
Lindsay, Orillia, Midland, Gravenhurst, North Bay, Stouffville and Toronto	11.40 a.m.	8.25 a.m
	9.00 p.m.	5.35 p.m
Port Hope, Toronto, London, Detroit, Chicago & West, Niagara Falls, Buffalo, Cobourg, Montreal and East	8.25 a.m.	11.40 a.m
	5.30 p.m.	9.00 p.m.
Toronto, Lindsay, Stouville, Uxbridge and Markham	10.15 p.m.	7.10 a.m.
Lindsay Local	8.15 a.m.	9.10 p.m
Hastings, Campbellford, Madoc, Belleville, Kingston, Montreal and East	8.10 a.m.	8.30 a.m
	8.55 p.m.	1.40 p.m
Lakefield	9.50 a.m.	8.35 a.m
	5.15 p.m.	11.55 p.m
New addition in Lakefield service for summer, Mondays only, special train from Lakefield arrive	7.00 a.m.	

CANADIAN PACIFIC RAILWAY

To Peterboro' Going East,

11.28 a.m., Norwood, Havelock, Ottawa, Montreal

7.42 p.m., Indian River, Norwood, Havelock, Tweed.

12.31 a.m. midnight, Havelock, Tweed, Smith's Falls, Montreal, Quebec, Portland, Boston and New England points. Ottawa express, Norwood, Havelock, Ivanhoe, Tweed, Smith's Falls, Carleton Jct., Ottawa.

To Peterboro' Going West,

5.26 a.m. for Toronto, Hamilton, Brantford, New York, Woodstock, St. Thomas, Chicago, etc.

7.47 a.m. for Cavanville, Manvers, Pontypool, Burkton, etc.

4.38 p.m. Pontypool, Lindsay, Toronto, Hamilton, Galt, Woodstock, London, Detroit, Chicago, also Fort William, Winnipeg and all points in North West Canada.

WE SELL Anything you want

WE BUY Anything you have to sell

JAY'S STORES

390 Aylmer St, Peterborough

Phone 623.

The Latest Coiffure For The Ladies

If you want to wear your hair in the latest style you will need the following:—

TURBANS

in seven sizes, 25c, 35c, 50c each

TURBAN BRAIDS

the very newest, all shades to match the hair, for 80c and $1.00.

LARGE HAIR NETS from 5c to 25c

LARGE PINS in Amber Shells.

CALL AND SEE OUR NEW SHIPMENT OF HAIR ACCESSORIES

MRS. M. J. BYRNE

424 GEORGE ST PHONE 226

Canadian Pacific Ry.

ROYAL MAIL

EMPRESSES

OF THE ATLANTIC

Length, 570 feet Breadth, 65½ feet Tonnage, 14,500

Wireless and Submarine Signals

HOLD ALL RECORDS BETWEEN LIVERPOOL AND CANADA

The "Empress Daily News."

Published and distributed free each morning to passengers, containing the news of the day, stock market reports, etc., received on board by Wireless every night.

Third class rates to and from London and Liverpool $30.00 via "Empress" and $28.75 via "Lake" Steamer

To book, or for further information, apply to any railway or steamship agent, or to I. E. Suckling, S. E. Corner King and Yonge Sts., Toronto.

COAL

THAT IS COAL

Is the LEHIGH VALLEY COAL at

$7.20 PER TON

Hardwood

First Class. - - - Best in City

Four Foot $6.00 Per Cord

Cut and split as desire

—AT—

J. E. A. FITZGERALD

Phone 111.

Real Estate Sales Room

2 storey and attic, red brick house, first class locality, good cellar, concrete floors, hall, double parlors, dining room, kitchen, pantry, front and rear stairs, 4 bedrooms, modern bath room, furnace, grate, electric light, deep lot, with good stable and out building $6,500

2 storey and attic, red brick, south central, good cellar, hall, parlor, dining room, kitchen, pantry, wood shed and summer kitchen, front and rear stairs, 4 bedrooms and bath room; furnace, light, gas $2,900

2 storey red brick, south central, stone foundation, cellar full size, hall, parlor, dining room, kitchen, pantry, summer kitchen and shed, front and rear stairs, 4 bedrooms, 2 closets, bath room, light. Reasonable terms, at $2,500

2 storey red brick, south, near car line, large lot, stone cellar, hall, parlor, dining room, kitchen, pantry, front stairs, 3 bedrooms, 2 closets, bath room (not fitted), light, good well. Easy payments $2,000

2 storey white brick, south, good cellar, hall, parlor, kitchen, woodshed [illegible] bedrooms, electric light, good well. Reasonable terms $1,500

Cottage and Island, Stoney Lake, convenient to store, post office and steamboat channel to Burleigh, island is nicely timbered, building large and well constructed $1,500

2 storey red brick house, south central, large, hall, parlors, dining room, kitchen, bedroom, pantry, front and rear stairs, 6 bedrooms, electric light, city water, large lot, stable .. $3,000

2 storey brick Store and Dwelling, west, large store with living apartments in rear and over shop, bath, furnace, light, good lot. Price $2,500

Lot, south, 90x112 to lane .... $12 per foot

Lots, north central 86 ft. deep ... $20 per foot

Lot, south, 40x80 at $250

TO RENT

Cottage, Stoney Lake, good location, partly furnished, for season	$50
Furnished house, north, all conveniences	$20
4 room frame, east	$5
4 room brick, west and north	$6
7 room brick, west	$8
7 rooms, south, conveniences	$12
[illegible]	[illegible]

J. T. O'CONNELL & CO.

36 Hunter Street. Phone 376

Holiday Time

Get your supplies for Kodaks and Cameras from the Nugent Drug Co.

We carry a complete line of Photographic Supplies.

We are Agents for The Famous Carbine Cameras made in England, and sold in every quarter of the Globe.

Nugent Drug Co.
386 GEORGE STREET

SUDDEN DEATH

To Miss Marion Harper, eldest daughter of Mr. J. A. Harper, George street, death came with shocking suddeness early last evening.

The young lady was visiting Mrs. Pilling, on Bolivar street, her parents being in Hastings and Lindsay for a visit, and on leaving the house after supper she was seen to stagger and fall to the sidewalk. She was at once carried into the house, where she breathed her last a few minutes later, before medical aid could reach her.

A deep gash was inflicted on the right temple, presumably caused by contact with the edge of the sidewalk. The young lady was wearing a pair of spectacles at the time and this may also have caused the wound, but death was likely caused by a weakness of the heart.

Dr. McCulloch, who was called, was not willing to make any statement regarding the cause of death.

The deceased's father and mother were notified by telephone of the sad occurrence.

The funeral will be held from the family residence, George street, on Thursday afternoon July 14th, at 3 o'clock to Little Lake cemetery.

OBITUARY

MARGARET McHUGH.

Miss Margaret McHugh, of Lindsay, aged 75 years, and an aunt of Senator McHugh, died at St. Joseph's Hospital last night. She fell and injured herself the other day, and owing to her advanced age, the shock was attended with fatal results.

The deceased had been visiting Mrs. Frances Hurley, 464 Charlotte street.

The body was sent to Lindsay this morning on the 8.25 G.T.R. train, and the funeral will take place in Lindsay to-morrow morning.

Our Three Stores will be closed on Thursday afternoons during July and August The Geo. Matthews Co., Ltd. 2d

PERSONAL MENTION

Mr. Ralph C. DeWitt, of Hastings, Nevada, is in the city.

Miss Mabel Manley is visiting friends in Arnprior and Kingston.

Miss A. Garbutt, of Toronto, is spending her holidays at her home in Douro.

Miss Irene Hayes, of Toronto, is visiting Miss Ethel Hayes, 826 Water street, for a few days.

Mr. Ernest Hanna, formerly proprietor of the "Princess," and Mrs. Hanna, will live in Toronto.

Miss Clara L. Hodgson, of Wheeling, West Virginia, is in the city on a visit to Mr. W. Vanevery, 208 Rubidge

Prof. Cornish and Principal Duncan Walker, of the Normal School staff, are in Toronto for a few days on business.

Mr. Bletcher, of Winnipeg, formerly of Peterborough, is spending a few days with his brother, Mr. William Bletcher, Homewood avenue.

Mr. John Carroll, Mrs. Carroll and Miss Elsie and Master Frank Carroll, Philadelphia, are in the city for a couple of days en route for the lakes.

Mr. A. G. Carruthers, of the Dominion Express Company, will spend a week's vacation at Keene, with his wife and family, who are holidaying there.

What's on To-night

West End Athletic Club.
Trades and Labor Council.

GRAND OPERA HOUSE TO-NIGHT.

At 7:30 and 9:00 o'clock.

Prices 5c and 10c

Complete change of up-to-date Moving Pictures and High-class Vaudeville.

PRICE and MILDRED in their character changes of Singing, Dancing, Talking and Whistling.

MR. GEORGE CHANDLER, Tenor Singer in Illustrated Song.

VALENTA, The Musical Wonder or the One Man Band.

MOVING PICTURES:—The Tie That Binds The Writing on The Wall. The Reno Romance.

The GRAND OPERA HOUSE is the coolest and most comfortable place in the city to spend an hour. Try it to-night.

Graham & Co.

ARE SELLING

CHASE & SANBORN'S FRESH GROUND COFFEE

—AT—

40 cents per lb.

Graham & Co.
293 George Street
PHONE 483.

Have You Seen Our Exquisite Hand Colored Post Cards and New Novelty Pictures?
CALL AND SEE THEM.

Brass Outfits and Brass for Art Piercing.

Pyrographic Outfits and Wood Stamped for Art Burning.

EXPERT PICTURE FRAMING

PILLSWORTH'S
Picture and Art Store
345 George-st.

Mrs. Hugh John Macdonald, of Winnipeg is critically ill and her recovery is despaired of.

STORE CLOSES TO-MORROW NOON.

Merry Half Day Sale

THURSDAY

A whole day's business in one-half day—we do it every Thursday. It requires effort and planning, but the Merry Half Day Sale Prices do it. Shop as early as possible. Quantities are liberal, but first choice is always best. Shop early Thursday morning—store closes at noon.

395 Embroidered Linen BLOUSE FRONTS 14c Each

Somebody loses a lot of money on this Blouse Front deal—no matter who, they're here exactly as advertised—

395 fine Irish Linen Blouse Fronts, beautifully worked in over-stitched embroidery, in a great variety of designs, some in colors but mostly embroidered in white. These Fronts make the ideal "tailored waist," so popular at the moment. They were made to sell at 75c each. The ridiculously low price which we offer them for Thursday morning is a marvel, but that's another story — See the goods, note the restrictions. Not sold before Thursday morning at 8:10, not after 12:30 (not likely to be any left by then), and not more than 5 to any customer and none to jobbers.

Thursday Morning Merry Half Day Sale Price 14c

—SEE WINDOW—

Here are a few items equally as cheap as the above, but there is not room to enlarge upon the description, all displayed for easy seeing.

NATTY WHITE BLOUSES Worth more 71c	$1,50 WHITE UNDERSKIRTS for 98c	TABLE OF NEW WASH SUITS, only $1.98
FANCY COLORED HOSE All colors, 2 for 32c	THREE TABLE STAPLE REMNANTS Very Cheap	10 LADIES' WHITE HANDKERCHIEFS for 25c
20 INCH LISLE GLOVES All colors, only 38c	25c FANCY BRAIDED BELTS All colors 15c	TABLE OF NATTY COLORED 25c MUSLINS for 6½c

Blue and Pink Balbriggan Underwear of fine Egyptian double thread. Regular 50c, for 35c

DIRECTOIRE PAYETTE SILK 39c

Regular 60c Line.

For Thursday forenoon only we will sell a shipment of a new imported Directoire Payette Silk at the very low price of 39c yard. This silk is suitable for dresses, blouses, etc. Colorings are navy, grey, mauve, rose and cream, all good seasonable shades and an exceptionally fine finished fabric for women's wear, perfect in every respect and will give excellent wear.

This silk is sold everywhere at 60c yard, but Thursday forenoon only we will sell it while it lasts at only 39c

—See Window—

CHILDREN'S DRESSES 99c

Worth $2.00

This is a lot of 5 dozen New York made dresses sent us per express last week. They are made of American Duck, white ground with blue, helio, brown and green floral designs; for children from 4 to 14 years of age.

They are made to sell at $2.00 and have never been shown in stock before; peafect goods in every particular.

Don't sew or worry over making and fitting children's dresses but buy them ready to put on. Positively not sold at this price only on Thursday morning. Merry Half Day Sale Price 99c

—See Window—

95c plain Strong Hammock for 75c

25c White Fancy Striped Mull for dresses & waists, only, yard 16c

Folding Camp Beds worth 1.75, for $1.35

The leaders this week are exceptional, even for Thursday half day sales. Each of the above items is a strong money saver.

DEPARTMENT STORES Cressman's

ADAMS' Great 15 Days' Mid-Summer Clearing Sale

Of all lines of Ladies' and Children's Ready-to-wear Garments commences SATURDAY NEXT, JULY 16th, and continuing for 15 Days, to SATURDAY, JULY 31st.

All lines of Summer goods must be cleared during these 15 days—Wash Suits, Wash Dresses, Tourists' Coats, Skirts, Blouses Hosiery, Gloves, Underwear, Children's Dresses, Headwear Fancy Goods.

This is your opportunity—more than three months yet to wear Summer goods, Watch Our Adv't, Watch Our Windows. Watch Our Reduced Price Tickets all over the store for the greatest bargains ever offered in Peterborough, just when you want the goods.

Sale Starts Next Saturday and Lasts 15 Days

Harry Adams

HORSE TOSSED OVER A FENCE

And Buggy Wrecked, But Driver Escaped—Accident at G.T.R. Crossing in Otonabee—Struck by Belleville Express.

Mr. Fred Milliken, of this city, had a sensational escape from death in an accident at a G.T.R. railway crossing last night about 9 o'clock by the G.T.R. express from Belleville.

He was driving a horse belonging to Mr. R. Ggbibs, the Water street liveryman, when the accident occurred about four miles from the city.

HORSE UNMANAGEABLE.

The horse, which became unmanageable, was endeavoring to cross the track when the engine struck it and tossed it over a fence into a culvert. The buggy was splintered, but Mr. Milliken was fortunate enough to escape with nothing but a slight abrasion on the forehead.

HEARD TRAIN WHISTLE.

Mr. Milliken says he distinctly heard the train whistle and attaches no blame to the engine driver.

He tried to rein in the horse, but the animal couldn't be restrained and kept right on until it was struck by the train.

THOUGHT HE WAS KILLED.

After the accident the train was brought to a standstill and an investigation took place by the train crew, and passengers, who feared the man had been killed.

Dr. Asa Walmsley, the local osteopathic physician was among those on the train. He says Mr. Milliken's escape was miraculous.

The horse is severely injured and is in charge of a farmer who lives near the railway crossing.

PYTHIANS GIVEN FREEDOM OF CITY OF PETERBORO

The Reception Committee of the City Council, consisting of Ald. Duffus, chairman; Ald. Hicks, Ald. Turner, Ald. Buller and City Clerk Armstrong welcomed the Knights of Pythias to the city yesterday morning at their place of meeting, the Foresters' Hall, Simcoe street. The reception committee from the local lodge, Messrs. V. Hamilton, chairman; F. Jacobi and W. Tremaine were also present.

The keys of the city were handed over by the civic committee to Grand Chancellor Giddes, ex-mayor of St. Thomas.

Major McCodie will command Earl Grey's escort to Hudson Bay.

The late William Patrick, of Dundas, left an estate of $54,833.

HAVE PASSED EXAMINATIONS

Miss Ethel Richardson, and Miss Helen Howson, who were trained in kindergarten instruction by Miss Warner, directress of the Queen Alexandra kindergarten, have passed their examinations as kindergarten assistants.

A Trip To-morrow

The legal and medical profession are to be the guests to-morrow afternoon on a sail down the river per steamer "Otonabee" of those who have been favored in past years as guests of these professions.

Knox Church Notices

The midweek service will be held to-night at 7.30 p.m.

The committee on arrangements for the moonlight excursion will meet this evening at 8.30.

The choir will meet for practice at the same hour.

The Ladies' Aid will meet to-morrow (Thursday) afternoon at 3.30. All ladies of the congregation are invited.

NO CONVICTION ON THE EVIDENCE

Submitted Against Jas. Edwards at Havelock—Charge of Theft Dismissed

At Havelock yesterday His Worship County Magistrate Edmison decided that the evidence submitted against James Edwards, charged with the theft of a boat, was not sufficient for a conviction and the defendant was discharged.

On the charge of horse stealing Edwards was allowed out on bail, and the date of the hearing fixed for next Tuesday.

FINE AUTO FOR MR. W. H. DENHAM

Mr. W. H. Denham has purchased a very fine E.M.F. touring car through the agency of Mr. C. Banks, the local representative.

Hot Weather Footwear

Speaking of new Oxfords to-day, we just want to say that we've got your's. Come in and see if we haven't.

We have all the good leathers in black, such as Black Kid, Colt, Calf, Vici, Gun Metal Calf, etc., etc.

OXFORD TIES AND PUMPS

Some comfortable propositions, built for comfort entirely, and other styles in swell and smart models. Your's are here, surely.

We want you to see our Oxfords.

J. T. STENSON & SONS
364 George Street

220TH ANNIVERSARY OF THE BATTLE OF THE BOYNE

Souvenirs OF Peterboro

Visitors summering in Peterboro, or its environments can take home with them artistic and interesting Souvenirs of their visit, in the shape of

STERLING SILVER BELT BUCKLES, BROOCHES, PINS, SPOONS, ETC.

with scenes of the city, Stony Lake, Chemong, and Lift Lock. - Also

CANADIAN EMBLEMS

in various pretty designs to be had at

Schneider's

391 George Street, Peterborough

PHOTO SUPPLIES

A full line of Anthony Scovil Goods, Cycko Papers, Kodaks and Cameras.

HIGH-CLASS PHOTOGRAPHY

Expert posing and lighting enable us to produce portraits of merit--pictures that please

The Lendrum Studio

170 CHARLOTTE ST PETERBOROUGH

Grand Shooting Gallery

Opened this week over THE SHOE SHINE PARLOR

3 Shots for 5c

At the Bullseyes, 2 Shots for 5c at the pipes. Hit a Pipe and Get a Good Cigar.

WE CLEAN HATS.

YEOTES BROS.

337-339 —— George Street

Real Estate

City and Farm Property for sale or to r

MONEY TO LOAN.

C. BLEWETT, 332 George-st., Peterboro Office Phone 1221. House Phone 566

FRENCH DRY CLEANNIG AND PRESSING

Old and new customers will find that they will have the same first class work and promptness as formerly, in either stores.

Contracts taken. We call for and deliver.

TWO STORES:—

173 Simcoe St. - - Phone 669
204 Charlotte St. - - Phone 575
Machine Phone 357.

CELERY PLANTS
Quantity — Ready for Planting.
CUT FLOWERS
And Bedding Plants.
FLORAL DESIGNS
Promptly and Artistically Executed.

A. Blade & Son

FLORISTS

Note the Address — One block farther north [illegible] former premises. Corner Park and Dublin Streets. Down-Town Agency at P. Connal & Son's Store. Phone 508.

Your Holiday Snapshots Enlarged

Work guaranteed first-class.—Enlargemetn made from your best pictures, for any size rame

Louis Mendel

374½ GEORGE STREET
THE ONLY STUDIO ON GEORGE STREET

Special Sale — OF — FLOWERS, Etc.

In order to make room for alterations and repairs we put on a special sale of

ALL SPRING STOCK

Fully 50% reduction in prices. We must have room. It will pay to buy now.

West-End Greenhouses

547 Park-st. Phone 21 Day and Night

DOWN-TOWN AGENCY AT
Porter S. White's Grocery, 336 George St

LUNCH BASKETS FILLED

Nice to take with you on picnics and excursions.

Wine Cakes, Milk Cakes, Bath Buns, Macaroons, Layer Cake, Cut Cake, etc.

Also large assortment of Cookies. These all make a delicious touch of daintiness to any lunch or picnic.

Ice Cream and Cream Sodas in our cool parlor.

LUNCH AT ALL HOURS.

COLEMAN BROS.

426 George-St.

STRAWBERRIES

Grown and ripened in the open air. Fresh from Baltimore to-day.

WHAT IS NICER FOR DESSERT?

NEW VEGETABLES

Cabbage, Cucumbers and all such like seasonable delicacies. We have them all fresh.

MINICOLA BROS.

WHOLESALE AND RETAIL

Hunter Street - Both Phones 387

TO BEGIN WORK IN THREE WEEKS

Following the purchase of the Peterborough Shovel Works by Mr. D. Lundy, preparation is being made at the factory to begin manufacture. The managing director, Mr. E. P. Clarkson, is now in charge and making arrangements. He comes here from Cobalt, where he has been in charge of the affairs of the Cobalt Electric Equipment Co. Supplies of material, fuel, etc., are ordered and coming forward, and it is expected the factory will be in

COME WITH THE SCHOOL

The Annual Excursion of the Mark St. Sunday School will be run to Jubilee Point by Str. Stoney Lake on Thursday the 14th July. The boat will leave Wolf St. Wharf at 8.00 a.m., calling at Mark Street Wharf at 8.15. Tickets 50c and 25c. 2d

CITY NEWS ITEMS

Choice Dairy Butter

Dairy butter for sale at 23 cents per lb. Walter M. Roebuck, corner Water and Smith streets.

Trades and Labor

The Trades and Labor Council will meet to-night in the Knights of Pythias hall at eight o'clock sharp.

W.E.A.C. To-night

All members of the West End Athletic Club are requested to attend a meeting at the rooms to-night at eight o'clock.

Pianos to Rent.

Pianos and organs rented from $1.00 per month up. Six months' rent allowed in case of purchase. The J. M. Greene Music Co.. Limited, George st.

Sacred Heart Church

On Thursday evening, July 14th, a lawn social and supper will be held on the grounds of the Sacred Heart church, in aid of the building fund. Supper will be served from 6 to 8 p. m. The 57th Regimental band will render a choice programme. Tickets. including supper, 25 cents. od

SUMMER SALE

LADIES' SKIRTS

Regular $4.50 to $6.00. Your choice Saturday for **$2.49**

If you have not bought your SUMMER CLOTHING don't put off another day—just come to

CANADIAN FURNISHING CO'Y.

149 Charlotte Street

Where you can buy on extended credit at $1.00 a week

WASH SUITS—Linen and Mull, latest styles and colors, up from $5.00
PRINCESS DRESSES, up from.... $5.00
Big lot of LADIES' BLOUSES, Skirts, Etc.
MEN'S SUITS, in the new colors, in the best cloths and latest styles. Reg. $25 for $18.00

Cash or Credit

HOUSEFURNISHINGS— Linoleums, Oils cloths, Square Rugs, Lace Curtains, Portiere.

At Lowest Prices

INSURANCE AND REAL ESTATE

MIGHT & TAYLOR

Wish to inform the public that they have opened up a Real Estate and Insurance office at 376 Water-st.
W. MIGHT, formerly 326 George-st.
A. TAYLOR, of the firm of Bell & Taylor.
376 Water-st. Phone 99

IMPRESSIVE CELEBRATION BY LOYAL ORANGE LODGES

Procession at Lindsay, Was Three Miles in Length and the Number of Orangemen and Their Friends, in the Town, Was in the Neighborhood of Fifteen Thousand--Accession Oath Referred to in Afternoon Addresses.

The monstrous procession was easily the feature of the celebration of the 220th anniversary of the battle of the Boyne, at Lindsay yesterday, when nearly eighty lodges from the counties of Victoria, East and West Peterborough, East and West Durham, Northumberland and Haliburton were represented. The procession was three miles in length, and took one hour to pass. As the last lodge left Victoria Park, the marshal and the busses, which the speakers occupied, arrived there, after having traversed the long route which had been mapped out.

Of course it rained, but not all the time, and occasionally the sun would shine and then cease operations to allow of more moisture. However, up to yesterday it had never rained hard enough to stop the annual walk, wherever it was being held, and J. Pluvon this occasion, while he assumed a very threatening attitude, put on the brakes, while the mighty organization showed emphatically that the Orange Order is a growing one and not otherwise, as it has been stated.

BIG CONTRACT.

Lindsay had a big contract to handle yesterday, and the town more than made good. The number of visitors reached around the fifteen thousand mark. From early morning to noon regular and special trains, all double-headers, and many of from eight to twelve coaches, brought in the Orangemen and their friends, and the stations at Lindsay never presented a more busy scene. But it was late in the afternoon and in the early evening that the immensity of the gathering was more noticeable. Train after train left, but the crowd was still there, and it was not until the Toronto flyer left at 9.30 that the town reached its normal again.

Splendid order had been kept during the day, despite the adverse conditions.

MET ALL TRAINS.

A reception committee and the Citizens' Band of Lindsay met all trains and escorted the visiting lodges to the curling rink, where colors were stacked and other paraphernalia put away till needed. The decorations, put up by Mr. A. Kingscote, of this city, were in evidence everywhere. Conspicuous amongst these were banners with the mottos of the order.

At almost every corner stood a refreshment booth, and these, with extra help at the hotels and private houses, were able to meet the demands made in a very satisfactory degree. While the noon hour saw a big rush for meals, the situation was alleviated in a short time and there was no excuse for anybody going hungry.

PROCESSION STARTS.

At 1.30 the different lodges began to muster at Victoria Park, and at two o'clock the procession was started. The line of march from the park to Kent street, to Albert, south to Russell, west to William, south to Glenelg, east to Mill, north to Russell, west to Lindsay, north to Kent, west to Cambridge, north to Bond, west to Albert, south to Wellington, east to Victoria avenue, and then to the park.

THE PROCESSION.

The procession was headed by Mr. Wm. Warren, county director of ceremonies, and Grand Marshal of the Parade J. W. Elliott, Past Master of Victoria County and John Wilson, of Durham. Then followed the speakers of the day and a number of ladies. Next came Reeve G. A. Jordan, W.M. of L.O.L. No. 557, Lindsay, and chairman of the General Committee, and Major McKay, of Cobourg.

DURHAM DISTRICT.

Port Hope Band.
L.O.L. 309, Port Hope; Ernest Davis, ruthers, W.M.
L.O.L. 1062, Port Hope; Ernest Davis, W.M.
L.O.L. 75, Hope; M. G. Gist, W.M.
L.O.L. 149, Bewdley; James Bullick, W.M.
L.O.L. 424, Elizabethville; J. R. Peacock, W.M.
L.O.L. 2119, Canton; J. Dickenson, W.M.

DURHAM WEST.

L.O.L. 311, Newtonville; L. A. Reid, W.M.
L.O.L. 43, Devitt's, Cartwright; R. J. Bruce, W.M.
L.O.L. 133, Blackstock; W. A. Vancamp, W.M.
L.O.L. 141, Eniskillen, Burkton; Jos. Adams, W.M.
L.O.L. 399, Purple Hill; James E. Darcy, W.M.
L.O.L. 764, Tyrone; Wm. Hooly, Colville, W.M.
L.O.L. 405, Enniskillen; John Lawrie, W.M.
L.O.L. 64, Janetville; Joseph McGill, W.M.
L.O.L. 82, Pontypool; H. Potts, W.M.
L.O.L. 83, Manvers Station; R. Henderson, W.M.
L.O.L. 279, Lotus; Wm. Finney, W.M.
L.O.L. 1022, Bethany; H. Ryley, W.M.
L.O.L. 915, Kendal Lodge, Clarke; Jas. R. Fowler, W.M.
Millbrook Band.
L.O.L. 14, Maple Leaf, Millbrook.
L.O.L. 40, Cavan Seniors; S. Fallis, W.M.
Fife and drum band.
L.O.L. 46, Maple Leaf, Fraserville; E. Zealand, W.M.
L.O.L. 79, Millbrook; W. A. Deyell, W.M.
L.O.L. 421, Carmel; Wm. Earle, W.M.
Fife and drum band.
L.O.L. 853, Baillieboro; J. W. Jackson, W.M.
Fife and drum band.
Roseneath Band.

NORTHUMBERLAND DISTRICT

L.O.L. 514, Coldsprings; D. McIntosh, W.M.
L.O.L. 52, Baltimore; G. Mavetty, W.M.
Cobourg Band.
L.O.L. 127, Cobourg; J. H. Kirk, W.M.

WEST PETERBOROUGH.

Peterborough Band.
Prentice Boys, 457, Wellington, Nassau; W. A. Parker, W.M.
L.O.L. 494, Argyle, Keene; P. McIntyre, W.M.
Fife and drum band.
Juvenile Auxiliary, 321 Downer's Corners; E. McGregor, W.M.
Fife and drum band.
L.O.L. 321, Col. Sanderson.
Fife and drum band.
L.O.L. 122, Beresford, Lakefield; D. H. Charlton, W.M.
L.O.L. 121, Lakefield.
Lakefield Band.
Young Canadians, 1385, Lakefield; B. Everett, W.M.
L.O.L. 80, Peterborough; C. E. Wylie, W.M.
L.O.L. [illegible] J. W. Bell Memorial, Peterborough; Geo. Williamson, W.M.
Fife and drum band.
L.O.L. 50, Duke of Manchester, Peterborough; R. N. Hopkins, W.M.
Whitby Band.
L.O.L 168, Whitby.
L.O.L 223, King Edward, Port Perry.
L.O.L. 2139, Kennedy Lodge, Utica.
L.O.L 238, Port Perry.
L.T.B. 55, Victoria, Oshawa.
Oshawa band.
L.O.L. 686, Oshawa.

VICTORIA AND HALIBURTON DISTRICT.

L.O.L. 1109, Kinmount.
Fife and drum band.
Emily band.
L.O.L. 41, Frankhill, Emily, Geo. Lowes, W.M.
L.O.L. 114, Omemee, Capt. H. Fee, W.M.
L.O.L. 113, Omemee, J. W. Smith, W.M.
Fife and drum band.
L.O.L. 294, Queensown, Emily, Chas. Miller, W.M.
L.O.L. 644, Lebanon.
Fife and drum band.
L.O.L. 199, Silver Lake, Ed. Harrison, W.M.
L.O.L. 11, Glanmorgan, Gooderham, J. White, W.M.
Fife and drum band.
L.O.L. 327, Galway, Kinmount, Sam Henderson, W.M.
L.T.B. 198, Empire Lodge, Fenelon Falls.
Fife and drum band.
L.O.L. 98, Cambray, G. Owens, W.M.
Fife and drum band.
L.O.L. 529, Cameron, J. Oakley, W.M.
L.O.L. 935, Glenarm, D. A. Spence, W.M.
Fife and drum band.
L.O.L. 541, Burnt River, Thos. Suddaby, W. M.
L.O.L. 116, Kirkfield, Geo. Ashman, W.M.
L.O.L. 510, Valentia, Alex. Casey, W.M.
Fife and drum band.
L.O.L. 1153, Hartley, A. Spence, W.M.
L.O.L. 1311, Dalrymple, J. J. Irwin, W.M.
Bagpipes and drum band.
O.Y.B. 12, Bobcaygeon.
L.O.L 92, Dunsford, G. A. Elliott, W.M.
L.O.L 121, Bobcaygeon, Chas. Sheenan, W. M.
Fife and drum band.
L.O.L 1410, North Verulam, Geo. Brooks, W.M.
L.O.L. 1254, Coboconk, H. Perdue, W.M.
Fife and drum band.
L.O.L. 1253, Head Lake, A. J. Sootheran, W.M.
Bagpipes and drums.

EAST PETERBOROUGH.

L.O.L. 34, Coronation, Norwood, F. A. Robertson, W.M.
L.O.L. 326, Havelock, R. McCucheon, W.M.
L.O.L. 277, Belmont.

LINDSAY DISTRICT.

Port Conquergood on horseback, Col. Sam Hughes, M.P. and Mr. Andrew Marshall, D.M., on foot.
Citizens band, Lindsay, W. H. Roenigk, Conductor.
L.O.L. 557, Lindsay.
Fife and drum band.
Prentice Boys, 5.
L.O.L. 820, Reaboro, T. Downey, W.M.
L.O.L. 952, North Emily, Sam G. Sanderson, W.M.

RAIN.

Unfortunately, the programme at the park at the conclusion of the procession was cut short as the rain commenced to come down in torrents. The only speakers were, Reeve Jordon, who had words of welcome to the Orange- and their friends, and Rev. A. H. Brace, of Cobourg, Rev. Mr. Barber, of Bobcaygeon and Rev. G. R. Welsh, of Lindsay. Other notable speakers were on the platform.

Rev. Mr. Creighton, of Lindsay, opened the proceedings with prayer and Rev. Mr. Brace spoke first.

He brought warm greetings from Cobourg and extended an invitation to the order to hold its next celebration in that town.

ALL OVER CANADA.

The speaker remarked on the jubilations and rejoicings that were taking place all over Canada on this, the 220th anniversary of the Battle of the Boyne, and then launched forth on the subject of the accession oath; which King George is going to take. "When the oath was formulated in the Bill of Rights," said Rev. Mr. Brace, "a provision was made that no papist should ascend the throne of England." There was conspiracy going on then against the throne, and King James, in Ireland, was conspiring to cross the seas to take the English throne, but William of Orange, discovered the conspiracy and took his army against the King and drove him back. The throne, Protestantism and an open Bible were at stake.

"ROME NEVER CHANGES."

"What is going on to-day?" asked the speaker. Rome prides herself that she never changes, but this is not true. We would have no controversy with her if she were not political. The Roman Catholics of this country never had any better friends than the Orangemen and the feeling will still exist, if Rome will keep her hands off the Government. When she does interfere, we say, "keep your hands off, we are free and will not be governed by a king who is under the power of Rome.

TO CHANGE THE OATH.

She has ventured into a conspiracy Thirty thousand have signed against the changing of the oath and 600,000 unsigned names are ready, to say that the oath must not be changed. King George is willing to take the same oath as his father did. Rev. Mr. Brace concluded with the advice to the Orangemen to be alert.

REV. MR. BARBER.

Rev. Mr. Barber during his short address, admonished the Orangemen to think well of their duty, during the next twelve months. Members should not only think of the annual celebra-

Continued From Page 8.

$2,500 SALARY

As Provincial Manager now, two-and-a-half years ago hardware clerk at $8 per week, and who was a farmer's son, 23 years of age and without pull. Six month's training in one of our branches and two year's faithful services to his company made the difference.

The difference between the big big men and the little men, the successful and the unsuccessful—is only a difference of training. We have transformed thousands of little men into big men.

NO VACATION.

Enter Any Day.

Peterboro' Business College

(FOUNDED 1885.

GEO. SPOTTON, - Principal

Wedding Photographs

Do not forget the Wedding Photographs.

Telephone us the day and hour. We'll do the rest.

THE **ROY** STUDIO

140½ Hunter Street

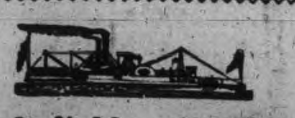

Lakefield and Stoney Lake Route

Time Table—Season 1910

Steamers Stoney Lake, Empress and Islinder, until further notice will connect at Lakefield with all trains for Stoney Lake.

Read Down A.M.	P.M.	P.M.		Read Up P.M.	A.M.	P.M.
Lv. 9.15	1.15	6.15	Lakefield Ar	6.00	9.00	4.15
Ar. 9.45	1.45	6.45	Young's Point Lv	5.30	8.15	3.30
9.55	1.55	6.55	South Beach	5.20	8.05	3.00
10.30	2.45	7.45	McCracken's L	4.30	7.15	2.45
11.00	3.00	8.15	Juniper Island	4.00	7.00	2.30
Ar.	5.00	9.00	Breeze's	3.00	6.00	2.00
		9.30	Crowe's Landing		5.50	
Lv. 11.30	3.30	8.45	Mt. Julian, Viamede	1.30	6.15	12.80
Ar. 12.00	4.00	9.00	Burleigh Falls	1.00	6.45	12.00

Meals served on board.

Monday mornings steamer will leave Mt. Julian at 5.00 a.m., Juniper Island 5.10 and McCracken's 5.20. Connecting with 6.40 train for Peterborough, arriving at Peterborough at 7 a.m.

MEALS SERVED ON BOARD.

Company reserves right to change time table without notice.

Tickets honored by Str. Lintonia, Capt. Gray, for passage between Peterborough and Stoney Lake, through the canal only.

For excursion rates, dates, etc., write to the

Stoney Lake Navigation Co.'y

Young's Point,

F. G. YOUNG, Gen. Man.

KAWARTHA LAKES

Otonabee Navigation Co

Season 1910 **TIME TABLE** Season 1910

Steamers Otonabee, Monarch, Water Lily, Manita, Maid-a-Vale, connecting at Peterborough, Bobcaygeon and Lindsay with Canadian Pacific railway trains from Toronto, Buffalo, Detroit and all points east and west; and with Grand Trunk railway at Peterborough, Lakefield and Lindsay.

BOBCAYGEON AND STONEY LAKE

STEAMER MAID-A-VALE

Read Down: 9.02 a.m. Lv C.P.R. Toronto; 12.10 p.m. Ar C.P.R. Bobc'g'n — Read Up: Ar 6.55 p.m.; Le 3.45 p.m.

Read Down		Read Up
1.15 p.m. Leave	Bobcaygeon	Arrive 12.00 a.m.
1.45 "	Sandy Point	11.50 "
2.15 "	Oak Orchard	11.00 "
2.35 "	Islinda	10.45 "
3.35 "	Buckhorn	9.10 "
4.00 "	Burleigh Falls	8.30 "
4.30 "	Juniper Island	8.00 "
4.45 "	Mt. Julian and Viamede	7.5
5.00 "	Glenwood	7.20 "
5.25 p.m. Arrive	Crow's Landing	Lv. 7.00 "

PETERBOROUGH AND STONEY LAKE

STEAMER WATER LILY

Read Down: 9.02 a.m. Lv C.P.R. Toronto; 11.28 " Ar C.P.R. Pet'boro — Read Up: Ar 6.55 p.m.; Lv 4.38 "

Read Down		Read Up
1.00 p.m. Leave	Peterborough	Arrive 12.30 p.m.
3.30 "	Lakefield	9.50 a.m.
4.10 "	Young's Point	9.10 "
4.20 "	South Beach	9.00 "
4.45 "	Kawartha Park	8.35 "
5.10 "	McCracken's Landing	8.10 "
5.20 "	Juniper Island	8.00 "
5.50 "	Burleigh Falls	7.30 "
6.30 "	Mt Julian & Vi'mde (Str Water L'y)	7.00 "
7.30 p.m. Ar.	Crow's Ld'g (Str. Maid-a-V)	lv. 7.00 a.m.

LINDSAY AND STURGEON POINT

STEAMER MANITA (From July 4th to Sept. 3rd)

Leave Lindsay 9 a.m., 1.15 p.m., and 5.30 p.m. Returning, leave Sturgeon Point at 7.15 a.m., 10.45 a.m., and 3 p.m. Except Tuesdays and Fridays, when the steamer goes to Coboconk—Leaving Lindsay 9 a.m., touching Sturgeon Point, Fenelon Falls and Rosedale. Returning, will arrive at Lindsay at 5.30 p.m.

Commencing July 4th, steamer leaves Sturgeon Point, Mondays, one hour earlier than [illegible] schedule allowing passengers to connect w[illegible] a.m. C.P.R. train for Toronto; also with [illegible] trains at Lindsay, going north and south.

PETERBOROUGH AND RICE LAKE

STEAMER MONARCH

Read Down: 5.00 p.m. Lv C.P.R. Toronto; 7.47 " Ar C.P.R. Pet'boro — Read Up: Ar 10.15 a.m.; Lv 7.42 "

Read Down		Read Up
9.00 a.m. Leave	Peterborough	Arrive 7.45 p.m.
10.21 "	Hale's Bridge	5.50 "
10.50 "	Bensfort Bridge	5.20 "
11.55 "	Jubilee Point	4.30 "
12.15 p.m.	Gore's Landing	4.00 "
1.00 p.m. Arrive	Harwood	Leave 3.20 p.m.

STEAMER OTONABEE

Largest and best equipped steamer on minor inland waters, open for excursions on waters from Barrie, Orillia and Jackson's Point, Lake Simcoe, all Kawartha Lake Ports, and Peterborough to Hastings, and Rice Lake waters.

Apply at office of the Company, Peterborough, for information as to routes and camping locations.

W. H. ROBERTSON, President. R. PINCHIN, General Manager.

NOTICE — TO — WATER CONSUMERS

Water rates for the current quarter are now due and must be paid at the City Treasurers Office, 121 Simcoe Street, on or before

THE 15th DAY OF JULY

to save discount. Discount will not be allowed after the 15th.

By Order
F. ADAMS,
Waterworks Collector.

PAYS FOR ITSELF

The COLLIER AUTOMATIC ELECTRIC IRON gives unlimited comfort to the wife and mother. And for the trifle of $6.00 such comfort should not be withheld. But as this particular iron actually Saves in Fuel Cost in less than a year its own price, it is folly to delay.

Phone COLLIER at once, number 666. Have a free trial for a week. 700 Collier Irons in use in Peterborough.

77 Simcoe Street.

COLLIER ELECTRIC CO., Limied

THE ONTARIO CONSOLIDATED MINES, Limited.

AUTHORIZED CAPITAL $350,000.00 — PAR VALUE OF SHARES 25c EACH

10 acres in the richest part of Cobalt, the world's most famous Silver Field. 4 acres prospected, showing 6 well defined calcite veins. Shaft 60 feet deep and all necessary buildings on property.

Write for prospectus, maps and specia letter.

APPLICATIONS FOR STOCK FILLED IN ORDER OF RECEIPT.

FOR FURTHER PARTICULARS APPLY

MERSON & CO.

Members Standard Stock and Mining Exchange

16 KING ST. WEST, TORONTO, CANADA.

SPORTING NEWS

"GENE" HURTUBISE IS HOME FROM WESTERN CANADA

After a residence of two months and a half in Western Canada, Mr. Eugene Hurtubise has returned to Peterborough.

"Gene" was employed as mechanical fitter at the stone quarries of Quinlan and Carter, Glenbow, Saskatchewan.

He a'so visited Medicine Hat, Winnipeg, Calgary and Edmonton and saw several boys from Peterborough, among them Bill Crowley and Harry Burridge, catcher for the Edmonton ball team. "Gene," who arrived in the city this morning, was accompanied as far as Toronto by Burridge. Burridge's arm went back on him some weeks ago but it was some time before he could get the Edmonton club to release him for the balance of the season.

Crowley and Jack McFadden, another Peterborough boy, figured conspicuously on a Calgary ball team in a recent game against a small town near Calgary. Crowley pitched and the other side certainly batted, for pretty nearly every ball that Crowley tossed was hit for a home run. It was another case of the pitcher going to the box once too often.

The reports of the great harm done to the crops through want of rain are not exaggerated, Mr. Hurtubise says, and south Edmonton in Alberta, conditions are alarming. The prairie lands are so dry that they are cracked and backed for miles.

In answer to a query if he had done any wrestling in the west, Gene stated he hadn't seen a mat for over a year.

LOCAL BOWLERS DOING GOOD WORK

The representatives of the Brookside Bowling Club are doing well at Niagara in the 22nd tournament of the Ontario Bowling Association.

The locals have won three games. The rink is composed of Messrs. R. Waddell, skip; Jos. Gibson, W. E. Talbot and Robt. Kerr.

AL KAUFMANN NEXT ON LIST

Chicago, Ill., July 12.—Al. Kaufmann is the white man's hope, according to champion Jack Johnson. "Al. Kauffman is the next man in the world at 45 rounds," Johnson declared, "and I would have to do him up in the first few rounds in order to be able to handle him. You can talk all about the other fighters, but I have been boxing with Kaufmann for some time and I know that he's got the punch and the nerve back of it. Naturally, I think I can beat him but I'd rather go against Jeffries any day in the week." Johnson took a spin down town in his auto early to-day and incidentally deposited $100,000 in a bank.

IN FIRST STAGE.

Canadians Ranking Well for King's Prize at Bisley.

Bisley Camp, July 13.—(C.A.P. Cable.)—Shooting commenced yesterday morning in the first stage of the King's prize. In the first stage there is a special prize for the competitor making the highest aggregate, each one having seven shots at 200, 500 and 600 yards.

Some remarkably good shooting was done by the Canadians at the 500 yards' target. Sergt. F. H. Morris of the 46th Regiment, Bowmanville, made a possible. Canadian scores:—

At 500 yards:—Bibby 33, Crowe 34, Clifford 31, Drysdale 33, Eastwood 33, Forrest 33, Freeborn 34, Greet 33, Latimer 34, McInnes 34, McHarg 34, McKie 34, Morris 35, Mitchell 33, Russell 33, Rowe 34, Steele 34, Steck 33, Sharpe 33, Whitehorn 32, Bayles 33, Bowen 31, King 29, Mortimer 34, Richardson 34, Stuart 33.

At 200 yards:—Bibby 35, Crowe, 35, Clifford 32, Drysdale 35, Eastwood 32, Forrest 34, Freeborn 33, Greet 33, Latimer 31, McInnes 35, McHarg 34, McKie 34, Morris 33, Mitchell 31, Russell 34, Rowe 34, Steele 34, Steck 33, Sharpe 34, Whitehorn 34, Bowen 31, Mortimer 34, Richardson 34; Stuart 34.

The Canadian team also competed in the Corporation of the City of London match, which has an aggregate value of $1,000. Each competitor had ten shots at 800 yards. In it Sergt. Morris made a possible of 50, and Major W. C. King, also of Bowmanville, did the same. The scores:—

Bibby 47, Crowe 48, Clifford 49, Drysdale 48, Eastwood 47, Forrest 46, Freeborn 47, Greet 48, Latimer 45, McInnes 45, McHarg 47, McKie 35, Morris 50, Mitchell 46, Russell 48, Rowe 49, Steele 47, Steck 47, Sharpe 49, Whitehorn 46, Bayles 49, Bowen 41, King 50, Mortimer 45, Richardson 47, Stuart 47.

In the Prince of Wales' match Capt. W. H. McHarg of the 46th, Durham, took second place, winning $100. The Canadian scored a tie with his leading opponent, Wallingford of the British army, but as the latter's shots were better placed the N.R.A. council awarded him the first prize. Other Canadians who won prizes in the match were: Steele fourth, winning $25; McInnes, 14th, winning $15; Russell, 15th, winning $15; Richardson, 27th, winning $15; Eastwood, 41st, winning $10; Mortimer, 42nd, winning $10; Stuart, 77th, winning $10; and Rowe, 79th, winning $10.

Dr. Roberts has been appointed bread inspector of Hamilton.

BALL SCORES IN BIG LEAGUES

BASEBALL YESTERDAY.

Eastern League Standing.

Clubs.	Won.	Lost.	Pct.
Newark	50	29	.633
Rochester	38	32	.543
Toronto	40	34	.541
Baltimore	39	36	.520
Providence	34	36	.486
Buffalo	33	38	.465
Jersey City	31	42	.425
Montreal	25	43	.368

Tuesday's scores: Montreal 2, Toronto 0; Newark 2, Providence 1; Baltimore 9, Jersey City 6; rain at Rochester.

Games to-day: Toronto at Montreal, Providence at Newark, Jersey City at Baltimore, Buffalo at Rochester.

National League Standing.

Clubs.	Won.	Lost.	Pct.
Chicago	44	26	.629
New York	42	27	.603
Pittsburg	35	32	.523
Cincinnati	38	35	.521
Philadelphia	33	36	.478
Brooklyn	32	39	.451
St. Louis	31	42	.425
Boston	29	47	.382

Tuesday's scores: Cincinnati 1, Brooklyn 0; Boston 7, St. Louis 5; other games, rain.

To-day's games: Boston at Cincinnati, Brooklyn at St. Louis, New York at Pittsburg, Philadelphia at Chicago.

American League Standing.

Clubs.	Won.	Lost.	Pct.
Philadelphia	49	23	.681
New York	43	29	.597
Boston	41	32	.562
Detroit	41	35	.539
Cleveland	31	36	.463
Chicago	31	40	.437
Washington	29	44	.397
St. Louis	22	48	.314

Tuesday's scores: Philadelphia 6, Detroit 4; Boston 17, Cleveland 5; Washington 4, St. Louis 4, New York 4, Chicago 3.

Games to-day: Chicago at Boston, St. Louis at Philadelphia, Cleveland at New York, Washington at Detroit.

Patents.

The Patent Office issued 6,395 patents in the fiscal year 1909. Of this number 903 were granted to Canadian citizens, and 72 per cent. of the whole issue to citizens of the United States. Besides those pictured, other provinces of the Dominion obtained the following patents: Saskatchewan 32, Alberta 28, Nova Scotia 24, New Brunswick 18, Yukon 4, and Prince Edward Island 3. The principal foreign countries to whose citizens patents were granted were: United States 4,602, Great Britain 346, Germany 215, France 59, Australia 58, Sweden 40, New Zealand 36, Austria 33, Transvaal 12. The ratio of population to each patent granted shows that Ontario secured one patent to every 4,769 residents; Quebec, one to every 8,575; British Columbia, one to every 5,095; Manitoba, one to every 5,535; while in New Brunswick the ratio was one to 18,746; Nova Scotia, one to 19,391, and Prince Edward Island, one to every 33,668. The total revenue of the Patent Office for the fiscal year was $176,692.05.

Strong on Conversation.

The Winnipeg city fathers followed with the closest interest Jim Conmee's legislation at Ottawa and even had representatives at Parliament Hill to see that the city's power privileges on the Winnipeg River were not interfered with. When word came that the bill was killed, one of the City Council framed a telegram to be sent to Hon. Clifford Sifton, congratulating him on his stand. This particular member, while a good councillor, like a good many Western oldtimers did not have educational opportunities in his youth. He had the telegram addressed, "Hon. Clifford Sifton, chairman of the conversation committee, Ottawa." A newspaperman, however, pointed out that there was a slight difference between "conversation" and "conservation," and the telegram was changed in time.

London's Depots.

There are 700 railroad stations within twelve miles of Charing Cross.

USED GEORGIAN ROUTE

CHAMPLAIN WENT OVER THE PROJECTED CANAL.

When the Great Explorer Started Inland He Chose For His Journey to the West the Ottawa River, Lake Nipissing and Down the French Into Georgian Bay—The Nipissings Were Superstitious Indians.

The first governor of Canada to pass beneath the bold cliff on which now stands the federal capitol, to navigate the Great Lakes and traverse what is to-day the fair Province of Ontario, was Samuel de Champlain, "the crusader, the romance-loving explorer, the curious knowledge-seeking traveler, the practical navigator." Champlain's first journey to the West was made, not by way of the Upper St. Lawrence River, the great waterway of the present time, but up the Ottawa, across Lake Nipissing and down the French River into the Georgian Bay. This route, it is claimed, will be the greater waterway of the future, when made available by the construction of the Georgian Bay Canal. The Government engineers, in making the surveys for this proposed gigantic work, practically followed in the footsteps of Champlain.

On his first trip up the Ottawa, made in the early summer of 1613, Champlain did not proceed much beyond the point where the Coulonge River, flowing down from the north through what is now the County of Pontiac, joins the Ottawa a short distance above the Calumet Islands. He had heard of the Great Lakes, the inland "seas of sweet water," and of the Lake of the Nipissings, but at the Indian settlement reached on the Upper Ottawa guides could not be procured to lead him westward. In consequence the journey westward had to be abandoned, and Champlain returned to Quebec.

Two years later the expedition was renewed, and this time carried out successfully. It was midsummer when Champlain, accompanied by twelve Frenchmen and a small band of Indians, set out from Montreal in canoes on his extended tour into the interior of Canada. The journey was one of toil and hardship. All day they paddled up the river or carried their canoes and baggage over the rough portages at points where rapids and cataracts made navigation impossible —at the Long Sault above Carillon, at the Chaudiere opposite Ottawa city, at the Chats, the Calumets and the many other points where the fickle river suddenly changes its placid course into a raging torrent. "It would be hard to tell you," wrote Champlain in a letter to a friend, "how tired I was with paddling all day, with all my strength, among the Indians; wading the rivers a hundred times and more, through the mud and over the sharp rocks that cut my feet; carrying the canoe and luggage through the woods to avoid the rapids and frightful cataracts half starved all the while, for we had nothing to eat but a little sagamite, a sort of porridge of water and pounded maize (Indian corn), of which they give us a very small allowance every morning and night."

At Mattawa a river flows into the Ottawa from the west. This was followed until it dwindled to a stream too small to float canoes; and then the portage was taken that brought them to the shores of Lake Nipissing. Here dwelt a small nation whose name the lake now bears, a people so beset with demons and given over to superstitions that the Jesuit missionaries called them "The Sorcerers." Crossing the lake to its outlet their canoes now glided swiftly down the French River. The ten gluttonous Indians, having by this time devoured all the provisions, hunger became pressing, and the party landed from time to time to gather raspberries and blueberries. While collecting their dinner one day from the bushes they suddenly came upon a band of three hundred Indians, also engaged in gathering blueberries which they dried in the sun for winter use. They wore their hair in such a startling fashion that Champlain called them the "Cheveux Releves." "Not one of our courtiers," writes Champlain, "takes so much pains in dressing his locks." Their only other bodily adornment was the tattooing with which their bodies were covered. They were armed with bows and arrows and shields but were entirely naked. From them Champlain learned that the great lake was not far distant.

After leaving this remarkable band of Indians, Champlain and his party continued their journey and soon reached the broad expanse of the Georgian Bay. Coasting along its eastern shores they crossed Byng Inlet and Parry Sound, now a lake port of one of the great railway systems of the country; and finally landed a little west of the harbor of Penetanguishene. From there a path led them to the villages of the Hurons, which were scattered through the district lying between Lake Huron and Lake Simcoe, and which now forms the northern part of Simcoe County.

The visitors were received with open arms and given a hearty welcome, principally because Champlain promised to accompany the Hurons on an invasion of the country of their implacable enemies, the Five Nations of the Iroquois. The fame of the victory over the Mohawks, won chiefly through the assistance of Champlain and his white companions, during their trip up Lake Champlain in 1609, had reached the western Hurons. Firearms had not yet come into use among the Indians, and the Hurons believed that they could easily conquer even the fierce Iroquois, if they had the assistance of Champlain and his companions, armed with thunder, as the Hurons described the Frenchmen's arquebuses, or primitive muskets.

Canada Now Stands Fifth.

A statement prepared by the census and statistics branch of the Department of Agriculture shows that among wheat-producing countries of the world Canada now ranks fifth. In 1908 Canada ranked tenth. The total production of wheat in Canada last year is given at 166,744,000 bushels, as compared with 112,434,000 bushels in 1908.

Nineteen-year-old Arthur Pope, a farmer's son living near Belleville, died of sunstroke.

TELEGRAPHIC BRIEFS.

The text of the recently-signed treaty between Japan and Russia has been made public.

Montreal building contractors have announced their intention of importing strike-breakers.

His honor, Sir C. A. P. Pelletier, who was reported seriously indisposed, is now considered out of danger.

Lieut. Pfitzner, a Hungarian aviator, made despondent by numerous mishaps, drowned himself at Marblehead, Mass.

The British House of Commons by a vote of 299 to 109 last night passed the second reading of the Women's Franchise Bill.

Elias Parks, a Finlander, was married at Wetaskiwin, Alberta, and got up the next morning and hanged himself in his barn.

A London woman, dreading an operation, broke away from the hospital ran home and barricaded herself in the house. She was persuaded to return to the hospital, where she died.

Trainmen on the Central Vermont are taking a strike vote on the same question of wages as the Grand Trunk men. Railway telegraphers on the Grand Trunk are also taking a strike vote.

May Show In Australia.

Melbourne, July 13.—The Government has decided that it has no power to prevent the introduction of the films of the Jeffries-Johnson fight.

Washington, July 13.—Yesterday a religious organization representing 20,000 Baptist negroes in Washington publicly commended the district commissioners for barring the fight films here.

Norfolk, Va., July 13.—Sheriff Cromwell of Norfolk County yesterday issued orders forbidding the fight pictures at any of the various watering places in the county.

Veteran Railroader Dead.

St. Thomas, July 13.—George W. Babbitt, chief despatcher of the M.C.R., died suddenly at his summer cottage, Port Stanley. He was a native of Jackson, Mich., and came to St. Thomas when the Canada Southern Railway was taken over by the Michigan Central.

Cholera Devastates Russia.

St. Petersburg, July 13.—Asiatic cholera in its most virulent form has broken out in the town of Peterhof, surrounding the Czar's summer palace. The scourge is sweeping all over Russia with terrible results, hundreds of deaths being daily reported.

No Grafting Allowed.

Guelph, July 13.—The council has passed a resolution requiring that companies must sign a declaration that no person in Guelph is receiving a commission or any other consideration on paving contracts let to them.

Circled St. Paul's.

London, July 13.—While Londoners last evening were discussing the tragic death of Capt. Rolls, the army dirigible balloon, manned by a full crew created intense excitement by flying from the army manoeuvring grounds at Aldershot, 35 miles away, into the City of London. High above the ground, the mammoth dirigible, under perfect control, made many daring evolutions, twice encircling St. Paul's Cathedral at the height of four hundred feet. After more manoeuvring, the dirigible pointed her nose back to Aldershot amid the cheering of more than 1,000,000 people.

Plot to Compel American Intervention

Havana, July 13.—The purpose of the conspiracy for which the mulatto, Col. George Valera and his associates were arrested Tuesday, was to compel American intervention, according to the Government's information. The Secretary of the Interior has issued an official statement that it was learned some days ago that the conspiracy existed with the design of blowing up bridges and railways and the destruction of property of the foreigners, with the hope of compelling this result.

Banker Dies Suddenly.

Cobalt, July 13.—Death came suddenly to L. R. Shaw, accountant of the Bank of Ottawa at Cobalt. Mr. Shaw had been unwell all day, and went to his room in the house occupied by the bank's employes and had retired. He was found about nine o'clock last night unconscious.

Standard Time for Paris.

Paris, July 13.—The Cabinet has decided to submit a bill for the adoption of western European time in France. During the old days of enmity towards England, the French steadily refused to accept standard time, maintaining the solar time of Paris, which is nine minutes slower.

Seized Ice Cream Cone.

New York, July 13.—More than 4,500,000 ice cream cones have been seized by United States Marshal Henkel as a part of the campaign being waged by the Government under the pure food act. It is alleged that the cones contain boric acid and are injurious to health.

Greater Berlin.

Plans for a "greater Berlin" have been worked out as the result of a prize competition among leading architects, builders and town planners. Prizes of $8,000 each have been awarded for schemes which peer three generations into the future and contemplate the Berlin that will be in the year 2000, which is fixed as the period when the capital will teem with a population of 10,000,000. Meantime it is estimated that trade and traffic will have tripled by 1920 and that the population will then be 4,300,000, or double the present total. In 1950 the total will reach 6,450,000, and in 1975 it will aggregate 8,250,000. "In a population of 10,000,000," say the professors who captured the second prize, "we divine a great peril for Berlin, a peril for which we must be prepared." It is proposed to avert this danger by a plan to regulate the construction of street buildings and parks so carefully that overcrowding will practically be impossible.

MAN TO MAN

Let us talk to you about your Fire Insur ance. Have you got a policy at all? if not, what are you tainking about? Do you not know it to be as much your duty to get a Fire Insurance Policy on your property as a policy on your life? There is no protection like a policy in a good, sound company, and you are losing time and taking great risks by delaying. Come in and let us consult about this. We will show you how to insure at a little cost

WE ISSUE POLICIES ON ANY LINE OF INSURANCE IN EXISTANCE.

W. H. HILL
Manager.

159 Hunter Street, Peterborough, Ont.

Phone 14, Bell or Machine

DIED

HARPER—In Peterborough, on July 12th, 1910, Miss Marion Harper, eldest daughter of Mr. and Mrs. J. A. Harper, George street.

Funeral will take place Thursday afternoon from the family residence at 3 o'clock to Little Lake cemetery. Friends and acquaintances will please accept this intimation.

A surplus of $125,000 is figured for the first quarter of the fiscal year of the I.C.R.

At the O.A.C. at Guelph, 150 Ontario teachers are taking a short course.

J. Cheyne, of Hamilton, narrowly escaped drowning in Burlington Bay while sailing.

At dinner especially—as at any "meat meal"—Regal Lager proves a real help to weak digestions. It tones the stomach and does the nerves good. Yet it is no more stimulant, and certainly not an intoxicant.

STOCKS and BONDS

WARREN, GZOWSKI & CO.

Members Toronto Stock Exchange

Traders' Bank Building, Toronto
and
25 Broad Street, New York

Steer Straight

for the best beer ever brewed and you are sure to come to us. Our Bottled Beer is "Bottled Health." It means vigor and strength, a good appetite and high spirits. It is the best medicine for the weak and the best food for the strong. Keep our excellent Beer in your home as a beverage and you will have no need of a doctor. Nothing but the purest ingredients used in the brewing.

The Calcutt Brewing & Malting Co'y, of Ashburnham, Limited

LAWN MOWERS

See our new patent ball bearing, self sharpening, easy running mowers.

Mowers sharpened & repaired

SATISFACTION GUARANTEED.

MILLARD'S BICYCLE SHOP

Metherel's Old Stand, Hunter St., near Aylmer St. Phone 1256.

For Want, Situations, For Sale and small condensed advertisements, see head of Want Column, Page 2 for rates. Review want advertisements pay the advertiser.

IT'S AUTOMOBILE SEASON

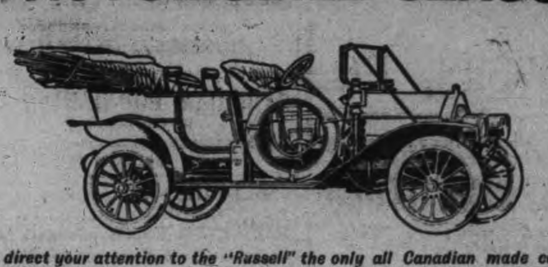

We direct your attention to the "Russell" the only all Canadian made car. You never thought of it being the only car made in Canada, all others having their motors and many other parts shipped in from the United States and elsewhere. It's appearance, comfort and running qualities cannot be improved. It can be supplied with either knight 00 valve type motor at prices from $2,200 to $6,000, with large wheels, long wheel base and 30 to 60 horse power motor

We also handle the "Ford" which is recognized the world over as the best proposition for the money. The Ford will do anything that any other car will do. It is run entirely by magnets, no battery to run down, will make from 25 to 30 miles on a gallon of gasoline and 10,000 to 15,000 miles on a set of tires. This car combines comfort, pleasure, business and economy. You can buy a five passenger Touring Car including full equipment for $1,150. F. O. B. Walkerville. Watch the Fords go by. Ask for a free demonstration of either.

All Motor Supplies in Stock

DRUMMOND & DUFFUS

135-137 SIMCOE STREET.

POTATOES

35c

A

Bag

TALBOT'S

DELICATESSEN

412 GEORGE STREET

Get . . .

the Latest

We supply the correct things in

WEDDING

INVITATIONS

MENUS

PROGRAMMES

ANNOUNCEMENTS

CALLING CARDS

And PERSONAL

STATIONERY

The newest and latest types papers and extremely good work.

Review Printing Co

PETERBOROUGH

MILLBROOK NEWS

Special to the Review.

Millbrook, July 12.—Friends and acquaintances of Mr. R. J. Doake will be sorry to hear that he is on the sick list these days. He is undergoing treatment in Toronto for nervous trouble.

Mr. Harry Pickup is home from Vancouver and is visiting his old acquaintances in and around Millbrook.

The Rev. Mr. Rogers, of the Methodist church, is away on a two weeks' holiday, arrangements having been made with Rev. Mr. Johnston, of the Presbyterian church, to occupy the pulpits of the two churches alternately.

HYMNEAL BLISS.

A quiet wedding was performed in Millbrook on Tuesday, when Miss Gertrude Clarke was united in marriage to Mr. Jim Armstrong. The ceremony was performed by the Rev. Mr. Allan A small number of friends were present. The couple left on the five o'clock train via C.P.R. for the west, where they intend to take up farming

A MUSICAL GENIUS.

Mr. Driver, late bandmaster of Bethany, has been given a position on the Millbrook orchestra. The Millbrook band is to be congratulated on its addition to their ranks, as Mr. Driver is an expert bandsman. He can play any wind instrument that goes to make up a band, his favorite one being the picolo.

HALL'S BRIDGE

Special to the Review.

The farmers are smiling all over, owing to last week's rain.

Mr. and Mrs. Herb Hunt, of Lakehurst spent Sunday with Mrs. Chas. Hall.

Mrs. H. B. Haines has moved to Toronto.

Mr. Wilbert and Miss Laura Northey, and Miss M. Richmond were the guests of Mrs. Fulton, Friday.

Mrs. Robert Freeburn and Miss Zetta spent Saturday in Lakehurst.

Mr. and Mrs. Johnie Northey spent Sunday in Buckhorn.

Mr. N. Pearson was in Lakefield on Saturday.

Mr. Geo. Hendren's livery was up to Buckhorn Friday with a load of furniture.

WINDOW CARDS

"This store closed Thursdays July and August"

For sale at Review Stationery Store.

Mrs. E. W. Jenkins, of Magnetawan saved the lives of her sick husband and their children when the family residence was completely destroyed by fire.

HAVELOCK HAPPENINGS

SUCCESSFUL PUPILS—COUNCIL—POLICE COURT

Special to the Review.

DEATH OF PIONEER.

Havelock, July 12.—One of the pioneers of Belmont township passed away on Friday, in the person of Mrs. David McAdams, at the residence of her daughter, Mrs. W. Brooks, Asphodel, at the advanced age of 82 years. The funeral took place on Sunday afternoon to the Maple Grove cemetery, Havelock. The deceased and her husband, who predeceased her 10 years ago, were one of the first to settle to the north of Havelock, and for many years lived at the corners, 8 miles north of here, which still bears their name.

Four sons and four daughters are left to mourn her loss, namely, Fred and Wm., residing in Belmont; David of Roden township; Robert, of Otonabee; Mrs. R. Anderson and Mrs. C. Parcels, of Belmont; Mrs. W. Brooks, of Asphodel, and Mrs. W. G. Sexsmith, of Midland.

The Orangemen of Havelock and vicinity attended St. John's church on Sunday last, July 10th. There was a good attendance and a very interesting and instructive address was delivered by the pastor, Rev. C. W. Holdsworth.

FINE WORK.

Mr. Robert Gillies, teacher of the Port Hope entrance class, and formerly principal of the Havelock school, before going to Port Hope, was successful in passing all the pupils in his entrance class, 35 in number. In the past ten years Mr. Gillies has only had four pupils fail, with an average class of 33 pupils per year.

GIRLS' GUILD.

The Girls' Guild of St. John's church held a very successful lawn social in the church grounds on Monday evening.

Mr. C. Davidson has sold his house on George street, adjoining the residence of Mr. C. Timmerman to Mr. Finlay.

A large number from town attended the Lindsay celebration on July 12th, while several took in the day at Campbellford. A special train for Lindsay, left here at 6.20 a. m.

Men are engaged in re-shingling St. John's church.

COUNCIL.

At the last meeting of the Belmont Council, the following accounts were ordered to be paid:—A. C. Buchanan, r. b. 53, $15.00; E. J. Carr, r. b. $20.00; Thomas Adley, r. b. 94, $15.00; Thomas Adley, r. b. 30, $17.50; Daniel Munro, r. b. 6 and 79, $75.00; Healey Chase, r. b. 33, $10.00; Wm. Davidson, r. b. 20, $15.00; P. Lancaster, printing, $35.31; Phelps Bros., ballot boxes, $2.53; S. Clark, at hall re election, $2.00; Wilkinson Plow Co., scrapers, $33.00; T. Ingot, iron culverts, $18.56; registering deeds, $2.95; Jas. McMillen, repairing road, $3.00; S. Clark, culvert.

The two bridges on R.B. 75 were ordered to be put in good condition. Messrs. Coon and Bannon asked to have road opened on 7th con. line north of the present travelled road to Round Lake.

Samuel Meason was appointed overseer to expend $300.00 on 9th con. line, from old Havelock corner to south boundary.

The local cheese factories made another shipment of cheese on Tuesday. The reports from the several factories are very satisfactory so far this season.

ON BAIL.

James Edwards, of Cordova, appeared before Magistrate Edmison here on Tuesday on a charge of of stealing a horse and a boat from Mr. Youmans, of Rockdale. The charge against him concerning the boat was dismissed, but the horse theft charge was enlarged until Monday next, Edwards being allowed out on bail in the meantime. Mr. F. D. Kerr of Peterborough, appeared for the accused, Mr. Colville, of Campbellford, for the plaintiff, and Crown Attorney Wood, of Peterborough, for the Crown.

PERSONALS.

Mrs. S. O'Hara and children are visiting with friends in Eganville.

Mrs. D. L. Somerville, of Bethany, is visiting with her parents, Mr. and Mrs. Jas. Watson.

Messrs Jack and Don Christie, of Toronto, are spending a couple of weeks at their cottage, Trent Bridge.

Mrs. S. C. Cross and children are visiting with friends in Peterborough.

Miss Ila Sawyer is visiting with friends at Rosseau, Muskoka Lakes.

Mr. Bradshaw, of Peterborough, I.O.F. organizer, was in town on Monday.

Mr. Ward Barlow has returned from a visit to Toronto.

Miss Effie Fowler, who has been visiting her brother, Mr. Jas. Fowler, has returned to Peterborough.

Miss Emma Swan left on Monday for Vancouver, B.C., where she will reside in the future.

Mr. James Colquhoun, of Toronto, is visiting with friends in town.

Mr. T. Brown was in Peterborough on Monday.

Mr. Hiram Johnston left on Tuesday morning for Calgary, where he has secured an excellent position.

Mrs. Clark is visiting at her home in Norwood.

Mr. H. Morrison has accepted a position with J. B. Pearce, of Norwood, and moved to that village last week.

Miss Margaret Major is the guest of her sister, Mrs. Thomas Lloyd, at her cottage at Trent Bridge.

Mr. Wm. Buchanan is home from the west on a visit. He has located on land about a hundred miles west of Regina, and will return in the fall.

Mr. Earl McMullen has gone to West Toronto, where he has been engaged as brakeman on the C.P.R.

Mr. W. Richardson, of Norwood, was in town on Tuesday.

Miss M. Peoples and Miss H. Russel are visiting friends in St. Catharines.

Master Milton Williams has returned from a visit to Toronto.

Misses Rhoda and Katherine Falkner are visiting with friends in Peterborough.

Mrs Hicks, of Toronto, is visiting her son, Mr. O. Hicks.

Mrs. T. Smith has returned from visiting in Marmora.

Mrs John Beaver is visiting with friends in Toronto.

GOSSIP FROM CAVANVILLE

Special to the Review.

Cavanville, July 12.—A highly successful garden party was held at Cavanville on Wednesday night. The night was delightful for the event. The Temple Band, of Peterborough, furnished the programme, which was a good one. The proceeds totalled $90.

Jim Kegan is on the sick list these days. He is undergoing treatment at the hands of Dr. W. Kegan, a brother from Rochester, who is visiting here.

Mr. William Tinney left for England on Wednesday, where he intends to stay on a prolonged visit among his old friends.

A SUNSTROKE.

Mr. Briens, of Mount Pleasant, suffered a sunstroke on Monday last. He is being attended by Dr. Montgomery, of Millbrook.

The Cavanville baseball team handed the Mount Pleasant boys a lemon in the shape of a crushing defeat on Wednesday night, the first they have experienced this season. The score was 6—13 in favor of Cavanville.

A large number took in the excursion from Bethany to Orillia on Tuesday, returning on Wednesday evening. The excursionists report an excellent time.

Friends and acquaintances of Robt. Morton will regret to learn that he is on the sick list these days. We hope for a speedy recovery.

LARGE SUM RAISED.

A highly successful garden party was held in Omemee last Friday night in connection with the Presbyterian church. The Temple Band, of Peterborough furnished the music for the evening, which was greatly appreciated. The proceeds amounted to over $129.00.

Mrs. Ed Howson left for the west on Tuesday last, where she intends to rejoin her husband, who went out early in the spring to prepare a home. The best wishes of the community go out to Mr. and Mrs. Howson in their new home in a strange land.

AN ACCIDENT.

George Stundard, of Ida, had the misfortune to partially sever one of the fingers of his left hand, while at work in his blacksmith shop. He is doing as well as can be expected.

The drought has done a great deal of damage around here. The pea crop suffered the worst. Mr. Tes. Harkness cut a field of peas for hay the other day, they having been completely spoiled by the drought. The heat has been oppressive, but a welcome relief was afforded by the rain which fell on Wednesday night.

LIVE NOTES FROM NORWOOD

Special to the Review.

WANTED. A POO BAH.

Norwood, July 12.—The council of the village of Norwood have advertised for a suitable man to fill the position of constable, sanitary inspector, assessor, assistant collector, caretaker of town hall and street commissioner. Mr. D. Mahoney, the present officer, does not wish to spend the time on duty at night the council thinks necessary.

INQUEST.

At the inquest into the origin of the fire on the 6th of May last, some very interesting, and at times sensational evidence, was given. Some twelve or fifteen witnesses were examined. James L. Johnston swore he and Herb. Hudgins removed the cash register from King's hotel, and was ordered to place it back where they got it.

Mr. S. Scales swore that he had heard Mrs. King say she would not be sorry to see the place burn.

Mr. E. P. Cuffe testified that he had heard a man say he could lay his hands on the person who knew most about the fires. But the party being put on oath could not substantiate his statement to Mr. Cuffe. Very little of the evidence appeared to throw any light on the subject. Most of the witnesses could only say they had been at the fire after having been roused from sleep by the ringing of the fire bell.

Some of the witnesses were questioned as to the matter of drinking liquor around the village, but all denied having anything to do in regard to such conduct.

The inquest adjourned at 5 o'clock, to meet again at 7 o'clock.

Shorthand Notes.

Speaking of stenographers, under President Cleveland a stenographer became secretary of war, under President Roosevelt a stenographer became secretary of the treasury, and under President Taft a stenographer became collector of the port of New York, the most important customs office in the United States.—Kansas City Times.

Store Teeth.

"Her teeth are like stars," gushed the love smitten youth
In an outburst of joyous delight,
And when they were married he found 'twas the truth—
Like the stars, they came out every night.

Good Form

The person who can talk entertainingly and listen attentively is the best type of guest at social gatherings, for she who chatters incessantly is almost more undesirable than one who is too quiet, for the latter gives opportunity for other persons to express themselves, while with the former to say even one word is often a struggle.

The balance between these extremes is the art of stimulating a temporary companion to conversation, and at no place is it more important to adopt the correct attitude than at a dinner. More than one man has been obliged to talk so much when sitting beside a quiet woman that he has not eaten enough. Such conduct on the part of a woman is decidedly inconsiderate, for if she is not willing to add her quota to the evening's entertainment she should stay at home.

At dinners and also at formal luncheons it is a good idea to watch the plates of neighbors, and if one person has been talking so much as to have fallen behind in the course it is tactful to take conversation into one's own hands, giving the other a chance to listen and at the same time to eat.

It is not good form to monopolize the attention of one neighbor to such an extent as to prevent him or her from talking with the person on the other side. Often it is a temptation when on one side is an attractive person and on the other one who is dull, but politeness makes dividing the attention necessary.

If one person is kept constantly in conversation by one neighbor at dinner it means that he or she on the other side sits much of the time with no one to talk to, for the guest farther on is certainly giving some time to the person on his or her other side.

The Afternoon Call.

All afternoon receptions are considered in themselves a call and require no after call.

An evening call, however, necessitates a call, and so does an afternoon tea with "music" on the invitation.

A matron invited to a reception given by a married woman leaves one of her own cards and two of her husband's.

A woman who has been invited to help to receive at a tea must acknowledge the courtesy by a call.

No matter whether the husband is in China or Japan, the wife invariably presents his cards in calling.

When calling upon an unmarried woman or widow she leaves only one of his, but in other cases two are left.

Any invitation for luncheon or dinner, however informal the meal, necessitates a call.

Card parties also require a formal acknowledgment of the invitation, whether accepted or not.

"HOTEL LENOX" BUFFALO N. Y.

MODERN HIGHEST GRAD UNEXCELLED SERV CE.

Patrons may take Taxicabs or riages from Depots or Steamboat Landings direct to hotel, charging same to THE LENOX.

EUROPEAN PLAN
$1.50 per day and up

Attractive Restaurant Prices.

When in Buffalo stop at THE LENOX The accommodations and service sure to please.

C. A. MINER, Mgr.

THE GENUINE ALWAYS SUPERIO TO THE IMITATION

The experienced buyer never permits the shrewd merchant to convince him that an imitation is superior to the genuine advertised article. In refusing a substitute he protects himself and the manufacturers who have expended enormous sums in giving the public information regarding their products.

Advertised articles have stood the test of public approval on their merits and materials embracing their make-up The mere fact that they are imitated is competent testimony of their worth.

You are safe in rejecting the article offered as "just as good."

Etiquette of Present Giving.

Both girls and young men are often very much at a loss when their friendship reaches a stage when they wish to bestow gifts—quite an early stage in man, by the bye, the dawn of special interest in any particular girl being invariably accompanied in his mind by the desire to give her something.

While his generosity only shows itself in flowers and sweets, music and an occasional book, the youth is never wrong. To lavish more costly gifts before an engagement is, however, to show himself ignorant of the usages of society and place the lady in the disagreeable position of having to refuse them. As for the damsel herself, there is one simple rule—never give a man anything until he has asked many times, and not often then.

About Manners.

Here are a few don'ts written by an authority upon social usages and good form. They sound simple, but some people seem not to have learned them:

Don't deal in personalities, especially in the midst of the family.

Don't forget as hostess to be as cordial and natural as possible, but not affected.

Don't stare at people or laugh at any peculiarity of manner or dress.

Don't talk at the theater, opera or concert while the performance is going on.

DOMINION CHINESE CAFE

Best meals in the city. If you are going out for dinner or evening lunch, don't forget to call

328 GEORGE STREET

Ice Cream and Drinks.

EGGS

For Sale in Any Quantities

COLDSTORAGE

In Full Operation

SATISFACTION GUARANTEED

W. SCOTT CO'Y

Both 'Phones 264

The First Impression

Of a man and his business is given to those he corresponds with by the style and character shown in

The Stationery He Uses

If you want to have the distinction that goes with stationery with an individuality about it, come to

THE REVIEW

for your supplies. We make a special feature of this class of work, and turn out material that is exclusive in style and made from the finest stock. Included under this head are:—

Letterheads, Billheads, Envelopes, Circulars, Catalogues, Office Books, Loose Leaf Ledgers, Card Systems, etc., etc.

Come and talk it over, or phone 189, and our representative will call—

REVIEW PRINTING COMPANY

ROBERT FAIR & CO.
LIMITED

What's Wrong?

A great many people can't understand why we should have a clearance sale so early in the season. "Summer's only half over," they say, "and here you are holding a clearance sale. What's the matter?"

There's nothing the matter with the season or the goods. Business has been fine—much better than former years. We sold thousands of dollars worth of goods and made a profit on them, now we're willing to dispense with profit on certain lines. You don't get the pick of the stock—the selection that the early buyers got, but you get just as good goods, with half the Summer and all the Fall yet to wear them in.

Are you getting your share of the bargains?

Our store will be closed to-morrow (Thursday) afternoon and, observing our usual custom, we have laid aside a specially attractive list of summer necessities and further lowered the price several points on them to make shopping during the forenoon of greater interest.

Tempting groups in every section of our store from which to make selections.

Robert Fair & Co., Limited

LETTERS TO THE EDITOR

The Review does not hold itself responsible for opinions expressed by its correspondents

To the Editor of the Review.

Sir,—Do not fail to take a look at the new town park, when out strolling north-east corner Murray and Stewart streets. The flowers in full bloom, the rustic seats, the lake view, the handsome approach and sidewalk, bridge and steps.

ADMIRER.

To the Editor of the Review.

Sir,—Now that "Stony" Lake is mentioned in the press and advertisements scores of times daily, it is inexcusable for the learned to spell it "Stoney" however inexcusable it may be for the ignorant.

Tourists will be apt to think that this educational centre is sadly wanting in the art of spelling.

Yours sincerely,
ORTHOGRAPHY.
Peterborough, July 12, 1910.

To the Editor of the Review.

Sir,—I see that the collector of our water rate is threatening through the press to mulct us in a fine of twenty per cent if prompt payment is not made. Would it not be consistent and honest to exact payment off those who get water, and a proportion off those who only get water sometimes, and nothing off those who can never get any.

Yours truly,
FAIR PLAY,
Peterborough, July 12, 1910.

To the Editor of the Review.

Sir,—Under the heading of 'Still Stinking," in your issue of Monday, you are still hammering away at our Rip Van Winkle officials, and very properly so. You evidently give the impression, though, that we are without law or in a state of anarchy. The fact is we have plenty of law and plenty of paid officials to enforce it, and yet no action is taken by the Board of Health with its M.H.O. or the constabulary, or any other high sounding official whose duties are to enforce the laws, even if they are not just what we should have. Perhaps our new chief of police, who comes with a good record, will see to it at once, so that our laws may not any longer be brought into contempt.

Yours respectfully,
CIVIS.
Peterborough, July 12, 1910.

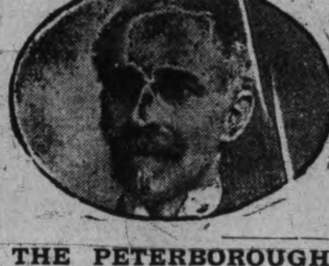

IF YOU WANT TO FIGHT IT OUT

From the age of 45 years the eyes have undergone a natural change (which no eye escapes) so that they are either out of focu for distance or near vision, usually there i difficulty in reading, especially at night You cannot see distinctly with the paper a foot from the eyes and you need strong light, your real need is suitable glasses. If you want to fight this difficulty out with nature you may do so, millions have done it before you and have been worsted in the fight. We are relieving the eyes of such cases every day. Perhaps you will be wise by taking the matter in time.

THE PETERBOROUGH OPTICAL INSTITUTE
IN THE MARKET BUILDING.
J. W. BROWETT, Ref. D. M. O. Optical Specialist, Dr. of Optics, Philadelphia, Graduate Pennsylvania State College, New York Optical Institute, Optical Institute of Canada, Associate Graduate Detroit and Chicago Ophthalmic Colleges and Hospitals.

Y. M. C. A. Camp

Everything is moving along in the "Y" camp, especially at the dinner-table, as some of the small boys, as well as the larger ones are working up large appetites.

Monday two more boys arrived K. Routhey and A. Darling, making our number 25 all told.

Each day different boys are drafted into gangs to gather wood, carry water and clean up the camp ground.

W. Hastie has charge of the "quoits" tournament and a prize is to be given to the winners of both juniors and seniors.

Thursday will be visitors' day and the boys will be glad to see any of their parents if they would like to come up.

The boys have a dock and good spring board where our fancy divers can show their ability along that line.

Mrs. Albert Eeles, of Euphrasia township, is dead, aged 32.

Thirteen mild cases of smallpox are under quarantine in Brantford.

IF YOU THINK OF PUTTING
VERANDAH CURTAINS OR AWNINGS
of your house we will be pleased to give you an estimate for the work.
Verandah Furniture, Hammocks, Etc.
J. J. Turner & Sons
George Street.

ARE YOU INTERESTED

In the purchase sale or exchange of Real Estate of any kind? If so, IT WILL PAY YOU to see A. BROWN & COMPANY. We have been very successful in arranging suitable exchanges for our clients; sometimes you may want a larger or smaller property, or in a different part of the city; a city property for a farm, and a very suitable exchange can be arranged. Come in and talk your wants over with us. Our eleven year's experience is at your service.

A. Brown & Co
396 Water Street. Phone 126

THE REPORTS OF K. OF P. COMMITTEE

Satisfactory Statements Presented at Second Session of Convention—Weaker Lodges Will be Strengthened—Delegates to Wayne County Demonstration.

Grand Lodge Knights of Pythias, second day, July 13th.

Grand lodge opened at 9 a.m. with roll-call and a full attendance of officers and members.

The Judiciary Committee presented a report recommending that the nomination of officers be held on the first meeting in December and it was adopted by the Grand Lodge.

The Finance Committee presented report No. 2, showing receipts during 1909 of $19,777.98 and expenditure of $18,222.21, and a cash balance on hand of $35,811.78, $31,429.07 of this amamount being in the benefit fund.

The state of the order presented report No. 2, giving a summary of the membership on Dec. 31st, 1909. The total membership standing at 706,501, increase of about 3,000.

The Special Committee on Necrology reported that the Grand Body desire to place on record our strong appreciation of the work performed for the order in this Domain by our late brother P.G.C. Thos. Elliott, and will ask Grand Lodge to give expression to the same, and also to extend to his bereaved widow and children our heartfelt sorrow. That the Grand Lodge also desire to place on record their recognition of the splendid service given the order throughout the Supreme Domain by our late lamented brother R. L. C. White, Supreme Keeper of Records and Seal.

The special committee on insurance department, presented their report as follows, showing that the fourth class had 11,888 members, amounting to $22,457,500 and in the fifth class 61,850 members with insurance of $88,057,158.

The special committee on Pythian Review recommended that the members be urged to subscribe for same, that lodges appoint correspondents and that the usual grant of $100 be made.—Carried.

The Committee on State of the Order recommended that special care should be taken to strengthen the few weak lodges.

The matter of organizing new lodges and the methods of doing same were discussed at some length and it was decided to follow out the same method as formerly.

The invitation of Wayne County, Mich., Pythians to the Grand Lodge officers to attend their demonstration on July 19th, was accepted and the immediate Past Grand Chancellor and the Grand Chancellor elect will be sent.

Adjourned to meet at 1.30 o'clock.

DELEGATES ON PLEASURE BENT BRACING TRIP TO IDYL WYLD

The K.O.P. had a long session of informal fraternity when they went to Idyl Wyld yesterday afternoon on the steamer 'Otonabee," returning in the evening at 10.30.

About 175 took in the outing, and no doubt a much larger number would have gone had the rain held off. An orchestra of four pieces enlivened the trip by excellent music.

An appetizing fish supper was served at Idyl Wyld.

The party took the street cars back to the city, car No. 4 being reserved for Knight McVicker.

FOURTEEN BICYCLISTS EACH FINED FOR SPEEDING

For riding their bicycles on the sidewalk, fourteen citizens were fined $2 at the police court this morning. None of the offenders appeared in court, all having pleaded guilty.

This looks like business on the part of Chief Thompson, and those who pedal about the city should take the tip and keep off the sidewalk.

ONE OF THE OLD BRIGADE.

James Price claimed to be an old soldier on his way to a soldiers' home, but he didn't say just where. He was drunk last night and P.C. Newhall had to dodge a soldering iron in the hands of James, while making the arrest.

He asked for a chance to vamoose and was accommodated.

AN OLD BOY.

While there was no old boys' reunion here yesterday, Patrick Barrett, after an absence of sixteen years, blew in for a visit.

Pat fell by the wayside and got into all sorts of trouble. He was chased from one hotel, and his next appearance was at the G.T.R. station, where his conduct was not flattering to the city.

He said he had $50 on his arrival here and all he had left was $2.00.

The latter amount will go for local improvements, and Barrett will move on to the next town.

FORGIVEN.

A case of dispute regarding wages was dropped. The complainant was willing, and the two parties contributed the costs of 85 cents.

ENLARGED.

The case of a blacklister, who was found under the influence, was enlarged till Friday morning. He was given his liberty on his promise to appear.

CHARGE OF ASSAULT.

A young man, who, it is alleged, was implicated in the assault on Mr. M. Douris, of the Boston Cafe, Monday night, appeared, but an enlargement was made till Friday morning. He, too, was allowed out.

City Clerk S. R. Armstrong presided, in the absence of His Worship Magistrate Dumble.

A LARGE DAY AT BUCKHORN

A fishing party, captained by Mr. I. Eastwood, of the Palace Hotel, went to Buckhorn yesterday and had good luck.

APPLAUDED THE FIRE BRIGADE

Exhibition Run for Benefit of K. of P. Delegates

Peterborough's dashing fire department gave an exhibition run from the fire hall along Hunter street to-day past the Oriental for the benefit of the visiting Knights of Pythias.

The brigade looked trim and the trappings clean and the visitors applauded heartily.

THE CHEMONG 'BUS

Leaves Gibbs' Livery Stable every morning at 7 o'clock, calling at the National Hotel, Snowden House, Oriental Hotel, and going straight to Chemong. Leaves Chemong at 8.15 a. m. for Peterborough, Evening trip, leaves Peterborough at 5 p. m., arriving in Chemong at 6.30 p.m. Same route every evening, leaving at 5 o'clock.

WARSAW

Special to the Review.

Warsaw, July 12.—Miss Vivien Marvin, daughter of the Rev. Dr. Marvin, Warsaw, at the recent exams in music at Albert College, Belleville, graduated in piano. She also passed her exams in expression (elocution.)

MARRIED.

On June 29th, at the Methodist parsonage, Warsaw, by the Rev. Dr. Marvin, Thomas Edgar, of Smith, near the city of Peterborough, to Miss Martha Brown, daughter of Mr. Robert Brown of Dummer, Ont.

Normal School Report

Owing to the pressure of copy, the Normal School reports will not appear to-day. They will be in to-morrow.

A Special Meeting

of the Ladies' Aid Society of Charlotte St. Church is called for at 8 o'clock Friday evening at the parsonage. All members are urged to be present at this meeting. d2

Successful Operation

Miss Mamie Armour, 12 years of age, residing at 153 Rubidge street, was taken to the Nicholls Hospital in Comstock's ambulance last evening and operated on for appendicitis. She is now doing very nicely.

Card of Thanks

To all those who in every way have shown their kindness and loving sympathy during the illness of my mother, and also for the contributions of flowers.

MISS EMMA GASKINS.

ANNIVERSARY OF THE BATTLE OF THE BOYNE

(Continued from page 5)

tion, but should also be in their place on lodge night.

"We want to bring up sober, Godly Orangemen," he said. Pass over all that is not right and leave it behind. Go forward believing that our Bible is the bulwark of Protestantism and for all that we stand.

REV. G. R. WELSH.

"We can say fearlessly that we have no quarrel with Roman Catholics," said Rev. Mr. Welsh, "but we have an eternal controversy with the institution they represent. It is a menace to our schools, our national harmony, and the young country which we have built up. That institution is both tireless and timeless. We not only need to carry the open Bible, but read it with both eyes."

At the conclusion of the reverend gentleman's remarks three cheers were given for the king and the National Anthem was sung.

RAINDROPS.

Peterborough representatives showed up well. The respective lodges were out in good force and the 57th band was made up of three detachments. At the station in the evening, the 57th in full force attracted notice by giving a number of selections.

Col. Sam Hughes, M.P., Lindsay; J. A. Sexsmith, East Peterborough, M.P.; J. H. Devitt, M.P.P., J. J. Preston, M.P.P., Dr. Mason, M.P.B., Fenelon Falls, S. J. Fox, M.P.P., Lindsay, were in the procession.

A tally ho from Bowmanville brought a party to the celebration.

The veteran, T. B. Collins, of Millbrook, added another to his long list of walks. "I'm good for a few more yet," said Mr. Collins.

The tallest man in the procession was Mr. Vance, of Millbrook, who was 6 feet 9 inches.

The flag carried by Mr. N. A. Howard Moore in front of the Peterborough contingent was presented to him in 1902 in Ottawa by a number of ladies of Syracuse, N.Y. It was used in connection with the Boy's Brigade in Ottawa, and when the veterans were welcomed home from South Africa it headed the procession of troops who took part in the ceremonies.

Mr. John Kelly, of L.O.L. No. 557 Lindsay, walked. He has been an active Orangeman for 61 years. He is 81 years of age.

A large number of the banners were new and some were very imposing.

The next walk will likely be held in Cobourg.

Carlton Lodge No. 2119, only recently organized, had a turnout of 51 members out of 53.

In Woodstock muzzled dogs are now allowed off the chain.

Sir C. S. P. Pelletier, Lieutenant-Governor of Quebec, is seriously ill.

SHIRT SALE

Why not supply yourself with SHIRTS when we are showing such an assortment of makes and designs as will probably not be equalled in the city again for some time to come? They are not limited to a few stereotyped styles and patterns, but of great variety. Here you will find the product of the best shirt makers at prices that will surprise you.

New Colonial Shirts
— LATEST STYLES —
45c., 75c., $1.00

SPECIAL FOR THREE DAYS ONLY
Commencing Thursday at 8 a.m., $1.00 and $1.25 fancy colored Ginghams, Jercale and Chambry Shirts at
69c EACH
See Window Display, George Street North.

H. LeBrun & Co.

AN IMPORTANT SALE OF
BOUNTIFUL BARGAINS

CROCKERY DEPARTMENT

1,000 dozen White Cups and Saucers at less than the price of seconds but guaranteed all perfect. For a dozen cups and Saucers.................. **59c**

160 dozen White and Gold China Tea and Coffee Cups and Saucers and Plates, seconds, regularly sold at $1.75 per doz. Cups and Saucers or Plates per dozen **97c**

27 Chamber Sets, 10 pieces, floral colors, blue, pink, round edge basin, all tinted and gilded to match your draperies. All on sale at per set **$2.69**

5 Dinner and Tea Sets combined made in Lemoges, France. 97 pieces floral and striped with gold, also 2 Austrian sets. The usual prices of these sets are much higher than we now ask for **$14.65**

WINDOW SHADES

10 doz. Duplex Shades, white and cream and green and cream. These are left-overs and must be cleared at the low price of **35c**

We find we have 10 doz. assorted Duplex white or cream on one side and green on the other, reg. 60c, clearing at **35c**

WALL PAPER

865 Rolls, not more than 30 rolls of a kind. Tapestrys, also stripes and German effects imported direct. None less than 30c per roll choice at **10c**

10 ends of Dyed Burlap, regu'ar 30c, clearing at.... **13c**

550 ft. Room Moulding, enough of each kind to do 5 rooms, regular from 3c to 5c per foot, your choice at **2c**

We have many lines we are offering to you at less than they can be made for, so consult your own interests and call upon the live store.

379 GEORGE ST. PETERBORO' | **ROUTLEY'S** | 262 QUEEN ST. TORONTO

PROBABILITIES
Friday, warm with thunderstorms in many localities.

THE DAILY REVIEW

REVIEW WANT ADS.
BRING RESULTS
One Cent a Word

VOL. LXI., No. 11. PETERBOROUGH, ONT., CANADA, THURSDAY, JULY 14, 1910 TEN CENTS PER WEEK.

FIRST PASSENGER AIRSHIP HAD MODERN LUXURIES

(The Wrecked Zeppelin Airship in Flight)

SNAPPING THE COUNTRY BELOW

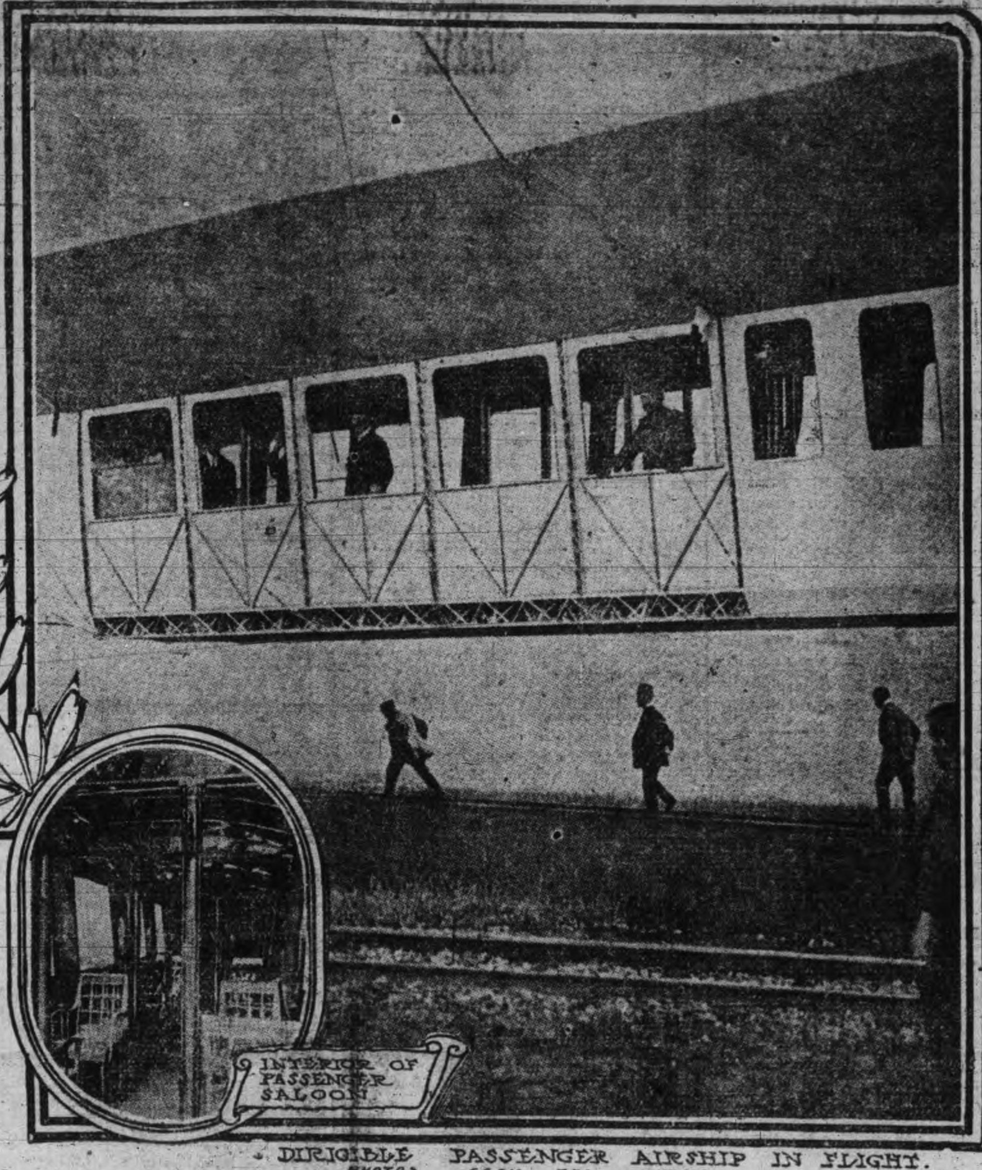

INTERIOR OF PASSENGER SALOON

DIRIGIBLE PASSENGER AIRSHIP IN FLIGHT.
PHOTOS FROM THE SPHERE.

Despite subsequent disaster, the recent flight of the Zeppelin airship from Friedrichshafen to Dusseldorf with passengers was an event to mark an epoch. The main view shows the exterior of the passenger saloon, in which refreshments were served during the voyage. As the first journey lasted nine hours this was, of course, necessary. The success of the journey should be another blow to the superstition of the unluckiness of the number thirteen (the number of persons on board). The portion of the journey between Mannheim and Dusseldorf was covered in four hours, whereas a railway express takes six hours for the same journey.

COUNT DE LESSEPS IN HIS BELOVED MACHINE FLIES OVER TORONTO

In His Bleriot Monoplane La Scarabee, French Bird-Man Sets Out From the Grand Stand at Weston and Runs to Toronto and Back.

Toronto, July 14.—In his beloved La Scarabée, the 50 horse-power, seven cylinder Bleriot monoplane, in which he crossed the English Channel some months ago, Count de Lesseps last evening added to his well established fame as a navigator of the ether wastes, when he flew from the Weston aviation camp to Toronto and return, executing the journey in almost 30 minutes, and attaining a height of 3,500 feet at least. Including the time occupied in preliminary circlings of the field, he was a stranger to terra firma for 36 minutes.

The start and return was witnessed by three thousand persons, the largest gathering of the meet outside of last Saturday's throng, and the demonstration which hailed the reappearance of La Scarabee and its intrepid rider was one of the greatest enthusiasm. It seemed to the great majority of the beholders an incredibly short time for the voyage, the fact that the powerful motor can propel it through the air at close to a mile a minute, being overlooked in the computation.

Just how far the count traveled is a secret of the stars. The aeroplane carries no speedmeter, and calculations only are possible. It is said to be fifteen miles from Weston to Toronto and return as the crow flies, but the aerial craft has some lessons to learn from that sagacious bird as to directness. It is estimated that the count flew at least 20 miles, and some calculators say 25, and even 30. The count himself doesn't know, he being chiefly concerned about the wind, which was from the southeast by west and a lively breeze, as his inflamed eyes showed.

"The wind nearly broke my face," he sang out gaily as he alighted in the centre of the field, where he was seized upon by the French consul, Charles Rochereau de la Sablierre, another compatriot, and Captain Williams, who is in charge of the camp.

He was borne on their shoulders across the field to the south side, where the Baden-Powell Boy Scouts, about 400 strong, were drawn up under Capt. J. K. Keefler. The lads cheered him to the echo, and the other spectators joined in the spontaneous tribute. The count was manifestly pleased and bowed his acknowledgements. Then, surrounded by his countrymen, all bubbling over with enthusiasm, he proceeded to his tent.

The count, in reply to the consul's questions, said he had not been able to locate the City Hall tower, "because the wind was too bad," but that he had traveled far over the city—a statement readily confirmed by citizens who witnessed the aeroplane's circuitous sweep. The count was much pleased with the manner in which Le Scarabee had acted under the adverse conditions, for while the wind, which blew at 35 miles an hour during the day, dropped at sundown, it was still far from ideal for aeroplaning.

While Count de Lesseps will not be officially credited with more than 3,000 feet altitude, his sister, Countess Begassiers, said that to her it appeared that he was much higher in the air than at Montreal, when the judges gave him credit for 3,000 feet. His own barometer registered 3,500 feet, while before his downward glide he was 1,656 feet up.

While it was announced several days ago that the count would pay the city a friendly call in his airship during the meet, no definite time was set until yesterday afternoon, when the daring aviator said he would do so before night. During the morning he, with Count de la Sablierre and two French aviators, went to the top of the city hall tower, where Count de Lesseps carefully studied the surrounding country through a pair of field glasses. After lunch he stated that he would make part of the trip out over the lake and bay, thereby reducing to some extent the element of danger, his plane being equipped with a rubber cushion filled with gas, making for sufficient buoyancy to keep the craft above water in the event of a fall. He started out with the plan of following the course of the Humber in a general way through Lambton to the lake, with a return by that route.

It is said that at luncheon the count made a playful wager with his brother that he would fly to Toronto yesterday and that this held him to his purpose, despite the wind to be encountered.

CANADA'S CREDIT HIGH

London, July 13.—The Bank of Montreal closed subscriptions to the City of Fort William's £105,000 debenture bonds at noon to-day. The full amount of the issue was taken.

Bankers report that the Government of Newfoundland £800,000 inscribed stock, and the Canadian Steel Company's £924,000 of bonds are selling well.

BOTHA WELL RECEIVED

Johannesburg, July 14.—(C. A. P. Cable.)—Premier Botha, speaking in English, outlined his political program at Wanderers' Hall in the presence of a vast audience, mainly British. The utterance created a most favorable impression. It was a triumph to the personality of the man, who met a reception at the some time enthusiastic and sincere. Gen. Botha was cheered in a manner that proves that racialism is almost dead among the mass of the people and would not survive for one week if not employed for political ends.

In respect to education he was heckled somewhat on Hertzogism, but reasonable people are satisfied with his statements. The general view is that the Free State on this matter will fall in line when the provincial council is elected.

A Durban despatch says that the speech is regarded in Natal as a magnificent imperial deliverance. Botha's promises are trusted and the union is looked to to redeem them.

A Fatal Joke.

Canarsie, N.Y., July 14.—Robert Vietin, a 16-year-old youth, was swimming in Fish Creek with a crowd of other boys when one of the party threw up his hands and cried for help. Vietin swam toward him, and the supposedly drowning boy jumped on a log and paddled away laughing. He had been joking, but his heroic would-be rescuer was taken with a cramp and drowned.

AN AWFUL SCENE ON THE BLACK SEA

Burned to Death---Drowned, Maimed and Mangled---Jewish Refugees From Russia---Mothers Caste Babes Into Waters---One Hundred Perish.

Special to the Review

ODESSA, JULY 14.—TRAPPED ON A BURNING, SINKING STEAMER, 106 MEN, WOMEN AND CHILDREN PERISHED NEAR KHERSON, ON THE BLACK SEA, ACCORDING TO DESPATCHES RECEIVED HERE TO-DAY AFTER THE COLLISION WITH THE STEAMER WAMPOA, THE PASSENGER STEAMER LOVKI, CROWDED WITH PASSENGERS, FOUNDERED. HER BOILERS EXPLODED AND MANY OF THE VICTIMS WERE SCALDED TO DEATH.

MANY OF THE DEAD ARE REPORTED TO HAVE BEEN JEW FUGITIVES.

NOT A SCORE OF THOSE WHO WERE ABOARD THE ILL-FATED VESSEL ESCAPED, SAY THE ADVICES.

IN THE TANGLE IF BLAZING DEBRIS MEN FOUGHT DOWN WOMEN IN THE STRUGGLE FOR SAFETY. MOTHERS THREW THEIR CHILDREN OVERBOARD, HOPING THEY WOULD BE PICKED UP, ONLY TO SEE THEM DROWN.

GERMAN AERONAUT KILLED WITH HIS FOUR COMPANIONS

Oscar Erbsloeh, While Giving an Exhibition, His Big Dirigible Suddenly Breaks and Her Passengers Are Thrown to the Earth.

Leichlingen, Rhenish Prussia, July 14.—Oscar Erbsloeh, the German aeronaut, who won the international balloon race at St. Louis in 1907, and four companions, were killed yesterday when the dirigible balloon Erbsloeh burst at a height of several hundred feet and dropped to the earth a crumbled mass.

The craft was of the non-rigid type, 178 feet in length and 33 feet in diameter. The motors were of 125 horse-power and drove the airship at a speed of 28 1-2 miles an hour. The war department recently purchased one of Erbsloeh's balloons.

The cause of the accident is a matter of conjecture, but it is believed that the bursting of the bag was due to the expansion of gas by the warm sunshine.

The Erbsloeh rose gracefully, pushing its way through the fog to a height estimated at several hundred yards. At this altitude a series of evolutions was begun. To the onlookers the airship appeared to obey her helm perfectly. Suddenly there was a loud report, and at the moment the fore part of the vessel crumpled up and the gondola was twisted about until it appeared as though standing on one end. As the gas escaped from the forward compartment, the prow swayed downward. For a flash the airship fluttered like a wounded bird, and then fell swiftly to the earth.

Erbsloeh and his companions were killed the second that they struck the ground. Their heads were battered in and every limb broken. The wreckage fell so heavily that the gondola was broken to bits and the motor was buried in the ground.

Oscar Erbsloeh had made many daring and successful balloon flights. In the St. Louis aerial race, when he took from the United States to Germany the International Cup, which had been won the year before by Lieut. Frank P. Lahm at Paris, he covered a distance of 876 miles in the balloon Pommeru, landing at Ashbury Park, N.J., two miles further from the point of ascent at St. Louis than his nearest competitor, M. Lablanc of France, who came down at Herbertsville, N.J.

In February, 1909, Erbsloeh made a remarkable balloon trip across the Alps. His balloon was the Berlin, and it remained in the air for 30 hours, reaching a maximum altitude of about 8,000 feet.

One hundred feet of C.P.R. track was washed out just west of Kenora, and an engine slid into the lake.

THE BRITISH SIDE BEGINS

The Hague, July 14.—(C. A. P. Cable.)—On the opening of the court yesterday J. S. Ewart began his pleading for Britain. He said the British interpretation of the words "three miles from bays" in the treaty of 1818 was simply three miles from bays. On the other hand, the American interpretation was complicated, and had changed several times in the course of last century.

The difficulty of determining the limits of bays was annarent. Britain and America had often concluded treaties. Dealing with bays, but without defining the word "bay." In the treaty of 1874 America had for the first time advanced the territorial theory in contradistinction to the terms of the treaty which spoke of three miles from "bays," but not "three miles from the shores of bays." For the rest, no nation recognized that these territorial bays could not be broader than six miles from headland to headland.

Declaration Bill Week After Next.

London, July 14.—In the House of Commons Mr. Asquith announced that the vote on the accession declaration bill would be taken week after next, and that it would be sent to the Lords on the 29th.

Gold Medals For C.P.R.

Vienna, July 14.—Gold medals were awarded to the C.P.R. for a caribou trophy from Cassiar, B.C., also to the British Columbia Government for the best collection of sporting trophies.

AMONG HIS OWN PEOPLE

Sir Wilfrid Gets Rousing Welcome From Manitoba French.

St. Anne, Man., July 14.—Quaint types and picturesque surroundings gave an interesting touch to Sir Wilfrid Laurier's meeting here yesterday. The Prime Minister was among his own people, he spoke to them in their native language and more than ever was a Canadien.

The meeting took place in the garden surrounding Reeve Richer's residence, St. Anne, in the County of Provencher, in an entirely French-Canadian settlement.

Several hundred thronged the grounds, climbing on posts, trees and roofs to hear the Premier.

Addressing his compatriots, Sir Wilfrid said the French language was dear to him. He repeated his remarks about the object of his trip, and referred to the decrease in transportation tolls since the Liberal Government came into power.

Hon. George P. Graham, referring to Departmental matters, spoke of the Hudson Bay Railway, which, he declared, would be completed during his term of office. He emphasized the policy of the Government to provide the best possible facilities to transport the products of the country to the markets of the world.

E. N. McDonald and F. F. Pardee were the other speakers.

After finishing his speech, Sir Wilfrid received a note from a Metis, who complained that, while the Premier had complimented Canadians of British and French origin, he neglected those of Indian extraction. This led to a second speech, in which Sir Wilfrid pleaded for patience and consideration for the half-breed.

The Prime Minister officially opened the Winnipeg Industrial Exhibition and later took luncheon with the directors.

HONEYMOON IN THE AIR

Frederick Philip Schneider, engineer and aviation enthusiast, and Miss Eva Matildfa Leonhauser, of this city, who are to be married July 20, will spend their honeymoon in an aeroplane of the former's own manufacture. They will start from some quiet place over in Long Island and begin a series of flights, whither, they do not care, so long, as the bride-to-be said last night, "it isn't in the ocean on on a barbed wire fence."

UNKNOWN ENEMY ATTEMPTS WRECK

Ottawa, July 14.—Orangemen who had been celebrating the 12th at Cantley, Que., just escaped disaster at the hands of an unknown enemy.

Five hundred of them and their friends were on the Gatineau train, and had it not been that there was an hour's delay at Blue Sea Lake, owing to a piston rod of the engine breaking, the train would probably have been wrecked at Kirk's Ferry, a dangerous point. Fortunately a hand car was thus enabled to precede the train by about five minutes. It struck an obstruction, was derailed and thrown into a ditch.

An inspection of the track showed that horseshoes had been slung on the rails, and cleated to the ties, with the very evident intention of wrecking the train. The track had been doctored in the same manner for a distance of thirty feet, and it took some time to remove the obstruction. The spot chosen by the wreckers was a rock cut, into which not enough light penetrated to reveal the danger to the engineer.

AVENGES HER FATHER'S DEATH

New Orleans, July 14.—Joseph Manzella, proprietor of a saloon and grocery, fell a victim of the so-called "blackhand society" here yesterday, but his death was avenged a few seconds later, when his 17-year-old daughter shot and killed the assassin as he was attempting to escape.

Manzella had recently received many letters signed "Blackhand Society." Yesterday an Italian called at the store and demanded money as a representative of the society. When ordered to leave the place he shot Manzella in the breast. As Manzella fell he drew his revolver and fired. Young Josephine Manzella rushed into the store and gave chase to the assassin, firing at him as she ran.

When the police arrived the girl was bending over the body of her father, weeping. The slayer lay in the gutter near the entrance, with three bullet wounds near his heart.

Patrolman Gave Sacrament.

Hartford, Conn., July 14.—While Mrs. Guissippe Tellegrino of No. 225 Market street, sat in the doorway of her home late yesterday afternoon, her infant son in her arms, eagerly waiting for the arrival of a priest to bless the child, who was dying with convulsions, a Catholic policeman exercised the prerogative of a Catholic layman by assuming the function of a priest and administered the sacrament.

The mother refused to send the baby to the hospital until this right had been performed. After the policeman had performed the rite of baptism on the little one the mother allowed the child to be taken to the hospital, where it died shortly afterward.

COAL RESULTS

We sell the very best quality of hard coal, as good as we know how to buy.

¶ Are you getting results from the you are now using? Are you sure good? Are you burning it the right way?

¶ There is a deal of difference in how you handle the range or furnace. Our long experience tells us that fact, and we are ready to advise any in doubt as to the best way to make use of coal as fuel.

$7.20 Per Ton

THE PETERBORO FUEL & CARTAGE CO
LIMITED
162 Charlotte-St. Telephones—(Bell 261, 270, (Machine)—270.
134 Alymer-St. Tel. Bell 302.

UNION LABEL

The Daily Review

THURSDAY, JULY 14, 1910.

A MESSAGE FROM THE GRAVE

Archie McLaughlin was hung in Whitby jail yesterday morning. He became infatuated with another woman poisoned his wife, set fire to the house and two children also perished. He left a message:

"I am going to the gallows without any fear. My position to-day arises from two causes, an inordinate love of women and liquor. This is the message that I would send to young men, yes, all men, single and married, to warn them to avoid the causes of my troubles. I would urge all men to abstain from whiskey, to refrain from flirtation, and to lead strictly moral and upright lives."

That is good advice, and McLaughlin is dead by reason of his crime and because he didn't listen to his conscience. His advice against whiskey is the advice of every man who has ever hit the high spots very often. Whiskey is a fine antidote for snake bites, and for heart failure it is a great remedy. It is excellent to rub on legs and arms where numbness sets in. That's about the end of its excellence. But as for the ladies, that's another question. If Mr. McLaughlin had only waited a little longer he would probably have tired of the strange face and found it only a passing fancy and turned to his wife again. The scribbler hath written:

"Would you have a little love,
Monagamie,
Try a little love polygamie,
For the more you have to do
With the rip roaring crew,
And the more you have of their fun
You'll be sicker of loves,
And fair turtle doves
And cling all the closer to one."

There is no love like the old love, and it takes a loss, a sickness or a keen disappointment to prove it.

LORD SHOLTO DOUGLAS

Lord Sholto Douglas is working for the C.P.R. in the west on a surveying crew at $2 a day. This harum scarum fellow is a brother to the Marquis of Queensbury, who gained notoriety through his code of pugilistic rules. Lord Sholto met a show girl named Margraet Mooney, spent all his money, separated and now takes, metaphorically, to the hod. There are not many lords that have squandered their fortune and have to take to working for $2 a day, but there are any amount of men as good as any lord, who have. Nearly every city has a bunch of has beens who were once rich and who drank or gambled their money away. Lord Sholto does not deserve credit because he is a bankrupt. But he certainly does deserve a kind word because he has got enough sense of independence to work for himself without trying to marry an American heiress.

A PROBLEM SETTLED

Rev. R. N. Merrill, of the Methodist Episcopal church in Newcastle, Pa., has solved the drawback of poor attendance at his evening service. He delivers his sermon in the dark. Rev. Mr. Merrill advertized last week that he would extinguish the lights on account of the heat and his church was crowded. Nearly all who attended were young people and thus is the problem of non-attendance in the summer time settled in a jiffy. Turn out the lights and let the congregation hold hands in the dark. If that does not do, pass the ice cream and cake.

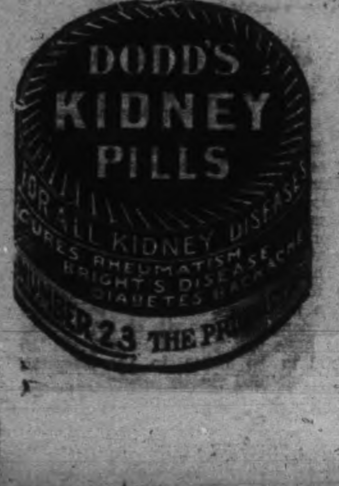

TREATMENT OF THE HORSE

Fred Richetts, of Granum, Alberta, stands charged with pulling a horse's tongue out. The animal balked and Richetts lost his temper. He is out on $2,000 bail and the horse has been shot. If he is guilty he should be flogged. The horse is a noble animal and next to the dog, man's closest dumb friend. On Tuesday night two drunken men raced their horses up Water street at top speed, lashing the animals between shouts. The hoof beats died in the distance, and so did the lashes and the shouts. The horse is a patient brute and goes jogging along in the hot days or stands patiently in the cold. It deserves better consideration than most of us give it.

THE MAN WHO WHISTLED

Last evening a man ran down Dublin street to catch a car on George. The conducter did not see him and the car sped on, when a man on the opposite side of the street, placing his fingers in his mouth, whistled. It was a loud shrill whistle and the car stopped. The man who was trying to catch the car and who had stopped, ran on again and caught it. Just because the other fellow knew how to whistle. There is more in life to be caught than street cars, but the reason so many of us get left so often is simply because we don't know how to catch on.

A whistle was the only thing to catch that car, and it wasn't a parlor whistle either. The clerk who catches on is the clerk who does not worry about the slow passage of the hours, but who tries to understand all the peculiarities of his business. The mechanic who makes good is the man who knows mechanics better than the horse race or the leaders in the Eastern league and the averages of the batters in the National. The bank clerk who finds himself going up the ladder towards a managership is not the one one who makes a hit with the ladies, but who scores high with the head office.

Neither is the preacher who catches the public mind, comparable for real service with the one who catches the still small voice in the room alone. The saying of pleasant things is not preaching. The musician who counts, who makes good is the musician who, vocal or instrumental, is desparately in love with the work which at once ceases being work and becomes fascination, recreation or whatever one likes to call it.

To know how to whistle loud enough to stop a street car in the distance is an accomplishment.

And in our several walks of life if we are only prepared to work, we can also have our little world stop and stand to attention.

THE HAPPY FLY

WHAT IS THE USE OF THAT FLY PAPER, MADAM? THERE ARE A THOUSAND EGGS IN THE GARBAGE PILE TO SOON HAVE LEGS AND WINGS FOR EVERY FLY YOU CAN CATCH. WHEW! PUT ON THE LID. GENTLEMEN IN AUTHORITY, IS IT NECESSARY TO HAVE GARBAGE IN HUNDREDS OF BACK YARDS? IS THIS AN UP-TO-DATE CITY? IN THE MEANTIME THE FLIES ARE HAPPY AND THE HOUSEKEEPER MAD. SOME TIMES WHEN THEY ARE NOT IN THE GARBAGE PILE THEY ARE IN THE MILK OR ON THE CAKE. AND SO PASSETH THE HEATED SEASON IN FLYDOM.

SPEAKING OF OUR FRIEND THE FLY, THE MONTREAL WITNESS SAYS:

There was a little girl,
And she had a little curl,
Which stretched down the centre of her forehead,
And when she was good,
She was very, very good,
And when she was bad she was—horrid.

The party of journalists which visited the Nickel theatre this morning, at the special invitation of the management, were irresistibly reminded of the old nursery rhyme when a film called "The Fly Pest," was thrown on the screen for their special edification before being shown to the patrons of the theatre.

The moving picture when it is good resembles the little girl referred to above, but unfortunately in too many cases the shows are in the hands of the wrong men, and then civic campaigns are necessary to keep them in order.

This film, which was made by Mr. Charles Urban, in London, by microphotography, shows the common house fly about the size of a large fowl. It depicts a fly laying its eggs in putrid meat; the eggs are large enough on the screen to be distinctly seen, as, also, are the various stages through which they go in twenty-four hours before commencing duty as full grown flies."

The second act shows how the fly carries contagion. Having walked round some putrid fish and other garbage, plentifully loading its feet with rotten matter, the fly commences cleansing itself on a lump of sugar and afterwards on the nipple of a baby's bottle. Point is given to the danger of the pest by the finale, which shows a pretty baby placidly sucking from the bottle the flies have just vacated.

LADIES OF PETERBOROUGH, THIS IS THE SAME KIND OF A FLY THAT IS DOING BUSINESS HERE.

THE BIG SHOW

Sir Wilfrid Laurier has started out on his western tour. He is travelling in state such as never before was affected by a Canadian Prime Minister. Here are some of the paraphernalia:

A Special Train.

Four Special Cars.

A round dozen of newspaper men, who are being taken along to chronicle the Big Chief's progress.

And besides, there is the advance car of properties—decorations to be put up at each town to show its spontaneous welcome. All these things are managed according to a system, you see, and the decorations travel with the Premier. One town used them to show its irrepressible affection; then they are taken down and shipped ahead to enable the next place to exhibit heartfelt attachment. When that meeting is over they are taken down and sent ahead, yet another move to enable town number three to offer convincing proofs of loyalty.

That is the way the Liberal leader of to-day goes about the country. It is made a sort of royal progress. At least one of the Liberal newspapers is openly exulting at the state in which Sir Wilfrid Laurier travels, and sneers at Mr. Borden because he journeys in ordinary railway cars with the populace. And this is the Liberal party which made the heavens ring because Conservative Ministers used an occasional single private car. Liberalism in practice is a gorgeous spectacle.

By the way, it will be noticed that this must be a very expensive journey. We cannot take a special train all over Western Canada and back and escape payment. On a careful estimate, the expense will run from $12,000 to $15,000. That is a good deal. Where does the money come from?

The belief which prevails in Ottawa is that certain agricultural implement manufacturers have found the money; that that is their part of the contributions to the Liberal campaign fund.

THE POINT OF VIEW

UP-TO-DATE.
Toronto Star.

A biplane in the air is worth two in the tree tops.

PASSING IT ON.
New York Life.

Adam blamed Eve, Eve blamed the serpent; and the serpent hadn't a leg to stand on.

NOT OSTRICH. BUT OCTOPUS.
Toronto World.

The biggest ostriches yet in Canada are the railroad ostriches that have let and are letting the radials, the electrics and the automobiles take the bulk of the passenger business!

The express business, and the mail-carrying business will go next; then the smaller freight. Oh you ostriches!

AUTO RULES.

The limit for automobiles by Government act is set at 10 miles an hour in cities, towns and incorporated villages, and elsewhere 15 miles an hour. Councils may set apart streets (and pass by-laws relating to them) on which a greater speed may be allowed "for the purpose of testing" such motor vehicles. Motorists must slow up to 4 miles an hour passing a standing street car.

BRITISH EMIGRATION.

According to a recent return of the British Board of Trade, the net emigration from the United Kingdom to countries outside of Europe during the years 1908 and 1909 was as follows:

Country.	1908.	1909.
Australia	11,476	17,377
Canada	41,455	50,437
New Zealand	8,947	7,863
United States	33,431	56,304
South Africa	4,780	2,487
All others	602	(5,306

VERY DOUBTFUL.
Brockville Times.

It is safe to wager that eminent sportsmen will be remembered proportionately longer than eminent men of literature or science. There are far more people who can tell who Heenan and Sayers were and what they did than there are who can remember the names and careers of contemporary scientists, artists or distinguished men of letters. John L. Sullivan's name has become proverbial for a fighting man. Toronto will be remembered as the home of Ned Hanlan, the famous oarsmen, long after Goldwin Smith's name has faded out of remembrance.

CATARRH CANNOT BE CURED

with LOCAL APPLICATIONS, as they cannot reach the seat of the disease. Catarrh is a blood or constitutional disease, and in order to cure it you must take internal remedies. Hall's Catarrh Cure is taken internally, and acts direcly on the blood and mucous surfaces. Hall's Catarrh Cure is not a quack medicine. It was prescribed by one of the best physicians in this country for years, and is a regular prescription. It is composed of the best tonics known, combined with the best blood purifiers, acting directly on the mucous surfaces. The perfect combination of the two ingredients is what produces such wonderful results in Curing Catarrh. Send for testimonials free.

F. J. CHENEY & CO.,
Props., Toledo, O.
Sold by all Druggists, price 75c.
Take Hall's Family Pills for constipation.

Out of thirty candidates writing their entrance examinations at Westport, Ont., not one passed.

RATES

10 Words—1 TIME, 10 Cents
25 Words—1 TIME, 25 Cents
25 Words—2 TIMES, 38 Cents
25 Words—3 TIMES, 50 Cents
25 Words—6 TIMES, 75 Cents
LOCALS (Reading Type) 48 cts per inch (4 cents per line.)
LOCALS in Dark Type 60c per inch (5 cents per line.)

REVIEW WANT ADVTS.

The Review want advertisements are read by thousands, for people want what they want when they want it.

If you need help,—Servants hands, or workmen try the Review want ad columns.

If you have anything to sell, from a pickaxe to an Auto, use the Review want ad columns.

If you have lost anything try a want ad in the Review and almost certainly you will recover the lost article. If you want an owner for anything found a Review want ad will bring the owner to light

One Cent Per Word

Advertisements under this head 1c per word

Advertisers, if they prefer, may use as many as 25 words at the rate of 25c for one insertion, 38c for two insertions, and 50c for three insertions.

Lost or Found

LOST

A BROOCH WITH SETTING OUT, LOST on C.P.R. platform or George St. car or Dublin St., or on Water St. opposite park. Finder leave at Review. Reward

Wanted

WANTED

EXPERIENCED machine operators. No others need apply. J. J. TURNER & SONS.

MAN WANTED

MAN TO GATHER JUNK. APPLY TO D. Doig, Box 537, Peterborough P. O. 6d

WANTED

GIRL TO LOOK AFTER CHILDREN. Apply at No. 512 Gilmour Street. 3d

WANTED

MILLINERY PREPARERS and Apprentices apply to Miss Brooks, at J. C. Turnbull & Company's. 3d.

WANTED

TEACHER FOR JUNIOR ROOM OF KEENE Public school, the holder of a 2nd class certificate. Salary $400. Applications received up to August 5th. State age, experience and give references. William Wedlock, Chairman, Keene, Ont.

For Sale or To Rent

TO RENT

FURNISHED COTTAGE, CHEMONG PARK. $40 month, $75 season. Apply Mrs. Young, 305 Stewart Street. tf

HOUSE FOR SALE

270 Reid Street, white brick, stone foundation. 10 rooms, bath, good cellar. Excellent location. Lot 40x114. Small garden in rear.

FOR SALE

CHEAP. TWO FIRST CLASS FIRE PROOF Safes. One large and one medium size. Combination locks. Also one Parrot's Cage. Apply—J. J. Turner & Sons, George Street. 6d

TO RENT

Convenient and comfortable sets of rooms, with all modern improvements. In the Lundy Block, George Street.

Rooms suitable for young men taking meals out.

Also offices now occupied by J. J. Lundy over Denniston, Peck & Kerr's, Water Street. Possession given August 1st.

Several Dwelling Houses for rental.

Apply to—D. J. LUNDY,
Over Dennistoun, Peck and Kerr's Office,
Water Street.

Money to Loan

Any amount from $1.00 up to $50.00, on Watches, Clocks, Jewelry, Musical Instruments and Personal Effects. If you are in need of a small loan call on us. Terms reasonable. Strictly confidential.

SNOWDEN & MURPHY
PAWN BROKERS, 206 CHARLOTTE ST.

LUMBER

And builders' materials of all kinds—Shingles, Scantlings, Joist and Bill Stuff—Mouldings, Casings and Base and all kinds of finish. Boxes and Box Shooks.

ALF. McDONALD ESTATE
Point St. Charles Mills

LAWN MOWERS

See our new patent ball bearing, self sharpening, easy running mowers.
Mowers sharpened & repaired
SATISFACTION GUARANTEED.

MILLARD'S BICYCLE SHOP
Methetel's Old Stand, Hunter St., near Aylmer St. Phone 1256.

R & O RICHELIEU ONTARIO NAV CO

Steamer "Bellville"

Leaves Hamilton, 12.00 noon, Toronto 7.30 P.M. Tuesday for Bay of Quinte, 1000 Islands, Montreal and intermediate ports.

Toronto Montreal Line Steamers "Toronto" and "Kingston"

Commencing June first Steamers leave Toronto 3.00 P.M. daily except Sunday. From July first daily, for Rochester, 1000 Islands, running rapids St. Lawrence to Montreal, Quebec and Saguenay River points.

For folders, rates etc., apply to W. Bunton or W. McIlroy, or write—
H. FOSTER CHAFFEE, A.G.P.A.
Toronto, Ont.

MUSKOKA LAKES

BEST REACHED

CANADIAN PACIFIC

FOUR TRAINS FROM TORONTO
9.40 a.m. 12.15 p.m.
6.05 p.m. 10.10 p.m.
Bala Sleeper carried Friday's 10.10 p.m. Winnipeg Express

ENJOY A COOL LAKE TRIP
FIVE SAILINGS WEEKLY FROM OWEN SOUND
Special train from Toronto 1:00 p.m. sailing days
ASK FOR FOLDER
W. McILROY, Agent, Peterborough, Ont.

GRAND TRUNK RAILWAY SYSTEM

VACATION TRIPS TO
Muskoka, Lake of Bays
Georgian Bay, Temagami
Algonquin Park
French River
Maganetawan River
Kawartha Lakes, Stoney Lake
Lake Couchiching
Seaside Resorts, Etc.
Round Trip Tourist Tickets on Sale at Low Rates

Sailings of Passenger Steamers

From Sarnia to Soo, Port Arthur and Duluth S. S. "Saronic" every Monday, S. S. "Hamonic" Wednesday, and S. S. "Huronic" Saturday at 3.30 P.M. The Wednesday and Saturday Steamers going through to Duluth.

Sailings from Collingwood 1.30 P.M. and Owen Sound 11.30 P.M., S. S. "Majestic" every Monday, S. S. "Midland" Wednesday, S. S. "Germanic" Saturday, for Sault, Mackinac Island and Georgian Bay Ports.

Sailings from Penetang 3.15 P.M., to Parry Sound and way ports daily except Sunday.

Information from Railway Ticket Agent or from the Company at Sarnia or Collingwood.

W. BUNTON, City Agent — F. SANDY, Depot Agent

CANADIAN NORTHERN

THE QUICKEST ROUTE —TO— MUSKOKA

The centre of the Muskoka district reached direct by the Lake Shore Line. Boatside stations at Bala Park and Lake Joseph.

THE LAKE SHORE EXPRESS
(Trains 3 and 4)

A magnificently equipped solid vestibule train, observation parlor cars and coaches de luxe. In appointment, in a class by itself.

Three trains every week day, 8.00 A.M., 10.00 A.M., 5.15 P.M., providing the comfortable way to visit Beaverton, Sparrow Lake Muskoka Lakes, Parry Sound, Georgian Bay, the Magnetawan Country, Pickerel and French Rivers.

Ticket Offices — Corner King and Toronto Streets and Union Station.

The TORONTO SAVINGS and LOAN COMPANY

Paid up Capital - - $1,000,000.00
Reserve Fund - - - - 680,000.00

Savings Department

3½% In[terest] paid four times a year on [dep]osits of One Dollar and upwards.
Interest accrues from dat[e] of Deposit to date of withdrawal.

Depositors are afforded every facility afforded by modern methods of Banking.

Security Afforded Depositors

Total Assets of the Company, December 31st, 1909 - - $3,120,201,18
Liabilities to the Public - - 1,368,771,88
Surplus - - - - $751,429.30

HEAD-OFFICES:
437 George Street., Peterborough
Office Hours: 9 a.m. to 4 p.m.
Saturdays - 9 a.m. to 5 p.m.
W. G. MORROW
Managing Director

Children's Aid Society

FOR THE CARE OF NEGLECTED AND ILL-TREATED CHILDREN.

Incorporated by Act of Legislature. Information required. Information kept strictly private.

CHILDREN FOR ADOPTION
GEO. COCHRANE
AGENT and ASST SEC.
Phone 1320 GEORGE ST.

Life Insurance

THE MUTUAL LIFE OF CANADA

This Company's record for FORTY YEARS is that of seeking
THE BEST IN POLICIES
THE BEST IN SECURITY
THE BEST IN PROFITS

S. E. SALLS, General Agent,
PETERBOROUGH DISTRICT.

Medical

DR. BUCHANAN
F.R.C.S., Edinb.: M.R.C.S., Eng.: L.R.C.P., Lon. Specialist Eye, Ear, Nose and Throat. Phone 519 :169 Charlotte St. Hours—9-11 a.m., 2-4 p.m. 7-8 p.m.

DR. G. C. LEACH
Late House Surgeon of Lakeside Hospital, Cleveland, Ohio; also of Cook County Hospital, Chicago OFFICE—224 Hunter St., formerly occupied by Dr. Coughlin. Phone Bell 219.
Special Attention to Diseases of Women

DR. JAS. V. GALLIVAN
Office cor. Hunter and Aylmer Sts. Late house Surgeon of St. John's Hospital, New York. Lic. University of New York Telephone 668.

DR. E. A. HAMMOND
Late assistant Westminster Hospital, Brompton Hospital, National Heart Hospital, St. John's Skin Hospital, London, Eng. Also of Rotunda Maternity Hospital, Dublin.
Special—Diseases of Heart, Skin and Stomach
Office—543 Water Street
Bell Phones, Office 463—House 1301

Osteopathy

DR. ASA G. WALMSLEY
Osteopathic Physician
Office over Canadian Bank of Commerce, Hunter Street entrance.
Office Hours—9 to 12 a.m. 2 to 5 p.m. Evenings by appointment. Consultation free. Bell Phone 649

Legal

RUDDY & BURNHAM
Barristers, Solicitors, etc.
Offices, corner George and Hunter Sts., Peterborough
Money to Loan.
Successors to George Edmison, K. C.
Robert Ruddy, K.C. J. H. Burnham

O'CONNELL & GORDON
BARRISTERS, SOLICITORS AND NOTARIES
Hunter Street, two doors west of Post Office.
Daniel O'Connell George N. Gordon

A. E. DIXON
Barrister, Solicitor, etc.
Office corner Hunter and George Sts., Peterboro Entrance next to W. Madill's Drug Store.

R. E. WOOD
BARRISTER, SOLICITOR, Etc. Office removed from Bank of Commerce Building to 435 George street, recently occupied by E. B. Edwards. Money to Loan

W. H. MOORE
BARRISTER SOLICITOR, in the Supreme Court etc. Office—Hunter street, first stairs west Post Office.

HALL, HAYES & HALL
BARRISTERS, SOLICITORS and NOTARIES PUBLIC, Hunter Street, Peterborough, next th English Church. Money to Loan at the lowest rates of interest.
S. E. D. HALL. LOUIS M. HAYES, K.O. S. O. HALL

HALL, MEDD & DAVIDSON
(Successors to Stratton & Hall)
BARRISTERS, SOLICITORS, Etc., Peterborough Ont. Office—Corner of Hunter and Water Sts. over Bank of Commerce.
R. R. HALL M.P. S. T. MEDD. W. S. DAVIDSON

DENNISTOUN, PECK & KERR
BARRISTERS, SOLICITORS, NOTARIES
415 Water Street, Peterborough.
Money to loan at lowest current rates of interest Easy terms of repayment.
E. A. PECK F. D. KERR R. M. DENNISTOUN

Money

BENNET & GOODWILL
BARRISTERS, SOLICITORS, Etc., 375 Water Peterborough. Telephone No. 191.
Money at Current Rates Upon Easy Terms.
J. W. BENNET. E. L. GODWILL

Money to Loan
at lowest current rates
— on —
FARM, TOWN OR VILLAGE PROPERTY
ON EASIEST TERMS OF REPAYMENT
HALL, MEDD & DAVIDSON
Successors to Stratton
BARRISTERS. Office—Corner of Hunter Water Streets over Bank of Commerce

ORDER NOW

The STANDARD ANTHRACITE D. L. & W
SCRANTON COAL
$7.20 Per Ton
The Standard Anthracite at standard price. Builders' Supplies. British Columbia Shingles.
Hardwood $6.00 per cord. First class Mixed Wood $4.50 cord. Cutting and Splitting extra.

R. Hicks & Co
248 MURRAY STREET

CASTORIA

The Kind You Have Always Bought, and which has been in use for over 30 years, has borne the signature of Chas. H. Fletcher and has been made under his personal supervision since its infancy. Allow no one to deceive you in this. All Counterfeits, Imitations and "Just-as-good" are but Experiments that trifle with and endanger the health of Infants and Children—Experience against Experiment.

What is CASTORIA

Castoria is a harmless substitute for Castor Oil, Paregoric, Drops and Soothing Syrups. It is Pleasant. It contains neither Opium, Morphine nor other Narcotic substance. Its age is its guarantee. It destroys Worms and allays Feverishness. It cures Diarrhœa and Wind Colic. It relieves Teething Troubles, cures Constipation and Flatulency. It assimilates the Food, regulates the Stomach and Bowels, giving healthy and natural sleep. The Children's Panacea—The Mother's Friend.

GENUINE CASTORIA ALWAYS
Bears the Signature of
Chas. H. Fletcher

The Kind You Have Always Bought
In Use For Over 30 Years.
THE CENTAUR COMPANY, 77 MURRAY STREET, NEW YORK CITY.

THE BEAUTIFUL MISS MERRIAM.

She Had a Surprise In Store For the Man She Won.

By HARRIET LUMMIS.

With Miss Merriam the incredible had happened. She was tired of hearing that she was beautiful. From her earliest recollections strangers had exclaimed over her pretty face, and her lovers one after another had hung the variations on the same theme. Miss Merriam listened politely and found herself extremely bored.

"To be loved for your face is like being loved for your fortune," Miss Merriam confided to her journal. "Beauty has wings just as truly as riches. If a man falls in love with your complexion, what is he going to do when you come down with the smallpox? If I were a pretty fool I might be prefectly satisfied with things as they are, but I know I'm worth loving for myself—if only they had the sense to find it out."

Unfortunately for themselves Miss Merriam's adorers never suspected her peculiar views. If there had been one of their number shrewd enough to compliment her intellect instead of her dimples and to have talked about her sparkling wit rather than her sparkling eyes he would have found the short cut to her heart. As it was, they were unanimous in deciding that the aforementioned article had been omitted from her composition. And Miss Merriam expressed her displeasure in the following paragraph in her journal: "Beauty, beauty, beauty! How tiresome it all is! I wish I might never hear I was beautiful again."

Rash prayers sometimes bring unwelcome answers. Not very many days later the city was electrified by the news that Miss Merriam had been thrown from her automobile at a well known watering place and seriously injured. Pictures of the beauty appeared in all the leading newspapers of the country, with reference to her possible disfigurement. Miss Merriam's relatives when appealed to on this important point refused to say anything to relieve the suspense or to satisfy the popular curiosity. And the explanation of their reticence was apparent when Miss Merriam made her appearance in society a few weeks later. Across the faultless curve of the girl's cheek ran an unsightly scar, a scar so aggressively prominent that it held the attention of the observer and made him forgetful of all else. It seemed likely that Miss Merriam was to have her heart's desire and never again be forced to bear that she was beautiful.

Lloyd Hollister saw her for the first time at one of the opening functions of the season, a few days after his return from abroad. "Notice that girl over there," a friend said, pulling his sleeve. "Last spring she was the 'beautiful Miss Merriam,' and see her now. Hard luck, isn't it?"

Hollister looked as directed. He saw a small head regally carried, a mass of dazzling hair and eyes that shot violet lights from under their arched brows. Then Miss Merriam turned her head, and he saw the scar and nothing else.

"I'd be sorrier for her," the man at his elbow went on, "if she hadn't turned down half the fellows in her set. I guess she thought she was good for a duke with that face of hers. Introduce you, did you say? Why, certainly, my dear fellow."

It was the innate chivalry of Hollister's nature which had prompted him to ask the honor of Miss Merriam's acquaintance. He was as sorry for the girl as he was disgusted with the cold blooded comments of the man who had pointed her out to him. For the first few moments of their conversation he unscrupulously kept his eyes away from her. He could not bear to witness the beauty in eclipse, and he fancied that she who had been so used to reading admiration in the eyes of every man must wince at the pity which tact could not conceal.

Presently he found that admiration was getting the better of his sympathy. This quondam beauty was not crushed by her misfortune. She met this thunderbolt of fate's spite with a gallant courage which quickened Hollister's pulses. Her easy gayety, her apparent unconsciousness of the pathos of her situation, appealed to him as no woman's beauty had ever done. He made the discovery that Miss Merriam was brilliant if no longer beautiful and that her cleverness, unlike that of many of her sex, owed nothing to ill nature.

In the months that followed he saw a great deal of Miss Merriam. It was clear that the girl's liking for social pleasure remained unaltered by the change in her circumstances. She went everywhere and to all appearances enjoyed herself in spite of the sudden falling off in the number of her admirers. There had been a time when the man who wished a word with the beautiful Miss Merriam was obliged to fight his way through a double ring of black coats, but Hollister had no difficulty in gaining her side whenever he went. Yet the deposed queen of hearts seemed so unconscious of anything about her which called for sympathy that Hollister suppressed his pity as if it had been a form of disloyalty, and after a time he no longer found this difficult. He admired Miss Merriam too much to be sorry for her. In every quality of mind and heart she met his ideal of what a woman should be. As for the scar, he looked at it now unshrinkingly. Whatever he did, he meant to act with his eyes open.

The night he asked her to marry him they sat in Miss Merriam's little library, where the flickering light of the grate fell full upon her face. No man worthy of the name is voluble when he lays his heart and life in the hollow of a woman's hand. Hollister stammered through his lovemaking like a boy. As he went on Miss Merriam turned away her face so that the profile was toward him. The light of the fire flashed on the scar, and it stood out in livid relief. As a rule, Hollister was not fanciful, but for an instant the gash seemed the mocking mouth of a demon.

Hollister waited a long time for an answer to his question. Miss Merriam's face was averted, and he could see that she was stirred by some strong emotion. When he made a movement to take her hand she turned toward him suddenly, and he saw that her eyes were brimming with tears.

"You are a brave man, Mr. Hollister," she said in a voice not quite steady. "Have you thought of this?" Her fingers touched the scar with a strange, half caressing gesture. "Have you thought what it will mean to have every passerby look at your wife pityingly and whisper as you pass?"

"I love you," was Hollister's answer. "If there is a hard thing in your life it is my right to share it." Then his head whirled at the look of sudden adoration that leaped from her eyes.

"Oh, I wanted to find a man like you," Miss Merriam whispered. "I was sure there must be such a one in the world." And then she was in his arms, with the poor, scarred cheek pressed to him, sobbing out her heart in a burst of exultant triumph that enraptured him without his understanding it in the least.

When they said good night Miss Merriam clung to her lover as if reluctant to let him out of her sight. "I must see you in the morning, dearest," she said. "You must spare me a few moments." And Hollister, who was looking forward to the separation of a few hours as if it had been as many weeks, agreed with a sudden lightness of heart.

He wondered a little when he came next morning that she should keep him waiting. His heart leaped at every footstep in the hall for the first half hour, and when at last she stole into the room, closing the door behind her, she took him by surprise. Hollister sprang to his feet, then stood staring blankly.

An enchanting face smiled up at him, a face rosy with blushes. He saw the play of the dimples and the curve of the cheek as if he were looking on it for the first time. The scar was gone.

"My!" said Hollister helplessly, and he dropped into a chair, his own face dead pale. Miss Merriam ran to him and dropped on her knees beside his chair, looking into his eyes with a fascinating mixture of timidity and confidence.

"Forgive me, dearest. Don't be angry with me for deceiving you. If you only knew how tired I grew of men who couldn't see anything in me to love but my pretty face! That little accident with my automobile was too good an opportunity to miss, and the scar was easily put on. An actress showed me how to do it, but I flatter myself that after a little I improved upon my teacher."

She smiled at Hollister shyly and did not seem to find his silence discouraging. "Please don't say you like me better the other way. I almost grew to hate my beauty when it blinded people to all the rest in me, but now I'm glad to have it to give to the man who loved me for myself."

Several complexion specialists claimed the credit for removing the scar that had ruined Miss Merriam's beauty and reaped golden harvests thereby. But the beautiful Miss Merriam never regained her title for the reason that her identity was soon merged in that of the beautiful Mrs. Hollister.

ABSOLUTE SECURITY.

Genuine
Carter's
Little Liver Pills.
Must Bear Signature of
Brent Good
See Fac-Simile Wrapper Below.

Very small and as easy to take as sugar.

CARTER'S LITTLE LIVER PILLS.
FOR HEADACHE.
FOR DIZZINESS.
FOR BILIOUSNESS.
FOR TORPID LIVER.
FOR CONSTIPATION
FOR SALLOW SKIN.
FOR THE COMPLEXION
GENUINE MUST HAVE SIGNATURE.
Price 25 Cents | Purely Vegetable.

CURE SICK HEADACHE.

A Gigantic Goddess of War.

In the Japanese capital there is a gigantic image of a woman made of wood, iron and plaster. The time of its erection and the name of its designer are in dispute, but it is known to have been dedicated to Hachiman, the god of war. In height it measures fifty-four feet, the head alone, which is reached by a winding stairway in the interior of the figure, being capable of holding a company of twenty persons. The goddess holds a sword in her right hand and a huge painted wooden ball in the left. Internally the statue is the finest anatomical model in existence, every bone, joint and ligament being represented on a gigantic scale in proportion to the height and general size of the huge figure itself. The large eyes are magnifying glasses, through which a fine view of the surrounding country may be had.

Willing to Please.

The fair, fat and forty landlady of No. 51 was showing the prospective lodger over the house.

"I think you'd find everythink comferable," she assured him. "This 'd be the livin' room."

He poked his head inside and nodded.

"An' this," said the landlady, conducting him down a way that was dark, "this is the bedroom. Good an' hairy, you see!"

"Quite so!" assented the victim, withdrawing.

"An' this," proceeded the dame, "is our barthroom. Nice little room, ain't it?"

The young man stared blankly.

"Yes," he agreed, "but"—

"Oh," broke in the lady, "if you should ever want ter use the barth I dessay we could find another place for the coal."—London Answers.

A Crucial Period.

Wellington, July 14.—Lord Islington, in responding to an enthusiastic welcome, said the next decade would be a crucial period in the Empire's destiny. It was to be hoped that the nation would set itself with serene determination and fearlessness, but no spirit of aggression, to maintain the position it held in the world today.

THE MARKETS.

Liverpool Wheat Futures Close Higher, Chicago Lower—Live Stock—Latest Quotations.

Wednesday Evening, July 13.

Liverpool wheat futures closed to-day 1¼d to 1⅜d higher than yesterday; corn 1d higher.

July wheat at Chicago closed 1½c lower than yesterday; July corn ⅛c higher, and July oats ¼c lower.

Winnipeg Options.

July wheat at Winnipeg closed ⅝c lower; July oats ½c higher.

Wheat—July $1.09⅛, October $1.02¼, Dec. $1.00.

Oats—July 36c; October 37¾c.

Toronto Grain Market.

Wheat, fall, bush	$1 00 to	$1 02
Wheat, red, bush	1 00	....
Wheat, goose, bush	0 95	....
Buckwheat, bushel	0 56	....
Rye, bushel	0 68	....
Barley, bushel	0 48	....
Peas, bushel	0 72	....
Oats, bushel	0 40	....

Toronto Dairy Market.

Cheese, per lb.	0 12	0 12½
Butter, separator, dairy, lb.	0 20	0 21
Butter, store lots	0 18	0 19
Butter, creamery, lb. rolls	0 24	0 25
Butter, creamery, solids	0 23	....
Eggs, new-laid	0 20	....
Honey, extracted	0 10½	....
Honey, combs, dozen	2 25	2 75

Liverpool Grain and Produce.

LIVERPOOL, July 13.—Opening—Spot wheat dull; futures firm; July, nominal; Oct., 7s ¾d, advance 1d; Dec., 7s 1¼d, advance, 1⅛d. Spot corn firm; futures dull; Sept., 4s 6⅞d, advance ⅝d; Oct., 4s 7¼d, advance ⅝d.

Bacon—Small clear backs, 16 to 20 lbs., quiet, 69s. Lard, prime western, in tierces, dull, 59s 9d; American refined, in pails, dull, 60s. Corn, spot, old American mixed, firm, 5s to 5s 4d.

New York Dairy Market.

NEW YORK, July 13.—Butter, firm; receipts, 16,650; creamery, specials, 30c.

Cheese—Firm; unchanged; receipts, 3987.

Eggs—Steady, unchanged; receipts, 16,658.

CATTLE MARKETS.

Hogs Lower—American Cattle Markets Active With Higher Prices.

Montreal Live Stock.

MONTREAL, July 13.—(Special)—The improved demand for ocean freight space has continued, and the bulk of it now from this port for the months of July and August has been engaged, of which fully 75 per cent. is for northwest ranch cattle. There has been no further change in rates. All the Liverpool has been closed out for July and August at 25s to 30c; London at 20s to 25s, Glasgow at 25s, and the bulk of Manchester at 20s to 27s 6d per head. Prices in the foreign markets for Canadian cattle so far this season have been well maintained, on account of limited supplies, as compared with previous years, and, altho exporters have had to pay high prices in the west for them, the season up to the present has been satisfactory for them, but the question now is, Will these high prices, viz., 14½c to 15¼c for Canadians, and 13½c to 14c for ranchers, in Liverpool, and 14¼c to 15¼c for the former, and 13¾c to 14¼c for the latter in London, be maintained when these increased shipments of northwest ranchers begin to arrive on the markets?

At the Canadian Pacific live stock market this morning the offerings amounted to 850 cattle, 750 sheep and lambs, 700 hogs and 600 calves. Prices were firm at the advance noted on Monday. The supply was a little larger, but, as butchers generally were short of stock, the demand was good, and quite an active trade was done, which resulted in the market being cleared at an early hour. Choice steers sold at 7c to 7¼c; good at 6½c to 6¾c; fairly good at 6c to 6¼c; fair at 5½c to 5¾c, and common at 5c to 5¼c per lb. Among the offerings there were a fair number of cows, which met with a better sale, and prices ranged from 3c to 5c per lb., as to quality. There were no choice bulls, and the top price realized for the best was 4c, and the lower grades sold at from that down to 3c per lb. Supplies of small meats were more plentiful than they have been of late, and especially of lambs, but, as the demand was good for all lines, a steady feeling prevailed in the market, and prices show no change. Yearling sheep brought 3½c to 3¾c per lb., and spring lambs sold at $3.50 to $5. Calves were cheaper on account of the poor quality of the stock offered, and sales were made at from $2.50 to $8 each, as to size and quality. The demand for hogs was good, and sales of selected lots were made at $9.50, and mixed lots at $9 per 100 lbs., weighed off cars.

East Buffalo Cattle Market.

EAST BUFFALO, July 13.—Cattle—Steady; prices unchanged.

Veals—Receipts, 50 head; active and strong, $6.50 to $9.50, a few $9.75.

Hogs—Receipts, 2700 head; slow and 10c to 20c lower; heavy, $9.15 to $9.20; mixed, $9.35 to $9.55; yorkers, $9.60 to $9.90; pigs, $9.85 to $9.90; roughs, $7.75 to $8; stags, $6 to $6.75; dairies, $9 to $9.75.

Sheep and Lambs—Receipts, 600 head; sheep, active; yearlings 25c higher; lambs, slow, 25c lower; lambs, $5.50 to $7.75; yearlings, $6 to $6.50.

New York Live Stock.

NEW YORK, July 13.—Beeves—Receipts, 1475. Market generally higher. Steers, $7.15 to $8; bulls, $3.50 to $4.50; cows, $2.15 to $5.25; dressed beef, in fair demand and steady. Exports, 2100 quarters of beef.

Calves—Receipts, 3425; market lower. Veals, $7.50 to $9.75; few, at $10; throwouts, $6 to $7; grassers and buttermilks, $5.50 to $6.25; dressed calves, weak; city dressed veals, 13c to 15½c; country dressed calves, 9c to 13c.

Sheep and Lambs—Receipts, 5347; sheep, steady; lambs, more active and higher; sheep, $3 to $4.50; lambs, $6 to $7; culls, $5.

Hogs—Receipts, 3125; market lower, at $9.50 to $9.85.

Chicago Live Stock.

CHICAGO, July 13.—Cattle—Receipts, 16,000; market 10c lower; beeves, $5.20 to $8.40; Texas steers, $4.10 to $4.50; western steers, $5 to $7; stockers and feeders, $3.60 to $5.75; cows and heifers, $2.75 to $6.80; calves, $6.50 to $8.25.

Hogs—Receipts 18,000; market steady to 5c higher but slow; light, $8.95 to $9.30; mixed, $8.60 to $9.15; heavy, $8.20 to $8.85; roughs, $8.20 to $8.40; good to choice heavy, $8.40 to $8.80; pigs, $8.90 to $9.30; bulk of sales, $8.50 to $8.85.

Sheep and Lambs—Receipts, 18,000; market 10c to 15c lower; native, $2.65 to $4.40; western, $2.50 to $4.30; yearlings, $4.40 to $5.25; lambs, native, $4.50 to $7.15; western, $4.50 to $7.10.

Pulpwood Burned.

Ottawa, July 14.—By a fire which started in the Cummings' lumber yards, situated a mile above Maniwaki, from some unknown cause, and which burned all day Monday and Tuesday, over 2,000 cords of pulp wood and several hundred sawlogs were destroyed. The heat was so intense that it was impossible for the volunteer fire-fighters to get within working distance of the blaze, and it was only through the heavy rains of Tuesday night that the conflagration was eventually stopped. The damage will be several thousand dollars.

Boy Badly Hurt.

Port Credit, July 14.—Charlie Cox, the 13-year-old son of William Henry Cox, lies at the point of death in his home adjoining the Port Credit brick works, the result of an accident, when a gyn-pole or small derrick, weighing about 100 pounds, collapsed on him and pinned his head to the ground.

Nineteen-year-old Arthur Pope, a farmer's son living near Belleville, died of sunstroke.

THE BANK OF OTTAWA
ESTABLISHED 1874.
Total Assets, 30 November 1909. . $39,218,978

We invite your
Savings Bank Account.
Any sums from $1 upward may be deposited and interest will be added to your balance twice yearly.
We help you save.

Peterborough Branch, George Street
G. C. WAINWRIGHT, Manager

"HOTEL LENOX" BUFFALO N. Y.

FIREPROOF THROUGHOUT

MODERN ... HIGHEST GRAD[E]
UNEXCELLED SERVICE.

Patrons may take Taxicabs or [car]riages from Depots or Steamboat Landings direct to hotel, charging same to The Lenox.

EUROPEAN PLAN
$1 50 per day and up

Attractive Restaurant Prices.

When in Buffalo stop at The Lenox
The accommodations and service sure to please.

C. A. MINER, Mgr.

GRAND TRUNK RAILWAY SYSTEM
RAILWAY TIME TABLE

	Arrive.	Depart
Lindsay, Orillia, Midland, Gravenhurst, North Bay, Stouffville and Toronto	11.40 a.m.	8.25 a.m
	9.00 p.m.	5.35 p.m
Port Hope, Toronto, London, Detroit, Chicago & West, Niagara Falls, Buffalo, Cobourg, Montreal and East	8.25 a.m.	11.40 a.m
	5.30 p.m.	9.00 p.m.
Toronto, Lindsay, Stouville, Uxbridge and Markham	10.15p.m.	7.10 a.m.
Lindsay Local	8.15 a.m.	9.10p.m
Hastings, Campbellford, Madoc, Belleville, Kingston, Montreal and East	8.10 a.m.	8.30 a.m
	8.55p.m.	1.40 p.m
Lakefield	9.50 a.m.	8.35a.m
	5.15 p.m.	11.55p.m
New addition in Lakefield service for summer, Mondays only, special train from Lakefield arrive	7.00 a.m.	

CANADIAN PACIFIC RAILWAY

To Peterboro' Going East.
11.28 a. m., Norwood, Havelock, Ottawa, Montreal
7 42 p. m., Indian River, Norwood, Havelock, Tweed.
12.31 a. m. midnight, Havelock, Tweed, Smith's Falls, Montreal, Quebec, Portland, Boston and New England points. Ottawa express, Norwood, Havelock, Ivanhoe, Tweed, Smith's Falls, Carleton Jct., Ottawa.

To Peterboro' Going West.
6.26 a. m. for Toronto, Hamilton, Brantford New York, Woodstock, St. Thomas, Chicago, etc.
7 47 a. m. for Cavanville, Manvers, Pontypool Burkton, etc.
4.38 p. m. Pontypool, Lindsay, Toronto, Hamilton, Galt, Woodstock, London, Detroit Chicago, also Fort William, Winnipeg and all points in North West Canada

WE SELL Anything you want
WE BUY Anything you have to sell.

JAY'S STORES
390 Aylmer St
Phone 623. Peterborough

The Latest Coiffure
For The Ladies

If you want to wear your hair in the latest style you will need the following :—

TURBANS
in several sizes, 25c, 35c, 50c each

TURBAN BRAIDS
the very newest, all shades to match the hair for 80c and $1.00.

LARGE HAIR NETS from 5c to 25c
LARGE PINS in Amber Shells.
CALL AND SEE OUR NEW SHIPMENT OF HAIR ACCESSORIES

MRS. M. J. BYRNE
424 GEORGE ST PHONE 226

Canadian Pacific Ry.
ROYAL MAIL
EMPRESSES
OF THE ATLANTIC
Length, 570 feet Breadth, 65½ feet
Tonnage, 14,500
Wireless and Submarine Signals
HOLD ALL RECORDS BETWEEN LIVERPOOL AND CANADA

The "Empress Daily News."
Published and distributed free each morning to passengers, containing the news of the day, stock market reports, etc., received on board by Wireless every night.

Third class rates to and from London and Liverpool $30 00 via "Empress" and $28.75 via "Lake Steamer

To book, or for further information, apply to any railway or steamship agent, or to I. E. Suckling, S. E. Corner King and Yonge Sts., Toronto.

COAL
THAT IS COAL

Is the LEHIGH VALLEY COAL at
$7.20 PER TON

Hardwood
First Class. - - - Best in City
Four Foot $6.00 Per Cord
Cut and split as desire
—AT—
J. E. A. FITZGERALD
Phone 111.

Real Estate Sales Room

2 storey and attic, red brick house, first class locality, good cellar, concrete floors, hall, double parlors, dining room, kitchen, pantry, front and rear stairs, 4 bedrooms, modern bath room, furnace, grate, electric light, deep lot, with good stable and out building...... $6,500

2 storey and attic, red brick, south central, good cellar, hall, parlor, dining room, kitchen, pantry, wood shed and summer kitchen, front and rear stairs, 4 bedrooms and bath room; furnace, light, gas.................. $2 900

2 storey red brick, south central, stone foundation, cellar full size, hall, parlor, dining room, kitchen, pantry, summer kitchen and shed, front and rear stairs, 4 bedrooms, 2 closets, bath room, light. Reasonable terms, at... .... $2,500

2 storey red brick, south, near car line, large lot, stone cellar, hall, parlor, dining room, kitchen, pantry, front stairs, 3 bedrooms, 2 closets, bath room (not fitted), light, good well. Easy payments.............. $2,000

2 storey white brick, south, good cellar, hall, parlor, kitchen, woodshed and summer kitchen, front stairs, 4 bedrooms, electric light, good well. Reasonable terms............ $1,500

Cottage and Island, Stoney Lake, convenient to store, post office and steamboat channel to Burleigh, island is nicely timbered, building large and well constructed.................. $1,500

2 storey red brick house, south central, large, hall, parlors, dining room, kitchen, bedroom, pantry, front and rear stairs, 6 bedrooms, electric light, city water, large lot, stable.. $3,000

2 storey brick Store and Dwelling, west, large store with living apartments in rear and over shop, bath, furnace, light, good lot. Price...... $2,500

Lot, south, 90x112 to lane.......... $12 per foot
Lots, north central 86 ft. deep... $20 per foot
Lot, south, 40x80 at.................. $250

TO RENT

Cottage, Stoney Lake, good location, partly furnished, for season	$50
Furnished house, north, all conveniences	$30
4 room frame, east	$5
4 room brick, west and north	$8
7 room brick, west	$8
7 rooms, south, conveniences	$12
8 rooms, south, all conveniences	$16

J. T. O'CONNELL & CO.
36 Hunter Street. Phone 376

lead often to grave results—partial or total blindness.

Right Glasses

at the right time, scientifically built, carefully chosen and properly adjusted

Save Your Eyes

We have glasses for every eye defect and are experts in fitting them.
EXAMINATION FREE.

A. A. FOWLER, Phm.B.
EYESIGHT SPECIALIST.
—WITH—
Nugent Drug Co.
386 GEORGE STREET

Special Sale
—OF—
FLOWERS, Etc.

In order to make room for alterations and repairs we put on a special sale of

ALL SPRING STOCK

Fully 50% reduction in prices. We must have room. It will pay to buy now.

West-End Greenhouses
547 Park-st. Phone 21
Day and Night
DOWN-TOWN AGENCY AT
Porter S. White's Grocery, 336 George St

CORONER'S JURY THOUGHT VINETTE FELL FROM SHOCK

And Sustained Injuries Which Caused His Death--Considered That the Arrangement of Wires Was Dangerous -- Widow Will Seek to Recover Damages.

After a long session of the coroner's court last night in which many witnesses were examined and after a lengthy deliberation by the jury, the following verdict was returned shortly before 12 o'clock;

"THAT ISADORE VINETTE CAME TO HIS DEATH AS THE RESULT OF AN ELECTRIC SHOCK, RECEIVED FROM THE OTONABEE LIGHT AND POWER COMPANY'S WIRES WHILE IN THEIR EMPLOY, AND WHICH WIRES WE CONSIDER WERE CARELESSLY CONSTRUCTED, CAUSING HIM TO FALL AND RESULTING IN HIS DEATH.

"WE, YOUR JURY, WOULD RECOMMEND THAT SOME SYSTEM OF EXPERT INSPECTION OF ALL WIRES SHOULD BE INAUGURATED IN THIS CITY FOR THE SAFETY OF ALL ENGAGED IN THAT WORK AS WELL AS THE GENERAL PUBLIC."

Rocque Gordon, who lives near the scene of the fatality, saw Vinette after he had fallen. Vinette had no gloves on.

THOUGHT WIRES DANGEROUS.

Rocque Briou, who has had considerable experience in electric wiring, examined the wires and found them in a dangerous condition. One wire was coming down that should not be there. On account of the limbs of the trees a man would have great difficulty in getting round while working on the poles. Gloves would have protected the deceased to some extent, but if the wire touched any other part of his body while his hand clutched the live brace a shock would have resulted.

Mr. G. N. Gordon, who appeared for the widow of the deceased, asked to be permitted to question the witness, but Crown Attorney Wood objected on the ground that the inquest was for the purpose of finding out the cause of Vinette's death. Mr. Gordon was appearing for the widow of the deceased, he said, and not for the purpose of facilitating the finding of the cause of death.

The coroner did not think that Mr. Gordon should have the privilege of cross-examining the witnesses, but was willing that the Crown Attorney should ask any reasonable questions suggested by Mr. Gordon.

The latter produced a photograph of the upper portion of the pole, which Mr. Briou identified.

To Mr. Medd, Briou admitted that an experienced man going on to that pole would have first cut off the superfluous wire. The brace on the cross arm should have been below instead of above.

It would have been necessary to cut off the power to do the job safely. The Cordage Company would not have to be shut off if the power had been turned off for the repairs the witness said. He knew this of his own knowledge.

Mr. Wood thought the evidence was pretty much along the same lines and did not care to call any more witnesses unless they were suggested by others interested.

A DANGEROUS WIRE.

Mr. James Greer was then called and said he was in charge of the power house at the Auburn dam. In company with Mr. Fife, he examined the pole. He considred the unusued wire that formerly connected with the transformer, to be dangerous.

Mr. Greer thought that it would not have been necessary to shut off the power to effect the repair to the wire. He thought the wire should not have been placed under the brace.

VINETTE'S BROTHER.

Baptiste Vinette, a brother of the deceased, and a lineman for the C.P.R. Telegraph Company, said he had examined the pole since the accident. He said he found an upright wire at the top of the pole that should not have been there and he made an examination of the wire that Vinette was supposed to have put up but it was impossible for him to do so as it was tied down to the other side of the street by a piece of marline.

He said his brother had very little experience as a lineman—only about seven months altogether. A foreman should have done the work himself unless the line was deadened.

The witness said he cut the side wire in question himself while a lineman for the company and left it in the condition it was in on instruction of the foreman.

Thos. Sprotte, foreman for Bell Telephone Company, said that some men became experienced linemen much more quickly than others, according to their ability. He thought it would be wise for the jury to consider that a thorough system of inspection would be advisable in connection with electric wiring.

WILL SEEK DAMAGES.

Mr. G. N. Gordon, the young widow's solicitor, said that she would seek damages from the company.

House Owners Builders
—AND—
Contractors

We are prepared to supply all kinds of:—

Fireplace Mantles, Grates, Tile, Gas Logs and Irons, Fenders, etc.

at the closest prices.

Call and see our WOOD MANTLES

CLEGG'S FURNITURE STORE
427 GEORGE-ST
TELEPHONE 79

CHANGE AT THE SNOWDEN HOUSE

Permission to Transfer License to Brampton Man is Asked for

If the License Commissioners will give the necessary permission, the license of the Snowden House, Charlotte street, of which Mr. Donald Fraser is the proprietor, will be transferred to Mr. Robert Gollip, of Brampton, and he will take possession as soon as the necessary arrangements are completed. Mr. Gollip has the reputation of being a first-class hotelman. Mr. Fraser intends to leave the city city and reside in London.

GRAND OPERA HOUSE
TO-NIGHT

And every night at 7.30, and Matinees Saturday at 2.30 — Continuous performances.

PRICES — Orchestra Seats ground floor 10c. Balcony 5c.

Complete change of up-to-date Moving Pictures and High-class Vaudeville.

RYAN and RYAN — The Irish and Duch Comedy Artists in their laughable sketch.

JENNINGS— The Great Juggler and Hoop Manipulator.

The GRAND OPERA HOUSE is the coolest and most comfortable place in the city to spend an hour. Try it to-night.

POLICE COURT

There's nothing "Jeffries" about James Price, and it was no trouble for him to come back.

But Jim didn't come back to the right place.

He promised to dig out yesterday morning, but was unable to resist the temptations of this great and growing city, and he couldn't weather the joy it gave him.

As he didn't have the necessary amount of his namesake, he will spend a ten days' outing at "Hill House home."

A WARNING.

A youngster, who played with the fire too long, was given a warning on how to fight it in the future.

TWENTY FIVE CENTS WILL BE CHARGED FOR HAIR CUT

The tonsorial man wants more renuneration for his services with the scissors, and after Monday, July 18th, a hair cut will cost you twenty-five cents just five cents more than what it will cost you if you get in before eleven o'clock Saturday night. For children under fifteen years of age, the price will be fifteen cents on all days excepting Saturdays, when twenty cents will be charged. The following is the list of prices and these will prevail in all the barber shops throughout the city:—

Hair cut	25
Hair singe	10
Shampoo	25
Shave	10
Massage	25
Scalp massage	15
Neck shave	5
Sea foam	10
Beard trim	10
Pinaud's quinine	15
Hair tonics	10
Bay rum on head	5
Hair cut,—	
Children under 15 years.	15
Children (Saturdays)	20
Honing razor	25

Graham & Co.
ARE SELLING
CHASE & SANBORN'S FRESH GROUND COFFEE
— AT —
40 cents per lb.

Graham & Co.
293 George Street
PHONE 483.

DO NOT FORGET
The popular Saturday Afternoon Excursion to Idyl Wyld per Steamer Otonabee, Saturday, July 16th, 1910. Steamer will leave Wolfe St. Wharf at 1.30 p.m., calling at St. Railway Wharf. Come and bring your friends. Tickets: Adults 50c. Children 25c. 3 d

GRATITUDE OF KNIGHTS OF PYTHIAS CONVENTION

Next Grand Lodge in Sarnia Second Tuesday in July 1911 — The Election of Grand Lodge Officers Took Place.

WEDNESDAY AFTERNOON SESSION

The special committee on resolutions presented a report thanking the aldermen and City Council, the chief of the fire brigade and the local lodge and its members for their splendid efforts in the entertainment of the delegates, also thanking the local papers for devoting so much space to our proceedings.—Carried unanimously.

It was decided to hold the next Grand Lodge session in Sarnia on the second Tuesday in July, 1911.

The election of officers resulted as follows:—

Grand Chancellor—F. B. Hubert, Hamilton.

Grand Vice-Chancellor—Thomas H. Manly, Sarnia.

Grand Prelate—H. J. Dilley, Toronto.

Grand K. of R. and S.—Alex. Coulter, Toronto.

Grand M. of E.—John Burns, Hamilton.

Grand M. at A.—Chas. Farquharson, Stratford.

Grand Inner Guard—Oscar Rumpel, Berlin.

Grand Outer Guard—Chas. Blewett, Peterborough.

The officers were then installed by Past Grand Chancellor Davidson, of St. Thomas.

Grand Lodge then adjourned.

AN IMPORTANT SALE OF
BOUNTIFUL BARGAINS

CROCKERY DEPARTMENT

1,000 dozen White Cups and Saucers at less than the price of seconds but guaranteed all perfect. For a dozen cups and Saucers **59c**

160 dozen White and Gold China Tea and Coffee Cups and Saucers and Plates, seconds, regularly sold at $1.75 per doz. Cups and Saucers or Plates per dozen **97c**

27 Chamber Sets, 10 pieces, floral colors, blue, pink, round edge basin, all tinted and gilded to match your draperies. All on sale at per set **$2.69**

5 Dinner and Tea Sets combined made in Lemoges, France. 97 pieces floral and striped with gold, also 2 Austrian sets. The usual prices of these sets are much higher than we now ask for **$14.65**

WINDOW SHADES

10 doz. Duplex Shades, white and cream and green and cream. These are left-overs and must be cleared at the low price of **35c**

We find we have 10 doz. assorted Duplex white or cream on one side and green on the other, reg. 60c. clearing at **35c**

WALL PAPER

865 Rolls, not more than 30 rolls of a kind. Tapestrys, also stripes and German effects imported direct, None less than 30c per roll choice at **10c**

10 ends of Dyed Burlap, regular 30c, clearing at.... **13c**

550 ft. Room Moulding, enough of each kind to do 5 rooms, regular from 3c to 5c per foot, your choice at **2c**

We have many lines we are offering to you at less than they can be made for, so consult your own interests and call upon the live store.

379 GEORGE ST. PETERBORO' | ROUTLEY'S | 262 QUEEN ST. TORONTO

Have You Seen Our Exquisite
Hand Colored Post Cards and New Novelty Pictures?
CALL AND SEE THEM.

Brass Outfits and Brass for Art Piercing

Pyrographic Outfits and Wood Stamped for Art Burning.

EXPERT PICTURE FRAMING
PILLSWORTH'S
Picture and Art Store
345 George-st.

NEW BOOKS AT PUBLIC LIBRARY

The following new books have been placed on the shelves at the public library:—

First English Conquest of Canada—Kirke.
Snow-Fire—Anon.
The Danger Trail—Curwood.
The Tramping Methodist—Smith.
State and Local Taxation.
Lady Merton, Colonist—Warde.
Wullie McWattie's Master—Bell.

John Matthias, of Hull, was electrocuted at the Canada Cement Works by touching a live wire.

J. Cheyne, of Hamilton, narrowly escaped drowning in Burlington Bay while sailing.

SUCCESSFUL CANDIDATES AT FINAL NORMAL EXAMS

The successful students at the final examinations of the Peterborough Normal school examinations held on June 9th to 16th, are as follows;

PERMANENT SCHOOL CLASS.

Ada Myrtle Arnold, Mabel Dorothy Arthur, Sadie Evelyn Carmichael, Olive Caroline Dewey, Ada W. R. Elmhirst, Idela Emma Emmerson, Beatrice Mary Fitzgerald, Mary Ethel Frost, Jenny Mabel Gardner, Anna Blanche Gibson, May Margaret Girven, Ella Hawley, Henrietta Heenan, May McDonald, Annie McDonnell, Gertrude McEnery, Margaret Irene McMullen, Eugen Picard, Mabel Agnes Rainey, Lila Sexsmith, Anna Rose Spence, Ella May Walker, Florence Walker, Adda Leona Williams, May Maud Woods, Maud Horton Young, Andrew Miles McDermott, Harvey Stanley Montgomery.

INTERIM SECOND CLASS CERTIFICATES.

Joy Nichols, Isabel Nicholson, Laura Parker, Jennie Naomi Partridge, Viola Maud Preston, Muriel Hastings Richardson, Margaret Robinson, Augusta Elizabeth Shorey, Helen Mary Smith, Alice Gertrude Sprague, Muriel Staples, Tillie Blanche Thompson, Harriet Georgia Tool, Mary Bernice Tucker, Margaret Pearl Tudhope, Mabel Lavina Woon, Arthur Egbert Bell, Charles Stanley Boyd, Francis Callaghan, Horatio Elmer Cavell, Earl Wilfred Grenzeback, James Hector Grogan, Edgar Duncan Hutchinson, Chas. Albert Lapp, Roy Holderslaw Malyon, Joseph McCarthy, Olympus Roy Pengelley, Arthur Stewart, Agnes Amelia Annan, Sarah Ethel Armstrong, Mary Letitia Bristol, Alixe Emily Card, Mary Libouri Casey, Lila Corsina Cole, Cathleen H. Drumm, Ruby Leota Fitzgerald, Jessie May Halliday, Ada Lillian Hill, Myrtle Leva Howson, Ella Hunt, Nellie Mary Kingsley, Pearl Mary Lapp, Ada Annie Miller, Ida Maculay, Eva Alice Macnamara, Mary Agnes McCullough, Evely Durrant McKay.

CLEAN-UP SALE
—OF—
Ladies' Wash Suits And Wash Coats

We have gathered together all lines of Ladies' Wash Suits and long Tourist Wash Coats with pleated skirts, and priced them all at one Special Clearing Price which is less than the cost of making.

(These Garments Must Go Regardless of Our Loss)

$7.50, $8.00 and $8.50 WASH SUITS for $5.98

15 only in this lot made in this season's latest styles. Materials Rep. Duck, and Linen. Long Coats. Regular $7.50, $8.00 and $8.50. Special Clearing Sale Price **$5.98**

15 Days Clearing Sale Starts Saturday July 16th. Watch for Bargains.

$8.00 and $10.00 WASH COATS for $5.98

18 only long Tourist Wash Coats made of Linen and Duck, newest styles. Regular $8.00 and $10.00. Special Clearing Price **$5.98**

See Our Show Window.

Harry Adams

TRAMP WAS INDIGNANT ON BEING AWAKENED

Last evening a north end resident had an experience which lead him to believe that the man who minds his own business, even under extraordinary circumstances, gets just as much thanks as the other fellow who does not. The gentleman in question, while on his way home, came upon a member of hobodom, lying in a bed of poison ivy and in a gully in the vicinity of the Margaret Cox Home for Girls. The knight of the ties was sleeping, blissfull unconscious, of the the nature of his outdoor bed. A bottle of sleep tonic served for a pillow. On being awakened, he proceeded to show his proficiency regarding the art of using cuss words, and his meek friend came in for a lot of abuse.

Probably to-day Mr. Tramp is fully aware that he did a very foolish trick when he used that bed of poison ivy for sleeping purposes.

Raspberries and Cherries in large quantities this week for canning. Order early from S. A. OKE, 340 George St., Phone 275. 3d

Hot Weather Footwear

Speaking of new Oxfords to-day, we just want to say that we've got your's. Come in and see if we haven't.

We have all the good leathers in black, such as Black Kid, Colt, Calf, Vici, Gun Metal Calf, etc., etc.

OXFORD TIES AND PUMPS

Some comfortable propositions, built for comfort entirely, and other styles in swell and smart models. Your's are here, surely.

We want you to see our Oxfords.

J. T. STENSON & SONS
364 George Street

Souvenirs
OF
Peterboro

Visitors summering in Peterboro, or its environments can take home with them artistic and interesting Souvenirs of their visit, in the shape of

STERLING SILVER BELT BUCKLES, BROOCHES, PINS, SPOONS, ETC.

with scenes of the city, Stony Lake, Chemong, and Lift Lock. Also

CANADIAN EMBLEMS

in various pretty designs to be had at

Schneider's

391 George Street, Peterborough

PHOTO SUPPLIES

A full line of Anthony Scovil Goods, Cycko Papers, Kodaks and Cameras.

HIGH-CLASS PHOTOGRAPHY

Expert posing and lighting enable us to produce portraits of merit—pictures that please

The Lendrum Studio

170 CHARLOTTE ST PETERBOROUGH

Grand Shooting Gallery

Opened this week over

THE SHOE SHINE PARLOR

3 Shots for 5c

At the Bullseyes. 2 Shots for 5c at the pipes. Hit a Pipe and Get a Good Cigar.

WE CLEAN HATS.

YEOTES BROS.

337-339 —— George Street

Real Estate

City and Farm Property for sale or to r

MONEY TO LOAN.

C. BLEWETT, 332 George-st., Peterboro Office Phone 1921. House Phone 566

FRENCH DRY CLEANNIG AND PRESSING

Old and new customers will find that they will have the same first class work and promptness as formerly, in either stores.

Contracts taken, We call for and deliver.

TWO STORES:—

173 Simcoe St. - - Phone 669

204 Charlotte St. - - Phone 575

Machine Phone 357.

ARE YOU INTERESTED

In the purchase sale or exchange of Real Estate of any kind? If so, IT WILL PAY YOU to see A. BROWN & COMPANY. We have been very successful in arranging suitable exchanges for our clients; sometimes you may want a larger or smaller property, or in a different part of the city; a city property for a farm, and a very suitable exchange can be arranged. Come in and talk your wants over with us. Our eleven year's experience is at your service.

A. Brown & Co

396 Water Street. Phone 126

Your Holiday Snapshots Enlarged

Work guaranteed first-class.—Enlargemetn made from your best pictures, for any size rame

Louis Mendel

374½ GEORGE STREET

THE ONLY STUDIO ON GEORGE STREET

"It's Confidence That Does It"

WHOLESOME

Summer Drinks

Blackberry Wine
Red Currant Wine
Raspberry Wine
Strawberry Wine
Cherry Wine
Grape Wine
Lime Juice, etc.

BIG, PLUMP, JUICY CANADIAN STRAWBERRIES received regularly. Telephone orders will have prompt attention.

PORTER S. WHITE

336 George St. Phone 280

LUNCH BASKETS FILLED

Nice to take with you on picnics and excursions.

Wine Cakes, Milk Cakes, Bath Buns, Macaroons, Layer Cake, Cut Cake, etc.

Also large assortment of Cookies. These all make a delicious touch of daintiness to any lunch or picnic.

Ice Cream and Cream Sodas in our cool parlor.

LUNCH AT ALL HOURS.

COLEMAN BROS.

426 George-St.

STRAWBERRIES

Grown and ripened in the open air. Fresh from Baltimore to-day.

WHAT IS NICER FOR DESSERT?

NEW VEGETABLES

Cabbage, Cucumbers and all such like seasonable delicacies. We have them all fresh.

MINICOLA BROS.

WHOLESALE AND RETAIL

Hunter Street - Both Phones 387

PRESBYTERY MET AT COBOURG

Call Extended to Rev. J. G. Potter of St. Andrew's Church Was Discussed

The Presbytery of Peterborough and representatives from surrounding cities and towns were in session at Cobourg on Tuesday, July 12th.

Rev. H. J. Keith was the representative from Peterborough.

Reports were read from delegates who attended the last conference, held at Halifax, in June, but the most important question discussed was the call extended to the Rev. J. G. Potter to accept a pastorate in Montreal.

A special meeting is called for on August 5th, in St. Andrew's church, Peterborough, to further discuss the question.

Owing to the fact that so many ministers were absent on their vacation, the attendance was rather slim.

The question of church union was also brought up for discussion, many of the members giving their views on the subject.

CITY NEWS ITEMS

Choice Dairy Butter

Dairy butter for sale at 23 cents per lb. Walter M. Roebuck, corner Water and Smith streets.

A Special Meeting

of the Ladies' Aid Society of Charlotte St. Church is called for at 8 o'clock Friday evening at the parsonage. All members are urged to be present at this meeting. d2

Pianos to Rent.

Pianos and organs rented from $1.00 per month up. Six months' rent allowed in case of purchase. The J. M. Greene Music Co., Limited, George st.

No Other Circus Coming

Mr. Walter Stocker put a quietus on all rumors to the contrary when he made an exclusive statement to the Daily Review to-day that there would be no other circus in Peterborough this year.

Jardinieres at Half Price

Extra special for Saturday at China Hall, 300 jardinieres at half price. Beautiful new goods ranging in price from 25 cents to $8.00, or 12-12 cents to $4.00. Special price. See them in the window. Half price for Saturday at China Hall.

BARBER SHOPS

On and after July 18, 1910, the following prices take effect regarding barber shops in the city of Peterborough:—

Hair cut, 25c; hair singe, 10c; shampoo, 25c; shave, 10c; massage, 25c; scalp massage, 15c; neck shave, 5c; sea foam, 10c; beard trim, 10c; Rinaud's quinine, 15c; hair tonics, 10c; bay rum on head, 5c; children under 15 years old, 15c; on Saturdays, 20c; honing razor, 25c.

SUMMER SALE

LADIES' SKIRTS

Regular $4.50 to $6.00. Your choice Saturday for **$2.49**

you have not bought your

SUMMER CLOTHING

don't put off another day—just come to

CANADIAN FURNISHING CO'Y.

163 Charlotte Street

Where you can buy on extended credit at $1.00 a week

WASH SUITS—Linen and Mull, latest styles and colors, up from $5.00

PRINCESS DRESSES, up from $5.00

Big lot of LADIES' BLOUSES, Skirts, Etc

MEN'S SUITS, in the new colors, in the bes cloths and latest styles. Reg. $25 for $18.00

Cash or Credit

HOUSEFURNISHINGS— Linoleums, Oilcloths, Square Rugs, Lace Curtains, Portieres

At Lowest Prices

WHAT ABOUT THE GARBAGE DISPOSAL?

Review Approaches Mayor and Aldermen on This Much Discussed Question — The Opinions Expressed by Some of the City Fathers—What They Say.

The garbage question is a live matter—this, of course, refers only to the question.

For some time past many citizens of Peterborough, have expressed the opinion that the sanitary conditions of Peterborough are not what they should be, owing to the fact that festering garbage is allowed to lie unremoved in lanes and back yards.

In view of the fact that the garbage disposal problem is the chief topic of discussion during this hot weather, the Review thought that it might be well to get the opinions of the mayor and aldermen as to how this problem was to be solved.

WHAT THE MYAOR HAD TO SAY.

The mayor called the attention to the fact that the people had turned down the by-law when it was submitted to the people. On account of this the disposal of garbage has not been considered very much since. The mayor was prepared to support any legislation which he considered would be effective and timely when the question was brought up in council.

ALD. PHELAN.

Ald. Phelan said he had been out of the city and had not seen the discussion in the Review and did not care to express his ideas as to the best means of dealing with the garbage till he had considered the question more thoroughly.

FAVORS PROMPT ACTION.

"They put out cans in other cities," said Ald. Gillespie, "and these are called for regularly every day by the scavangers employed for that purpose. I don't see why the same thing could not be done here, although I don't want you to quote me as advocating this method for I have not carefully enough considered the matter to express a definite opinion. However, you may say that I appreciate the necessity of a garbage system being introduced into Peterborough as soon as possible."

Ald. Metheral.—"I would like to see a garbage system inaugurated, but what the best method could be I cannot say without further deliberation."

ALD. DUFFUS.

Ald. Duffus said he would strongly approve of the passing of a garbage by-law affecting the central and residential portions of the city.

ALD. TURNER.

Ald. Turner would support any measure that would satisfactorily answer the garbage question.

MEETING OF THE POLICE BOARD

New Summer Uniforms for Force, Also Bicycles and Dark Lanterns—Men Will be Paid Twice a Month in the Future.

Chief Thompson presented a report containing several recommendations at the meeting of the Police Commission this morning.

Judge Huycke was in the chair, and Mayor Morrow and Magistrate Dumble were also present. Ald. Duncan, chairman of the Property Committee, attended the meeting.

As suggested in the chief's recommendations, the following motions were put through:—

That the Chief Constable be authorized to secure new summer uniforms and blue helmets for the members of the police force, and also three dark lanterns.

That the Chief Constable be authorized to purchase two bicycles for the members of the police force.

That the clause in the recommendation of the Chief Constable regarding the consolidation and printing of the city by-laws be forwarded to the council with the recommendation that this be done.

That the members of the police force be paid twice a month, on the 15th and last days of each month, as heretofore.

That the members of the police force be given two weeks holidays at times to be arranged by the Chief Constable.

BETHANY TABERNACLE HAD SPLENDID OUTING

Another excursion, which brought enjoyment for all, was the annual outing of the Bethany Tabernacle to Juniper Island and South Beach, yesterday, per steamer "Otonabee."

Weather conditions were ideal and the excursionists numbered about two hundred. It was a hungry and happy crowd that visited Juniper Island, for the noon hour meal, and similar conditions prevailed at South Beach, when the "Otonabee" arrived there late in the afternoon.

The return trip was indeed a pleasant one, and the Review was informed by Mr. R. Pinchin, manager of the Ontario Navigation Co., that the general appearance of the boat after the excursionists had left, was an agreeable contrast to what it has been after after other excursions of a like nature.

CHURCH TO BE REPAIRED

Mark street Methodist church is undergoing some repairs.

The walls and ceilings are being papered, new carpets laid, and new electrics installed.

The congregation will hold their weekly services in the basement while these repairs are being made.

THE CHEMONG 'BUS

Leaves Gibbs' Livery Stable every morning at 7 o'clock, calling at the National Hotel, Snowden House, Oriental Hotel, and going straight to Chemong. Leaves Chemong at 8.15 a. m. for Peterborough. Evening trip, leaves Peterborough at 5 p. m., arriving in Chemong at 6.30 p.m. Same route every evening, leaving at 5 o'clock.

THE HALF-HOLIDAY

Where are all the pretty faces?
Where are all the maidens went?
George street looks like Lindsay's main
main street,
All are gone on pleasure bent.

Where are all the smooth young chappies
With that roll and flashy shirt?
Like the girls, they too are missing,
And our feelings sure are hurt.

Some have hiked for cosy corners,
Where the balmy breezes blow,
Some are digging new potatoes
At the rate of two per row.

This is Thursday, all is quiet,
All have lots of time to spoon,
For the cards are there to tell us
This is closed this afternoon.

The Gordian Knot

PEDLAR—DRUERY.

The many friends of Mr. Orland Pedlar, a former Peterborough young man, but now of Toronto, will extend to him congratulations on his marriage which took place Wednesday in Toronto.

The bride was Miss Ethel Drury, also of Toronto.

The contracting parties were unattended, and after the ceremony luncheon was served at the home of the bride's parents at 14 Willoughby avenue.

Mr. and Mrs. Pedlar left Toronto for western points to spend their honeymoon and on their return will reside at 286 Willoughby avenue, West Toronto.

McFARLANE—McLEAN.

At 358 Park street last evening at 7 o'clock, the marriage was solemnized of Mr. McFarlane, of Fenelon Falls, Ont., and Miss Martha McLean, of this city.

Both parties were unattended, and the officiating clergyman was the Rev. H. J. Keith.

Mr. and Mrs. McFarlane leave on the 5.30 train this evening for Fenelon Falls, where their future home will be. The bride's travelling suit was of black cashmere.

BOAT ARRIVALS

C.P.R. S.S. Lake Manitoba from Liverpool with 334 cabin and 543 third-class passengers reported 80 miles east of Belle Isle, 6 a.m. to-day. Due Quebec Saturday midnight.

Royal Edward from London, C. N. S.S. docked at Montreal yesterday afternoon.

PLEASANT TRIP TO IDYL WYLD

Employees of Richard Hall & Son's Dressmaking Department Have July Outing

The employees of Richard Hall & Company's dressmaking department, of which Miss Reid is the head, were out on pleasure bent yesterday afternoon.

About twenty-five of those who wield the needle took in the trip and were accompanied, of course, by numerous gentlemen friends.

The party sailed down to Idyl Wyld, where a brief stay was made, and a few races indulged in.

They reached home early in the evening after a very pleasant outing.

PERSONAL MENTION

Mr. Wm. Williams, of Oshawa, is in the city.

General Roadmaster Bibby, of the Grand Trunk, was in the city to-day.

Mrs. John Jayes left this morning for Niagara Falls and Buffalo.

Mr. George Henry leaves next week for Detroit to spend his holidays.

Mr. Ebert Galvin, of Chicago is visiting friends in the city for a few weeks.

Mr. J. Karzonanff and S. Erthim, of Seattle, are registered at the National.

Mr. and Mrs. R. J. Devey left for Preston Mineral Springs this morning.

Miss L. Freeland, of Buffalo, is the guest of Mrs. (Dr.) F. L. Robinson, Charlotte street.

Mr. Melville Wilson, of the Bell Telephone Company, is in Havelock and Tweed to-day.

Miss Jennie Buyers left this morning on the C.P.R. local to spend two weeks holidays with friends in Toronto, London and Detroit.

Miss Flora L. Stevens, who has been visiting at the home of Mr. and Mrs. Jas. Burnet, 833 Water street, left this morning for Port Elgin.

Mrs. Thomas J. Baker, of Parry Sound, who has been visiting with Mrs. J. Neild, of 372 Burnham street, has returned home after visiting friends in Rochester and Toronto.

Mr. Percy L. Brown, teller of the Bank of Nova Scotia, Peterborough, has been transferred to Woodstock, where he has been officially appointed accountant of its branch in that city.

Master Harold and Gordon Matthews left this morning for Toronto, where they join their grandfather, Mr. Geo. Matthews, of Lindsay. After a trip down the St. Lawrence they sail for England on the S.S. "Canada," from Montreal on the 16th. They will return early in September. Mrs. Matthews, Miss Jessie and Master Jim, with Mrs. Dr. Hunter, leave to-morrow morning for a month's vacation at York Beach on the Maine coast.

COMPLAINT IS LAID

Toronto, July 13.—At the meeting of the Provincial Board of Health, which concluded to-day, the principle was laid down that no sanction will in future be given to the pollution of provincial waters or lakes by the discharge into them of crude sewage.

Mr. W. H. Moore, a Peterborough Water Commissioner, appeared before the board to complain against the emptying of sewage and refuse into the Otonabee river by a number of the summer residents at Stony Lake. Since the city of Peterborough draws its water supply from this source, it was vitally important that the matter should be taken up and the grievance remedied at once. Dr. Bell, inspector and acting chief officer, was instructed to visit Stony Lake and report to the board, which will take such action as it deems expedient.

NOTICE — TO — WATER CONSUMERS

Water rates for the current quarter are now due and must be paid at the City Treasurers Office, 121 Simcoe Street, on or before

THE 15th DAY OF JULY

to save discount. Discount will not be allowed after the 15th.

By Order

F. ADAMS,
Waterworks Collector.

Wedding Photographs

Do not forget the Wedding Photographs.

Telephone us the day and hour. We'll do the rest.

THE ROY STUDIO

140½ Hunter Street

Lakefield and Stoney Lake Route

Time Table—Season 1910

Steamers Stoney Lake, Empress and Islinder, until further notice will connect at Lakefield with all trains for Stoney Lake.

Read Down A.M.	P.M.	P.M.		Read Up P.M.	A.M.	P.M.
Lv. 9.15	1 15	6.15	Lakefield	Ar 6.00	9.00	4.15
Ar. 9.45	1.45	6.45	Young's Point	Lv 5 30	8.15	3.30
9.55	1.55	6.55	South Beach	5.20	8.05	3.00
10.30	2.45	7.45	McCracken's L	4 30	7.15	2.45
11.00	3 00	8.15	Juniper Island	4.00	7.00	2.30
Ar.	5.00	9.00	Breeze's	3.00	6.00	2.00
		9.30	Crowe's Landing		5.50	
Lv. 11.30	3.30	8.45	Mt. Julian, Viamede	1 30	6 15	12.30
Ar. 12.00	4.00	9.00	Burleigh Falls	1.00	6.45	12.00

Meals served on board.

Monday mornings steamer will leave Mt. Julian at 5.00 a.m., Juniper Island 5.10 and McCracken's 5.20. Connecting with 6.40 train for Peterborough, arriving at Peterborough at 7 a.m.

MEALS SERVED ON BOARD.

Company reserves right to change time table without notice.

Tickets honored by Str. Lintonia, Capt. Gray, for passage between Peterborough and Stoney Lake, through the canal only.

For excursion rates, dates, etc., write to the

Stoney Lake Navigation Co.'y

Young's Point,

F. G. YOUNG, Gen. Man.

KAWARTHA LAKES

Otonabee Navigation Co

SEASON 1910 **TIME TABLE** SEASON 1910

Steamers Otonabee, Monarch, Water Lily, Manita, Maid-a-Vale, connecting at Peterborough, Bobcaygeon and Lindsay with Canadian Pacific railway trains from Toronto, Buffalo, Detroit and all points east and west; and with Grand Trunk railway at Peterborough, Lakefield and Lindsay.

BOBCAYGEON AND STONEY LAKE

STEAMER MAID-A-VALE

Read Down: 9.02 a.m. Lv C.P.R. Toronto C.P.R. Ar 6.55 p.m. Read Up
12.10 p.m. Ar C.P.R. Bobc'g'n C.P.R. Le 3.45 "

1.15 p.m. Leave	Bobcaygeon	Arrive 12.00 a.m
1.45 "	Sandy Point	11.50 "
2.15 "	Oak Orchard	11.00 "
2.35 "	Islinda	10.45 "
3.35 "	Buckhorn	9.10 "
4.00 "	Burleigh Falls	8.30 "
4.30 "	Juniper Island	8.00 "
4.45 "	Mt. Julian and Viamede	7. 5
5.00 "	Glenwood	7.20 "
5.25 p.m. Arrive	Crow's Landing	Lv. 7.00 "

PETERBOROUGH AND STONEY LAKE

STEAMER WATER LILY

Read Down: 9.02 a.m. Lv C.P.R. Toronto C.P.R. Ar 6.55 p.m. Read Up
11.28 " Ar C.P.R. Pet'boro C.P.R. Lv 4.38 "

1.00 p.m Leave	Peterborough	Arrive 12.30 p.m.
3.30 "	Lakefield	9.50 a.m.
4.10 "	Young's Point	9.10 "
4.20 "	South Beach	9.00 "
4.45 "	Kawartha Park	8.35 "
5.10 "	McCracken's Landing	8.10 "
5.20 "	Juniper Island	8.00 "
5.50 "	Burleigh Falls	7.30 "
6.30 "	Mt Julian & Vi'mde (Str Water L'y)	7.00 "
7.30 p.m. Ar.	Crow's Ld'g (Str. Maid-a-V) lv.	7.00 a.m.

LINDSAY AND STURGEON POINT

STEAMER MANITA (From July 4th to Sept. 3rd)

Leave Lindsay 9 a.m., 1.15 p.m., and 5.30 p.m. Returning, leave Sturgeon Point at 7.15 a.m., 10.45 a.m., and 3 p.m. Except Tuesdays and Fridays, when the steamer goes to Coboconk—Leaving Lindsay 9 a.m., touching Sturgeon Point, Fenelon Falls and Rosedale. Returning, will arrive at Lindsay at 5.30 p.m.

Commencing July 4th, steamer leaves Sturgeon Point, Mondays, one hour earlier than above schedule allowing passengers to connect with 7.50 a.m. C.P.R. train for Toronto; also with G.T.R. trains at Lindsay, going north and south.

PETERBOROUGH AND RICE LAKE

STEAMER MONARCH

Read Down: 5.00 p.m. Lv C.P.R. Toronto C.P.R. Ar 10.15 a.m. Read Up
7.47 " Ar C.P.R. Pet'boro C.P.R. Lv 7.42 "

Mondays leave Gores Landing at 6 A.M. and 4 P.M.
Tuesdays, Wednesdays and Fridays at ....4 P.M.
Saturdays at ....6.30 A.M.
Mondays arrive at Gores Landing at ....1.15 P.M.
Tuesdays, Wednesdays and Fridays at ......12.15 P.M.
Mondays leave Peterborough at ....10.00 P.M.
Tuesdays, Wednesdays and Fridays at ......9.00 A.M.
Saturdays at ....4.00 P.M.

STEAMER OTONABEE

Largest and best equipped steamer on minor inland waters, open for excursions on waters from Barrie, Orillia and Jackson's Point, Lake Simcoe, all Kawartha Lake Ports, and Peterborough to Hastings, and Rice Lake waters.

Apply at office of the Company, Peterborough, for information as to routes and camping locations.

W. H. ROBERTSON, President. R. PINCHIN, General Manager.

CELERY PLANTS

Quantity — Ready for Planting.

CUT FLOWERS

And Bedding Plants.

FLORAL DESIGNS

Promptly and Artistically Executed.

A. Blade & Son

FLORISTS

Note the Address — One block farther north than former premises. Corner Park and Dublin Streets. Down-Town Agency at P. Connal & Son's Store. Phone 508.

INSURANCE AND REAL ESTATE

MIGHT & TAYLOR

Wish to inform the public that they have opened up a Real Estate and Insurance office at 376 Water-st.

W. MIGHT, formerly 326 George-st.

A. TAYLOR, of the firm of Bell & Taylor.

376 Water-st. Phone 66

PAYS FOR ITSELF

The COLLIER AUTOMATIC ELECTRIC IRON gives unlimited comfort to the wife and mother. And for the trifle of $6.00 such comfort should not be withheld. But as this particular iron actually Saves in Fuel Cost in less than a year its own price, it is a good investment.

Phone COLLIER at once, number 666. Have a free trial for a week. 700 Collier Irons in use in Peterborough. 77 Simcoe Street.

COLLIER ELECTRIC CO., Limited

O'K

A Royal Brew!

A good many men say that "Gold Label" is the finest Ale that we have ever brewed.

It's all a matter of taste. If you prefer a rich, old, creamy ale—that proves its quality by its delightful flavor—just try "Gold Label."

Every bottle sealed with an easily opened "Crown" stopper.

O'Keefe's "Gold Label" Ale

"The Beer that is always O.K." 133

A. ROUNTREE Agent, 416 Water Street

The ONTARIO CONSOLIDATED MINES, Limited.

AUTHORIZED CAPITAL $350,000.00 — PAR VALUE OF SHARES 25c EACH

10 acres in the richest part of Cobalt, the world's most famous Silver Field. 4 acres prospected, showing 6 well defined calcite veins. Shaft 60 feet deep and all necessary buildings on property.

Write for prospectus, maps and specia letter.

APPLICATIONS FOR STOCK FILLED IN ORDER OF RECEIPT.

For Further Particulars Apply

MERSON & CO.

Members Standard Stock and Mining Exchange

18 KING ST. WEST, TORONTO, CANADA.

SPORTING NEWS

WEST ENDS HAVE NEW PLAYERS FOR SATURDAY

The West End Athletic Club will likely run an excursion to Lindsay on Saturday, July 23rd. The program there will include a baseball game between the locals and Lindsay's best.

At a meeting held last evening in the club rooms, it was decided that if satisfactory arrangements could be made, the excursion would be put on.

Mr. Jack Oldham was in Lindsay to-day and arranged for the game.

While the undertaking is a big one, there is no doubt but that it would be asuccess, as the club is a strong one and such an outing would be popular.

NO GAME IN JUNIOR FINALS

Special to the Review.

Havelock, July 13.—The first game of the finals in the junior Midland series did not come off last night as scheduled, as Madoc were unable to get a team ready for Wednesday, owing to the absence of a number of players. No definite date has as yet been set.

WEST ENDS MAY GO TO LINDSAY

And now the fun is about to commence. The West Ends have grown tired of taking the small end of the score in the City Baseball League, and have called for reinforcements, and Jack Oldham & Co. are going to win from the T.A.S. next Saturday—so it is said. A couple of real stars with the shine all in them, are billed for a place on the infield.

T.A.S. are just a little shaky these days. The regular team is not available, but Quinlan can help to fill up any holes. This game will start at two o'clock, and the Straths and P.A.C. will meet at four o'clock.

SPORTING COMMENT

Winnipeg Maroons, of the Western Canada Baseball League are now down in the low position of the league standing. Manager Lohr was fired recently and the next game played was won. The majority of the clubs in the league have been swapping players right and left, and the dim outline of apptomb stone looms up.

No Rehearsal—

There will be no rehearsal of St. John's choir to-night, owing to the absence of the choirmaster.

Still another lacrosse player has been punished for rough work on the field during a game. At Orangeville the judge in a Division Court awarded the plaintiff, who was assaulted, the sum of $10.00. Perhaps some day lacrosse will be played without any fistic exhibitions.

The Peterborough Golf Club will be represented at Toronto to-morrow, where they will play a game at High Park.

The Brooksides' Big Four were put out of the running in the tournament at Niagara, but they made a creditable showing.

That excursion to Lindsay, proposed by the West End Athletic Club, shows considerable enterprise. The club is going ahead all the time and the officers and members are to be congratulated.

Dr. Roberts has been appointed bread inspector of Hamilton.

BALL SCORES IN BIG LEAGUES

BASEBALL YESTERDAY.

The Eastern League.

—First Game.—

Toronto .... 1 0 2 0 0 0 0 6 1 0 0 0 0—10
Montreal .... 0 1 0 1 0 0 2 0 6 0 0 0 1—11

Home run—Holly. Three-base hits—Shaw 2. Two-base hits—Holly 3, Cockill, Jones, Krichell, Demmitt. First base on errors—Montreal 2, Toronto 1. Left on bases—Montreal 11, Toronto 9. Hits—Off Wiggs 4 in 7 1-3 innings, off Winter 6 in 1 2-3 innings, off Keefe 1 in 3 innings, off Rudolph 15 in 8 2-3 innings, off Corey 3 in 3 1-3 innings. Bases on balls—Off Wiggs 7, off Keefe 2, off Rudolph 2, off Corey 1. Hit by pitcher—By Winter 1 (McDonald). Stolen bases—Vaughn, Nattress. Sacrifice hit—O'Hara. Wild pitch—Rudolph. Double-plays—Yeager, Nattress and Cockill; Jones and Nattress. Struck out—By Wiggs 4, by Keefe 2, by Rudolph 2, by Corey 4. Umpire-in-chief—Hurst. Field umpire—Byron. Time—3.05.

—Second Game.—

Toronto .... 1 0 0 0 0 1 0 0 0—2
Montreal .... 1 0 0 0 0 0 2 2 *—5

Two-base hits—Holly, Nattress, E. Jones. First base on errors—Montreal 1, Toronto 1. Left on bases—Montreal 6, Toronto 5. Struck out—By Jones 3, by Lundgren 3. Bases on balls—Off Jones 2, off Lundgren 2. Stolen bases—Jube, Yeager, O'Hara. Wild pitch—Jones. Sacrifice fly—E. Jones. Sacrifice hits—Cockill 2, O'Hara, Slattery, McAllister. Time—2.00. Umpire-in-chief—Byron. Field umpire—Hurst.

Providence .... 0 0 2 1 0 0 0 1 0—4
Newark .... 0 0 0 1 0 5 3 0 *—9

Two-base hits—Hoffman, Kelly, Louden. Sacrifice hit—Brodie. Stolen base—McGinnity. First base on errors—Newark 1. Struck out—By McGinnity 1, by Sline 3, by Barberich 1. Bases on balls—Off Holmes 2, off McGinnity 2. Double-play—Zimmerman and Louden. Hits—Off Holmes 5 in 5 innings, off Barberich 5 in 2 1-3 innings, off Sline 9 in 5 2-3 innings. Left on bases—Providence 5, Newark 6. Umpires—Murray and Boyle. Attendance—1500.

Jersey City .... 1 0 0 0 0 1 0 0 0—2
Baltimore .... 0 2 2 0 0 2 1 0 x—7

Two base hits—Hannifan, Esmond. Three base hit—Deininger. Home runs—Clancy, Egan. Sacrifice hits—Hannifan, Walsh, Frick. Stolen bases—Egan, Abstein. First base on errors—Baltimore 2, Jersey City 1. Struck out—By Schmidt 3, by Vickers 2. Bases on balls—Off Schmidt 2, off Manser 2. Double plays—Esmond to Ryan. Hit by pitched ball—By Manser 1. Hits—Off Schmidt 6, in 6 innings. Left on bases—Baltimore 10, Jersey City 8. Umpire—Finneran. Attendance—1500.

—First Game—

Rochester .... 0 0 0 0 4 1 0 0 x—5
Buffalo .... 2 0 0 0 0 0 0 0 0—2

Three base hit—Osborne. Sacrifice hits—Batch, Corcoran. Stolen bases—Osborne, Spencer, Heuline and Corcoran. Double play—Alpermann to Spencer. First base on error—Rochester 1. Hit by pitched ball—By McConnell 3 (Henline, Savrie and Carmichael). First base on balls—Off McConnell 3, off Carmichael 3. Struck out—By McConnell 5, by Carmichael 4. Umpires—Stafford and Kelly. Time—1.45.

—Second Game—

Rochester .... 0 0 0 1 0 1 0 0 x—2
Buffalo .... 0 0 0 1 0 0 0 0 0—1

Two base hit—Alpermann. Three base hit—Batch. Sacrifice hit—Woods. Stolen bases—White 2, Smith. Double plays—Lafitte to Martel to Spencer; Alpermann to Spencer. First base on errors—Rochester 1, Buffalo 2. Left on bases—Rochester 8, Buffalo 7. First base on balls—Off Lafitte 1, off Taylor 2. Struck out—By Lafitte 7, by Taylor 5. Wild pitch—Taylor 1. Attendance—4464. Umpires—Stafford and Kelly. Time—1.44.

National League Scores.

R.H.E.

Chicago .... 0 0 0 0 0 0 1 0 0—1 6 2
Philadelphia .... 1 0 0 0 0 0 0 0 1—2 4 0

Batteries—Reulbach and Archer; Moore and Moran. Umpires—Rigler and Emslie.

Cincinnati .... 0 0 0 0 0 2 0 0 *—2 9 0
Boston .... 0 0 0 0 0 0 0 0 0—0 2 0

Batteries—Rowan and McLean; Brown and Raridan. Umpires—Johnston and Eason.

Pittsburg .... 0 0 0 0 2 0 2 0 *—4 4 0
New York .... 0 0 0 0 0 0 0 0 0—0 3 3

Batteries—Camnitz and Gibson; Drucke and Schlei. Umpires—O'Day and Brennan.

St. Louis .... 0 5 2 0 0 0 2 0 *—9 11 1
Brooklyn .... 1 0 0 0 2 0 0 0 0—3 9 3

Batteries—Harmon and Phelps; Bell, Miller and Erwin. Umpires—Klem and Kane.

American League Results.

R.H.E.

Chicago .... 0 0 1 0 0 0 0 0 0—1 5 1
Boston .... 2 1 0 0 0 1 1 0 x—5 9 4

Batteries—Walsh and Sullivan; Hall and Carrigan. Umpire—Evans.

St. Louis .. 1 0 0 0 0 0 0 0 0 0 0 0 0 0 0—1 9 1
Phila ...... 0 0 0 0 0 0 1 0 0 0 0 0 0 0 1—2 12 0

Batteries — Lake and Stephens; Morgan and Thomas. Umpire—Perrine.

Washington .... 1 1 0 0 0 4 0 0 0—6 12 0
Detroit .... 0 0 1 4 0 2 1 0 2—7 9 1

Batteries—Gray, Johnson and Street; Mullin and Stanage. Umpires—O'Loughlin and Egan.

Cleveland .... 1 0 0 0 3 0 2 1 2—9 13 2
New York .... 0 1 0 0 1 0 0 0 0—2 6 4

Batteries—Koestner, Harkness and Easterly; Fisher, Hughes and Mitchell. Umpires—Dineen and Connolly.

IN SECOND STAGE.

Twenty-Three Canadians Still In the King's Prize Shoot.

Bisley Camp, July 14.—(C. A. P. Cable.)—Major Hutchinson, who is shooting in Greet's place, who is ill with fever, is adjutant of the Canadian team. It has been announced officially that all scores of 96 are out of the King's Prize, and that 71 scores of 97 will shoot off for 68 places for the second stage of the match.

The following totals were made in the first stage: One with 104, three with 103, 18 with 102, 24 with 101, 27 with 100, 72 with 99, 83 with 98, 67 with 97.

Capt. Campbell won the bronze medal for highest score, 104 out of 105. Sergt. Morris, Bowmanville, was second with 103. There are 23 Canadians in the second stage.

Scores at 1,600 yards range, first stage, were:—Biboy 30, Crowe 33, Clifford 30, Drysdale 31, Eastwood 32, Forrest 31, Freeborn 31, Hutcheson 31, Latimer 30, McInnes 31, McHarg 31, McKie 29, Morris 35, Mitchell 32, Russell 35, Rowe 29, Steele 34, Steck 34, Sharpe 31, Whitehorn 32, Bayles 32, Bower 28, King 31, Mortimer 31, Richardson 31, Stuart 32.

In the all-comers' aggregate the Canadian marksmen figured as follows: Steele in 6th place, Richardson 8th, Crowe 11th, Mortimer 22nd, Freeborn 23rd, Mitchell 28th, Bayles, 36th, each winning a bronze medal, and $10; Latimer was 51st, Steck 91st, Sharpe 87th, each winning $10.

The Canadians won the following places and prizes in the Duke of Cambridge; Rowe 14th, $10; Russell 27th, $10; Mortimer 62nd, $10.

Must Have Wireless.

London, July 14.—Sir Edward Sessoon's bill, making compulsory the equipment of all passenger vessels with a wireless system, passed the first reading in the House of Commons yesterday. A penalty of $5,000 in the event of failure to obey the law is provided.

Not Influenced by the U. S.

Tokio, July 14.—Marquis Katsura, the Premier and Minister of Finance, denied yesterday that the recently made convention between Japan and Russia was influenced by Secretary Knox's proposition for the neutralization of the Manchurian railway.

Habitants Go West.

For the first time in the history of Western settlement the "habitant" is going West. Recently a priest from Vanda, Sask., returned from the East with eleven carloads of French-Canadians most of them returning Canadians from the weaving towns of Maine. The priest who piloted the pilgrims over the Canadian Northern to the "Promised Land" says thousands will follow these as soon as the news of their first harvest goes back to New England.

This one train, which ran special all the way from Montreal by way of Chicago to Saskatoon, took 633 men, women, and children. The habitant is naturally a farmer. He entered the mills of New England mainly because the hills of Quebec were all occupied. He will make good in the West, where the open fields await him.

And though it may embarrass the mill managers of New England, the transplanting of these habitant men adds just so much to the world's output of wheat and postpones just so far the predicted time when we shall go supperless to bed. Only six per cent. of the wheat lands of the West have yet been broken in Canada.

And while these Easterners are plowing into Northern Saskatchewan an average of three hundred carloads a week are coming in from the South, breaking up at Saskatoon and scattering to the open lands north, east and west. The price of wheat lands in this immediate vicinity has gone up at the rate of $1 an acre a month for the last six months.

To Survey Big Water Route.

The Government has decided to make an immediate survey, with the idea of ascertaining the possibility of establishing a navigable water route between Winnipeg and Edmonton and the North Saskatchewan River and Lake Winnipeg. It is believed that a six or eight foot route can be established at a moderate cost.

L. R. Boliguy, one of the sub-chiefs on the Georgian Bay Canal survey, will be in charge of the survey, which will be made this summer by five parties, to be sent out from Ottawa.

Up and Down.

The next hardest thing to getting up in the world is to keep from getting down.

A Good Prize.

It is a curious fact that Sir William Ramsay, professor of chemistry at the London (Eng.) University, who is appealing for funds on behalf of new laboratories, was warned against adopting chemistry as a profession. "There are too many blanks and too few prizes," he was told. But Sir William has proved himself quite capable of drawing some of the prizes. He it was who, together with Lord Rayleigh, discovered the new element "argon," the two scientists sharing a prize of $10,000 awarded by the Smithsonian Institute for the discovery.

At the O.A.C. at Guelph, 150 Ontario teachers are taking a short course.

A RUTHLESS SLAUGHTER

ELEPHANTS PRACTICALLY EXTERMINATED IN AFRICA.

For Two Hundred and Fifty Years the Great Beast Has Been a Target For the Gun of the Ivory Hunter—French Society Makes Plans For His Preservation—Britain Is Working In Same Cause.

For many years, in fact almost ever since the white man and his native allies have been killing off the elephant, there has been discussion of means of preserving the big beast from extinction. The discussion has concerned the African elephant chiefly, because the Indian elephant through hard work as a helper of mankind has become a valuable member of society and has practically saved himself; but the big fellow of the African veldt has merely basked in the sunshine, played in the pools, tramped down the early settler's corn and been such a nuisance and an idler that he has been considered a good target for ivory hunters' guns.

Now a French society, known as The Friends of the Elephant, as bestirred itself in his behalf. This society has awakened so much interest that not only has France given it support but other nations that have African possessions are seeing what can be done to prevent the loss of this interesting and valuable animal. The plan advocated by the society is that of establishing preserves or sanctuaries where the elephant might live in some sense of security with his family and not be disturbed by hunters seeking his tusks to sell for ivory.

There is no doubt that he has got very much the worst of it ever since the white man went to South Africa. His case has a parallel in this country in the buffalo. As the buffalo was able to make out against the Indian, so the elephant was able to live and thrive with the black men that surrounded him. He was not in great danger of extinction from the pitfalls and assegais of the natives. It was when the white man with firearms appeared upon the scene that he began to lose ground. When the Dutch landed at Cape Town about 250 years ago his evil days began.

One of the old time hunters left an especially interesting record for daring and skill. It was a trick with him to call attention, according to the stories that are told of his prowess, to some fine big old bull in a herd, make a chalk mark on him and then kill him. The wagers that this hunter made with tenderfeet, it is said, kept him in gin and tobacco until he happened to run across a lively old brute that objected to being chalked and plugged with lead to adorn a hunter's tale. This hero of the herd turned on the great hunter, tusked him, and trampled him until there was not an unbroken bone in his body.

Jacobus Botha, ancestor of one of the Boer leaders in the war against England, was famous as an elephant hunter. He used to kill four or five elephants a day and in this way laid the foundation of quite a respectable South African fortune. A historian who wandered along the African coast at that time reported that Botha killed 22 elephants on two different occasions and that he shot as many as 13 elephants in a day. Some one who knew Botha declared that it was doubtful if he ever said such a thing and suggested that some one else told the story for him in order to see how great a tale that historian would believe.

Oswell, who was one of the greatest African hunters of Livingstone's time, relates that in one of his expeditions he saw 400 elephants in one herd. "As far as the eye could reach in a fairly open country," he said, "there was nothing but elephants. I do not mean in serried mass, but in small groups."

Gordon Cumming was another famous African hunter who killed his full share of big game, and F. C. Selous was another. The latter is said to have shot 23 elephants in three seasons with an old Dutch elephant gun.

The result of this slaughter has been to exterminate the elephant in South Africa. To-day there are no herds south of the Zambesi and the Cuene rivers except two or three small protected herds in Cape Colony, a small troop or two in Bamangwato and Bechuanaland and a few in Mashonaland and perhaps in Matabeleland. This is all that remains of the herds that 60 or 70 years ago roamed in freedom over most of the South African interior.

The English have taken a special interest in the elephant since they have seen it disappear rapidly from their South African colonies and several societies have been formed to preserve it. These societies have apparently been gathered into one which has for its purpose the preservation of the fauna of all the British empire.

The African native ever since he has been able to obtain and use firearms has killed the elephant regardless of size or sex. He has found that it is the most profitable trade that he can engage in because ivory finds a ready market at a good price. There have been laws made by some of the colonies that no cow elephants or immature bulls shall be killed, and the minimum weight of tusks that may be bartered has been fixed according to the colony at from 9 to 30 pounds; but the great difficulty in enforcing this rule is that the native has found that if he cannot sell the underweight tusks legally he can always find some one who will take them off his hands as contraband.

The French society has taken all these points into consideration and has directed its crusade against the slaughter in the interior of the continent, in the valley of the Congo. From here has been coming recently much of the contraband ivory as well as much of the finest that has been finding its way into the European markets. The killing of the big beast has been ruthless and without discrimination.

A surplus of $125,000 is figured for the first quarter of the fiscal year of the I.C.R.

MAN TO MAN

Let us talk to you about your Fire Insurance. Have you got a policy at all? if not, what are you thinking about? Do you not know it to be as much your duty to get a Fire Insurance Policy on your property as a policy on your life? There is no protection like a policy in a good, sound company, and you are losing time and taking great risks by delaying. Come in and let us consult about this. We will show you how to insure at a little cost

WE ISSUE POLICIES ON ANY LINE OF INSURANCE IN EXISTANCE.

W. H. HILL

Manager.

159 Hunter Street, Peterborough, Ont.

Phone 14, Bell or Machine

Bessie's Anxiety.

Little Bessie—Mamma, how'll I know when I'm naughty?

Mother—Your conscience will tell you, dear.

Little Bessie—I don't care about what it tells me. Will it tell you?—Kansas City Star.

Went Too Far.

Yeast—Do you think there is a penalty for lying?

Crimsonbeak—Sure! I knew a fellow who dislocated his shoulder while stretching out his hands to show the size fish he claimed he had caught!—Yonkers Statesman.

How She Did It.

Grace—How do you manage to make your husband spend all his evenings at home?

Maud—I spend all his money, and he has nothing else to do.—Baltimore American.

Shorthand Notes.

Speaking of stenographers, under President Cleveland a stenographer became secretary of war, under President Roosevelt a stenographer became secretary of the treasury, and under President Taft a stenographer became collector of the port of New York, the most important customs office in the United States.—Kansas City Times.

Store Teeth.

"Her teeth are like stars," gushed the
love smitten youth
In an outburst of joyous delight,
And when they were married he found
'twas the truth—
Like the stars, they came out every
night.

In Reno.

He—There goes that handsome widow Jenkins.

She—Widow! Why, she's only a widowreno!—Life.

Huh?

"I hear he married an actress."
"All men do."—Cleveland Leader.

STOCKS and BONDS

WARREN, GZOWSKI & CO.

Members Toronto Stock Exchange

Traders' Bank Building, Toronto

25 Broad Street, New York

Steer Straight

for the best beer ever brewed and you are sure to come to us. Our Bottled Beer is "Bottled Health." It means vigor and strength, a good appetite and high spirits. It is the best medicine for the weak and the best food for the strong. Keep our excellent Beer in your home as a beverage and you will have no need of a doctor. Nothing but the purest ingredients used in the brewing.

The Calcutt Brewing & Malting Co'y, of Ashburnham, Limited

For Want, Situations, For Sale and small condensed advertisements, see head of Want Column, Page 2 for rates. Review want advertisements pay the advertiser.

IT'S AUTOMOBILE SEASON

We direct your attention to the "Russell" the only all Canadian made car. You never thought of it being the only car made in Canada, all others having their motors and many other parts shipped in from the United States and elsewhere. It's appearance, comfort and running qualities cannot be improved. It car be supplied with either Knight 00 valve type motor at prices from $2,200 to $6,000, with large wheels, long wheel base and 80 to 60 horse power moter

We also handle the "Ford" which is recognized the world over as the best proposition for the money. The Ford will do anything that any other car will do. It is run entirely by magnets, no battery to run down, will make from 25 to 30 miles on a gallon of gasoline and 10,000 to 15,000 miles on a set of tires. This car combines comfort, pleasure, business and economy. You can buy a five passenger Touring Car including full equipment for $1,150. F. O. B. Walkerville. Watch the Fords go by. Ask for a free demonstration of either.

All Motor Supplies in Stock

DRUMMOND & DUFFUS

135-137 SIMCOE STREET.

POTATOES 35c A Bag

TALBOT'S

DELICATESSEN
412 GEORGE STREET

Get . . . the Latest

We supply the correct things in

WEDDING INVITATIONS
MENUS
PROGRAMMES
ANNOUNCEMENTS
CALLING CARDS
And PERSONAL STATIONERY

The newest and latest types papers and extremely good work.

Review Printing Co
PETERBOROUGH

KEENE

Special to the Review.

Keene, July 12.—A very successful lawn social was held at the home of Mr. Gilbert Howson, Keene, on Friday evening. The social was under the auspices of the Epworth League of the Methodist church, and the young people netted $60. The evening was enjoyed by the large number in attendance, and the splendid program included music by the Temple Band, of Peterborough.

OSKIGMONG

Oshkigmong, July 12.—Our baseball nine will give the Bridgenorth team a return match next Saturday evening.

Mr. John Ford, of Georgina, spent Sunday last with his friend here.

Mr. and Mrs. Whipple and baby, who have been on an extended visit here, are returning home to Meadville, Penn.

Mr. and Mrs. Albert Whetung were out trowling for a little while one day last week and caught some fine bass and a 'lunge weighing twenty pounds, landed by Mrs. Whetung.

A number of our village people are away camping at Buckhorn and Burleigh Falls.

MOUNT JULIAN

Mt. Julian, July 14.—Most of the regular summer cottagers are here and will stay the rest of the season.

The Mt. Julian hotel is enjoying its usual liberal share of the public favor and had amongst its guests for the last ten days: J. R. Anderson, J. W. Island, G. W. Island, J. Stephens, Geo. A. Scholes, A. Scholes, J. Spiers, B. Woods, W. E. Cosford, F. W. Hayes, all of Toronto; J. Hooper, Albert Hister, R. J. Phillips, J. L. Phillips, Geo. VanHorson, D. J. Wolever, of Rochester; A. B. Spurury, E. A. Spurury, Robert Mack, P. H. Suchy, of Cleveland.

WOMEN'S INSTITUTE MEETING

The Women's institute held their usual monthly meeting at Mrs. Alex. Reid's, on the 12th, and had the pleasure of listening to Miss Campbell, of Brampton, the delegate from the Department of Ontario Women's Institutes, who gave a fine address on "The Ideal Home."

The speaker also drew attention to the very prevalent use of profane language at the present time and urged her hearers to use all their influence against such a degrading vice.

After the address a short program of pretty motion songs was given by Gladdy Shewn, Lila and Verna McCauley, Alice, May and Lona Reid, Mary Payne and Julia Wilson, with Miss L. Shewn at the organ.

WINDOW CARDS
"This store closed Thursdays July and August"
For sale at Review Stationery Store.

Bush fires daily threaten Vancouver's suburbs.

FIELD CROP REPORTS; ONTARIO'S FARMS MAKE GOOD SHOWING THIS YEAR

General Condition of Crops in Manitoba, Saskatchewan and Alberta is Away Below the Average for Lack of Rain—Hay and Clover Better.

Ottawa, July 14.—Census and statistics office yesterday reported on the condition of field crops and the number and condition of farm animals of the Dominion at June 30. For the three years from 1908 to 1910, the field crops range in condition from 82.16 for spring wheat to 91.42 for hay and clover this year, to 80 for spring wheat and 82 for rye and pears in 1908. Fall wheat is 85.47 this year, compared with 77.28 in 1909, and 89 in 1908. Oats were 90 in 1908, and 93.81 in 1909, and this year they are 86.29. Peas are 86.94 this year, last year they were 84.40, and in the previous year 82. The condition of mixed grains is nearly the same, being 84.53 this year, 86.58 last year, and 84 in 1908.

Hay and clover are better this year than in either of the previous years, being 91.42 compared with 76 in 1909 and 87 in 1908. The condition of alfalfa has been recorded this year for the first time, and its average is 86.94. Pasture has a condition of 89.02 this year, compared with 99 in 1908, and 87.74 last year.

The condition of all field crops are good in Ontario, the highest being 94.29 for fall wheat, and the lowest, 84.79 for spring wheat. Quebec crops range from 74.45 for mixed grains to 102.58 for hay and clover. Peas are 84.42 and their condtiion is the next above mixed grains. In Prince Edward Island and Nova Scotia all field crops are reported for a condition above 90, except alfalfa, which is 83.33 in the island. Hay and clover are 104.31 in the island and 105.79 in Nova Scotia. Wheat, oats, mixed grains and alfalfa are reported in a condition above 90 in New Brunswick, and all other crops between 83 and 89, except alfalfa, which is 97. Hay and clover are reported at 109.68.

Monitoba, Saskatchewan and Alberta have low averages throughout, owing to a light rain fall in June. The general condition of crops in Manitoba is much below the average. Correspondents in nearly every district report no rains. only a few light showers and hot dry winds that absorbed the moisture and withered the crops. The lowest average condition is reported from around Brandon and Morden, and the highest from Marquette, where it is placed at a standard. In Saskatchewan the crops do not appear to have suffered from climatic conditions to the same extent as in either Manitoba and Alberta, as there have been many local showers. The reports from Lloydminster, Battleford, Indian Head and Qu'Appelle are very favorable, the condition of wheat being placed at 100 and over.

The prevailing condition of crops in that part of Alberta south of townships No. 30 is below the average in consequence of drought and hot winds. In the Edmonton district, the grains, although suffering to some extent from the same causes, are in much better condition. The best reports come from the Strathcona district, and those from Athabasca Landing and Saddle Lake districts are also particularly favorable. The field crops of British Columbia are all good.

The areas of late cereals, buckwheat, flax, corn for husking, beans, potatoes, turnips and other roots, sugar beets and corn for fodder have increased this year to 2,150,362 acres, which is 279,526 acres more than last year, and 247,869 acres more than in 1908. But this increase is altogether in flax, which, owing to the high price offered for seed, has come into favor with the farmers of the northwest. The only farm animals which show a noticeable increase since 1907 are horses, while sheep and swine have declined. The condition of all these animals over the Dominion exceeds 99.

LATE TICKS FROM WIRES

Mr. Jeremiah Lynes, postmaster of Uhthoff, dropped dead at Orillia.

H. C. McLeod of Toronto was robbed on a Pullman sleeper between Toronto and Cleveland, Ohio.

M. Kilpatrick was sentenced to four months in jail at New Liskeard for an unprovoked assault on License Inspector Blackwell.

About thirty Doukhobors at Veregin are preparing to go on the march again. They have burned all their clothing and money.

Walter Northrup, said to have lived in Toronto for ten years, disappeared mysteriously from Syracuse a week after he had been married.

The body of an unknown Indian was taken from the Niagara River. He is supposed to have come to the city with an Orange lodge to celebrate the Twelfth.

Sir Lomer Gouin, Premier of Quebec, assured a deputation that a criminal prosecution would follow any attempt to show the Johnson-Jeffries fight pictures in Montreal.

The trainmen of the Pennsylvania Railroad have voted by a very large majority in favor of a strike unless an agreement as to wages and working conditions is reached with the company.

Liberals Gain One Seat.

Winnipeg, July 14.—The final election returns are slow in coming in but it is now definitely settled that the Liberals have gained one seat, which will make the standing in the Manitoba House 27 Conservatives and 14 Liberals.

There were 11 turnovers, the Liberals netting the odd one.

The Conservative gains are: Arthur, Dauphin, Deloraine, Emerson, Gimli

The Liberal gains are: Lakeside, Laverandrye, Minnedosa, Russell Swan River, North Winnipeg.

WARNING

Since its introduction into Canada the sales of Parisian Sage have been phenomenal. This success has led to many imitations similar in name. Look for them; they are not the genuine. See that the girl with the Auburn hair is on every package You can always get the genuine at Wm. Madill's drug store.

Parisian Sage is the quickest acting and most efficient hair tonic in the world.

It is made to conform to Dr. Sangerbond's (of Paris) proven theory that dandruff, falling hair, baldness and scalp itch are caused by germs.

Parisian Sage kills these dandruff germs and removes all trace of dandruff in two weeks, or money back; it stops falling hair and itching scalp and prevents baldness.

And remember that baldness is caused by dandruff germs, those little hard working, persistent devils that day and night do nothing but dig into the roots of the hair and destroy its vitality.

Parisian Sage is a daintily perfumed hair dressing, not sticky or greasy, and any woman who desires luxuriant and bewitching hair can get it in two weeks by using it. 50 cents a large bottle.

Charles Etherington, a private detective, employed by the Ohio Anti-Saloon League was lynched by a crowd at Newark, Ohio.

A party of U.S. regular soldiers were foiled at Washington in an attempt to lynch a negro who had wounded one of their comrades.

AN INFANT PRODIGY.

Cochrane Has Now the Air of a Thriving Metropolis.

A year and half ago Cochrane was not on the map. To-day it is a thriving, bustling community, taking on the airs of a metropolis, basing great expectations on two facts, one that it is the centre of a district rich in timber, mineral, water power, and agricultural land, and second that it is the junction point of two great railways, the new National Transcontinental, building by the Dominion Government, and the T. & N. O., built by the Ontario Government.

Real estate always furnishes a measure for a community's hopes. And it is but a few months since the T. & N. O. Commission auctioned off the lots that constitute the townsite of Cochrane, so christened at that time in honor of Ontario's Minister of Lands and Mines, the Honorable Frank. The prices then realized were surprisingly high, but are vastly inferior to those already commanded for the same lots.

And a year and a half ago the site was the forest primeval. At that time the T. & N. O. rails were laid to within a couple of miles of the present town. A hardware merchant named McManus, with the adventurous spirit of the pioneer, decided to establish a store here. He bought a carload of hardware in Toronto, brought it to the end of the rails, and proceeded to haul it by team along the trail for the rest of the journey. Before he had it transported he had sold over half of the whole car. McManus was the first settler. To-day he is still the first citizen, being the duly elected mayor of a town of around 2,000 inhabitants.

Already Cochrane has its "oldest building." It is a section of the freight shed of the T. & N. O. Railway, large and respectable looking, and filled to the ceiling with merchandise, chiefly railway supplies, canned goods, and canoes. Alongside this building lies the railway diamond, that cannot but prove to be historic. From this diamond fur lines of railway stretch away towards the uttermost limits of Canada. To the south lies Toronto, to the west the great prairie and Prince Rupert, to the east Quebec and the Atlantic, and while this at present is the northerly terminus of the T. & N.O., the tracks have been laid for a mile or so into the "last North." And there is not so much of this "last North" either, 480 miles north of Toronto, Cochrane lies within 180 miles of James Bay. It will be no serious matter to connect Toronto up by rail with James Bay the moment there is any real reason to do so. Then we will be getting on the train at Toronto's Union Station at 10.20 p.m. and be at Arctic waters by the next night. At last Canada is conquering its geography.

For the present Cochrane is the northerly jumping-off place. To reach James Bay you take to the canoe. Seven days is the journey, and it holds no terrors for even a neophyte in the woods. The other day a woman and her baby set out for what was to her a return trip over the route. The wife of a Hudson Bay Co.'s official on James Bay, she has lived there for twenty years without a break. She came out at last to see her former friends near Wingham, Ont. But to her James Bay was home, and she said she was glad to get back.

Place one leg of a compass at Toronto, the other at Cochrane, and make a circle. You will encircle Quebec city, Chicago, and skirt the boundaries of far-away Georgia on the south.

To the south Cochrane has a regular train service, one train each way daily over the T. & N. O. Railway, but east and west the National Transcontinental is still in the hands of the contractors. Eastward for 100 miles Foley Bros. have the route, and while a large section of the track is laid, communication is cut off by the Abitibbi River, seven miles from Cochrane.

NOVA SCOTIA'S AWAKENING.

Maritime Province Is Again Coming Into Her Own.

Is it not possible that a country regarded with a slightly contemptuous pity by reason of its inactivity may be all the while merely strengthening its fibres for future action?

Such at all events has been the experience of Nova Scotia. Previous to confederation no province of Canada exhibited a greater commercial activity. From her great shipbuilding yards staunch vessels slipped into the water by the hundred and sailed away with the fruits of her industry to distant marts and returned as heavily laden. Small shopkeepers grew into prosperous merchants, prosperous merchants developed into merchant princes. Work and money were plentiful, and the flag of prosperity flew high.

The flag of prosperity descended with the hoisting of the Canadian National ensign in Nova Scotia. Confederation, that splendid achievement in the making of Canadian destiny, wrought havoc with the Nova Scotian shipping trade by strangling the arteries of traffic with iron tariff bonds. The shipbuilding industry in Nova Scotia fed largely on foreign trade, and the sudden check placed on that trade killed the principal industry by a slow starvation. Isolated by her geographical position from the rest of Canada, cut off by artificial barriers from the outside world, the province was forced to rest content with a limited internal commerce. Yielding to the force of circumstances she rested from her labors, and so far as the outside world was concerned Nova Scotia slumbered.

It was a natural sleep, however, and not the coma that precedes death. The years of sleep were not wasted years. Slowly, but steadily, the province built up new tissue, strengthened its tendons and gathered fresh energy into its nerves for future endeavors. The public school system was developed and improved; increased facilities were provided for the encouragement of exact scholarship; and as a result Nova Scotia has given to the world perhaps more college professors and principals than any other province in Canada. The period of so-called slumber ripened the country and prepared it thoroughly for the present industrial advancement.

The exploitation of her rich coal measures by great moneyed interests finally aroused the province from her commercial lethargy. H. M. Whitney of Boston and his associates formed the Dominion Coal Company in 1893, took over vast areas of coal in the neighborhood of Glace Bay, Cape Breton, equipped splendid collieries with the most modern appliances for coal digging, and furnished fuel for Montreal furnaces. The energy exhibited by the Dominion Coal Company and the instantaneous success achieved, created a buoyant ozone throughout the commercial atmosphere. Other coal companies dug deeper and faster and shipped more swiftly. Coal measures in Cumberland, in Pictou, in Inverness and in Cape Breton counties were developed. Fully equipped collieries sprang up over the country. Submarine areas were exploited. Practically every known coal seam in the province was delved into by the modern magician who transmutes black diamonds into yellow gold.

The industrial impetus given the province by the coal interests was augmented by the establishment of the Dominion Steel works at Sydney. Eagle eyes had marked the south bank of Sydney harbor as an admirable location for the Steel industry, and the result was an expenditure of $25,000,000 which reared the mightiest steel making plant in Canada and transformed a straggling village into a hustling city. Other companies also found the smelting and refining of iron ore a profitable enterprise, and as a result the steel industry in Nova Scotia is on a thoroughly substantial footing and is assuming large proportions. These are only two of Nova Scotia's booming industries which will put her back in the forefront of the wealthy provinces.

TRISCUIT

The Wholesome Luncheon

Triscuit (the Shredded Wheat Wafer) with cheese, marmalade or fruit, is delicious. Better than pastries, all the food properties of the whole wheat—easily digested.

At all grocers, 13c. a carton, two for 25c. 816

THE GENUINE ALWAYS SUPERIOR TO THE IMITATION

The experienced buyer never permits the shrewd merchant to convince him that an imitation is superior to the genuine advertised article. In refusing a substitute he protects himself and the manufacturers who have expended enormous sums in giving the public information regarding their products.

Advertised articles have stood the test of public approval on their merits and materials embracing their make-up The mere fact that they are imitated is competent testimony of their worth.

You are safe in rejecting the article offered as "just as good."

DOMINION CHINESE CAFE

Best meals in the city. If you are going out for dinner or evening lunch, don't forget to call

328 GEORGE STREET

Ice Cream and Drinks

EAST CITY
COAL AND WOOD YARD
MAIN OFFICE—111 Hunter Street Eas
Phone 96

All sizes of the best mined coal delivered promptly to all parts of the city. Terms, Strictly Cash.

$7.20 Per Ton for June

We have installed a saw and splitting machine and are prepared to cut and split wood in any desired length. Best prices.

WEIR & O'BRIEN
ARCH WEIR JAMES O'BRIEN

EGGS
For Sale in Any Quantities
COLDSTORAGE
In Full Operation
SATISFACTION GUARANTEED
W. SCOTT CO'Y
Both 'Phones 264

The First Impression

Of a man and his business is given to those he corresponds with by the style and character shown in

The Stationery He Uses

If you want to have the distinction that goes with stationery with an individuality about it, come to

THE REVIEW

for your supplies. We make a special feature of this class of work, and turn out material that is exclusive in style and made from the finest stock. Included under this head are :—

Letterheads, Billheads, Envelopes, Circulars, Catalogues, Office Books, Loose Leaf Ledgers, Card Systems, etc., etc.

Come and talk it over, or phone 189, and our representative will call—

REVIEW PRINTING COMPANY

ROBERT FAIR & CO. LIMITED

What's Wrong?

A great many people can't understand why we should have a clearance sale so early in the season. "Summer's only half over," they say, "and here you are holding a clearance sale. What's the matter?"

There's nothing the matter with the season or the goods. Business has been fine--much better than former years. We sold thousands of dollars worth of goods and made a profit on them, now we're willing to dispense with profit on certain lines. You don't get the pick of the stock--the selection that the early buyers got, but you get just as good goods, with half the Summer and all the Fall yet to wear them in.

Are you getting your share of the bargains?

Tempting groups in every section of our store from which to make selections.

Robert Fair & Co., Limited

A GLOBE TROTTER TELLS OF HIS INTERESTING TRAVELS

Mr. D. McPherson, of Vancouver, Paid Flying Visit to Peterborough—Studied Conditions in Many Lands—Travelling a Great Educator, He Says.

A GLOBE TROTTER—

Mr. D. McPherson, of Vancouver, arrived in Peterborough last Tuesday, and has been registered at the National. He is a brother of Dr. A. W. McPherson, of this city, and is a traveller of note, being at present on a trip around the world.

A WORLD TRIP.

Leaving Vancouver six months ago, where he was proprietor of a large hardware business, Mr. McPherson, in company with a friend, set sail for Japan, where a stay of some weeks was enjoyed, great interest being taken by them in studying the customs of these brilliant little people.

Proceeding on their voyage, they sailed down the coast of China and stopped at all the larger seaport towns and cities.

Italy, Spain, France and Germany were also visited in turn.

In Germany Mr. McPherson endeavored to study the national feeling towards England, of which so much has been heard of late, but refused to commit himself for publication on account of the briefness of his stay there.

Mr. McPherson made a stay of two or three weeks in each of these countries.

STUDY OF LABOR CONDITIONS.

In the old land he was a keen observer of the condition of the working class, and of the struggle between capital and labor.

Mr. McPherson landed in Canada, at Halifax, a couple of weeks ago, and arrived in Peterborough early this week.

He is now in the way to his home in Vancouver, greatly benefited by his trip.

TRAVELLING A GREAT EDUCATOR

He is a firm believer in the great educational value of travelling, and does not regret the outlay involved in such a trip, as he says the increased knowledge obtained through travel well repays the expenditure.

Mr. McPherson left on the early G. T.R. train this morning for Toronto.

He expressed himself as greatly pleased with the appearance of Peterborough, which he characterized as a trim and lively city.

PICTURES OF FIGHT CAUSED SMALL RIOT

New York, July 14.—There was trouble at the Savoy Theatre, in Thirty-fourth street, New York City, on Monday, July 11. Walter Rosenberg, manager of the theatre, had been advertising that "ringside pictures of the Jeffries-Johnson fight at Reno" would be displayed at the Savoy.

The theatre was jammed at one o'clock on July 11, although the admission was doubled. The pictures proved to be simply snapshots taken from time to time, and there was no "moving pictures," which was what the crowd wanted.

Soon the spectators made a dash for the ticket office on the sidewalk and demanded the admission money back.

Mr. Rosenberg declared he had not promised moving pictures, and immediately he became the centre of a fight. The ticket booth was overturned, signs were smashed, glass broken, stands upset. Mr. Rosenberg agreed not to advertise the pictures as he had, and the sign in the theatre at night added: "These are not motion pictures."

THE LATE DR. SUTHERLAND

AN APPRECIATION.

(Dr. Carman in Christian Guardian).

"My meat is to do the will of Him that sent me, and to finish his work." These words of Christ are the statement, the full explanation of the life character and labors of the sincerely lamented Dr. Sutherland, whose death strikes us with awe, and pierces our hearts with an unutterable sorrow. Were there no faith in it all, no vital union with a risen Lord, and the joy and strength of a world's redemption, the darkness of despair and remediless grief must settle down upon us. But there were consecration and vigor, willing obedience and service in the life; and so, through Christ, we have hope and comfort, healing balm and ever brightening prospects in the death. As he enters into his rest and his glory, angels may triumphantly sing, "A faithful laborer is rewarded, a fearless warrior crowned."

Our venerated and honored Missionary Secretary, Rev. Dr. Sutherland, had a work to do, and he did it. Longer in office than the entire earthy sojourn of Jesus Christ, he did his Master's will. If ever a man studied his field, his opportunities, and pushed his enterprises, he was the man. I see him now, ever busy under the pressure of office engagements; I hear his unfaltering voice in the high places of his ever-expanding charge. In committee he had fullness of detail; in correspondence, clearness, definiteness and accuracy of statement; with the missionaries under his superintendence, wisdom and energy, abounding sympathy and brotherly regard. His brethren all trusted his leadership with an unwavering confidence. But the hand that directed is now cold in death; the eye that encouraged is closed; the voice that instructed and cheered the workers on is silenced in the grave. The loss to our Methodism is inestimable. But the God of Moses, of Elijah, of Paul, the God of Wesley, of Ashbury, of Sutherland, will, if we be true, give us a man.

CHEESE

A tasty, appetizing, wholesome and most nurishing article of diet for the warm weather.

Roquefort (Societe)	45c lb.
2 Year Old Canadian	20c lb.
1 Year Old Canadian	16c lb.
New Cheese	15c lb.
English Stilton, 4 year old	50c lb.
Limburger Cheese	30c lb.
MacLaren's Potted	25c and 30c each
Cream Cheese	10c, 15 and 25c each

E. F. MASON, GROCER 429 GEORGE-ST.
Telephone 78.

DEPARTMENT OF AGRICULTURE

Some of the old members of cow testing associations, appreciate the system very much, and are realizing a profit from it. In the Shearer, Ont., association, for instance, one man states that he has delivered to the factory almost as much milk from ten cows as he did two years ago from fourteen cows. He has sold one of the ten for $45 for beef. At her best she gave 31 lbs. of milk per day; she is replaced by a cow costing $50, now giving 41 lbs. of milk per day.

This statement shows the immense saving of labor that can be effected by keeping cows selected on their records. It is too hot weather to work around and bother with four unnecessary cows if the smaller herd, as indicated above, brings as good a return. If it pays to milk a cow it pays to milk a good one. The herd needs pruning of the dead, unprofitable wood. Dairy records of individual cows show conclusively which to lop off. Blank forms are supplied free of charge on application to the Dairy Commissioner, Ottawa.

Ottawa, July, 1910.

LETTERS TO THE EDITOR

The Review does not hold itself responsible for opinions expressed by its correspondents

To the Editor of the Review.

Sir,—It is really refreshing these dog days to read the medical health officer's explanation for the non-performance of his duties as contained in your paper of Tuesday. The autocratic ruler of all the Russias has no greater power over his people than has our M.H.O. over the Health Department of our city, by virtue of the authority conferred upon him under the Public Health Act. He has absolute power to abate all nuisances and, if necessary, may call to his assistance all constables and peace officers, and such others as he may think fit, in the performance of his duties. If he has no power to act, why was he appointed and why are we paying him his salary?

Yours truly,
ONLOOKER.

Peterborough, July 13, 1910.

A CUNNING WEASEL.

The Trick by Which He Trapped His Big Rat Antagonist.

Once a sawmill in a western town was infested with rats, which, being unmolested, became very numerous and bold and played round the mill among the men while they worked during the day. But one day there appeared on the scene a weasel, which immediately declared war on the rodents.

One by one the rats fell victims to the weasel's superior strength, until only one very large, pugnacious rat was left of the once numerous colony. The weasel had a go at the big rat several times, but on each occasion the rodent proved more than a match for his slender antagonist and chased the weasel to a hiding place.

Shortly thereafter the weasel was seen busily digging under a lumber pile near the mill. He was engaged for some time, but later appeared again in the mill, seeking his old enemy. He soon found him and at once renewed hostilities. As usual, after a lively tussle the rat got the better of the argument, and the weasel ran, pursued closely by the rat, straight to the hole under the lumber pile.

He ran in, still followed by the rat, but immediately reappeared round the end of the pile and again dodged into the hole behind the rat. Neither was seen again for some time, but the weasel finally reappeared, looking no worse for the fight.

The curiosity of the men in the mill being aroused, they proceeded to investigate the hole under the lumber pile. They found that the weasel had dug the hole sufficiently large at the opening to admit the rat, but had gradually tapered it as he proceeded until at the other end it barely allowed his own slender body to pass.

When the rat chased him into the large end of this underground tunnel he quickly slipped through, and while the rat was trying to squeeze his large body into the smaller part of the hole the weasel dodged in behind him, caught him in the rear and in a place where he could not turn round and finished him at his leisure.—Harper's Weekly.

POISON IN FLOWERS.

Dainty and Beautiful Blossoms In Which Lurks Death.

When the good friar in "Romeo and Juliet" reflected upon the properties of the simple flower, "within whose infant rind poison hath residence and medicine power," his observation embraced a goodly category of well known flowers whose secretions furnish the world with so many poisons.

For instance, the laburnum, which has been compared to a fountain of gold leaping into the sun—a most charming sight—is one of the most poisonous things imaginable, inasmuch as it is poison in leaf and flower and seed. Even the grass growing beneath it is poisonous by reason of its proximity to the innocent looking blossoms overhead, and it has been found necessary to guard against cattle eating this grass for fear of fatal results.

The bulbs of such dainty and beautiful flowers as the narcissus, hyacinth, jonquil and snowdrop secrete the most deadly poisons, not to speak of the oxalis, the monkshood and the foxglove, all of which furnish noxious liquors sufficient to destroy life.

To these may be added certain of the crocuses, the lovely lady's slipper, the quaint old jack-in-the-pulpit and the laughing little buttercup. The latter, despite its most innocent appearance, is one of the worst of the poisonous flowers. Even the cow is aware of that and carefully avoids it. The cousins of the buttercups, the peonies, the larkspurs and the rest, all contain toxic fluids.

Another source of deadly poison is the olenader tree, while the bark of the superb catalpa tree contains many deadly doses.—Pittsburg Dispatch.

TRY A REVIEW WANT AD.

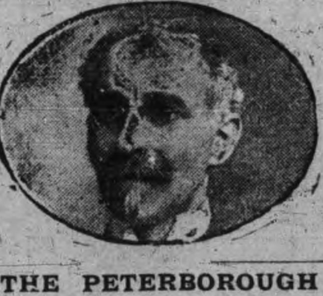

IF YOU WANT TO FIGHT IT OUT

From the age of 45 years the eyes have undergone a natural change (which no eye escapes) so that they are either out of focu for distance or near vision, usually there i difficulty, in reading, especially at night. You cannot see distinctry with the paper a foot from the eyes and you need strong light, your real need is suitable glasses. If you want to fight this difficulty out with nature you may do so, millions have done it before you and have been worsted in the fight. We are relieving the eyes of such cases every day. Perhaps you will be wise by taking the matter in time.

THE PETERBOROUGH OPTICAL INSTITUTE
IN THE MARKET BUILDING.
J. W. BROWETT, Ref. D. M. O. Optical Specialist, Dr. of Optics, Philadelphia, Graduate Pennsylvania State College, New York Optical Institute, Optical Institute of Canada, Associate Graduate Detroit and Chicago Ophthalmic Colleges and Hospitals.

—LADIES—

WASH SUITS

LESS THAN
HALF PRICE

The greatest bargains in the city in Wash Suits to make a clearance. Regular $8 to $10 Wash Suits to be cleared at

$4.98

You needn't pay all cash either. We make it easy for you to pay $1, $2 or $3 per week.

Men's Clothing at Reduced Prices. Housefurnishings Reduced. Cash or Credit.

The Knickerbocker Co.
The Credit Clothiers
422 George Street. Phone 711

Good Advice.

"And now, son," said the old rabbit, "here's a bit of advice. Always keep on the good side of a dog."

"But, pop," queried the youngster, who was about to go forth into the big world, "which is the good side of a dog?"

"The outside, son," answered the old rabbit as he bit off another hunk of cabbage.—Pittsburg Press.

One Time When It Was Good.

The ballot box stuffer had pleaded guilty, and the court had given him five years.

"That's flattering," said the prisoner with a smile.

"Flattering!" exclaimed his lawyer.

"Sure. The court took me at my word."—Philadelphia Ledger.

In Woodstock muzzled dogs are now allowed off the chain.

Mrs. Albert Eeles, of Euphrasia township, is dead, aged 32.

ONTARIO LIQUOR LICENSE ACT

License District of West Peterboro'

Notice is hereby given that Donald Fraser has made application for permission to transfer his hotel license for the premises, No. 190 Charlotte St., in the City of Peterboro, known as the Snowden Hotel, to Mr. Robert R. Gollip, of the Town of Brampton, and that said application will be considered at the meeting of the Board of License Commissioners to be held at the Inspector's office, 333½ George St. in the City of Peterboro, on the 28th day of July, 1910, at the hour of 8 o'clock p m.

All persons interested will govern themselves accordingly.

JOS. STEWART
Inspector.

Dated at Peterboro this 14th day of July, 1910.

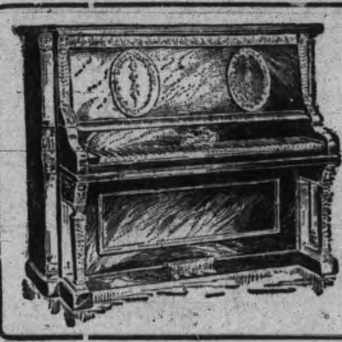

Your Home Demands **MUSIC**

We sell the Mason & Risch High-grade Pianos, Bell Pianos and Organs, as well as other makes of approved Instruments. Full lines of small Musical Instruments, Music Books, Latest Sheet Music, etc.

Agents for the White and the Raymond Sewing Machines. Call and inspect our Goods.

PETERBOROUGH MUSIC CO
404 George St. J. P. CUNNINGHAM

SHIRT SALE

Why not supply yourself with SHIRTS when we are showing such an assortment of makes and designs as will probably not be equalled in the city again for some time to come? They are not limited to a few stereotyped styles and patterns, but of great variety. Here you will find the product of the best shirt makers at prices that will surprise you.

New Colonial Shirts
—LATEST STYLES—
45c., 75c., $1.00

SPECIAL FOR THREE DAYS ONLY

Commencing Thursday at 8 a.m., $1.00 and $1.25 fancy colored Ginghams, Jercale and Chambry Shirts at

69c EACH

See Window Display, George Street North.

H. LeBrun & Co.

PROBABILITIES
Saturday, variable winds, fine and warm.

THE DAILY REVIEW

REVIEW WANT ADS.
BRING RESULTS
One Cent a Word

VOL. LXI., No. 12. PETERBOROUGH, ONT., CANADA, FRIDAY, JULY 15, 1910 TEN CENTS PER WEEK.

INTERNATIONAL RAILWAY BOARD IS A PROBABILITY

Chairman Knapp of the U.S. Interstate Commerce Commission, and Hon. J. P. Maybee, Head of the Railway Commission of Canada, Will Confer With Regard to an Arrangement.

Washington, July 15.—An international railway commission with supervisory authority over the railways of the United States and Canada probably will be the result of the action yesterday by the Government in the appointment of Chairman Martin A. Knapp of the Interstate Commerce Commission, as the representative of the United States to confer with Hon. J. P. Mabee, chief of the Railway Commission of Canada, on the subject of the joint control of international traffic rates.

It is understood that meetings between Mr. Knapp and Mr. Mabee will take place in the United States or Canada, or both, during the summer, and, upon the completion of the conference, a report with recommendations will be made by the commissioners, either jointly to both Governments, or separately to their respective Governments.

The appointment of Judge Knapp and Mr. Mabee is the result of a considerable period of correspondence and diplomatic interchange between Canada and the United States, in which it was pointed out that the increasing traffic between the two

U. S. COMMISSIONER KNAPP.

countries would render full control over rates in the future more difficult unless some joint action was taken.

It was realized that the acquisition of Canadian terminals by American roads, and of American roads and terminals by Canadian railways, presented ever-increasing difficulties. In the present circumstances, it is not possible to compel railway or express companies to establish joint through rates to and from points in the two countries. The reasonableness of the rates between points in the United States and points in Canada also is a question of serious importance to shippers. In order to determine any given question as to rates that may arise, it is necessary for the shipper to institute a proceeding before the Interstate Commerce Commission and the Canadian Railway Commission, and even then the result is not satisfactory.

Out of this situation grew the suggestion that a joint international commission should be created, which should have supervisory authority over all interstate and international transportation lines, whether by rail or water, between the two countries. It has not been determined yet whether such a commission might better be created by concurrent legislation, or whether it might better be established through treaty arrangement between the two countries. At the conferences that subject will be discussed and very likely determined.

While no definite arrangements have yet been perfected for the conference, it is likely that Chairman Knapp and Mr. Mabee will meet in Ottawa some time in August. It is not improbable that a subsequent conference may be held in Washington. It will be the effort of the representatives of the two Governments to adjust the matter so as to make it possible to submit a report and recommendations before the beginning of the session of the American congress in December.

Ottawa River Getting Low.

Ottawa, July 15.—Those interested in navigation here are beginning to feel anxious about the depth of the water in the Ottawa River. On June 13 it stood at 13 feet at the foot of the locks and now it has gone down to 9 feet 9 inches, a drop of three feet three inches within the last month.

Niobe to Cost Us $1,075,000.

London, July 15.—(C.A.P. Cable.)—First Lor dof thee Admiralty McKenna states that the price of the Niobe is £215,000. The Niobe is the larger of the two cruisers recently purchased by Canada.

Chief of Police Shot.

Clinton, Ill., July 15.—Chief of Police John Struble was shot about midnight, while trying to arrest an unidentified burglar, and died in a short time. The burglar escaped.

BROOKINS AND HIS MACHINE AT TORONTO MEET

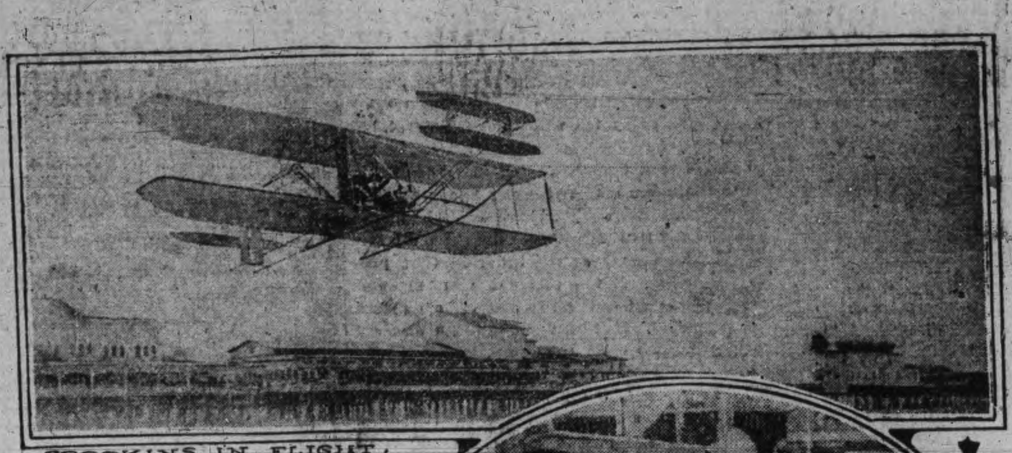

BROOKINS IN FLIGHT.

WALTER BROOKINS.

Walter Brookins, in a Wright aeroplane, was acclaimed by 50,000 people at Atlantic City, N. J., as "king of high fliers," after a sensational drive into the clouds in which he broke all former records for height.

Official figures are not at present obtainable, but the engineers who are working out the exact altitude reached by the intrepid sky pilot credit him with having exceeded 6,000 feet. The officials representing the council of the Aero Club of America announce that he has smashed all records.

The barograph, an instrument for recording altitude, which Brookins carried into the clouds with him, registered 6,100 feet, and, from the measurements made from the beach, the experts say, that in their judgment, the barograph's record is practically accurate.

For a little more than one hour and two minutes the young aviator remained in the air, making sweeping circles more than two miles in diameter, but every moment going higher, until the aeroplane looked little more than the size of a huge bird.

BEES SWARM IN A TROLLEY CAR

New York, July 14.—A swarm of bees tried to hive in a trolley car of the Bloomfield avenue line, occupied by 50 men and women between Verona and Caldwell yesterday. They were not driven off for nearly 20 minutes. While the crew assisted by a few passengers attacked the bees, the women ran screaming from the car as soon as it was stopped, and did not board it again until they were sure that the last bee had been chased out. Several men jumped out of windows.

Frank Amburg, the conductor of the car, says that he saw the swarm approach, but thought it would fly over the car. When he entered the vestibule, he tried to enter the car and shut the door, but was not quick enough.

SCOTLAND YARD MEN ARE SEARCHING FOR H. CRIPPEN

Discovery of a Body in the Celler of His House in London, Eng., Leads to Belief That He Has Murdered His Wife—Once Practiced in Toronto.

London, July 15.—Scotland Yard authorities to-day are bending every effort to locate Dr. Hawley Crippen, an American dentist, who disappeared last Saturday. The body of a woman, supposed to have been that of his wife, who was formerly Belle Elmore, a noted singer, was found late Wednesday night buried in the cellar of their house, No. 30 Hilldrop Crescent, Islington, on the outskirts of London. The head had been crushed to a jelly and the body mutilated.

The first thing the police did yesterday was to cable to the police of American ports asking them to search incoming steamers for Crippen, who was described with the aliases of Peter Crippen and Franckel Crippen. The police believe that he sailed on Saturday. They state that he is accompanied by Ethel Clara Leneve, a French woman, whom he had recently introduced as his wife. This woman, the police state, is believed to be dressed in male attire. Before leaving Hilldrop, Crippen sent out for a boy's suit, and this, the police surmise is now being worn by his companion. Miss Leneve was the doctor's stenographer.

Despite the calling in of all the neighbors, the police have been unable positiveley to identify the decomposed body found in the cellar as that of Mrs. Crippen, though they are firmly of the belief that it was that of the famous singer. None of the neighbors have seen Mrs. Crippen since February, when her husband gave it out that she had gone to the continent for a visit. A short time afterwards there appeared a notice in the papers that Mrs. Crippen had died abroad. Then another woman, also known as Mrs. Crippen, appeared at the Hilldrop Crescent house. The dentist and the second "Mrs. Crippen" were seen in the house as late as last Saturday.

The belief is now held that Crippen's relations with women will reveal a startling career as a bluebeard according to the authorities.

New York, July 15.—Belle Elmore was a Brooklyn girl. The first news of her death was received here by Mrs. R. H. Mills, step-sister, now living in East Williamsburg, Queensborough, in a letter from London, dated April 7, and signed Dr. Crippen, which is nearly two months later than the death notice published in London papers.

Once Lived In Toronto.

Toronto, July 15.—Dr. Crippen lived in Toronto during 1896-98, having assisted in establishing the Dr. Munyon Medicine Agency here. T. H. Humble, advertising writer, remembers him. He was about 5 feet 5 inches in height, of light build, light complexion, light hair, mustache and neatly trimmed beard, said Mr. Humble. "He was fastidious in his dress and very pleasant in manner. He was married when he came here. Mrs. Crippen was an attractive woman, dashing and frivolous in manner. She was fond of display in dress, and was always decked in diamonds and other jewels. She was a woman who would attract attention anywhere. Dr. Crippen was very jealous of her."

ST. ANDREW'S LOCK OPENED

Winnipeg, July 15.—"There is no such word as impossible for the west," said Sir Wilfrid Laurier, at thee opening of St. Andrew's Lock, yesterday.

This is the first link in the Government's trans-prairie scheme of waterways, and when completed will cost about $1,500,000.

The lock, which has a lift of 21 feet, is a splendid specimen of concrete construction, 290 feet in length and 45 feet in width. It has raised the level of Red River at Winnipeg over five feet. The dam, 788 feet in width, is of camose tip type, and is the only one on this continent. There is another at Rose, France.

Hon. Mr. Pugsley, Minister of Public Works, officially declared the lock open to the free commerce of the Provinces of Alberta, Saskatchewan and Manitoba.

Sir Wilfrid spent a busy day. In the morning he visited the store of the T. Eaton Co., and lunched with the president. St. Andrew's occupied the afternoon, and a garden party, given by Sir Daniel McMillan, the Lieutenant-Governor, and Lady McMillan, filled the remainder of the day.

LATE TICKS FROM WIRES

Portland, Ore., has had a $300,000 fire, which caused two deaths.

Jewelry workers in the United States are demanding 25 per cent. increase in wages.

Dorothy Hastie, aged eight years, of Ottawa, was run over and decapitated by a radial car on Hamilton Beach.

The largest grandstand in the world will be erected at Garden City, L.I., for an international aviation tournament in October.

In a collision near Roddick, Sask., the engineer and firemen of the Prince Albert express each broke a leg in jumping from the train.

Formal request for the extradition to Italy of Porter Charlton, charged with killing his wife at Como, has been made to Washington.

The appointment of census enumerator for the Arctic regions has been given Fabien Vanasse, the journalist, who accompanied Capt. Bernier.

The Department of Marine has ordered an investigation of the recent drowning in Toronto Bay, where two women lost their lives through a gasoline launch being run down by a ferry.

The moving picture theatres of Hull have decided not to show the Jeffries-Johnson fight pictures there, even if they are permitted by the Quebec Government. There has been determined church influence against it in Hull.

IMMIGRATION OFFICIAL WAS SUSPENDED

Ottawa, July 15.—An unintentional injustice was done an immigration official at Windsor in reporting the recent incident in which W. J. Taylor of Woodstock was concerned, when he was confused with the official who had caused the trouble. It was not Mr. Gilboit, but Arcene Dufour who has been suspended for a month and will be given duties that will remove him somewhat from contact with the public. His previous record was good.

MONTREAL FINANCIER SELLS OUT TO PRESIDENT HARRIS

Montreal, July 15.—What was known in financial parlance as the Forget-Osler group, which had acquired a great deal of Nova Scotia Steel stock, and who were defeated at the battle of New Glasgow, has ceased to exist, and for cause. In other words, Rudolphe Forget has sold out his 20,000 shares to President Harris and his associates for about $2,000,000, and thus gets out of "Scotia" affairs altogether.

It is understood that the upper province people began to realize that the provincial feeling was being worked too strongly by their opponents, hence their desire to part company with their stock. It is also understood that Forget wanted to engage in a bull campaign in the Quebec merger, hence his desire to make use of the money locked up in Scotia.

It is pretty well understood that $2,000,000 is the correct figure, and that $300,000 is the profit cleaned up by the Forget faction.

There was a dramatic scene on the Stock Exchange when, at 2.30 Rudolphe Forget, Robert Harris, president of the Scotia, and J. W. McConnell walked into the Exchange arm in arm, thus giving evidence that the war was over. The street believed it anyway, and the stock, which opened yesterday morning at 81 1-2, advanced to 86 on a fair turn over.

President Harris of the Nova Scotia Steel Co., announced last night that the upper province representation on the board will be increased at a very early date, and that he will be able to announce that the new directors will be men of the very highest business ability.

BIG FIRE AT OWEN SOUND

Owen Sound, July 15.—The dry kilns of the Keenan Woodenware Co. were totally destroyed by a fire which started at 5 p.m., and which was still burning at 9 p.m., though under control. All the kilns were practically full of stock. The fire at one time was a solid mass 20 feet high and a hundred feet square.

The loss will be in the neighborhood of $20,000, pretty well covered by insurance, mostly in Lloyds and Rimouski companies.

The firm will start immediately to rebuild the dry kilns, and expect to be running again in thirty days.

GERMANY APPROACHED FOR PEACE

London, July 15.—During the debate on the naval expenditures in the House of Commons yesterday afternoon, Premier Asquith reiterated that it was the desire of the British Government to come to a friendly agreement with Germany, looking to the curtailment of armaments.

"I wish," said the Prime Minister, "that an arrangement could be reached with Germany for a reduction of the naval expenditure. This Government has approached the German Government on the subject, but the latter can do nothing, owing to the navy law on their statute books. That being so, we must make our program accordingly."

Mr. Asquith repudiated the suggestion that the British expenditure was in any sense hostile to Germany. He declared that the relations between the two countries were most cordial, and pointed out that by April, 1913, Great Britain would only have 25 Dreadnoughts to Germany's 21.

Will Tour the Dominion.

London, July 15.—H. W. Just, Assistant Under Secretary for the Colonies, is not coming to Canada on imperial conference business, but will tour the Dominion for two months.

Drowning at Lake of Bays.

Lake of Bays, July 15.—Yesterday a young lad, Peterson by name, was drowned from a canoe near Grove avenue, on this lake. He came up from Buffalo Wednesday night.

AFFAIRS OF ST. STEPHEN'S BANK

St. John, N.B., July 15.—Inspectors appointed by creditors of J. T. Whitlock, late cashier of St. Stephen's Bank, have preferred the following statement of his affairs with the bank: Notes made by him for his own benefit, $60,590.56; other notes made by him as collateral, $19,699.50; joint notes in which his name is one of many, for money largely used by others, $63,387.90; notes on which he is one of many endorses, $200,766.77.

Total liability direct, indirect, $344,444.73.

Three notes are held by various persons and banks and are secured by collaterals which at time were marketable. A large amount of the discounts with the St. Stephen's Bank will be paid by other endorsers or from collateral security. The total assets, consisting of stock, bonds and real estate have a par value of $391,146.20.

A PAIR OF MAN-BIRDS HAD FALL

Duisburg, Rhenish Prussia, July 15.—Herr Strack, the aviator, during a flight with a monoplane yesterday, fell from a height of 100 feet. The machine was wrecked, but Strack escaped with slight injuries.

Bournemouth, Eng., July 15.—A. Rawlinson, the English aviator, fell with his biplane last evening, while making a flight at the aviation meeting. One leg was broken. The machine was smashed.

At the Toronto Meet.

WOULD BE END TO ARBITRATION

London, July 15.—At The Hague conference, Mr. Ewart, continuing on behalf of Canada, contended that there was no argument to show there had been British laxity in enforcing its view of the treaty, for if the tribunal took that as an argument and gave effect to it there must forever be an end to international arbitration, or there must be an end to international endeavors among nations to get along with one another in the best possible fashion.

In Canada they knew that Canada was part of the Empire, they were prepared to take bad with good, and sometimes suffer for the benefit of the Empire. Locally there might be some irritation, but better men had larger views of the interests of the Empire as a whole, and they could not in widespread empire help these difficulties arising.

MAY HAVE BEEN MURDERED

Sault Ste. Marie, Ont., July 15.—Word was received here from Nipigon district that the body of Geo. Grant, who was drowned there, was recovered and would be sent to the Soo for burial.

Two of the other persons drowned at the same time are said to have had $1,100 in gold in belts about their bodies.

There are rumors to the effect that the other two and Grant were robbed and drowned or shot.

NEAR BEER IS INTOXICATING

St. Catharines, July 15.—Yesterday Magistrate Campbell gave judgment in a case in which the question was whether "Proxy," in other words, the near or pale beer now being manufactured by the breweries for sale in local option municipalities and unlicensed hotels, is intoxicating or not.

The magistrate held that "Proxy" is intoxicating, seeing the man was drunk, and fined the hotelkeeper $100.

FIREMEN HAVE DESPERATE FIGHT

New York, July 15.—With the knowledge that any moment a huge tank in which there were half a million cubic feet of gas might blow up, with probable appalling loss of life and the destruction of many buildings. Chief Croker, Deputy Chief Skelly and the fire-fighters brought to the scene by two alarms, battled desperately for an hour and a half to subdue a fire in the stair factory of J. J. Wallace & Co., 508 East 19th street. The fire was stopped thirty feet from the tank.

World's Record Marksmanship.

Wakefield, Mass., July 15.—In a phenomenal exhibition of marksmanship, which continued until after 7.30 o'clock last night, Corpl. Perry B. Scofield of Company E, 5th Massachusetts, of Bedford, nearly doubled the world's record for 500 yards at the Bay State rifle range.

He scored 116 consecutive bull's-eyes. The previous world's record, held by Capt. Stephen W. Wise, inspector of small arms practice of the 6th Massachusetts, was 60 consecutive "bulls."

COAL RESULTS

We sell the very best quality of hard coal, as good as we know how to buy.

¶ Are you getting results from the coal you are now using? Are you sure it's good? Are you burning it the right way?

¶ There is a deal of difference in how you handle the range or furnace. Our long experience tells us that fact, and we are ready to advise any in doubt as to the best way to make use of coal as fuel.

$7.20 Per Ton

THE PETERBORO FUEL & CARTAGE CO
LIMITED
162 Charlotte-St. Telephones—(Bell 261, 270, (Machine)—270.
134 Aylmer-St. Tel. Bell 302.

UNION LABEL

The Daily Review

FRIDAY, JULY 15, 1910.

WHAT A RIPE EGG DID

Mr. A. R. Peacock, of Pittsburg, got a ripe egg at breakfast a few days ago. Being a millionaire, he could do more than turn up his nose and try another. In revenge, he has resolved to start a hen farm, declaring that it appears the only way a person can get a strictly fresh egg and a tender bit of chicken was for a man to have a poultry plant of his own. It will cost $60,000. But we can get fresh eggs cheaper than that. We can also enjoy nearly all the really essential things of life on the same plane as the very rich. We are saluted by just the same breeze as the millionaire, and the same restful sleep that closes our eyes, and refreshed the monopolist also closes the eye of the man who carries the lunch box. Monopolist! What monopoly has he on friendship, the poor have their real friends more often than the rich. Can he corral health? Has he the love of a nation in his vault? What sight more beautiful that the little family waiting at the door for "daddy" as he comes marching home from work. For him, for a trifle the daily paper becomes a willing servant of the working man, and tells him as cheerfully the world-wide news, as it does the millionaire. The sun shines for him, the bird sings for him, and kind Providence watches him as gently as [illegible] on the throne. We can[illegible] be rich, but we can nearly all enjoy nearly all the things a rich man finds necessary to his happiness.

AT OTTAWA

Day by day the United States Government is drawing ahead of the Canadian Administration as established at Ottawa in honesty and efficiency. The latest advance is that President Taft has undertaken the reform of the system of dealing with United States river and harbor improvements. Improvements are to be systematically planned for years ahead by governments' engineers, whose recommendations will form the basis of Congressional action.

That is exactly what the Laurier Government, as personified by the slippery Mr. Pugsley, will not do. It forms no general plan. It decides upon each expenditure for party purposes; and in the general confusion it manages to slip in all sorts of wasteful pieces of business, such as the sawdust wharf deal. It shows not a sign of pursuing any such business like method as that initiated by the United States

Again, the United States authorities effected marked improvements in the United States Printing Bureau at Washington. What has the Laurier Government done at Ottawa? It refused in 1908 and 1909 to grant an investigation which would have exposed the graft that was going on in the Printing Bureau, and it in 1910 has been forced to acknowledge that much graft has been going on for years.

CAN YOU BLAME THEM

A page of advertisements for teachers appear daily in the Toronto papers It is a case of the niggardly salary in Ontario, and the call of the west. A man who lays brick and works with silent mortar makes, while he works, about twice as much as the school teacher. The carpenter who works in wood also receives better pay. So does the mechanic and the moulder of iron, while a score of trades offer more money than is paid to these workers in flesh and blood these moulders of mind. It is only recently that the awakening has commenced.

A man is careful as to whom he hires to drive his motor car and pays him a good salary. It is a salary better than many a teacher gets to guide a class. A good chef who tickles the appetite and fills the stomach is better paid than the principal of a school. Can you blame the teachers for going where the call of money is louder, can you blame the youth of the land for taking some other profession?

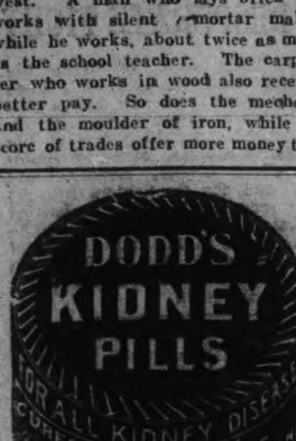

THE QUESTION OF THE HOUR

PETERBOROUGH HAS FINE FRONT YARDS. THE EVIDENCE OF CARE ON THE PART OF THE CITIZENS IS EASILY SEEN. THE VINES AND FLOWERS TELL OF GOOD TASTE. BUT OH! YOU GARBAGE PILE IN THE BACK YARD. ISN'T IT NEARLY TIME THAT SOME ONE WITH EXECUTIVE ABILITY AND BACK BONE TOOK HOLD OF THIS NUISANCE? BECAUSE THE CITIZENS DID NOT CARRY THE BYLAW DOES NOT MEAN THAT THE GARBAGE QUESTION IS NOT A LIVE ONE OR ONE THAT DOES NOT NEED IMMEDIATE ATTENTION. THOSE THAT VOTED FOR IT WANT THE QUESTION LOOKED AFTER, AND DOUBTLESS MANY OF THOSE WHO HAVE BEEN BURYING THE REFUSE IN THEIR YARDS WOULD NOT NOW MIND PAYING A FEW CENTS TO HAVE THE STUFF CARTED AWAY. IT'S NOT A GREAT PROBLEM. LITTLE WELLAND LONG AGO PASSED A GARBAGE BY-LAW, AND ON CERTAIN DAYS A MAN CALLS AND EMPTIES THE REFUSE FROM A TIN OR PAIL INTO A WAGON AND DRIVES AWAY WITH IT. IS THERE ANYTHING VERY DIFFICULT IN FRAMING UP A BY-LAW TO MEET THE REQUIREMENT? IT DOES NOT REQUIRE A GREAT DEAL OF THOUGHT TO GRASP IT. LET A PROVISION BE MADE THAT THOSE WHO LIKE FILTH AND FLIES CAN KEEP IT WITHOUT COST.

THE MAN ON WATER

"Put all your eggs in one basket and keep your eye on the basket." Andrew Carnegie is said to have coined that expression. His rise from a poor lad is known the world over. A man on Water street was washing off a dairy wagon last evening. There was a leak in the hose and half the water escaped through the hole while the other half flowed weakly through the nozzle. There's a leak in most of our lives, in the lives of the sinner and saint, in the rich and noted, in the poor and obscure. We will not concentrate. In baseball men who can pitch are not supposed to be first basemen or catchers. And 1st basemen are not supposed to be pitchers or catchers. In law, the man who is strong on technicalities is not usually the eloquent one. There is the physician who is an authority on certain diseases. He conserves his spare time securing more light on his life work. Most of us have no life work. Our work is governed by the whistle and commences with it. The rest is idleness. Not until we have learned the value of time, and an ideal, will we be more than partial successes, while many will wake up to find that they have been rank failures. We have no special ambition beyond the next holiday, no special interest in our work other than the opening of the pay envelope, or getting the check cashed. And time ticks us on with little growth in ability, in power, in personality or in anything that goes to make a marked man or a notable woman. The case of Stewart, of Guelph, comes to mind. He worked in a cooper shop. Every spare moment he studied. His fellow workmen made merry over his industry, but Stewart studied on. One day he threw down his tools. To-day he is a professor in a university. From a cooper shop to a chair in a university is a silent tribute to a conservation of time and energy in the right direction. The poorest subject has as much time as King George, Emperor of India and ruler of the Dominion over the seas. He can demand fortune and success, and nearly always he can attain it if he does not turn back in the struggle.

DISCOVERY

We can never get past Columbus. The Halifax Herald has a long editorial on this immortal. The writer points out that he came back in irons after his third voyage to the new world. He died later, obscure and broken down at Valledoid with little knowledge of what he had accomplished. What odds if you are not appreciated, if you are treated lightly, or contemptuously. If you are ignored or hated. Cheer up that's a good sign. You are not a dead one. Every one treads lightly when they are in the presence of a corpse. They speak softly and remove their hats. You are a live member. Do something, achieve something, be something. There are few new countries to discover, few new rivers to explore or mountains to name. But from the great and inexhaustible storehouse of the unknown are secrets to be wrested, more profound than the mystery of the New World four hundred and eighteen years ago. Have you an idea worth while. Give it out. Many a man has the needed thought that he withholds till the hour is too late. This is the hour. To-morrow never is. There are greater things than flying machines to be discovered—what of the flight of the soul?

NO ROOM FOR FEELING

"The Orangemen at Cantle, Quebec, narrowly escaped disaster on July 12th, when a train containing 500 of them and their friends, was saved from being wrecked by the fortunate discovery of obstacles placed on the track." This dispatch was wired broadcast, but it has since been denied. Feeling between Catholics and Protestants in Quebec may not be as happy as it is in Ontario yet there would be no act like this perpetrated by the most bitter enemy of the order in that province. If the attempt was made it would be the attempt of a diseased mind. If it was not made, a diseased mind spread the story, and if it was successful, and the Orangemen were wrecked, those who would give them first aid would likely be Catholics, Catholic priests and those angels of mercy, the Sisters of Charity. This world is too small, life is too brief and the grave too certain to hold enmity because of a difference in religious belief.

FATHER CONWAY

Father Conway is retiring from active work as a priest. For fifty-five years he has labored. That is a long time. During the flight of the decades he has lightened many a pain, and cheered many a stricken one. Fifty-five years of work among men and women and children as a priest would provide material from the field of reality to outrival the pen of the greatest mind, or the flight of the widest fancy.

The sick, the dead, the dying, he was there. The marriage; he has often officiated. In light, in shade, in sunshine and sorrow, Father Conway figured. He was a priest, but he was a man, and it was for his human side that he is beloved. To-day is a fitting tribute to the one who now retires from active life, to that higher life of meditation.

THE POINT OF VIEW

THE LOVE OF A DOG.

By Walter R. Hadwen, M.D.

Have you known the love of a dog, my dear?
Have you known the love of a dog?
A love that clings in its speechless awe
To virtues that none but a dog e'er saw,
That knows no limit in Nature's law,
But speaks with its eye and its fondling paw—
Have you known the love of a dog?

Have you felt the love of a dog, my dear?
Have you felt the love of a dog?
A love that only the lover knows,
That breathes its warmth when the harsh wind blows,
That gains in its strength when weaker grows
The love you had pined for in human woes—
Have you felt the love of a dog?

Have you tested the love of a dog, my dear?
Have you tested the love of a dog?
A love that bows in its wounded pride
To the angered soul and its angered chide,
And creeps the closer, as if 'twould hide
Its depth of reproach, to its master's side—
Have you tested the love of a dog?

Have you seen the love of a dog, my dear?
Have you seen the love of a dog?
Have you seen its strength at a master's grave?
A love that peasant or prince may crave,
A love that glows in the faithful brave,
With death to face or a life to save—
Have you seen the love of a dog?

Can you paint the love of a dog, my dear?
Can you paint the love of a dog?
Would you paint the lily of spotless white,
Or a rose's blush in the morning light,
Or the dauntless hope, that still wings its flight,
When the last ray fades in the hero's sight?
Then paint me the love of a dog.

Can you learn the love of a dog, my dear?
Can you learn the love of a dog?
Would YOU be loyal and brave as he?
Would YOU be as true in your misery?
Would you stay a slave where you might be free?
Or kiss the hand of your tyranny?
Then learn the love of a dog.

CATARRH CANNOT BE CURED with LOCAL APPLICATIONS, as they cannot reach the seat of the disease. Catarrh is a blood or constitutional disease, and in order to cure it you must take internal remedies. Hall's Catarrh Cure is taken internally, and acts directly on the blood and mucous surfaces. Hall's Catarrh Cure is not a quack medicine. It was prescribed by one of the best physicians in this country for years, and is a regular prescription. It is composed of the best tonics known, combined with the best blood purifiers, acting directly on the mucous surfaces. The perfect combination of the two ingredients is what produces such wonderful results in Curing Catarrh. Send for testimonials free.

F. J. CHENEY & CO., Props., Toledo, O.
Sold by all Druggists, price 75c.
Take Hall's Family Pills for constipation.

RATES

10 Words—1 TIME, 10 Cents
25 Words—1 TIME, 25 Cents
25 Words—2 TIMES, 38 Cents
25 Words—3 TIMES, 50 Cents
25 Words—6 TIMES, 75 Cents
LOCALS (Reading Type) 48 cts per inch (4 cents per line.)
LOCALS in Dark Type 60c per inch (5 cents per line.)

REVIEW WANT ADVTS.

The Review want advertisements are read by thousands, for people want what they want when they want it.

If you need help,—Servants, hands, or workmen try the Review want ad columns.

If you have anything to sell, from a pickaxe to an Auto, use the Review want ad columns.

If you have lost anything try a want ad in the Review and almost certainly you will recover the lost article. If you want an owner for anything found a Review want ad will bring the owner to light.

One Cent Per Word
Advertisements under this head 1c per word

Advertisers, if they prefer, may use as many as 25 words at the rate of 25c for one insertion, 38c for two insertions, and 50c for three insertions.

Wanted

MAN WANTED

MAN TO GATHER JUNK. APPLY TO D. Doig, Box 837, Peterborough P. O. 6d

WANTED

MILLINERY PREPARERS and Apprentices. Apply to Miss Brooks, at J. C. Turnbull & Company's. 3d.

WANTED

TEACHER FOR JUNIOR ROOM OF KEENE Public School, the holder of a 2nd class certificate. Salary $400. Applications received up to August 5th. State age, experience and give references. William Wedlock, Chairman, Keene, Ont.

For Sale or To Rent

TO RENT

FURNISHED COTTAGE, CHEMONG PARK. $40 month, $75 season. Apply Mrs. Young, 315 Stewart Street. tf

HOUSE FOR SALE

270 Reid Street, white brick, stone foundation. 10 rooms, bath, good cellar. Excellent location. Lot 40x114. Small garden in rear.

FOR SALE

CHEAP. TWO FIRST CLASS FIRE PROOF Safes. One large and one medium size. Combination locks. Also one Parrot's Cage. Apply—J. J. Turner & Sons, George Street. 6d

TO RENT

Convenient and comfortable sets of rooms, with all modern improvements. In the Lundy Block, George Street.

Rooms suitable for young men taking meals out.

Also offices now occupied by J. J. Lundy over Denniston, Peck & Kerr's, Water Street. Possession given August 1st.

Several Dwelling Houses for rental.

Apply to—D. J. LUNDY,
Over Dennistoun, Peck and Kerr's Office, Water Street.

Money to Loan

Any amount from $1.00 up to $50.00, on Watches, Clocks, Jewelry, Musical Instruments and Personal Effects. If you are in need of a small loan call on us. Terms reasonable. Strictly confidential.

SNOWDEN & MURPHY
PAWN BROKERS, 206 CHARLOTTE ST.

LUMBER

And builders' materials of all kinds—Shingles, Scantlings, Joist and Bill Stuff—Mouldings, Casings and Base and all kinds of finish. Boxes and Box Shooks.

ALF. McDONALD ESTATE
Point St. Charles Mills

EGGS

For Sale in Any Quantities

COLDSTORAGE

In Full Operation

SATISFACTION GUARANTEED

W. SCOTT CO'Y
Both 'Phones 264

RICHELIEU & ONTARIO NAV. CO.

Steamer "Bellville"

Leaves Hamilton 12.00 noon, Toronto 7.30 P.M. Tuesday for Bay of Quinte, 1000 Islands, Montreal and intermediate ports.

Toronto Montreal Line
Steamers "Toronto" and "Kingston"

Commencing June first Steamers leave Toronto 3.00 P.M. daily except Sunday. From July first daily, for Rochester, 1000 Islands, running rapids St. Lawrence to Montreal, Quebec and Saguenay River points.

For folders, rates etc., apply to W. Bunton or W. McIlroy, or write—
H. FOSTER CHAFFEE, A.G.P.A.
Toronto, Ont.

MUSKOKA LAKES

BEST REACHED

CANADIAN PACIFIC

FOUR TRAINS FROM TORONTO
9.40 a.m. 12.15 p.m.
6.05 p.m. 10.10 p.m.
Bala Sleeper carried Friday's 10.10 p.m. Winnipeg Express

ENJOY A COOL LAKE TRIP
FIVE SAILINGS WEEKLY FROM OWEN SOUND
Special train from Toronto 1:00 p.m. sailing days
ASK FOR FOLDER

W. McILROY, Agent, Peterborough, Ont.

GRAND TRUNK RAILWAY SYSTEM

VACATION TRIPS TO
Muskoka, Lake of Bays
Georgian Bay, Temagami
Algonquin Park
French River
Maganetawan River
Kawartha Lakes, Stoney Lake
Lake Couchiching
Seaside Resorts, Etc.

Round Trip Tourist Tickets on Sale at Low Rates

Sailings of Passenger Steamers

From Sarnia to Soo, Port Arthur and Duluth S. S. "Saronic" every Monday, S. S. "Hamonic" Wednesday, and S. S. "Huronic" Saturday at 3.30 P.M. The Wednesday and Saturday Steamers going through to Duluth.

Sailings from Collingwood 1.30 P.M. and Owen Sound 11.30 P.M., S. S. "Majestic" every Monday, S. S. "Midland" Wednesday, S. S. "Germanic" Saturday, for Sault, Mackinac Island and Georgian Bay Ports.

Sailings from Penetang 3.15 P.M., to Parry Sound and way ports daily except Sunday.

Information from Railway Ticket Agent or from the Company at Sarnia or Collingwood.

W. BUNTON, City Agent — F. SANDY, Depot Agent

CANADIAN NORTHERN — THE QUICKEST ROUTE —TO— MUSKOKA

The centre of the Muskoka district reached direct by the Lake Shore Line, Lakeside stations at Bala Park and Lake Joseph.

THE LAKE SHORE EXPRESS
(Trains 3 and 4)

A magnificently equipped solid vestibule train, observation parlor cars and coaches de luxe. In appointment, in a class by itself.

Three trains every week day, 8.00 A.M., 10.00 A.M., 5.15 P.M., providing the comfortable way to visit Beaverton, Sparrow Lake, Muskoka Lakes, Parry Sound, Georgian Bay, the Magnetawan Country, Pickerel and French Rivers

Ticket Offices — Corner King and Toronto Streets and Union Station.

The TORONTO SAVINGS and LOAN COMPANY

Paid up Capital	$1,000,000.00
Reserve Fund	680,000.00

Savings Department

3½% Interest paid four times a year on deposits of One Dollar and upwards. Interest accrues from date of Deposit to date of withdrawal.

Depositors are afforded every facility afforded by modern methods of Banking.

Security Afforded Depositors

Total Assets of the Company, December 31st, 1909	$3,120,201.18
Liabilities to the Public	1,368,771.88
Surplus	$751,429.30

HEAD OFFICES:
437 George Street, Peterborough
Office Hours: 9 a.m. to 4 p.m.
Saturdays - 9 a.m. to 5 p.m.
W. G. MORROW
Managing Director

Children's Aid Society

FOR THE CARE OF NEGLECTED AND ILL-TREATED CHILDREN.

Incorporated by Act of Legislature. Information required. Information kept strictly private.

CHILDREN FOR ADOPTION
GEO. COCHRANE,
Agent and Asst Sec.
Phone 1320 George St.

Life Insurance

THE MUTUAL LIFE OF CANADA

This Company's record for FORTY YEARS is that of seeking
THE BEST IN POLICIES
THE BEST IN SECURITY
THE BEST IN PROFITS

S. E. SALLS, General Agent,
PETERBOROUGH DISTRICT.

Medical

DR. BUCHANAN
F.R.C.S. Edinb.; M.R.C.S., Eng.; L.R.C.P., Lon. Specialist Eye, Ear, Nose and Throat. Phone 519; 169 Charlotte St. Hours—9-11 a.m., 2-4 p.m. 7-8 p.m.

DR. G. C. LEACH
Late House Surgeon of Lakeside Hospital, Cleveland, Ohio; also of Cook County Hospital, Chicago. OFFICE—224 Hunter St., formerly occupied by Dr. Coughlin. Phone Bell 219. Special Attention to Diseases of Women

DR. JAS. V. GALLIVAN
Office cor. Hunter and Aylmer Sts. Late house Surgeon of St. John's Hospital, New York. Lic. University of New York. Telephone 668.

DR. E. A. HAMMOND
Late assistant Westminster Hospital, Brompton Hospital, National Heart Hospital, St. John's Skin Hospital, London, Eng. Also of Rotunda Maternity Hospital, Dublin.
Special—Diseases of Heart, Skin and Stomach
Office—543 Water Street
Bell Phones, Office 463—House 1801

Osteopathy

DR. ASA G. WALMSLEY
Osteopathic Physician
Office over Canadian Bank of Commerce, Hunter Street entrance.
Office Hours—9 to 12 a.m. 2 to 5 p.m. Evenings by appointment. Consultation free. Bell Phone 649

Legal

RUDDY & BURNHAM
Barristers, Solicitors, etc.
Offices, corner George and Hunter Sts., Peterborough
Money to Loan.
Successors to George Edmison, K. C.
Robert Ruddy, K.C. J. H. Burnham

O'CONNELL & GORDON
BARRISTERS, SOLICITORS AND NOTARIES
Hunter Street, two doors west of Post Office,
Daniel O'Connell George N. Gordon

A. E. DIXON
Barrister, Solicitor, etc.
Office corner Hunter and George Sts., Peterboro
Entrance next to W. Madill's Drug Store.

R. E. WOOD
BARRISTER, SOLICITOR, Etc. Office removed from Bank of Commerce Building to 435 George street, recently occupied by E. B. Edwards. Money to Loan

W. H. MOORE
BARRISTER SOLICITOR, in the Supreme Court etc. Office—Hunter street, first stairs west Post Office.

HALL, HAYES & HALL
BARRISTERS, SOLICITORS and NOTARIES PUBLIC, Hunter Street, Peterborough, next the English Church. Money to Loan at the lowest rates of interest.
E. H. D. Hall Louis M. Hayes, K.C. R. C. Hall

HALL, MEDD & DAVIDSON
(Successors to Stratton & Hall)
BARRISTERS, SOLICITORS, Etc., Peterborough Ont. Office—Corner of Hunter and Water Sts. over Bank of Commerce.
E. E. Hall M.P. E. T. Medd W. S. Davidson

DENNISTOUN, PECK & KERR
BARRISTERS, SOLICITORS, NOTARIES
415 Water Street, Peterborough.
Money to loan at lowest current rates of interest. Easy terms of repayment.
E. A. Peck F. D. Kerr R. M. Dennistoun

Money

BENNET & GOODWILL
BARRISTERS, SOLICITORS, Etc., 375 Water St., Peterborough. Telephone No. 191.
Money at Current Rates Upon Easy Terms.
J. W. Bennet. E. L. Goodwill

Money to Loan

at lowest current rates
—ON—
FARM, TOWN OR VILLAGE PROPERTY
ON EASIEST TERMS OF REPAYMENT
HALL, MEDD & DAVIDSON
Successors to Stratton
BARRISTERS. Office—Corner of Hunter and Water Streets over Bank of Commerce

ORDER NOW

The STANDARD ANTHRACITE D. L. & W

SCRANTON COAL

$7.20 Per Ton

The Standard Anthracite at standard price. Builders' Supplies. British Columbia Shingles.

Hardwood $6.00 per cord. First class Mixed Wood $4.50 cord. Cutting and Splitting extra.

R. Hicks & Co

248 MURRAY STREET

AN IMPORTANT SALE OF

BOUNTIFUL BARGAINS

CROCKERY DEPARTMENT

1,000 dozen White Cups and Saucers at less than the price of seconds but guaranteed all perfect. For a dozen cups and Saucers.................. **59c**

160 dozen White and Gold China Tea and Coffee Cups and Saucers and Plates, seconds, regularly sold at $1.75 per doz. Cups and Saucers or Plates per dozen **97c**

27 Chamber Sets, 10 pieces, floral colors, blue, pink, round edge basin, all tinted and gilded to match your draperies. All on sale at per set **$2.69**

5 Dinner and Tea Sets combined made in Lemoges, France. 97 pieces floral and striped with gold, also 2 Austrian sets. The usual prices of these sets are much higher than we now ask for **$14.65**

WINDOW SHADES

10 doz. Duplex Shades, white and cream and green and cream. These are left overs and must be cleared at the low price of **35c**

We find we have 10 doz assorted Duplex white or cream on one side and green on the other, reg. 60c, clearing at **35c**

WALL PAPER

865 Rolls not more than 30 rolls of a kind. Tapestrys, also stripes and German effects imported direct. None less than 30c per roll choice at **10c**

10 ends of Dyed Burlap, regular 30c, clearing at...... **13c**

550 ft. Room Moulding, enough of each kind to do 5 rooms, regular from 3c to 5c per foot, your choice at **2c**

We have many lines we are offering to you at less than they can be made for, so consult your own interests and call upon the live store.

379 GEORGE ST. PETERBORO' | **ROUTLEY'S** | 262 QUEEN ST. TORONTO

DICKEY'S ATONEMENT

The Romance That Was Played After the Tragedy.

By SARAH B. KENNEDY.

Miss Delaney, who had been to Washington and seen several theatrical "stars," might tilt her nose as she pleased, but the fact remained that the entertainment given by the "Smithville Thespians" was a success. Miss Delaney said the performance was lacking in "artistic finish," but Smithville went and paid its money without regret and laughed as it had not laughed in years. True, the intention of the Thespians was not to make people laugh, for in their self adulation they had essayed a tragedy. But from tragedy to comedy was an easy step with Dickey Holt in the cast. Something was always sure to happen to Dickey.

That which befell him this particular night seemed trivial in its nature, but was farreaching in its consequences. He quite forgot that afternoon to purchase a pair of long hose to wear with the knee breeches of the colonial costume in which he was to enact the heavy villain and at the last moment bribed the maid from the girls' dressing room to surreptitiously borrow a pair for him. These he donned so hurriedly that he failed to notice the owner's name worked in bright silk just below the knee. But there were opera glasses in the house, and soon the audience knew what he did not. The applause accorded him was as unexpected as it was gratifying, and he looked compassionately at John Moore, the "leading man," who thought to reap all the honors. But in the most thrilling scene of the second act, where his villainy was denounced, there came an awful moment.

"You are a penniless impostor!" stormed John, giving the lines as they were. "Why, the very shoes in which you stand are not your own!"

And then before Dickey could make his grandiloquently scornful reply a small boy in the front row rose and cried excitedly:

"And neither is the stockings his, for they've got my sister Belle's name on 'em!"

After that a permanent return to pompous tragedy was impossible. Even John Moore's imposing voice and Jessie Lane's well simulated tears failed to keep the spectators in awe. Dickey's stockings were the "stars of the goodlie companie," and every time he appeared he was greeted with shouts and applause. Though the delighted audience went out into the night regretting no penny spent for tickets, behind the scenes Dickey had the whole troupe about his ears. But the only criticism that hurt him was Jessie Lane's. With Jessie he had long believed himself in love, and it hurt him when she said:

"You quite spoiled most of my part, and you made my poor little sister Belle more miserable than I can tell you."

The next night he called upon her to make his peace and found John Moore in the parlor ahead of him.

"Oh, I have quite forgiven you," laughed Jessie, "but Belle has vowed vengeance against you, and if you are wise you will go out yonder on the porch and pacify her. You used to be quite a hero in her eyes."

So Dickey left John with Jessie and went miserably out to where Belle, aged sixteen, swung in a hammock and pouted. He had known and petted her in days gone by, and he thought soon to smooth her ruffled plumage. Instead he found her obdurate and full of reproaches. However, he must pacify Jessie's sister. So Dickey spent the evening by the hammock. The next time he came it was the same. John sat with Jessie, and he was banished to the porch and Belle. That young lady had framed an elaborate program of reparation for the humiliation to which she had been subjected. He must bring her bonbons and flowers and sing to her in the summer moonlight to his mandolin. Dickey undertook these things in a spirit of penitence and martyrdom. Night after night he sat on the porch and strove to be amiable while mentally he was fuming against John. He sometimes wondered why nice girls like Jessie had to have small sisters.

During the second week of his enforced reparation he made a discovery. Belle had lengthened her dresses and twisted her braids into a knot on top of her small head, and with these personal changes there had come also a touch of coquetry to her manner that made her the most delightful companion. He found he was fretting less over John's advantage, but now and then the old jealous thoughts would come.

"Are you not almost placated?" he asked laughingly one night.

Belle answered with spirit: "Do you think six boxes of chocolate and three bouquets would atone for all that laughter in the dress circle and those catcalls from the gallery. No, indeed!"

Dickey acknowledged that she was right and went on playing the agreeable, and as he was as much philosopher as martyr he set himself to get all the pleasure possible out of his new role. It was really surprising how quickly time passed in Belle's presence. As she swung in the hammock with her lengthened skirts froufrouing about her she made him tell her all about his hopes in his profession and never doubted but that he would achieve his ambitions. Sometimes she talked of Jessie and wished, with a languishing glance into Dickey's eyes, that she were like her sister, "it would be so lovely to have a man like Dickey in love with her." He, looking close to find the coveted likeness, discovered she was very much more beautiful than Jessie and wondered that he had never known it before.

After six weeks of this sort of thing Belle sighed prettily and said she supposed he had spent quite enough time and money on her to salve her hurt and that he had better resume his attentions to Jessie. Of course she would miss him, she added, with drooping lids, but she trusted she was no usurer to claim more than her debt. Dickey went away with an odd sense of something lost tugging at his heart. The next evening he came, intending to go into the parlor and begin his rivalry with John, but somehow the lonely little figure in the hammock drew him aside, and he spent the evening as he had spent the preceding ones—in the moonlight.

"Goodby," he said at parting. "Tomorrow I really must break into John's game and recover my lost ground."

She sighed and then laughed so quickly that Dickey could scarcely separate the two. He stood confused for a moment, and when he recovered himself he found that he was still holding her hand and that she was watching him shyly. He went away with his brain in a whirl. In his efforts to soothe her feelings had he made the child love him? Far into the night he sat smoking and thinking, and in the morning the queer feeling was still in his breast, and Blackstone lay open but unread before him all day. In the afternoon as he left his office there was a commotion at the nearest street corner, and a runaway horse dashed into view, dragging a dogcart in which sat two girls, Jessie and Belle. The quick turn about the corner sent the cart careening on one wheel, and almost as Dickey recognized the occupants they were spilled in the dust. With a cry Dickey rushed forward and, passing one prostrate form, caught the other in his arms with words of solicitous endearment. But the figure drew resolutely away.

"This is not Jessie. This is"—

But Dickey only held her the closer. "Not Jessie, but the girl I love, the only girl I ever really loved! Let John take care of Jessie. Are you hurt, dear?"

There was a contented sigh against his shoulder. "I haven't any pain now, not even in my heart, which has often ached at your indifference."

"John and Jessie are to be married in the winter," she told him later.

"I'm glad of it. We'll dance at their wedding," he laughed. "But, dear, I'm only a poor young lawyer, and"—

"And I'm ages too young to marry, so I'll wait a whole year for you, and if you give up smoking and send me only one box of chocolates a week you can save no end of money."

And so it was arranged, and when Miss Delaney next spoke of the lack of artistic finish to that theatrical performance Dickey stoutly declared the "finish was the finest on earth" and held to his point.

A Japanese Romance.

Prince Ito, the Japanese statesman, married a geisha girl who saved his life. He was pursued during the struggle forty years ago between the followers of the mikado and the shogun. He took refuge in a tea house, where he implored a geisha to save him. Every Japanese house has a dust hole. As the ground floor is raised about two feet above the earth, a square hole is cut in the floor to serve as a receptacle for the sweepings of the rooms. With great presence of mind the geisha put Ito down this hole, which she covered with a board, placing a brazier on top. When the pursuers arrived they found a languid girl sitting by the fire, who expressed her surprise at their visit and assured them they were at liberty to look through the house. After a search they departed, disappointed, not one of them having thought of the dust hole.—Washington Herald.

The Queen of an Ant Colony.

The queen of an ant colony is at first winged. Just as soon as she has strength enough she picks a mate, and they have a marriage flight. When she comes back again she rubs off her wings and prepares to raise a brood. Although the queen lives to be thirteen years old, on an average, the only flying she does is on her nuptial flight, which might be compared to the honeymoon of a pair of newly weds. As soon as she gets back to earth she takes her abode in a piece of bark or other suitable place and remains there for nine months. There she raises a brood of workers; these workers go out and bring in food to the queen, and through the workers the ant colony is kept up. After the queen loses her wings the muscles undergo a physiological change. The substance of the muscles goes into the blood. The queen becomes so light that she would float on water.

The Rod Not Spared.

John Wesley's mother believed in birching children at the earliest possible age. Each one of her family was compelled to celebrate his fifth birthday by learning the alphabet by heart. In order that this task might be accomplished Mrs. Wesley, after issuing strict orders that no one should disturb her, shut herself up for six hours with the child and drove the letters into his brain with the aid of a rod. Mme. Quinet, a French contemporary of Mrs. Wesley, was an equally firm believer in the virtues of corporal punishment, but was not sufficiently strong to administer what she considered a satisfactory flogging. She therefore engaged a constable to call twice a week and flog her three children. If by chance they had not been naughty then the punishment was referred to the account of future transgressions.—London Chronicle.

This here life is so amazin',
With the angels takin' notes;
When no Cain we air a-raisin'
We're a-hollerin' fer oats!
—Atlanta Constitution.

Pertinent.

Teacher—Now, boys, here's a little example in mental arithmetic. How old would a person be who was born in 1875?

Pupil—Please, teacher, was it a man or a woman?—Gentlewoman.

CARTER'S LITTLE LIVER PILLS.

CURE

Sick Headache and relieve all the troubles incident to a bilious state of the system, such as Dizziness, Nausea, Drowsiness, Distress after eating, Pain in the Side, &c. While their most remarkable success has been shown in curing

SICK

headache, yet Carter's Little Liver Pills are equally valuable in Constipation, curing and preventing this annoying complaint, while they also correct all disorders of the stomach, stimulate the liver and regulate the bowels. Even if they only cured

HEAD

Ache they would be almost priceless to those who suffer from this distressing complaint; but fortunately their goodness does not end here, and those who once try them will find these little pills valuable in so many ways that they will not be willing to do without them. But after all sick head

ACHE

Is the bane of so many lives that here is where we make our great boast. Our pills cure it while others do not.

Carter's Little Liver Pills are very small and very easy to take. One or two pills make a dose. They are strictly vegetable and do not gripe or purge, but by their gentle action please all who use them.

CARTER MEDICINE CO., NEW YORK.

Small Pill. Small Dose. Small Price.

A $20,000 Dessert

It cost us over $20,000 to build the single special equipment for making Mooney's Sugar Wafers. When you taste them you will agree with us that the money was well spent.

For years we have made the finest biscuits and candies in all Canada—our Perfection Cream Sodas, and Chocolate Chips alone prove this. Now we offer you what we believe is our greatest creation—Mooney's Sugar Wafers.

Mooney's Sugar Wafers
The Dessert Your Guests Will Like

Mooney's Sugar Wafers are made with double layers of crisp, spicy biscuit crusts. Each layer is a delight—between is a rich delicious cream, a combination of sweets that can't be duplicated. This luscious cream is made in many flavors—from real fruits.

At luncheon or dinner today instead of serving the usual dessert try Mooney's Sugar Wafers. Let their delicious taste today decide your desserts of the future.

You can get this dainty dessert in dust and damp proof wax-paper-lined tins at your grocer's. 10 and 25 cent tins.

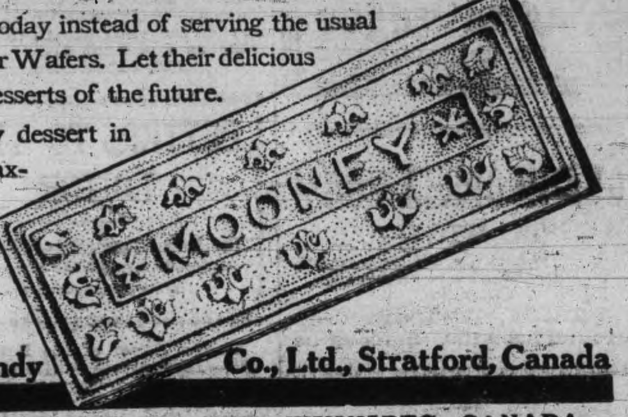

[6]

The Mooney Biscuit and Candy Co., Ltd., Stratford, Canada

THE MOONEY BISCUIT AND CANDY CO., LTD., WINNIPEG, CANADA

Private Property.

"If I had a dollar for every time a barber has asked me if I wanted that mole removed," remarked a man the other day after he left a tonsorial shop and was drawing his hand across a smooth shaven face, "I would go down to the office in the morning and tell the company to give my job to some one who really needed money, and then I would start on a long trip and just enjoy myself the rest of my days. Every time I strike a new barber he asks me if I want him to remove that mole, and I tell him I do not. As a rule, I can train a barber in four lessons not to ask the question, but a man can't always get the same lather peddler in a shop, and the question continues to come at me. As a matter of fact, I need that mole. If I wanted it removed I would not expect a barber to do it anyway. Why can't barbers refrain from asking the question? It isn't their mole. It's my mole. It's always been mine too."—Detroit News.

The Spanish Moors.

When the people of the rest of Europe were little better than barbarians the Spanish Moors were in the midst of a splendid culture. As early as the tenth century this country was the source of learning for all Europe. Their libraries, schools, arts, sciences, luxurious refinements and all round material and intellectual advancement differentiated them from the rest of Europe as clearly as ancient Greece was from the peoples that surrounded it.

Rubbing It In.

Mrs. Proude—That Mrs. Guggenheimer makes me tired.

Mr. Proude—Why so?

Mrs. Proude—Why, this afternoon when I asked her in the presence of a number of strangers how she liked my new hat she said, "Just exactly as well as any I saw last season."

Mr. Proude—But I don't see anything criminal in that.

Mrs. Proude—You don't! Well, I do! It is a last season's hat.—Newark Star.

Personal.

The Pastor—It is very wrong, indeed, to profit by other people's mistakes. The Parishioner—Then you don't take a fee for marrying people, eh, parson?—Browning's Magazine.

Anticipating the Event.

"What was you askin' for the widder's bonnet, mum?"

"Well—er—I thought ninepence."

"'E's very ill, mum. I think I'll risk it."—London Tatler.

COAL THAT IS COAL

Is the LEHIGH VALLEY COAL at **$7.20 PER TON**

Hardwood

First Class. Best in City

Four Foot $6.00 Per Cord

Cut and split as desire

—AT—

J. E. A. FITZGERALD

Phone 111.

GRAND TRUNK RAILWAY SYSTEM

RAILWAY TIME TABLE

	Arrive.	Depart
Lindsay, Orillia, Midland, Gravenhurst, North Bay, Stouffville and Toronto........	11.40 a.m.	8.25 a.m
	9.00 p.m.	5.35 p.m
Port Hope, Toronto, London, Detroit, Chicago & West, Niagara Falls, Buffalo, Cobourg, Montreal and East ...	8.25 a.m.	11.40 a.m
	5.30 p.m.	9.00 p.m.
Toronto, Lindsay, Stouville, Uxbridge and Markham......	10.15 p.m.	7.10 a.m.
Lindsay Local	8.15 a.m.	9.10 p.m
Hastings, Campbellford, Madoc, Belleville, Kingston, Montreal and East	8.10 a.m.	8.30 a.m
	8.55 p.m.	1.40 p.m
Lakefield............	9.50 a.m.	8.35 a.m
	5.15 p.m.	11.55 p.m
New addition in Lakefield service for summer, Mondays only, special train from Lakefield arrive............	7.00 a.m.	

CANADIAN PACIFIC RAILWAY

To Peterboro' Going East.

11.28 a. m., Norwood, Havelock, Ottawa, Montreal

7.42 p. m., Indian River, Norwood, Havelock, Tweed.

12.31 a. m. midnight, Havelock, Tweed, Smith's Falls, Montreal, Quebec, Portland, Boston and New England points. Ottawa express, Norwood, Havelock, Ivanhoe, Tweed, Smith's Falls, Carleton Jct., Ottawa.

To Peterboro' Going West.

5.26 a. m. for Toronto, Hamilton, Brantford New York, Woodstock, St. Thomas, Chicago, etc.

7.47 a. m. for Cavanville, Manvers, Pontypool Burkton, etc.,

4.38 p. m. Pontypool, Lindsay, Toronto, Hamilton, Galt, Woodstock, London, Detroit Chicago, also Fort William, Winnipeg and all points in North West Canada

Joseph Manzella, proprietor of a New Orleans saloon and grocery, fell a victim to the writer of a Black Hand demand, and ten minutes later his daughter shot the assassin as he attempted to escape.

SANTAL-MIDY

Standard remedy for Gleet, Gonorrhoea and Runnings IN 48 HOURS. Cures Kidney and Bladder Troubles.

MIDY

DOMINION CHINESE CAFE

Best meals in the city. If you are going out for dinner or evening lunch, don't forget to call

328 GEORGE STREET

Ice Cream and Drinks.

WE SELL Anything you want

WE BUY Anything you have to sell.

JAY'S STORES

Phone 623. 390 Aylmer St Peterborough

The Latest Coiffure

For The Ladies

If you want to wear your hair in the latest style you will need the following:—

TURBANS

in several sizes, **25c, 35c, 50c** each

TURBAN BRAIDS

the very newest, all shades to match the ha. for **80c** and **$1.00.**

LARGE HAIR NETS from **5c** to **25c**

LARGE PINS in Amber Shells.

CALL AND SEE OUR NEW SHIPMENT OF HAIR ACCESSORIES

MRS. M. J. BYRNE

424 GEORGE ST PHONE 226

EAST CITY

COAL AND WOOD YARD

MAIN OFFICE—111 Hunter Street East
Phone 96

All sizes of the best mined coal delivered promptly to all parts of the city. Terms, Strictly Cash.

$7.20 Per Ton for June

We have installed a saw and splitting machine and are prepared to cut and split wood in any desired length. Best prices.

WEIR & O'BRIEN

ARCH WEIR *JAMES O'BRIEN*

Real Estate Sales Room

2 storey and attic, red brick house, first class locality, good cellar, concrete floors, hall, double parlors, dining room, kitchen, pantry, front and rear stairs, 4 bedrooms, modern bath room, furnace, grate, electric light, deep lot, with good stable and out building...... **$6,500**

2 storey and attic, red brick, south central, good cellar, hall, parlor, dining room, kitchen, pantry, wood shed and summer kitchen, front and rear stairs, 4 bedrooms and bath room; furnace, light, gas.................. **$2,900**

2 storey red brick, south central, stone foundation, cellar full size, hall, parlor, dining room, kitchen, pantry, summer kitchen and shed, front and rear stairs, 4 bedrooms, 2 closets, bath room, light. Reasonable terms, at... .... **$2,500**

2 storey red brick, south, near car line, large lot, stone cellar, hall, parlor, dining room, kitchen, pantry, front stairs, 3 bedrooms, 2 closets, bath room (not fitted), light, good well. Easy payments.............. **$2,000**

2 storey white brick, south, good cellar, hall, parlor, kitchen, woodshed and summer kitchen, front stairs, 4 bedrooms, electric light, good well. Reasonable terms............ **$1,500**

Cottage and Island, Stoney Lake, convenient to store, post office and steamboat channel to Burleigh, island is nicely timbered, building large and well constructed **$1,500**

2 storey red brick house, south central, large, hall, parlors, dining room, kitchen, bedroom, pantry, front and rear stairs, 6 bedrooms, electric light, city water, large lot, stable.. **$3,000**

2 storey brick Store and Dwelling, west, large store with living apartments in rear and over shop, bath, furnace, light, good lot. Price...... **$2,500**

Lot, south, 90x112 to lane........ **$12** per foot
Lots, north central 86 ft. deep... **$20** per foot
Lot, south, 40x80 at.............. **$250**

TO RENT

Cottage, Stoney Lake, good location, partly furnished, for season **$50**
Furnished house, north, all conveniences **$30**
4 room frame, east..................... **$5**
4 room brick, west and north.......... **$5**
7 room brick, west..................... **$8**
7 rooms, south, conveniences........... **$12**
8 rooms, south, all conveniences **$16**

J. T. O'CONNELL & CO.

36 Hunter Street. Phone 376

lead often to grave results—partial or total blindness.

Right Glasses

at the right time, scientifically built, carefully chosen and properly adjusted

Save Your Eyes

We have glasses for every eye defect and are experts in fitting them.

EXAMINATION FREE.

A. A. FOWLER, Phm.B.
Eyesight Specialist.
—With—

Nugent Drug Co.
386 GEORGE STREET

GRAND OPERA HOUSE
TO-NIGHT

And every night at 7.30, and Matinees Saturday at 2.30 — Continuous performances.

PRICES — Orchestra Seats ground floor 10c. Balcony 5c.

Complete change of up-to-date Moving Pictures and High-class Vaudeville.

RYAN and RYAN — The Irish and Duch Comedy Artists in their laughable sketch.

JENNINGS — The Great Juggler and Hoop Manipulator.

The GRAND OPERA HOUSE is the coolest and most comfortable place in the city to spend an hour. Try it to-night.

Graham & Co.

ARE SELLING

CHASE & SANBORN'S

FRESH GROUND COFFEE

— AT —

40 cents per lb.

Graham & Co.
293 George Street
PHONE 483.

Have You Seen Our Exquisite
Hand Colored Post Cards and New Novelty Pictures?
CALL AND SEE THEM.

Brass Outfits and Brass for Art Piercing.

Pyrographic Outfits and Wood Stamped for Art Burning.

EXPERT PICTURE FRAMING

PILLSWORTH'S
Picture and Art Store
345 George-st.

PERSONAL MENTION

Mr. J. A. Manning, of Owen Sound, is in the city to-day.

Mrs. Joseph Crowe and Miss Grace Crowe are visiting in Bobcaygeon.

W. C. Jewett, of Campbellford, and Mrs. Jewett are in the city to-day.

Mrs. Ed. M. Elliott and children left this morning to holiday at Wedlock, Summer Resort.

Miss Muriel Osborne, of Calgary, Alberta, is visiting Miss Pearl Emmerson, Stewart street.

Sister M. Theodosia and companion, of Peterborough, are visiting at St. Joseph's Convent.—Northern Advance, Barrie.

The condition of Mr. Michael O'Brien who was stricken with an attack of appendicitis, shows improvement today at St. Joseph's hospital. His many friends will wish for a speedy recovery.

THE CHEMONG 'BUS

Leaves Gibbs' Livery Stable every morning at 7 o'clock, calling at the National Hotel, Snowden House, Oriental Hotel, and going straight to Chemong. Leaves Chemong at 8.15 a. m. for Peterborough, Evening trip, leaves Peterborough at 5 p. m., arriving in Chemong at 6.30 p.m. Same route every evening, leaving at 5 o'clock.

MARRIED.

REYNOLDS — BROUGH.—At the Methodist Parsonage, Keene, on Wednesday, July 6th, 1910, by the Rev. Wm. Johnston, Mr. Charles Reynolds, and Miss Jennie Brough, both of Peterborough.

TOOK ILL SUDDENLY

Hon. J. R. Stratton Overcome with Bilious Attack in Toronto—Improved To-day and Will be Here To-morrow

Hon. J. R. Stratton was seized with a very severe bilious attack in Toronto last night. He is much improved to-day, however, and will return home to-morrow.

WILL PICNIC ON HOLIDAY

Court Chemong, I.O.F., met last night in the S.O.E. hall, when after regular business, the question of the annual excursion was discussed. It was decided that it be held on Monday, August 8th, Peterborough's civic holiday. The Otonabee will be taken to Mount Julian, and after a visit will be paid to Juniper Island, where a regatta is to take place. There will be an orchestra and all the rest of the good things that go to make up a pleasant day.

LETTERS TO THE EDITOR

The Review does not hold itself responsible for opinions expressed by its correspondents

To the Editor of the Review.

Sir,—Your interview with the mayor and councillors on the garbage system of our city shows the silliness of their attitude. They assume that there is no law for the protection of our citizens, and hence nothing can be done, while in fact there is plenty of law but they do not insist on the good officers carrying it out. If, as they say, we need a garbage by-law, then why in the name of heaven have they allowed all these years to pass without passing one, as other cities do? It is absurd for them to say that if somebody else will introduce such a measure they will give it their consideration. Whom do they expect to introduce it, if they do not do it themselves? This sort of evasion has been going on for years, while people are suffering and going to their early graves in consequence of such neglect. The summer is half over, and nothing whatever has been done to mend matters. We have been treated to the same twaddle for the last ten summers.

Yours truly,
ACTION.

Peterborough, July 15, 1910.

AN EXCURSION FROM LINDSAY

About three hundred members of the Cambridge street Methodist church, Lindsay, are in the city to-day. they having chosen Peterborough as a suitable place for holding their annual excursion.

They arrived here on a special train about 10.30 this morning. The train stopped at Jackson Park where most of the passengers alighted. The afternoon was spent in games and races and the visitors are congratulating themselves on having been blessed with such a beautiful day for their outing.

Rev. J. P. Wilson, formerly of Peterborough, was with the party. They leave the park at seven o'clock tonight for home.

DO NOT FORGET

The popular Saturday Afternoon Excursion to Idyl Wyld per Steamer Otonabee, Saturday, July 16th, 1910. Steamer will leave Wolfe St. Wharf at 1.30 p.m., calling at St. Railway Wharf. Come and bring your friends. Tickets: Adults 50c. Children 25c. 3d

NO WONDER

James Wilson, of Peterborough, came to Lindsay on Tuesday to witness the celebration. Now, James is an Indian Ester in that town, and he was not long here until he carried a jag that was an incandescent success. He is a very modest individual when sober, but when "pickled" becomes very noisy. James varied the programme of tunes played on the Twelfth by lustily singing "Has Anybody Here Seen Kelly," and generally acted in a boisterous manner. He finally landed in the cells, and informed the police that if he was not liberated he would kill himself. He had a ticket in his possession for Peterborough, and he was shipped back to that city.—Lindsay Post.

KEENE

Special to the Review.

Keene, July 6.—A pleasant gathering met at the Methodist parsonage, Keene, on Monday afternoon, July 6th, to witness the marriage of Miss Jennie Brough and Mr. Charles Reynolds, of Peterborough. The ceremony took place at 5.30, and was performed by Rev. Mr. Johnston, in the presence of about twenty guests. After congratulations had been given, Dr. Harrison, in a neat and appropriate speech, presented the bride with a certificate of life membership in the W.M.S., the gift of her sister, Miss Maggie Brough of Keene, who also prepared the wedding supper, which was thoroughly enjoyed by those present. After supper the happy couple returned to Peterborough, where they will reside.

The Leroi mine at Rossland is to close down.

Extreme Bargains For Saturday Shoppers in Women's Ready-to-Wears [Second Floor]

NEW WASH DRESSES $1.89

Here's a lot (18) of new Wash Dresses, just in from the factory. The lot consists of light and dark colorings and good patterns in splendid styles. They were made for this season's trade and will interest you as they are made to sell at $3 and over. Saturday Snap Price........ **$1.89**

New White Skirts
A complete new stock of White Duck, Rep. and Linen Skirts, just arrived. **Prices Right.**

WATCH FOR THE GREEN PRICE CARDS
Saturday Snaps

Have You a Hat Want
We are making a clean up of all our trimmed and untrimmed Hats, Flowers, etc. **Half Price.**

Swell Mull Dresses $4.95

Have you seen our Natty Mull Dress at $4.95. Its valued at $7.00, but we made a first rate purchase that places us in a position to sell this natty lace trimmed lingerie Dress at this Special Price........ **$4.95**

25c WHITE WASH BELTING 14c
200 yards of a mercerized plain white Wash Belting, about 2 inches wide, a good 25c line, bought special. Saturday Snap, per yard........ **14c**
— Main Floor Centre —

MEN'S $5 OXFORDS, SATURDAY $1.99
Odd lot of Men's Oxfords in patent leather and tan calf, broken sizes of regular $5 lines, Saturday Snap........ **$1.99**
— Main Floor Rear, Semi-ready —

25c ANDERSON'S CHAMBRAYS 19c
7 pieces only of light ground Anderson's Striped Chambrays, the finest quality made, in natty patterns for summer costumes, and blouses, always retailed at 25c yard. Saturday Snap........ **19c**

12½c WHITE COTTON 9½c
300 yards of an extra fine soft finished white English Cambric, an ideal cloth for ladies and children's wear, yard wide special 12½c value. Saturday Snap... **9½c**

65c BLEACHED TABLE LINEN 49c
150 yards of pure bleached Table Linen, 66 inches wide, sells regularly at 65c yd. an extra good value at that price. Saturday Snap, per yard........ **49c**
— Main Floor Right —

BEST 25c BLACK HOSE 19c
Absolutely the best 25c black double thread cotton stocking in the trade, high spliced heel and extra spliced sole, Louis Hermsdorf's dye, all sizes 8½ to 10, for one day only. Saturday Snap per pair.. **19c**

UNUSUAL PURCHASE OF FACTORY SAMPLE DRESSES
SAMPLE WASH DRESSES, $2.90, $3.90, $4.95
Here is a lot of white lawn and mull dresses that it will pay you to inspect early. One or two only of a kind, some are travellers' samples worth from $4 to $8. Sales prices $2.90, $3.90 & **$4.95**

NEW ARRIVALS [Second Floor]
NEW SUITS | NEW KIMONAS
NEW BLOUSES | NEW WASH DRESSES
NEW GOLFERS | NEW BATHING SUITS

$1.50 BLOUSES 98c
See the lot of blouses we are putting on Sale Saturday. Three varieties mostly trimmed with allover embroidery fronts, worth in the regular way $1.50, Sat. **98c**
—Second Floor—

25c RIBBED COTTON HOSE 19c
8 dozen only boys' ribbed cotton hose in black only, the celebrated "Elfin" brand, controlled by us for Peterborough. This line has the triple knee and seamless foot, all sizes, regular 25c, Saturday Snap........ **19c**

WOMEN'S LOW SHOES $1.39
$1.75 House Slippers and Theo Straps, made with turned sole, comfortable fitting footwear, specially adopted to house wear. Saturday Snap **$1.39**

WOMEN'S NATTY HIGH SHOES $2.79
A very comprehensive assortment of women's high grade Shoes including black patents and kid in all styles and lasts, sold regularly at $4.00 to $5.00. Saturday Snap........ **$2.79**
— Second Floor —

THE CAMP HAMMOCK 75c
Eight plain strong Hammocks left from our large stock of 95c lines, made without valance and with large padded bolster pillows. Saturday Snap........ **75c**

YARD WIDE STRAW MATTING 9½c
250 yards of new Japanese Straw Matting, one yard wide, in five different patterns, very useful for bungalows, etc., a usual 15c value. Saturday Snap........ **9½c**

FOLDING CAMP BED $1.35
Strong folding frame with reinforced wire spring 6 ft. long x 2 ft. 6 in. wide, usual $1.75 line. Saturday Snap........ **$1.35**
All wool matress for above $1.35
—Third Floor—

WOMEN'S SUMMER COMBINATIONS 33c
lines of our special summer combination underwear, the only real comfort fitting summer underwear at reg. price 45c all sizes 34, 36 and 38. Sat. Snap **33c**
—Main Floor Left—

Note the Suit Item

$1.00, $1.25, $1.50 SHIRTS 79c
150 Negligee Shirts, Outing Shirts and white pleated Front Shirts, some with collars and soft cuffs, part of the lot just arrived from one of Canada's leading shirt makers, and the rest are odd lines from our regular stock. Never before have we attempted such a shirt sale as this. Many a time we have given $1.50 shirts for 79c but never such as these and in such an assortment. Every shirt worth up to $1.50. Saturday Snap........ **79c**

Big Value in Suits

Any of Our $15.00 Two Piece Summer Suits $10.90

Last week we cleaned out a large number and this week we add another line which arrived too late for the first sale, also some natty worsteds All must be cleared out quickly this Saturday. There are flannels, homespuns, etc., in light and dark modes, also worsteds. Saturday Snap........ **$10.90**

FOR SATURDAY
Early Risers
TWO HOURS ONLY — 8.10-10.10 A.M.

Early Riser For Two Hours Saturday

50c SUMMER SILK 33c

Over 600 yards of our extra special 27 inch Taffeta finished Washable Silk, guaranteed fast colors and unbreakable, every shade, including brown, navy, pale blue, pinks, cardinal, green and grey. also black, cream and white, a beautiful light summer silk for dresses, always retailed at 50c. For the first two hours Saturday at only........ **33c**

—SEE WINDOW—

We are agents for theworld famous D. & A. Corsets — Canadian made. All styles and prices.

DEPARTMENT STORES
Cressman's

We sell and have the exclusive right to sell, American Lady Corsets —purely American,

THE DAY WAS FINE AND SO WAS THE SPORT

Mark Street Sunday school ran its annual excursion to Jubilee Point yesterday per steamer "Stoney Lake." It was a success every way, and the day was everything that could be wished for.

The boat arrived at Jubilee at 11.30, when dinner was partaken of.

After dinner the sports were started when a lively baseball match was played. Sides were lined up under Mr. Josh Gamble and Mr. Bert Gillespie, the score standing 14 to 11 in favor of J. Gamble. After the ball game the races were next on the programme. They resulted as follows:—

RACES.

Boys, between 12 and 16, wheelbarrow race—1, Lorne McIntyre; 2, Willard Coon.

Girls, between 12 and 16—1, Elsie Hamelin; 2, Lizzie Manice.

Young men, leap frog—1, Horace Coon; 2, Lyne Callander.

Young ladies, thread and needle—1, Bessie Crowe; 2, Myrtle Coon.

Bun eating contest—1, Horace Coon; 2, Edwin Sergent.

Potato race—1, Lizzie Manice; 2, Leitha Mesley.

Boys, under 8—1, Harold Mitchell; 2, Fred O'Brien.

Girls, under 8—1, Elma Coon; 2, Madge Agnew.

Boys and girls, under 8, three-legged race—1, Madge Agnew and Ruby Hamelin.

Boys, between 8 and 12—1, Hubert Martin; 2, Lorne McIntyre.

Girls, between 8 and 12—1, Wilhemine Gaskins; 2, Carrie Coon.

Boys under 12, three-legged race—1, Harold Mitchell and Lorne McIntyre.

Backward race—1, Elsie Hamelin; 2, Ethel Wilson.

Married ladies race—1, Mrs. Smith; 2, Mrs. Coon.

Nearly twenty-two dollars was cleared from the booth on the boat, which was in charge of Mr. Bert Gillespie and Josh Gamble.

At a poverty social given in Pittsburg by Mr. and Mrs. James B. Masters, the wealthy guests were clad in tatters and rags.

Wedding Photographs

Do not forget the Wedding Photographs.

Telephone us the day and hour. We'll do the rest.

THE ROY STUDIO
140½ Hunter Street

Souvenirs
— OF —
Peterboro

Visitors summering in Peterboro, or its environments can take home with them artistic and interesting Souvenirs of their visit, in the shape of

STERLING SILVER BELT BUCKLES, BROOCHES, PINS, SPOONS, ETC.

with scenes of the city, Stony Lake, Chemong, and Lift Lock. Also

CANADIAN EMBLEMS

in various pretty designs to be had at

Schneider's
391 George Street, Peterborough

PHOTO SUPPLIES

A full line of Anthony Scovil Goods, Cycko Papers, Kodaks and Cameras.

HIGH-CLASS PHOTOGRAPHY

Expert posing and lighting enable us to produce portraits of merit--pictures that please

The Lendrum Studio
170 CHARLOTTE ST PETERBOROUGH

Grand Shooting Gallery

Opened this week over
THE SHOE SHINE PARLOR
3 Shots for 5c
At the Bullseyes. 2 Shots for 5c at the pipes.
Hit a Pipe and Get a Good Cigar.
WE CLEAN HATS.

YEOTES BROS.
387-389 —— George Street

Real Estate

City and Farm Property for sale or to r
MONEY TO LOAN.

C. BLEWETT, 332 George-st., Peterboro
Office Phone 1221.
House Phone 566

FRENCH DRY CLEANNIG AND PRESSING

Old and new customers will find that they will have the same first class work and promptness as formerly, in either stores.

Contracts taken. We call for and deliver.

TWO STORES:—
173 Simcoe St. - - Phone 660
204 Charlotte St. - - Phone 575
Machine Phone 357.

ARE YOU INTERESTED

In the purchase sale or exchange of Real Estate of any kind? If so, IT WILL PAY YOU to see A. BROWN & COMPANY. We have been very successful in arranging suitable exchanges for our clients; sometimes you may want a larger or smaller property, or in a different part of the city; a city property for a farm, and a very suitable exchange can be arranged. Come in and talk your wants over with us. Our eleven year's experience is at your service.

A. Brown &Co
396 Water Street. Phone 126

Your Holiday Snapshots Enlarged

Work guaranteed first-class.—Enlargemetn made from your best pictures, for any size rame

Louis Mendel
374½ GEORGE STREET
THE ONLY STUDIO ON GEORGE STREET

"It's Confidence That Does It"

WHOLESOME
Summer Drinks

Blackberry Wine
Red Currant Wine
Raspberry Wine
Strawberry Wine
Cherry Wine
Grape Wine
Lime Juice, etc.

BIG, PLUMP, JUICY CANADIAN STRAWBERRIES received regularly. Telephone orders will have prompt attention.

PORTER S. WHITE
336 George St. Phone 280

COLEMAN BROS.
426 George-St.

OUR
Ice Cream
is the best sold in Peterborough, made from pure Jersey Cream,
Try some to-day.

STRAWBERRIES

Grown and ripened in the open air.
Fresh from Baltimore to-day.
WHAT IS NICER FOR DESSERT?

NEW VEGETABLES

Cabbage, Cucumbers and all such like seasonable delicacies. We have them all fresh.

MINICOLA BROS.
WHOLESALE AND RETAIL
Hunter Street - Both Phones 387

INSURANCE AND REAL ESTATE
MIGHT & TAYLOR

Wish to inform the public that they have opened up a Real Estate and Insurance office at 376 Water-st
W. MIGHT, formerly 326 George-st.
A. TAYLOR, of the firm of Bell & Taylor,
376 Water-st. Phone 66

RAN DEAD HEAT

Sensational Race Between Lemberg and Neil Gow for Eclipse Stakes at London To-day

Special to the Review.

London, England, July 15.—Lemberg, the Derby winner, and Neil Gow, the latter owned by Lord Roseberry, ran a dead heat for the famous Eclipse stakes of 10,000 sovereigns, ($50,000) to-day, after a most sensational race. Dillon was on Lemberg, while Danny Maher, the American jockey, rode Neil Gow.

The purse was divided.

Six horses started. The betting favored Lemberg with Neil Gow a hot second choice.

GREEN SILK TENTS FOR GOVERNOR GENERAL'S CAMP

The Governor-General is going camping.

While there is nothing startling in this announcement it is nevertheless a social item of considerable interest. When the Governor-General goes camping it is no ordinary every day down the river outing paraphenalia he takes with him.

The firm of J. J. Turner and Sons, of this city, have just completed an order for twenty-six green silk tents which the vice-regal representative will have for the accommodation of himself and his party on their expedition to the Hudson Bay and British Columbia.

The Governor-General and his friends are no more immune from mosquito bites than the ordinary mortals and in consequence each tent will all be augmneted with a special inner misquito tent.

The local firm will ship the tents tomorrow.

THREE CASES NETTED $31.75

John Barleycorn was the direct cause of three cases at the police court today.

A drunk and disorderly of last night was fined $2 and $3.75 costs.

BLACKLISTERS.

One blacklister was fined $10.00 and another $10.00 with $6.00 costs.

Any Straw Hat in the house regular values up to $4.00 now on sale at 98c at Barrie's

TRAIN MEN SO FAR FAVOR STRIKE

Special to the Review.

Montreal, Que., July 15.—The strike vote of the Grand Trunk trainmen is not yet complete, but so far as it has gone it is stated to show a large majority in favor of a strike. As regards the position of the C.P.R. trainmen and their demands it is announced that the men will not sign the agreement as it now stands and have appealed the case to Sir Thomas Shaughnessy.

AN IMMENSE CROWD AT SACRED HEART LAWN SOCIAL

Seldom has a lawn social been crowned with such complete success in every way as that which was held last evening on the spacious grounds of the lately erected Church of the Sacred Heart.

It was the first function of this nature that has been held in connection with the church since its erection, and the large attendance and financial receipts of the evening must prove exceedingly gratifying to the committee who were in charge of the proceedings.

From five o'clock till after ten the grounds were thronged with people, and the excellent supper served was a magnet to the army of guests.

The 57th Regiment Band, under the leadership of Mr. Gliddon, was stationed at one end of the lawn, and furnished suitable music for the evening, several selections of favorite Irish melodies being heartily encored.

BIG SALE OF FLOWERS.

On entering the grounds one was immediately assailed by flower girls, and although their clamorings to buy from them did not take the form of song, many a floral combination adorning many bosoms testified to their successful selling abilities.

Quite a tidy little sum was realized from the sale of these flowers.

GAY ILLUMINATIONS.

Two large refreshment booths, gaily illuminated by Chinese lanterns, and in charge of attractive young ladies, were kept busy during the entire evening, catering to the wants of the thirsty patrons.

A MONSTER ATTENDANCE.

It is estimated that between three and four thousand people were on the grounds during the evening.

Mayor Morrow and other civic officials visited the scene about nine o'clock and congratulated Rev. Dr. O'Brien and the committee in charge on the splendid success which attended the function.

BIG RECEIPTS.

The merry-makers dispersed about 10.30.

About $500 was taken in through the sale of tickets and other sources

PROFESSIONAL MEN GUESTS OF LOCAL MERCHANTS

It has been the custom for the local lawyers and doctors to entertain the merchants as their guests on a biennial excursion.

Yesterday the latter reciprocated the much appreciated favors from the professional men of the city and gave a delightful excursion to Idyl Wyld.

The day was a glorious one and the supper served at Gore's Landing placed mine host Harris in fasting favor with the members of the party.

55 YEARS A PRIEST OF CATHOLIC CHURCH

Solemn High Mass Celebrated at St. Peter's Cathedral in Honor of Rev. Father Conway's Anniversary—A Ceremony of Much Interest—Presented With Address and Purse of Gold

The pioneer priest of the diocese of Peterborough, Rev. Father Conway, of Norwood, celebrated his 55th anniversary this morning. In honor of his long service to the Catholic ministry Solemn High Mass was celebrated at 8 'oclock this morning at St. Peters' cathedral. Father Conway, who is seventy-nine years of age, has retired from his parish, Norwood, and will live privately in Peterborough.

THE CLERGY PRESENT.

There were present in the sanctuary His Lordship Bishop O'Connor, Father Conway, Ven. Archdeacon Casey, Lindsay; Rev. Father McColl, rector of St. Peterborough's; Rev. J. P. McGuire, Downeyville. Rev. Father Schweitzer, St. Jerome's College, Berlin; Rev. George Whibbs, Campbellford; Rev. Father McGuire, Douro; Rev. Father Fitzpatrick, Ennismore; Rev. Frank J. O'Sullivan, Port Hope; Rev. Father Keeley, Kingston; Rev. Dr. O'Brien, of the Sacred Heart parish, and the priests of the cathedral staff.

ADDRESS AND PURSE.

The mass was celebrated by Father Conway with His Lordship on the throne. Father M. J. McGuire was deacon, Father Fitzpatrick sub-deacon, and Rev. Father Casey, of the cathedral, master of ceremonies.

At the conclusion of mass the following address was read by Ven. Archdeason Casey and a purse of gold from the priests of the diocese was presented Father Conway:

Reverend Dear Father Conway,—On this, the fifty-fifth anniversary of your ordination to the holy priesthood allow us, your brother priests, of the diocese of Peterborough, to congratulate you on the great length and success of your ministry, and join with you in returning thanks to Almighty God, the Giver of all good gifts, for His manifold graces and blessings during these long years.

It is not permitted many to see the golden jubilee of their sacred ordination. You have seen it and a lustre of years more. During your ministry you have witnessed the growth of the church in Ontario. You have met the Catholic pioneers who came to this province to establish for themslves homes in the wilderness. You witnessed and took part in the struggles they had to make, in order that the faith might be preserved to their children. You witnessed the battle for Separate schools, when bishops, priests and laymen united to secure the right of Catholic education in the school room. The early years of your priesthood were passed in the midst of this struggle. Then churches were few and far apart. Priests had to travel in the saddle to bring to the scattered settlers the consolations of hearing mass occasionally and of receiving the sacraments. To-day, magnificent churches, with resident priests, are found in all our towns and in most of our villages. Religious communities of both men and women have come to afford our children the highest education and to help fulfil the churche's cherished mission of mercy to the afflicted. Hospitals, Houses of Providence and Orphanages are now found in every diocese, where the poor and afflicted may find shelter. All these changes you have witnessed within the fifty-five years of your sacred priesthood. There is indeed much to recall to mind. As memory brings back the past, how many times you can say, "Magna pars fui."

During those years you have labored in many fields in the dioceses of Toronto and Peterborough. Everywhere your memory is held in benediction. By your fidelity to duty, by your zeal and earnestness you have ever endeared yourself to your flock. By your gentlemanly and upright conduct you have always held the respect and confidence of the non-Catholics among whom you have lived. The churches and Presbyteries you have built or enlarged, the good works you have done in the diocese of Toronto remain monuments to your zeal and energy. Of your work in this city of Peterborough we need not speak—"curcumspice." When called by the late Venerable Bishop Jamot to Peterborough as rector of the Cathedral in 1882 at a momentous time, soon after the diocese was formed, when everything was only beginning, you worked not only for the external glory of God, but for the extention of His reign in the hearts of men.

Sent by your bishop over twenty years ago to establish the parish of Norwood, with the mission of Havelock, you began at once to build the presbytery and improve the church. Norwood was soon a parish complete in all its requirements. About this time the village of Havelock, made a terminal point on the C.P.R., was becoming important. There was no church. Mass was said for the few Catholics in a private house. You seized the opportunity and purchased a building where the people might hear Mass regularly. As the town grew and the number of Catholics increased, a more central place was selected, and you began and completed the present church in Havelock.

During these twenty years you have labored for your people with the same active zeal which everywhere marked your ministry. You interested yourself in their temporal advancement, but their spiritual and eternal welfare became the dearest desire of your priestly heart. You were faithful to the duties of your office. While teaching catechism to the children, you not only enlightened their minds by the doctrine you imparted, but you inflamed in their hearts a love of virtue and an undying affection for Holy Mother Church, which now bear fruit in the increase of piety and in the more frequent reception of the sacraments. Whenever advice or consolation was to be given you were ever at hand. At the altar, Sunday after Sunday, you offered up the Holy Sacrifice for your people, and broke to them the Bread of Life. You preached no new-fangled doctrine, no popular theories, but the pure, unadulterated doctrine of Jesus Christ and of Him crucified. In the confessional the penitent always found you a loving father, and a prudent guide. When sick calls came, at any hour of the night and in all kinds of weather, you were ever ready. Full of kindness, you consoled the afflicted family and brought peace and resignation to the dying. Above all, your warm Irish heart opened to the little ones of the flock. To have them educated in truly Catholic principles was the one aim you had always in view. You sought to make them not only good Christians and good citizens, but worthy children of Holy Mother Church, and obedient followers of Jesus Christ. By word and example you led them along the way that leads to eternal life.

Now after so many years of strenuous labor in the vineyard of the Lord, He calls to you as He did to the Apostles, when they had returned from their mission, "Come apart and rest awhile." You can certainly claim a rest after the missionary work of so many years. You have fought the good fight. You have kept the faith. It only remains for you to await with faith, hope and charity, the crown of justice, which our Lord has promised to those who love and serve Him.

Again we congratulate you and ask a continual remembrance in the Holy Sacrifice and in your prayers. As a mark of esteem and loving fellowship we wish you to accept this purse in memory of this glad and joyful day and we pray that your remaining days may be days of peace and grace to be in God's good time followed by an eternity of glory with Jesus Christ, our High Priest.

Signed in behalf of the priests of the diocese of Peterborough.

The aged priest, who was honored by the mass and in recognition of whom so many fellow clergy had assembled, expressed his deep gratitude to His Lordship and the priests for their kind words and congratulations and their generous gift. He also gave his thanks to Almighty God for His goodness in allowing him so many years of health and strength to labor in His service.

He recalled some of the events of his lifetime, particularly those having to do with his residence in Peterborough and took advantage of the

Continued on Page Eight.

SUMMER SALE

LADIES' SKIRTS
Regular $4.50 to $6.00. Your choice Saturday for $2.49

you have not bought your
SUMMER CLOTHING
don't put off another day—just come to

CANADIAN FURNISHING CO'Y.
163 Charlotte Street
Where you can buy on extended credit at $1.00 a week

WASH SUITS—Linen and Mull, styles and colors, up from $5.00
PRINCESS DRESSES, up from.....$5.00
Big lot of LADIES' BLOUSES, Skirts, Etc.
MEN'S SUITS, in the new colors, in the best cloths and latest styles. Reg. $25 for $18.00
Cash or Credit
HOUSEFURNISHINGS—Linoleums, Oilcloths, Square Rugs, Lace Curtains, Portieres.
At Lowest Prices

NOTICE
— TO —
WATER CONSUMERS

Water rates for the current quarter are now due and must be paid at the City Treasurers Office, 121 Simcoe Street, on or before

THE 15th DAY OF JULY

to save discount. Discount will not be allowed after the 15th.

By Order
F. ADAMS,
Waterworks Collector.

KAWARTHA LAKES
Otonabee Navigation Co

Season 1910 TIME TABLE Season 1910

Steamers Otonabee, Monarch, Water Lily, Manita, Maid-a-Vale, connecting at Peterborough, Bobcaygeon and Lindsay with Canadian Pacific railway trains from Toronto, Buffalo, Detroit and all points east and west; and with Grand Trunk railway at Peterborough, Lakefield and Lindsay.

BOBCAYGEON AND STONEY LAKE
STEAMER MAID-A-VALE

Read Down / Read Up
9.02 a.m. Lv C.P.R. Toronto C.P.R. Ar 6.55 p.m.
12.10 p.m. Ar C.P.R. Bobc'g'n C.P.R. Le 3.45 "

1.15 p.m. Leave	Bobcaygeon	Arrive 12.00 a.m.
1.45 "	Sandy Point	11.50 "
2.15 "	Oak Orchard	11.00 "
2.35 "	Islinda	10.45 "
3.35 "	Buckhorn	9.10 "
4.00 "	Burleigh Falls	8.30 "
4.30 "	Juniper Island	8.00 "
4.45 "	Mt. Julian and Viamede	7. 5
5.00 "	Glenwood	7.20 "
5.25 p.m. Arrive	Crow's Landing	Lv. 7.00 "

PETERBOROUGH AND STONEY LAKE
STEAMER WATER LILY

Read Down / Read Up
9.02 a.m. Lv C.P.R. Toronto C.P.R. Ar 6.55 p.m.
11.28 " Ar C.P.R. Pet'boro C.P.R. Lv 4.38 "

1.00 p.m. Leave	Peterborough	Arrive 12.30 p.m.
3.30 "	Lakefield	9.50 a.m.
4.10 "	Young's Point	9.10 "
4.20 "	South Beach	9.00 "
4.45 "	Kawartha Park	8.35 "
5.10 "	McCracken's Landing	8.10 "
5.20 "	Juniper Island	8.00 "
5.50 "	Burleigh Falls	7.30 "
6.30 "	Mt Julian & Vi'mde (Str Water L'y)	7.00 "
7.30 p.m. Ar.	Crow's Ld'g (Str. Maid-a-V)	lv. 7.00 a.m.

LINDSAY AND STURGEON POINT
STEAMER MANITA (From July 4th to Sept. 3rd)

Leave Lindsay 9 a.m., 1.15 p.m., and 5.30 p.m. Returning, leave Sturgeon Point at 7.15 a.m., 10.45 a.m., and 3 p.m. Except Tuesdays and Fridays, when the steamer goes to Coboconk—Leaving Lindsay 9 a.m., touching Sturgeon Point, Fenelon Falls and Rosedale. Returning, will arrive at Lindsay at 5.30 p.m.

Commencing July 4th, steamer leaves Sturgeon Point, Mondays, one hour earlier than above schedule allowing passengers to connect with 7.50 a.m. C.P.R. train for Toronto; also with G.T.R. trains at Lindsay, going north and south.

PETERBOROUGH AND RICE LAKE
STEAMER MONARCH

Read Down / Read Up
5.00 p.m. Lv C.P.R. Toronto C.P.R. Ar 10.15 a.m.
7.47 " Ar C.P.R. Pet'boro C.P.R. Lv 7.42 "

Mondays leave Gores Landing at 6 A.M. and 4 P.M.
Tuesdays, Wednesdays and Fridays at .... 4 P.M.
Saturdays at .... 6.30 A.M.
Mondays arrive at Gores Landing at .... 1.15 P.M.
Tuesdays, Wednesdays and Fridays at .... 12.15 P.M.
Mondays leave Peterborough at .... 10.00 P.M.
Tuesdays, Wednesdays and Fridays at .... 9.00 A.M.
Saturdays at .... 4.00 P.M.

STEAMER OTONABEE

Largest and best equipped steamer on minor inland waters, open for excursions on waters from Barrie, Orillia and Jackson's Point, Lake Simcoe, all Kawartha Lake Ports, and Peterborough to Hastings, and Rice Lake waters.

Apply at office of the Company, Peterborough, for information as to routes and camping locations.

W. H. ROBERTSON, President. R. PINCHIN, General Manager.

CELERY PLANTS
Quantity — Ready for Planting.
CUT FLOWERS
And Bedding Plants.
FLORAL DESIGNS
Promptly and Artistically Executed.

A. Blade & Son
FLORISTS

Note the Address — One block farther north than former premises. Corner Park and Dublin Streets. Down-Town Agency at P. Connal & Son's Store. Phone 508.

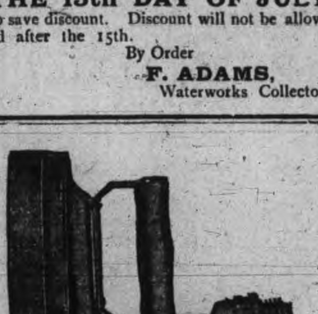

PAYS FOR ITSELF

The COLLIER AUTOMATIC ELECTRIC IRON gives unlimited comfort to the wife and mother. And for the trifle of $6.00 such comfort should not be withheld. But as this particular iron actually Saves in Fuel Cost in less than a year its own price, it is folly to delay.

Phone COLLIER at once, number 666. Have a free trial for a week. 700 Collier Irons in use in Peterborough.

77 Simcoe Street.

COLLIER ELECTRIC CO., Limied

CLEAN-UP SALE
— OF —
Ladies' Wash Suits And Wash Coats

We have gathered together all lines of Ladies' Wash Suits and long Tourist Wash Coats with pleated skirts, and priced them all at one Special Clearing Price which is less than the cost of making.

(These Garments Must Go Regardless of Our Loss)

$7.50, $8.00 and $8.50 WASH SUITS for $5.98

15 only in this lot made in this season's latest styles. Materials Rep, Duck, and Linen. Long Coats. Regular $7.50, $8.00 and $8.50. Special Clearing Sale Price $5.98

15 Days Clearing Sale Starts Saturday July 16th. Watch for Bargains.

$8.00 and $10.00 WASH COATS for $5.98

18 only long Tourist Wash Coats made of Linen and Duck, newest styles. Regular $8.00 and $10.00. Special Clearing Price $5.98

See Our Show Window.

Harry Adams

REINHARDT'S "Salvador"

A delicious, invigorating beer—a tonic that nourishes the whole system—aids digestion and builds up brain and nerve tissues. Brewed by

REINHARDTS' OF TORONTO

Sold at all hotels and liquor stores

Local Agent—ALEX. ELLIOTT, Peterborough, Telephone 719

THE ONTARIO CONSOLIDATED MINES, Limited.

AUTHORIZED CAPITAL $350,000.00 — PAR VALUE OF SHARES 25c EACH

10 acres in the richest part of Cobalt, the world's most famous Silver Field. 4 acres prospected, showing 6 well defined calcite veins. Shaft 60 feet deep and all necessary buildings on property.

Write for prospectus, maps and specia letter.

APPLICATIONS FOR STOCK FILLED IN ORDER OF RECEIPT.

FOR FURTHER PARTICULARS APPLY

MERSON & CO.

Members Standard Stock and Mining Exchange

16 KING ST. WEST, TORONTO, CANADA.

SPORTING NEWS

A LIVE BILL FOR CITY LEAGUE FANS

The report from the West End camp these days is to the effect that the score board at Riverside Park on Saturday will show the T.A.S. with the lowest number of runs in the first game. The same thing has been said before, but this time the westerners hope to make good. The team has undergone a big change. "Happy" Brydie goes to the garden, and that means that there must be something out of the ordinary in the air. The man to work around the third cushion comes from the burg which Hans Wagner has made famous on the baseball map, and he has a reputation of being a hitter.

Heffernan will ramble round the first sack, and the outfield to be selected will be a particularly strong one. Either Rose or Cresswell will twirl.

Yebbie Flaherty will break into the game again and take Mike O'Brien's position. The remainder of the team will be the same as last Saturday.

The game should attract a large crowd.

The following are the probable line-ups:—

T.A.S.—Quinlan, p; McFadden, c; Flaherty, 1b; Corkery, 2b; Giroux, ss; Callaghan, 3b; Cahill or Doherty, lf; O'Brien, cf; V. Corkery, rf.

West Ends—Rose or Cresswell, p; Smith, c; Logan, 2b; Minorgan, ss; Condon, 3b; Gibson, lf; Campbell, cf; Brydie or Dickie, rf; Heffernan, 1b.

NEWS FROM THE RACQUET

The following are the results of the interclub matches in the City Lawn Tennis Association.

For week ending June 25—

St. John's vs Armories—McPherson and Meyers (Armories) beat Coleman and Richardson, 6—4, 6—3. St. John's by default won two sets.

West End vs St. John's—Collier Bros (West Ends) beat Richardson and Greenhalgh, 6—3, 6—1. Wood and Campbell (West End) beat Coleman and Downs, 6—4, 6—4.

Bowling vs Y.M.C.A.—Crane and Pratt (Bowling) tied Cressman and Landry, 6—4, 1—6. Hall and Miller (Y.M.C.A.) beat Delafosse and Merritt, 6—3, 6—1.

Collegiate vs Golf Club—Burnette and Cluxton (Golf Club) tied Dennison and Matthews, 6—4, 3—6. Golf Club won by default two sets.

For week ending July 2—

Collegiate vs Bowling—Dennison and Matthews (Collegiate) beat Pratt and Merritt, 6—4, 13—11. Bowling Club by default won two sets.

West End vs Y.M.C.A.—Landry and Miller (Y. M. C. A.) beat Wood and Campbell, 9—7, 6—3. Hall and Cressman (Y.M.C.A.) tied Collier Bros., 6—4 4—6.

Golf Club vs St. John's—Kerr and Burnette (Golf Club) beat Richardson and Cluxton, 6—4, 6—1. Gravely and Greenhalgh (St. John's) tied Henderson and Davidson, 7—5, 4—6.

For week ending July 9—

West End vs Collegiate—Dennison and Matthews (Collegiate) beat Wood and Campbell, 6—4, 7—5. Collier Bros. won two sets by default.

Golf Club vs Bowling—Golf Club won four sets by default.

Y.M.C.A. vs Armories—Hall and Landry (Y.M.C.A.) beat McPherson and Meyers, 6—4, 6—3. Y.M.C.A. won two sets by default.

St. John's vs Y.M.C.A.—Richardson and Cluxton (St. John's) tied Hall and Cressman, 8—6, 2—6. Miller and Landry (Y.M.C.A.) beat Coleman and Downs, 6—4, 6—0.

The following shows the total sets won by the respective clubs, and their standing on July 10—

Y.M.C.A.	27
Golf Club	25
West End	15
St. John's	13
Collegiate	8
Armories	4
Bowling	4

H. B. COLLIER, Secretary.
Peterborough Lawn Tennis Association

HAVELOCK WON BOTH

Special to the Review.

Havelock, July 16.—The local school teams went to Norwood and played the boys in that town in both baseball and football on the half holiday, and were successful in tucking away the honors in both games.

In football the score was 2—0, while in baseball they took the Norwoodites into camp to the tune of 13—4.

The line-up of the football team was:—

Goal, F. Haig; backs, A. Wilde, B. Campney; halves, F. Dreurt, J. White, R. O'Brien; centre, P. Innis; right wing, C. Bohan, M Knox; left wing, D Innis, J. O'Brien.

The baseball team lined up as follows:—

C. Bohan, p; E. Holdcombe, c; P. Innis, 1b; D. Innis, 2b; B. Campney, 3b; J. McGill, ss; R. O'Brien, rf; F. Dreurt, lf; F. Haig, cf.

BALL SCORES IN BIG LEAGUES

BASEBALL YESTERDAY.

Eastern League Standing.

Clubs.	Won.	Lost.	Pct.
Newark	52	29	.642
Rochester	41	32	.562
Toronto	42	36	.538
Baltimore	40	37	.519
Providence	34	38	.472
Buffalo	33	42	.440
Jersey City	32	43	.427
Montreal	27	44	.381

Thursday scores: Toronto 8—7, Buffalo 5—5; Rochester 4, Montreal 2; Jersey City 5, Baltimore 4; Newark 5, Providence 0.

Games to-day: Buffalo at Toronto, Rochester at Montreal, Jersey City at Baltimore, Providence at Newark.

National League Standing.

Clubs.	Won.	Lost.	Pct.
Chicago	45	28	.616
New York	42	29	.591
Pittsburg	37	32	.536
Cincinnati	39	36	.520
Philadelphia	35	37	.486
Brooklyn	33	40	.452
St. Louis	32	43	.427
Boston	30	48	.385

Thursday scores: Brooklyn 3, St. Louis 1; Boston 7, Cincinnati 0; Pittsburg 4, New York 3; Philadelphia 5—4, Chicago 1—5.

Games to-day: Brooklyn at St. Louis, Boston at Cincinnati, New York at Pittsburg, Philadelphia at Chicago.

American League Standing.

Clubs.	Won.	Lost.	Pct
Philadelphia	50	24	.675
New York	44	30	.595
Boston	44	32	.579
Detroit	43	35	.551
Cleveland	32	37	.464
Chicago	31	43	.419
Washington	29	46	.387
St. Louis	23	49	.319

Thursday scores: Boston 1—6, Chicago 0—2; Detroit 7, Washington 1; New York 4, Cleveland 1; St. Louis 6, Philadelphia 4.

Games to-day: Chicago at Boston, Washington at Detroit, Cleveland at New York, St. Louis at Philadelphia.

TIED FOR AGGREGATE.

Pte. Steele of Guelph and Scotsman Lead In First Stage.

Bisley Camp, July 15.—(C. A. P. Cable.)—Private Steele, 30th Regiment, Guelph, Ont., is tied with Lc.-Corpl. Ommundsen, 4th Royal Scots, for the first place in the Grand Aggregate. Ommundsen won the King's Prize in 1901. They will shoot off to-day.

The Grand Aggregate prizes are awarded to highest aggregate scores in the King's (first stage), St. George's Vase (first stage), Alexandra Daily Graphic, Daily Telegraph, Graphic. The first prize is the Dominion of Canada challenge trophy, the N.R.A. gold cross and $100.

The official list puts Morris fourth at the end of the first stage of the King's prize.

Following are the aggregate scores made by the Canadians in the first stage: Bibby 98, Crowe 102, Clifford 93, Drysdale 99, Eastwood 97, Forrest 98, Freeborn 98, Hutcheson 99, Latimer 95, Green 99, McInnes 100, McHarg 99, McKie 97, Morris 108, Mitchell 96, Russell 102, Rowe 97, Steele 102, Steck 100, Sharpe 98, Whitehorn 98, Bayles 96, Bowen 90 King —, Mortimer 101, Richardson 99, Stuart 99. Qualified for the second stage of the match.

In the Imperial Tobacco competition at 1,000 yards, Staff. Sergt. Richardson of the 5th C. A., took second place, Lc.-Corpl. Whitehorn 29th, Pte. D. McKie 36th, Capt. McHarg 28th, Sergt. Eastwood 40th, Capt. Crowe 47th, and Sergt. Freeborn 59th, each winning $10.

JAPANESE HEROISM.

The Brave Record of the Loss of a Submarine Vessel.

Subjoined is the translation of a message written by Lieutenant Tsutoma Sakuma, who was in command of the Japanese submarine No. 6, which foundered while maneuvering in Hiroshima bay. The message was found in the conning tower of the submarine after she had been brought to the surface:

"It is with the deepest regret that I write this message to describe the loss of this boat with my fellow officers and men, due to my own fault. I would here specially mention that all steps have been taken to raise her, my comrades and men working earnestly and calmly till the end. I ordered the ship to dive with the engine running, but as I found she went down too far I tried to shut the valves which admit the sea water to the ballast tank, but unexpectedly the chain working these valves broke, and I was left helpless, unable to control the boat. Meanwhile the tanks filled with water, and the boat went down at an incline of about twenty-five degrees. After striking the bottom the water began rushing in, the switchboard was immersed in water, all electric lights went out, the fuses burnt away, and the boat was filled with poisonous gases, so that we experienced the greatest difficulty in breathing.

"Under these conditions we worked our very utmost with the hand pumps to empty the main ballast tank, which, I believe, we succeeded in doing, although we could not read the gauges owing to darkness. No electric current was available, as I mentioned before, and our last hope of rising to the surface lay in working the hand pumps only.

"I write this in the dim light coming from the conning tower—11:45 a. m.

"I earnestly beseech his majesty to grant me forgiveness and to succor the families of my comrades and men who have lost their lives in this perishing boat. This is my only wish. 12:30 p. m.

"It is with the utmost difficulty that I can breathe, though I am sure we must have blown out the gasoline entirely from the tanks. I cannot continue any more. 12:40 p. m."—London Times.

A DOMESTIC TRAGEDY.

She Tried to Fascinate Hubby and Was Rudely Shocked.

She had been reading that a titled Englishwoman advises married women to flirt with their husbands. As she finished the article her husband came home to dinner.

She ran to meet him.

"A little late tonight, duckydoozelum," she said, with a dimpling smile.

"What's that?" he growled.

She looked at him archly.

"Don't you dare to kiss me!" she tittered.

"Gee," he cried, "I don't intend to! What put that in your head?"

She half closed her eyes and coyly surveyed him through the drooping lashes.

"Don't you want to sit here by me on the sofa?" she cooed.

"No, I don't. Why, you told me only yesterday that the springs were getting weak. Aren't you feeling well?"

She laughed softly and shot him a side glance and drew in her cheeks and flashed her white teeth and perceptibly winked.

He drew back suddenly.

"What's the matter with you?" he demanded. "Who are you imitating? Can't you make your face behave?"

She picked up the paper she had been reading and flung it into the decorated wastebasket.

"There's nothing the matter with me," she coldly replied.

"Just mugging for fun, eh? Glad of that. Stimson was telling me today about a lot of trouble his wife is having with her facial nerves, and I was afraid you'd caught it. Ain't that confounded dinner ready?"—Cleveland Plain Dealer.

Popular Jokes.

The most popular joke which has been published in any language in the history of the world is stated to be that which appeared in an obscure corner of the Punch almanac for 1845. It read, "Advice to persons about to marry—Don't!" It would be interesting to know who was its author. Another, founded on a similar subject, was the "Advice to persons who have 'fallen in love'—Fall out!" One of the most brilliant things that ever appeared in our contemporary was the brief dialogue between an inquiring child and his impatient parent: "What is mind?" "No matter." "What is matter?" "Never mind."—Westminster Gazette.

Jeremiah Lynes, postmaster at Uhoff, dropped dead in the Dominion Bank at Orillia.

MAN TO MAN

Let us talk to you about your Fire Insurance. Have you got a policy at all? if not, what are you thinking about? Do you not know it to be as much your duty to get a Fire Insurance Policy on your property as a policy on your life? There is no protection like a policy in a good, sound company, and you are losing time and taking great risks by delaying. Come in and let us consult about this. We will show you how to insure at a little cost

WE ISSUE POLICIES ON ANY LINE OF INSURANCE IN EXISTANCE.

W. H. HILL
Manager.

159 Hunter Street, Peterborough, Ont.
Phone 14, Bell or Machine

Sheltering Homeless.

Newcastle, N.B., July 15.—The problem of affording shelter and food for the thousands of homeless people at Campbellton still confronts the authorities, although the situation is partly being relieved. Trains from Campbellton bring numbers of persons who lost everything in the flames. They scarcely escaped with their lives.

Carloads of provisions continue to pour through here en route to the afflicted town.

Will Have Seats on Board.

Montreal, July 15.—It is announced semi-officially that one or two members of the Union Bank directorate will be given seats on the Royal board at an early date, and that Hon. Wm. Roche, vice-president of the Union, will be at least added to the board of the big bank.

Growth of Indian Races.

The Indian has at least paused in his passing from the face of the earth if the statistics concerning births and deaths among about one-third of the Indian population in the United States which have just been compiled by the bureau of Indian affairs can be accepted as a criterion of the general condition of the red race. During the fiscal year 1909 there were 3,395 births and 3,178 deaths among 101,717 Indians. It was estimated there were 300,345 Indians in the United States, exclusive of Alaska, during the last fiscal year.—Washington Post.

A rich, yet mild brew, like REGAL Lager, is good for the nerves, heart and stomach. Your physician knows this and will tell you that REGAL is a stimulant that cannot harm you. Try it.

Primeau Bros.
BARBERS
162 Hunter-st. 3 Chairs. No waiting

LAWN MOWERS

See our new patent ball bearing, self sharpening, easy running mowers.

Mowers sharpened & repaired

SATISFACTION GUARANTEED.

MILLARD'S BICYCLE SHOP

Metherel's Old Stand, Hunter St., near Aylmer St. Phone 1256.

Steer Straight

for the best beer ever brewed and you are sure to come to us. Our Bottled Beer is "Bottled Health." It means vigor and strength, a good appetite and high spirits. It is the best medicine for the weak and the best food for the strong. Keep our excellent Beer in your home as a beverage and you will have no need of a doctor. Nothing but the purest ingredients used in the brewing.

The Calcutt Brewing & Malting
Co'y, of Ashburnham, Limited

UNION BARBER SHOPS OF PETERBORO'

TOBACCONIST
SNELGROVE'S
CIGARS BARBER SHOP PIPES

D. Forsythe
BARBER
161 - - Simcoe St.

FULL LINE of SMOKERS' SUPPLIES
GAINEY BROS.
BARBERS
423 GEORGE ST.

SNOWDEN HOUSE
BARBER SHOP
GEO. IRWIN

THE ANTISEPTIC SHOP
A. CAMPBELL
CIGARS - PIPES

W. G. RUNDLE
BARBER SHOP
AND
POOL ROOM
347 GEORGE ST.

A. LEWIS
AT
THE CROWN HOTEL

S. H. Baker
BARBER
390 - - Water St.

LITTLE WINDSOR HOTEL
BARBER SHOP
GEO. BROUSSEAU
149 BROCK-ST.

Kelley's Barber Shop
164 Simcoe st.
CIGARS - TOBACCOS

THE ORIENTAL HOTEL BARBER SHOP

BRUCE PATTERSON
178 CHARLOTTE ST., OPPOSITE WHITE HOUSE.
4 CHAIRS NO WAITING
CIGARS BATH TOBACCOS

House Owners
Builders
AND
Contractors

We are prepared to supply all kinds of:—

Fireplace Mantles, Grates, Tile, Gas Logs, Andirons, Fenders, etc.

at the closest prices,

Call and see our WOOD MANTLES

CLEGG'S FURNITURE STORE
427 GEORGE-ST. TELEPHONE 79

POTATOES

35c A Bag

TALBOT'S

DELICATESSEN

412 GEORGE STREET

A RAILWAY PROPOSITION

—Montreal Gazette.

What has recently been advanced in behalf of United States railways' claims to an increase in their freight charges, has been illustrated in the case of the Canadian roads in connection with the late award of the board acting under the conciliation law. From the nature of things wages enter more largely into the cost of operating the railways than in connection with any other industry. When to wages is added the cost of fuel and material in the production of which the cost of labor is a main factor, it may be said that there is no business which pays out so large a proportion of its gross receipts to the actual worker as the railway. Some statements just issued illustrate the point. In the year ending with June 30, 1909, the gross earnings of Canadian railways amounted to $145,056,000. Of this sum 43 1-2 per cent. was paid to the men who work and manage the lines. In the United States the percentage of gross earnings paid in wages during the same time was only 41 per cent. The difference of 2 1-2 per cent is not the result of divergencies in the rate of pay, but is to be ascribed to the fact that in large sections of the United States the population is much denser than it is in Canada; the trains there as a rule carry more passengers, more freight offers according to the length of line, and the same operating force takes care of a heavier volume of business. When it is remembered that the State of New York has a population as large as all Canada the situation in this regard may be realized. When it is urged that the pay on Canadian roads should be as high as on those in the neighboring parts of the United States some things are forgotten. That, however, is aside. Canadian roads must pay approximately the same as those over the border or they will not retain good men. When, however, they have to increase the rates of pay for their men and for their supplies, faster than they can increase their traffic and traffic earnings, they find their financial position growing weaker. The estimate is that in twelve years up to 1910 the cost of labor on the Canadian railways increased by 44 per cent., that of supplies, material and equipment, exclusive of lumber, by 65 per cent. The companies have been able to maintain their standing by the large and effective expenditure of money on track and rolling stock equipment. Tracks have been straightened and doubled, the grades on them reduced, and the lines laid with heavier rails. Bridges have been strengthened. The power of locomotives and the capacity of cars increased till a train's freight tonnage is almost or quite double what it was a score of years ago. The benefit has not all been to the railway share and bond holders. Rates have been reduced by some fractions of a cent a ton a mile. That seems nothing stated by itself, but that multiplied by the tens of millions of tons carried a mile means a large saving to those who pay transportation charges. The roads however, cannot continously go on spending money on improvements and increasing wages and operating outlays and maintain their financial standing unless they can also increase their earnings in proportion near to that of the growing demands upon them. The calculation is made that the increase to the trainmen just recommended by the board of conciliation when conceded, and made the basis of concessions to other branches of labor, will raise the percentage of the cost of wages on Canadian roads as a whole from 43 1-2 to about 54 1-2 per cent. of the gross earnings. Business men will appreciate what that will mean in its effect on the net earnings. A large increase in the cost of working the roads cannot be considered alone. If the companies are to meet their responsibilities, maintain their credit and keep themselves in a position to meet greater demands on their facilities, they must get more for services that cost them more.

Mounted Police Rebellious.

Calgary, July 15.—Ten local constables of the Northwest Mounted Police were sent by Capt. Deane to two months in guardroom for rebellious conduct. It is said they went on a spree to the red light district. The men are recruits who recently enlisted in Toronto.

May Show In Philadelphia.

Philadelphia, July 15.—Mayor Reyburn yesterday afternoon refused the request of many civic organizations that a ban be placed on the reproduction in Philadelphia of moving pictures of the Jeffries-Johnson fight.

Conference of Universities.

London, July 15.—Oxford, Cambridge and London Universities are inviting the representative sister universities of the Empire to join a conference in London in 1912.

Voted For a Strike.

Montreal, July 15.—Up to date 98 per cent. of the Central Vermont men have voted to strike unless their demands are complied with.

THE MARKETS.

Liverpool and Chicago Wheat Futures Close Higher—Live Stork—Latest Quotations.

Thursday Evening, July 14.

Liverpool wheat futures closed to-day 1¼d to 1⅜d higher than yesterday; corn ⅞d to 1¼d higher.

July wheat at Chicago closed 2⅜c higher; July corn ¼c higher, and July oats ⅝c higher.

Winnipeg Options.

July wheat at Winnipeg closed 4⅞c higher; July oats 2c higher.

Wheat—July $1.14, October $1.06⅝, Dec. $1.04.

Oats—July 38c, October 40⅛c.

Toronto Grain Market.

Wheat, fall, bush	$1 00 to	$1 02
Wheat, red, bush	1 00	....
Wheat, goose, bush	0 95	....
Buckwheat, bushel	0 56	....
Rye, bushel	0 63	....
Barley, bushel	0 48	....
Peas, bushel	0 72	....
Oats, bushel	0 40	....

Toronto Dairy Market.

Cheese, per lb.	0 12	0 12½
Butter, separator, dairy, lb.	0 20	0 21
Butter, store lots	0 18	0 19
Butter, creamery, lb. rolls	0 24	0 25
Butter, creamery, solids	0 22	0 23
Eggs, new-laid	0 20	....
Honey, extracted	0 10¼	....
Honey, combs, dozen	2 25	2 75

Liverpool Grain and Produce.

LIVERPOOL, July 14.—Bacon—Long clear, light, firm, 74s; long clear, heavy, firm, 73s 6d; small clear backs, 13 to 20 lbs., dull, 67s.

Lard—Prime western, in tierces, quiet, 60s 3d; American refined, in pails, 60s 6d.

New York Dairy Market.

NEW YORK, July 14.—Butter, steady, unchanged; receipts, 11,629.

Cheese—Steady, unchanged; receipts, 6855.

Eggs—Steady; receipts, 16,925. State, Pennsylvania and nearby hennery, white, 27c to 30c; do., gathered white, 25c to 27c; do., hennery, brown, 24c to 26c; do., gathered browns, 22c to 25c; fresh gathered, extra first, 19c to 20½c; do., first, 17c to 18c; do., seconds, 15½c to 16½.

CATTLE MARKETS.

Cattle Market Slow with Prises Steady—Hogs Steady.

Toronto Live Stock.

TORONTO, July 14.—The railways reported 111 carloads of live stock at the City Yards for Wednesday and Thursday, consisting of 1248 cattle, 2381 hogs, 1909 sheep and lambs, 376 calves and 8 horses.

Fat Cattle Prices.

Geo. Rowntree, who bought 450 cattle for the Harris Abattoir Co., reported the following: Steers and heifers, $5 to $6.50; cows, $2.50 to $5.25; bulls, $4.50 to $5.75.

Stockers and Feeders.

Harry Murby reports a slight improvement in trade, as regards the number of cattle changing hands for feeding purposes, but prices remain about steady as follows: Steers, 850 to 1000 lbs., at $4.75 to $5.50; steers, 700 to 800, at $4.25 to $4.75; stockers, $3.50 to $4 per cwt.

Milkers and Springers.

Receipts of milkers and springers were liberal, but prices were lower. The bulk of the best cows sold from $40 to $50, with a few at $55 and a few, a very few at $60 and $65, and some common as low as $25 to $30.

Veal Calves.

The veal calf trade remains fairly firm at $3 to $7 per cwt. A very few new milk fed veals brought $7.50 per cwt.

Sheep and Lambs.

About 2000 sheep and lambs sold at steady prices for sheep, but lambs were steady to firm. Sheep, ewes, light, sold at $4.50 per cwt.; heavy ewes, $4.25, and rams at $3 to $3.50; lambs, sold from $7.75 to $8.50 per cwt., the bulk going at $8 to $8.25 per cwt.

Hogs.

Mr. Harris quoted selects fed and watered at $9.40, with $9 for selects f.o.b. cars at country points, which would mean about $8.75 to $8.85 for the farmer.

East Buffalo Cattle Market.

EAST BUFFALO, July 14.—Cattle—Receipts, 75 head; unchanged.

Veals—Receipts, 50; active and steady, $6 to $9.50; a few $9.75.

Hogs—Receipts, 2400 head; slow and 10c to 15c lower; heavy, $9 to $9.15; mixed, $9.25 to $9.40; yorkers, $9.45 to $9.75; pigs, $9.70 to $9.75; roughs, $7.60 to $7.85; dairies, $8.70 to $9.65.

Sheep and Lambs—Receipts, 800 head; slow; lambs, weathers and mixed sheep, 25c lower; lambs, $5.50 to $7.50; wethers, $5 to $5.25; ewes, $4 to $4.50; sheep, mixed, $3 to $4.75.

New York Live Stock.

NEW YORK, July 14.—Beeves—Receipts, 1545; no trading, feeling steady; dressed beef, unchanged.

Calves—Receipts, 263; veals, firm; veals, sold at $8 to $10; culls, $6 to $6.50; city dressed veals, 13c to 16c; dressed, 9c to 13c.

Sheep and Lambs—Receipts, 4074; market, slow and steady. Sheep, $3 to $4.75; lambs, $6.50 to $7.75; one car extra lambs, $8.35; culls, $5.

Hogs—Receipts, 673; feeling steady; prime state hogs, $9.60 to $9.75; choice pigs, $10.

Chicago Live Stock.

CHICAGO, July 14.—Cattle—Receipts 5000; market steady; beeves, $5.25 to $8.60; Texas steers, $4.10 to $6.50; western steers, $5 to $7; stockers and feeders, $3.60 to $5.60; cows and heifers, $2.75 to $6.80; calves, $6.50 to $8.25.

Hogs—Receipts 18,000; market light, 5c lower; others steady; light, $8.85 to $9.20; mixed, $8.60 to $9.20; heavy, $8.20 to $8.80; roughs, $8.20 to $8.40; good to choice heavy, $8.40 to $8.80; pigs, $8.90 to $9.25; bulk of sales, $8.50 to $8.85.

Sheep—Receipts 16,000; market steady; native, $2.65 to $4.35; western, $2.50 to $4.25; yearlings, $4.40 to $5.25; lambs, native, $4.50 to $7.15; western, $4.50 to $7.15.

Cannot Share In Funds.

Washington, July 15.—Ottawa and Chippewa Indians who long ago crossed the border to Canada are not regarded by the Interior Department as U. S. redmen, entitled to share in the funds of their tribes. This position was affirmed by Acting Secretary Pierce yesterday, after hearing the arguments of representations of the Canadian Indians.

Mayor Does Business In Jail.

Lawrence, Mass., July 15.—The executive chamber of this city yesterday was a cell in the Essex County Jail where Mayor W. P. White, who was sentenced Wednesday by Judge Schofield of the Superior Court to serve three years and to pay a fine of $1,000 for conspiracy to bribe, continued to discharge his official duties.

Male Teachers Scarce.

Ottawa, July 15.—Dr. James P. White, principal of the Ottawa Normal School, deplores the increasing scarcity of male teachers and blames the lowness of the salaries paid. Last year Ottawa sent up nineteen young men to qualify.

German Shipyard Workers May Strike.

Hamburg, July 15.—Thirty-five thousand shipyard workers united yesterday in a demand upon their employers for an increase of ten per cent. in wages and a fifty-three hour week. They threaten to strike.

A Portuguese gunboat bombarded a pirate settlement on the Chinese island of Colowan.

QUESTIONS IN COURT

A Series That Moved an Observer to Turn Critic.

SOME GEMS HE PRESERVED.

The Lawyers Didn't Seem to See the Ridiculous Phase of the Inquiry, but It Loomed Large to the Man With an Idea That the Law Is Solemn.

A man who spent several days in a courtroom listening to the examination of veniremen was struck with the reflection that some shining legal minds would not be unduly dimmed by the infusion of a few of the principles of logic. The time taken up by attorneys in drawing the conclusion that a juror who lives at a given address makes his home there and then referring the conclusion to the juror for confirmation has not been computed, but any one mathematically inclined may figure it out by multiplying the following examples by any handy large round number:

"What is your occupation?"

"I am a switchman."

"On a railroad?"

The obvious answer which the juror's awe of his surroundings prevents him from making would be, of course, "No, in an ice cream parlor."

"Judge," said a juror, "I would like to be excused from service. When summoned I was making arrangements for my brother-in-law's funeral."

"Is your brother-in-law dead?" inquired the court.

It developed that he was.

"Now, Mr. Juror," came another question, "what is your age?"

"Forty-four."

"Forty-four years old?"

That is exactly what the juror meant. The lawyer guessed right the very first time.

Here is another flash that came to one of the attorneys. "Where do you live?" he asked.

"At 4416 Blank street."

"You reside there, do you?"

Once in awhile there is a funny answer which isn't to be wondered at considering the power of suggestion.

"Are you married?"

"Yes."

"Any family?"

"Two."

But the balance is well on the lawyers' side. Witness this: The questioner had asked if a juror was related in any way to any of the principals or witnesses in the case.

"I am a brother-in-law of Mr. Blank, one of the witnesses," was the reply.

"You married his sister, then?"

He had.

"Let me ask you now, Mr. Juror, have you formed any opinion about the guilt or innocence of this defendant?"

"I have."

"Is it a fixed opinion or is it one that could be changed by evidence?"

"It could be changed if the evidence were strong enough."

"Then you would not call it a definite opinion?"

"No."

"It is a vague opinion, then?"

"Yes."

"Now, Mr. Juror, follow me closely, if you please. You say your opinion is a vague one and not definitely fixed. Now, then, if that is the case and you went into that jury box and listened to the evidence adduced from that witness stand and heard the law expounded by the judge from that bench, would it not be possible for you to lay aside that opinion and concur in a verdict warranted by the evidence and the instructions of the court?"

"Yes."

The attorney, having received the same answer to his long question as to his short one, is perfectly satisfied and throws a triumphant look at his colleague, which says, "I knew I could get it out of him if I kept at him long enough."

Here is another astonishing deduction: A juror took the stand dressed in a blue uniform with brass buttons. Around his belt was strapped a money changer. The examining attorney looked at him long and searchingly and then said in a tone which admitted of no trifling:

"You are a street car conductor?"

It was the same attorney who forced this confession from another juror:

"What is your occupation?"

"I'm a bookkeeper for Blank & Co."

"You keep books in the office?"

Unmasked, the bookkeeper broke down and made a clean breast of it.

"Now, Mr. Juror, be good enough to state how old you are."

"Fifty-six years."

"How long have you resided in this state?"

"Fifteen years."

"Then you were not born here?"

The trapped man admitted the truth. Here is another:

"Were you born in Missouri?"

"No, sir."

"Oh, I see. Then you moved here from some other state." And then in a "come-come-don't-delay-the-court" tone of voice, "Where did you come from?"

"Chicago."

"Chicago, Ill.?"—Kansas City Times.

Unhappy Man!

"Yes, my old friend, I have been the victim of misfortune in all my love affairs. My first sweetheart died, the second jilted me, and the third became my wife!"

Tears are often the telescope through which men see far into heaven.—Beecher.

Spanish troops are being mobilized at Valencia, fearing uprisings in Catalonia.

The Doctor Writes of Counterfeiters.

Hyannis, Mass., Aug. 17, 1905.

CHAS. H. FLETCHER, New York City.

Dear Mr. Fletcher:—I wish to congratulate you on your numerous victories over counterfeiters and imitators of Castoria, and trust the time is not far distant when these inferior and dangerous mixtures will be entirely suppressed.

You are right when you say in your advertisements that it is "Experience against Experiment."

I feel it to be an outrage, and an imposition upon the parents of little children that my name should be associated with imitations of Castoria, dangerous to the health and life of these little ones who too often fight their battles for life in vain.

Let me again commend you for the high standard you have maintained in the preparation of my prescription, and I confidently believe it is due to this scrupulous integrity you are indebted for the wonderful sale of Castoria to-day, and the steady growth it has had since I gave you the details of its manufacture in my laboratory thirty-three years ago.

Samuel Pitcher, M.D.

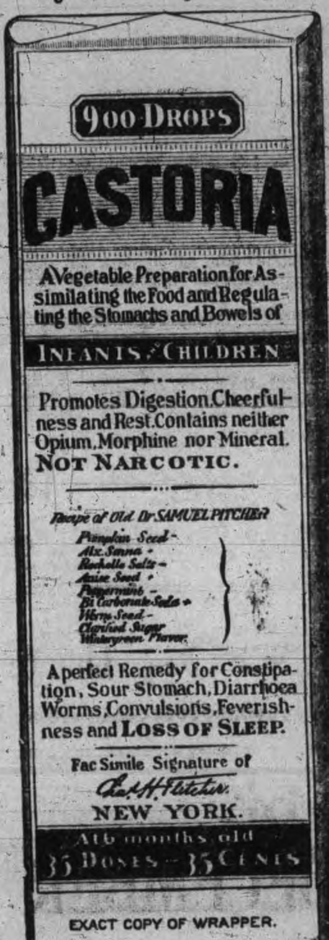

EXACT COPY OF WRAPPER.

Letters from Prominent Druggists addressed to Chas. H. Fletcher.

Mansur Drug Co., of St. Paul, Minn., says: "We are not in the habit of recommending proprietary medicines, but we never hesitate to say a good word for Castoria. It is a medical success."

Hegeman & Co., of New York City, N. Y. say: "We can say for your Castoria that it is one of the best selling preparations in our stores. That is conclusive evidence that it is satisfactory to the users."

Myers-Dillon Drug Co., of Omaha, Nebr., says: "Your Castoria is one of the best sellers we have. We cheerfully recommend it to our trade voluntarily at all times, and will testify to its merits at any and all times."

Weber Drug Co., of Indianapolis, Ind., says: "Fletcher's Castoria is an article for which there is no substitute. It is undoubtedly one of the most popular articles on the market to-day and our customers for it are numbered by the hundreds."

Parrish & Bailey Pharmacy, of Los Angeles, Cal., says: "During an experience of over 30 years in the retail drug business we have never found a proprietary remedy that has had such a large sale or given such universal satisfaction as your Castoria."

Theo. Metcalf Co., of Boston, Mass., says: "We have handled Fletcher's Castoria for years and consider it one of the best preparations made. Our sales are continually increasing and everyone of our customers have nothing but praise for Fletcher's Castoria."

W. H. Chapman, of Montreal, Que., says: "I have sold Fletcher's Castoria for many years and have yet to hear of one word other than praise of its virtues. I look upon your preparation as one of the few so called patent medicines having merit and unhesitatingly recommend it as a safe household remedy."

GENUINE CASTORIA ALWAYS

Bears the Signature of

Chas. H. Fletcher.

The Kind You Have Always Bought

In Use For Over 30 Years.

THE CENTAUR COMPANY, 77 MURRAY STREET, NEW YORK CITY.

Another Sensation Punctured.

London, July 15.—Startling rumors of great loss of life, following a collision between steamers on the Dneiper River, reached here yesterday from Odessa, Russia. Enquiry develops that the reports are exaggerated versions of last Saturday's accident, when a boiler exploded on the steamer Lovkij. At that time three persons were killed and subsequently fourteen others died from injuries.

Reject Company's Schedule.

Winnipeg, July 15.—The Canadian Northern striking car men have decided to reject the company's proposals of a new schedule. It was practically the same as the award of the arbitration board, with the exception it offered the men the alternative of a 10-hour day, which would enable them to earn more money than the nine-hours of the award.

Rate Advances Suspended.

Washington, July 15.—The Interstate Commerce Commission yesterday announce its intention to suspend all tariffs, naming general and important rate advances, pending investigation into the reasonableness of the proposed advances.

Starving In Filthy Cell.

Washington, July 15.—William Pittman, the American captured by the Madriz forces near Bluefields, was found Wednesday in a starving condition in a filthy cell at Managua, according to a despatch to the State Department yesterday.

Nearing Their Goal.

Belleville, July 15.—The Y.M.C.A. campaign fund has reached $36,713 of the $40,000 required for a new building.

Charged With a Serious Offence.

Kingston, July 15.—Charles Kinkade, aged 22, of Kennebec Township, has been arrested, charged with committing an offence on a 14-year-old girl, who later gave birth to a child.

Helen, the eight-year-old daughter of Robert D. Sutherland, was found dead in bed, and a post-mortem showed that the child suffered from acute infantile paralysis, a very rare disease.

George Stewart, aged 12, fell from a tree and is in a critical condition.

Million-Dollar Shipyard.

Owen Sound, July 15.—The Town Council last night passed a bylaw, to be submitted to the ratepayers, to grant $50,000 bonus and to take a similar amount in stock in a shipbuilding and drydock company being promoted by English capitalists. The proposition is to establish a million-dollar plant at this port.

Killed Woman and Fired House.

Rochester, N.Y., July 15.—A murder took place early yesterday morning when the throat of a woman named Nicolino Fusio, aged 25 years, was slashed by a man who climbed through the window of her room at 124 Magne street. After the killing, the murderer set fire to the house.

Fierce Heat at Brandon.

Brandon, July 15.—A heat record was established here at three o'clock yesterday, when the thermometer reached 104. There is no indication whatever of moisture, and it is feared such intense heat will put the finishing touch on the crop.

No Appointment Made.

Ottawa, July 15.—Hon. Charles Murphy gave an official denial to the report that he had already chosen S. P. Grant, assistant to the King's Printer of Ontario, for superintendent of printing.

To Aid Immigration.

London, July 15.—Archdeacon Robins of Athabasca, addressing the Missionary Society, dwelt on the cost of labor there and remarked that there was no eight-hour days there. He wished statesmen here would establish a department of labor to help the unemployed to go to the Northwest.

A.D.C. to Earl Grey.

London, July 15.—Ralph Bingham of the Life Guards has been appointed aide-de-camp to Earl Grey.

BLISTERS AND SUNBURN? TRY ZAM-BUK.

Blisters from paddling, ball-playing, or any other cause, painful sunburn patches, stings of insects, and chafed places, are all eased instantly by Zam-Buk. Don't have your vacation spoiled by pain from any sore, which Zam-Buk could cure in quick time!

This wonderful balm is made from herbal juices and is highly antiseptic. Poison from insect sting, barbed wire scratch or thorn prick, is immediately rendered harmless as soon as Zam-Buk touches it. Stops the stinging, smarting pain. Zam-Buk is so pure, too, that the most delicate skin is able to absorb it, and is benefited by it. It for the chafing sores caused by perspiration, clothes-rubbing, etc. Also good for piles, ulcers, and festering sores. All druggists and stores sell at 50c. box, but refuse harmful imitations.

Theodore Roosevelt, Jr., ended his honeymoon trip at Los Angeles by going off with Stewart Edward White to hunt mountain lions.

Marie Bourette a Parisian store girl, who poisoned Godard, the Belgian tenor, has been sentenced to life imprisonment and a fine of $20,000, which is to go to Godard's widow.

Get ... the Latest

We supply the correct things in

WEDDING INVITATIONS

MENUS

PROGRAMMES

ANNOUNCEMENTS

CALLING CARDS

And PERSONAL STATIONERY

The newest and latest types papers and extremely good work.

Review Printing Co

PETERBOROUGH

"HOTEL LENOX" BUFFALO N. Y.

MODERN HIGHEST GRADE UNEXCELLED SERVICE.

FIREPROOF THROUGHOUT

Patrons may take Taxicabs or carriages from Depots or Steamboat Landings direct to hotel, charging same to THE LENOX.

EUROPEAN PLAN $1.50 per day and up

Attractive Restaurant Prices.

When in Buffalo stop at THE LENOX. The accommodations and service sure to please.

C. A. MINER, Mgr.

ROBERT FAIR & CO.
LIMITED

The Golden Lion's
GREATEST JULY SALE ON RECORD

Thousands of well pleased customers can vouch for the GENUINENES OF THE BARGAINS offered at all past sales by us and more especially during the past few days. This year with our greatly improved departments and the larger variety of Summer Merchandise to show, we are not only serving you with promptitude, but are giving the BEST BARGAINS we have ever offered.

Here are a few of the interesting features of this

GREAT JULY SALE

In many instances the lots are too small to advertise, but they serve to represent some of the MARKED VALUES awaiting you.

Wash Frillings, 2¼ yards in a box, July sale, 3 boxes for **25c**

Japan Dress Silks, 27 inches wide, all colors. Regular 50c quality, July Sale **35c**

Fancy Tamoline Dress Silks, in narrow stripe designs, colors green, brown, grey and rose. regular price 50c yard. July Sale **35c**

English Peau de Soie Silk (wear guaranteed), all colors. Regular price $1.00 the yard; July Sale Price **75c**

Fancy Belts, mounted with handsome artistic buckles, that sold at 40c and 50c, July Sale Price **25c**

Clearance of all Fancy Colored Summer Hosiery

Ladies' Lisle Stockings, in all the new and fashionable colors, absolutely stainless, July Sale Price, per pair **43c**

Pure Linen Damask Tabling, 2 yds. wide, Regular price $1.10 yard. July Sale Price **85c**

Damask Table Linen, full bleached, 62 inches wide. Reg. price 65c yd. July Sale Price **50c**

Two Boxes Flowers that sold up to $1.50 and $2.00 eace, July sale price **19c**

Clearance Prices put on all our Trimmed Millinery and are priced like this .... **$2.19, $3.19** and **$4.15**
And which formerly sold at $5.50, $6.50 and $8.00.

Untrimmed Shapes marked at, each.... **19c**
That formerly sold at $1.50 and $1.75.

Long Wash Coats & Wash Suits cut down to less than.... **Half Price**

Robert Fair & Co., Limited

SEWAGE SYSTEM WILL BE FINISHED BY DECEMBER 1

Consulting Engineer Chipman Waited on Board of Works Regarding Pumping Station and Sewer Construction in South End -- City Engineer Too Busy to Take up Work Which Will be in Charge of Consulting Engineer.

Mr. Willis Chipman, C.E., the consulting engineer of the Board of Works, met with the board at a special meeting yesterday afternoon, when details concerning the construction of the new sewage system in the south end were decided upon.

Ald. Hicks was in the chair, and there were present also Mayor Morrow Aldermen Gillespie, Metheral and Duffus and City Engineer Hay.

The object in calling the meeting, Ald. Hicks explained, was to give the committee an opportunity of meeting Mr. Chipman and getting from him explanations on any points regarding the sewage system in the south-western portion of the city for the building of which a $30,000 by-law had been passed.

Mr. Chipman, upon being called upon by the chairman, produced a map and explained several technical details in connection with the system.

On account of the time it will take to prepare the plans and specifications it will be fully a month before tenders can be advertised for, and it will be about two weeks after that before the work can be commenced.

CITY ENGINEER TOO BUSY.

City Engineer Hay, in reply to Ald. Hicks, said he would be willing to take charge of the work if he had the time, but under existing conditions, felt that it would be impossible to do so. There were the usual amount of sidewalks to look after, thirteen sewer sections would have to be built, and the Smith street bridge called for his presence there twice daily.

This kept him busily employed all the time and the supervision of the new sewerage system would be exacting work and would require the closest attention.

WORK WILL BE FINISHED THIS YEAR.

Mr. Chipman said that his firm would undertake such work on the basis of two and a half per cent. of the contract price and $200 a month for a resident engineer. This figure applies to the work after the contract has been commenced and the preliminary advice and offices of Mr. Chipman will have to be paid for as well, of course. The pumping system and drainage work will both be completed this year, although it was the original intention of the board to let the drainage construction stand over till next year.

At yesterday's meeting it was the unanimous opinion, however, that the work it would be more satisfactory and economical to proceed with both this year, and contracts will be let for the two branches of the work. By this means there will be no necessity to engage an engineer for three months in the spring at a salary of $200 a month, for if the work of Mr. Chipman's assistant on the contract becomes too heavy for him to look after without assistance, an inspector could be appointed at $3 a day, at a saving of considerable expense. And besides, when the snow flies the work will all be completed, for the board will require both contracts to be finished by December 1st.

A motion to the effect that the work be proceeded with as outlined above, was introduced by Ald. Gillespie and Ald. Metheral and carried.

BOARD OF WORKS WILL ADVERTISE PAVING

Ald. Hicks, at yesterday afternoon's meeting, gave a report of the Board of Works visit to London, Toronto, Windsor, Detroit and Buffalo, the places the Board visited with a view of finding out what would be the best pavements to use in paving the sections of George and Charlotte street, the paving of which will be proceeded with in a short time.

The council, which will meet on Monday evening, will be notified of the Board's intention to advertise that the paving will be proceeded with.

CHEESE

A tasty, appetizing, wholesome and most nurishing article of diet for the warm weather.

Roquefort (Societe)	45c lb.
2 Year Old Canadian	20c lb.
1 Year Old Canadian	16c lb.
New Cheese	15c lb.
English Stilton, 4 year old	50c lb.
Limburger Cheese	30c lb.
MacLaren's Potted	25c and 30c each
Cream Cheese	10c, 15 and 25c each

E. F. MASON, GROCER 429 GEORGE-ST.
Telephone 78.

HEAVILY FINED FOR COMMITTING AN ASSAULT

It doesn't pay to take the law in your own hands, and revenge, though it may be sweet, is an expensive luxury.

This morning at the police court, his Worship, Magistrate Dumble, imposed a fine of $20 on the young man, whom Mchael Douris, proprietor of the Boston Cafe, complained, assaulted him on the evening of last Monday. The Magistrate further decided that the defendant should pay all the costs of the case, and compensate the complainant for the injuries received. The total amount was $40.50, and it must be paid in two days. The alternative is sixty days in jail.

The accused had after being arrested, acknowledged to Chief Thompson, that he committed the offence, and he did so again when in the witness box this morning.

The particulars of the affair, briefly, are that last Monday afternoon the young man called at the cafe to collect two bills. The proprietor, Douris paid one, but did not settle for the other, as the time for payment was not due. An altercation took place and the result was that the young man was ejected from the premises. The actual cause, the complainant stated, was on account of the defendant having used strong language.

That same evening Douris boarded a street car for the purpose of taking in the fresh air. On the same car sat the young man. Arriving at Barnardo avenue, Douris left and walked up towards the Queen Alexander school. He was followed by the defendant and a friend. Arriving at a point near where the old G.T.R. Chemong line crosses Barnardo avenue, north, Douris was assaulted by both men. He was hit several times about the face and head. One of the turbinated bones in his nose was displaced and this necessitated treatment from a doctor.

He made his escape, and met a police officer, who had answered a call sent in by another young man, who had while out cycling, come upon the three men.

His Worship intends the result of the affair to go as a warning to any others who may feel inclined to take matters in their own hands and endeavor to bring about a reckoning with the use of their fists.

County Crown Attorney Wood, conducted the prosecution, Mr. F. D. Kerr acted for the defendant and Mr. G. N. Gordon for the complainant.

CITY NEWS ITEMS

Pianos to Rent.

Pianos and organs rented from $1.00 per month up. Six months' rent allowed in case of purchase. The J. M. Greene Music Co., Limited, George st.

Jardinieres at Half Price

Extra special for Saturday at China Hall, 300 jardinieres at half price. Beautiful new goods ranging in price from 25 cents to $8.00, or 12-12 cents to $4.00. Special price. See them in the window. Half price for Saturday at China Hall.

Raspberries and Cherries in large quantities this week for canning. Order early from S. A. OKE, 340 George St., Phone 275 3d

55 YEARS A PRIEST

Continued from Page 5.

opportunity to thank the people of this city for their kindness and goodwill to him. He referred feelingly to his relations with His Lordship in Toronto and elsewhere.

Father Conway said he was ordained by Bishop Count, Charbonnel, who was himself consecrated by the late Pope Pius IX, and therefore, he jocularly remarked, there was only one between himself and the Papacy.

Before closing he again expressed his thanks to the priests of the diocese, with whom he had lived so long in harmony and friendship—for the past twenty-two years. Now that he was going to rest he felt that the time given him should be used in thanking God for all that had been granted him during his life, and to prepare for the times when he should be called away.

AN OUTSTANDING OCCASION.

His Lordship said it was not given to many to witness a priest celebrating mass on the 55th anniversary of his ordination. He thanked God for the blessings Father Conway had received during his long years of priesthood.

He had known Father Conway longger than anyone present. He knew him from the day of his ordination, was associated with him in the Diocese of Toronto, and found him here when he came as Bishop of Peterborough. They had been united by a bond of friendship, which grew closer every year.

He congratulated Father Conway on the work he had done, and hoped the days of rest given him might add to his future glory in Heaven.

A NOTEWORTHY INCIDENT.

It is worthy of note that at a mass sung by the oldest priest in active service in Canada, and the only one in America ordained by Pope Pius IX., the master of cermonies was the youngest priest in the diocese, Father Casey.

A dinner to Father Conway, at which His Lordship and the visiting and local priests attended, was given at noon at St. Peter's Presbytery.

CASTORIA
For Infants and Children.
The Kind You Have Always Bought
Bears the Signature of Chas. H. Fletcher.

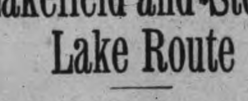

Lakefield and Stoney Lake Route

Time Table—Season 1910

Steamers Stoney Lake, Empress and Islinder, until further notice will connect at Lakefield with all trains for Stoney Lake.

Read Down A.M.	P.M.	P.M.		Read Up P.M.	A.M.	P.M.
Lv. 9.15	1.15	6.15	Lakefield	Ar 6.00	9.00	4.15
Ar. 9.45	1.45	6.45	Young's Point	Lv 5.30	8.15	3.30
9.55	1.55	6.55	South Beach	5.20	8.05	3.00
10.30	2.45	7.45	McCracken's L	4.30	7.15	2.45
11.00	3.00	8.15	Juniper Island	4.00	7.00	2.30
Ar.	5.00	9.00	Breeze's	3.00	6.00	2.00
		9.30	Crowe's Landing		5.50	
Lv. 11.30	3.30	8.45	Mt. Julian, Viamede	1.30	6.15	12.80
Ar. 12.00	4.00	9.00	Burleigh Falls	1.00	6.45	12.00

Meals served on board.

Monday mornings steamer will leave Mt. Julian at 5.00 a.m., Juniper Island 5.10 and McCracken's 5.20. Connecting with 6.40 train for Peterborough, arriving at Peterborough at 7 a.m.

Meals Served on Board.

Company reserves right to change time table without notice.

Tickets honored by Str. Lintonia, Capt. Gray, for passage between Peterborough and Stoney Lake, through the canal only.

For excursion rates, dates, etc., write to the

Stoney Lake Navigation Co.'y
Young's Point,
F. G. YOUNG, Gen. Man.

IF YOU WANT TO FIGHT IT OUT

From the age of 45 years the eyes have undergone a natural change (which no eye escapes) so that they are either out of focu for distance or near vision, usually there i difficulty in reading, especially at night You cannot see distinctly with the paper a foot from the eyes and you need strong light, your real need is suitable glasses. If you want to fight this difficulty out with nature you may do so, millions have done it before you and have been worsted in the fight. We are relieving the eyes of such cases every day. Perhaps you will be wise by taking the matter in time.

THE PETERBOROUGH OPTICAL INSTITUTE
IN THE MARKET BUILDING.

J. W. BROWETT, Ref. D. M. O. Optical Specialist, Dr. of Optics, Philadelphia, Graduate Pennsylvania State College, New York Optical Institute, Optical Institute of Canada, Associate Graduate Detroit and Chicago Ophthalmic Colleges and Hospitals.

—LADIES—

WASH SUITS

LESS THAN
HALF PRICE

The greatest bargains in the city in Wash Suits to make a clearance Regular $8 to $10 Wash Suits to be cleared at

$4.98

You needn't pay all cash either. We make it easy for you to pay $1, $2 or $3 per week.

Men's Clothing at Reduced Prices. Housefurnishings Reduced. Cash or Credit.

The Knickerbocker Co
The Credit Clothiers
422 George Street. Phone 711

TWO HOMES ARE BEREAVED; TOTS DUGAN AND GRIFFIN DIE

TEN MONTHS OLD.

The ten months' old child of Mr. W. E. Griffin, 466 Sherbrooke street, died last evening.

HAZEL WILHEMINE DUGAN.

Hazel Wilhemine, the youngest daughter of Mr. and Mrs. A. T. Dugan, 584 Division street, passed away last evening. She was almost three years of age and death was due to bronchitis. The sympathy of their many friends friends will go out to the stricken parents in this their hour of bereavement.

The funeral will take place to-morrow afternoon (Saturday) from the family residence to the Little Lake cemetery, at two o'clock.

What's on To-night

Band concert, Victoria Park.
Rifle shooting at armories.

Choice Dairy Butter

Dairy butter for sale at 23 cents per lb. Walter M. Roebuck, corner Water and Smith streets.

Hot Weather Footwear

Speaking of new Oxfords to-day, we just want to say that we've got your's. Come in and see if we haven't.

We have all the good leathers in black, such as Black Kid, Colt, Calf, Vici, Gun Metal Calf, etc., etc.

OXFORD TIES AND PUMPS

Some comfortable propositions, built for comfort entirely, and other styles in swell and smart models. Your's are here, surely.

We want you to see our Oxfords.

J. T. STENSON & SONS
364 George Street

SHIRT SALE

Why not supply yourself with SHIRTS when we are showing such an assortment of makes and designs as will probably not be equalled in the city again for some time to come? They are not limited to a few stereotyped styles and patterns, but of great variety. Here you will find the product of the best shirt makers at prices that will surprise you.

New Colonial Shirts
— LATEST STYLES —
45c., 75c., $1.00

SPECIAL FOR THREE DAYS ONLY

Commencing Thursday at 8 a.m., $1.00 and $1.25 fancy colored Ginghams, Jercale and Chambry Shirts at

69c each

See Window Display, George Street North.

H. LeBrun & Co.

PROBABILITIES
Showers to-day. Sunday fair with moderate temperature.

THE DAILY REVIEW

REVIEW WANT ADS.
BRING RESULTS
One Cent a Word

VOL. LXI., No. 13. PETERBOROUGH, ONT., CANADA, SATURDAY, JULY 16, 1910 TEN CENTS PER WEEK.

SIR WILFRID PROMISES TO KEEP ON SPENDING

Discusses Hudson Bay Route.

In Torrid Meeting at Morden, Man.—It Will Shorten Distance to Europe by 400 Miles.

Morden, Man., July 16.—Under a zinc roof, with the prairie sun scorching everything to a crisp, the thermometer hovering around 95, Sir Wilfrid Laurier, addressed a crowd of over 1,200 yesterday.

Despite the intense heat, which visibly affected Sir Wilfrid, he spoke with animation.

Morden is situated in Lisgar County, 67 miles southwest of Winnipeg, near the international border, and comprises part of the belt which has been affected by the dry weather. For the most part the district traversed by the railway presented a parched appearance. Half grown wheat met the eye in every direction, and the soil crumbled in the hand to a fine powder. Dark in appearance, it looks at first to be full of moisture, but close examination indicates that the virtue is almost dried out. Without rain, the yield over the district will be only half, but experienced farmers declare that showers would, even now, repair a great deal of the damage. What is said here only applies to the part of Southern Manitoba, over which observations have been made. The northern crops are in better condition.

"You do nothing by halves in this country," began the Prime Minister, "and when you give a warm greeting it is warm both inside and out. While the conditions are different in the east, there must not be any antagonism between the east and the west, and what is for the benefit of one is for the benefit of all. That is why I am with you on this occasion."

"We have spent money profusely, but shall continue to do so. It is not for the benefit of the east or the west, it is for the whole country."

They had just commenced the construction of the Hudson Bay Railway, remarked Sir Wilfrid, which was the goal of the west. This would shorten the route to the markets of the world by 400 miles.

Answering the criticism why they should build in opposition to the St. Lawrence route, he said it was not enough for Canada to have only one outlet. She should have ones to the north, east and west.

Sir Wilfrid said that he had been asked to discuss the controversy over the Manitoba boundaries, and declared that if Mr. Roblin had been so anxious to reach a disposition of that question as he was to rush on the elections a few weeks ago, it would have been settled long ago. In the proposed settlement Sir James Whitney did not get all he wanted, asserted the Prime Minister, but relied upon the patriotism, commonsense and good spirit of the Dominion Government.

Hon. G. P. Graham spoke at considerable length. He stated that $366,000,000 was invested in railways west of Lake Superior, excluding the G.T.P. "Water transportation," he said, "enabled the people to get the best possible rates, and the Government proposes to spend millions more to see that you have the cheapest of all routes, so long as navigation is open, in order that you may get the best possible results for the products of the soil and factory." For equal distances under similar conditions, rates in the United States were for from one-quarter to one-third higher than in Manitoba. The Hudson Bay route would solve the live stock transit problem and land Canadian farm products in Liverpool in prime condition.

WITH THE BIRD-MEN

Toronto, July 16.—While Count Lesseps, in his favorite "Scarabee," soared around like a huge eagle at a height of 3,200 feet, Ralph Johnston, in a Wright biplane, took wing and before he returned to earth had attained a height of 3,500 feet at the aviation meet yesterday. He seemed rather pleased to get back safe to terra firma, for he had encountered a wind, which, blowing at 75 miles an hour, according to his own estimate, gave him an uncomfortable experience.

At his extreme altitude, his machine took a dip, which, to the spectators below, appeared to be only four or five feet, but which in reality was nearly 200 feet. It was that sudden dip that made Johnston decide to come down, for it lifted him right up in his seat for some seconds, and nearly threw him out.

Johnston said he encountered two distinct currents of air, blowing in opposite directions and divided by a space in which it was quite calm.

ELECTRIC CURRENT GRIPPED HIM TIGHT

Washington, July 16.—Joshua F. Myer, an assistant engineer in a street railway power house, fell against a big electric feeder yesterday, and while the magnet gripped him tight 600 volts coursed through his body. His fellow workmen saw Myers' form enveloped in sparks and flames tight against the big machine as if he had been fastened there for electrocution. When they pulled down the powerful load his charred body fell away lifeless.

FOULING THE WATER

Toronto News.

In refusing to permit the construction of any more sewage systems discharging into lakes and rivers the Provincial Board of Health has acted wisely and in the public interest. It should go further, and compel all municipalities at present fouling any Provincial waters to abate the nuisance. The completion of the trunk sewer, now building, will go far to remove the bad example which Toronto has long shown its sister municipalities. The capital of the Province should not lag, but always lead, in civic reform. We must be sure that the effluent of the trunk sewer is thoroughly purified before it enters the lake to provide extra work for the Island filtration plant.

AFRAID OF TYPHOID

Officials Fear an Outbreak at Campbellton.

Campbellton, N.B., July 16.—What was feared to be a case of smallpox in the fire-stricken Restigouche town is said by Dr. Murray to be but chickenpox. The patient is a Russian, who came here on Wednesday from Prince Edward Island. He is in the hospital, though his case is mild. A little girl has developed a mild attack of typhoid, however, and there is a danger of diphtheria or typhoid breaking out, as the sanitary conditions leave a wide scope for improvement.

The militia have taken hold of this problem in the tented town and latrines have been placed in position and incinerators and garbage barrels will follow. Tents and blankets sent from the Dominion militia stores in St. John arrived yesterday, and the people are now encamped for the most part in a village of tents on high ground. They are fairly comfortable, and there is food enough for present need. Many people have left town and gone to friends in other places.

The relief stations fed many yesterday. The building of shacks for temporary business houses or dwellings continues, and there is a general air of improvemenet. The cheeriness of the people under their trials is remarkable. Insurance men now place the losses at $1,250,000 to $1,500,000. A good deal of petty thieving has been going on down town.

It turns out that no life was lost in Campbellton. The Doyle child supposed to be dead was taken to Kent Junction by a woman who went there for shelter. Daniel O'Keefe, proprietor of the Queen's Hotel, and who was ill, was taken to Dalhousie, has since died there.

St. John, N.B., July 16.—It is suggested that the Provincial Government should guarantee the interest on the debt of the town of Campbellton, which amounts to $300,000, or take other means of lessening the burden. Governor Tweedie and Premier Hazen go up on Monday.

FOUND 100 LBS. OF GOLD NUGGETS

Haileybury, July 16.—In a letter received here yesterday from a mine manager in Porcupine it is stated that in Sudbury the Timmins people found one hundred pounds of gold nuggets on their property.

The find was made in a part of the property not being worked over. Where their shaft is, the Timmins people have gone down 100 feet and have struck rich ore at every foot.

The story of this marvelous find is authentic, for it is vouched for by the manager of a Porcupine mine owned by Burr E. Cartwright, the well-known and highly-respected president of the Temiskaming Cobalt Mine.

Word was received here yesterday also that on B. E. Cartwright's mine, which adjoins the Timmins property, 15 gold showings had been uncovered. This gold is in a vein which runs northeast and southwest. It is trenched for 25 feet and is 15 feet wide. The trenching has been slow, as there is 10 feet of earth over the vein.

THE MUSKOKA FREE HOSPITAL

Toronto, July 16.—Information has been received that the Dominion Government are about to open a post-office at the Muskoka Cottage Sanitorium. In this institution and the Muskoka Free Hospital, which is only a mile distant, about 200 patients are in residence. To secure admission to the Muskoka Free Hospital the only conditions necessary are to be poor and to have consumption in its early stages. The trustees are anxious to have it made known that an applicant seeking admission from any part of the province will be promptly admitted.

FAMOUS ARTIC EXPLORER

CAPTAIN BERNIER   FABIAN VANASSE.

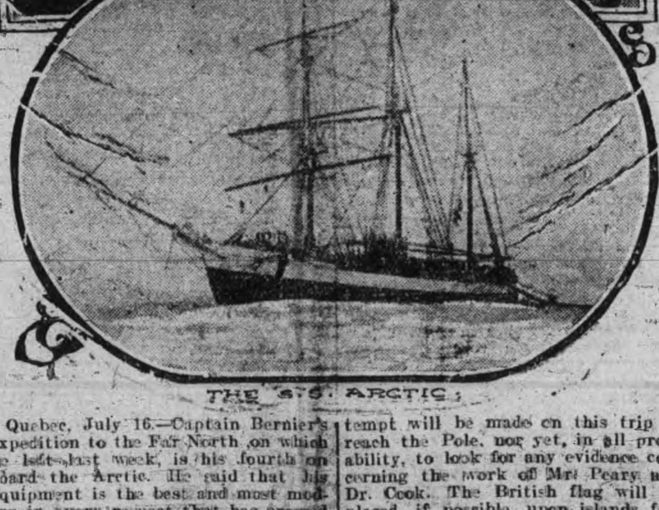

THE S.S. ARCTIC.

Quebec, July 16.—Captain Bernier's expedition to the Far North on which he left last week, is his fourth on board the Arctic. He said that his equipment is the best and most modern in every respect that has crossed the Arctic circle. His ship perhaps is the staunchest ever built for navigating ice laden polar seas. It was built in Germany in 1901 and carried the Antartic expedition of 1902-03. It was then known as the Gaus, and was purchased for the Canadian Government by Captain Bernier in 1904 from the government of Germany.

The walls of the hull are of massive layers of oak, so that she stands enormous ice pressure. In all her experiences in the north she never has met with a mishap of any kind. The expedition carries no dogs nor other beasts of burden, except one Newfoundland and one St. Bernard dog belonging to officers of the ship. The sledges are all to be drawn by hand and the boats for service in the ice are said to contain several improvements, which the Captain declines to discuss until he has tried them.

It is pretty well decided that no attempt will be made on this trip to reach the Pole, nor yet, in all probability, to look for any evidence concerning the work of Mr. Peary and Dr. Cook. The British flag will be placed, if possible, upon islands farther north than those visited last year by Captain Bernier, when he went as far north as Etah, and as far west as Bank's Land, where Parry penetrated in 1819-20.

He expects to visit the lands north of Parry Islands, and also to make the Northwest Passage and to return by the same route, unless instructed otherwise, for he will make two or three stops on the coast while going north along Labrador, where he will be in telegraphic communication with Ottawa.

Out of the Arctic's ship company of thirty-six in all, no less than twenty formed part of the last expedition on board of her. The scientific staff consists of the captain, with Mr. J. T. Lavoie, civil engineer, of the Dominion Meteorological Department, who is both meteorological and magnetic observer and geologist, and Mr. Fabien Vanasse, historian of the expedition.

MAY BE STRIKE !!

Grand Trunk Trainmen Will Support General Committee.

Negotiations Will be Re-opened With the Management of the Road With a View of Avoiding a Tie Up.

Special to the Review.

Montreal, July 16.—Although the full returns are not obtainable, it was stated to-day that the result of the vote among the Grand Trunk trainmen showed a substantial majority in support of whatever measures the general committee might consider necessary to enforce the demands made on the Grand Trunk management. However, if the final counting up reveals the same substantial majority as the union leaders now claim, it will not mean that a strike will be declared at once. The delegates now in Montreal will first reopen negotiations with the Grand Trunk management and only in case the company absolutely refuses to pay the rates the union has adopted as its standard, will there be a likelihood of a strike.

ATTEMPT TO WRECK BRIDGE

Pittsburg, July 16.—A detonation rocked buildings and broke windows throughout the west end yesterday. Some heavy object came flying through the fog and punctured a big hole in the deck of the steamer Valiant lying in the Ohio River nearby. The mysterious missile then rolled off and sank. For some time the concussion, which was felt all over the city, was a mystery. Finally it was learned that an attempt had been made to blow up the west belt line's new bridge on West Carson street, because of the open-shop policy insisted upon by the contractors. The bridge wreckers escaped.

The contractors, the McClyntic-Marshall Construction Co., declared that since 1906, when the open-shop policy was inaugurated, no less than a dozen bridges under construction by them in New York, Buffalo, Chicago and other cities had been damaged by dynamite.

TOO LENIENT WITH DUFOUR

Ottawa, July 16.—The Free Press, the Liberal organ, has this to say of the Dufour case: The officials of the immigration branch of the Interior Department possibly know their own business best, but we are convinced that the general opinion of the Canadian people will be that they have been too merciful in their treatment of the immigration inspector, Dufour, of Windsor, who has been convicted of discourtesy to passengers on a train coming east from Windsor a few weeks ago.

Mercy is all very well in its place, but surely that quality has been strained to the limit.

Dufour should, in the opinion of The Free Press, have been summarily dismissed from the service, not only as a punishment for his own offence, but also as a lesson to other officials of the public employ that politeness pays, and that Canada has no place for boors among her servants.

AUTO PARTY'S THRILLING ESCAPE FROM DEATH IN B.C.

ENTRANCE EXAMS

Toronto News.

Forty-eight per cent. of the Entrance candidates have failed.

This is an unusually large per centage.

It indicates that something was wrong—that the questions on the examination papers were not comprehended by a large number of pupils.

The loss of one academic year means a great deal to the children and the parents in many families.

The News believes that the Department of Education should weigh carefully the causes of so many failures.

Were the papers not at fault?

Would a fair and just reconsideration not justify the passing of twenty per cent. more of the candidates?

The examination system is not ideal.

Its limitations must be considered in passing judgment on the candidates.

Ran Over Seven Sticks of Dynamite.

On Narrow Part of the Yale Road Where a Workman Was Thawing it Out.

New Westminster, B.C., July 16.—While motoring over the Yale road an auto containing H. A. Eastman of New Westminster, H. Witt of North Vancouver, and Chauffeur J. Hunter, ran over seven sticks of dynamite, crushing three, which failed to explode, thus saving the lives of those in the machine.

The party had rounded a sharp bend in the road when a man who had apparently been standing on the side of the road, and, not seeing them coming, rushed toward them, waving an axe and shouting to them to keep back.

At the same time the chauffeur's attention was attracted by the actions of the man, he saw lying on the road only a few yards in front of the machine, seven sticks of dynamite. He was right on top of them; the road was narrow and the machine was traveling fast. He thought that the best and only chance he had was to pass over the sticks fast and give the dynamite the least weight possible. He put on full power. For the fraction of a second there was a period of horrible suspense as Hunter waited for what he thought was certain destruction, but the mighty explosion never came and the machine passed in safety.

When all looked back at the man who had come too late with his warning, they saw him sitting on the side of the road, his face buried in his hands, utterly collapsed under the great strain he had undergone. He had been conducting some road mending operations there and some of his dynamite had become congealed over night. There was not a great deal of travel over the road and he thought that if he put the sticks out in the warm road they would soon thaw.

COUNTING THE VOTE

Grand Trunk Trainmen Silent Regarding Strike.

Montreal, July 16.—The votes of the Grand Trunk trainmen on the question as to whether or not there shall be a strike are still coming in to the headquarters here. Until they are all counted and analyzed the leaders of the men refuse to make any statement. It is believed that decisive action will be taken on Sunday night.

Stratford Deeply Interested.

Stratford, July 16.—The City Council, at a special meeting called last evening, authorized the sending of a telegram to the Minister of Labor asking that an effort be made to bring about a settlement between the G.T.R. Co. and the trainmen so as to avoid the threatened strike, which would seriously affect the city and its interests. A strike would probably mean the shutting down of the local shops, which employ in the neighborhood of a thousand men.

London Urges Intervention.

London, Ont., July 16.—As a result of a petition signed by over 400 London men employed by the Grand Trunk, the City Council, at a special meeting yesterday afternoon, decided to ask the Government to inquire into the strike situation. The Minister of Labor will be asked to have a conciliation board appointed. Supt. Treleaven, on behalf of the men, pointed out that the situation was critical, and that 500 men in the car shops here would be affected by a strike.

G. T. Michigan Men Will Strike.

Windsor, July 16.—A special from Corunna, Mich., last night says:—Because they were refused an increase of eighteen per cent. in pay all the employes of the Grand Trunk Railway in this state will go out on strike on Monday, causing a general tie-up of the road. The engineers and firemen will not participate in the strike, however, as their contract with the railway company is still in force. Agents and operators, it is understood, will go out with the trainmen.

HAVE ISSUED A MANIFESTO

Winnipeg, July 16.—The C.N.R. striking carmen are determined to hold out until they secure a better wage schedule, and a union officer has stated that nearly all the strikers had secured more remunerative employment, and he thought the company will have great difficulty in replacing their experienced men.

The men have issued a manifesto affirming that they had no other option than to apply for a conciliation board, and that the latter, disregarding the enhanced cost of living, adopted the schedule presented by Supt. S. J. Hungerford, with but the slightest alterations.

SITUATION CRITICAL

Winnipeg, July 16.—Continued reports of crop damage in the Canadian West are responsible for further activity in the wheat market, with sharp advances in prices. The bulls were in control and quotations were pegged up steadily. July was most active and showed largest gains. It closed 117 5-8, as compared with 114 Thursday, a gain of nearly four cents. As compared with the close Wednesday, July is 8 1-2c. higher, October 7 1-2c. and December 7 5-8c. higher.

The situation is critical, according to leaders of the bull party, and every day of hot weather adds to the extent of the damage. Manitoba seems to hove been the principal sufferer from heat, but lack of moisture in all the provinces makes the condition of the growing grain the subject of concern.

G.T.R. TO BUILD NEW BRANCH

Springfield, Mass., July 16.—Preliminary plans have been made by officers of the Grand Trunk Railway for a branch from Barrett's Junction, near Belchertown, to Springfield, in order to compete with existing lines for a large business in western freight from Springfield, Chicopee and Holyoke.

In view of the fact that the proposed line parallels the road which the New Hampden Railroad Co. intends to build and would also make the Grand Trunk a competitor of the Boston & Albany for western freight, there is a prospect for lively railroad war.

NO DEFINITE RULES THEN

London, July 16.—At The Hague conference J. S. Ewart, continuing for Great Britain, argued that the United States was wrong in asserting that in 1866 Great Britain had recognized that the United States had the right to fish in the Great Bays. Secondly, the word "bays" in the treaty of 1818 should be taken in its geographical sense, because the word did not then possess a judicial signification, as definite rules of international law respecting bays were not in existence at that time, and Britain then claimed sovereignty and absolute jurisdiction over the fisheries of its possessions far beyond the territorial limit.

INFRACTION OF REGULATIONS CAUSES TROUBLE

Kingston, July 16.—Infraction of shipping regulations has got United States Consul Johnson into a controversy with a number of local shippers, who have been invoicing goods to be shipped across the border at the price they bought the goods at, instead of at the market value. As a result a large amount of merchandise has been held up.

The Board of Education will ask the City Council to provide funds for the erection of two new schools.

SOME PRETTY FAST FLYING

Bournemouth, Eng., July 16.—J. Armstrong Drexel, a son of Anthony Drexel of London and Philadelphia, and the French aviator, Leon Morane, yesterday engaged in brilliant performances of over-sea speed flights. The start of the course was at the aerodrome, across the Solent in the direction of the Isle of Wight, thence around the Needles light house and back, a distance of 21 miles. The Frenchman covered the distance in 25 minutes, and Drexel in 34 minutes.

Boat Struck Cartridge.

Chicago, July 16.—The freight steamer Parks Foster is undergoing costly repairs as the result of an unusual accident. The other day, while coming down the river for Collingwood, Ont., the boat struck something on the river bottom, evidently a discarded dynamite cartridge or bomb, which exploded, making a hole 5 x 7 feet in the boat's bottom.

Zutoo

Will cure any headache in 20 minutes, will nip a cold in the bud, will relieve the monthly pains of women, and in every case it

Leaves you Feeling Good.

COAL RESULTS

We sell the very best quality of hard coal, as good as we know how to buy.

¶ Are you getting results from the you are now using? Are you sure good? Are you burning it the right way?

¶ There is a deal of difference in how you handle the range or furnace. Our long experience tells us that fact, and we are ready to advise any in doubt as to the best way to make use of coal as fuel.

$7.20 Per Ton

THE PETERBORO FUEL & CARTAGE CO
LIMITED
162 Charlotte-St. Telephones—(Bell 261, 270, (Machine)—270.
134 Alymer-St. Tel. Bell 302.

The Daily Review

SATURDCY, JULY 16, 1910.

LIBERALS ARE PROTECIONISTS

What the country should thoroughly understand is the close alliance which has been effected between the Laurier Government and many of the active leaders in the protectionist movement. The Liberal party is to make quiet bargains with manufacturers while its newspapers appeal to western farmers and other advocates of low tariff. Thus the people who are really interested in securing protection have a doubly secure position, and the low-tariff Liberal is doubly deceived. The old alliance between the Conservative leaders and the Canadian Manufacturers' Association ceased to exist long ago. Whatever alliance now exists between organized protectionists and politicians is between manufacturers and the Laurier Government, not between manufacturers and the Borden Opposition. There is no reason to think that a Conservative success at the polls would mean increase of protectionists taxes.

THAT WINDSOR INCIDENT

The citizens of Windsor are angry. They made great preparations for a banquet to which they invited a number of American citizens, attending a convention in Detroit. A scant dozen attended. Windsor had previously decorated and was told to be ready to receive a host of them as boarders during the great gathering. This also was a fizzle. We do not sympathize with our Windsor friends. Our Yankee cousins are too fond of hearing the big drum sounded in their praise. They are fine people and so are we. They are clever. So are we. They are a nation of hustlers. So are we. Why should we be toadying to them all the time. They don't hand us any bouquets. We can deliver the goods in Canada as well as they can. If the Canadians were to snub the Americans like they snubbed those folks at Windsor it would be weeks before their ruffled feelings could be smoothed. But we know Uncle Sam is a great bluffer, and those Windsor people shouldn't have bitten so easily.

THE GIRL WHO WALKS THE STREETS

The Kingston Standard takes the part of the girl on the street and The Review agrees with it. The children whose homes are spacious, can sit in the subdued light in the drawing room. The girl who works and boards, and who, perhaps has but a room, is forced on the street for her recreation. Books are fine friends, but who wants to read and sit in the house when the ceiling is low and room narrow; when the stars are twinkling and the breezes stir. So she walks in the open. And her friend walks with her. And what if they sit in the park and he has his arm around her and kisses her? You are not supposed to be looking. The rich have their many rooms for courting. The householder has his verandah. He adds a curtain. It keeps out the air. But what is the breeze to seclusion. So she sits darning her socks or the junior member of the house entertains her friend. But the girl who boards, the girl who works, whose home has no verandah, walks the street. Can you blame her? What would you do?"

THE OTHER FELLOW

The Duke of Norfolk was once making a long journey by rail. At each station he would get out to stretch his legs, and on several of these occasions other passengers stopped him and asked questions, which the duke courteously answered.

When the destination was reached a tired old lady who had noticed this, but who didn't know the duke from Keir Hardie, or Jack Burns, caught him by his ducal sleeve and said:

"Now, my good man, I've noticed you at all the stations loafing about. Just make yourself useful for once in your life. Pick up these bags and rugs, please, and hurry out and get me a cab."

The duke mildly shouldered the bags and rugs, and after the old lady had got safely in her cab with them, she gave him sixpence. He bowed and said:

"Thank you, madam. I shall never part with this coin. It is the first money I ever earned in my life."—Lippincotts.

This is funny, but it is sad. In it is the reason why there are so many working under unfavorable conditions. The rich man's son, who has a title, an estate or an established business left to him, and to whom it would be a disgrace to shine his own shoes, can have little feeling for his fellow man who has to work hard to make a living. A day in the mines with this pick and shovel would make the owner more in sympathy with his underground army of employees. Ten hours as engineer on the express, or fireman, brakeman, conductor or telegraph operator would give those in control of the road under present day conditions, would give those in power a little more vivid idea of what must be endured each day in this age of continual hustle. In short, if we were in the other fellow's place once in a while we would have more feeling for the other fellow.

THE THUNDER STORM

We heard the thunder storm this morning, and the timid wished it was over, while the bravest felt easier as it died away in the distance. None are particularly fond of thunder and lightning, although there is the occasional man or woman who claims to enjoy it. You never can tell where lightning will strike, and for that reason we dread. It usually makes a sudden death job when it comes into contact with flesh and blood.

Investigation shows that the danger of death from lightning is little. Canadian statistics are not available, but the American statistics for the year 1908 are probably approximately correct for Canada, weather and other conditions averaging much the same for the two countries.

The American census shows that in the year 30 people were killed in American cities and 139 in American rural parts through being struck by lightning. Five times as many people died the same year from heat prostrations, almost twice as many people were frozen to death, twenty-eight times as many people were drowned while swimming. Indeed, causes never thought of are far more dangerous to men; for instance, man runs double the chance of being killed by building material falling into the street as he walks along it, than he does through death by lightning.

Some of the housewife's usual precaution during a thunderstorm is rather unnecessary. Donald Shafer, in the current "Country Life in America," in an article on this subject, says: "There is absolutely no record that I know of where a discharge of lightning from the sky struck the side of the house and came into an open window or an open door. Houses are always struck on the roof and generally at the highest point of the roof."

Thus, those who enjoy the disturbance of the elements may sit at an open window free from fear, and the great majority who with the beasts, and birds, and most living things, fear the electric storms may stay there also, and work up their courage, by the memory of the assurance of science, that the open window in a thunder storm is a safer place so far as lightning is concerned than an ordinary walk along a city street during the finest of weather.

There are cases on record where people have been struck several times. Fred Ivey, of Southampton, is one of these. He told the writer that three times lightning has hit him. Once when he came to he felt all over his body sensations as though he had been frozen and was thawing out. The prickling and burning was itense.

THAT TRIP TO HUDSON BAY

", Jean, all the world's a bit queer but me and thee, and thou art a bit funny!" This may or may not be the true quotation, but the sense is there. The Globe says:—

A man whose seven dollars a week would not provide a living for his wife and family from toronto's multitude of combines has been sent to prison for theft. The lessons are as varied as the points of view.

The Governor-General and party are going on a trip to Hudson Bay. His suite will take twenty-six green silk tents, which will be fly and mosquito proof. In the Ward in Toronto are sickly children, dying children, overworked, overcrowded women, and old and decrepit people by hundreds. They are not living. It is only an existence for them. Peterborough has also its little host of very poor with little to eat in the house, and no holidays in view, save the holiday of sleep.

Our Governor-General will travel in royal style at $50,000 per year.

We like our Governor-General and are loyal to the Crown, but what of the poor man at seven dollars a week with a family to support?

What of the army of workmen with the great army of women and children depending on them? An outing would do them good, and they would not need silk mosquito tents, either!

AN ODORIFEROUS GREETING

(The Ottawa Free Press.)

The Peterborough Review has prostrated itself at the feet of Hygea, the Grecian goddess of health. It is wrestling with smells.

Monday's leading editorial in the Review of just twelve words is herewith reproduced precisely as it appeared:

HOW DOES IT SMELL?

GOOD DAY, MADAME, HOW DOES YOUR GARBAGE SMELL!

The leading editorial yesterday concluded with these doleful words:

"Stinks still stink, the flies still breed and the question of garbage as a daily nuisance is still unsettled."

The Review lays down a law of universal application when it affirms that smells still smell.

This, taken in the abstract, means that a smell, as long as it is a smell, will continue to smell.

Of course some smells smell differently from other smells, but let it be known to the world that, in the last analysis, however varied may be the smell of smells, "smells still smell."

And isn't that an ingenious greeting that the Review has invented for the people of Peterborough. In Ottawa we have not yet been able, apparently, to get away from the chestnut. "Is this hot enough for you?" and its variation, "How would you like to be the iceman?"

Now, how much pleasanter, how much more original, how much sweeter to accost your lady friend on a hot day, with the remark: "Good day, madame, how does your garbage smell?" It imparts an air of comfortable and sociability not to say familiar domesticity into a vagrant conversation.

True, it sort of brings one back with a flop from the sweet perfumes of the boudoir to the noisy odors of the back yard, but an anti-climax is always invigorating in the "torrid spell."

But why does the Review address this remark to the ladies only? Why should it be restricted to use between the women or between men and women? Why should not Jones, of the Marine department when he meets James, of the Militia department, politely put to him the all-important question: "How does your garbage smell?" Why, oh why, should the ladies monopolise this conversational invention?

We protest against the levity with which the Free Press treats our remarks regarding the stink question. It will be repeated until fly time ceases, or until the authorities wake up from their trance.

THE POINT OF VIEW

OPPORTUNITY.

Exchange.

They do me wrong who say I come no more
When once I knocked and fail to find you in;
For very day I stand outside your door,
And bid you wake and rise to fight and win.

Wail not for precious chances passed away,
Weep not for the golden ages on on the wane;
Each night I burn the records of day,
At sunrise every soul is born again.

Laugh like a boy at splendours that have sped,
To vanished joys to blind and deaf and dumb;
My judgments seal the past with its dead,
But never a moment yet to come.

Though in deep mire, wring not your hands and weep,
I lend my arm to all who say, "I can."
No shamefaced outcast ever sank so deep
But he must rise and be again a man.

GRATIFYING.

St. Thomas Times.

Very gratifying is the demonstration which is being made on the Pennsylvania Railroad of the many advantages of steel passenger-car construction. To-day that company has in service or on order nearly 2,000 cars of this type, and it is putting in service as fast as they can be built steel sleeping and parlor cars, the deliveries being made at the rate of from 50 to 60 a month. The steel car is non-collapsible, the brunt of a collision being borne by a massive central box girder, 24 inches wide by 19 inches deep, which extends throughout the entire length of the coach from coupling to coupling.

All passenger vessels which touch at British ports must have wireless equipment, according to a bill of Sir Edward Sassoon, M.P.

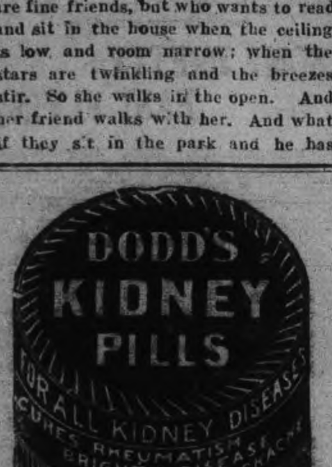

RATES

10 Words—1 TIME, 10 Cents
25 Words—1 TIME, 25 Cents
25 Words—2 TIMES, 38 Cents
25 Words—3 TIMES, 50 Cents
25 Words—6 TIMES, 75 Cents
LOCALS (Reading Type) 48 cts per inch (4 cents per line.)
LOCALS in Dark Type 60c per inch (5 cents per line.)

REVIEW WANT ADVTS.

The Review want advertisements are read by thousands, for people want what they want when they want it.

If you need help,—Servants hands, or workmen try the Review want ad columns.

If you have anything to sell, from a pickaxe to an Auto, use the Review want ad columns.

If you have lost anything try a want ad in the Review and almost certainly you will recover the lost article. If you want an owner for anything found a Review want ad will bring the owner to light

One Cent Per Word

Advertisements under this head 1c per word

Advertisers, if they prefer, may use as many as 25 words at the rate of 25c for one insertion, 38c for two insertions, and 50c for three insertions.

Wanted

MAN WANTED

MAN TO GATHER JUNK. APPLY TO D Doig, Box 837, Peterborough P. O. 6d

WANTED

MILLINERY PREPARERS and Apprentices apply to Miss Brooks, at J. C. Turnbull & Company's. 3d.

WANTED

EXPERIENCED MILLINERY IMPROVER wanted. Apply to Miss Rennie, head milliner at Robert Fair & Co.'s, Limited. d13-6t

WANTED

A JUNIOR TEACHER FOR SCHOOL SECtion No. 2, North Monaghan, near the city limit, for junior room. State salary. Duties to commence after the holidays. Apply to G. H. May, Byersville P.O. d136t

WANTED

TEACHER FOR JUNIOR ROOM OF KEENE Public School, the holder of a 2nd class certificate. Salary $400. Applications received up to August 5th. State age, experience and give references. William Wedlock, Chairman, Keene, Ont.

For Sale or To Rent

TO RENT

FURNISHED COTTAGE, CHEMONG PARK. $40 month, $75 season. Apply Mrs. Young, 305 Stewart Street. tf

HOUSE FOR SALE

270 Reid Street, white brick, stone foundation. 10 rooms, bath, good cellar. Excellent location. Lot 40x114. Small garden in rear.

FOR SALE

CHEAP. TWO FIRST CLASS FIRE PROOF Safes. One large and one medium size. Combination locks. Also one Parrot's Cage. Apply—J. J. Turner & Sons, George Street. 6d

TO RENT

Convenient and comfortable sets of rooms, with all modern improvements. In the Lundy Block, George Street.

Rooms suitable for young men taking meals out.

Also offices now occupied by J. J. Lundy over Denniston, Peck & Kerr's, Water Street. Possession given August 1st.

Several Dwelling Houses for rental.

Apply to — D. J. LUNDY, Over Dennistoun, Peck and Kerr's Office, Water Street.

Money to Loan

Any amount from $1.00 up to $50.00, on Watches, Clocks Jewelry, Musical Instruments and Personal Effects. If you are in need of a small loan call on us. Terms reasonable. Strictly confidential.

SNOWDEN & MURPHY
PAWN BROKERS, 206 CHARLOTTE ST.

COAL
THAT IS COAL

Is the LEHIGH VALLEY COAL at
$7.20 PER TON

Hardwood

First Class. - - - Best in City
Four Foot $6.00 Per Cord
Cut and split as desire
—AT—
J. E. A. FITZGERALD
Phone 111.

R & O RICHELIEU ONTARIO NAV. CO.

Steamer "Bellville"

Leaves Hamilton 12.00 noon, Toronto 7.30 P.M. Tuesday for Bay of Quinte, 1000 Islands, Montreal and intermediate ports.

Toronto Montreal Line
Steamers "Toronto" and "Kingston"

Commencing June first Steamers leave Toronto 3.00 P.M. daily except Sunday. From July first daily, for Rochester, 1000 Islands, running rapids St. Lawrence to Montreal, Quebec and Saguenay River points.

For folders, rates etc., apply to W. Bunton or W. McIlroy, or write—
H. FOSTER CHAFFEE, A.G.P.A.
Toronto, Ont.

MUSKOKA LAKES
BEST REACHED
CANADIAN PACIFIC
FOUR TRAINS FROM TORONTO
9.40 a.m. 12.15 p.m.
6.05 p.m. 10.10 p.m.
Bala Sleeper carried Friday's 10.10 p.m. Winnipeg Express
ENJOY A COOL LAKE TRIP
FIVE SAILINGS WEEKLY FROM OWEN SOUND
Special train from Toronto 1:00 p.m. sailing days
ASK FOR FOLDER
W. McILROY, Agent, Peterborough, Ont.

GRAND TRUNK RAILWAY SYSTEM
VACATION TRIPS TO
Muskoka, Lake of Bays
Georgian Bay, Temagami
Algonquin Park
French River
Maganetawan River
Kawartha Lakes, Stoney Lake
Lake Couchiching
Seaside Resorts, Etc.
Round Trip Tourist Tickets on Sale at Low Rates

Sailings of Passenger Steamers

From Sarnia to Soo, Port Arthur and Duluth S. S. "Saronic" every Monday, S. S. "Hamonic" Wednesday, and S. S. "Huronic" Saturday at 3.30 P.M. The Wednesday and Saturday Steamers going through to Duluth.

Sailings from Collingwood 1.30 P.M. and Owen Sound 11.30 P.M., S. S. "Majestic" every Monday, S. S. "Midland" Wednesday, S. S. "Germanic" Saturday, for Sault, Mackinac Island and Georgian Bay Ports.

Sailings from Penetang 3.15 P.M., to Parry Sound and way ports daily except Sunday.

Information from Railway Ticket Agent or from the Company at Sarnia or Collingwood.

W. BUNTON, City Agent — F. SANDY, Depot Agent

CANADIAN NORTHERN
THE QUICKEST ROUTE —TO— MUSKOKA

The centre of the Muskoka district reached direct by the Lake Shore Line. Boatside stations at Bala Park and Lake Joseph.

THE LAKE SHORE EXPRESS
(Trains 3 and 4)

A magnificently equipped solid vestibule train: observation parlor cars and coaches de luxe. In appointment, in a class by itself.

Three trains every week day, 8.00 A.M., 10.00 A.M., 5.15 P.M., providing the comfortable way to visit Beaverton, Sparrow Lake Muskoka Lakes, Parry Sound, Georgian Bay, the Magnetawan Country, Pickerel and French Rivers

Ticket Offices — Corner King and Toronto Streets and Union Station.

The TORONTO SAVINGS and LOAN COMPANY

Paid up Capital - - $1,000,000.00
Reserve Fund - - - - 680,000.00

Savings Department

3½% Interest paid four times a year on deposits of One Dollar and upwards. Interest accrues from date of Deposit to date of withdrawal.

Depositors are afforded every facility afforded by modern methods of Banking.

Security Afforded Depositors
Total Assets of the Company, December 31st, 1909 - - $3,120,201,18
Liabilities to the Public - - 1,368,771,88
Surplus - - - - $751,429.30

HEAD OFFICES:
437 George Street, Peterborough
Office Hours: 9 a.m. to 4 p.m.
Saturdays - 9 a.m. to 5 p.m.
W. G. MORROW
Managing Director

Children's Aid Society

FOR THE CARE OF NEGLECTED AND ILL-TREATED CHILDREN.

Incorporated by Act of Legislature. Information required. Information kept strictly private.

CHILDREN FOR ADOPTION
GEO. COCHRANE.
Agent and Asst Sec.
Phone 1320 George St.

Life Insurance

THE MUTUAL LIFE OF CANADA

This Company's record for FORTY YEARS is that of seeking
THE BEST IN POLICIES
THE BEST IN SECURITY
THE BEST IN PROFITS

S. E. SALLS, General Agent,
PETERBOROUGH DISTRICT.

Medical

DR. BUCHANAN

F.R.C.S., Edinb: M.R.C.S., Eng.; L.R.C.P., Lon. Specialist Eye, Ear, Nose and Throat. Phone 519 ;169 Charlotte St. Hours—9-11 a.m., 2-4 p.m 7-8 p.m

DR. G. C. LEACH

Late House Surgeon of Lakeside Hospital, Cleveland, Ohio; also of Cook County Hospital, Chicago OFFICE—224 Hunter St., formerly occupied by Dr. Coughlin. Phone Bell 219. Special Attention to Diseases of Women

DR. JAS. V. GALLIVAN

Office cor. Hunter and Aylmer Sts. Late house Surgeon of St. John's Hospital, New York. Lic. University of New York Telephone 668.

DR. E. A. HAMMOND

Late assistant Westminster Hospital, Brompton Hospital, National Heart Hospital, St. John's Skin Hospital, London, Eng. Also of Rotunda Maternity Hospital, Dublin. Special—Diseases of Heart, Skin and Stomach
Office—543 Water Street.
Bell Phones, Office 468—House 1301

Osteopathy

DR. ASA G. WALMSLEY

Osteopathic Physician
Office over Canadian Bank of Commerce, Hunter Street entrance.
Office Hours—9 to 12 a.m. 2 to 5 p.m. Evenings by appointment. Consultation free. Bell Phone 649

Legal

RUDDY & BURNHAM

Barristers, Solicitors, etc.
Offices, corner George and Hunter Sts., Peterborough
Money to Loan.
Successors to George Edmison, K. C.
Robert Ruddy, K.C, J. H. Burnham

O'CONNELL & GORDON

BARRISTERS, SOLICITORS AND NOTARIES
Hunter Street, two doors west of Post Office.
Daniel O'Connell George N. Gordon

A. E. DIXON

Barrister, Solicitor, etc.
Office corner Hunter and George Sts., Peterboro Entrance next to W Madill's Drug Store.

R. E. WOOD

BARRISTER, SOLICITOR, Etc. Office removed from Bank of Commerce Building to 435 George street, recently occupied by E. B. Edwards. Money to Loan

W. H. MOORE

BARRISTER SOLICITOR, in the Supreme Court etc. Office—Hunter street, first stairs west Post Office.

HALL, HAYES & HALL

BARRISTERS, SOLICITORS and NOTARIES PUBLIC, Hunter Street, Peterborough, next the English Church. Money to Loan at the lowest rates of interest.
S. H. D. Hall. Louis M. Hayes, K.C. D. C. Hall

HALL, MEDD & DAVIDSON

(Successors to Stratton & Hall)
BARRISTERS, SOLICITORS, Etc., Peterborough Ont. Office—Corner of Hunter and Water Sts. over Bank of Commerce.
R. R. Hall M.P. S. T. Medd. W. S. Davidson

DENNISTOUN, PECK & KERR

BARRISTERS, SOLICITORS, NOTARIES
415 Water Street, Peterborough.
Money to loan at lowest current rates of interest Easy terms of repayment.
R. A. Peck F. D. Kerr R. M. Dennistoun

Money

BENNET & GOODWILL

BARRISTERS, SOLICITORS, Etc., 375 Water Peterborough. Telephone No. 191.
Money at Current Rates Upon Easy Terms.
J. W. Bennet. S. L. Goodwill

Money to Loan

at lowest current rates
—ON—
FARM, TOWN OR VILLAGE PROPERTY ON EASIEST TERMS OF REPAYMENT
HALL, MEDD & DAVIDSON
Successors to Stratton
BARRISTERS. Office—Corner of Hunter Water Streets over Bank of Commerce

ORDER NOW

The STANDARD ANTHRACITE D. L. & W
SCRANTON COAL
$7.20 Per Ton

The Standard Anthracite at standard price. Builders' Supplies. British Columbia Shingles.

Hardwood $6.00 per cord. First class Mixed Wood $4.50 cord. Cutting and Splitting extra.

R. Hicks & Co
248 MURRAY STREET

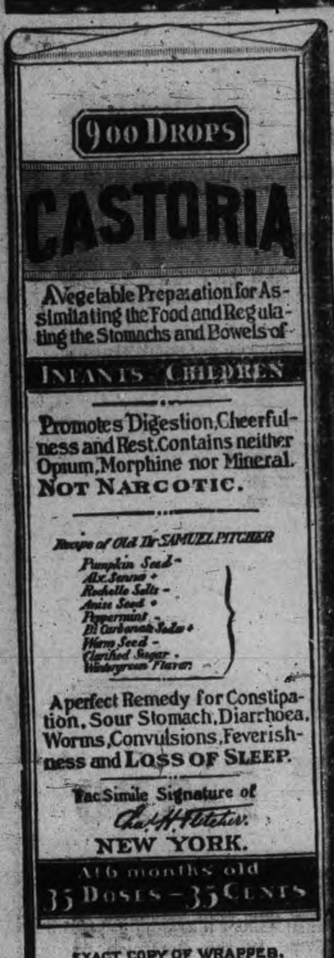

EXACT COPY OF WRAPPER.

CASTORIA
For Infants and Children.
The Kind You Have Always Bought
Bears the Signature of
Chas. H. Fletcher.
In Use For Over Thirty Years
CASTORIA
THE CENTAUR COMPANY, NEW YORK CITY.

The Invincible Billy

An Irrepressible Boy's Part In a Love Affair

By AGNES G. BROGAN

Copyright, 1910, by American Press Association.

They sat upon the pier together, the girl whose eyes were as blue as the sea, the little boy whose flaxen curls framed the face of a cherub and the man who looked askance at the boy and frowned. The girl caressed the child. "Dear," she asked tenderly, "are you tired?"

Billy rested the curly head against his aunt's shoulder and confidingly placed his damp boots upon the skirt of her white linen dress. "Nope," he answered concisely.

Jack Winston sighed and shook his head. "When I see the amount of affection you are wasting upon that imp," he said, "my soul is filled with wrath."

The boy scrambled to his feet suddenly and, collecting a handful of small sharp stones, began pelting them at the two occupants of a small boat which glided noiselessly along beside the pier.

"Billy," his aunt cried, horrified—"Billy, did you hit the little boy?"

"You bet I did," her nephew replied gleefully. "That was Dicky Smith. I hate Dicky Smith!"

Miss Brereton's eyes looked unutterably sad. "That was very wrong," she said reprovingly, "and you must not hate him, dear; you must love everybody."

Her nephew laughed. "Everybody!" he exclaimed derisively.

"Yes, indeed," his aunt reiterated. Billy considered.

"Do you love everybody, Aunt Beatrice?" he asked. "Do you love Mr. Winston?" A rosy flush covered his aunt's pretty face.

"Of course I do," she answered evenly.

Billy turned to seek an ally in the man. "Do you love everybody, Mr. Winston?" he persisted.

"Not by a good deal, Bill," the man responded warmly. "I have much the same feeling for Mr. Fenway, for instance, that you have for Dicky Smith."

The girl laughed and caught her small nephew by the hand. "What nonsense!" she said. "And now don't you think it is time to go back?"

The three went strolling up the sandy beach, the boy skipping along between them. The hotel guests had assembled upon the wide verandas, awaiting the sound of the gong which would summon them to the evening meal. They hailed the delinquents merrily. "Last call for dinner in the dining car," said Fenway. "Billy, come here and give an account of yourself." He caught up the boy and perched him upon his knee. Beatrice stood leaning against a white pillar, smiling down at them. Winston sat upon a lower step.

"What have you been doing, Billy boy?" Fenway questioned. The child was always very amusing, so the guests leaned forward, eagerly listening for his replies.

"Been down on the pier," Billy piped in his shrill treble, "with Aunt Beatrice and Mr. Winston." A pause. "Aunt Beatrice says she loves Mr. Winston," he repeated deliberately. For a moment there was silence, tense, deadly silence; then Jack Winston committed the unpardonable crime—he laughed. No one joined him. That made it worse, for all were fascinated in watching the girl's face, which changed so suddenly from white to crimson. She looked contemptuously at Winston for a moment because he could thus enjoy her discomfiture.

"Billy," she said desperately, "you remember, I spoke of loving everybody—not Mr. Winston in particular; he was merely included with the others."

It seemed to the man on the lower step that her eyes sought Fenway's appealingly. "Merely included with the others." He arose suddenly. "You have sufficiently cleared yourself of the imputation," he began in a low tone, but Billy was speaking again.

"Mr. Winston says," the cherub announced distinctly, "that sometimes he would like to pelt stones at Mr. Fenway." There was a general laugh at this, and Winston was conscious of an overwhelming desire to fall upon the boy and thrash him within an inch of his life.

"Thanks, awfully, Bill," Fenway observed calmly. "Forewarned is forearmed. Henceforth, whenever I see Jack Winston coming my way, I shall run."

The company dispersed in little chattering groups toward the dining room. Billy was borne thence upon Fenway's shoulder, and Beatrice followed. As Winston passed she averted her eyes, and so during the endlessly long week which followed she perversely ignored his existence and admirably succeeded in dispelling any erroneous idea which might have prevailed regarding her partiality toward him. And the injured one hid himself in faraway corners and worked resolutely upon the serial story which he was preparing for one of the current magazines. He had neglected his writing lately, and there was much to do. Occasionally Billy would seek him out, but was always curtly dismissed. In fact, the thorns were beginning to show among Billy's roses, for his champion, Fenway, had suddenly departed for town, and Aunt Beatrice had developed into a very unreasonable person. One could not tell how to please her.

When they started for a walk upon their last afternoon at the seaside Aunt Beatrice first found the wooded path too shady, then decided that the sun shone too brightly upon the pier, and later when the man in the little post-office informed them that there were "no letters today" Billy really thought she was going to cry. "P'r'aps," he comforted, "Mr. Fenway will write a nice letter to you bimeby, but," he added, with the strange perversity of childhood, "I like Mr. Winston best."

Aunt Beatrice very unexpectedly bent down and kissed his upturned face. "Billy boy," she said sadly, "Mr. Winston does not like us any more, and it is all because of you." Billy pondered deeply upon this. If it was his fault that these two funny grown-up people refused to speak to each other then some way or other he must be the one to straighten things out. He did not quite know how he was going to accomplish this purpose, but would see Mr. Winston at any rate. So it happened that Billy's chubby figure invaded the hiding place among the trees, and Winston ceased scribbling for a moment to look impatiently at the innocent face peeping out from its tangled curls. "Hello!" said Billy cheerfully.

"Don't you see that I am busy?" the man answered. "Now run along."

"All right," Billy agreed, and sat down upon a fallen tree trunk. Winston resumed his writing. As he finished one sheet he would tear it hastily from the pad and toss it from him. The ground near by seemed covered with the closely written pages.

"You write a great many letters," Billy suggested politely. There was no response. "Mr. Fenway went away yesterday," he ventured again. Still no answer. "Aunt Beatrice and I are going home tomorrow," he continued. At last Billy had gained the man's attention. "Tomorrow!" he exclaimed in consternation. "She is going away tomorrow?" Billy was pleased with the sensation he had made. "Yep," he answered coolly. "No more fun here now."

Jack Winston looked far away between the trees to where he could see a glimpse of blue sea beyond. "I suppose not, now that Fenway has gone," he said bitterly. The man continued to gaze gloomily out upon the sea. He had forgotten the story; he had forgotten even Billy until the unusual silence reminded him that his unwelcome visitor had departed. Then he slowly collected the scattered sheets, dropped the pad into a loose coat pocket and with great heaviness of heart turned to go. So she was leaving tomorrow. In all probability he would never see her again, and the happy hours of this summer which had meant everything to him would linger in her memory only as an idle seaside flirtation. The man sighed a mighty sigh, and then the twisted branches before him were parted and Beatrice herself stood there in the opening. She raised a flushed face to his; her blue eyes shone mistily. "I wanted to see you so very much," she said hesitatingly, "that I just could not wait for you to come."

He stared unbelievingly. Miss Brereton pouted. "Of course if you are not glad to see me"— she was beginning, when the glorious truth dawned full upon him.

"Glad!" he cried, and the fervor expressed in that one word seemed to quite satisfy the girl. After a long silence she laughed softly. "It was a dear little note," she said. "Do you know you have always appeared to be such a dignified, self contained person that really I have been a bit afraid of you all along—at least I never imagined that one so calm could write like that."

The last words were uttered in a tone which conveyed her entire approval of the note, which had evidently been the means of bringing her to his side. Winston realized slowly that something remained to be explained. He must be cautious.

"Have you the letter with you, dear?" he asked. She drew a crumpled paper from her belt and, smoothing it out, held it up before his eyes. The man took her hands and the note within his own.

"Dearest," he read in his own handwriting, "I can bear this silence—this separation—no longer. In pity let me see you once more." The scrawl ended abruptly, and the sheet was torn off as though in frantic haste. With a perplexed frown Winston recognized the words with which the hero of his latest serial story begins an ardent epistle to his ladylove.

Beatrice smiled. "You must admit," she said softly, "that Billy made a good messenger. I was sitting in the garden looking sorrowfully out over the hills and wondering if a certain person who considered himself mortally offended could really be so cruel as to allow me to go far away without one word of goodby when Billy, the dear, came running down the road. 'Aunt Beatrice,' he called, 'here is a letter for you from Mr. Winston!' If it had not been such a nice, anxious letter I might have properly waited for you to come to me, but as it was—well, Billy led me straight to your hiding place."

"Dearest," said Winston in the phrasing of the letter, "I humbly apologize for the many unkind remarks which I have made from time to time concerning your nephew. He is an angel, a remarkably clever child. There has never been his equal." Beatrice sighed contentedly, and Winston, happening to glance over the crown of her head at this moment, saw the aforesaid angel seated upon the tree trunk close by, apparently a very much interested spectator.

"Say," said Billy wearily, "cut it out won't you? Supper's ready."

ABSOLUTE SECURITY.
Genuine
Carter's Little Liver Pills.
Must Bear Signature of
Brent Good
See Fac-Simile Wrapper Below.
Very small and as easy to take as sugar.
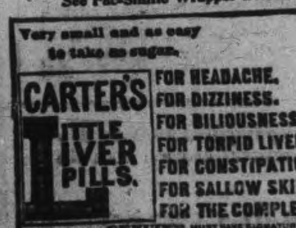

CURE SICK HEADACHE.

A Failure.

"This new play won't do at all."

"Why not?"

"None of the characters does anything that he ought to be ashamed of."
—Detroit Free Press.

Checking Self Esteem.

I do not care to pompous seem,
For that is a mistake.
One ought to keep his self esteem
Provided with a brake.
—Louisville Courier-Journal.

MISERY AIDING MISERY.

The Helping Hand Among the Beach Combers of Marseilles.

Harry A. Franck in "A Vagabond Journey Around the World" writes of the trying times when he was a beach comber in Marseilles: "Long, hungry days passed, days in which I could scarcely withstand the temptation to carry my kodak to the mont de piete (pawnshop) just off the sailors' square. Among the beach combers there were daily some who gained a few francs by an odd job, by the sale of an extra garment or by 'grafting,' pure and simple. When his hand closed on a bit of money the stranded fellow may have been weak with fasting, yet this first thought was not to gorge himself, but to share his fortune with his companions under hatches. In those bleak November days many a man ranked a 'worthless outcast' by his more fortunate fellow beings toiled all day at the coal wharfs of Marseilles and tramped back, cold and hungry, to the Place Victor Gelu to divide his earnings with other famished miserables whom he had not known a week before.

"More than one man sold the only shirt he owned to feed a new arrival who was an absolute stranger to all. These men won no praise for their benefactions. They expected none and would have opened their eys in wonder if they had been told that their actions were worthy of praise. The stranded band grew to be a corporate body. By a job here and there I contributed my share to the common fund, and between us we fought off gaunt starvation.

"In a dirty alley just off the place was an inn kept by a Greek in which one could sleep on the floor at 3 sous or in a cot at 6, and every evening a band of ragged mortals might have been seen dividing the earnings of some of them into three sou lots as they made their way toward 'L'Auberge chez le Grec.'"

Halley's Achievements

Edmund Halley was a very great man. He was not only the first to predict correctly the return of a comet, that which is now known by his name, but also—before Newton had announced his results to any one—arrived at the conclusion that the attraction of gravitation probably varied inversely as the square of the distance. While these and other important achievements of his are well known it seems to have been forgotten that Halley devised a method of determining the age of the ocean from chemical denudation.—Dr. G. F. Becker in Science.

Tommy Knew.

Teacher (addressing class)—A philanthropist is a person who exerts himself to do good to his fellow men. Now, if I were wealthy, children, and gave money freely to all needy and unfortunates who asked my aid I'd be a—

She broke off abruptly to point at a boy in the class.

"What would I be, Tommy?" she asked.

"A cinch!" shouted Tommy.—Exchange.

The Cure.

He—There is a certain young lady deeply interested in me, and while I like her, you know, still I never could love her. I want to put an end to it without breaking the poor girl's heart. Can you suggest any plan?

She—Do you call there often?

He—No, indeed; not any oftener than I can possibly help.

She—Call oftener.

What Did He Mean?

Mrs. Benham—Death is the debt we owe to nature. Benham—Nature does not send out her bills often enough.—New York Press.

WORDS OF CAUTION TO YOUNG MOTHERS

Mothers must keep guard over the health of their little ones during the summer months. Summer is an anxious time for all mothers, but more especially for young mothers. It is the most fatal time of the year for babies and young children. It is then that stomach and bowel troubles come almost without warning, and often before the mother realizes there is any danger, the little one may be beyond aid. The mother must take strict caution to keep her little ones' stomach sweet and pure and his bowels moving regularly. No other medicine can do this so quickly and thoroughly as Baby's Own Tablets. The Tablets should always be kept in the house. An occasional dose will keep baby well, or if illness comes on suddenly the Tablets will quickly remove the cause and make baby well and happy. Sold by medicine dealers or by mail at 25 cents a box, from The Dr. Williams' Medicine Co., Brockville, Ont.

Dr. D. N. Carmichael has been appointed on the Board of Examiners of the Ontario Medical Council.

EGGS
For Sale in Any Quantities
COLD STORAGE
In Full Operation
SATISFACTION GUARANTEED
W. SCOTT CO'Y
Both 'Phones 264

SAVED FROM THE KNIFE

Appendicitis Cured By "Fruit-a-tives"

NEWBURGH ONT., Feb. 12th. 1910.

"Just about a year ago, our daughter Ella (fourteen years), was taken with terrible pains in the right side. The pain was so severe that we had to carry her to bed. We at once put her under the care of a first-class doctor, who pronounced it a case of Appendicitis and advised an operation.

We took her to a hospital in Kingston where she was again examined by an eminent specialist. He said she had Appendicitis and *must be operated on at once if we wanted to save her life.* As we had taken her to Kingston to have this done we were ready but our daughter was afraid and cried and begged so pitifully, that we postponed it for that day. Luckily for us and for her an uncle came in with some 'Fruit-a-tives' and insisted on Ella taking them. Good results were apparent almost from the first dose, and the continuous treatment cured her.

'Fruit-a-tives' saved our daughter from the surgeon's knife and to-day she is enjoying the best of health."

J. W. FOX, (Father).
LILLIAN FOX, (Mother).

Words cannot express the gratitude of Mr. and Mrs. Fox. And Miss Ella will always remember "Fruit-a-tives"—the discovery of an eminent physician, and the only medicine in the world made of fruit. 50c. a box, 6 for $2.50, or trial box, 25c. At dealers, or sent, postpaid, on receipt of price by Fruit-a-tives Limited, Ottawa.

GRAND TRUNK RAILWAY SYSTEM

RAILWAY TIME TABLE

	Arrive.	Depart
Lindsay, Orillia, Midland, Gravenhurst, North Bay, Stouffville and Toronto	11.40 a.m.	8.25 a.m
	9.00 p.m.	5.35 p.m
Port Hope, Toronto, London, Detroit, Chicago & West, Niagara Falls, Buffalo, Cobourg, Montreal and East	8.25 a.m.	11.40 a.m
	5.30 p.m.	9.00 p.m.
Toronto, Lindsay, Stouville, Uxbridge and Markham	10.15 p.m.	7.10 a.m.
Lindsay Local	8.15 a.m.	9.10 p.m
Hastings, Campbellford, Madoc, Belleville, Kingston, Montreal and East	8.10 a.m.	8.30 a.m
	8.55 p.m.	1.40 p.m
Lakefield	9.50 a.m.	8.35 a.m
	5.15 p.m.	11.55 p.m
New addition in Lakefield service, for summer, Mondays only, special train from Lakefield arrive	7.00 a.m.	

CANADIAN PACIFIC RAILWAY

To Peterboro' Going East.

11.28 a.m., Norwood, Havelock, Ottawa, Montreal

7.42 p.m., Indian River, Norwood, Havelock, Tweed.

12.31 a.m. midnight, Havelock, Tweed, Smith's Falls, Montreal, Quebec, Portland, Boston and New England points. Ottawa express, Norwood, Havelock, Ivanhoe, Tweed, Smith's Falls, Carleton Jct., Ottawa.

To Peterboro' Going West.

5.26 a.m. for Toronto, Hamilton, Brantford New York, Woodstock, St. Thomas, Chicago, etc.

7.47 a.m. for Cavanville, Manvers, Pontypool Burkton, etc.,

4.38 p.m. Pontypool, Lindsay, Toronto, Hamilton, Galt, Woodstock, London, Detroit Chicago, also Fort William, Winnipeg and all points in North West Canada

Iron ore is found in commercial quantities at Chat's Falls, 30 miles from Ottawa

Canadian Pacific Ry.
ROYAL MAIL
EMPRESSES
OF THE ATLANTIC
Length, 570 feet Breadth, 65½ feet
Tonnage, 14,500
Wireless and Submarine Signals
HOLD ALL RECORDS BETWEEN LIVERPOOL AND CANADA
The "Empress Daily News."
Published and distributed free each morning to passengers, containing the news of the day, stock market reports, etc., received on board by Wireless every night.
Third class rates to and from London and Liverpool $30 00 via "Empress" and $28.75 via "Lake Steamer
To book, or for further information, apply to any railway or steamship agent, or to I. E. Suckling, S. E. Corner King and Yonge Sts., Toronto.

DOMINION CHINESE CAFE
Best meals in the city. If you are going out for dinner or evening lunch, don't forget to call
328 GEORGE STREET
Ice Cream and Drinks.

WE SELL Anything you want
WE BUY Anything you have to sell
JAY'S STORES
390 Aylmer St Peterborough
Phone 623.

The Latest Coiffure
For The Ladies
If you want to wear your hair in the latest style you will need the following :—
TURBANS
in several sizes, 25c, 35c, 50c each
TURBAN BRAIDS
the very newest, all shades to match the hair for 80c and $1.00.
LARGE HAIR NETS from 5c to 25c
LARGE PINS in Amber Shells.
CALL AND SEE OUR NEW SHIPMENT OF HAIR ACCESSORIES
MRS. M. J. BYRNE
424 GEORGE ST PHONE 226

EAST CITY
COAL AND WOOD
YARD
MAIN OFFICE—111 Hunter Street East
Phone 96
All sizes of the best mined coal delivered promptly to all parts of the city. Terms, Strictly Cash.
$7.20 Per Ton for June
We have installed a saw and splitting machine and are prepared to cut and split wood in any desired length. Best prices.
WEIR & O'BRIEN
ARCH WEIR JAMES O'BRIEN

Real Estate Sales Room
2 storey and attic, red brick house, first class locality, good cellar, concrete floors, hall, double parlors, dining room, kitchen, pantry, front and rear stairs, 4 bedrooms, modern bath room, furnace, grate, electric light, deep lot, with good stable and out building...... $6,500
2 storey and attic, red brick, south central, good cellar, hall, parlor, dining room, kitchen, pantry, wood shed and summer kitchen, front and rear stairs, 4 bedrooms and bath room; furnace, light, gas.................. $2,900
2 storey red brick, south central, stone foundation, cellar full size, hall, parlor, dining room, kitchen, pantry, summer kitchen and shed, front and rear stairs, 4 bedrooms, 2 closets, bath room, light. Reasonable terms, at... .... $2,500
2 storey red brick, south, near car line, large lot, stone cellar, hall, parlor, dining room, kitchen, pantry, front stairs, 3 bedrooms, 2 closets, bath room (not fitted), light, good well. Easy payments.............. $2,000
2 storey white brick, south, good cellar, hall, parlor, kitchen, woodshed and summer kitchen, front stairs, 4 bedrooms, electric light, good well. Reasonable terms............ $1,500
Cottage and Island, Stoney Lake, convenient to store, post office and steamboat channel to Burleigh, island is nicely timbered, building large and well constructed.................. $1,500
2 storey red brick house, south central, large, hall, parlors, dining room, kitchen, bedroom, pantry, front and rear stairs, 6 bedrooms, electric light, city water, large lot, stable.. $3,000
2 storey brick Store and Dwelling, west, large store with living apartments in rear and over shop, bath, furnace, light, good lot. Price...... $2,500
Lot, south, 90x112 to lane......... $12 per foot
Lots, north central 86 ft. deep... $20 per foot
Lot, south, 40x80 at..................... $250
TO RENT
Cottage, Stoney Lake, good location, partly furnished, for season..................... $50
Furnished house, north, all conveniences $30
4 room frame, east............................ $5
4 room brick, west and north................ $5
7 room brick, west............................ $8
7 rooms, south, conveniences.............. $12
8 rooms, south, all conveniences.......... $16
J. T. O'CONNELL & CO.
36 Hunter Street. Phone 376

lead often to grave results—partial or total blindness.

Right Glasses

at the right time, scientifically built, carefully chosen and properly adjusted

Save Your Eyes

We have glasses for every eye defect and are experts in fitting them.

EXAMINATION FREE.

A. A. FOWLER, Phm.B.
EYESIGHT SPECIALIST.
—WITH—
Nugent Drug Co.
386 GEORGE STREET

GRAND OPERA HOUSE
TO-NIGHT

And every night at 7.30, and Matinees Saturday at 2.30 — Continuous performances.

PRICES — Orchestra Seats ground floor 10c. Balcony 5c.

Complete change of up-to-date Moving Pictures and High-class Vaudeville.

RYAN and RYAN — The Irish and Duch Comedy Artists in their laughable sketch.

JENNINGS — The Great Juggler and Hoop Manipulator.

The GRAND OPERA HOUSE is the coolest and most comfortable place in the city to spend an hour. Try it to-night.

Graham & Co.

ARE SELLING

CHASE & SANBORN'S FRESH GROUND COFFEE

— AT —

40 cents per lb.

Graham & Co.
293 George Street
PHONE 483.

Have You Seen Our Exquisite
Hand Colored Post Cards and New Novelty Pictures?
CALL AND SEE THEM.

Brass Outfits and Brass for Art Piercing.

Pyrographic Outfits and Wood Stamped for Art Burning.

EXPERT PICTURE FRAMING

PILLSWORTH'S
Picture and Art Store
345 George-st.

A two-million dollar plant is to be built at Hamilton by the Oliver Chilled Plow Co.

$2,500 SALARY

As Provincial Manager now, two-and-a half years ago hardware clerk at $8 per week, and who was a farmer's son, 23 years of age and without pull. Six month's training in one of our branches and two year's faithful services to his company made the difference.

The difference between the big big men and the little men, the successful and the unsuccessful—is only a difference of training. We have transformed thousands of little men into big men.

NO VACATION.

Enter Any Day.

Peterboro' Business College
(FOUNDED 1885.
GEO. SPOTTON, - Principal

Wedding Photographs

Do not forget the Wedding Photographs.

Telephone us the day and hour. We'll do the rest.

THE ROY STUDIO
140 Hunter Street

Special Sale
— OF —
FLOWERS, Etc.

In order to make room for alterations and repairs we put on a special sale of

ALL SPRING STOCK

Fully 50% reduction in prices. We must have room. It will pay to buy now.

West-End Greenhouses
547 Park-st. Phone 21 Day and Night
DOWN-TOWN AGENCY AT
Porter S. White's Grocery, 336 George St

INSTALLED THE OFFICERS

Lt.-Col. Miller and W. S. Robinson, of Otonabee Lodge Oddfellows, No. 13, were in Havelock last night installing the officers of Royal Lodge 286, in that place.

Pianos to Rent.

Pianos and organs rented from $1.00 per month up. Six months' rent allowed in case of purchase. The J. M. Greene Music Co., Limited, George st.

CLEAN-UP SALE
— OF —
Ladies' Wash Suits And Wash Coats

We have gathered together all lines of Ladies' Wash Suits and long Tourist Wash Coats with pleated skirts, and priced them all at one Special Clearing Price which is less than the cost of making.

(These Garments Must Go Regardless of Our Loss)

$7.50, $8.00 and $8.50 WASH SUITS for $5.98

15 only in this lot made in this season's latest styles. Materials Rep. Duck, and Linen. Long Coats. Regular $7.50, $8.00 and $8.50. Special Clearing Sale Price **$5.98**

15 Days Clearing Sale Starts Saturday July 16th. Watch for Bargains.

$8.00 and $10.00 WASH COATS for $5.98

18 only long Tourist Wash Coats made of Linen and Duck, newest styles. Regular $8.00 and $10.00. Special Clearing Price.. **$5.98**

See Our Show Window.

Harry Adams

SHOE LEATHER IS GOING UP

And as a Consequence so Are the Prices—A New Schedule

Owing to the unprecedented advance in the price of leather the local shoe manufacturers have been compelled to follow the example of other cities and towns and have advanced the price of hand-made boots and shoes and repairing.

A card with the prices as changed will be placed in their windows.

PERSONAL MENTION

Mr. Fred Ahern, of Brooklyn, is in the city.

Mr. A. S. Barush, New York, is in the city.

Mr. G. P. Skinner, New York, is at the Oriental.

Mr. J. J. Kelly, of New York, is at the National.

Mrs. P. H. Watts and son, of Toledo, Ohio, are at the Oriental.

Miss Lila Harrison, of Picton, is the guest of Miss Ella Warner.

Mr. R. W. Murphy and Mrs. Murphy of Rochester, are in the city.

Rev. Mr. Bradley, of Berlin, will preach at both services at St. Andrew's to-morrow.

Mrs. Soward, of Peterborough, arrived on Monday to visit her son, Mr. H. Soward.—Minden Echo.

Mr. G. L. Belgrave, wife and daughter, Miss Minnie Belgrave, Batavia, New York, are in the city.

Messrs. J. A. Loucks and A. Hague, of Cobourg, are in the city. They have been at the aviation meet in Toronto.

Mr. Gordon Cox, formerly of Peterborough, who is proprietor of a hardware business near Edmonton, Alta., is in the city.

Mrs. Deyell, wife of Dr. Deyell, of Millbrook, is a charming guest at the home of Mrs. Milligan, 591 Water street.

Miss S. B. Eakins, of Peterborough, formerly of this place, was the guest of Dr. and Mrs. Weldon over Sunday.—Norwood Register.

Miss Clara Hodgson and Mr. Alfred Hodgson, of Wheeling, W. Va., are in the city, the guests of their mother, Mrs. VanEvery, Rubidge street.

Mr. B. B. Burand, New York, and Mr. P. L. Burand, Toronto, are registered at the Oriental. They are on their way to Loon Lake for a fishing expedition.

Iola Matchett, the eleven-year-old daughter of Mr. M. W. Matchett, formerly of this city, and now of Hamilton, has been successful in passing the entrance examinations in that city.

Miss M. Macdonald, of Peterborough, is the guest of her aunt, Mrs. Wm. Dineen.—Mr. and Mrs. John Pilling, of Peterborough, are the guests of Mr and Mrs. Frank Cook.—Havelock Standard.

Mrs. E. Mescrip, of Milwaukee, Wis., a former resident of this city, is the guest of her brother, Mr. Chas. Londerville, 576 Homewood avenue, and is renewing old acquaintances in Peterborough.

Miss Hazel Hickey, of Peterborough, and Miss Gladys Wilson, of Toronto, who have been visiting their friend, Miss Emma Scott, Sussex street, returned home last evening.—Lindsay Warder.

A party consisting of Mr. and Mrs. L. M. Hunter, Mr. and Mrs. G. N. Goddon and Mr. and Mrs. Hilliard and children and Messrs. A. R. Huycke and G. K. Grundy, all of Pittsburg, are in the city en route for the lakes.

Mr. W. Bunton, the G.T.R. up-town ticket agent, has returned from Spokane, Wash., where he was called by the serious illness of his brother, Dr. Edmund Bunton. Dr. Bunton's condition is considerably improved.

THE CHEMONG 'BUS

Leaves Gibbs' Livery Stable every morning at 7 o'clock, calling at the National Hotel, Snowden House, Oriental Hotel, and going straight to Chemong. Leaves Chemong at 8.15 a. m. for Peterborough. Evening trip, leaves Peterborough at 5 p. m., arriving in Chemong at 6.30 p.m. Same route every evening, leaving at 5 o'clock.

DIDN'T COME FROM THIS CITY

In the police court this morning Daniel Findley was charged with the theft of a watch and fob and some underwear from George Ferry of Dufferin street.

A policeman testified that the thefts took place seven weeks ago, and added that Findley had been out of town.

"I have been in Mimico," he interposed.

"No. It was Peterborough," declared the constable.

"But I know what I am talking about," exclaimed Findley. "I left the asylum at Mimico yesterday."

"Is that so? How did you leave?" queried the court.

"I escaped."

"Remanded for a week until the asylum authorities send for you,' ordered the magistrate.

At noon to-day the asylum authorities were communicated with and stated that Findley had escaped. An attendant was sent for him.—Toronto News.

Best's Station News

Special to the Review.

Best's Station, July 16.—Mrs. George Gingras, Miss Gladys and Master Geo., of Markham street, Toronto, are visiting at Mrs. J. H. Peacock's for a couple of weeks.

How to Choose a Piano

There are three things to study in purchasing a piano: the case, the mechanism and the tone. Your own eyes will tell you if the case is well made, and it deserves careful inspection, too, for a carelessly made case indicates the probability of careless workmanship all through. The mechanism is the least understood by the ordinary purchaser, and, being concealed within the instrument, must largely be taken in trust. For this reason it is important to deal only with an old-establisehd, reliable house of the highest reputation. The tone is the most important, being the one feature that pianos are made for, and every purchaser can judge by his own ears as to its quality and power. In the

Nordheimer Piano

the tone is its greatest perfection, being the sweetest and purest of any Canadian instrument. The tone effect achieved in the Nordheimer Piano is of marvellous richness, brilliance and carrying power, and has made it worthy of its title:

The "Quality Tone" Piano

In purchasing a Nordheimer Piano you are buying from a house that has been established 69 years, and has always stood for the highest and best in the art and practice of music, and has always handled only the world's best instruments. In offering the Nordheimer Piano, this reliable house can say that for twenty-five years, since the first Nordheimer Piano was made, the best that money could buy in material, in skilled labor and in improvements has been embodied in each instrument, until to-day it stands as the highest type of piano in the Dominion of Canada.

If you are thinking of a piano for Christmas let us show you what we have to offer.

Write for Our Descriptive Booklet.

THE NORDHEIMER PIANO & MUSIC CO., Ltd.
PETERBOROUGH SHOWROOMS, 332 George St.

NEW ORGAN IS READY

Will be Used in the Services at St. John's Lakefield To-morrow

The new pipe organ, built by the Toronto firm of Edward Lye & Sons, for St. John's Anglican church, Lakefield, will be ready for Sunday, the 17th (to-morrow).

Mr. Arthur Lye will preside at the organ on Sunday and will give an organ recital on Monday evening.

REMICK'S HITS THE FEATURE

At the concert of the 57th Regimental Band last night at Victoria Park, the latest arrangement of Remick's Hits was heard for the first time.

Practically all the numbers of this pot pourri of song successes were familiar to the audience of several thousand, and the selection was given a big reception.

The Gordian Knot

DAVIDSON—MANN.

The marriage of Miss J. E. Mann to Mr. R. I. Davidson, both of Peterborough, took place this morning at eight o'clock. The Rev. H. J. Keith performed the ceremony. The happy couple left on the Belleville train for points east, followed by the good wishes of their friends.

WILL JUDGE FIELD CROPS

Mr. Monahan, Rose Hill, who is to judge the field crop competition, under the auspices of the Peterborough Fair, will be here on the 20th of this month to conduct the judging.

Y.M.C.A. CAMP

Special to the Review.

Sandy Point, July 15.—All the boys are well at the camp, excepting those who are suffering from sunburn, and some of them find it hard work to lie down at night, but such is camp life.

The "quoit tournament" came to a climax when Physical Director Thompsson and Gerald Conroy played off for the championship of the camp. Aftr a very exciting game Mr. Thompson finally won out by a narrow margin.

Baseball is all the rage now in camp, a three-team league has been formed with Walter Flowers as captain of the Flowerites, C. Nichols, captain of the Dimes, and R. W. Sharpe, captain of the Blunts. Wednesday the Dimes defeated the fast aggregation of the Blunts, for some unknown reason the latter team took a balloon ascension and the Dimes pulled in so many runs that it was impossible to overcome the lead. Score 12—4. Thursday morning the ball field was the scene of an exciting and nerve-racking game of ball between the world-famed Dimes and the would be champions, the Flowerites, C. Nichols held down the slab for the Dimes, while no other than J. J. Thompson, of the P.A.C. team, was the twirler for the Flowerites. After many nerve-racking and hair-raising stunts the "Dimes" came off victorious. Score 7—6.

The two latest arrivals in camp are L. Carter (Nick) and Bruce Hamilton.

Wilfred Stratton was a visitor in camp over Thursday.

Acknowledgement

The Children's Aid Society beg to acknowledge receipt of the following amounts:

The guests of the Law and Medical Professions' excursion surplus, $6.85; Miss Alice Dawson, $2.00

A big strike of gold quartz has been made near Montague, N.S.

NOTICE TO CREDITORS

IN THE MATTER of the Estate of Agnes Clotworthy, late of the City of Peterborough, in the County of Peterborough, Spinster, Deceased.

Notice is hereby given that all creditors and others having claims against the Estate of the said Agnes Clotworthy, who died on or about the Fourteenth day of May, 1910, are required on or before the Twenty-second day of August, 1910, to send by post prepaid or to deliver to Messrs. Dennistoun, Peck & Kerr, 415 Water Street, Peterborough, Solicitor for the Administrator of the said deceased, their Christian and surnames, addresses and descriptions, the full particulars of their claims, the statement of their accounts and the nature of the securities, if any, held by them.

And further take notice that after such last mentioned date the said Administrator will proceed to distribute the assets of the deceased among the parties entitled thereto, having regard only to the claims of which he shall then have notice, and that the said Administrator will not be liable for the said assets or any part thereof to any person or persons of whose claims notice shall not have been been received by him at the time of such distribution.

Dated the Thirteenth day of June, 1910.

DENNISTOUN, PECK & KERR,
Solicitors for the said Administrator

New Advertisements

WANTED

CARPENTERS BY CANADIAN LEONARD Construction Co. Apply at Quaker Oats Co.

NOTICE TO CREDITORS

IN THE SURROGATE COURT OF THE COUNTY OF PETERBOROUGH.

IN THE ESTATE OF ELIZABETH McINTYRE, LATE OF THE TOWNSHIP OF NORTH MONAGHAN, IN THE COUNTY OF PETERBOROUGH, SPINSTER, DECEASED:

NOTICE is hereby given, pursuant to R.S.O. 1897, Chap. 129 and amending Acts, that all persons, having claims against the estate of the said Elizabeth McIntyre, deceased, who died on or about the twenty-third day of May, 1910, are required to send by post prepaid or deliver to the undersigned, Ruddy & Burnham, solicitors for the executrix, Mrs. Jane Stewart, on or before the **Twenty-Eighth Day of July**, 1910, their Christian and surnames and addresses, with full particulars of their claims and statement of their accounts and the nature of the securities (if any) held by them, duly verified by statutory declaration.

And take notice that after the said twenty-eighth day of July, 1910, the executrix will proceed to distribute the assets of the said deceased among the parties entitled thereto, having regard only to the claims of which she shall then have had notice, and the said Executrix will not be liable for said assets or any part thereof to any person or persons of whose claim notice shall not then have been received.

RUDDY & BURNHAM,
Peterborough,
Solicitors for Executrix.

Dated this 28th day of June, 1910.

AN IMPORTANT SALE OF

BOUNTIFUL BARGAINS

CROCKERY DEPARTMENT

1,000 dozen White Cups and Saucers at less than the price of seconds but guaranteed all perfect. For a dozen cups and Saucers.................. **59c**

160 dozen White and Gold China Tea and Coffee Cups and Saucers and Plates, seconds, regularly sold at $1.75 per doz. Cups and Saucers or Plates per dozen **97c**

27 Chamber Sets, 10 pieces, floral colors, blue, pink, round edge basin, all tinted and gilded to match your draperies. All on sale at per set **$2.69**

5 Dinner and Tea Sets combined made in Lemoges, France. 97 pieces floral and striped with gold, also 2 Austrian sets. The usual prices of these sets are much higher than we now ask for **$14.65**

WINDOW SHADES

10 doz. Duplex Shades, white and cream and green and cream. These are left-overs and must be cleared at the low price of **35c**

We find we have 10 doz. assorted Duplex white or cream on one side and green on the other, reg. 60c. clearing at **35c**

WALL PAPER

865 Rolls, not more than 30 rolls of a kind. Tapestrys, also stripes and German effects imported direct. None less than 30c per roll choice at **10c**

10 ends of Dyed Burlap, regular 30c, clearing at.... **13c**

550 ft. Room Moulding, enough kind to do 5 rooms, regular from 3c to 5c per foot, your choice at **2c**

We have many lines we are offering to you at less than they can be made for, so consult your own interests and call upon the live store.

379 GEORGE ST. PETERBORO' | **ROUTLEY'S** | 262 QUEEN ST. TORONTO

Souvenirs
OF
Peterboro

Visitors summering in Peterboro, or its environments can take home with them artistic and interesting Souvenirs of their visit, in the shape of

STERLING SILVER BELT BUCKLES, BROOCHES, PINS, SPOONS, ETC.

with scenes of the city, Stony Lake, Chemong, and Lift Lock. Also

CANADIAN EMBLEMS

In various pretty designs to be had at

Schneider's

391 George Street, Peterborough

PHOTO SUPPLIES

A full line of Anthony Scovil Goods, Cycko Papers, Kodaks and Cameras.

HIGH-CLASS PHOTOGRAPHY

Expert posing and lighting enable us to produce portraits of merit--pictures that please

The Lendrum Studio

170 CHARLOTTE ST PETERBOROUGH

Grand Shooting Gallery

Opened this week over
THE SHOE SHINE PARLOR

3 Shots for 5c

At the Bullseyes. 2 Shots for 5c at the pipes. Hit a Pipe and Get a Good Cigar.

WE CLEAN HATS,

YEOTES BROS.

337-339 —— George Street

Real Estate

City and Farm Property for sale or to r
MONEY TO LOAN.

C. BLEWETT, 332 George-st., Peterboro Office Phone 1221. House Phone 566

FRENCH DRY CLEANNIG AND PRESSING

Old and new customers will find that they will have the same first class work and promptness as formerly, in either stores.

Contracts taken. We call for and deliver.

TWO STORES:—
173 Simcoe St. - - Phone 669
204 Charlotte St. - - Phone 575
Machine Phone 357.

ARE YOU INTERESTED

In the purchase sale or exchange of Real Estate of any kind? If so, IT WILL PAY YOU to see A. BROWN & COMPANY. We have been very successful in arranging suitable exchanges for our clients; sometimes you may want a larger or smaller property, or in a different part of the city; a city property for a farm, and a very suitable exchange can be arranged. Come in and talk your wants over with us. Our eleven year's experience is at your service.

A. Brown &Co

396 Water Street. Phone 126

Your Holiday Snapshots Enlarged

Work guaranteed first-class.—Enlargemetn made from your best pictures, for any size rame

Louis Mendel

374½ GEORGE STREET
THE ONLY STUDIO ON GEORGE STREET

"It's Confidence That Does It"

WHOLESOME
Summer Drinks

Blackberry Wine
Red Currant Wine
Raspberry Wine
Strawberry Wine
Cherry Wine
Grape Wine
Lime Juice, etc.

BIG, PLUMP, JUICY CANADIAN STRAWBERRIES received regularly. Telephone orders will have prompt attention.

PORTER S. WHITE
336 George St. Phone 280

SYMPATHY FOR MR. J. A. HARPER

Resolution Forwarded Bereaved Secretary of the Band

Mr. J. A. Harper, the popular secretary of the 57th Regimental Band, has been sent the following resolution of condolence from his fellow bandsmen:

Peterborough, July 15th.

Mr. J. A. Harper,
Secretary,
57th Regimental Band.

Dear Sir,—As your fellow members of the band, which you have so faithfully served as secretary and in which service and in our musical association you have endeared yourself to us almost as a brother, we desire to offer our heartfelt condolence to you and Mrs. Harper in the distressingly sad beravement you have suffered in the sudden death of your daughter.

We feel deeply for you in your great trouble and in addition to our sincere assurance of sympathy we reverently commend you to the consolation of the Great Comforter whose inscrutable dealings with His children conceal the greatest good.

Signed on behalf of the band,
R. GLIDDON,
Bandmaster.

LADIES' AID WILL MISS HER

Presentation of a Brass Jardiniere to Mrs. Harmer Who is Leaving to Reside in Edmonton

Last evening Mrs. Harmer, who has been an active member of the Charlotte street Methodist church Ladies' Aid Society, and is leaving at the end of the month to reside in Edmonton, was the recipient of a beautiful brass jardiniere as a slight recognition of her services always cheerfully given to the society, and of the esteem in which she is held by the members.

An address was read by Mrs. Galbraith and the presentation made by Mrs. Morley Lyle.

Mrs. Harmer, in a brief acknowledgement of the honor done her, thanked the members for their expressions of kindness towards her. Refreshments were afterwards served and the occasion was a pleasant one for all.

PRESENTATION BY PILL POUNDERS

Last evening a number of the Pill Pounders' fraternity, gathered at at the home of Mr. S. N. Ridley, of the Warne Drug Co., to congratulate one of their number, Mr. R. I. Davidson, and to say a few words of encouragement, ere he left their midst, to swell the army of those who have entered into the joys and responsibilities of married life.

On behalf of the pellet profession, Mr. Claude Brady, of Lynch's, made the presentation of a chafing dish to Mr. Davidson, and Mr. E. Mein, of Madill's, made a few and particularly appropriate remarks.

Mr. Davidson will reside and conduct a drug business in Delta in the future.

BACK FROM THE OLD COUNTRY

Mr. and Mrs. D. Hughes Charles have returned from a three months' visit to England and Ireland. Mr. Charles says they enjoyed the trip very much, but are glad to get back to Peterborough.

Mrs. Charles' health is very much improved.

COLEMAN BROS.

426 George-St.

OUR
Ice Cream
is the best sold in Peterborough, made from pure Jersey Cream,
Try some to-day.

INSURANCE AND REAL ESTATE

MIGHT & TAYLOR

Wish to inform the public that they have opened up a Real Estate and Insurance office at 376 Water-st
W. MIGHT, formerly 326 George-st.,
A. TAYLOR, of the firm of Bell & Taylor,
376 Water-st. Phone 66

STRAWBERRIES

Grown and ripened in the open air.
Fresh from Baltimore to-day.
WHAT IS NICER FOR DESSERT?

NEW VEGETABLES

Cabbage, Cucumbers and all such like seasonable delicacies. We have them all fresh.

MINICOLA BROS.
WHOLESALE AND RETAIL
Hunter Street - Both Phones 387

HECLA FURNACE

And The Most Vital Improvements Made In Warm Air Heating In 30 Years

The first vital improvement is the FUSED JOINTS.

The objection to the ordinary warm air furnace is, that where the steel and cast iron parts are bolted and cemented, the joints do not remain air-tight. The iron and steel of the furnace expand and contract under the influence of heat and cold. Bolts work loose, cement drops out and gas, dust and smoke escape into the house through these openings.

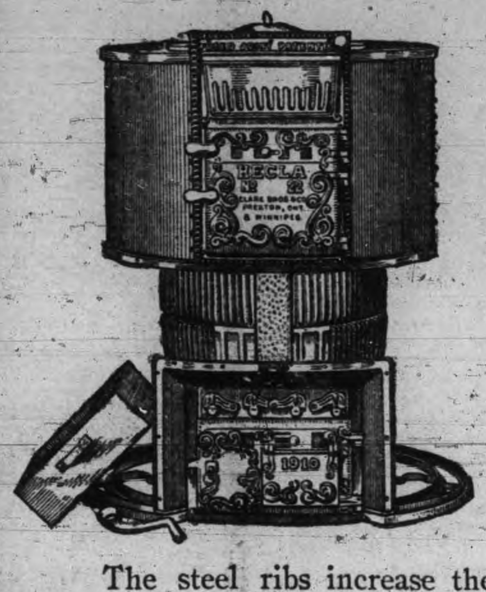

To overcome this, we perfected FUSED JOINTS. Instead of bolting and cementing iron and steel together, we fuse them at white heat until they become one solid piece of metal.

FUSED JOINTS make the combustion chamber absolutely air-tight. They are permanent joints and insure the warm, heated air being always fresh, healthful, invigorating and untainted.

HECLA FIREPOTS are reinforced by 97 steel ribs fused into the outer surface. This makes them the stiffest, strongest and most durable firepots that can be made.

The steel ribs increase the radiating surface of the firepot by 300%. This increase in the radiating surface of the firepot, increases the radiating power of your furnace and enables you to get more heat out of the fuel that you burn.

In fact, actual tests has shown a saving of at least one ton of coal in seven, through the heating efficiency of the "Hecla" Steel Ribbed Firepot.

These are vital improvements—"Hecla" improvements—that are found only in "Hecla" Furnaces. There are others, described and illustrated in our book. Write for free copy. Send us a rough plan of your house and we shall be pleased to make up free estimate of the cost of installing the proper "Hecla" Furnace. 99

CLARE BROS. & CO., LIMITED, - - - - PRESTON, Ont.

ADAM HALL & SON, Peterborough, Ont.—Agents.

PETERBOROUGH PUPILS WHO PASSED TORONTO COLLEGE OF MUSIC EXAMINATIONS

Peterborough is splendidly represented in the list of successful pupils who tried the annual examinations of the Toronto College of Music.

The names of the Peterborough candidates who passed with their special departments of study and their standing is given below:

Teacher's certificate (kindergarten) Hazel Dean.

Third piano (honors) Aileen Sullivan, (pass) Bernice Giroux, Lettie Hatrick, Elizabeth Smith.

Second piano (honors) Pearl Ruth, Nellie Rutherford, Kathleen O'Brien.

First piano (first-class honors) Mabel Rehill (honors) Mabel Penrose, Hilda Bonner, Elsie Mowat, Aileen Braund, Viola Pennington, Hazel Elliott, Eileen McCabe, (pass) Lillian Webber, Gladys Fife.

Primary piano (first-class honors) Elizabeth Chambers, Forence Giroux, (honors) Marjorie Gladman, Austin O'Brien, Elizabeth Webb, Helen Darnley, (pass) Eleanor Conroy, Mildred Lennox, Irene Drennan, Violet Black.

First vocal (honors) Alice Rothwell.

First violin (first-class honors) Vincent McCabe.

Primary violin (first-class honors) William Hatrick.

Senior Rudiments (first-class honors) Eileen McCabe, (honors) Ruby Carr, Margaret McDonald, (pass) Mabel Rehill.

THE MARKET TO-DAY

The offerings at the market this morning included a little of everything.

You could buy anything from the three-month-old piglet at $7.00 to the carrot in miniature at 5c. per.

There was a fair sprinkling of fruit. Raspberries went at three for a quarter; huckleberries and black currants at fifteen cents a quart. This season's youthful potatoes sold at forty cents a peck, and judging from their general appearance there wouldn't need to be any more than six or seven around the festive board to get away with this quantity.

The ancient brand went at sixty cents per bag.

Carrots, beets, onions, rhubarb and other garden delicacies were prominent.

Butter and eggs reached around the twenty-two cents mark, and fairly respectable looking chicken-hens could be taken away for fifty cents each.

The attendance was small.

HOT ASHES SET STRAW ABLAZE

$250 Fire in Shed in Rear of A. Ledger's Residence 219 Charlotte Street

The fire department received a call yesterday afternoon at 4.20 to the residence of Mr. Alex. Ledger, 219 Charlotte street, where a blaze, which started as a result of some hot ashes being thrown into straw, in a shed in the rear of the house, gained quick headway.

The damage will be about $250, it is estimated.

OBITUARY

DEATH OF INFANT.

On Friday, after a brief illness, Ross Oliver, the ten-month-old child of Mr. and Mrs. W. N. Griffin, passed away. The death was briefly noted in last night's Review. The cause of death was stomach trouble, and the funeral took place this afternoon to Little Lake cemetery from the house, 466 Sherbrooke street, at three o'clock.

Choice Dairy Butter

Dairy butter for sale at 23 cents per lb. Walter M. Roebuck, corner Water and Smith streets.

SIDEWALKS

TENDERS WANTED

TENDERS are hereby asked for the construction of concrete sidewalks on each side of Morrow-st. and on one side of Sherborne-st., said streets being situated on Lot 15, con. 11, near the Briston Carpet Company's factory, in the township of North Monoghan.

Tenders must be accompanied by a marked cheque equal to 10% of the total amount of the contract and marked "Tenders for Sidewalks," and addressed to G. W. Bennett, Peterborough P. O. These Tenders will be received up to 12 o'clock noon on the

23rd DAY OF JULY NEXT

Plans and specifications of the above work can be procured at the office of Dennistoun, Peck & Kerr, Solicitors, Water Street Peterborough.

The lowest or any tender not necessarily to be accepted.

G. W. BENNETT,
Township Clerk.

Dated July 16th, 1910.

ELEVEN PERMITS

The following is the list of building permits taken out at the city clerk's office for this month:

Miss. Clementi, dwelling—$2,000.
Bennet & Goodwill, alterations to office—$75.
Wm. Irwin, dwelling—$2,000.
B. Paquette, dwelling—600.
W. J. Koster, dwelling—$1,700.
Ed. J. Hickey, henhouse—$10.
Weir & O'Brien, saw-house, $75.
Mrs. A. Allison, dwelling—$1,200.
Ambrose Blodgett, dwelling—$800.
Wm. Saxby, stable—$125.
Felix Courneya—$700.

CELERY PLANTS
Quantity—Ready for Planting.
CUT FLOWERS
And Bedding Plants.
FLORAL DESIGNS
Promptly and Artistically Executed.

A. Blade & Son
FLORISTS

Note the Address.—One block farther north than former premises. Corner Park and Dublin Streets. Down-Town Agency at P. Connal & Son's Store. Phone 508.

Lakefield and Stoney Lake Route

Time Table—Season 1910

Steamers Stoney Lake, Empress and Islinder, until further notice will connect at Lakefield with all trains for Stoney Lake.

Read Down A.M.	P.M.	P.M.		Read Up P.M.	A.M.	P.M.
Lv. 9.15	1.15	6.15	Lakefield Ar	6.00	9.00	4.15
Ar. 9.45	1.45	6.45	Young's Point Lv	5.30	8.15	3.30
9.55	1.55	6.55	South Beach	5.20	8.05	3.00
10.30	2.45	7.45	McCracken's L	4.30	7.15	2.45
11.00	3.00	8.15	Juniper Island	4.00	7.00	2.30
Ar.	5.00	9.00	Breeze's	3.00	6.00	2.00
		9.30	Crowe's Landing		5.50	
Lv. 11.30	3.30	8.45	Mt. Julian, Viamede	1.30	6.15	12.80
Ar. 12.00	4.00	9.00	Burleigh Falls	1.00	6.45	12.00

Meals served on board.

Monday mornings steamer will leave Mt. Julian at 5.00 a.m., Juniper Island 5.10 and McCracken's 5.20. Connecting with 6.40 train for Peterborough, arriving at Peterborough at 7 a.m.

MEALS SERVED ON BOARD.

Company reserves right to change time table without notice.

Tickets honored by Str. Lintonia, Capt. Gray, for passage between Peterborough and Stoney Lake, through the canal only.

For excursion rates, dates, etc., write to the

Stoney Lake Navigation Co.'y
Young's Point,
F. G. YOUNG, Gen. Man.

MARRIED

DAVIDSON-MANN—AT Peterborough Saturday, July 16, 1910, Miss J. E. Mann, to Mr. R. I. Davidson. The Rev. H. J. Keith officiated.

KAWARTHA LAKES

Otonabee Navigation Co

SEASON 1910 **TIME TABLE** SEASON 1910

Steamers Otonabee, Monarch, Water Lily, Manita, Maid-a-Vale, connecting at Peterborough, Bobcaygeon and Lindsay with Canadian Pacific railway trains from Toronto, Buffalo, Detroit and all points east and west; and with Grand Trunk railway at Peterborough, Lakefield and Lindsay.

BOBCAYGEON AND STONEY LAKE
STEAMER MAID-A-VALE

READ DOWN: 9.02 a.m. Lv, 12.10 p.m. Ar — C.P.R. Toronto Bobc'g'n C.P.R. — READ UP: Ar 6.55 p.m., Le 3.45 "

1.15 p.m. Leave	Bobcaygeon	Arrive 12.00 a.m.
1.45 "	Sandy Point	11.50 "
2.15 "	Oak Orchard	11.00 "
2.35 "	Islinda	10.45 "
3.35 "	Buckhorn	9.10 "
4.00 "	Burleigh Falls	8.30 "
4.30 "	Juniper Island	8.00 "
4.45 "	Mt. Julian and Viamede	7. 5
5.00 "	Glenwood	7.20 "
5.25 p.m. Arrive	Crow's Landing	Lv. 7.00 "

PETERBOROUGH AND STONEY LAKE
STEAMER WATER LILY

READ DOWN: 9.02 a.m. Lv, 11.28 " Ar — C.P.R. Toronto Pet'boro C.P.R. — READ UP: Ar 6.55 p.m., Lv 4.38 "

1.00 p.m. Leave	Peterborough	Arrive 12.30 p.m.
3.30 "	Lakefield	9.50 a.m.
4.10 "	Young's Point	9.10 "
4.20 "	South Beach	9.00 "
4.45 "	Kawartha Park	8.35 "
5.10 "	McCracken's Landing	8.10 "
5.20 "	Juniper Island	8.00 "
5.50 "	Burleigh Falls	7.30 "
6.30 "	Mt Julian & Vi'mde (Str Water L'y)	7.00 "
7.30 p.m. Ar.	Crow's Ld'g (Str. Maid-a-V)	lv. 7.00 a.m.

LINDSAY AND STURGEON POINT
STEAMER MANITA (From July 4th to Sept. 3rd)

Leave Lindsay 9 a.m., 1.15 p.m., and 5.30 p.m. Returning, leave Sturgeon Point at 7.15 a.m., 10.45 a.m., and 3 p.m. Except Tuesdays and Fridays, when the steamer goes to Coboconk—Leaving Lindsay 9 a.m., touching Sturgeon Point, Fenelon Falls and Rosedale. Returning, will arrive at Lindsay at 5.30 p.m.

Commencing July 4th, steamer leaves Sturgeon Point, Mondays, one hour earlier than above schedule allowing passengers to connect with 7.50 a.m. C.P.R. train for Toronto; also with G.T.R. trains at Lindsay, going north and south.

PETERBOROUGH AND RICE LAKE
STEAMER MONARCH

READ DOWN: 5.00 p.m. Lv, 7.47 " Ar — C.P.R. Toronto Pet'boro C.P.R. — READ UP: Ar 10.15 a.m., Lv 7.42 "

Mondays leave Gores Landing at 6 A.M. and	4 P.M.
Tuesdays, Wednesdays and Fridays at	4 P.M.
Saturdays at	6.30 A.M.
Mondays arrive at Gores Landing at	1.15 P.M.
Tuesdays, Wednesdays and Fridays at	12.15 P.M.
Mondays leave Peterborough at	10.00 P.M.
Tuesdays, Wednesdays and Fridays at	9.00 A.M.
Saturdays at	4.00 P.M.

STEAMER OTONABEE

Largest and best equipped steamer on minor inland waters, open for excursions on waters from Barrie, Orillia and Jackson's Point, Lake Simcoe, all Kawartha Lake Ports, and Peterborough to Hastings, and Rice Lake waters.

Apply at office of the Company, Peterborough, for information as to routes and camping locations.

W. H. ROBERTSON, President. R. PINCHIN, General Manager.

DONT MISTAKE ANY OTHER ALE
FOR
O'Keefe's
SPECIAL EXTRA MILD ALE

If you have been using this special brew, you know that it is the name "O'KEEFE" that gives value to the title "Special Extra Mild Ale".

It is the name O'KEEFE that assures a distinct brew—a deliciously rich and creamy old Ale.

Probably you did not know that there are other ales labelled Special.

Of course, you want O'KEEFE'S—the ale you have always used.

Be on your guard—see that your dealer sends you O'KEEFE'S Special Extra Mild Ale.

The O'Keefe Brewery Co., Limited—Toronto. 158

A. ROUNTREE, AGENT, 416 WATER STREET

SPORTING NEWS

SPORT | ANOTHER AFTERMATH | SPORT

Below will be found some interesting reading. It is one of the numerous aftermaths of the Jeffries-Johnson fight, and while the average reader of the doings in sportdom has lost interest in the big affair, the following will be interesting. The article is from the Boston American, one of the big journals which spared neither space nor expense to give all the preliminary and final details of the meeting between a black and a white man. The curious part of the whole affair is that the Boston American now denounces the fight in no uncertain language and takes altogether a ridiculous stand against the ring.

Two heavy, dull, worthless, characterless individuals fought at Reno a few days ago, with fists. Other human beings, more or less dull and characterless, paid a certain amount of money to gratify, in safety, their love of brutality.

And many intelligent men who might be better employed, are assuring the world that all this was very noble and very desirable.

We are tol that to teach men to fight with their fists—to honor the bruiser—is most important, and that if we neglect the important are of hittin a man in the solar plexus or the knack of "upper-cutting" him and knocking him senseless, all that civilization has gained may be lost.

We are told that men will be turned into sheep if you stop prize fighting, and that the man who would interfere with fighting is nothing but a placid poodle who lacks respect for the masterful mastiff.

We are assured that these are still war-like days, that nations are bristling with armament, ready for battle. And so, to keep readiness for battle alive within us, we were told we must cheer while Mr. Jeffries trotted eight miles to get rid of the effects of alcohol and dissipation, and we must throw up our hats when Mr. Johnson danced a jig and assured admiring friends that he never felt "more fit" in his life.

There is nothing of value in the work of these fighters. Possibly with very small boys under fourteen years of age, it may be worth while to talk about boxing and muscle—in order to keep those little boys engaged in healthy, muscular work and to keep them out of mischief and bad habits.

But in the grown man interested in prize fighters, following them about, delighting in their brutality, while he carefully protects his own carcass, there is simply latent cruelty, personal cowardice and all around brutality.

What has prize fighting, the blow with the fist, or the power to stand brutal punishment, to do with wars or progress to-day?

Nations for a while may continue to fight. And it is well that those that make up the nations should be ready to protect a just cause.

A dry goods clerk might defeat the champion Johnson.

But when real war comes, it isn't your beefy Jeffries or your long, sinewy Johnson that does the work. Put both of these men side by side in the ranks of the regular army, and on the other side put a little 110-pound clerk from a dry goods store. The clerk, with his repeating rifle, will stretch out Jeffries and Johnson in a good deal less than ten seconds if he happens to be a good shot, and it is quite likely that by the time he has shot one of them the other will turn his back and start running.

For it isn't the man delighting in brutality that possesses real courage.

But why admire brutal fighters who are living the hog's life, the life of drunkenness, dissipation, brutal fighting and general worthlessness?

Very respectable indeed is the cow's life "of peace and in straw" compared with the life of the gambling, drinking, brutal prize fighter.

Young men, remember that if you ever do anything in this world, you are not going to do it with those lumps of muscle on your upper arm and you won't do it by practising the brutal art of hurting men.

If your work amounts to anything it will be done by the thinking, planning force inside of your head.

Exercise just enough to keep your and your brain healthy, and no more. Try to make yourself conspicuous in one of the world's great fights—the fight against ignorance, the fight to make the human race master of this planet and master of itself.—From the Boston American.

"Jack" Kleinow, the former Highlander catcher, is now with the Boston Americans and putting up a splendid game. "Happy Jack" is a hard, willing worker, and has added much strength to "Patsy" Donovan's tribe of Red Sox.

THEY COULDN'T SEE THE BALL

No hits.

Twenty-two strike outs.

That's some pitching, and this record was made by Ab Quinlan when he pitched for Wellington against Bloomfield on Thursday. The score was 8—0 in favor of Wellington.

BASEBALL

Jerry Edmonds had a hit, a run and two errors in Thursday's game with Lethbridge. The Marcons were behind at the finish by six runs.

GOLF

The Peterborough Golf Club did not go to Toronto yesterday.

BALL SCORES IN BIG LEAGUES

BASEBALL YESTERDAY.

The Eastern League.

Buffalo .... 001100000—2
Toronto .... 0014000 0x—5

Three base hit—Williams. Two base hit—McAllister. Sacrifice hits—White, Kelley, Fitzpatrick. Stolen base—White. Double play—Newton to Vaughn to Slattery. Bases on balls—Off Carmichael 2, off Newton 2. Struck out—By Carmichael 7. Hit by pitcher—Carmichael 1 (McDonald). Left on bases—Buffalo 5, Toronto 4. Time—1.40. Umpires—Boyle and Byron.

Rochester ...... 0 0 2 0 0 0 0 0 0 1—3
Montreal .... 1 0 0 0 0 0 0 0 0 1 0—1

Two-base hits—Jube, Blair, Batch, Ganzel. First base on errors—Rochester 1, Montreal 1. Left on bases—Montreal 6, Rochester 6. Double-plays—Holly, Nattress and Cockill; Osborne and Blair. Struck out—By Keefe 2, by Savidge 2. Bases on balls—Off Keefe 2, off Savidge 3. Balk—Savidge. Sacrifice hits—Blair, Keefe. Time—1.50. Umpire-in-chief—Kelly. Field umpire—Hurst.

Baltimore .... 2 0 0 0 0 2 0 1 0—5
Jersey City .... 0 1 0 0 0 0 0 1 0—2

Home run—Goode. Sacrifice hits—Strang, Londrigan, Clement, Abstein. Stolen bases—Clancy 2, Slagle, Nicholls, Hall. First base on errors—Baltimore 1. Struck out—By Camnitz 4, by Adkins 5. Bases on balls—Off Camnitz 2, off Adkins 4. Double-play—Nicholls and Strang. Hit by pitched ball—By Camnitz 1. Left on bases—Jersey City 7, Baltimore 7. Umpires—Finneran and Murray. Attendance—1000.

Newark .... 000000000—0
Providence .... 0100001 0x—2

Two base hit—Sullivan, Peterson. Sacrifice hits—Meyers, Elston, Sullivan, Fitzgerald. Stolen bases—Collins, Elston. First base on errors—Newark 3, Providence 1. Struck out—By Parkins 3, by McGinnity 1, by Steele 1. Bases on balls—Off Parkins 1, off McGinnity 1, off Steele 1. Double play—Atz, Peterson and Sullivan. Wild pitch—Parkins. Hits—Off Parkins 2 in 2 2-3 innings. Left on bases—Newark 6, Providence 6. Umpires—Holligan and Stafford.

National League Scores.

		R.	H.	E.
Boston	000100000	1	11	2
Cincinnati	22000100*	5	8	4

American League Results.

		R.	H.	E.
Cleveland	050100001	7	8	4
New York	003300011	8	10	3

Batteries—Falkenberg, Harkness, W. Mitchell and Bemis; Manning, Quinn, Sweeney and F. Mitchell. Umpires—Dineen and Connolly.

		R.	H.	E.
Chicago	000020000	2	6	2
Boston	03020100x	6	5	1

Batteries—Scott, Lang, Payne and Block; Smith and Carrigan. Umpire—Evans.

		R.	H.	E.
Washington	100012120	7	12	0
Detroit	000100011	3	9	3

Batteries—Groom and Beckendorf; Killian, Works and Schmidt. Umpires—O'Loughlin and Egan.

		R.	H.	E.
St. Louis	000000000	0	5	1
Philadelphia	01000100x	2	8	0

Batteries—Pelty and Stephens; Coombs and Lapp. Umpire—Perrine.

"Jack the Diver" Drowned.

Brockville, July 16.—A conspicuous figure along the waterfront for the past few years has been a character commonly known as "Jack the Diver," a middle-aged man of dissolute habits, but an excellent swimmer and diver, whose feats of remaining under water were nothing short of marvelous. Though proficient in the art of swimming, he lost his life yesterday in the river opposite the waterworks dock while diving for pig-iron, which he brought to the surface by means of making it fast to a rope. After one dive in 30 feet of water he remained down too long and drowned, though the body rose once almost to the surface and then disappeared. The deceased's proper name was Charles Cuinell, a French-Canadian, whose home was in Montreal.

MORRIS STANDS SIXTH

Bowmanville Man Highest Canadian in Final Stage.

Lieut. Mortimer of Quebec Is Eighth In King's Prize Final List, and He and Morris Are Eligible to Shoot for Silver Medal—Steele Is Second In Grand Aggregate—Canadians Win Many Money Prizes.

Bisley Camp, July 16.—The official list of the final stage of the King's Prize places Sergt. Morris of Bowmanville in sixth place, and Lieut. G. Mortimer, Quebec, in eighth place, each thereby winning $75.

Three had scores of 200, three of 199, five of 198, eight of 197, twelve of 196, sixteen of 195, twenty-one of 194, and thirty-one of 192.

Those with scores of 200 will shoot off for the silver medal, and Morris and Mortimer are among the number.

Four Canadians were among the prize winners in the competition for the St. George's Challenge Vase, first stage, winning $10 apiece; Mitchell, 140th; Clifford, 157th; Morris, 191st, and Freeborn, 212th.

Three Canadians won $5 apiece from the Birmingham Metal Munitions Co.: Bayles, 15th; Steele, 16th; King, 20th.

In the shooting for the silver cup and prizes donated by John McQueen & Co., three Canadians won $5 apiece; Bayles, 12th; Freeborn, 14th; Steele, 31st.

In the Armorers' Company competition Bayles repeated, coming 10th and again winning $5. Along with him were Richardson in 9th place, and Steck in 21st place, who won similar amounts.

In the Alexander Martin match, Freeborn, 5th, won $10; Bayles, 21st, won $5; Eastwood, 28th, won $5.

In the competition for the challenge cup put up by J. H. Steward, the Canadians who won are: Bayles, 10th, $10; Steele, 16th, $5; King, 22nd, $5; Sharpe, 27th, $5; Freeborn, 41st, $5; Crowe, 45th, $5.

In the shoot off for first place in the grand aggregate, Steele came second.

In the St. George's, at 600 yards, the Canadians won the following places and prizes: Mitchell 4th, Richardson 11th, Steele 16th, McKie 17th, Steele 18th, Stuart 22nd, Eastwood 27th, each won $5. At the 500 yards' range: Richardson 7th, McKie and Steck 11th, Eastwood 22nd, each won $5.

Fooled Again.

Niagara Falls, Ont., July 16.—Investigation of the highly exaggerated story published in the Toronto papers about 37 men narrowly escaping from drowning in Ontario Power Co.'s waterway yesterday morning. That there is no truth in the story, which, no doubt, was the dream of some imaginary overheated newspaper reporter, who, 24 hours after a trivial happening, pen-painted a huge occurrence.

The night before last, when the engineers were testing a few feet of the new cement tub by filling it with water, the temporary bulkhead gave way and the watere passed on down through the new tube and tunnel way into the river, doing no damage. Not a single person was even in the way of danger.

For the Murderers of His Son.

New York, July 16.—By a codicil in the will of Henry Dexter, founder of the American News Co., who died on July 11, filed yesterday, the reward of $10,000 offered by Mr. Dexter for the arrest and conviction of the murderers of his son, Orlando Dexter, who was killed in the Adirondacks in 1903, is continued during the lives of his two executors and trustees.

Bequests to religious, charitable, literary and scientific institutions aggregate nearly $1,200,000.

Will Not Use Mailed Fist.

Tokio, July 16.—Lieut.-Gen. Viscount Terauchi left yesterday for Seoul to assume the duties of Japanese resident-general of Korea. At the moment of departure he stated that Japan would not use the mailed fist in Korea or antagonize the interests of Korea or of those of foreign residents. Radical changes in the system of Government would, however, he thought, be necessary.

S.O.E. Excursionists Arrive.

London, July 16.—At Bristol, the Sons of England excursionists signalized their arrival by the Royal George by singing the National Anthem and the Maple Leaf. The lord mayor gave them a cordial reception.

IT'S AUTOMOBILE SEASON

We direct your attention to the "Russell" the only all Canadian made car. You never thought of it being the only car made in Canada, all others having their motors and many other parts shipped in from the United States and elsewhere. It's appearance, comfort and running qualities cannot be improved. It can be supplied with either knight 00 valve type motor at prices from **$2,200** *to* **$6,000**, *with large wheels, long wheel base and 30 to 50 horse power motor*

We also handle the "Ford" which is recognized the world over as the best proposition for the money. The Ford will do anything that any other car will do. It is run entirely by magnets, no battery to run down, will make from 25 to 30 miles on a gallon of gasoline and 10,000 to 15,000 miles on a set of tires. This car combines comfort, pleasure, business and economy. You can buy a five passenger Touring Car including full equipment for **$1,150.** *F. O. B. Walkerville. Watch the Fords go by, Ask for a free demonstration of either.*

All Motor Supplies in Stock

DRUMMOND & DUFFUS
135-137 SIMCOE STREET.

"HOW ABOUT THAT VACATION TRIP?"

Before It Becomes a Necessity

Everybody needs some relaxation, or a change from the every day grind and where to go is the question. If you want advice or handsome illustrated publications, apply to Grand Trunk agents, who can arrange for trips to the "Highlands of Ontario" viz: Muskoka, Lake of Bays, Georgian Bay, Maganetawan River, French River, Peerless Temagami, or to the Sea Coast Resorts of Maine, New Brunswick or Nova Scotia.

The Grand Trunk is the only line reaching all these resorts. Full particulars from W. Bunton, C.P. and T. A., or address J. D. McDonald, District Passenger Agent, Grand Trunk Railway, Toronto, Ont.

No Clue to Perpetrators.

Ottawa, July 16.—Supt. Spencer of the C.P.R. is to-day at Kirk's Ferry, making a personal investigation into the discovery of several horseshoes on the rails there on the night of July 12, just prior to the arrival of the train bearing an Orange excursion party. C.P.R. Detectives have been on the scene since, but no clue has been obtained.

Steamer Ablaze.

Vineyard Haven, Mass., July 16.—Soon after the Metropolitan Line steamer James S. Whitney, New York for Boston, ran aground on a submerged mudbank in Vineyard Sound during a dense fog yesterday morning, fire broke out in one of the cargo compartments. The fire was controlled and the revenue cutter floated the steamer.

THE ONTARIO CONSOLIDATED MINES, Limited.

AUTHORIZED CAPITAL $350,000.00 — PAR VALUE OF SHARES 25c EACH

10 acres in the richest part of Cobalt, the world's most famous Silver Field. 4 acres prospected, showing 6 well defined calcite veins. Shaft 60 feet deep and all necessary buildings on property.

Write for prospectus, maps and specia letter.

APPLICATIONS FOR STOCK FILLED IN ORDER OF RECEIPT.

FOR FURTHER PARTICULARS APPLY

MERSON & CO.

Members Standard Stock and Mining Exchange
16 KING ST. WEST, TORONTO, CANADA.

STOCKS and BONDS

WARREN, GZOWSKI & CO.

Members Toronto Stock Exchange

Traders' Bank Building, Toronto
and
25 Broad Street, New York

LAWN MOWERS

See our new patent ball bearing, self sharpening, easy running mowers.

Mowers sharpened & repaired

SATISFACTION GUARANTEED.

MILLARD'S BICYCLE SHOP
Metherel's Old Stand, Hunter St., near Aylmer St. Phone 1256.

Steer Straight

for the best beer ever brewed and you are sure to come to us. Our Bottled Beer is "Bottled Health." It means vigor and strength, a good appetite and high spirits. It is the best medicine for the weak and the best food for the strong. Keep our excellent Beer in your home as a beverage and you will have no need of a doctor. Nothing but the purest ingredients used in the brewing.

The Calcutt Brewing & Malting Co'y, of Ashburnham, Limited

House Owners
Builders
— AND —
Contractors

We are prepared to supply all kinds of:—

Fireplace Mantles, Grates, Tile, Gas Logs, Andirons, Fenders, etc.

at the closest prices,

Call and see our WOOD MANTLES

CLEGG'S FURNITURE STORE 427 GEORGE-ST. TELEPHONE 79

Abbey's Effer-vescent Salt

You can't enjoy life with a torpid liver. What then? Take Abbey's Salt. 25c and 60c. Sold everywhere. 61

POTATOES 35c A Bag

TALBOT'S DELICATESSEN 412 GEORGE STREET

LATE TICKS FROM WIRES

TELEGRAPHIC BRIEFS.

Earl Grey sailed for Canada from Liverpool yesterday.

Capt. Kenneth Beardwood, a well-known Montrealer, is missing.

No trace has been found of Dr. Crippen, whom the London police want on a charge of murdering his wife.

When King George opens Parliament next spring there will be places reserved for the High Commissioners of the four colonies.

William Watkins of Ardoch was struck by a flying board in a sawmill, which severed his jugular vein and caused his death.

Mary Allen, stewardess on the steamer City of Meaford, was missed, and her body was found by dragging in the harbor of Meaford.

Mrs. Cassie Ellis, formerly of Toronto, is under arrest at Pontiac, Mich., in connection with the shooting of Frank Bevier, to whom she was to have been married on July 24.

Children Had Narrow Escape.

Clarkson, July 16.—Their pony becoming unmanageable as they were crossing a level crossing at the station here Thursday, four children had a narrow escape from serious injuries or death.

The pony dashed into a passing freight train and was badly cut up and was later shot. The children escaped without a scratch, they not even being thrown from the cart.

An Extraordinary Fatality.

New York, July 16.—A sheet of window glass, accidentally knocked from its frame while being washed, sailed obliquely through the air and slanted against the neck of Miss Lena Phillips, who was walking on the street below. She fell to the ground without an outcry, dead, almost decapitated.

A Peculiar Accident.

Chatham, July 16.—The 12-year-old son of Wesley Greigg of this city met with a serious accident on Thursday evening while bathing in the River Thames. When the engine of a launch suddenly started Greigg was hanging on near the stern. His legs were sucked under and the fast revolving wheel struck his foot.

Princess Chimay at It Again.

Paris, July 16.—Clara Ward, formerly Princess Chimay, has formally begun proceedings against her husband, Peppino Ricciardi. The court made the customary efforts to effect a reconciliation, but without success.

Negro Bandits Made Raid.

Cleveland, O., July 16.—One man is dead and two others are badly wounded as the result of a midnight raid by negro bandits on a Lake Shore construction camp near Olsted Falls.

Elevators and Tariff.

Winnipeg, July 16.—Continuing his western tour Sir Wilfrid Laurier expects to speak on grain elevators and the tariff next week.

CATARRH CANNOT BE CURED with LOCAL APPLICATIONS, as they cannot reach the seat of the disease. Catarrh is a blood or constitutional disease, and in order to cure it you must take internal remedies. Hall's Catarrh Cure is taken internally, and acts directly on the blood and mucous surfaces. Hall's Catarrh Cure is not a quack medicine. It was prescribed by one of the best physicians in this country for years, and is a regular prescription. It is composed of the best tonics known, combined with the best blood purifiers, acting directly on the mucous surfaces. The perfect combination of the two ingredients is what produces such wonderful results in Curing Catarrh. Send for testimonials free.

F. J. CHENEY & CO., Props., Toledo, O.

Sold by all Druggists, price 75c.

Take Hall's Family Pills for constipation.

SICKROOM COMFORTS

Simple Device That Brings Relief to the Invalid.

THE USEFUL MEDICINE DISK.

An Invention For Moving Patient From One Side of Bed to the Other—Home-made Pillow Prop Constructed From Boards.

There are many little accessories that add comfort and convenience to an invalid's room and are particularly easy of construction, which fact is always a recommendation to practical women.

For the home nurse the difficulty of remembering when the next dose must be given has a happy solution in a register for medicine doses that can be made of stiff cardboard.

Cut a disk of heavy cardboard that will be a little larger than a glass in which any water or medicine might be kept. Mark upon it the numbers of the hours and the half and quarter

THE MEDICINE DISK.

spaces. The little convenient arrow can be cut of stiff colored cardboard and fastened in the center with a brass paper clamp or a bent steel nail. Mark on the disk the words, "Next dose," and all that is necessary is the indication by the arrow of the time when the next dose of medicine is to be given. Two or more of these can be made if the medicine be of different kinds.

For moving a person from one side of the bed to the other an arrangement known as the "draw sheet" should be used. The ordinary sheet folded in three should be placed across the bed over the other sheet. The ends should hang over the sides of the bed, and when moving the invalid they are lifted up, forming a muslin slide that moves the person quickly and easily to the other side of the bed. To any one who has realized how difficult a feat the moving of a body is to the unprofessional this suggestion will come as a boon.

A pillow prop made of three boards nailed together at the edges is here shown. Its simplicity is obvious. The slant of the board that will support the body will determine the length of

THE PILLOW PROP.

the other two. Nail the three in place. The boards need not be heavy, for the shape of the structure insures a firm support. It is a more convenient form than the upturned chair used by so many.

When the weight of the bedclothes is too uncomfortable a wire support can be constructed of thick wire, bent into an arched shape and fastened together by twine or thinner wire. At each end the pieces of wires should be bent back to form clasps that can slip under the frame of the mattress.

These are but a few suggestions for making the long hours less wearisome for the invalid and more convenient for the caretakers. The time required for the making of these articles can never be weighed against the inestimable comfort that results.

Wall Paper.

In these days of simplicity of furniture, when the painfully twisted shapes and dust catching whatnots are relegated to the oblivion of the attic, there is greater opportunity for the decoration of the walls of a room.

When it is brought to mind how much of the wall space of a room is evident it is necessary that due consideration be given to the selection of paper. The pattern should not be such that the harmonious furnishings of a room are lost in the dominating of color or design of the background.

Plain paper of neutral tones or indistinct striped paper is the most desirable. Nothing is more execrable in taste than the glaring huge flower forms that pain the eye and hang in questionable glory (that never seems to fade) on the four walls of a room.

A plain lower portion of burlap or Japanese grass cloth or even linen is excellent as a relief from the patterned paper above. The tapestry tones give wide choice for the lower plain band and are procurable in really artistic combinations.

One decorator suggests a study of a Persian rug for inspiration in the selection of colors for wall decoration. Of course the wall must be considered in connection with the general scheme of the room. Never should it be dissociated from the other furnishings if the most artistic results be your aim.

A Portuguese gunboat bombarded a pirate settlement on the Chinese island of Colowan.

GOODIES FOR THE CHILD.

Plain, Wholesome Cakes and Dishes Kiddies May Eat.

Mother Goose Cookies.—In the house furnishing departments of some of the big stores tin cake cutters may be had reproducing the outlines of some of the Mother Goose characters. But if these are lacking there are always elephants, dogs, cats, stars and moons to be found, and these are equally entertaining to little folks. Delicious cocoanut cookies are made in this way:

Take three-fourths of a cupful of butter, two cupfuls of sugar, two eggs, one cupful of grated cocoanut, one teaspoonful of baking powder sifted with a little flour. Stir butter and sugar to a cream; add the eggs, the cocoanut and powder. Use flour enough to roll out thin, cut into the shapes and bake in buttered tins to a delicate brown. Don't get them too brown or half the taste of the cookies will be lost.

Ringlets.—These simple little cakes are excellent for eating with ice cream or a fruit dessert. Children also find them amusing, liking to stick their fingers through the holes in the center and so eat them. Mix into a stiff dough two cupfuls of sifted flour with five tablespoonfuls of sugar, three-fourths of a cupful of butter, the yolk of six eggs and the grated rind of one lemon. Leave it on ice or in a very cool place for one hour, then roll the dough on a floured board till it is one-eighth of an inch thick. Cut into rounds with cooky cutters, then take a smaller cutter and cut a round piece from the center of each. Brush the "ringlets" over with beaten egg mixed with sugar and bake a delicate brown in a medium hot oven.

Fruit Drink.—Pineapples or oranges make a delicious drink which is sure to please the children. Peel the pineapples and cut them into tiny bits; cover the fruit with powdered sugar and let it stand overnight. The next day drain off the juice, add distilled water and serve in wineglasses. The orange juice looks pretty served in the same way. Strain it first, sweeten it and add a little lemon juice if the tart touch is liked.

Banana Fritters. — These make an excellent dessert for a child's luncheon when little friends are invited. Put a cup of sifted prepared flour in a bowl, add one-half tablespoonful of butter and rub this and flour together. Add one-half cupful of creamy milk, one tablespoonful of sugar and the yolks of two eggs. Beat the whites of the eggs to a stiff froth and add the batter gradually to them. Peel six bananas and cut each in three lengthwise slices, dip each slice into the batter and fry to a golden brown in boiling lard. Lay them all on a hot dish, sprinkle with powdered sugar and serve piping hot.

Cheap Ice Cream. — Sweeten one quart of sweet cream with one cupful of sugar and flavor with two teaspoonfuls of vanilla extract and then freeze in the ordinary way.

Nut Cake.—One cupful of sugar, half a cupful of butter, half a cupful of milk, two cupfuls of pastry flour, two eggs, one cupful of raisins, one of walnuts or hickory nuts, a teaspoonful and a half of baking powder. Cream butter and sugar, then add eggs well beaten, then milk and flour in which baking powder has been thoroughly mixed. Add raisins and nuts. Bake a little over half an hour in a moderate oven.

For the Nursery.

No one knows better or will more appreciate the suggestion illustrated than the unfortunate person to whose lot it generally falls to "tidy up" the nursery after it has been in possession of the little ones for a lengthy period. It is always an excellent thing to instill tidy habits into the children, and to apportion a place in the nursery in which they can deposit all their litter after they have amused themselves is a plan which is well worth carrying out.

One of the best ways of doing this is to procure a good sized packing case

THE NURSERY TOY BOX.

and place it in the extreme corner of the room. The two outer sides may be easily draped with some pretty remnant of cretonne, which can be tacked on to the upper edge of the box. The material should be folded over at the top to form a flounce, and from underneath this flounce plaits of the material are arranged to reach the ground and entirely hide the exterior of the box. The box can, of course, be periodically emptied, and a corner of the nursery cannot be better utilized than in this manner. The little ones should always be made to clear up all their rubbish after they have done playing, and if there is something at hand in which it may be placed they will not mind doing this, and it will save other people the trouble. The interior of the box may be lined with brown paper, either tacked or pasted to the sides.

Owen Callaway, ten years old, of Davidson, Sask., was crushed to death under a stoneboat.

THE MARKETS.

Liverpool and Chicago Wheat Futures Close Higher—Live Stock—Latest Quotations.

Friday Evening, July 15.

Liverpool wheat futures closed 2¼d higher than yesterday; corn ⅛d to ⅜d higher.

July wheat at Chicago closed to-day 3c higher than yesterday; July corn ½c higher, July oats ½c higher.

Winnipeg Options.

July wheat at Winnipeg closed 2⅜c higher; July oats 3⅝c higher.

Wheat—July $1.17⅝, October $1.09⅜, Dec. $1.07⅝.

Oats—July 41¼c, October 43½c.

Toronto Grain Market.

Wheat, fall, bush	$1 00	to $1 02
Wheat, red, bush	1 00	....
Wheat, goose, bush	0 95	....
Buckwheat, bushel	0 56	....
Rye, bushel	0 68	....
Barley, bushel	0 48	....
Peas, bushel	0 72	....
Oats, bushel	0 40	....

Toronto Dairy Market.

Cheese, per lb.	0 12	0 12¼
Butter, separator, dairy, lb.	0 20	0 21
Butter, store lots	0 18	0 19
Butter, creamery, lb rolls	0 24	0 25
Butter, creamery, solids	0 22	0 23
Eggs, new-laid	0 20	....
Honey, extracted	0 10¼	....
Honey, combs, dozen	2 25	2 75

Liverpool Grain and Produce.

LIVERPOOL, July 15.—Opening—Spot wheat dull, futures strong. July 7s 2⅞d, advance 1½d; October, 7s 4d, advance 1¼d; December, 7s 5⅛d, advance 1¾d. Spot corn firm; futures, quiet; September, 4s 9⅛d, advance 1d; October, 4s 9½d, advance 1d.

Bacon, short ribs, nominally 76s; long clear, strong, 71s 6d; lard, prime western, in tierces, quiet, 60s; American refined, in pails, quiet, 60s 3d. Turpentine spirits, steady, 47s. Corn, spot, American mixed, via Galveston, new, firm, 5s 5d; new kiln-dried, firm, 5s 4d.

New York Dairy Market.

NEW YORK, July 15.—Butter, weaker; receipts, 8622; creamery, specials, 29½c; extras, 28¼c to 28½c; third to first, 24½c to 27½c; state dairy, common to finest, 23c to 27½c. Cheese, steady, unchanged. Receipts, 2498.

Eggs, firm, unchanged; receipts, 12,545.

CATTLE MARKETS.

Lively Trade In Cattle at New York and Buffalo.

East Buffalo Cattle Market.

EAST BUFFALO, July 15.—Cattle—Receipts, 125 head; good demand and steady; prime steers, $7.50 to $8; veals, receipts, 950 head; active and $1 higher; $7 to $10.50.

Hogs—Receipts, 4000 head; active; heavy, steady; light, 5c to 10c higher; heavy, $9 to $9.10; mixed, $9.25 to $9.40; yorkers, $9.50 to $9.80; pigs, $9.80 to $9.85; roughs, $7.75 to $8; dairies, $8.50 to $9.60.

Sheep and Lambs—Receipts, 2400 head; sheep, active and 65c lower; lambs, slow and 25c lower; lambs, $5.50 to $7.25; yearlings, $5.75 to $6.25; wethers, $4.75 to $5; ewes, $3.75 to $4.25; sheep, mixed, $3 to $4.50.

New York Live Stock.

NEW YORK, July 15.—Beeves—Receipts, 1781; market, firm; steers, $6.60 to $7.50; bulls, $3.50 to $4.50; cows, $2.25 to $5.35. Dressed beef, steady; native sides, 9c to 12½c; Texan beef, 8c to 10c. Exports for to-morrow, 150 cattle and 2676 quarters of beef.

Calves—Receipts, 416; higher; veals, $8 to $10.50; throwouts, $5 to $7.50; western calves, $5.50; buttermilks, nominal. Dressed calves, strong; city dressed veals, 13½c to 16c; country dressed calves, 10c to 14c.

Sheep and Lambs—Receipts, 9477; sheep, steady; lambs, lower. Sheep, $3 to $4.50; lambs, $5.50 to $7.40; culls, $5.

Hogs—Receipts, 2163; steady, at $9.60 to $9.65; pigs, $10.

Father Got Him Out of Jail.

Niagara Falls, N.Y., July 16.—P. S. Whistle, convicted last fall with Wm. Dobson, of robbing the Canadian Express Co. of $14,000, at Niagara Falls, Ont., became a free man yesterday through the activity of his father and Assemblyman Philip J. Kellar of this city. He was sentenced to three years' imprisonment in Kingston Penitentiary at Kingston, Ont.

Assemblyman Keller made a personal trip to Ottawa to hold a conference with the Minister of Justice, and finally secured that official's promise to release Whistle. He was released and deported yesterday.

YOU PAY WHEN CURED

Drs. K. & K. TAKE ALL RISKS

Cured by the New Method Treatment

NO NAMES OR PHOTOS USED WITHOUT WRITTEN CONSENT

NERVOUS DEBILITY

Thousands of young and middle-aged men are annually swept to a premature grave through **Early Indiscretions, Excesses and Blood Diseases.** If you have any of the following symptoms **consult us before it is too late.** Are you nervous and weak, despondent and gloomy, specks before the eyes, with dark circles under them, weak back, kidneys irritable, palpitation of the heart, bashful, dreams and losses, sediment in urine, pimples on the face, eyes sunken, hollow cheeks, careworn expression, poor memory, lifeless, distrustful, lack energy and strength, tired mornings, restless nights, changeable moods, weak manhood, premature decay, bone pains, hair loose, sore throat, etc.

YOU WILL BE A WRECK

Our New Method Treatment can cure you and make a man of you. Under its influence the brain becomes active, the blood purified, so that all pimples, blotches and ulcers disappear, the nerves become strong as steel, so that nervousness, bashfulness and despondency vanish, the eye becomes bright, the face full and clear, energy returns to the body and the moral, physical and sexual systems are invigorated: all drains cease—no more vital waste from the system. Don't let quacks and fakirs rob you of your hard earned dollars. **We will cure you or no pay.**

EVERYTHING PRIVATE AND CONFIDENTIAL

READER: No matter who has treated you, write for an honest opinion **Free of Charge.** Books Free—"The Golden Monitor" (Illustrated) on Secret Diseases of Men.

QUESTION LIST FOR HOME TREATMENT SENT ON REQUEST

DRs. KENNEDY & KENNEDY

Cor. Michigan Ave. and Griswold St., Detroit, Mich.

NOTICE All letters from Canada must be addressed to our Canadian Correspondence Department in Windsor, Ont. If you desire to see us personally call at our Medical Institute in Detroit as we see and treat **no patients** in our Windsor offices which are for Correspondence and Laboratory for Canadian business only. Address all letters as follows:

DRS. KENNEDY & KENNEDY, Windsor, Ont.

Write for our private address.

"HOTEL LENOX" BUFFALO N. Y.

FIREPROOF THROUGHOUT

MODERN HIGHEST GRAD UNEXCELLED SERV CE.

Patrons may take Taxicabs or Carriages from Depots or Steamboat Landings direct to hotel, charging same to THE LENOX.

EUROPEAN PLAN $1.50 per day and up

Attractive Restaurant Prices.

When in Buffalo stop at THE LENOX The accommodations and service sure to please.

C. A. MINER, Mgr.

St. Laurent, Man., July 16.—Lost on the prairie since Wednesday evening, Maudie Hunter, aged 6 years, is being ceaselessly sought for by her parents and neighbors. The child was trying to find her way home from her grandmother's, where she was visiting.

The Dance of Their Lives.

London, July 16.—Earl Grey, speaking at Liverpool before his departure, said Canada was the belle of the ball. He advised investors to make sure they were dancing with the right partner, then they would get the best dance of their lives.

Spanish troops are being mobilized at Valencia, fearing uprisings in Catalonia.

LUMBER

And builders' materials of all kinds—Shingles, Scantlings, Joist and Bill Stuff—Mouldings, Casings and Base and all kinds of finish. Boxes and Box Shooks.

ALF. McDONALD ESTATE

Point St. Charles Mills

The First Impression

Of a man and his business is given to those he corresponds with by the style and character shown in

The Stationery He Uses

If you want to have the distinction that goes with stationery with an individuality about it, come to

THE REVIEW

for your supplies. We make a special feature of this class of work, and turn out material that is exclusive in style and made from the finest stock. Included under this head are:—

Letterheads, Billheads, Envelopes, Circulars, Catalogues, Office Books, Loose Leaf Ledgers, Card Systems, etc., etc.

Come and talk it over, or phone 189, and our representative will call—

REVIEW PRINTING COMPANY

ROBERT FAIR & CO. LIMITED

The Golden Lion's GREATEST JULY SALE ON RECORD

Thousands of well pleased customers can vouch for the GENUINENES OF THE BARGAINS offered at all past sales by us and more especially during the past few days. This year with our greatly improved departments and the larger variety of Summer Merchandise to show, we are not only serving you with promptitude, but are giving the BEST BARGAINS we have ever offered.

Here are a few of the interesting features of this

GREAT JULY SALE

In many instances the lots are too small to advertise, but they serve to represent some of the MARKED VALUES awaiting you.

Wash Frillings, 2¼ yards in a box, July sale, 3 boxes for........ **25c**

Japan Dress Silks, 27 inches wide, all colors. Regular 50c quality, July Sale........ **35c**

Fancy Tamoline Dress Silks, in narrow stripe designs, colors green, brown, grey and rose. regular price 50c yard. July Sale........ **35c**

English Peau de Soie Silk (wear guaranteed), all colors. Regular price $1.00 the yard; July Sale Price........ **75c**

Fancy Belts, mounted with handsome artistic buckles, that sold at 40c and 50c, July Sale Price **25c**

Clearance of all Fancy Colored Summer Hosiery

Ladies' Lisle Stockings, in all the new and fashionable colors, absolutely stainless, July Sale Price, per pair........ **43c**

Pure Linen Damask Tabling, 2 yds. wide, Regular price $1.10 yard. July Sale Price **85c**

Damask Table Linen, full bleached, 62 inches wide. Reg. price 65c yd. July Sale Price **50c**

Two Boxes Flowers that sold up to $1 50 and $2.00 eace, July sale price........ **19c**

Clearance Prices put on all our Trimmed Millinery and are priced like this........ $2.19, $3 19 and **$4.15**
And which formerly sold at $5.50, $6.50 and $8.00.

Untrimmed Shapes marked at, each.... **19c**
That formerly sold at $1.50 and $1.75.

Long Wash Coats & Wash Suits cut down to less than.... **Half Price**

Robert Fair & Co., Limited

SOME SONGS YOU WILL SING AND WHISTLE THIS SUMMER

The New York music publishing houses have copyrighted several songs in Canada this week. Here is the latest list:—

"Just You." Words and music by Louise Joly. The Delmar music Co., Montreal.

"The Empire Flag." Words by Robert Awde. Music by Louise Rees, A.T.C.M. Louise Rees and Robert Awde, Toronto.

"Don't take a Girlie to Coney." Words by Will. D. Cobb. Music by Gus. Edwards. Gus. Edwards Inc., New York.

"I'm the Ghost of Kelly." Words by William Jerome. Music by Jean Schwartz. Jerome H. Remick and Company, New York.

"Throw Up Your Hands." Words by William Jerome. Music by Jean Schwartz. Jerome H. Remick and Company, New York.

"I'm the Lily." Words by William Jerome. Music by Jean Schwartz. Jerome H. Remick and Company, New York.

"I Want a Whole Lot of Girls." Words by William Jerome. Music by Jean Schwartz. Jerome H. Remick and Company, New York.

"Under the Summertime Moon." Words by Edward Madden. Music by Albert Gumble. Jerome H. Remick and Company, New York.

"Dream Fandango Tune." Words by William Jerome. Music by Jean Schwartz. Jerome H. Remick and Company, New York.

"Chinatown, My Chinatown!" Words by William Jerome. Music by Jean Schwartz. Jerome H. Remick and Company, New York.

"The Military Glide." Words by William Jerome. Music by Jean Schwartz. Jerome H. Remick and Company, New York.

"Life is a Merry Go Round." Lyric by John L. Golden. Music by Benj. Hapgood Burt. Jerome H. Remick & Company, New York.

"That Spoony Dance." Rag Intermezzo. Music by Jean Schwartz. Jerome H. Remick and Co., Detroit.

"On Mobile Bay." Words by Earle C. Jones. Music by Chas. N. Daniels. Jerome H. Remick and Company, Detroit, Mich.

"By the Moss Covered Well, Dear Estelle." Words by Earle C. Jones. Music by l'Albert. Jerome H. Remick and Company, Detroit.

"Sometime in After Years." Words by Francis Glen Brown. Music by Walter Eben Miles. Jerome H. Remick and Company, Detroit, Mich.

"When the Ivy Turns Brown and Gold." Words by Hanson-Klein. Music by Al. F. Butler. Jerome H. Remick and Company, Detroit.

"Mr. Rooster." Characteristic march and two-step. By J. Bodewalt Lamp. Jerome H. Remick and Company, Detroit, Mich.

"Frolic." Grostesque Intermezzo two-step. By J. Bodewalt Lamp. Jerome H. Remick and Company, Detroit, Mich.

"Cotton Time." Words by Earle C. Jones. Music by Chas. N. Daniels. Jerome H. Remick and Company, Detroit, Mich.

"Look Me Over Carefully and Tell Me Will I Do." Words by Will D. Cobb. Music by Gus. Edwards. Gus. Edwards Inc., New York.

HAPPENINGS IN HAVELOCK

WEDDING—BUSY SCENES—PERSONALS

Special to the Review.

Havelock, July 16.—The lawn social at Preneveau on Wednesday of last week was a great success, there being a large attendance and an enjoyable evening was spent. The receipts amounted to $50.

Next Sunday will be Father Kell's first Sunday as pastor of Havelock and Norwood. The hour of service here has been changed from 10 a.m. to 9.30 a.m.

HALF HOLIDAY.

On Wednesday there was another large exodus of people from town taking advantage of the half holiday. Two loads went to Healey Falls, another to Trent Bridge, and an enjoyable time was spent fishing and boating.

WEDDED.

The marriage of Miss Minnie Roe, daughter of Mr. Wm. Roe, of Preneveau, to Mr. Hugh Jones, of Marmora, took place at the Methodist Parsonage here on July 6th. Rev. J. R. Real performed the ceremony, while a number of friends of the young couple were present. Mr. and Mrs. Jones left on the afternoon train for a short honeymoon. They will reside in Marmora.

A BUSY SCENE.

Trent Bridge, the village three miles south of Havelock, is indeed a place of activity at the present time. Besides the usual large number of tourists and sportsmen that visit this hamlet, the work being done on the canal and bridge at this point makes that spot busier than ever.

The channel of the river at this point is not very deep, so in order to make the passage of large boats possible, the government have purchased the land to the south side of the river and will put the canal water course to the south side. This made necessary the rebuilding of a portion of the old bridge, and the addition of another swing over the new waterway.

Work has been going on very quickly under the direction of Mr. Sheldon, who is managing the work for the Randolph McDonald Co., who have the contract. A temporary bridge has been built over the river about twenty feet west of the main bridge. The portion of the old bridge that is to be rebuilt has been taken down and shipped by scow to Healey Falls, where it will be used as an addition to the bridge at that point. The men are now engaged in building the pier for the new portion of the bridge. When the bridge is completed, an enormous amount of work will have to be done in cutting away the land to the south, and dredging the river both up and down streams.

OFFICE ON ISLAND.

The Randolph McDonald Co. have an office on the island in the middle of the stream.

There is a larger number of campers at this point than ever before.

Mr. Charles Davidson and Mr. Thos. McKiel, of Campbellford, have both erected new cottages at the east end of the island. Mr. S. Wilson has also erected a nice house near Mr. Wright's residence. Across the river Mr. Schofield has built a cottage, while up the river at Green Point, Mr. F. C. McMasters, of Havelock, is building a fine cottage.

Mr. Alex. Rose, Mr. Thomas Bennet Mr. Thomas Lloyd, Mr. P. J. Wright, Mr. F. C. McMaster, A. C. Denike, Mr. R. Brennan and Wm. Corneil have taken up residence at their cottages at the bridge.

Mrs. Christie and family, of Toronto, are at their cottage in "The Grove."

Mrs. Kennedy and daughter, of Toronto, are the guests of Mrs. Alex. Rose at their cottage.

Mrs. A. Lesage and children, of Packenham, are the guests of Mrs. T. Bennet, at their cottage, "Killarney."

Mr. Hormebrooke, of Toronto, is the guest of Mr. John Christie.

GOOD FISHING.

The fishing at Trent Bridge has been very good all season, some good sized 'lunge having been caught, while heavy black bass have kept the fishing interesting at all times.

PERSONALS.

Miss Ada Holcombe and Mr. Stanley Holcombe are visiting in Toronto.

Mrs. McWilliams and children, of Cobalt, are visiting with Havelock friends.

Rev. S. Carr, of Fort Stewart, is visiting in this vicinity.

Misses Minnie and Ada Williams are visiting in Campbellford.

Mr. and Mrs. John Pillings, of Peterborough are visiting Mr. and Mrs. Frank Coon.

Mr. John Weir of Norwood, was in town on Thursday.

Miss L. McCuaig of Peterborough, is visiting at her home in Blairton.

Mrs. James Webb, of Toronto, is visiting in town.

Mr. and Mrs. Easterbrooke and children are visiting in Tweed.

Mr. Frank Shaw of Montreal, is the guest of Mr. C. Powers.

Rev. and Mrs. Holdsworth and children are visiting in Port Hope and Mono Mills.

Mr. and Mrs. Robert McMillan, of Niagara Falls, are visiting Havelock friends.

Misses Stella Armstrong and Maye McNichol were in Campbellford on Thursday.

Mr. and Mrs. F. Squires were in Peterborough on Thursday attending the funeral of the latter's cousin, Miss Marion Harper.

LOCAL CHURCH CALENDAR

SUNDAY, JULY 17th., 1910

ST. PETER'S ROMAN CATHOLIC.

At St. Peter's cathedral there will be three masses celebrated.

8 a.m.—Low mass.
9.15 a.m.—Children's mass.
10.30 a.m.—High mass.

ST. JOHN'S CHURCH (ANGLICAN.)

Rev. Canon Davidson, rector.
8th Sunday after Trinity.
Holy Communion 8.30 a.m.
Matins 11 a.m.
Processional hymn 570.
Venite 14.
Te Deum 13, 142.
Benedicite.
Benedictus 104.
Office hymn 601.
Hymn before sermon 668.
Offertory sentences, 1, 2.
Anthem.
Alms Presentation 136
Amen 138.
Recessional hymn 415.
Evensong 7 p.m.
Processional hymn 521.
Gloria 51.
Magnificat 61.
Nunc Dimittis 55.
Office hymn 582.
Hymn before sermon 473.
Alms Presentation 136.
Amen 138.
Recessional hymn 531.
Holy Communion.

ALL SAINTS' CHURCH (ANGLICAN.)

Rev. H. R. Trumpour, M.A., B.D., rector.
8th Sunday after Trinity.
11 a.m.—Holy Communion.
3 p.m.—Sunday school.
4.10.—Holy Baptism.
7 p.m.—Evenprayer and sermon.
The rector will preach at both services.

ST. LUKE'S CHURCH (ANGLICAN.)

8th Sunday after Trinity.
10 a.m.—Sunday school.
11 a.m.—Morning prayer.
7 p.m.—Evensong and sermon.

ST. ANDREW'S PRESBYTERIAN.

Rubidge St., Corner Brock St.
Rev. Jas. G. Potter, B.A., minister.
10 a.m.—Sunday school and Ladies' Bible Class.
Services at 11 and 7.
Rev. W. A. Bradley, of Berlin, will preach at both services.
Christian Endeavor and congregational prayer meeting on Wednesday night.

ST. PAUL'S PRESBYTERIAN.

Rev. R. Pogue, pastor.
10 a.m.—Sabbath school in all departments.
10 a.m.—"Mitto" Adult Bible Class. Teacher Rev. R. Pogue.
10 a.m.—Young Men's Bible Class. Teacher, Inspector Mowat.
11 a.m.—Morning service, the pastor preaching.
7 p.m.—Evening worship.

KNOX PRESBYTERIAN.

Rev. H. J. Keith, M.A., B.D., pastor,
11 a.m.—"The Worldwide Power."
2 p.m.—Bible Classes and Sunday school.
7 p.m.—Service conducted by the pastor.

GEORGE ST. METHODIST.

11 a.m.—Public worship.
2.30.—Sunday school and Bible Classes.
7 a.m.—Public worship.
Rev. Mr. Roberts will occupy the pulpit.

CHARLOTTE ST. METHODIST.

Rev. G. W. Henderson, pastor.
10 a.m.—Class meetings.
11 a.m.—The pastor, subject, "Paul's Last Words."
2.30.—Bible school and Men's Brotherhood.
7 p.m.—The pastor, subject, 'Christ's Words, Learn of Me."
Monday 8 p.m.—The Epworth League topic, "Our Lord's Teaching Regarding the Sabbath," taken by the pastor.
Wednesday 8 p.m.—Midweek service for prayer and Bible study.

MARK ST. METHODIST CHURCH.

Rev. C. H. Coon, pastor.
The usual services will be held at Mark street Methodist church to-morrow.
Sunday school at 12 a.m.
Public worship at 11 a.m. and 7 p.m.

ST. JAMES' CHURCH.

Rev. J. G. Brown, M.A., pastor.
10 a.m.—Class meeting.
11 a.m.—Public worship.
2.30 p.m.—Sabbath school and Bible Class.
7 p.m.—Public worship.

MURRAY ST. BAPTIST CHURCH.

Rev. J. R. Webb, pastor.
11 a.m.—Morning service.
3 p.m.—Sunday school and Bible Classes.
7 p.m.—Evening service.

PARK ST. BAPTIST.

Rev. W. C. Riddiford, pastor.
11 a.m.—Morning service.
3 p.m.—Helping Hand Bible Class for men.
7 p.m.—Public worship.

BETHANY TABERNACLE.

Regular services 11 a.m. and 7 p.m.
During July and August the Sunday school and Bible classes will meet at 10 a.m.

GOSPEL HALL.

The Sunday school will meet at 9.45 in the morning during June, July and August.

SALVATION ARMY.

Staff-Captain Walton, officer in charge. Services on Sunday at 7 and 11 a.m. and 3 and 7 p.m.
Sunday music by the band and singing by the male choir and quartette of songsters.
7 a.m.—Great Salvation meeting.

CARETAKER WANTED

Applications accompanied with references and statement of salary required will be received by the undersigned for the position of

CARETAKER OF ST. PETER'S SCHOOL

Applications will be received up to August 1st.

Information regarding the duties to be performed and any other particulars may be obtained from

JAMES MURTY

Chairman Property Committee of the Separate School Board.

Peterborough, July 9, 1910.

Your Home Demands MUSIC

We sell the Mason & Risch High-grade Pianos, Bell Pianos and Organs, as well as other makes of approved Instruments. Full lines of small Musical Instruments, Music Books, Latest Sheet Music, etc.

Agents for the White and the Raymond Sewing Machines. Call and inspect our Goods.

PETERBOROUGH MUSIC CO

404 George St. J. P. CUNNINGHAM

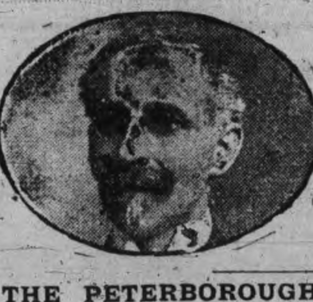

IF YOU WANT TO FIGHT IT OUT

From the age of 45 years the eyes have undergone a natural change (which no eye escapes) so that they are either out of focu for distance or near vision, usually there i difficulty in reading, especially at night. You cannot see distinctly with the paper a foot from the eyes and you need strong light, your real need is suitable glasses. If you want to fight this difficulty out with nature you may do so, millions have done it before you and have been worsted in the fight. We are relieving the eyes of such cases every day. Perhaps you will be wise by taking the matter in time.

THE PETERBOROUGH OPTICAL INSTITUTE

IN THE MARKET BUILDING.

J. W. BROWETT, Ref. D. M. O. Optical Specialist, Dr. of Optics, Philadelphia, Graduate Pennsylvania State College, New York Optical Institute, Optical Institute of Canada, Associate Graduate Detroit and Chicago Ophthalmic Colleges and Hospitals.

PAYS FOR ITSELF

The COLLIER AUTOMATIC ELECTRIC IRON gives unlimited comfort to the wife and mother. And for the trifle of $6.00 such comfort should not be withheld. But as this particular iron actually **Saves in Fuel Cost** in less than a year its own price, it is folly to delay.

Phone COLLIER at once, number 666. Have a free trial for a week. 700 Collier Irons in use in Peterborough. 77 Simcoe Street.

COLLIER ELECTRIC CO., Limied

CHEESE

A tasty, appetizing, wholesome and most nurishing article of diet for the warm weather.

Roquefort (Societe)........ 45c lb.
2 Year Old Canadian........ 20c lb.
1 Year Old Canadian........ 16c lb.
New Cheese........ 15c lb.
English Stilton, 4 year old........ 50c lb.
Limburger Cheese........ 30c lb.
MacLaren's Potted........ 25c and 30c each
Cream Cheese........ 10c, 15 and 25c each

E. F. MASON, GROCER 42) GEORGE-ST.

Telephone 78.

Hot Weather Footwear

Speaking of new Oxfords to-day, we just want to say that we've got your's. Come in and see if we haven't.

We have all the good leathers in black, such as Black Kid, Colt, Calf, Vici, Gun Metal Calf, etc., etc.

OXFORD TIES AND PUMPS

Some comfortable propositions, built for comfort entirely, and other styles in swell and smart models. Your's are here, surely.

We want you to see our Oxfords.

J. T. STENSON & SONS

364 George Street

SHIRT SALE

Why not supply yourself with SHIRTS when we are showing such an assortment of makes and designs as will probably not be equalled in the city again for some time to come? They are not limited to a few stereotyped styles and patterns, but of great variety. Here you will find the product of the best shirt makers at prices that will surprise you.

New Colonial Shirts

—LATEST STYLES—

45c., 75c., $1.00

SPECIAL FOR THREE DAYS ONLY

Commencing Thursday at 8 a.m., $1.00 and $1.25 fancy colored Ginghams, Jercale and Chambry Shirts at

69c each

See Window Display, George Street North.

H. LeBrun & Co.

PROBABILITIES
Tuesday, fine and not much change in temperature.

THE DAILY REVIEW

REVIEW WANT ADS.
BRING RESULTS
One Cent a Word

VOL. LXI., No. 14. PETERBOROUGH, ONT., CANADA, MONDAY, JULY 18, 1910 TEN CENTS PER WEEK.

DISASTER TO MONORAIL; FIRST DAY UNHAPPY ONE

Hastily Constructed Line Gives Way Near New York Under Pressure of Overcrowded Car and Fifteen Suffer Painful Injuries

New York, July 18.—The Pelham Bay Park and City Island Monorail Co., which has been hastily constructing its track and superstructure between Barstow and City Island for the last two months, sent its yellow, cigar-shaped car from its City Island barns to the Harlem Railroad station, at Barstow, Saturday afternoon to meet the 2.10 p.m. train from New York. It was the first time in the road's brief history that the cigar-shaped car had been put on the practical test of carrying a full load of passengers.

After taking on more than 100 passengers, who packed the car so full that they could hardly move, and who had all come from Manhattan and the Bronx to have a swim at City Island, the long, cigar-shaped yellow car left the Barstow station, and, with gathering speed, began, under the direction of its inventor, Howard Hansel Tunis, to run back toward City Island on its single rail. The single rail on which the car runs curves slightly in several places, and puts an additional strain on the superstructure which the company admits it put up as hastily and as economically as possible, in order to comply with the terms of the board of estimate's franchise, gave away. The wooden ties supporting the monorail along the ground sank an inch or two into the uncemented bed of dust on which they were laid.

The spikes holding the iron uprights supporting the superstructure by means of which the car is held steady on the monorail, tore out of the wooden ties, and amid the screams of the imprisoned passengers, the car fell over on its side, resting against one of the thin, lathe-shaped uprights supporting the superstructure. The upright, though bent, did not snap.

If it had snapped the car would have rolled over and over down a four-foot embankment and many of its hundred passengers would have been either killed or badly injured. As it was the passengers were thrown one on top of the other on the floor of the car, so that they lay literally in layers when the car was opened to let them out. In the jam fifteen suffered painful injuries.

The car runs on a cross-tied roadbed similar to that of a railroad train. But only a single rail runs along the centre of the ties; while every 20 feet on each side of the track iron supports are erected. These supports hold up two light steel rails, along which a double set of deep-grooved wheels pass. These not only hold the car upright, but receive the electric current that propels the car.

When the car rounds a curve it tends naturally to tilt. If the curves of the track are improperly calculated, or if the parallel set of overhead wheels slip off the trolley rails, the car must topple over.

The normal capacity of the monorail car is 40, according to President Burrows. After over 100 holiday folk has crowded into it, Inventor Tunis, at the front motor, began to fear that the car was taking on too big a load.

EXPLORING THE DEPTH OF THE SEA FOR THE DEAD

DIVERS AT WORK ON THE PLUVIOSE

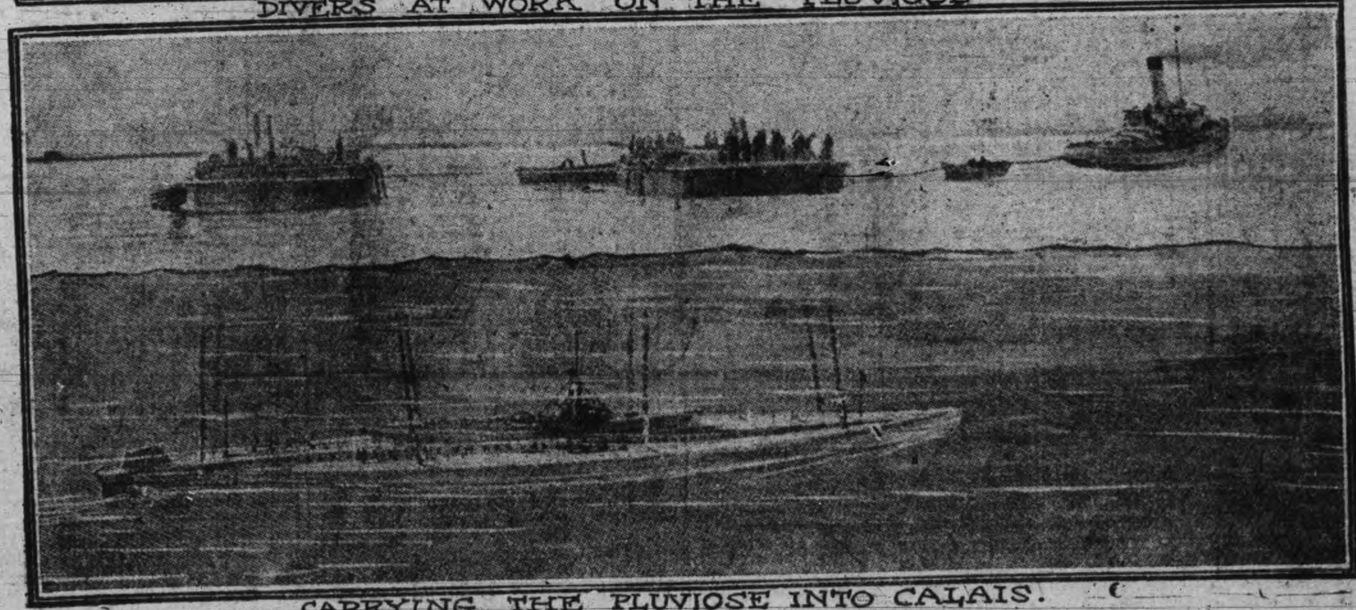

CARRYING THE PLUVIOSE INTO CALAIS.

More than ordinary difficulty attended the salving of the French submersible Pluviose, which was run down and sunk in the British Channel by a steamer, causing a loss of twenty-seven lives. To enable the authorities to reach the entombed dead, it was necessary to carry the wrecked craft into Calais harbor. Eight chains were attached to the steel hull of the submersible, and as the tide rose and lifted the lighters the submersible rose with them. The chains held and the submersible was successfully conveyed into dry dock.

WELCOMES THE PREMIER

W. D. Staples, M.P., Shows Sir Wilfrid Courtesies of War.

Somerset, July 18.—Political heresy might be charged against William Staples. "Bill," as he is known to his constituents, member of Parliament for Macdonald, for the reception which he and his ilk gave to Sir Wilfrid Laurier on Saturday afternoon.

Meetings in these French-Canadian districts assume more the character of a village, or family picnic, rather than a political demonstration, and when a few hundred people are drawn together the represent a wide range of country.

The Government association did not know that Sir Wilfrid was actually coming until twenty-four hours before he arrived. There was a dilemma; the Prime Minister was coming to see people of his own race and no preparation made to receive him. Consternation reigned; a number of heads got together; Tory led and Grit followed. Ways and means were devised. A messenger was dispatched sixteen miles away to bring the nearest band at a cost of $100. Willing hands undertook to building a temporary platform on the village green; streamers and bunting were made ready, and even the indispensable motor-car was on hand for the grand march. When Sir Wilfrid arrived the crowd of several hundred were serene and expectant. No Scottish chieftain ever received more cordial welcome than the Canadian Prime Minister gets from his compatriots. "Vive Laurier" is the cry everywhere.

Sir Wilfrid does not say much upon these occasions. While he was glad to speak to them of the traditions of the French race, they must not consider him as a French-Canadian, but as a Canadian.

THE HEN THAT LAYS THE GOLDEN EGG

Mr. Lloyd Smith, of Coldwater, Ont., is the proud owner of a large buff Orpington hen, which has achieved the remarkable feat of laying two eggs in one day, the second egg being laid within two hours after the first. This is no freak, for the hen has been laying two eggs in one day for upwards of a month. She is a two-year-old hen, weighing nine pounds, and has been in Mr. Smith's breeding pen during the past season.

DIDN'T KNOW IT WAS LOADED

Welland, July 18.—William H. Willson, aged 30, manager of the Hennessy drug store here, was accidentally shot and instantly killed here Saturday night. A friend of his, Night Policeman George Laing, had borrowed from him some days ago a revolver to carry, while cleaning his own. In the police office Laing was returning Willson's revolver, and, showing how well his worked after cleaning, thinking he had removed all the cartridges, he snapped it and the ball entered his heart.

A horse owned by Cecil Hagar, near here, was killed by lightning while pasturing in a field on his farm Saturday morning.

A STRIKE IMMINENT

G.T.R. Trainmen's Vote is in Favor of Standing Firm.

Montreal, July 18.—Apparently the critical stage in the dispute between the G.T.R. and its trainmen, yardmen and conductors is now close at hand, and is will depend upon the attitude to be taken by the company whether there is an extensive strike on both the Grand Trunk and the Central Vermont Railways. The returns of the second strike vote on the Grand Trunk were counted yesterday, and it was stated that of the 3,350 votes cast less than fifty were against a strike.

President Hays was notified on Saturday that the forty-two delegates from the various centres along that system between Portland and Chicago had returned to the city, and he promptly sent them word that he would be prepared to meet them for another discussion at 11.30 on Monday morning. It may be that this meeting will decide the fate of the issue, but it is more probable that there will be further conferences before anything definite is decided. It is, however, stated by the leaders for the men that, in view of this second decisive vote, they will lay the matter firmly before Mr. Hays, that the company must grant them the standard eastern wage or they will call a strike. If it became evident that the company did not intend to meet this demand, the strike would be called without delay.

SLUGGISHNESS OF SCOTLAND YARD

England Censuring Sleuths For Losing Dr. Crippen.

London, July 18.—The press is devoting columns to the Crippen murder case. The most remarkable feature has been the sluggishness of Scotland Yard in its preliminary stages. The case was laid before the authorities on June 30 with ample evidence that Dr. Crippen had made contradictory statements respecting his wife's disappearance and death, and her friends both in England and America suspected foul play. There was an interval of ten days before Crippen's flight with his typewriter. During that interval the detectives received a fresh series of misstatements from him, which ought to have warned them to keep him under constant surveillance, and yet they did not take any precautions to prevent the escape of the suspected criminal.

The excuse offered for this astonishing negligence is that they wanted to frighten him into flight and thereby force him to incriminate himself. If they had been clever, they would have induced him to run away and kept watch on him, so as to arrest him at an opportune moment. As it is, they are now dependent on the co-operation of the amateur detectives of the press, and are overwhelmed with hundreds of false clews, based on mistaken identity, in every section of the kingdom.

As Crippen disappeared only four days before the horrible discovery of the mutilated body of the woman under the coal cellar, the scent is fresh, and the arrest of the suspected murderer is highly probable, especially as every newspaper is seeking to frighten the typewriter into betraying him in order to escape her own responsibility as an accessory before or after the fact.

Chas. M. Hays says the G.T.R. is not planning a route into Boston.

BY CABLE AND WIRE THIS AFTERNOON

THE RAILWAY MEN ARE NOW WAITING

Special to the Review.

Montreal, Que., July 18.—The Grand Trunk officials and the trainmen's committee were in conference for over two hours this morning, and the deliberations were adjourned until three o'clock this afternoon.

Mr. Hayes, at the close of the forenoon meeting, stated that the proceedings were going along smoothly.

The C.P.R. men are waiting for Sir Thomas Shaughnessy to take up the matter of their claims, and nothing is expected for some days. Sir Thomas returned from a holiday to-day.

POLITICAL REVOLUTION THROUGHOUT SPAIN

Special to the Review.

San Sebastian, Spain, July 18.—Wealthy Spaniards are rushing into this frontier city, owing to the dangerous outlook for a political revolution throughout Spain. The result of yesterday's meeting between King Alfonso and the members of the Spanish Cabinet is still being kept a profound secret, but there is good ground for the belief that a military programme was outlined to be followed in the event the outbreak proves as serious as forecasted. It is thought the constitution will be suspended and military law substituted the moment the authorities believe the situation warrants such drastic action.

NEW ARCHBISHOP FOR SEE AT OTTAWA

Special to the Review.

Montreal, Que., July 18.—A cablegram received at the Archbishop's palace from Ottawa to-day, announces the appointment of Archbishop Charles Gauthier, of Kingston, to the Archbiscopal See of Ottawa in succession to the late Archbishop Thomas Duhamel. The Ottawa See has been vacant for over a year.

50.000 TROOPS RUSHED BY SPECIAL TRAINS

Special to the Review.

Paris, July 18.—Fifty thousand troops were to-day rushed by special trains to every strategic railway point in France, following the authorization of a general railway strike by the National Readers' Unions' Central Committee.

Desertions from the railroad ranks at many places were reported to-day.

The general strike will involve 100,000 men.

NAMELESS MAN IDENTIFIED

Niagara Falls, N.Y., July 18.—After having been known only as the "Nameless Man" since June, when he disappeared from his home in Syracuse, the mystery was identified Saturday as Albert Edward Gill. He was picked up by the police when unable to tell his name. Everything that happened previous to last Friday is blank to him. He remembers every detail of his life since that time, but who and what he was is still blank, beyond the fact that he learned his name on Saturday.

The description of the missing Syracuse man places it beyond a shadow of doubt that the stranger and Gill are the same. When told that his name was Albert Edward Gill, he said that "Albert Edward" sounded more familiar that Gill, but that he had a faint recollection of that also. The message from Syracuse said that he had a wife and child in that city, but Gill says he cannot recall Syracuse or even the fact that he was married. Dr. Gillick will take the man to Syracuse to see his wife, in the hope that that will bring back his memory.

TRY REVIEW WANT AD.

LATE TICKS FROM WIRES

A Sunday baseball game was stopped by the sheriff at Elmira, N.Y.

China is looking for German officers to undertake the work of reorganizing her army.

Frank Clark was killed at Port Colborne, being run over by a yard engine which he was attempting to board.

The youngest son of the Earl of Glasgow was badly injured by the fall of his aeroplane at Bournemouth.

Rev. John Mockridge of Louisville, Ky., formerly of Toronto, has been appointed vicar of Trinity Chapel, New York.

Both the officials and men of the Pennsylvania Railroad are hopeful that an agreement will be reached at a conference to-day.

Frank Bezanson of Sydney, C.B., was killed while driving an automobile near Baddeck, his wheel striking a stone and the car being upset.

HOT WEATHER IN THE WEST CAUSES WIDESPREAD ANXIETY

Extremely Warm Weather on a Single Day it it Believed Will Cost the Wheat Farmers One or Two Bushels per Acre—General Outlook Low.

Winnipeg, July 18.—The intense heat of the last few days has brought a recurrence of anxiety for the crop of the West. Leading authorities have been interviewed on the subject, and the following review of the situation is given:

On the 13th of July telegrams from all over the west indicated that while, the damage was very serious, there was still a good probability that a crop of about 90,000,000 bushels of wheat would be reaped. This was entirely contingent upon a good general rainfall. On the 14th the west experienced one of the worst days of the season. The thermometer out on the open country ran as high as 104 in the shade. The intense heat was accompanied by a hot dry wind, which lasted from early morning until late at night, and was calculated to reduce the crop from one or two bushels per acre in every district suffering from want of rain. The 15th brought cooler weather, and a number of fairly heavy showers, distributed pretty well over the country between Winnipeg and Calgary. It fell both north and south of the main line of the C.P.R. While this improved condition, to the extent of checking a rapid deterioration of the crop, it was not sufficient to promote growing or filling.

There are large areas in the west, particularly in Northern Manitoba, Central and Northern Saskatchewan and Northern Alberta, that have had abundant rain all season, and where the crops are as fine as these districts have ever produced, and from these sections, even without much additional rain, a good crop will be realized. But taking the west generally, where there is an acreage of 8,500,000 sown to wheat this year, without immediate rain generally over the whole country lasting at least thirty-six hours, there is little hope of reaping more than seventy or seventy-five million bushels, and every day of hot dry weather reduces this probably one or two bushels per acre.

The connoisseur always insists on

"Salvador" BEER

The favorite drink for centuries

Money cannot buy a better, purer or more nutritious beer. Salvador teases the palate, aids digestion and tones up the entire system. Healthy families always use Salvador in the home. Brewed and matured by

REINHARDTS' OF TORONTO

Sold Everywhere

Local Agent—ALEX. ELLIOTT, Peterborough. Telephone 719.

COAL

THAT IS COAL

Is the LEHIGH VALLEY COAL at

$7.20 PER TON

Hardwood

First Class. Best in City

Four Foot $6.00 Per Cord

Cut and split as desire

—AT—

J. E. A. FITZGERALD

Phone 111.

UNION LABEL

The Daily Review

MONDAY, JULY 18, 1910.

GARBAGE

This cool weather makes the garbage a little less oderous. But the question of its disposal is still hot. Isn't it time that something is done.

LIBERALISM IN PRACTICE

Liberalism as a practice, in Canada at least, stands for arrogant officialdom, says the Toronto, News, after noticing the exalted creed of Liberalism, for inefficiency and extravagance, for a party tyranny inexorable and unreasoning, for corporate influence against municipal influence, for special privileges to a ring of contributors to party funds, for a patronage list, for corrupt government. Liberalism as a practice refuses nationalization of telepraph and telephone services, hands over a railway built with public money to a private corporation, maintains a sane and useless Senate, and fattens an army of mercenary heelers at public expense. Sir Wilfrid and his party have the form of Liberalism, but not the spirit thereof. Yet there are hundreds of people who are satisfied to be devotees at the shrine, although the saintly bones at one time guarded there, have been burned in party warfare and scattered to the winds.

This unreasoning partisanship is one of the most curious developments of democracy. Men who otherwise are clear-headed and sane follow a party of all lengths, even against their judgment and conviction, merely because it carries a certain name which at one time meant something.

The German Emperor has 75 titles and the King of Spain 42.

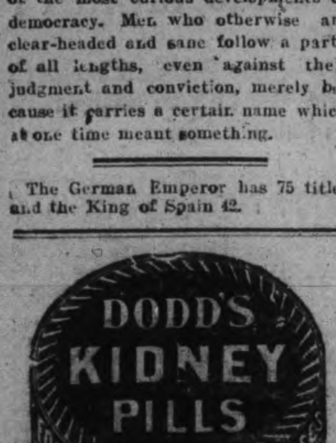

SUNDAY MUSINGS

The Manitoba elections are over, R. L. Borden has returned from his tour and Sir Wilfrid is speaking in the west. It is July.

Do not take it too seriously. There were elections thousands of years ago.

There were floods of eloquence, there were claims and counter claims, libels and counter libels, hissing and hurrahing, victory and defeat and the names of the successful ones and the names of the losers have long since crumbled into common dust and both are forgotten.

So do not get excited, for as the leaders of old have gone so will go the leaders of to-day.

Yes, and in the by-gone days there were questions discussed quite as momentuous as those of to-day; international questions, questions of diplomacy, questions of policy and questions of trade, of war and of peace.

And the brains were as keen and the tongue as incisive and the style as graceful as any who live to-day.

But vanity of vanities, they are all forgotten and the notions with them.

So, be calm.

It will be the same with us in a very brief space.

Think of the brevity of it all.

And what if elected, or your vote wins? How brief the power of the elected ones; and if defeated, why bother about trifles!

Remember, sir, amid all the oratory, all the discussions and arguing, that we are but atoms in the universe at best. Ages and ages ago men argued upon the street corners, in the shops and in the valleys and on the hills.

And as they argued they became excited over matters of government and friends became foes, and houses were divided against themselves.

But they are all forgotten, and enemies and friends sleep the long sleep.

So be calm, for be elected who will, Nature will move on and time will pass without the loss of a single second.

And you who have been disappointed in business, in marriage or in love, be calm.

You are not peculiar.

The history of the world is crowded with just such experiences as yours.

You are not to be called specially dull or specially unfortunate, for you, sir, or you, madame, are but repeating history, and if you think your case exceptionally hard, be calm; reflect, 'twill soon be past. Ages ago men failed to achieve that which is called success.

And you who are unhappily joined in what is now called marriage. You who disagree continually. You are but repeating history.

Ages ago men and women united by law and divided at heart quarrelled even as you. But they rest where there are no quarrels now.

So, what if there are differences in your home. Be calm, 'twill not be long; others have endured it and so can you.

And you who have loved and have not won, or the barrier impossible keeps you from the object of your affection, be calm. Love lived thousands of years ago, and lovers were enthralled, enslaved, enamoured and disappointed, even as you may be this moment.

And they rest to-day from their disappointments. So be calm, 'twill soon be over.

And you who see in yourself something extraordinary, who count yourself upon your form, physique or beauty of face or fineness of apparel. Be calm. Ages ago there were men and women just like you, who thought of themselves even as you do of yourself. They are gone now and sleep in the same dust that you will soon sleep in. So, be calm, extraordinary one, be calm

And you business men, who by integrity, intelligence and industry scored a monied triumph—why, history has repeated itself ten thousand times in men like you, so do not be exalted, you are not the only one, and you will cease writing cheques some of these days, even as the business men of the by-gone ages have ceased counting gold.

And you of the facile pen, and keen tongue—do not be deceived, you are not uncommon to history—and you, too, must soon pass. So be calm.

Richman! You who are planning for more, and you who are struggling for a bare existence, be calm.

"Does it pay, I wonder, to give our strength,
The treasures of heart and brain
The gift of the gods, and the skill of hand
For that which brings no gain:
To labor for that which is bread alone
And the things that pass away
Till the heart is full of an aching void,
I wonder does it pay?

Does it pay, I wonder, to never stop
In the ceaseless rush and care,
And list to the songs of bird and brook
Or wander through woodlands fair;
To never think of what lies beyond
The narrow sphere of to-day
Till the new heavens dawn on our unfired souls,
I wonder does it pay?

○ ○ ○

Step by step, that is how it is done, just step by step that carries life to its furtherest end. Just a rising in the morning, a lifting of the blind and a look to the sun in its dawning; just a little going out and coming in, a lowering of the curtain and the sun gone down.

Step by step our ideals are pursued, moving perchance so slowly that discouragements aften come, yet moving ever step by step.

Step by step, that is how the greatest lives go on—just step by step. They do not burst into sudden brilliancy. They might perhaps drop off to sleep unknown and wake to fame on some fair morn. Yet they have been plodding on in the silence, and could you discover the secret of that life you would discover it the secret of step by step.

Men do not advance by bounds, even though the world might think the evolution sudden. Ask them, and they will tell you of this daily doing of this step by step.

Step by step. There is folly of thinking in making permanent advance quicker. The great mountain is but atom by atom, the ocean is but drop by drop, while the great round world in its seasons teaches us this lesson of step by step.

Behold, how the Winters slip into the Spring step by step. The snow scatters upon us flake by flake, and thus it disappears into the earth, into the rills and rivers, and lo, the sun becomes gradually warmer to us and the earth takes on the habiliments of springtime. First are the buds upon the trees and then the leaves take shape, and now comes the little blade of grass, and the whole lawn is bright with vendure. And so come the snowdrop and the lily of the valley, not in a night, not in a noon, but gradually, step by step.

And the birds come not all at once; first the robin, and then in their mysterious order they of the feathered world arrive, till at last the oriole makes the trees glorious in song; and Summer is here, she came upon us warm and beautiful—came insensibly step by step.

And the fruits ripen and the cherries are red, and the pears take to themselves kisses from the sun, the plums hang heavy and the trees shelter nests, while the orchard is bright with song. We do not see the budding fruit to-day and pick the ripened pear or plum to-morrow. We watch the buds as they move mysteriously changing their forms and taking final shape; we watch the nests grow stick upon stick, twig upon twig. We see the egg, we wait and hear the tiny note before the feathers plume, and then comes the song.

And on moves the summer to autumn, gradually gather the birds and gradually they leave, and the autumn leaves become radiant, and the mountains eloquent, and the artist who never studied has painted each leaf with a separate individual glory. There is no blotching in this work, and the perspective is the perspective of God

It is perfect.

God did it step by step.

And perhaps it is well for us to wait and not to hurry too much upon our trivial affairs; it is good perhaps not to look too far ahead and to live to-day—to-day, and not to-morrow.

THE POINT OF VIEW

LEARN TO SWIM.

In Chicago school children are being taught to swim. Some might denominate this a fad or a frill. If it is it is a much better one than some of those now taught in the schools of both Canada and the United States.

SOCIALIST SIMPSON.

Hamilton Herald.

Jimmy Simpson, of Toronto, the Socialist agitator and politician, being now a member of the Dominion technical educational commission, traveled from Toronto to Ottawa yesterday in a private car. We venture to predict that when James returns from his travels his Socialism will be of a less radical and uncompromising type than it has been.

THE NEGRO.

Cotton's Weekly.

It has been said that give an American crowd a nigger, a rope, a tree, a bundle of faggots, a gallon of kerosene, and a match and the American crowd will have a real good time. Lynching of negros is due to the capitalist system. Jobs are scarce. White men must fight each other for the privilege of working for their masters. The competition of the negroes for the jobs which the whites hold down is the real reason for the hatred of the whites for the blacks. Abolish wage slavery, let there be introduced social production for social needs, and the hatred of the whites for the negroes would vanish. The strong arms of the negro would be welcomed to help do the world's work in co-operation, for many hands would help lighten the social burdens fo each.

THE PRESSMAN.

Times, Port Hope.

"May I print on your lips?" I said,
And she nodded her sweet permission;
So we went to press, and I rather guess
We printed a full edition.

"But one edition is hardly enough"
She said with a charming pout
So again in the press the form was placed,
And we got some "extras" out.

CASTORIA

For Infants and Children.

The Kind You Have Always Bought

Bears the Signature of Chas. H. Fletcher.

The Parting.

"Benson was a good friend of mine, and I hated to lose him. He always wore a cheerful smile and seemed in the best of spirits. It will be hard to find another fellow so genial, so full of the joy of life."

"What's the matter? Has Benson left town for good?"

"No."

"Surely he isn't dead?"

"No. He borrowed $5 from me this morning."—Birmingham Age-Herald.

Tempting Providence.

Cleveland, July 18.—An attack has been made upon aviation by The Catholic Universe, published here, the official organ of Catholicism in Ohio. Editorially, under the caption "Those Who Exalt Themselves," the paper says:

"The craze for dirigible balloons and airships should be legally restricted. We do not think that the Creator intended that man should inhabit the air or to fly like the birds, else He would have furnished him with wings. The numerous deaths that have occurred from the attempts to fly should warn man that his habitation and home is on the earth. To get wings, seek first the kingdom of God and His justice and take the commandments for your daily chart and guide."

Pallagra and malaria, which are much alike, are being successfully combatted by the government of Italy.

RATES

10 Words—1 TIME	10 Cents
25 Words—1 TIME,	25 Cents
25 Words—2 TIMES,	38 Cents
25 Words—3 TIMES,	50 Cents
25 Words—6 TIMES,	75 Cents

LOCALS (Reading Type) 48 cts per inch (4 cents per line.)

LOCALS in Dark Type 60c per inch (5 cents per line.)

REVIEW WANT ADVTS.

The Review want advertisements are read by thousands, for people want what they want when they want it.

If you need help,—Servants hands, or workmen try the Review want ad columns.

If you have anything to sell, from a pickaxe to an Auto, use the Review want ad columns.

If you have lost anything try a want ad in the Review and almost certainly you will recover the lost article. If you want an owner for anything found a Review want ad will bring the owner to light.

One Cent Per Word

Advertisements under this head 1c per word

Advertisers, if they prefer, may use as many as 25 words at the rate of 25c for one insertion, 38c for two insertions, and 50c for three insertions.

Wanted

WANTED

25 LABORERS AT QUAKER OATS ELEVAtor, north end, Canadian Stewart Co. Limited. 3d

WANTED

IMMEDIATELY GENERAL SERVANT. Apply Mrs. D. Hugh Charles, 748 Water Street. tf

WANTED

RELIABLE NURSE GIRL, ABOUT 16 YEARS of age. Apply 618 Bethune Street. tf

WANTED

IMMEDIATELY, GENERAL SERVANT. APply Mrs. D. Hughes-Charles, 748 Water St. tf

MAN WANTED

MAN TO GATHER JUNK. APPLY TO D Doig, Box 837, Peterborough P. O. 6d

WANTED

CARPENTERS BY CANADIAN LEONARD Construction Co. Apply at Quaker Oats Co.

WANTED

EXPERIENCED MILLINERY IMPROVER wanted. Apply to Miss Rennie, head milliner at Robert Fair & Co.'s, Limited. d13-6t

WANTED

A JUNIOR TEACHER FOR SCHOOL SECtion No. 2, North Monaghan, near the city limit, for junior room. State salary. Duties to commence after the holidays. Apply to G. H. May, Byersville P.O. d136t

WANTED

TEACHER FOR JUNIOR ROOM OF KEENE Public School, the holder of a 2nd class certificate. Salary $400. Applications received up to August 5th. State age, experience and give references. William Wedlock, Chairman, Keene, Ont.

For Sale or To Rent

TO RENT

FURNISHED COTTAGE, CHEMONG PARK. $40 month, $75 season. Apply Mrs. Young, 395 Stewart Street. tf

HOUSE FOR SALE

270 Reid Street, white brick, stone foundation. 10 rooms, bath, good cellar. Excellent location. Lot 40x114. Small garden in rear.

FOR SALE

CHEAP. TWO FIRST CLASS FIRE PROOF Safes. One large and one medium size. Combination locks. Also one Parrot's Cage. Apply—J. J. Turner & Sons, George Street. 6d

TO RENT

Convenient and comfortable sets of rooms, with all modern improvements. In the Lundy Block, George Street.

Rooms suitable for young men taking meals out.

Also offices now occupied by J. J. Lundy over Denniston, Peck & Kerr's, Water Street. Possession given August 1st.

Several Dwelling Houses for rental.

Apply to—D. J. LUNDY, Over Dennistoun, Peck and Kerr's Office, Water Street.

Money to Loan

Any amount from $1.00 up to $50.00, on Watches, Clocks Jewelry, Musical Instruments and Personal Effects. If you are in need of a small loan call on us. Terms reasonable. Strictly confidential.

SNOWDEN & MURPHY

PAWN BROKERS, 206 CHARLOTTE ST

LUMBER

And builders' materials of all kinds—Shingles, Scantlings, Joist and Bill Stuff—Mouldings, Casings and Base and all kinds of finish. Boxes and Box Shooks.

ALF. McDONALD ESTATE

Point St. Charles Mills

The rat's sight is not good, but its sense of smell and locality is without parallel.

RICHELIEU & ONTARIO NAV. CO.

Steamer "Bellville"

Leaves Hamilton 12.00 noon, Toronto 7.30 P.M. Tuesday for Bay of Quinte, 1000 Islands, Montreal and intermediate ports.

Toronto Montreal Line

Steamers "Toronto" and "Kingston"

Commencing June first Steamers leave Toronto 3.00 P.M. daily except Sunday. From July first daily, for Rochester, 1000 Islands, running rapids St. Lawrence to Montreal, Quebec and Saguenay River points.

For folders, rates etc., apply to W. Bunton or W. McIlroy, or write—

H. FOSTER CHAFFEE, A.G.P.A. Toronto, Ont.

MUSKOKA LAKES

BEST REACHED

CANADIAN PACIFIC

FOUR TRAINS FROM TORONTO

9.40 a.m. 12.15 p.m.
6.05 p.m. 10.10 p.m.

Bala Sleeper carried Friday's 10.10 p.m. Winnipeg Express

ENJOY A COOL LAKE TRIP

FIVE SAILINGS WEEKLY FROM OWEN SOUND

Special train from Toronto 1:00 p.m. sailing days

ASK FOR FOLDER

W. McILROY, Agent, Peterborough, Ont.

GRAND TRUNK RAILWAY SYSTEM

VACATION TRIPS TO

Muskoka, Lake of Bays
Georgian Bay, Temagami
Algonquin Park
French River
Maganetawan River
Kawartha Lakes, Stoney Lake
Lake Couchiching
Seaside Resorts, Etc.

Round Trip Tourist Tickets on Sale at Low Rates

Sailings of Passenger Steamers

From Sarnia to Soo, Port Arthur and Duluth S. S. "Saronic" every Monday, S. S. "Hamonic" Wednesday, and S. S. "Huronic" Saturday at 3.30 P.M. The Wednesday and Saturday Steamers going through to Duluth.

Sailings from Collingwood 1.30 P.M. and Owen Sound 11.30 P.M., S. S. "Majestic" every Monday, S. S. "Midland" Wednesday, S. S. "Germanic" Saturday, for Sault, Mackinac Island and Georgian Bay Ports.

Sailings from Penetang 3.15 P.M., for Parry Sound and way ports daily except Sunday.

Information from Railway Ticket Agent or from the Company at Sarnia or Collingwood.

W. BUNTON, City Agent — F. SANDY, Depot Agent

CANADIAN NORTHERN

THE QUICKEST ROUTE —TO— MUSKOKA

The centre of the Muskoka district reached direct by the Lake Shore Line. Boatside stations at Bala Park and Lake Joseph.

THE LAKE SHORE EXPRESS

(Trains 3 and 4)

A magnificently equipped solid vestibule train, observation parlor cars and coaches de luxe. In appointment, in a class by itself.

Three trains every week day, 8.00 A.M., 10.00 A.M., 5.15 P.M., providing the comfortable way to visit Beaverton, Sparrow Lake Muskoka Lakes, Parry Sound, Georgian Bay, the Magnetawan Country, Pickerel and French Rivers

Ticket Offices — Corner King and Toronto Streets and Union Station.

The TORONTO SAVINGS and LOAN COMPANY

Paid up Capital - - $1,000,000.00
Reserve Fund - - - - 680,000.00

Savings Department

3½%

Interest paid four times a year on deposits of One Dollar and upwards.

Interest accrues from date of Deposit to date of withdrawal.

Depositors are afforded every facility afforded by modern methods of Banking.

Security Afforded Depositors

Total Assets of the Company, December 31st, 1909 - - $3,120,201.18
Liabilities to the Public - - 1,368,771.88
Surplus - - - - $751,429.30

HEAD OFFICES:

437 George Street., Peterborough

Office Hours: 9 a.m. to 4 p.m.
Saturdays - 9 a.m. to 5 p.m.

W. G. MORROW, Managing Director

Children's Aid Society

FOR THE CARE OF NEGLECTED AND ILL-TREATED CHILDREN.

Incorporated by Act of Legislature. Information required. Information kept strictly private.

CHILDREN FOR ADOPTION

GEO. COCHRANE, Agent and Asst. Sec.

Phone 1320 — George St.

Life Insurance

THE MUTUAL LIFE OF CANADA

This Company's record for FORTY YEARS is that of seeking

THE BEST IN POLICIES
THE BEST IN SECURITY
THE BEST IN PROFITS

S. E. SALLS, General Agent, PETERBOROUGH DISTRICT.

Medical

DR. BUCHANAN

F.R.C.S., Edinb.; M.R.C.S., Eng.; L.R.C.P., Lon. Specialist Eye, Ear, Nose and Throat. Phone 519. 169 Charlotte St. Hours—9-11 a.m., 2-4 p.m. 7-8 p.m.

DR. G. C. LEACH

Late House Surgeon of Lakeside Hospital, Cleveland, Ohio; also of Cook County Hospital, Chicago. OFFICE—224 Hunter St., formerly occupied by Dr. Coughlin. Phone Bell 219. Special Attention to Diseases of Women

DR. JAS. V. GALLIVAN

Office cor. Hunter and Aylmer Sts. Late house Surgeon of St. John's Hospital, New York. Lic. University of New York. Telephone 668.

DR. E. A. HAMMOND

Late assistant Westminster Hospital, Brompton Hospital, National Heart Hospital, St. John's Skin Hospital, London, Eng. Also of Rotunda Maternity Hospital, Dublin. Special—Diseases of Heart, Skin and Stomach

Office—543 Water Street

Bell Phones, Office 463—House 1301

Osteopathy

DR. ASA G. WALMSLEY

Osteopathic Physician

Office over Canadian Bank of Commerce, Hunter Street entrance.

Office Hours—9 to 12 a.m. 2 to 5 p.m. Evenings by appointment. Consultation free. Bell Phone 649

Legal

RUDDY & BURNHAM

Barristers, Solicitors, etc.

Offices, corner George and Hunter Sts., Peterborough

Money to Loan.

Successors to George Edmison, K. C.

Robert Ruddy, K.C. — J. H. Burnham

O'CONNELL & GORDON

BARRISTERS, SOLICITORS AND NOTARIES

Hunter Street, two doors west of Post Office,

Daniel O'Connell — George N. Gordon

A. E. DIXON

Barrister, Solicitor, etc.

Office corner Hunter and George Sts., Peterboro. Entrance next to W. Madill's Drug Store.

R. E. WOOD

BARRISTER, SOLICITOR, Etc. Office removed from Bank of Commerce Building to 435 George street, recently occupied by E. B. Edwards. Money to Loan

W. H. MOORE

BARRISTER, SOLICITOR, in the Supreme Court etc. Office—Hunter street, first stairs west Post Office.

HALL, HAYES & HALL

BARRISTERS, SOLICITORS and NOTARIES PUBLIC, Hunter Street, Peterborough, next the English Church. Money to Loan at the lowest rates of interest.

E. H. D. HALL — LOUIS M. HAYES, K.C. — R. C. HALL

HALL, MEDD & DAVIDSON

(Successors to Stratton & Hall)

BARRISTERS, SOLICITORS, Etc., Peterborough Ont. Office—Corner of Hunter and Water Sts. over Bank of Commerce.

E. E. HALL M.P. — S. T. MEDD. — W. S. DAVIDSON

DENNISTOUN, PECK & KERR

BARRISTERS, SOLICITORS, NOTARIES

415 Water Street, Peterborough.

Money to loan at lowest current rates of interest. Easy terms of repayment.

R. A. PECK — F. D. KERR — R. M. DENNISTOUN

Money

BENNET & GOODWILL

BARRISTERS, SOLICITORS, Etc., 375 Water Peterborough. Telephone No. 191.

Money at Current Rates Upon Easy Terms.

J. W. BENNET. — E. L. GOODWILL

Money to Loan

at lowest current rates

—ON—

FARM, TOWN OR VILLAGE PROPERTY ON EASIEST TERMS OF REPAYMENT

HALL, MEDD & DAVIDSON

Successors to Stratton

BARRISTERS. Office—Corner of Hunter Water Streets over Bank of Commerce

ORDER NOW

The STANDARD ANTHRACITE D. L. & W

SCRANTON COAL

$7.20 Per Ton

The Standard Anthracite at standard price. Builders' Supplies. British Columbia Shingles.

Hardwood $6.00 per cord. First class Mixed Wood $4.50 cord. Cutting and Splitting extra.

R. Hicks & Co

248 MURRAY STREET

SHREDDED

A hot weather suggestion

Better for you than soggy short cake and pastries. Heat a biscuit in the oven to restore crispness, then cover with fresh, luscious raspberries and serve with cream and sugar. Try it.

Sold by all grocers, 13c. a carton, two for 25c. 2228

WHEAT

THE GENUINE ALWAYS SUPERIOR TO THE IMITATION

The experienced buyer never permits the shrewd merchant to convince him that an imitation is superior to the genuine advertised article. In refusing a substitute he protects himself and the manufacturers who have expended enormous sums in giving the public information regarding their products.

Advertised articles have stood the test of public approval on their merits and materials embracing their make-up The mere fact that they are imitated is competent testimony of their worth.

You are safe in rejecting the article offered as "just as good."

My Double

A Girl Graduate Sees Herself In Another Body on Three Occasions.

By DONALD WALLACE.

Copyright, 1910, by American Press Association.

I remember well the night I received my first shock. I received another later that affected me more than this one, but in a different way. The first was in the nature of a surprise; the second was a terror.

I was but eighteen at the time and was going home to my aunt, with whom I lived, having just finished my education. The journey was a long one, and I had somewhat broken down my nerves from hard study. I did not like to stay overnight at a hotel alone, but did not feel like taking a sleeping car. I was rather a timid girl anyway and had not been used to going about without a protector.

I reached the hotel about 9 o'clock and went immediately to bed and to sleep. I was awakened in the night by a noise in the hall. Several persons passed hurriedly and were talking rapidly. I have always been afraid of fire, especially in a hotel. I got out of bed, went to the door and opened it. At that moment I received my first shock.

Standing in the open door of the room directly opposite mine stood a girl in her nightdress peering out anxiously, just as I was doing. The corridor was lighted and I could see her plainly. The marvelous feature was that she was myself. There was not the slightest difference between us. We were both in nightdresses, the hair of both was worn in a braid hanging down the back, and her face and figure were replicas of mine.

Both gave a little scream of surprise, and both drew back into our respective rooms. I shut my door and groped my way to my bed. All thought of danger was put out of my head in this remarkable apparition of my other self.

The physician in charge of the seminary I had attended had warned me that if I did not give up study I would break down. But, desirous of being graduated with the class as well as at the head of it, I had disregarded his warning. Now, it seemed to me, I was paying the penalty of my obstinacy. My mind must be giving way. It was long past midnight when I bethought myself that on opening my door I must have looked into a large mirror. I would have got out of bed and satisfied myself of this, but feared to find the contrary, and if I did I would not get any more sleep. So I comforted myself with the assurance that I would in the morning find a mirror opposite my door and dropped into slumber.

I was called early for the train, and when I left my room looked for the mirror. Alas, there was no mirror there, but a door just as I had seen it in the night. I had no time to make investigations, needing to go down to breakfast and to the station.

By the advice of my physician I spent July and August that summer at the seashore. By September I was much improved and spent the month in the mountains. This restored my health, but did not relieve me of an uncanny feeling at having seen myself or my other self at the hotel during my homeward journey. Two years passed during which I had gradually driven the matter out of my mind when I saw the vision again.

Singularly enough, I saw it under circumstances somewhat similar to those connected with its first appearance. It was the second summer after the one during which it had first appeared to me, when I was at —— Springs. I had a room in an extension of a hotel, facing another extension. One morning on arising I went to a window, and there at another window in the other extension stood my double. We were both, as before, in nightdresses and wore our hair plaited on our backs.

Nothing could have induced me to remain at that hotel for another day. I was with friends and surprised them by announcing that I would leave by the next train. They wondered, expostulated, pleaded, but to no purpose. One of them, a girl of my own age, with whom I was very intimate, begged me to tell her why I was leaving and what was the matter with me, for it was plain that I had received a shock of some kind. I would not have told her for the world. I declined to tell any one but my physician, and I wished to consult him as soon as possible. I was sure that I suffered from some kind of mental breakdown, and I only hoped that he would find means to arrest its progress.

On reaching the city I sent for him to come to me at once and told him of this second vision of myself. He tried to reassure me by telling me that I had seen some one who looked very like me. I refused to be comforted. I had seen myself or my exact counterpart. I told him that only one of my own flesh and blood could so closely resemble me and that I had no sister or even cousins so far as I knew. Besides, if this vision were a real person I would see her in a different dress from my own. The doctor explained this by saying that as I had seen her at night and in the early morning I would naturally see her in the dress I wore myself, both of us wearing nightgowns. I tried to consider this within the limit of coincidence, but it was impossible for me to believe that two persons could be so identical in appearance that they should meet twice and both times see each other in a nightdress. No; I had seen this vision first at a time when my physician had warned me that I was breaking down. I had been overstrained. What had I been straining? My mind; therefore it was my mind that had been giving way. This reappearance of the vision would naturally denote that my mind was again giving way. I shuddered. I saw myself confined in a lunatic asylum, a mental wreck.

My friends to whom my malady became known used every argument to disabuse my mind, some of them assuring me that my vision was a real person closely resembling me. Others averred that people in a disordered state of the system were liable to see all sorts of things. A theosophist declared that I had seen my spiritual self at moments when it had been lifted out of my bodily self. To this person I replied that when I had seen the vision I was very well fixed in my own body. I consulted two specialists in brain diseases, one of whom told me a great deal about the cerebrum, the cerebellum, the dura mater and other substances of which the brain is composed and their reciprocal relations, nothing of which I understood. The other told me that I was myself producing an image of myself. He admitted that the first vision might have been caused by a disordered system. His advice was for me to drive the matter out of my mind. Occupation and amusement would assist me to do this.

Young Dr. Penrose did more to reassure me than any one else. While he did not claim to explain my trouble, he told me that it was of no importance. He pronounced me in excellent health and assured me that a time would come when I would look back on my fears as entirely uncalled for. It was not so much his words that reassured me as his personality. He had such a cheerful and at the same time sympathetic manner. He evidently believed what he told me. Since he was the only person who could reassure me I made frequent visits to his office and found every excuse to call for him to come to my home. The result was a love affair. Whether his reassurances affected me because the little god had from the first wounded me or whether I loved him because he gave me comfort no one else could give I don't know.

I engaged myself to Dr. Penrose in the spring, and that autumn I came of age. I knew I was to be paid some money when I was twenty-one which had been in the hands of a trust company. Whether it had been left me by my father or my mother I did not know. I had no remembrance of either of my parents. I had lived with my aunt ever since I could remember anything and had understood from her that both my father and my mother had died when I was very young. I had arranged to be married as soon after I came of age as I could get possession of my property. My fiance was a struggling physician, with nothing but his income from his practice, and we needed my inheritance.

A few days before I was twenty-one I was notified by the trust company that any time I would call on or after that date, prepared to sign receipts, my property would be turned over to me, but they would like me to name a day and hour I would be there that they could have present such persons as might be necessary. I replied that I would call at the bank at 2 o'clock on the afternoon of the day I came of age.

I had come to rely on Dr. Penrose for matters of importance, and as we were to be married within a few weeks after getting possession of my fortune I asked him to accompany me to the bank and see that nothing was done that should not be done. On the day appointed we went together to the trust company, were received by one of the officers connected with it and shown into a room where we were asked to wait a few minutes. Presently we were ushered into an apartment in the center of which was a long table. There, standing on the opposite side of the table, was the apparition I had seen twice before. I staggered. Dr. Penrose caught me and steadied me.

"My double!" I moaned, shutting out the apparition.

The doctor saw what I saw—a girl the exact image of myself, but dressed differently.

"Good!" he cried. "If that is your double you have been frightened at a real person."

A gentleman present said:

"I am told that you two young ladies need to be introduced. You are twin sisters and inherit share and share alike in the estate of Wilbur Langford, both being his daughters and heirs."

My sister on seeing me had shown the same evidence of shock as myself. We looked at each other for some moments; then both started with one accord around the table and met in an embrace.

Of that domestic trouble which separated our parents, one taking my sister, the other myself, of their subsequent early death—our mother of a broken heart—it is not necessary that I should give an account here. My sister and myself having been brought up separately, the trustees were instructed to bring us together when we came of age and received our inheritance.

It was some time before my twin and myself could be torn apart in order that we might sign papers spread out on the table to receive our signatures. The business having been finished, we left the bank with our arms about each other's waist, telling of out experiences after our two former meetings. She, too, had suffered, but nothing like myself, since she felt sure I was a real person.

At my wedding my only attendant was my sister.

CARTER'S LITTLE LIVER PILLS.

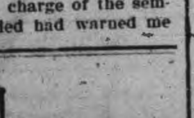

CURE

Sick Headache and relieve all the troubles incident to a bilious state of the system, such as Dizziness, Nausea, Drowsiness, Distress after eating, Pain in the Side, &c. While their most remarkable success has been shown in curing

SICK

Headache, yet Carter's Little Liver Pills are equally valuable in Constipation, curing and preventing this annoying complaint, while they also correct all disorders of the stomach, stimulate the liver and regulate the bowels. Even if they only cured

HEAD

Ache they would be almost priceless to those who suffer from this distressing complaint; but fortunately their goodness does not end here, and those who once try them will find these little pills valuable in so many ways that they will not be willing to do without them. But after all sick head

ACHE

Is the bane of so many lives that here is where we make our great boast. Our pills cure it while others do not.

Carter's Little Liver Pills are very small and very easy to take. One or two pills make a dose. They are strictly vegetable and do not gripe or purge, but by their gentle action please all who use them.

CARTER MEDICINE CO., NEW YORK.

Small Pill. Small Dose. Small Price.

Making a Schedule.

"You have moved farther out into the country."

"Yes," replied the commuter. "I think I have timed the trip about right now. It got to be a nuisance to always find myself at the station before our rubber of whist was finished."—Washington Star.

Why It Shrieked.

"Did you hear the shriek that engine gave as it flew by?" asked the first man as they approached a railroad crossing.

"Yes. What caused it?" rejoined his companion.

"I presume the engineer had it by the throttle."—Smart Set.

HIS ACCOMPLICE.

The Obliging Old Lady Who Helped the Struggling Boy.

When a kind old lady in walking along a north side residence street beheld a small boy struggling vainly to reach something between the gratings of a tall iron fence surrounding a palatial residence she paused to watch his operations. The object of his quest she discovered to be a handsome mechanical toy, an automobile that would run when wound up. The boy had a stick with which he was trying to pull the machine toward him, but as he could scarcely reach it the struggle was well nigh hopeless.

"Let me try it," said the old lady. "My arm is longer than yours."

"All right," replied the youngster, relinquishing the stick.

Getting down on her knees, the old lady, by dint of much stretching and careful manipulation, gradually worked the machine toward the fence and at last had the satisfaction of seeing the little boy grasp it with eager fingers.

"Now," she said, "you must be more careful and not let it get away from you again."

"Gee," said the boy, "it never got away from me, an' it ain't goin' to neither."

"Wh-wh-why," faltered the old lady, with the dawning of a horrible suspicion, "isn't it yours?"

"You bet it's mine now," said the kid, and away he scampered, leaving the good old lady alone with her conscience.—Atlanta Constitution.

DODGED THE DUELS.

Voltaire's Disastrous Attempts to Make De Rohan Fight.

Literary men in dueling times and countries have always been rather prone to get into trouble from which only a passage at arms could extricate them. Voltaire had at various turns a number of duels on his hands, but counted among them two which did not reach the expected climax.

One of these was his affair with the Chevalier de Rohan Chabot, who goaded him to the point of fighting and then, instead of giving him the satisfaction demanded, had him lured into a coach and soundly whipped with switches by some hirelings concealed there.

Voltaire, after trying in vain to induce one of his noble friends to back him in his further pursuit of his enemy, appealed to the municipal authorities in these phrases: "I humbly represent that I have been brutally assaulted by the courageous Chevalier de Rohan, aided by six cutthroats, behind whom he was bravely posted. Ever since that time I have sought to restore not my honor, but his, a task too difficult."

As this public affront failed to produce any effect, Voltaire hunted out the chevalier one evening at the theater and flung insults in his face there. Rohan at last consented to meet him, but contrived to let the news reach other members of the Rohan family, who had Voltaire arrested and thrown into the Bastille.—New York Post.

This Year's Baby Crop.

In spite of high food prices, our national baby crop promises to be a record breaker. Based on figures compiled by a Boston economist, its value for 1910 will be $4,887,000,000. These figures represent, approximately, of course, the economic value to the United States based on potential productive capacity of the 2,500,000 babies which it is calculated will constitute this year's crop. This makes each six pound youngster worth about $2,173, or $362 a pound.—New York Herald.

ASK WM. MADILL

Parisian Sage, the Hair Grower, is Now Sold in Canada on Money Back Plan

It's a mighty good thing for the women of Canada that Parisian Sage can now be obtained in every town of consequence.

No preparation for the hair has done so much to stop falling hair and eradicate dandruff and make women's hair beautiful as Parisian Sage.

Parisian Sage is the only certain destroyer of the dandruff microbe which is the cause of 97 per cent. of hair troubles.

These pernicious, persistent and destructive little devils thrive on the ordinary hair tonics.

Parisian Sage is such an extraordinary and quick acting rejuvenator that Wm. Madill, who is the agent in Peterborough, guarantees it to cure dandruff, stop falling hair and itching scalp in two weeks or money back.

It is a magnificent dressing for women who desire luxuriant, lustrous hair that compels admiration.

And a large bottle of Parisian Sage costs only 50 cents at Wm. Madill's and all over Canada.

EGGS

For Sale in Any Quantities

COLDSTORAGE

In Full Operation

SATISFACTION GUARANTEED

W. SCOTT CO'Y

Both 'Phones 264

A Want Ad in The Daily Review

—repeated a few times if need be—will sell that property of yours. This claim is made because these little ads sell most of the property that's sold in town. They are consulted and considered FIRST by the intending buyers—"which is why."

GRAND TRUNK RAILWAY SYSTEM

RAILWAY TIME TABLE

	Arrive.	Depart
Lindsay, Orillia, Midland, Gravenhurst, North Bay, Stouffville and Toronto	11.40 a.m. 9.00 p.m.	8.25 a.m 5.35 p.m
Port Hope, Toronto, London, Detroit, Chicago & West, Niagara Falls, Buffalo, Cobourg, Montreal and East	8.25 a.m. 5.30 p.m.	11.40 a.m 9.00 p.m.
Toronto, Lindsay, Stouville, Uxbridge and Markham	10.15p.m.	7.10 a.m.
Lindsay Local	8.15 a.m.	9.10p.m
Hastings, Campbellford, Madoc, Belleville, Kingston, Montreal and East	8.10 a.m. 8.55p.m.	8.30 a.m 1.40 p.m
Lakefield	9 50 a.m. 5.15 p.m.	8.35a.m 11.55p.m
New addition in Lakefield service for summer, Mondays only, special train from Lakefield arrive	7.00 a.m.	

CANADIAN PACIFIC RAILWAY

To Peterboro' Going East,

11.28 a. m., Norwood, Havelock, Ottawa, Montreal

7.42 p. m., Indian River, Norwood, Havelock, Tweed.

12.31 a. m. midnight, Havelock, Tweed, Smith's Falls, Montreal, Quebec, Portland, Boston and New England points. Ottawa express, Norwood, Havelock, Ivanhoe, Tweed, Smith's Falls, Carleton Jct., Ottawa.

To Peterboro' Going West,

5.26 a. m. for Toronto, Hamilton, Brantford New York, Woodstock, St. Thomas, Chicago, etc.

7 47 a. m. for Cavanville, Manvers, Pontypool Burkton, etc.,

4.38 p. m. Pontypool, Lindsay, Toronto, Hamilton, Galt, Woodstock, London, Detroit Chicago, also Fort William, Winnipeg and all points in North West Canada.

Iron ore is found in commercial quantities at Chat's Falls, 30 miles from Ottawa

Canadian Pacific Ry.

ROYAL MAIL

EMPRESSES

OF THE ATLANTIC

Length, 570 feet Breadth, 65½ feet Tonnage, 14,500

Wireless and Submarine Signals

HOLD ALL RECORDS BETWEEN LIVERPOOL AND CANADA

The "Empress Daily News."

Published and distributed free each morning to passengers, containing the news of the day, stock market reports, etc., received on board by Wireless every night.

Third class rates to and from London and Liverpool $30.00 via "Empress" and $28.75 via "Lake Steamer

To book, or for further information, apply to any railway or steamship agent, or to I. E. Suckling, S. E. Corner King and Yonge Sts., Toronto.

DOMINION CHINESE CAFE

Best meals in the city. If you are going out for dinner or evening lunch, don't forget to call

328 GEORGE STREET

Ice Cream and Drinks.

WE SELL Anything you want

WE BUY Anything you have to sell

JAY'S STORES

390 Aylmer St Peterborough

Phone 623.

The Latest Coiffure For The Ladies

If you want to wear your hair in the latest style you will need the following :—

TURBANS

in several sizes, 25c, 35c, 50c each

TURBAN BRAIDS

the very newest, all shades to match the hair, for 80c and $1.00.

LARGE HAIR NETS from 5c to 25c

LARGE PINS in Amber Shells.

CALL AND SEE OUR NEW SHIPMENT OF HAIR ACCESSORIES

MRS. M. J. BYRNE

424 GEORGE ST PHONE 226

EAST CITY

COAL AND WOOD YARD

MAIN OFFICE—111 Hunter Street East

Phone 96

All sizes of the best mined coal delivered promptly to all parts of the city. Terms, Strictly Cash.

$7.20 Per Ton for June

We have installed a saw and splitting machine and are prepared to cut and split wood in any desired length. Best prices.

WEIR & O'BRIEN

ARCH WEIR JAMES O'BRIEN

Concerning Shipments of Goods

THERE is no better way of locating goods, keeping track of things, and getting rid of mountains of detail than by the Bell telephone.

No other way is so far-reaching, so quick, so inexpensive, so satisfactory, and so necessary to the progressive business man. It is the modern way and takes the place of a personal visit.

If your inquiry must extend to distant points, the Bell Long Distance service is indispensable.

THE BELL TELEPHONE CO. OF CANADA.

"HOTEL LENOX" BUFFALO N. Y.

FIREPROOF THROUGHOUT

MODERN HIGHEST GRADE UNEXCELLED SERVICE.

Patrons may take Taxicabs or Carriages from Depots or Steamboat Landings direct to hotel, charging same to THE LENOX.

EUROPEAN PLAN $1.50 per day and up

Attractive Restaurant Prices.

When in Buffalo stop at THE LENOX The accommodations and service sure to please.

C. A. MINER, Mgr.

lead often to grave results—partial or total blindness.

Right Glasses

at the right time, scientifically built, carefully chosen and properly adjusted

Save Your Eyes

We have glasses for every eye defect and are experts in fitting them.

EXAMINATION FREE.

A. A. FOWLER, Phm.B.
EYESIGHT SPECIALIST.
—WITH—
NugentDrugCo.
386 GEORGE STREET

$2,500 SALARY

As Provincial Manager now, two-and-a-half years ago hardware clerk at $8 per week, and who was a farmer's son, 23 years of age and without pull. Six month's training in one of our branches and two year's faithful services to his company made the difference.

The difference between the big big men and the little men, the successful and the unsuccessful—is only a difference of training. We have transformed thousands of little men into big men.

NO VACATION.

Enter Any Day.

Peterboro' Business College

(FOUNDED 1885.

GEO. SPOTTON, - Principal

GRAND OPERA HOUSE
TO-NIGHT

And every night at 7.30, and Matinees Saturday at 2.30 — Continuous performances.

PRICES—Orchestra Seats ground floor 10c. Balcony 5c.

Complete change of up-to-date Moving Pictures and High-class Vaudeville.

The ARMITAGE SISTERS in their great Character Singing and and Dancing Act.

DEMI — The Human Bird Whistler.

The Moving Pictures and Vaudeville Acts are great to-night — See them.

The GRAND OPERA HOUSE is the coolest and most comfortable place in the city to spend an hour. Try it to-night.

Wedding Photographs

Do not forget the Wedding Photographs.

Telephone us the day and hour. We'll do the rest.

THE ROY STUDIO
140½ Hunter Street

Graham & Co.
ARE SELLING
CHASE & SANBORN'S
FRESH GROUND COFFEE
— AT —
40 cents per lb.
Graham & Co.
293 George Street
PHONE 483.

Special Sale
— OF —
FLOWERS, Etc.

In order to make room for alterations and repairs we put on a special sale of

ALL SPRING STOCK

Fully 50% reduction in prices. We must have room. It will pay to buy now.

West-End Greenhouses
547 Park-st. Phone 21
Day and Night
DOWN-TOWN AGENCY AT
Porter S. White's Grocery, 336 George St

Have You Seen Our Exquisite
Hand Colored Post Cards and New Novelty Pictures?
CALL AND SEE THEM.

Brass Outfits and Brass for Art Piercing.

Pyrographic Outfits and Wood Stamped for Art Burning.

EXPERT PICTURE FRAMING
PILLSWORTH'S
Picture and Art Store
345 George-St.

Moonlight Excursion

Come to the Y.W.C.A. moonlight excursion Tuesday evening, July 19th. Steamer "Otonabee" leaves Wolfe St. wharf at 8 p.m. sharp. George St. orchestra will supply musical program Ice cream served. Tickets 25 cents. 2

Pianos to Rent.

Pianos and organs rented from $1.00 per month up. Six months' rent allowed in case of purchase. The J. M. Greene Music Co.. Limited, George st.

A two-million dollar plant is to be built at Hamilton by the Oliver Chilled Plow Co.

Mountain air is imitated for the use of invalids.

ANNUAL RUSH OF AMERICAN VISITORS TO THE LAKES IS EXPECTED THIS WEEK

Registrations at Kawartha Park, Viamede and McCracken's—Bonfire Float at Kawartha Park—Viamede Shore Party—Stoney Lake News.

(By a Review Reporter.)

The past week at the lakes has been a quiet one.

There is a temporary lull preceding the busy tourist season. But although the boats have yet to be plied high with the baggage of the visiting multitudes of our American cousins, there has not been a scarcity of visitors by any means. The cottagers have taken full advantage of the beautiful weather, and there have also been many guests at the summer resorts.

The annual rush of tourists is expected this week, and many rooms have been engaged in advance at the Stony Lake hotels. On account of this it has been impossible to supply accommodation to many who have applied.

The early morning boat, which makes connection with the train in Lakefield that arrives in Peterborough at seven o'clock, gives an appreciated service to the Peterborough citizens who want to reach their places of business in time to open up at the usual hour.

The late registrations of guests at Kawartha Park, Viamede and McCracken's are:

KAWARTHA PARK.

Mr. and Mrs. Osborne, Manchester, who are in Canada on their honeymoon.

Mr. Heinz and Dr. Walls, Pittsburg.

Mrs. E. B. Edwards, of Edmonton, wife of Col. Edwards, formerly of Peterborough.

VIAMEDE.

Miss L. Tucher, Peterborough.

Mr. and Mrs. J. M. Jones, St. Catharines.

Miss O. Andrew, Toronto.

Mr. E. Grattick and wife, Medina, N.Y.

Miss A. M. Stuart, Peterborough.

Miss L. Graham, Toronto.

Mr. and Mrs. Robert H. Powell, Baltimore.

Mr. R. L. Paddock, Rochester.

Mr. Falcke, Cape Town, S.A.

Mr. and Mrs. A. B. Davies, Toronto

Miss Wherry and Miss M. Wherry, Montreal.

Miss Margaret Schafer, Toronto.

Mr. Charles Wright, Toronto.

Miss E. C. Antes, Miss B. Cool and Miss E. H. Toner, Syracuse, N.Y.

Miss M. Ashbury and Miss Edna Ashbury, Brantford.

Miss Mary K. Moore, Pittsburg.

Miss Jessie Motlenham, Cleveland.

Mrs. Cornelius S. Moore, Cleveland.

Rev. W. J. Creighton, Toronto.

McCRACKEN'S.

Mr. and Mrs. C. F. Oatman, Mr. and Mrs. C. E. Bickford, and Miss Edna Bickford, Rochester.

Mr. William Wiseman, Dayton, Ohio.

Mr. Wm. J. Pierce, Rochester.

Mr. Ernest F. Schier, Rochester.

Miss D. Walker, Grimsby.

Mr. H. G. Anderson, Toronto.

A BIG BLAZE.

There was a big fire at Kawartha Park on Saturday night. The guests and cottagers in the vicinity have absolute proof of the incendiaries responsible for the blaze. The flames blazed high for over an hour, and in spite of the interference of the moon, could be seen for a great distance.

In other words the bonfire float was a big success and a pleasant variation in the round of amusements at the park.

SHORE DINNER.

A large number of the guests at Viamede attended the towing party and shore dinner held this morning. The day was a delightful one for the outing.

PERSONALS.

J. H. McClellan went up to the lakes Saturday on the "Bessie Butler," returning this morning.

A party on board the "Rob Roy," consisting of Messrs. R. M. Roy, Donald Denham, Jack Irwin, John Harstone and Vaughan Mitchell, made a trip round the Kawartha chain last week.

Messrs. H. J. Davis and A. W. Davis Painesville, New York, are at Mount Julian.

Miss A. E. Marie Parks, Toronto, is a guest at Tawsentha.

Mrs. E. S. Clarry, Peterborough; Misses A. Revell, Agnes Hall, New York; Miss Florence Buck, of Toronto, and Mr. L. F. Hall, Peterborough, are at Mr. A. Hall's cottage, Boschink.

Misses A. Palmer and Hazel Austin, Peterborough, are at Stockholm.

Mr. Ernest Wright, Toronto, is at Grassy Island.

Miss Annie Pigeon, Peterborough, is a guest at Ispheming.

Mr. and Mrs. Perry, of Vancouver, are camping on Juniper Island.

Mr. P. A. Crane paid a flying visit to Saints' Rest on Sunday.

BEER TO BE ANALYZED

License Inspector Stewart Takes Samples of Local Option Beer Sold in the City

Yesterday afternoon License Inspector Stewart paid a visit to the dry hotels of the city, and took a sample of the local option beer which is sold. The samples have been sent to Toronto to be analyzed.

At the police court Friday morning a blacklister, after it had been proved by three witnesses that he had been intoxicated, went into the witness box and stated that he secured his refreshments at one of these hotels. This brought about the action of the license inspector.

POLICE COURT

Two citizens who took the granolithic way instead of the road, in operating their bicycles, were each fined $2 at the police court this morning.

MISBEHAVED.

A visitor from the country acted disrespectfully towards a lady on the street Saturday, was assessed $5.35.

ASSAULT CASE.

For assaulting a citizen, whom he asked for a match, a young man paid $5 into court. The offence took place on July 11th, and the accused pleaded guilty.

POLICE FOUND FIVE PURSES

One Contained Ticket From Peterboro to Norwood--Two Toronto Girls Arrested

Toronto World: Jennie Morley, 36 Ontario street, was arrested Saturday by Detectives Tipton and Newton, charged with stealing a chatelaine from the Eaton store. Her sister, Ida Fotheringham, who served a term for thefts from houses where she represented herself as a servant, was taken with her and charged with vagrancy.

At Ida Fotheringham's boarding-house in Church street, the detectives found a chatelaine containing five small purses. The police are anxious to see if anyone knows of these. All are small and one contains a clipping from a newspaper telling of the birth of thirty-first child in Quebec, another contained an unused excursion ticket from Peterborough to Norwood. There was also a box of white woolen shawls stamped 707 and marked B 73143. There was also a pair of child's shoes, with a bill from Backrack's store. Anyone knowing anything of these goods will please notify the detectives at headquarters in the City Hall.

RAISE OF TEN CENTS A DAY

The Review was informed by a reliable authority to-day that the wages of all trackmen in the Canadian Pacific Railway have been raised ten cents a day, the raise having gone into effect on the 15th, it was stated.

MOONLIGHT EXCURSION

The second moonlight excursion of the summer will be held to-morrow evening under the auspices of the Y.W.C.A.

The steamer "Otonabee" will afford ample accommodation to all and the George street orchestra will be on hand to furnish the musical program.

The boat leaves the Wolfe street wharf sharp at eight o'clock.

Ice cream and refreshments will be served on board.

PLEASANT DANCE AT CHEMONG

The pavilion at Chemong Park was the scene of a very enjoyable dance on Saturday night.

A large number of Peterborough young people, and also summer residents at the park were the participants, and the music for the evening was supplied by Mr. Thomas Lake and Mr. Cummings.

The following are some of the Peterborough ladies and gentlemen who were present: Misses Ada Minns, Grace Burritt, Muriel Burritt, Connie Gordon, Margaret Eastwood, Florence Pearce, Robena Cummings and Isobel Morphet and Messrs. Jack Eastwood, Fred Denison, Gordon Cummings, Roy Dixon, Charlie Ackerman, Leslie Stevens, George Mahon and Thomas Lake.

The automobile industry is responsible for the scarcity of leather.

WERE UPSET IN THE RIVER

Two young men from the city were upset in the Otonabee yesterday afternoon when doing some trick canoeing.

They were attempting a balancing feat, but the stunt didn't come up to anticipations, hence the turnover.

IS PASTOR OF COLORED CHURCH

Father Plantive, a colored priest in charge of a Catholic church in Baltimore, Md., is in the city to-day.

He is spending a vacation in Peterborough and vicinity.

OBITUARY

Clarke, the infant child of Mr. and Mrs. John Todd, 505 Rubidge street, died last evening.

The body was sent to Deseronto at 2 o'clock this afternoon and will be buried there to-morrow.

Canadian National Exhibition
TORONTO
AUGUST 27th to SEPTEMBER 12th, 1910

Improved Grounds, New Buildings, International Live Stock Show, Exhibits by all the Provinces, Magnificent Art Loan Exhibit.

BY PERMISSION OF HIS MAJESTY
BAND OF THE GRENADIER GUARDS
KING GEORGE'S HOUSEHOLD BAND

400 MUSICIANS

Model Military Camp.
Tattoo every night.
Everything new in attractions.
Wonderful Firework Spectacles.

1,000 PERFORMERS

THE NAVAL REVIEW AT SPITHEAD
BATTLE BETWEEN DREADNOUGHT AND AIRSHIP
WATCH FOR REDUCED RATES AND EXCURSIONS.
For all information write Manager, J. O. ORR, City Hall, Toronto.

The Gordian Knot

BUTTARS—McKINNON.

The home of Mr. and Mrs. Donald McKinnon, Cobourg, was the scene of a pretty marriage on Thursday afternoon, July 14, when their daughter, Helen, was married to Mr. Chas. Buttars, Peterborough, son of Mr. and Mrs. Buttars, Cobourg. The bride was for some time organist and choir-leader of the Cobourg Presbyterian Church, and among the many beautiful gifts which she received, was a cabinet of pearl-handled knives and forks from the choir, and a Limoges china set from the managers and session. The house was decorated with lilies, palms and sweet peas. The bride wore white silk mull with baby Irish lace trimmings and carried white roses. Miss Florence McKinnon attended her sister and Mr. Wm. Buttars of the Cobourg post office staff was best man.—Toronto Globe.

NOTHING BUT A MILLION

Nothing but an attendance of a million will satisfy the management of the Canadian National Exhibition this year. And, with the Grenadier Guards band, Aeroplanes, Model Military Camp, the greatest fireworks programme ever prepared and a hundred other special attractions they should get what they've long been after.

REAL ESTATE SNAPS

2 STOREY FRAME HOUSE, South, 6 rooms, city water, electric light, good cellar, lot 33 x 200 Price........ $1,150

2 STOREY AND ATTIC RED BRICK, West, all modern conveniences, good locality, lot 50 x 100 to lane. Price........ $3,100

2 ACRE PARK LOT adjoining city, good garden land, orchard—apples, plums, cherries, etc. two storey brick house, frame stable. Price........ $1,500

Good Selection of Farms and Building Lots for Sale.

J. T. O'CONNELL & CO.
136 Hunter St. Phone 376

CAUGHT IN A BELT

David Hamilton, a millwright at the Canadian General Electric, while adjusting a belt in the carpenter shop, Saturday morning, while not seriously injured, was bruised and badly shaken up, when part of his smock became caught by the belt. His clothes were badly torn.

After receiving medical attention by Dr. Young, the injured man was taken to his home on Romaine street.

IF YOU THINK OF PUTTING
VERANDAH CURTAINS OR AWNINGS
of your house we will be pleased to give you an estimate for the work.
Verandah Furniture, Hammocks, Etc.
J. J. Turner & Sons
George Street.

LETTERS TO THE EDITOR

The Review does not hold itself responsible for opinions expressed by its correspondents

To the Editor of the Review.

Sir,—You are right in the stand you take against the filthy condition of our back yards. I had occasion to go into one the other day, but I did not stay long. Of all the smells I ever smelt, I never smelt a smell that smelt as that smell smelt.

Yours,
OLFACTORY.

Peterborough, July 16, 1910.

Despite the prevailing notion to the contrary, corn is superior to oats for horse feed.

POTATOES 35c A Bag

TALBOT'S
DELICATESSEN
412 GEORGE STREET

ADAMS'
Great 15 Days Mid-Summer Clearing Sale Is Going With a Rush

All Summer Goods at Sacrifice Prices

Ladies' Whitewear at Less Than Manufacturers Prices.

SKIRTS AND GOWNS

10 dozen Skirts and Gowns made of fine quality Lonsdale and fine English Cotton, beautifully trimmed. Our $1.25, $1.50 and $1.75 lines reduced to one price. Your Choice for........ 98c

CORSET COVERS AND DRAWERS

25 dozen Corset Covers and Drawers made of fine quality materials, with lace and embroidery trimming. Worth regular 25c and 30c, Mid-Summer Clearing Sale Price, Your Choice for........ 20c

35c Drawers and Corset Covers for........ 29c
50c Drawers and Corset Covers for........ 42c
75c Drawers and Corset Covers for........ 59c

During our 15 Days Mid-Summer Clearing Sale we will offer some of th Greatest Bargains in all lines of Ready-to-wear Garments ever offered in Peterboro'. Come and share these money savers.

Harry Adams

AN IMPORTANT SALE OF
BOUNTIFUL BARGAINS

CROCKERY DEPARTMENT

1,000 dozen White Cups and Saucers at less than the price of seconds but guaranteed all perfect. For a dozen cups and Saucers........ 59c

160 dozen White and Gold China Tea and Coffee Cups and Saucers and Plates, seconds, regularly sold at $1.75 per doz. Cups and Saucers or Plates per dozen 97c

27 Chamber Sets, 10 pieces, floral colors, blue, pink, round edge basin, all tinted and gilded to match your draperies. All on sale at per set........ $2.69

5 Dinner and Tea Sets combined made in Lemoges, France. 97 pieces floral and striped with gold, also 2 Austrian sets. The usual prices of these sets are much higher than we now ask for........ $14.65

WINDOW SHADES

10 doz. Duplex Shades, white and cream and green and cream. These are left-overs and must be cleared at the low price of 35c

We find we have 10 doz. assorted Duplex white or cream on one side and green on the other, reg. 60c, clearing at........ 35c

WALL PAPER

865 Rolls, not more than 30 rolls of a kind. Tapestrys, also stripes and German effects imported direct, None less than 30c per roll choice at........ 10c

10 ends of Dyed Burlap, regular 30c, clearing at.... 13c

550 ft. Room Moulding, enough kind to do 5 rooms, regular from 3c to 5c per foot, your choice at........ 2c

We have many lines we are offering to you at less than they can be made for, so consult your own interests and call upon the live store.

379 GEORGE ST. PETERBORO' | ROUTLEY'S | 262 QUEEN ST. TORONTO

The Last Week of the Big "JULY SPECIALS" Sale at the Turnbull Store

Hour Sale Leaders, as below, each Day, 10.30 to 12.30. See Windows.

TUESDAY	WEDNESDAY	THURSDAY	FRIDAY	SATURDAY
$1.50 Flannelette Blankets...... 99c	25c Swiss Dress Muslins...... 9½c	40c Shams and Runners...... 17½c	$1.50 to $2.00 Sunshades... 1.19	12½c Pure Linen Towelling 9½c
12½c Art Casement Cloths...... 5½c	8.50 Iron and Brass Beds... 5.00	$6.00 and $10 Wash Suits... 3.98	$1.45 Carpet Samples... 59c	$15 to $30 Sample Cloth Suits.. 7.95

LAKEFIELD ELEVATOR DESTROYED

(Charlton Bros. Grain Plant Wiped Out)

IN A $12,000 CONFLAGRATION

Blaze Broke Out Last Night and Made Great Headway in Frame Structure--Eight Thousand Bushels of Grain Eaten up by the Flames and Machinery Ruined--Building Was Owned by Dickson Company---Other Property Was in Great Danger.

Special to the Review.

Lakefield, July 18.—Charlton Bros'. grain elevator and its contents were completely destroyed in a $12,000 fire which broke out last night about nine o'clock, from some unknown source, although electric wiring is suspected as being responsible for the blaze.

OTHER LOSSES PREVENTED.

The fire was first noticed by Mr. William Leggott. The Lakefield volunteer brigade was immediately called into service and did commendable work considering its facilities. Six streams were directed on the blazing building which was, however, beyond salvation, but inflamable properties were fortunately saved.

The office with the firm's books and papers escaped the flames. Coal sheds attached to the building, a blacksmith shop nearby and the lumber in close proximity, were all saved.

8,000 BUSHELS OF GRAIN.

There were eight thousand bushels of grain in the elevator, principally oats and peas and quite an extensive mechanical plant.

DAMAGE AND INSURANCE.

The loss to Charlton Bros. is fully $10,000, and it is met by insurance to the extent of $8,500. The elevator, which was owned by the Dickson Company, Peterborough, was insured for $1,500, but this does not cover the damage to within $300 or $400.

The Nijni Novgorod fair of Russia is the greatest market in the world. It lasts six weeks an the business amounts to $150,000,000.

A NEW HOTEL FOR THE CITY

Considerable interest attaches to the change of ownership that has taken place with regard to the George street property known as the City Hotel building. This belonged to the James Dolan estate, and it has been on the market for several years, in the hands of Mr. H. Rush, for the estate. For many years it has been in use as one of the local hotels, with several changes of tenants.

It is understood that the Messrs. Braund made an offer for the building, which is in a good business position and directly in the line of travel from the southern part of the city. They proposed to form a company, in fact formed it tentatively, and would open up a large department store, using the whole of the premises, and in addition, building additional space to the rear. Two other offers were made for the build- for other parties, through local real estate men. Finally it was disposed of, it is understood, to the Central Canada Loan and Savings Co.

On Saturday Mr. Robert B. Cronn was in the city, coming here from Calgary, where he has a large hotel property, doing a very successful business. Mr. Cronn is one of the very oldest of the Peterborough men who have gone away and made good in other parts of the continent. He has been in business in the Western States, and in Chicago, having left here nearly forty years ago. He was proprietor of a hotel at Couer a'Alene, Idaho, in the palmy days of the mining boom, and afterwards at Edmonton for seven years. He was the pioneer in the hotel business in Winnipeg in 1872, and further on handled the Palace Hotel, on Notre Dame street, in the same city.

He came here to look over the property with a view of opening up a thoroughly modern hotel, and one that would be almost ahead of the needs of the city just now, but looking to the future and to future expansion. If his ideas are carried out, and he says he has others interested with him, the proposal includes overhauling the property, cutting in the street front, so as to recess the front back from the street about thirty feet, and to build behind, where there is ample room to do so. Another story would be added, and the whole thing built up thoroughly modern and with a good deal of style. Mr. Cronn has faith in the city and its progress, and that a house along the lines outlined will pay. So far as experience is concerned, he has had ample, and knows the hotel business most thoroughly.

It is understood that the property changed hands at the figure of $53,000, a very neat price to pay for property with the frontage of the one under consideration.

WILL GIVE $10,000.00; SENATOR COX'S OFFER

For some months past the official board of Charlotte street Methodist church have been discussing the advisability of the erection of a larger place of worship, and during the past week a deputation from the church waited upon the Hon. George A. Cox and laid the matter before him.

Hon. Mr. Cox might be termed one of the fathers of Charlotte street church, having been connected with it since the very beginning, and when the matter of building a larger church was suggested the board naturally turned to Mr. Cox for advice.

Mr. Cox was favorable to the plan and laid three propositions before the members of the deputation for their consideration.

If a new church is erected upon the present site on Charlotte street he will give $10,000 toward it. If they build upon what is known as the Aaron Cox property at the head of Simcoe street, he will give them the eastern wing of the large double house that stands there and all the property to the east of the house, and if neither of these are chosen he has offered them enough land on the A. L. Davis estate at the head of Hunter street, west, upon which to erect a church and parsonage, and in addition $25,000 in cash.

These generous offers are characteristic of Mr. Cox, and at yesterday's services at Charlotte street church the pastor, Rev. G. W. Henderson, told the congregation the results of the interview.

The matter will be laid before the church, and after all those members who are at present absent on vacations, have returned, and a vote by ballot will be held to decide which of these three splendid offers shall be accepted.

BRANDON SUN ON THREE BOOKS BY LOCAL WRITER

CHEER UP—JUST BE GLAD—THE HAPPY LIFE

(Jim Pursel in Brandon, Man., Sun.)

Every book that comes from the press interests somebody, but now and then someone gets away with a little volume so close to being real human that there's something about it that touches all of us.

The page that gets me may not interest you, and what you fancy may not appeal to me. But there seems to be a thought for each of us and for everybody else. There's talk that listens like the talk of someone who knows you and who knows me, and recalls for both of us thoughts that in these strenuous times neither of us may ever meditate upon—homely thoughts that tend to soften our natures and to ease and comfort others.

Most of us work our thinkers overtime on schemes for money-getting or in outguessing our friends, or in petty matters that it's a scandal to lose time upon.

Occasionally some writer breaks in upon us with a sentence sermon that makes us feel we might do better than we're doing—that we might gladden our hearts by being more human, and doing something in an odd moment for the common good of all.

"Cheer Up," "Just Be Glad," and "The Happy Life" are three volumes just issued by the Dodge Publishing Company, New York. The author is Charles F. Raymond, a Canadian. If you're from Ontario you've read the glad words of Charles F. Raymond. "C.F.R.," or "Charley Churner," in the Toronto Star or News, or the Hamilton Herald. If you've read them they've never done you any harm. You've found a sermon in every story—a sermon that perhaps made a softer feeling towards somebody.

Charles F. Raymond may have been a "rounder," he may be a faddist, or a dreamer, but he says some mighty nice things, he utters some fine thoughts, he gladdens a heart here and there, he helps one forget the worries and the heartaches. There's hope and gladness and happiness in what Raymond says. There is something for the betterment of you and me in "Cheer Up," "Just Be Glad" and "The Happy Life." You can get these books from your bookseller and you'll prize the volumes if you get them. This is no ad.—just a tip on "How to Be Glad" and "Cheer Up"—a tip we often find ourselves badly in need of.

You enjoyed Bob Serviss in "The Songs of a Sourdough." You'll get some gladness out of Raymond's little volumes.

C. F. Raymond is now editor of the Review, Peterborough, Ont.

SPECIAL ATTRACTION

To-morrow for the first time the Original Gaumont Pictures of King Edward's Funeral will be Shown at the Crystal. These are Authorized and approved by his present Majesty as an historical record. No reprint of Queen Victoria's Funeral. The Genuine, Every face and detail clearly shown. Full orchestra. Special Quartette. Admission afternoon 5cents; evening 10 cents. Only at the Crystal.

POPULAR FARE FOR TRIP TO LINDSAY

West End's Excursion on Saturday to Leave at 1.30 O'clock

The West End Athletic Club, have completed arrangements with the Grand Trunk Railway for a special train to Lindsay next Saturday when an excursion will be run to that place. The train will leave the local station at 1.30 o'clock and the return fare is a low one, sixty-five cents. The return may be made on either of the regular trains. This excursion should attract a large number.

The West End city leaguers will play a picked team at the exhibition grounds and then there is all the other fun, which is incidental to a trip to Lindsay.

MUSIC EXAMS GRATIFYING

Mrs. Greenslade is to be congratulated on the success of her pupils who acquitted themselves most creditably in the recent midsummer examinations of the Toronto College of Music.

Miss Mabel Rehill passed the first year piano examinations with first-class honors, and in primary piano Miss Ezetta Chambers also obtained first-class honors.

In senior rudiments Miss Alberta Rehill and Ruby Carr passed with honors in senior rudiments. The latter is only twelve years of age, and her showing is, therefore, a particularly good one.

Choice Dairy Butter

Dairy butter for sale at 23 cents per lb. Walter M. Roebuck, corner Water and Smith streets.

Appointed to Council

Mr. W. R. Morris, of this city, was appointed to the council of the Institute of Chartered Accountants of Ontario at the annual meeting held at Niagara.

Moonlight Excnrsion

Knox Church Young People's Guild are holding a moonlight excursion on Thursday of this week.

Fuller particulars will be announced later.

CAN'T STOP THEM

Seems to be impossible to stop those Canadian Exhibition people. The Guards band were forbidden to leave England. The Grenadier Guards band is coming to the Canadian National. The Royal Canadian Dragoons were ordered to give no more musical rides and yet they will give their musical ride at the Canadian National.

Souvenirs OF **Peterboro**

Visitors summering in Peterboro, or its environments can take home with them artistic and interesting Souvenirs of their visit, in the shape of

STERLING SILVER BELT BUCKLES, BROOCHES, PINS, SPOONS, ETC.

with scenes of the city, Stony Lake, Chemong, and Lift Lock. Also

CANADIAN EMBLEMS

in various pretty designs to be had at

Schneider's

391 George Street, Peterborough

PHOTO SUPPLIES

A full line of Anthony Scovil Goods, Cycko Papers, Kodaks and Cameras.

HIGH-CLASS PHOTOGRAPHY

Expert posing and lighting enable us to produce portraits of merit--pictures that please

The Lendrum Studio

170 CHARLOTTE ST PETERBOROUGH

Grand Shooting Gallery

Opened this week over THE SHOE SHINE PARLOR

3 Shots for 5c

At the Bullseyes, 2 Shots for 5c at the pipes. Hit a Pipe and Get a Good Cigar.

WE CLEAN HATS.

YEOTES BROS.

337-339 —— George Street

Real Estate

City and Farm Property for sale or to rent

MONEY TO LOAN.

C. BLEWETT, 332 George-st., Peterboro. Office Phone 1221. House Phone 566

FRENCH DRY CLEANNIG AND PRESSING

Old and new customers will find that they will have the same first class work and promptness as formerly, in either stores.

Contracts taken. We call for and deliver.

TWO STORES:—

173 Simcoe St. - - Phone 669

204 Charlotte St. - - Phone 575

Machine Phone 357.

ARE YOU INTERESTED

In the purchase sale or exchange of Real Estate of any kind? If so, IT WILL PAY YOU to see A. BROWN & COMPANY. We have been very successful in arranging suitable exchanges for our clients; sometimes you may want a larger or smaller property, or in a different part of the city; a city property for a farm, and a very suitable exchange can be arranged. Come in and talk your wants over with us. Our eleven year's experience is at your service.

A. Brown & Co

396 Water Street. Phone 126

Your Holiday Snapshots Enlarged

Work guaranteed first-class.—Enlargemetn made from your best pictures, for any size rame

Louis Mendel

374½ GEORGE STREET

THE ONLY STUDIO ON GEORGE STREET

INSURANCE AND REAL ESTATE

MIGHT & TAYLOR

Wish to inform the public that they have opened up a Real Estate and Insurance office at 376 Water-st.

W. MIGHT, formerly 326 George-st.

A. TAYLOR, of the firm of Bell & Taylor.

376 Water-st. Phone 66

COLEMAN BROS.

426 George-St.

OUR **Ice Cream** is the best sold in Peterborough, made from pure Jersey Cream,

Try some to-day.

STRAWBERRIES

Grown and ripened in the open air. Fresh from Baltimore to-day.

WHAT IS NICER FOR DESSERT?

NEW VEGETABLES

Cabbage, Cucumbers and all such like seasonable delicacies. We have them all fresh.

MINICOLA BROS.

WHOLESALE AND RETAIL

Hunter Street - Both Phones 387

CELERY PLANTS

Quantity — Ready for Planting.

CUT FLOWERS

And Bedding Plants.

FLORAL DESIGNS

Promptly and Artistically Executed.

A. Blade & Son

FLORISTS

Note the Address — One block farther north than former premises, Corner Park and Dublin Streets. Down-Town Agency at P. Connal & Son's Store. Phone 508.

COAL RESULTS

We sell the very best quality of hard coal, as good as we know how to buy.

¶ Are you getting results from the you are now using? Are you sure it's good? Are you burning it the right way?

¶ There is a deal of difference in how you handle the range or furnace. Our long experience tells us that fact, and we are ready to advise any in doubt as to the best way to make use of coal as fuel.

$7.20 Per Ton

THE PETERBORO FUEL & CARTAGE CO

LIMITED

162 Charlotte-St. Telephones—(Bell 261, 270, (Machine)—270.

134 Aylmer-St. Tel. Bell 302.

Lakefield and Stoney Lake Route

Time Table—Season 1910

Steamers Stoney Lake, Empress and Islinder, until further notice will connect at Lakefield with all trains for Stoney Lake.

Read Down A.M.	P.M.	P.M.		Read Up P.M.	A.M.	P.M.
Lv. 9.15	1 15	6 15	Lakefield Ar	6.00	9.00	4.15
Ar. 9.45	1.45	6.45	Young's Point Lv	5 30	8.15	3.30
9.55	1.55	6.55	South Beach	5.20	8.05	3.00
10.30	2.45	7.45	McCracken's L.	4 30	7.15	2.45
11.00	3 00	8.15	Juniper Island	4.00	7.00	2.30
Ar.	5.00	9.00	Breeze's	3.00	6.00	2.00
		9.30	Crowe's Landing		5.50	
Lv. 11.30	3.30	8.45	Mt. Julian, Viamede	1 30	6 15	12.80
Ar. 12.00	4,00	9.00	Burleigh Falls	1,00	6.45	12.00

Meals served on board.

Monday mornings steamer will leave Mt. Julian at 5.00 a.m., Juniper Island 5.10 and McCracken's 5.20. Connecting with 6.40 train for Peterborough, arriving at Peterborough at 7 a.m.

MEALS SERVED ON BOARD.

Company reserves right to change time table without notice.

Tickets honored by Str. Lintonia, Capt. Gray, for passage between Peterborough and Stoney Lake, through the canal only.

For excursion rates, dates, etc., write to the

Stoney Lake Navigation Co.'y

Young's Point.

F. G. YOUNG, Gen. Man.

KAWARTHA LAKES

Otonabee Navigation Co

Season 1910 **TIME TABLE** Season 1919

Steamers Otonabee, Monarch, Water Lily, Manita, Maid-a-Vale, connecting at Peterborough, Bobcaygeon and Lindsay with Canadian Pacific railway trains from Toronto, Buffalo, Detroit and all points east and west; and with Grand Trunk railway at Peterborough, Lakefield and Lindsay.

BOBCAYGEON AND STONEY LAKE

STEAMER MAID-A-VALE

Read Down: 9.02 a.m. Lv, 12.10 p.m. Ar — C.P.R. Toronto / Bobc'g'n C.P.R. — Read Up: Ar 6.55 p.m., Le 3.45 "

Leave	Station	Arrive
1.15 p.m. Leave	Bobcaygeon	Arrive 12.00 a.m
1.45 "	Sandy Point	11.50 "
2.15 "	Oak Orchard	11.00 "
2.35 "	Islinda	10.45 "
3.35 "	Buckhorn	9.10 "
4.00 "	Burleigh Falls	8.30 "
4 30 "	Juniper Island	8.00 "
4.45 "	Mt. Julian and Viamede	7. 5
5 00 "	Glenwood	7.20 "
5,25 p.m. Arrive	Crow's Landing	Lv. 7.00 "

PETERBOROUGH AND STONEY LAKE

STEAMER WATER LILY

Read Down: 9.02 a.m. Lv, 11.28 " Ar — C.P.R. Toronto / Pet'boro C.P.R. — Read Up: Ar 6.55 p.m., Lv 4 38 "

Leave	Station	Arrive
1.00 p.m Leave	Peterborough	Arrive 12.30 p.m.
3.30 "	Lakefield	9.50 a.m.
4.10 "	Young's Point	9.10 "
4.20 "	South Beach	9.00 "
4.45 "	Kawartha Park	8.35 "
5.10 "	McCracken's Landing	8.10 "
5.20 "	Juniper Island	8.00 "
5.50 "	Burleigh Falls	7.30 "
6.30 "	Mt Julian & Vi'mde (Str Water L'y)	7.00 "
7.30 p.m. Ar.	Crow's Ld'g (Str. Maid-a-V)	lv. 7.00 a.m.

LINDSAY AND STURGEON POINT

STEAMER MANITA (From July 4th to Sept. 3rd)

Leave Lindsay 9 a.m., 1.15 p.m., and 5.30 p.m. Returning, leave Sturgeon Point at 7.15 a.m., 10.45 a.m., and 3 p.m. Except Tuesdays and Fridays, when the steamer goes to Coboconk—Leaving Lindsay 9 a.m., touching Sturgeon Point, Fenelon Falls and Rosedale. Returning, will arrive at Lindsay at 5.30 p.m.

Commencing July 4th, steamer leaves Sturgeon Point, Mondays, one hour earlier than above schedule allowing passengers to connect with 7.50 a.m. C.P.R. train for Toronto; also with G.T.R. trains at Lindsay, going north and south.

PETERBOROUGH AND RICE LAKE

STEAMER MONARCH

Read Down: 5.00 p.m. Lv, 7.47 " Ar — C.P.R. Toronto / Pet'boro C.P.R. — Read Up: Ar 10.15 a.m., Lv 7.42 "

Mondays leave Gores Landing at 6 A.M. and 4 P.M.
Tuesdays, Wednesdays and Fridays at .... 4 P.M.
Saturdays at .... 6.30 A.M.
Mondays arrive at Gores Landing at .... 1.15 P.M.
Tuesdays, Wednesdays and Fridays at .... 12.15 P.M.
Mondays leave Peterborough at .... 10.00 P.M.
Tuesdays, Wednesdays and Fridays at .... 9.00 A.M.
Saturdays at .... 4.00 P.M.

STEAMER OTONABEE

Largest and best equipped steamer on minor inland waters, open for excursions on waters from Barrie, Orillia and Jackson's Point, Lake Simcoe, all Kawartha Lake Ports, and Peterborough to Hastings, and Rice Lake waters.

Apply at office of the Company, Peterborough, for information as to routes and camping locations.

W. H. ROBERTSON, President. R. PINCHIN, General Manage

FLASHES FROM THE FRAY AT RIVERSIDE BALL YARD

WEST ENDS HEADED THE T.A.S. ALL THROUGH A SCRAPPY GAME

Both Nines Gathered Three Hits, But T.A.S. Were Too Liberal in Handing Out Misplays—Score Was 6-2 and Fans Saw Good Baseball at Times

Saturday's performances across the way, were rather refreshing and apart from a burning desire of some of us, to muzzle several of those who took part in the proceedings, everybody was satisfied. Jonathan Oluham and his basket of grab bags took the ribbons, and Salubrious "Fish" Haney, took the guff. Incidently, many of the gathering had to take considerable from him, his Umps, included. The cheerful one from the haunts of dew worms and little fishes, had a very busy session and when he wasn't grabbing flies, he was in close proximity to the hook, and it was felt that on many occasions he should have got it, and right where Jennie places her souvenir pins. Only once did he shut down and at that moment, the lid of Sam Ray's box of cigars almost opened from sheer fright. Mr. Dickie caused the stir. It was in the eighth, after that new member from the city of smoke, had waved in vain, that the crash came. It was a healthy one and "Fish" is now suffering from an attack of aeroplane neck. He watched the flight and saw the return to terra firma on his own side of the fence. By this time, Mr. Dickie was singing sweetly at the second odd corner.

Before proceeding further let us waft a few buttercups at the youngster who paroled his beat at the first stopping place, for the collection in gray. Rarely have we seen made such artistic connections. Nineteen of them without a letup. Mr. Heff you're a dandy. Kindly remain in the city in the event of another meeting and let us see you perform again. And then there were Gussie and Minnie. It was a shame, the way both of them acted. Either could put it all over old Midas of the yellow stuff, when it comes to being miserable. They wanted everything and got it. Little Pittsburg at the left pillow too, had a grudge and that contribution from him on his first assignment, made us wish for more, but we didn't get any of exactly the same brand. It might be interesting to get at the bottom of the trouble between Messrs. Flaherty and Quinlan. There must be something very wrong. At least it looked that way, for in the second, the first named handed out a presentation of a home ticket to Messrs. Logan and Konold and in the eighth, what did the second named individual do but hand out two more in pretty much the same manner. While the other two were also given free of charge, there was nothing unusual about the circumstances

Has any one here got a score book? was a new one to be sprung for the first time. This one is distinctly original, and Mr. Haney has the copyright. It was greeted with open arms. "How to swim without fins." and "Why I didn't score from third." were others to be well received. The complete details are herewith appended;

First Innings.

T.A.S. had first poke at the ball, and V. Corkery started the proceedings by placing a hot one at Konold. The visitor from Smokytown fielded cleanly and sneaked the ball over to Heffernan for the prettiest throw of the game. Callaghan managed to grab the first pillow, but was caught off second, Rose to Logan. O'Hearn went out pitcher to first.

West Ends—Campbell grounded out to Flaherty, but Logan waited for four. Konold was safe when Flaherty dropped Callaghan's throw. Dickie's fly got its feet tangled in the fish net. Brudie laid one down to Giroux, and when the throw went to the grandstand Logan and Konold connected with the plate. Heffernan ended by slamming out to O'Brien. Two runs

Second Innings.

Logan threw Quinlan out at first, but McFadden was safe on Smith's error. There was nothing sleepy, however, about the way in which Rose threw to Minorgan and tagged the runner at second. Haney sent up a high one to Dickie.

Flaherty stopped Smith's attempt

Salubrious F. Haney

at the bag, but Minorgan's grounder was too easy for Giroux, and it went speeding on its way. Rose fell down for the first strike out. Minorgan took second. Campbell biffed between centre and right, and Minorgan scored when the throw in went all to the bad. Campbell took third and scored when Quinlan missed an easy fly from Logan. Konold went out at first. Two runs.

Third Innings.

Giroux flew out to Dickie. O'Brien grounded out, Konold to Heffernan. Flaherty collapsed, Logan to first.

Giroux was sent to second and O'Hearn to short. Dickie was out at first. Brydie took a pass and stole second. Heffernan skied to Haney, and although McFadden missed Smith's third strike the runner never saw first.

Fourth Innings.

V. Corkery was an easy out, but Callaghan hit safely, and took second. O'Hearn grounded, Minorgan to Heffernan. Callaghan scored on Quinlan's hit to centre. Campbell's bad throw allowed Quinlan to make third, but the runner was hurt on Konold's attempt to tag him. Callaghan took his place and crossed the plate before McFadden's grounder had been fielded by Minorgan. McFadden was thrown out at first, but the umpire allowed Callaghan the score. Two runs.

Flaherty took the box, Quinlan taking first. Minorgan struck out. Giroux got under Rose's fly and Campbell grounded out, Flaherty to Quinlan.

Fifth Innings.

Haney was safe on Konold's miss and Giroux sacrificed him to second. O'Brien was out, Rose to Heffernan. Flaherty hit over second and Haney came in. The ball was thrown to the plate by Campbell and as it touched the bat which Flaherty had thrown down, the umpire ordered Haney back to third, declaring it to be a block ball. Corkery sent a bounder at Minorgan and was out at first.

Logan missed three. Konold walked and Dickie was hit by batted ball at the plate. Brydie grounded out to Quinlan.

Sixth Innings.

Callaghan was out on a close one at first, and O'Hearn died at the same bag. Quinlan was hit and McFadden made the third out at first.

Heffernan sent a high one to Haney and Callaghan grabbed Smith's effort Minorgan took the count, Flaherty to Quinlan.

Seventh Innings.

Haney received an ovation on striking out, and Cahill, who had replaced Giroux, was another victim. O'Brien was a cinch for Rose and Heffernan.

Rose put one up to Flaherty. Campbell hit and took second, but was out at third, McFadden to Callaghan. Logan fanned.

Eighth Inning.

Flaherty was out at first. Corkery failed to connect, and Callaghan flew out to Minorgan.

Konold swiped for three. Dickie biffed one over Haney's head for the third cushion, and scored when Quinlan dropped Cahill's throw of Brydie's grounder. Quinlan muffed again when O'Hearn threw to get Heffernan, who grounded, and both runners were safe. Smith laid one down to Cahill and again Quinlan missed, Brydie scoring. Minorgan was out to Flaherty and Rose was easy at first. Two runs.

Ninth Innings.

O'Hearn went out, Konold to Heffernan and Quinlan and McFadden ended the game on grounders to Minorgan.

The box score—

WEST ENDS.

	AB.	R.	H.	P.	O.	E.
Campbell, cf	4	1	2	0	0	1
Logan, 2b	3	1	0	1	2	0
Konold, 3b	3	1	0	0	5	1
Dickie, lf	3	1	1	2	0	0
Byrdie, rf	3	1	0	0	0	0
Heffernan, 1b	4	0	0	19	0	0
Smith, c	4	0	0	3	1	2
Minorgan, ss	4	1	0	2	7	0
Rose, p	4	0	0	0	6	0
	32	6	3	27	21	4

T.A.S.

	AB.	R.	H.	P.	O.	E.
V. Corkery, rf	4	0	0	0	0	1
Callaghan, 3b	3	1	1	3	1	0
O'Hearn, 2b, ss	4	0	0	0	1	0
Quinlan, p, 1b	3	1	1	3	2	5
McFadden, c	4	0	0	5	3	1
Haney, lf	3	0	0	2	0	0
Giroux, ss, 2b	1	0	0	1	1	1
Cahill, 2b	1	0	0	0	2	0
O'Brien, cf	3	0	0	1	0	0
Flaherty, 1b, p	3	0	1	8	2	2
	29	2	3	x23	12	10

xDickie out, hit by batted ball.

		R.	H.	E.
West Ends	2200002x	6	3	4
T.A.S.	00020000	2	3	10

Earned runs, T.A.S., 1. 3 base hit, by Dickie. Struck out, by Rose, 3; by Quinlan, 2; by Flaherty, 4. Base on balls, off Quinlan, 2; off Flaherty, 1; hit by pitcher, by Rose (Callaghan, Quinlan). Innings pitched by Quinlan, 3; Flaherty, 5. Sacrifice hit Giroux. Left on bases, T.A.S. 3; West Ends, 6. Passed ball, McFadden Smith.

"Heff" Got Everything

BALL SCORES IN BIG LEAGUES

BASEBALL SATURDAY.

Eastern League Standing.

Clubs.	Won.	Lost.	Pct.
Newark	53	31	.631
Rochester	44	32	.579
Toronto	43	36	.544
Baltimore	42	39	.519
Providence	36	39	.480
Buffalo	33	43	.434
Jersey City	34	45	.430
Montreal	27	47	.365

Sunday scores: Providence 7, Newark 5; Jersey City 10—0, Baltimore 4—3; Rochester 13, Montreal 5.

Saturday scores: Buffalo at Toronto, rain; Rochester 8—1, Montreal 2—1; Newark 4, Providence 0; Baltimore 0, Jersey City 1.

Games to-day: Jersey City at Toronto, Newark at Montreal, Providence at Buffalo, Baltimore at Rochester.

National League Standing.

Clubs.	Won.	Lost.	Pct.
Chicago	48	28	.632
New York	43	31	.581
Pittsburg	39	32	.549
Cincinnati	40	37	.519
Philadelphia	36	38	.487
St. Louis	34	44	.436
Brooklyn	33	44	.429
Boston	30	49	.380

Sunday scores: Philadelphia 6, St. Louis 3; New York 5, Cincinnati 0; Chicago 6—7, Brooklyn 0—4.

Saturday scores: Cincinnati at Boston, rain; Brooklyn 2—3, St. Louis 3—5; New York 3, Pittsburg 6; Philadelphia 2, Chicago 3.

Games to-day: Boston at Pittsburg, Brooklyn at Chicago, New York at Cincinnati, Philadelphia at St. Louis.

American League Standing.

Clubs.	Won.	Lost.	Pct.
Philadelphia	52	24	.684
New York	46	31	.597
Boston	46	32	.590
Detroit	44	36	.550
Cleveland	33	39	.458
Chicago	31	45	.408
Washington	30	47	.390
St. Louis	23	51	.311

Sunday scores: Detroit 1, Washington 0.

Saturday scores: Cleveland 3—9, New York 5—4; St. Louis 1, Philadelphia 2; Washington at Detroit, rain; Chicago 1, Boston 3.

Games to-day: Chicago at Philadelphia, St. Louis at New York, Detroit at Boston, Cleveland at Washington.

FOOTBALL

In Midland Intermediate Ontario Football League semi-finals Claremont beat British United by 1—0 on the Pines Athletic Field Saturday afternoon. This was a return game, Claremonts having also won by 1—0 last Wednesday.

At the time of winning the championship the C.G.E. team decided to challenge for the Ontario championship, but this step will not be taken. Had the challenge been entered, Claremont would have been the opposing team.

LACROSSE

In the first of the series for the Minto Cup Montreal were defeated by New Westminster Saturday by a score of 10—4. The game was fairly even at the start, but the cup holders had it on the easterners after the game advanced. Montreal men were penalized for a total of sixty minutes.

CANADIAN IS SECOND

Sergeant Morris Nearly Wins King's Prize at Bisley.

Bowmanville Rifleman Comes Close to Winning Great Event at National Rifle Association Meeting and Carries Off Standard of Empire Prize—Other Valuable Trophies Captured by the Dominion Competitors.

Bisley Camp, July 18.—Corporal Radice, of the Oxford University Rifles, is the winner of the King's prize, with a total score of 340; second, Sergt. Morris, 46th, Canada, scored 337; third, Sergt. Beveridge, 6th Scottish Rifles, 336; fourth, Sergt. Ommundsen, Queen's, Edinburgh, 336. Radice was leading at the finish of the shooting at the 800 yards range, the first in the last stage of the match, with Morris of Canada second. At the finish of the second range shooting, 900 yards, Morris was fifth, ten points behind the leading score.

Morris was third in the contest for the Bisley event in 1909, with a score of 316.

Lord Roberts inspected the overseas teams and congratulated the Canadians on their success.

Morris' position entitles him to the N.R.A. badge and $300, which goes into the team winnings.

Canada has twice won the King's prize. In 1895, Pte. Hayhurst, 13th, Hamilton, won it, and Pte. Perry of Vancouver captured it in 1904.

In the National Challenge Trophy, Steele, Clifford, Freeborn and Latimer shot in the Irish team. Scotland won, with England second.

In the Armorers, Richardson was 9th, winning $10; Bayles 10th, $5; Steck 21st, $5.

Staff-Sergt. Bayles is the winner of the Association Cup.

The following men won prizes in the St. George's first stage: Stuart, 103rd place, $10; Crowe, 106th place, $10.

In the King's first stage, Sharpe was 107th, winning $20; Freeborn, 111th, $20; McHarg, 112th, $20; McInnes, 122nd, $20.

One hundred competitors entered the last stage of the St. George's match Saturday, firing 15 shots at 900 yards. Following were the scores of the Canadians: Eastwood 65, McHarg 63, McKie 63, Steele 61, Steck 68, Richardson 63.

Lieut. Humphrey won the St. George's Challenge Vase, with Williams of Australia second.

The following places and prizes were won by the Canadians: Steck, 6th, $50; Eastwood, 13th, $45; Richardson, 15th, $45; McKie, 18th, $45; McHarg, 31st, $35; Steele, 42nd, $30; Drysdale, 43rd, $30.

Following are the scores of the Canadians for King's prize:

	800	900	1,000
Crowe	48	49	32
Eastwood	42	42	37
Forrest	48	41	41
Morris	48	46	44
Russell	48	45	45
Steele	46	45	44
Steck	44	45	41
Mortimer	45	46	44
Richardson	48	43	47

A Canadian Suggestion.

Washington, July 18.—The International Railway Commission, when inaugurated, will be a new tie with Canada and is hailed as a long step toward closer relations with the Dominion. The commission as proposed will regulate through freight and passenger rates across the border.

It was learned Saturday that the proposal came from Canada. Needless to say, it has been enthusiastically welcomed in Washington.

Martin A. Knapp, chairman of the Interstate Commerce Commission, who has been designated by Mr. Knox, Secretary of State, to confer with J. P. Mabee, chairman of the Railway Commission of Canada, over the preliminary details of the plan, said that he had been in correspondence with Mr. Mabee for several weeks on the subject.

PICK-UPS AT THE BENCH

The City League umpire has a grievance. The conduct of some of the players of the league is not just up to the mark in fact it closely resembles the style which a number of small boys would take, during the progress of a game of "roll the bat." The sight which was afforded in Saturday's contest, when the umpire's decisions were disputed, was not a new one. It has been seen many times before.

The play that Callaghan pulled over in the fourth, when he ran from third to the plate for Quinlan, the umpire says, was what is called a stolen run. With two out and two strikes on McFadden, Callaghan ran in on the next pitched ball, and made the plate about the same time the ball was batted to short. While Minorgan fielded and threw McFadden out at first, making the third out, the umpire allowed the score.

Perhaps some day local ball managers will wise up a bit and play the home brews. It takes practice to be able to play baseball, and no matter how, when and where a player who drops into town has played, he is not to be compared with the regular, who is always out to practice and does his best to boost the team. He may have made errors, and not have been hitting, but it is a mistake to sidetrack him and fill his position with another who, while he really may be a star performer, is not in shape, but gives that impression, through the use of a full supply of warm air.

It is not likely that the schedule will be finished. The league has not been a paying proposition. The expenses to the four clubs for the grounds, balls and the umpire, have been on the wrong side of the receipts. There will, however, be exhibitions between picked nines and an endeavor will be made to bring some outside teams here.

Robbed Railroad Car.

St. George, July 18.—On July 12, some unknown party entered a Grand Trunk car at St. George station and stole a number of small castings. Grand Trunk Detective Tisdale has been in the village investigating.

Cousin of Gomez Killed.

Havana, July 18.—Joaquim Gomez, a cousin of President Gomez, was shot and killed Saturday night by Martinez Moles, mayor of Sanscti Spiritus. Moles claims that he fired in self-defence.

IT'S AUTOMOBILE SEASON

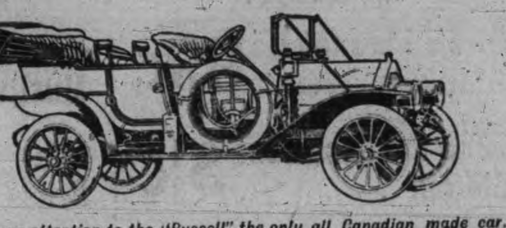

We direct your attention to the "Russell" the only all Canadian made car. You never thought of it being the only car made in Canada, all others having their motors and many other parts shipped in from the United States and elsewhere. It's appearance, comfort and running qualities cannot be improved. It can be supplied with either knight 00 value type motor at prices from **$2,200** *to* **$6,000**, *with large wheels, long wheel base and 30 to 60 horse power moter*

We also handle the "Ford" which is recognized the world over as the best proposition for the money. The Ford will do anything that any other car will do. It is run entirely by magnets, no battery to run down, will make from 25 to 30 miles on a gallon of gasoline and 10,000 to 15,000 miles on a set of tires. This ca combines comfort, pleasure, business and economy. You can buy a five passenger Touring Car including full equipment for **$1,150.** *F. O. B. Walkerville. Watch the Fords go by, Ask for a free demonstration of either.*

All Motor Supplies in Stock

DRUMMOND & DUFFUS

135-137 SIMCOE STREET.

No one questions the honest motives of those who advocate local option, or prohibition—not even we who brew Regal Lager. But the temperate folk who use Regal Lager as a daily beverage, for the health's sake know how mistaken is the idea that so pure a tonic a drink is an intoxican.

THE ONTARIO CONSOLIDATED MINES, Limited.

AUTHORIZED CAPITAL $350,000.00

PAR VALUE OF SHARES 25c EACH

10 acres in the richest part of Cobalt, the world's most famous Silver Field. 4 acres prospected, showing 6 well defined calcite veins. Shaft 60 feet deep and all necessary buildings on property.

Write for prospectus, maps and specia letter.

APPLICATIONS FOR STOCK FILLED IN ORDER OF RECEIPT.

FOR FURTHER PARTICULARS APPLY

MERSON & CO.

Members Standard Stock and Mining Exchange

16 KING ST. WEST, TORONTO, CANADA.

STOCKS and BONDS

WARREN, GZOWSKI & CO.

Members Toronto Stock Exchange

Traders' Bank Building, Toronto

and

25 Broad Street, New York

LAWN MOWERS

See our new patent ball bearing, self sharpening, easy running mowers.

Mowers sharpened & repaired.

SATISFACTION GUARANTEED.

MILLARD'S BICYCLE SHOP

Metherel's Old Stand, Hunter St., near Aylmer St. Phone 1256.

Steer Straight

for the best beer ever brewed and you are sure to come to us. Our Bottled Beer is "Bottled Health." It means vigor and strength, a good appetite and high spirits. It is the best medicine for the weak and the best food for the strong. Keep our excellent Beer in your home as a beverage and you will have no need of a doctor. Nothing but the purest ingredients used in the brewing.

The Calcutt Brewing & Malting Co'y, of Ashburnham, Limited

Get . . . the Latest

We supply the correct things in

WEDDING INVITATIONS

MENUS

PROGRAMMES

ANNOUNCEMENTS

CALLING CARDS

And PERSONAL STATIONERY

The newest and latest types papers and extremely good work.

Review Printing Co

PETERBOROUGH

House Owners Builders AND Contractors

We are prepared to supply all kinds of;—

Fireplace Mantles, Grates, Tile, Gas Logs, Andirons, Fenders, etc.

at the closest prices,

Call and see our WOOD MANTLES

CLEGG'S FURNITURE STORE

427 GEORGE-ST.

TELEPHONE 79

RAILROAD—
PUBLIC SERVICE—
PROVEN INDUSTRIAL
BONDS
At Prevailing Market Prices

Canadian Northern Railway Winnipeg Terminals (Guaranteed by the Province of Manitoba).
4's—due 1st July, 1939.

Canadian Northern Railway Company Equipments.
4½'s—due serially, 1911-1920.

Great Northern Railway of Canada (Guaranteed by endorsement by the Canadian Northern Railway Company.
4's—due 1934.

Duluth, Rainy Lake and Winnipeg Railway Company.
5's—due 1916.

Mexico North Western Railway Company.
5's—due 1959.

Bell Telephone Company of Canada.
5's—due 1925.

Winnipeg, Selkirk and Lake Winnipeg Railway Company.
5's—due 1933.

Suburban Rapid Transit Company.
5's—due 1938.

Shawinigan Water and Power Company.
5's—due 1934.

Provincial Light, Heat and Power Company.
5's—due 1946.

Electrical Development Company of Ontario.
5's—due 1933.

Dominion Iron and Steel Company, Consolidated.
5's—due 1939.

P. Burns & Company, Limited.
6's—due 1924.

Western Canada Flour Mills Company.
6's—due 1928.

Canadian Car and Foundry Company, Limited.
6's—due 1939.

Canada Cement Company, Limited.
6's—due 1939.

The Steel Company of Canada, Limited.
6's—due 1940.

Fully descriptive circular on any specific issue furnished.

DOMINION SECURITIES CORPORATION, LIMITED
HEAD OFFICE: TORONTO : 26 KING ST. E.
BRANCHES:
MONTREAL LONDON, ENG.

HE WON THE CROWN.

The Ancient Story of the "Bloody Hand of Ulster."

The emblem of the Ulster steamship line is a huge red hand, from the wrist of which a flowing drops of blood. An official of one of the vessels of the line gave this explanation of the queer device:

"It was in the early days of Ireland, when James I. was king and when Ireland was divided into four provinces, that the king of Ulster died. He had two sons, who were devoted to each other and who at the time of their father's death were on the isle of Aaron, Scotland. In those days the eldest son did not always succeed the father on the throne.

"They were brave lads, these two sons of the old king, and upon learning of the death of their father each planned to race across the channel and be the first to place his hand upon the soil of Antrim and thus become king of all the north.

"With eight men each they started off from Mulicantry. On nearing the shores of the isles the youngest prince, whose name was Neill, seeing that his brother was in a fair way to become king, drew his sword, placed his left hand on the side of the boat and cut it off at the wrist.

"Quickly seizing the dripping hand, he threw it on shore and thus won the crown. Since that time, it is told, the bloody hand of Ulster has led to victory on many a hard fought field as emblem on the shields of the young king and his followers. Ulster's name, whether in trade or war or sport or on a steamship line, is known by this sign."—Philadelphia North American.

CATARRH CANNOT BE CURED

with LOCAL APPLICATIONS, as they cannot reach the seat of the disease. Catarrh is a blood or constitutional disease, and in order to cure it you must take internal remedies. Hall's Catarrh Cure is taken internally, and acts directly on the blood and mucous surfaces. Hall's Catarrh Cure is not a quack medicine. It was prescribed by one of the best physicians in this country for years, and is a regular prescription. It is composed of the best tonics known, combined with the best blood purifiers, acting directly on the mucous surfaces. The perfect combination of the two ingredients is what produces such wonderful results in Curing Catarrh. Send for testimonials free.

F. J. CHENEY & CO.,
Props., Toledo, O.

Sold by all Druggists, price 75c.
Take Hall's Family Pills for constipation.

The present officially estimated population of Greater Lonon is 7,537,196.

NEW AMERICAN INDUSTRY.

Widespread and Rapidly Growing Interest in Pheasant Rearing.

In an interesting bulletin on "Pheasant Raising in the United States," issued by the department of agriculture, it is stated that within recent years a new industry, the rearing of pheasants, has begun to engage attention in the United States, and propagating ventures, ranging from the single pen with one or two pairs of birds to the pheasantry of many acres and thousands of birds, are scattered throughout the country.

The English ringneck pheasant (Phasianus colchicus × torquatus), a

RINGNECK PHEASANT.
[Part of tail does not show in picture.]

hybrid between the English and ringneck pheasants, has been brought from Europe in large numbers. It is generally correctly named, but is sometimes designated as English pheasant, ringneck pheasant and even Mongolian pheasant. It often has more or less of the blood of the versicolor pheasant of Japan (Phasianus versicolor. In England both the English pheasant and the English ringneck are referred to as the common pheasant.

It is the Mongolian pheasant (Phasianus mongolicus), which has a more or less complete white ring about the neck, but in other respects resembles the English pheasant more than it does the ringneck and is rarest of the four kinds in American preserves and aviaries. It is a native of the region about Lake Balkash, central Asia.

A pheasantry may be started with mature birds or with eggs. The latter to be hatched by barnyard fowls. Many are tempted to begin with eggs because of smaller cost, but the uncertainties attendant on hatching the eggs and raising the young are such that it is probably cheaper to secure full grown birds at the outset. If eggs are to be tried they should be ordered in January or February, to be delivered in April or May. They should be placed under the hen as soon as possible.

Pheasants may be obtained from reputable dealers or they may be imported from Europe or Asia. If stock be imported trouble may be saved by securing it through experienced and reliable bird importers who are familiar with the business. A pen should be provided and supplied with food and water. On the arrival of the birds the crate should be placed in the pen,

MONGOLIAN PHEASANT.
[Part of tail does not show in picture.]

an opening should be made in the crate (preferably in the evening) sufficient to allow the birds to escape one at a time, and the attendant should withdraw, leaving the birds to find their way out alone. For the first few days they should be disturbed as little as possible.

The prices of pheasants vary with the season. They are lowest at the close of the breeding season and increase gradually until the next. They vary also according to the dealer. But so many things are to be considered, such as purity of stock, freedom from disease, care in shipment and other details, that the lowest prices do not always mean the cheapest birds. English ringneck pheasants are least expensive—about $5 a pair.

Any well drained ground is suitable for pheasant pens, but a gentle slope of sandy loam, comparatively cool in in midsummer, furnishes ideal conditions. Clay is the poorest soil for the purpose, as it is likely to foster diseases. The pens should be provided with plenty of both sunshine and shade. They should be constructed of chicken wire, like ordinary poultry runs. Each pen should cover at least 100 square feet, more if possible. Contracted quarters induce disease and afford their timid occupants too little protection from alarms. The pen should be from six to eight feet high and should be inclosed above with wire. If the pheasants are likely to be disturbed much, cord netting should be stretched six inches or more below the top wire to prevent the birds from injuring themselves by flying violently against the top, as they are apt to do when frightened.

It is of course feasible to keep pheasants in a pen open at the top by pinioning them or clipping their wings, but pinioning, besides disfiguring pheasants, disables them permanently. Birds that are to be liberated should never be pinioned, as it makes them useless for sport and a ready prey to natural enemies. Clipping is objectionable owing to the necessity for frequent repetitions. Pheasants are timid, and the less they are disturbed the better, especially when breeding.

The pens and sheds should be kept scrupulously clean. There is no more fruitful source of disease among pheasants than uncleanliness. Nevertheless chips and twigs may be scattered about to attract insects, and boughs for shelter should not be omitted. Each pen should be thoroughly spaded and limed every two or three years. Cover should be provided for the birds. The pens may be sown with clover, timothy and other grass early enough to furnish ample cover by the time the birds are turned in. Small evergreens may be grown inside with decided advantage.

Careful protection must be provided against various enemies. The bulletin gives many details of interest and importance to persons intending to rear the birds.

POULTRY AND FRUIT.

One Man Found the Combination a Good Paying Proposition.

By the natural association of ideas one thinks of some opposite or related thing when another is mentioned. Thus white suggests black, the sun the moon, summer suggests winter, clouds suggest rain, and growing fruit suggests poultry as a natural and inevitable combination necessary for success.

Years ago one man started in to grow fruits. The trees thrived, fruit set plentifully, but there were worms in the peaches, plums fell off, apples dropped, grapes were denuded of leaves, and bugs of various sorts worked in the strawberries and blackberries.

Professional horticulturists advised spraying with some of the many fungicides and poisons. But his small amount of fruit would not justify the cost of a practical spraying outfit, and the hand power sprayer was a back breaker, besides proving costly and inefficient.

As the damage to his fruits came principally from insects, he determined to get after them. In one corner of the grounds was a sweet pea trench with plants perfect in leaf and bloom that grew and blossomed profusely. Every other trench of sweet peas in the neighborhood was riddled and ruined by grasshoppers. An old hen with a flock of chicks fist size tethered near the thrifty trench of peas suggested the poultry and fruit combination. If they kept the bugs from the peas enough of them would keep down the insects in the fruit yard.

A strong argument for the fruit and poultry combination is immediate returns. Under the most favorable conditions you must wait for from two to five years for a good crop. Strawberries alone pay well the first year. Grapes, blackberries and raspberries yield well the second year and heavily the third and fourth. Peaches and plums should begin to yield well in three or four years and apples in from five to seven. But the hen pays the next day after her purchase—pays in eggs, pays a few weeks later in chickens and pays all the time in the destruction of insects.

If the poultry investment is made as it should be, when the trees are planted, the results are much better. But an old orchard may be cleaned up and greatly benefited by cultivation, giving the poultry a chance to get the grubs that develop later into injurious insects or feed on tree roots. The hen in her capacity to do good by destruction of insects and to grow into money in eggs and meat has the greatest possibilities in the way of a money maker of anything on the farm. Without counting the benefits, only figuring net cash returns, the United States census of 1900 shows that poultry brought in 400 per cent per annum. Their worth to the farm because of insects and weed seeds destroyed is equal to another 400 per cent. The health and pleasure made possible by fruit on the farm table the year round are fully another 400 per cent. No other combination on the farm can come within hailing distance of this combination.

Handy Little Farm Boiler.

Here is a handy portable boiler for light uses on the farm, says the American Agriculturist. It consists of a beer keg screwed to a wooden base, a loop

BEER KEG BOILER.
[From the American Agriculturist.]

of three-quarter inch iron pipe about three feet long to extend into the kitchen or other fire, a screen of asbestus to protect the keg from the heat, a safety valve and a three-quarter or one inch discharge pipe leading to a one-quarter horsepower engine. The boiler is capable of running a one quarter horsepower engine for turning a grindstone, a churn and other light machines. It thus can be made to save little drudgeries where larger engines and boilers would be too costly.

Then He Made a Home Run.

He—What kind of stone would you like in the ring, darling? She—Oh, Jack, dear, I've heard so much about baseball diamonds. Do you suppose they are very expensive?—Boston Transcript.

To maintain oneself on this earth is not a hardship, but a pastime, if one will live simply and wisely.—Thoreau.

The cheap labor of Japan has been found to be costly in the operation of some industrial establishments.

THE MARKETS.

Liverpool Wheat Futures Close Lower, Chicago Higher—Live Stock—Latest Quotations.

Saturday Evening, July 16.

Liverpool wheat futures closed today ¼d to ½d lower than yesterday; corn ⅛d higher.

July wheat at Chicago closed ⅞c higher than yesterday; July corn ½c higher, and July oats ¼c lower.

Winnipeg Options.

July wheat at Winnipeg closed 1¼c lower than yesterday; July oats unchanged.

Wheat—July $1.16½, October $1.08⅞, Dec $1.06⅝.

Oats—July 41¼c, October 42¾c.

Toronto Grain Market.

Wheat, fall, bush	$1 10	to $....
Wheat, red, bush	1 10	....
Wheat, goose, bush	1 05	....
Buckwheat, bushel	0 58	....
Rye, bushel	0 68	....
Barley, bushel	0 48	....
Peas, bushel	0 72	....
Oats, bushel	0 45	....

Toronto Dairy Market.

Cheese, per lb.	0 12	0 12¼
Butter, separator, dairy, lb.	0 20	0 21
Butter, store lots	0 18	0 19
Butter, creamery, lb. rolls	0 24	0 25
Butter, creamery, solids	0 22	0 23
Eggs, new-laid	0 20	....
Honey, extracted	0 10½	....
Honey, combs, dozen	2 25	2 75

CATTLE MARKETS.

United States Markets Generally Steady—Hogs Lower at Chicago.

East Buffalo Cattle Market.

EAST BUFFALO, July 16.—Cattle—Receipts, 100 head; steady.

Veals—Receipts, 150 head; slow and 75c lower; $6.50 to $9.75.

Hogs—Receipts, 2100 head; slow and steady; mixed, $9.15 to $9.30; Yorkers, $9.55 to $9.85; pigs, $9.75 to $9.85; roughs, $7.65 to $7.85.

Sheep and Lambs—Receipts, 1000 head; slow; yearlings 50c lower; lambs 75c lower; others steady; lambs, $5 to $6.50; yearlings, $5.25 to $5.75.

Chicago Live Stock.

CHICAGO, July 16.—Cattle—Receipts, estimated at 300; market steady; beeves, $5.30 to $8.60; Texas steers, $2.75 to $6.85; western steers, $4.15 to $6.60; stockers and feeders, $3.30 to $5.75; cows and heifers, $2.75 to $6.85; calves, $6.75 to $8.50.

Hogs—Receipts, estimated at 8000; market 5c lower; light, $8.60 to $9; mixed, $8.50 to $9; heavy, $8.20 to $8.75; rough, $8.20 to $8.35; good to choice heavy, $8.35 to $8.75; pigs, $8.60 to $9; bulk of sales, $8.45 to $8.75.

Sheep—Receipts, estimated at 21,000; market 25c lower; native, $2.55 to $4.35; western, $2.50 to $4.30; yearlings, $4.40 to $5.15; lambs, native, $4.50 to $7; western, $4.50 to $7.

A Man Implicated.

Ottawa, July 18.—A young woman of 25, who was found drowned last week in the Rideau Canal, has been identified as Ethel Arney of Montreal. She had been a waitress at the Cecil Hotel here for about ten days. The police are not satisfied that it is simply a case of suicide, and are hunting for a man who was seen frequently in her company. There are, however, no marks on the body to suggest foul play, but it is believed that an unknown man is directly or indirectly responsible for the tragedy.

$10,000 Blaze at Lakefield.

Lakefield, July 18.—A fire broke out yesterday evening in the grain warehouse and coal sheds of Charlton Bros. The building and contents are a total loss, except the coal. The Cavendish Lumber Co. and G. J. Moore & Sons and the village fire appliances kept five streams of water on the building. At one time the lumber and other buildings were in great danger. The loss is $10,000; covered by insurance.

THE BANK OF OTTAWA
ESTABLISHED 1874.

Capital Authorized	$5,000,000.
Capital Paid Up	$3,297,550.
Rest and Undivided Profits	$3,753,469.

Savings Bank Department

Every facility extended to depositors in operating their accounts. No formality when depositing or withdrawing money.

Peterborough Branch, George Street
G. C. WAINWRIGHT, Manager

MAN TO MAN

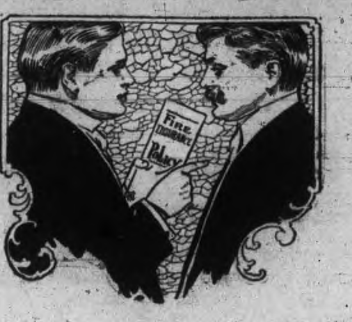

Let us talk to you about your Fire Insurance. Have you got a policy at all? if not, what are you thinking about? Do you not know it to be as much your duty to get a Fire Insurance Policy on your property as a policy on your life? There is no protection like a policy in a good, sound company, and you are losing time and taking great risks by delaying. Come in and let us consult about this. We will show you how to insure at a little cost

WE ISSUE POLICIES ON ANY LINE OF INSURANCE IN EXISTANCE.

W. H. HILL
Manager.
159 Hunter Street, Peterborough, Ont.
Phone 14, Bell or Machine

There is a great area of oil in the Gulf of Mexico, said to emanate from the Texas oil field.

It is said that under favorable conditions the olive tree lives to be 4,000 years old.

SANTAL-MIDY
Standard remedy for Gleet, Gonorrhœa and Runnings IN 48 HOURS. Cures Kidney and Bladder Troubles.
MIDY

The First Impression

Of a man and his business is given to those he corresponds with by the style and character shown in

The Stationery He Uses

If you want to have the distinction that goes with stationery with an individuality about it, come to

THE REVIEW

for your supplies. We make a special feature of this class of work, and turn out material that is exclusive in style and made from the finest stock. Included under this head are:—

Letterheads, Billheads, Envelopes, Circulars, Catalogues, Office Books, Loose Leaf Ledgers, Card Systems, etc., etc.

Come and talk it over, or phone 189, and our representative will call—

REVIEW PRINTING COMPANY

The Golden Lion's

GREAT

JULY CLEARING SALE

IS PROVING A VALUE-GIVING TRADE EVENT. IT IS A VERITABLE OLD FASHIONED

BARGAIN SALE

CAN YOU BUY APPAREL OR SUMMER MERCHANDISE LIKE THIS ANYWHERE AT PRICES THAT EVEN APPROACH THOSE QUOTED BELOW? SEE OUR SHOW WINDOWS, THE COUNTER DISPLAYS, THE BARGAIN TABLES. THEY POINT THE WAY.

Millinery Department

Will be a grand Millinery opportunity for the July Sale. Trimmed Hats that never sold for less than $5.50, $6.50 and $8.50, for

$2.29, $3.29 and $4.29.

Java Hats, regular $5.00 and $5.75.

July Price $2.50

The Daintiest Waists of the Season for the July Sale

A large collection of Summer Blouses in all the new designs and patterns were bought to sell at $1.50, $1.75 and $2.00 each.

July Price $1.00.

A further reduction in Wash Coats. They are the very latest in styles and patterns. Imported to sell at $6.50.

July Price $2.98.

And the $7.50 and $8.50

July Price $3.28.

Special lot of Wash Coats that were never bought to sell at less then $12.00 and $12.50, slashed in price for

July Sale at $5.00.

Wash Suits

These are the very latest in styles and patterns. July Prices for these suits:

$7.50 for...**$3.98** $10.00 for...**$4.98** $15.00 for...**$4.70**

Linen Wash Suitings

32 and 36 Repps and Homespun weaves, that formerly sold at 35c and 30c

July Price for This Week 15c Yard.

Parasols

All our Fancy Parasols share in the same deep cut in price for the July Sale.

Our Store will be closed Thursday afternoons during the month of July and the three first Thursdays in August.

Robt. Fair & Co. Limited

PETERBOROUGH.

PENMAN MEET HERE ON LABOR DAY

The city of Peterborough is to be favored on Labor Day with the largest and best athletic meets in her history. The best amateur athletes from all over Canada, and that means some of the best in the world, are to be here and will compete for the several individual and club championships.

Work has now been commenced on the track over at Riverside Park, and when it is completed it will be first-class in every way.

This meet is run entirely under the auspices of the Young Men's Christian Associations of Canada, and is under the sanction of the Canadian Amateur Athletic Association.

There will be such men as Bobby Kerr, Jack Tait, Frank Lukeman, Chuck Skene, Lou Sebert, Goulding, Archibald, Knox and a host of others just as good.

Among the clubs there will be the keenest competition. The West End Y.M.C.A. at present holds the Penman Shield, and they have felt for some time that they have the sole right to hold it, but there are a couple of other associations that think there is some chance of Toronto West End getting fooled this year. Foremost amongst these is Toronto Central, and it will be interesting to see who wins.

This big attraction has been secured by the local Y.M.C.A.

PINE STUMP HAD STRONG GRIP

Mr. Wm. Harrison, who is clearing some property for Mr. J. J. Howden, had a big proposition last week when he uprooted a mammoth pine stump. The ground was broken around the stump for twenty-five feet.

BOAT ARRIVALS

Lake Champlain arrived at Liverpool 4 a.m. Sunday.

Lake Manitoba from Liverpool landed passengers at Quebec, 6 a.m. Sunday.

Mount Temple from Liverpool landed passengers at Quebec, 10 a.m. Sunday.

Two New Engines

Messrs. Michael and William Conway, of Smith, unloaded two new traction engines to-day. The engines were purchased from a London concern.

PERSONAL MENTION

Rev. Father Kelly, of Wooler, is in the city.

Mr. Jack Pilling left for a visit to Port Hope to-day.

Mr. "Yebbie" Flaherty leaves to-day for Port Arthur.

Mr. Frank O'Shea spent the week end in the city.

Mr. Robert Neill came down from Stony Lake.

Mrs. R. Wells, of Toronto, is a guest at the National.

Mr. J. A. Frantzen, of New York, is in the city to-day.

Mr. Harry Jones, of Havelock, was in the city yesterday.

Mrs. Joy has returned from a couple of weeks' visit to Chicago.

The Hon. George A. Cox, of Toronto, was in the city last Friday.

Mr. M. F. Stephen, of Huntingdon, Que., is registered at the National.

Mr. A. A. McInlyie, is visiting with friends in Toronto for a few days.

Miss Pearl Stiner is visiting her brother, Mr. John Stiner, 52 Aylmer st.

Miss Bertha Lytle has returned home after spending a few days at Sturgeon Falls.

Mr. "Bill" Cahill left yesterday for Fort William to spend two weeks' vacation.

Mr. Cameron and sons, Hector and Ross, came down from Stony Lake to-day.

Mr. Gerald McFadden is in Lindsay to-day attending the "Old Boys' Reunion."

Mr. Will Donovan has returned from a week's visit in Port Hope and Toronto.

Mr. W. H. Harrison leaves to-morrow for Toronto and Oshawa on business.

Mr. Earnest, of the Dominion Bank staff, has returned from a two weeks' vacation.

Miss Smith, of Pittsfield, Mass., is visiting Mr. and Mrs. Canfield for a few weeks.

The Misses Alice and Maria Hopkins have gone to Toronto on a two weeks' vacation.

Mr. Frederick Denison and Thomas Lake, of Peterborough, spent Sunday at Chemong.

Rev. Father McFadden, of Douro, is in the city to-day.

Miss Lillie Stocker, who has been spending her vacation at Stony Lake, has returned home.

Mr. Eric Forsan, formerly of the "Farm and Dairy" office here, is in the city for a few days' visit.

Miss Iva McIntosh, who has been spending her vacation in the city, has returned to Toronto.

Miss Edna Shields, who has been visiting freinds in the city, left this morning for Toronto.

Mr. Wesley Erkine left on the 4.38 C.P.R. yesterday for Winnipeg, where he will reside in future.

Mr. Robert Pepper, of the Permanent Loan and Savings Co., Guelph, is in the city for a few days.

Miss Ethel Rehill and little sister Pearl, are visiting friends at Owen Sound for a couple of weeks.

Mr. George Adam, of the head office of the Bank of Commerce, at Toronto is spending his holidays in the city.

Miss Mabel Patterson and Miss Estella Knox are enjoying a two weeks' visit with friends at Port Dalhousie.

Mr. Jas. Baldwin and Harry Anderson of Toronto, will visit Mr. Thos. Lake, of this city, while en route for Chemong next week.

Miss Marjorie Gladman, pupil of Miss Bessie Elcome, has successfully passed with honors her primary piano examination.

Mr. Vaughan Mitchell returned to Port Hope to-day after spending a couple of weeks' vacation at his home here.

Mr. Bruce Fisher, formerly of the Bank of Commerce here, spent a couple of days in the city visiting friends last week.

Mr. Frederick Hoyt, of Pittsfield, Mass., is the guest of his sister, Mrs. Canfield, Walton street, for a couple of weeks.

Owing to his health, which has not been of the best of late, Mr. William Eastwood has severed his connection with the Dominion Bank.

Mr. Thomas Harrison is expected home from Michigan to-day. Mr. Harrison has been engaged in fruit farming for the past five months.

Miss Boskill, nurse in training at the General Hospital, has returned from Peterborough, where she spent her vacation.—Kingston Standard.

Miss Browett, 533 Aylmer street, has returned from Whitby where she attended the Young People's Missionary Conference, held at Trafalger Hall, Whitby Ladies' College.

Mr. W. R. Morris was on Saturday re-elected a member of the Council of the Institute of Chartered Accountants of Ontario at their annual meeting at Niagara Falls.

Miss Hilda Bonner, pupil of Miss Bessie Elcome, of the Conservatory staff, has successfully passed with honors, the "first piano" examination of the Toronto College of Music.

Mr. H. E. Wolfe and Miss Bloomburg, of New York, who have been members of a camping party at Chemong for the past two weeks, were in the city to-day on their way home to New York.

Prof. H. E. Bletcher, principal of the College of Pharmcay, Winnipeg, who has been the guest of his brother, Mr. W. B. Bletcher, Homewood avenue, returned to Winnipeg Saturday morning.

Miss Lizzie Webber has successfully passed her primary piano examination of the Toronto College of Music, with honors. Little Miss Webber is a pupil of Miss Bessie Elcome, of the Conservatory of Music staff.

Mr. and Mrs. John Williamson, of Rochester, N.Y., are visiting Mr. James Bestard and family, also Mr. and Mrs. S. Kemp. Mrs. Williamson is cousin to Mr. Bestard and his sisters, and though coming to Canada from Cornwall, Eng., 25 years ago, had never learned of their residence in Peterborough until recently.

Case Was Settled

The case which was to have been heard before Magistrate Edmison this morning, was settled by the parties interested and their lawyers.

It was alleged that blows were struck and strong language used.

Fair Directors Will Meet

A meeting of the directors of the Peterborough Fair will be held on Thursday evening at the home of the president, Mr. R. H. Leary.

Containing but 13 per cent. of moisture and the balance almost wholly grape sugar (carbohydrates) the raisin is on a par with the date and the dried fig as an energy producer in the system.

TOO MUCH KELLY TO SUIT PASTOR

New York, July 18.—Because the "Lead, Kindly Light," of his church's organ is frequently drowned by the "Has Anybody Here Seen Kelly?" of neighboring phonographs and pianos, and because he cannot always make himself heard in the pulpit above the laughter and talk outside, Rev. H. D. Coe, pastor of the Richmond Hill Baptist Church, printed in the local newspapers an open letter, in which he requests the residents of the neighborhood to make less noise during church services.

"For several Sundays it has been almost impossible to hold our services," said Mr. Coe Saturday night. "On Sunday evenings every resident of the neighborhood seems to start a phonograph or commence playing the piano. Groups of young persons sit on porches and make much noise.

"I decided to request through the local papers that the neighbors make less noise after last Wednesday night's prayer meeting. The organ had just commenced playing "Lead, Kindly Light,' when a loud phonograph started 'Has Anybody Here Seen Kelly?' The effect was indescribable. I was almost half through my sermon, which was on the duty of parents to children, when a group started singing 'What's the Matter with Father?' Then I thought it time to call a halt."

St. Louis-New York Flight.

New York, July 18.—The official conditions governing the proposed aeroplane flight between New York and St. Louis were made public yesterday.

The New York World and the St. Louis Post-Despatch will give $30,000 to the first aviator who, between Aug. 15, 1910, and Jan. 1, 1911, flies from New York to St. Louis, or from St. Louis to New York within 100 consecutive hours, using the same aeroplane from start to finish.

The distance between the two cities is 900 miles as the crow flies and 1,948 miles as the mails go.

Morrisburg's Home-Coming Week.

Morrisburg, July 18.—Final arrangements are about completed for the semi-annual and home-coming demonstration, which is to be held at Morrisburg from Aug. 2 to 5. The several committees are working over time in order to have everything in readiness when Sir James Whitney, one of Morrisburg's distinguished "old boys," delivers the opening address on Tuesday at the exhibition grounds.

Would Lynch Detective.

East Liverpool, Ohio, July 18.—Adelbert Keddie, aged 21 years, was shot by Detective Ira Ricket of the Anti-Saloon League force Saturday night. The shooting occurred in the business section of the town, Keddie was standing on the sidewalk when Detective Ricket, it is alleged, attempted to shoot Alvin Dawson, 21 years old. Dawson escaped the fire and Keddie was shot through the left ankle. Ricket escaped, pursued by a crowd, but ran into the arms of Policeman Fowler. He and Dawson were taken to the city jail, followed by a crowd of several thousand persons. Threats were made to lynch the detective, but he was finally landed behind the bars. Extra police were placed on duty at the jail to prevent a repetition of the Newark tragedy of eight days ago.

Want to Suppress Wreck Pictures.

Hamilton, Ohio, July 18.—A motion picture manager in this city has increased the displeasure of the Cincinnati, Hamilton and Drayton Railway management by exhibiting films of the wreck which occurred at Middletown on July 4.

The pictures were taken an hour after the wreck, and, according to the railroad officials, are morbid and distressing in character.

The railroad company asks that the pictures be suppressed, and the mayor is making an investigation.

Took the Dare.

Winnipeg, July 18.—Egged on by the derisive jeers of a large crowd at the Exhibition Saturday night, Eugene Ely twice went up in an aeroplane in the teeth of a biting gale and landed successfully. The third time he attempted a longer flight, and his machine now lies broken to pieces on the field, while he himself was rendered unconscious and was hurried to the hospital, where his condition is reported as precarious.

Three Cent Fares Yield Deficit.

Cleveland, Ohio, July 18.—A deficit of $78,800 is declared by the Cleveland Street Railway Co. yesterday after four months' operation under the three cent fare rule. The report of the company for the month of June shows a deficit of $48,927. The directors adopted a resolution to borrow $250,000 to meet pressing obligations. A profit was shown on the first month, but since then there has been a steadily growing deficit.

Sentenced for Accepting Bribes.

Pittsburg, July 18.—Former Councilman M. L. Swift, jr., who was described by counsel as a mere boy of 26 years, with wife and family dependent on his wages of $15 a week, was sentenced by Judge Fraser yesterday to eight months in the County Jail for accepting bribes for his votes on two municipal ordinances and fined $100. An appeal will be taken.

Insurance Man Guilty of Perjury.

Syracuse, N.Y., July 18.—The jury in the case of Willard H. Peck, former secretary of the People's Mutual Life Iusurance Association and League, charged with perjury, Saturday afternoon returned a verdict of guilty.

Fatal After Four Months.

Windsor, July 16.—Injuries sustained in a fall four months ago proved fatal to Miss Emma Boyd, a member of the teaching staff of Cameron avenue public school, who is dead at her family home in Brockville.

Suing for Divorce.

Ottawa, July 16.—J. W. Hearns of Sidney, Hastings County, is suing for divorce from his wife, who is now in Saginaw City.

IF YOU WANT TO FIGHT IT OUT

From the age of 45 years the eyes have undergone a natural change (which no eyes escapes) so that they are either out of focus for distance or near vision, usually there is difficulty in reading, especially at night. You cannot see distinctly with the paper a foot from the eyes and you need strong light, your real need is suitable glasses. If you want to fight this difficulty out with nature you may do so, millions have done it before you and have been worsted in the fight. We are relieving the eyes of such cases every day. Perhaps you will be wise by taking the matter in time.

THE PETERBOROUGH OPTICAL INSTITUTE

IN THE MARKET BUILDING.

J. W. BROWETT, Ref. D. M. O. Optical Specialist, Dr. of Optics, Philadelphia, Graduate Pennsylvania State College, New York Optical Institute, Optical Institute of Canada, Associate Graduate Detroit and Chicago Ophthalmic Colleges and Hospitals.

The lily is extensively eaten in China. Among the edible flowers of the Occident are artichokes, cauliflower, cloves, capers and chrysanthemums.

There is little prospect of the olive industry of this country being overdone, for there are but three localities in this country where the live will thrive.

Rats steal eggs by rolling them along from one to another like the bucket brigade, and in this manner they can transport them safely up and down steps.

WARSAW

Miss V. B. Marvin, daughter of the Rev. G. W. Marvin, of Warsaw, at the recent exams in Albert College, Belleville, passed in senior piano (university course) also her exams in expression.

A deaf and dumb service is conducted exclusively at St. Ann's church, New York.

PAYS FOR ITSELF

The COLLIER AUTOMATIC ELECTRIC IRON gives unlimited comfort to the wife and mother. And for the trifle of $6.00 such comfort should not be withheld. But as this particular iron actually **Saves in Fuel Cost** in less than a year its own price, it is folly to delay.

Phone COLLIER at once, number 666. Have a free trial for a week. 700 Collier Irons in use in Peterborough. 77 Simcoe Street.

COLLIER ELECTRIC CO., Limied

CHEESE

A tasty, appetizing, wholesome and most nurishing article of diet for the warm weather.

Roquefort (Societe)	45c lb.
2 Year Old Canadian	20c lb.
1 Year Old Canadian	16c lb.
New Cheese	15c lb.
English Stilton, 4 year old	50c lb.
Limburger Cheese	30c lb.
MacLaren's Potted	25c and 30c each
Cream Cheese	10c, 15 and 25c each

E. F. MASON, GROCER 429 GEORGE ST.

Telephone 78.

Hot Weather Footwear

Speaking of new Oxfords to-day, we just want to say that we've got your's. Come in and see if we haven't.

We have all the good leathers, in black, such as Black Kid, Colt, Calf, Vici, Gun Metal Calf, etc., etc.

OXFORD TIES AND PUMPS

Some comfortable propositions, built for comfort entirely, and other styles in swell and smart models. Your's are here, surely.

We want you to see our Oxfords.

J. T. STENSON & SONS

364 George Street

To Attend Our Annual

MID-SUMMER SALE

During July and August

of Ready-to-wear, and made to order

CLOTHING

— AND —

MEN'S FURNISHINGS

Look for this space on Wednesday and see window display for prices.

H. LeBrun & Co.

Two Entrances . . . . . George and Hunter-Sts.

PROBABILITIES
Moderate temperature. Wednesday, variable winds and warm.

THE DAILY REVIEW

REVIEW WANT ADS.
BRING RESULTS
One Cent a Word

VOL. LXI., No. 15. PETERBOROUGH, ONT., CANADA, TUESDAY, JULY 19, 1910 TEN CENTS PER WEEK.

AN ARMY 5,000 STRONG ARE IDLE TO-DAY ON G.T.R.

GRAND TRUNK RAILWAY TRAINMEN QUIT WORK

Company's Offer to Arbitrate Rejected by Men---All Trains Went to Terminals Last Night and Quit---Where Will it End?

Montreal, July 19.—One of the most far-reaching strikes ever launched in Canada began last evening at 8.30. The Grand Trunk conductors and trainmen having been ordered out by Vice-President Murdock of the Brotherhood of Trainmen.

Although both parties evidently felt that a strike was in the air, the breaking off of negotiations was a surprise to the public generally, who thought that President Hays would give in at the last moment, and that, perhaps, the men also would not go so far as to strike.

Now, however, the die is cast, and 3,500 men on the Grand Trunk, from Portland and to Chicago, and 350 men on the Central Vermant, are now pledged to fight the company to the bitter end, in order to enforce their demands for the standard rate of wages in that particular territory.

The bolt from the blue heaven was the announcement from the company that their shops at Montreal, London, Toronto, Stratford, Port Huron, Battle Creek, Portland, Chicago and all other points would be closed indefinitely, throwing perhaps over 5,000 men out of employment. This will affect 2,520 men here, 700 in Toronto and 1,000 in Stratford, and its effect may be calculated from the fact that the pay-rolls at the Montreal shops amount to $150,000 per month.

President Hays, discussing this feature of the great industrial upheaval, stated that he regretted having to deprive so many good men of their work, but that the company was face to face with a great conflict which, he held, had been unjustly forced upon them, and which left an absolute necessity for the course he had taken.

President Hays offered yesterday afternoon to leave the dispute to an independent arbitration, the decision to be binding on both sides, but the men would not hear this, and negotiations came suddenly to an end.

It came out last evening that the company have for weeks past had private detectives and other officials scouring the country for days past getting together non-union train crews and it remains to be seen what success has attended their efforts. On Saturday over 40 delegates left here for their respective districts carrying orders to strike unless the company would come to time before 9.30 last evening.

At 10.30 a fairly-sized crowd gathered at Bonaventure to see if the 10.30 Toronto train would run out. There was very little delay, however, and the train left only a few minutes late, manned by a non-union crew aside from the engine. Vice-President Murdock, after telling of the men who had left Saturday, added: "We ...

Mr. Hays to-day when he elaborated somewhat on his original offer, that the standard wage would be adopted by January, 1913. The committee replied that they could not set aside the expressed wish of the men, even if they felt like doing so."

In the afternoon the committee and officers presented Mr. Hays with the last possible basis of settlement that could be considered, which proposed to put into effect a temporary modification of the standard till 1911. Mr. Murdock went on to say that Mr. Hays had refused completely the board's recommendation to standardize conditions on the Grand Trunk, proposing to perpetuate existing conditions.

"There is a protective fund of $1,000,000 back of us," he also said, "and we will have no trouble about getting $350,000 monthly. Fifty dollars a month will be paid to the members of the order of conductors and $35 a month to trainmen."

Four freight trains out of Montreal were cancelled last evening.

The Grand Trunk telegraphers will not strike as before intimated, they had a meeting yesterday afternoon with President C. M. Hays and agreed to let their differences go to arbitration.

PETERBOROUGH IS AFFECTED THE PUBLIC ARE ANXIOUS

How it Will Effect the Summer Traffic---It May Frighten the Tourists From This Part of the Country.

THE BATTLE ARRAY

ON STRIKE .... 3850 Men
G.T.R. 3500
Central Vermont 350
DEMAND—Standardization of wages and working rules.
OFFERED—18 per cent. increase in wages and full demand not later than January 1, 1913.
THROWN OUT .... 5000 Men
The company has issued an order closing down the big car shops during the strike.
MEN OUT—Conductors, brakeman, baggagemen, yardmen. Engineers and firemen are not out, having their own agreement with the company that has not expired, and the operators and despatchers did not strike, reaching an agreement yesterday.
STRIKE BREAKING—Despatchers, freight agents, road foremen, yard masters, travelling engineers and rule instructors pressed into service as impromptu conductors and brakemen.

Only passenger trains are being run on the Grand Trunk system to-day, and there is a very irregular service on these.

The strike, which has been threatened on the G.T.R. for some time, took place at 9.30 last night, when all the strikers went out on a general order of the union.

Peterborough is of course, affected, by the general refusal of the conductors, brakemen, baggagemen and yardmen to work till the salary schedule has been raised to a point that will give the men the same pay as the C.P.R. employees.

FIREMEN AND ENGINEERS ON DUTY.

The firemen and engineers are still on duty, but the passenger trains are not being run with any regularity, owing to the fact that the other employees are out.

When the strike was decided each train was taken to its destination, but did not pull out again.

The Lindsay train reached Peterborough at 10.30 last evening and did not pull out again.

Trainmaster Dan McMillan was conductor on the Toronto train this morning. This train and the Belleville train were the only ones that went through on the G.T.R. to-day.

There was no Lindsay local this morning.

THE LOCAL MEN AFFECTED.

The following Peterborough men are affected by the strike:

Toronto train—Conductor F. Haskill, train baggageman J. McLean and Brakeman McKeely.

Lakefield train—Conductor George Jobbitt, Brakeman Dinsdale and Baggageman Lancester.

Yard crew—L. Sullivan and R. Kearns.

NO ORDER FOR C. P. R.

Mr. W. S. Dodd, the station agent for the C.P.R. was seen by the Review this afternoon as to whether the C. P. R. had been given any instruction to lift G.T.R. tickets.

"Under the circumstances," Mr. Dodd replied, "no such order would be given. The employees of the C.P.R. and the striking trainmen all belong to the same union and it would only antagonize the C.P.R. interests to give such an order.

The company wouldn't think of doing so and the men wouldn't consent to work under such conditions anyway.

In the case of a washout or wreck or some such occurrence, it would be different."

MUCH INCONVENIENCE.

The suspension of traffic on the Grand Trunk Railway caused by the strike has already created much inconvenience locally, but this will be small in comparison to what will be caused in the event of the strike being prolonged.

Merchants, and particularly those, dealing in perishable goods, will suffer considerably, as large orders for fruit have been booked, and a delayed shipment means a big loss.

BREAD HELD BACK.

This morning Wm. Stock & Sons, who have a large outside bread business, had their consignments of bread at the station, but it was not until 1.30 this afternoon that it was all sent on its way.

GENERAL UTILITY.

The Belleville train was put into extra service and made a trip in charge of Conductor Adams to Lakefield, and on its return here relieved the pressure somewhat by going as far as Lindsay. It arrived back in time for its regular trip to Belleville.

LAKE TRAFFIC.

Traffic to the lakes will likely get a big setback as a result of the strike.

SOME BENEFITS.

The business at the local livery stables will be increased to a very noticeable degree, and the boats plying between here and Stony Lake will be called upon to work overtime.

AT 3.30 TODAY IN THE QUEEN CITY

HUNDREDS OUT

Special to the Review.

Toronto, Ont., July 19.—It is estimated that forty-five hundred G.T.R. conductors, baggagemen, yardmen and brakemen are idle to-day as a result of the strike orders sent out from Montreal at 9.30 last night.

So far the company has been able to keep passenger trains running pretty well on time, freight trains, however, are not being moved to any extent.

Ex-employees, company officials and office men have been pressed into service to handle the trains.

BOTH SIDES CONFIDENT

The strikers everywhere profess confidence that the trouble will be over within a short time with a victory for them.

The railway authorities are equally confident that the company will win out, and that shortly.

No trouble of any kind is reported from any point so far.

IT IS RUMORED THAT MONS. SBARETTI HAS BEEN RECALLED

Monsignor Will Not be Present at the Eucharistic Congress and Opinion is Expressed That He Has Been Adjudged Unnecessary at Ottawa.

Montreal, July 19.—As the opening of the Eucharistic Congress is only a few weeks away, it is nothing more than natural that the interest in this great Roman Catholic function should be daily on the increase. His Excellency Mgr. Sbaretti, for a number of years papal delegate to Canada, will not be amongst the dignitaries present, and no one appears to know if he will ever return again to the Dominion. It has in fact been felt for some time past that the papal delegate is like a fifth wheel to the ecclesiastical coach in this country, for as yet no one has been able to see what he has done that could not have been accomplished by the archbishops and bishops of the Dominion.

Mgr. Sbaretti was looked upon as a political appointment, a former Minister having convinced the Vatican that the natural leaders of the church over here wanted assistance, as the coming of the first delegate was brought about by a petition sent to Rome, signed by every Catholic Liberal member of the Senate and House of Commons. The statement was made

MGR. SBARETTI.

not long since by a Roman diplomat that the presence of a delegate in Canada, had not its raison d'etre in this country. If in fact his excellency was to be a fixture in the country, his absence at so great a church function would certainly be the cause at least of universal comment. His excellency has not been too happy in his treatment of certain questions of high Catholic import, such as the appointment of an archbishop to the vacant see of Ottawa, and the unfortunate college question of Ste. Marie de Manoir. It is generally understood that the delegate's relations with the archbishops and bishops since his arrival in this country have been of a very pleasant nature. To be sure many of the lower clergy and even the faithful at times, supposing they had grievances and who went to Ottawa for redress have in almost every instance been kindly told by the Pope's representative in Canada that the matter at hand was one within the exclusive jurisdiction of their bsihops and on no account could he interfere. Thus on almost every occasion the democratic spirit of the church government in this country has been maintained, and his excellency, if he never returns to the scenes of his labors in the Dominion, will leave very little heart burning behind him.

As far as the outside world knows, Mgr. Sbaretti's relations with the Ottawa Ministers have been cordial in the extreme, and it is a well known fact that Roman Catholic members of both Houses of Parliament have invariably found in the delegate a careful listener in any matter they have had to lay before him.

Eleven Killed In Australian Wreck.

Vancouver, July 19.—A special cable from Melbourne, Australia, states that a crowded suburban passenger train crashed into the rear of a stationary train during a fog at Richmond station, four miles north of Melbourne. Eleven people were killed and 68 injured. The accident happened in the morning during the rush hours. The injured were taken to the hospitals at Melbourne. Some will die.

Milk Caused Infant Mortality.

Ottawa, July 19.—Of 200 babies that died in Ottawa this year, 97 died during August alone. The cause of death, says the city health officer, was chiefly owing to the difficulty in preparing and keeping ordinary milk at the homes. To combat this the city has decided to have milk prepared in several different strengths and put up in bottles, one for each feeding.

Goderich Farmer Killed.

Goderich, July 19.—While Thomas Harrison, aged 70, of Goderich Township, was taking in his hay crop, his team ran away and he fell off the wagon. The shock to his system, accompanied by profuse bleeding, resulted in his death.

Struck While Iron Was Hot.

Cannonsburg, Pa., July 19.—Leaving the red-hot metals in the rolls, three hundred men struck at the Standard Tin Plate Mill here yesterday for a ten per cent. increase in wages. The company on Saturday refused the men's demands.

GIRL HANDED HIM LEMON; SUICIDES

Colorado Springs, Col., July 19.—Clutching in one hand a revolver, in the other a lemon, with a note attached reading: "From Lottie, July 17, 1910." James S. Hunter was found dead in his rooms early yesterday, a suicide. When Hunter fell in love with Lottie Collins, 16, and avowed his love, the girl said not a word, but left the room. In a few moments she returned and handed her admirer a real lemon, to which she had attached a bit of paper reading. "I love my steady, but, oh, you sometime."

Double Drowning In the West.

Hanley, Sask., July 19.—Alice and Emma Kilching, daughters of Mr. and Mrs. George Kilching, accompanied by the two daughters of Robert Wilson, went bathing in Beaver Creek. Alice and Emma went into the water first and moved towards deep water. None of the party could swim and Grace Wilson relates that first Emma and then Alice Kilching got in deep water and sank.

COST OF BEING BEAUTIFUL

Washington, July 18.—Because she was too pretty for Washington, Miss Mary Todd has left town to seek a position where she will not be troubled with attentions from male admirers. The young woman has lost four positions during the past year because of her prepossessing appearance. Starting in as a stenographer she worked a week and then found her employer paying more attention to her than to his dictation. As a shop girl the floor-walker monopolized her time and she was discharged. She then tried work in a millinery establishment and again as a stenographer.

"I have been overwhelmed with offers of marriage," she explained. "Most men forget that I was already married."

THE PREMIER AT BRANDON

Promises to Attend to the Request for Terminal Elevators, But Balks at Idea of Government Ownership.

Brandon, Man., July 19.—Sir Wilfrid put in one of the busiest days of his trip in the wheat city. In the morning he received a civic welcome. In the afternoon he had an extended conference with over two hundred delegates of the Manitoba Grain Growers' Association and later met a deputation from the Board of Trade, who asked that a branch line from the Grand Trunk Pacific, some fourteen miles away, be built. The most important meeting of the day was the Prime Minister's conference with the grain growers who presented four memorials:

1. Asking for the abolition of the duty on agricultural implements and a readjustment of the tariff for revenue only. 2. Government ownership of terminal elevators. 3. The establishment by the Government and operation under independent commission of abbatoirs. 4. A chilled meat train service, the immediate building of the Hudson Bay Railway by the Government and its operation under a commission.

To the terminal elevator proposition Sir Wilfrid promised immediate attention. He was not prepared then to go the whole way towards public ownership, but that was the only remedy. He saw no "serious difficulty" in the way. At the outset the Prime Minister discouraged the abbatoir scheme, and both he and Hon. George P. Graham, Minister of Railways and Canals, were silent upon the Government ownership and operation of the Hudson Bay Railway. From the Premier's reply, there appears to be no immediate indication that Brandon will be connected with the Grand Trunk Pacific, although his remarks were intended to convey the impression that at some time this would be done.

Investigation shows that the waves of the Atlantic are probably larger than those of any other body or water, reaching 42 feet. Waves of this size look much higher from the deck of a vessel.

WRIGHTS BROKE CONTRACT

So Say Aviation Meet Officials and Suit is Entered

Toronto, July 19.—The International Aviation Association have, through their solicitor, Alex. MacGregor, entered suit against the Wright Co. of Dayton, Ohio, for $40,000 damages for breach of contract, dated the 5th of July, 1910, in connection with the furnishing of aeroplanes and aviators for the recent aviation meet at Toronto.

The association officials claim that the agreement made by the Wright Co. provided two things: First—That the Wright Co. would furnish one aeroplane on July 7, two on July 8, three on July 9, three on the 11th, three on the 12th, two on the 15th, and two on the 16th. Second—The Wright Co. agreed to furnish four aviators, namely: Ralph Johnstone, A. R. Walsh, Duval LaChappelle, and A. Hoxsey, who were to appear and fly on the above dates.

It is claimed, in regard to the first part of the contract, that the Wright Co. had only one machine in operation during the time of the meet, and that on Tuesday, July 12, they failed to make any flight whatever, and on two other days, they were unable to get a machine off the ground until very late, when they only made a short flight, and were obliged to make further repairs. During these three days, Ralph Johnstone endeavored to make repairs, but apparently was unable to do so. The equipment of the Wright Co., the association officials say, contrasted very unfavorably with the methods of Count de Lesseps, who was under other auspices, who, had three experienced mechancis to keep his machines in order; and, as a result, did not fail to make flights on each day.

ARCHBISHOP NOT NAMED

Ottawa, July 19.—A report emanated from Montreal to the effect that Mgr. Gauthier, Archbishop of Kingston, has been made Archbishop of Ottawa, was denied yesterday at the archbishop's palace. Mgr. Sbaretti, papal delegate, is abroad and his secretary, Mgr. Sennott, is out of the city.

It is said here in ecclesiastical circles that absolutely no information has been received as to the successor of the late Mgr. Duhamel. The name persistently mentioned is that of Rev. Canon Gauthier of Montreal, not Archbishop Gauthier.

MORE WORK FOR FIELDING

Ottawa, July 19.—Hon. W. S. Fielding will, at the request of Hon. L. P. Brodeur, represent Canada at the International Congress of Navigation, which will meet in Brussels on the 30th inst. He will support the invitation of the American delegates that the congress shall hold its next meeting, in 1912, in Philadelphia, and will include a proposal on behalf of the Canadian Government that if the invitation to Philadelphia is accepted the delegates shall include in their program a tour of the principal inland and maritime navigation channels of Canada.

Another Italian Murder.

Jaffray, B.C., July 19.—L. Pellrinter, employed on a C.P.R. section gang here, was stabbed through the heart by another Italian, Frenztr Chilla, Saturday night, and died instantly. Chilla disappeared at once, and gave the police a lively chase for twenty-four hours. He was captured by Constable Boardman of Coal Creek and taken to the provincial jail at Fernie. It is reported that the murdered man's money had disappeared.

COW ATTACKS FIREMAN

Centerville, N.J., July 18.—It required the entire volunteer fire department of this village to rescue a cow and a calf from the abandoned Mulford iron mines near here to-day. The calf was less than a day old, and its owner, Thomas Harrington, is so proud of it that he has named it Miner, and refused a good cash offer for it. The cow and calf were taken from a ledge a few feet wide just below the mouth of the shaft. Had either fallen they must have been killed. Harrington saw the cow there Sunday morning, but could not get it out. He finally sent an appeal to the volunteer fire department. When it arrived the calf was there, too, and when an effort was made to remove the calf the cow attacked the firemen. Finally they roped the cow, hoisted it to the surface and then it was an easy task to get the calf on solid ground.

Auto Party Dumped In Lake.

Saranac Lake, N.Y., July 19.—A big touring car dashed over a 30-foot embankment and dumped its four passengers into Saranac Lake, but nobody was hurt. The party consisted of Mr. and Mrs. T. J. Janes, B. Fox and L. Beck, all of Montreal. The car skidded when they turned out for a team.

French Railway Strike Likely.

Paris, July 19.—The engineers and firemen affiliated with the National Railroads' Union will meet on July 28 and pass upon the action of the central committee of the union, which declared a general strike.

The central committee demands an increase in wages and minor concessions.

COAL

THAT IS COAL

Is the LEHIGH VALLEY COAL at

$7.20 PER TON

Hardwood

First Class. - - - Best in City

Four Foot $6.00 Per Cord

Cut and split as desire

—AT—

J. E. A. FITZGERALD

Phone 111.

UNION LABEL

The Daily Review

TUESDAY, JULY 19, 1910.

AN OFFICER OF THE LAW

If what is charged against Constable Campeau, of Hull, Que., is true, he is sufficiently equipped mentally to be an officer to debar undesirables and open and shut trunks at the frontier. The young son of Alexander Proulx, of Hull, fell in the water and was fished out, being unconscious. But he had been submerged only a few minutes and the frantic father sought to recusitate the lad. But the wise constable prevented him, pending the arrival of the coroner. The parent said that he felt respiratory movements, but was brushed aside. No one can portray the agony of that father in that hour. And this man, this obstructor who prevented him was an officer of the law.

THE HEAVY WAGON

The city authorities yearly tinker with George street, and no sooner is it placed in A.1 condition than teamsters with a load of heavy gravel drive down and cut it up. This is but natural for the teamsters to take the best road, but is it fair to the city? There is talk of putting permanent pavement on George street, and then the carter may take a much heavier load. If the pavement holds, well and good; if it doesn't, of course it can be mended again. In Toronto and in other cities heavy wagons are not allowed on certain streets.

AYLESWORTH CONDEMNED

This summer has been the open season for Mr. Aylesworth. Hardly a church court has met anywhere in Canada without taking a shot at him. Methodist Conferences in Ontario and the Maritime Provinces, Presbyterian General Assembly and Presbyteries Baptist gatherings, Anglican Synods, all have condemned the strange leniency shown by the Minister of Justice towards the Toronto vendors of obscene books. In this matter, observes an Eastern newspaper, the conduct of the Minister of Justice is incomprehensible. The men who sold the filthy books pleaded guilty. They were given the minimum sentence. Mr. Aylesworth, as Minister of Justice, at once caused them to be released, declaring that they should never have been convicted, as the books they sold were classical and scientific literature.

The books were not classical in the sense that they were ancient writings, or by well-known authors. They have no scientific value. Public librarians in Canada and the United States have rejected them as unfit for circulation. They have been forbidden the mails by the postal authorities of both countries. The Presbyterian committee which examined them found that they were simply lewd and indecent books of the crudest and most vulgar character, having no literary or educational merit, and serving no purpose except to corrupt the mind of the young and to make money for the vendor. The editor of the Toronto Globe, stalwart Liberal as he is, was shocked at the conduct and the explantion of the Minister of Justice, and declared that he would himself shoot at sight any dealer who placed such a book in the hands of his girl, except that he considered Hell too good a place for him. The president of the Globe company, a Liberal senator, supported the editor. It was found that the criminals who sold these books had a custom of distributing among young lads and girls circulars advertising these publications. Yet Mr. Aylesworth says that they have committed no offence, and has refused to allow them to be punished. In this matter the Minister stands alone. No member of Parliament and no newspaper defends him.

THIS MEANS YOU

You will yet triumph, young man, for, in spite of all the mistakes you have made your heart is in the right spot, and you will succeed. You will overcome that fault, you will win; and when, in the days that are to be, you look back and see what you have come through, you will be able to help those poor devils who fight for their lives as you do now! Young fellow, you will triumph over defeats, and the world will point and say, "There goes a man who won."

Young woman, you will triumph over envy, hate and temper. You will learn that you have much to be thankful for; that those you envy are often to be pitied; that those you hate do not deserve it, and you will discover that ill-temper and a grumbling tongue are prime factors to keep from success.

Yes, as the years go on you will overcome all these weaknesses.

You will triumph, you who are students to-day, the lessons seemed hard, the problems difficult; but you are going to succeed. You may not find your name in the list at first, but the little ant that we saw on Saturday trying to move a kernel of food six or seven times larger than itself failed nineteen times before it got it past the first obstacle.

You are more than an ant.

You will triumph in your profession, all you need, sir, all you need, madam, is the courage of the ant—nineteen times a failure. Ye gods and little fishes! some of us retire from the contest on the first defeat.

Think of the ant, and keep trying.

Mr. Business Man, you had hoped for a sudden revival and an easier market; you feel that you are up against it. Don't get cold feet; keep the window dressed; keep the ads attractive and the sign bright, and the face calm. Remember the ant, and its kernel of food.

Dad, you are discouraged. A hard winter and a backward spring has sent you into the slough. You are quite unknown, dad—one of life's insignificant ones. But, dad, educating a family is an important task. You are one of the unhonored builders of the nation.

Mother, I know you also get tired often, and weary and worn; the children are growing up, and soon will leave you. You have done your best for them, and sometimes you feel you're not appreciated. Mother, do not become discouraged. You are fulfilling a high destiny, and each child about your table is great with possibilities, for this Canada is ours, is a nation of homes, not of warriors, and you are one of those entitled to honor and respect.

Into all lives intrude the dark and dreary days, when everything seems to go dead wrong. If it is love, then we grieve; is it business, then we worry; is it a lapse into an old fault, then we know remorse; but whatever it may be, so long as there is life there is hope of a great and ultimate triumph.

Yes, and this triumph is not always known abroad, next door, or by our dearest friends. Sometimes it is a conquest in a quiet place apart.

You were defeated yesterday, well triumph to-day, for to-morrow never is.

Think of the ant in Victoria Park who tried nineteen times to land a kernel of food and at last succeeded.

MUSCA DOMESTICA

If there was no dirt there could be no flies. Flies are born in dirt and love filth with all the attachment of a young fellow loving a pretty girl If there was no garbage lying around those nice fat flies, the size of a small bumble bee and a whir like a minature flying machine, would be impossible. We have no garbage system; the authorities prefer that we have garbage and fine fat flies. They had rather that the fly die in the milk or strangle in the butter, than that a trifle be spent to abolish it. The Toronto Star comes to our rescue. It hands the editor of this paper a large-sized bouquet and then speaks of the fly. The Star says;

Charles F. Raymond, better known to Toronto people, perhaps, as "Charlie Churner is at his best in his third contribution to the Dodge Publishing Company's cheerful life series. "The Happy Life" is a little well of thought that is as pungent as it is pleasant. It is full of epigrams! "Some of us think that the bottom is coming out of everything, when it is nailed on and clinched onm the inside." "We worry about the winter, and, almost ere we are aware, winter is past and spring is here." "No man who is not gentle can be truly great."

In many of the epigrams the reader will recognize old acquaintances in a new dress; but these eternal truths, after all, are always welcome, especially in the graceful garb in which Mr. Raymond presents them. His book is one which everybody can read and enjoy; a breath of fresh air which is refreshing in the sometimes stifling atmosphere of modern literature.

Raymond didn't say—but he might have—that one of the things which does not contribute to the happy life, is the fly; "musca domestica," as learned folks call it. Its eggs are found in clusters of 60 or 70; as many as 150 mature at once, and it does not know the meaning of race suicide. If the hen would do its duty as religiously as the musca domestica, the problem of high cost of living would be half met. The Ontario Government has just issued the fortieth report of the Provincial Entomological Society, and what one writer says about flies is worthy of reproduction. The extract is perhaps the most profitable review of the book which could be offered;—

Flies are accustomed to frequent every kind of filth in the way of refuse and excremental substances and to spend a portion of their time regaling their palates with the food stuffs in the houses, especially such articles of food as sugar and milk. It has been proved that milk to which flies have had access, becomes seriously contaminated with and infected by the bacilli which the flies have obtained from filth of different kinds, and milk is an excellent medium for the growth of bacilli, especially during warm and hot weather. What are the methods, then, which we have of combating this most serious menace, for, to my mind, the fly problem in our cities is far more important than the mosquito problem, towards the solution of which thousands of dollars are spent annually—and compared with which the suppression of the fly danger is indeed as simple. They are these:—FIRST, THE ABOLITION OF THEIR BREEDING PLACES: the removal within seven days in the summer, of collectors of horse manure, decaying and fermenting vegetable substances on which the flies can breed. The substitution of the more sanitary system of sewage disposal by water instead of the older and generally insanitary and dangerous methods of conservancy. The protection of collections of manure or kitchen refuse; keep the lid on the refuse chamber. Do not allow flies to have access to food, especially such foods as milk, sugar, etc., but, where flies occur, keep all such foods covered with a muslin covering. Farmers and dairymen should not leave milk about exposed and accessible to flies. A man would not be willing that flies should have access to a glass of milk intended for his own consumption, and why should he leave milk exposed in pails in cow sheds and similar places where the flies have a maximum opportunity of covering their legs and bodies with bacilli of all kinds, especially putrefactive bacilli. "Prevention is better than cure" is almost a truism, but the welfare of the future will depend almost entirely on that one word, PREVENTION.

GENTLEMEN IN AUTHORITY, DO YOU STAND ON RECORD AS A FRIEND OF FILTH AND THE FLY, OR THE CITIZENS GENERALLY DO YOU ENJOY RAISING MAGGOTS IN THE BACK YARD OR HEALTHY CHILDREN IN THE NURSERY?

THE POINT OF VIEW

A WARNING TO SQUEEZERS.

Solomon, in Undertakers' Gazette

It is a strange fact that money gotten by fraud and crooked dealing never stays in the possession of those that make it. The other day we heard of a man, on his own confession, stole a fortune a few years ago, and who was until recently apparently enjoying the fruits of his dishonesty without prospect of molestation. A strange thing with man's law is, that one can steal and escape jail, if he does it in the right way. This man, however, could not escape the divine law, that decrees that "Wealth gotten by dishonesty shall be diminished," and "He that by usury and unjust gain increaseth his substance, shall gather it for him that shall pity the poor." Only the other day he was left high and dry with his ill-gotten gains scattered to the winds. A man came in last week who is not noted for talking morality of any particular type, and who has had a fair chance to prove what there is in the doctrine, "Look out for number one, regardless of number two." He made this startling confession, in the course of a conversation in regard to shady business transactions: "I have touched dirt, and by —— it has stuck to me right through!" This is a stray shot from one who probably scoffs at Solomon's injunction: "Devise not evil against thy neighbor."

A POINT IN LAW.

National Monthly.

A prominent lawyer of Miami recently received a call from a colored woman.

"What's the trouble?" inquired the lawyer.

"It's about mah ole man. He's cahyin' on high wit' a lot no-count gals, he is, an' sumfin's got to be done!"

"Do you want a divorce?"

"Go 'long, man. Divorce nuffin. Think I'se gwine to gin him des what he wants, an' 'low him to go sky-shootin' round wif dem gals? Not on you' life, mister lawyer, I don't want no divorce; what I wants is a 'junction."

THE UNIVERSAL LANGUAGE.

Toronto World.

In Sinapore, the great and cosmopolitan seaport on an island in the Strait of Malacca, at the end of the Malay Peninsula, at a recent meeting of the Epworth League, the well-known organization of young people of the Methodist Episcopal Church, representatives of twenty-one nationalities were present. All of them could speak English.

RATES

10 Words—1 TIME, 10 Cents
25 Words—1 TIME, 25 Cents
25 Words—2 TIMES, 38 Cents
25 Words—3 TIMES, 50 Cents
25 Words—6 TIMES, 75 Cents
LOCALS (Reading Type) 48 cts per inch (4 cents per line.)
LOCALS in Dark Type 60c per inch (5 cents per line.)

REVIEW WANT ADVTS.

The Review want advertisements are read by thousands, for people want what they want when they want it.

If you need help,—Servants hands, or workmen try the Review want ad columns.

If you have anything to sell, from a pickaxe to an Auto, use the Review want ad columns.

If you have lost anything try a want ad in the Review and almost certainly you will recover the lost article. If you want an owner for anything found a Review want ad will bring the owner to light.

One Cent Per Word

Advertisements under this head 1c per word

Advertisers, if they prefer, may use as many as 25 words at the rate of 25c for one insertion, 38c for two insertions, and 50c for three insertions.

Lost or Found

LOST

ON EVENING OF 4th INST., AT GRAND Trunk Station, small brown Purse containing about $6.00 Will finder kindly return to Miss S. Wilson, The Margaret Cox Home for Girls, Peterborough. 1d

Wanted

WANTED

25 LABORERS AT QUAKER OATS ELEVATOR, north end. Canadian Stewart Co. Limited. 3d

WANTED

IMMEDIATELY First Class Sewing Machine Operators, also girls for folding flags. Apply to J. J. Turner & Sons. 3d

WANTED

IMMEDIATELY GENERAL SERVANT, Apply Mrs. D. Hugh Charles, 748 Water Street. tf

WANTED

RELIABLE NURSE GIRL, ABOUT 16 YEARS of age, Apply 618 Bethune Street. tf

WANTED

IMMEDIATELY, GENERAL SERVANT. Apply Mrs. D. Hughes-Charles, 748 Water St. tf

WANTED

CARPENTERS BY CANADIAN LEONARD Construction Co. Apply at Quaker Oats Co.

WANTED

EXPERIENCED MILLINERY IMPROVER wanted. Apply to Miss Rennie, head milliner at Robert Fair & Co.'s, Limited. d13-6t

WANTED

A JUNIOR TEACHER FOR SCHOOL SECTION No. 2, North Monaghan, near the city limit, for junior room. State salary. Duties to commence after the holidays. Apply to G. H. May, Byersville P.O. d136t

WANTED

TEACHER FOR JUNIOR ROOM OF KEENE Public School, the holder of a 2nd class certificate. Salary $400. Applications received up to August 5th. State age, experience and give references. William Wedlock, Chairman, Keene, Ont.

For Sale or To Rent

TO RENT

TWO ROOMS FURNISHED OR UNFURNISHED, light housekeeping if desired. Apply at this office for address. 3d.

TO RENT

FURNISHED COTTAGE, CHEMONG PARK. $40 month, $75 season. Apply Mrs. Young, 305 Stewart Street. tf

HOUSE FOR SALE

270 Reid Street, white brick, stone foundation. 10 rooms, bath, good cellar. Excellent location. Lot 40x114. Small garden in rear.

FOR SALE

CHEAP. TWO FIRST CLASS FIRE PROOF Safes. One large and one medium size. Combination locks. Also one Parrot's Cage. Apply—J. J. Turner & Sons, George Street. 6d

TO RENT

Convenient and comfortable sets of rooms, with all modern improvements. In the Lundy Block, George Street.

Rooms suitable for young men taking meals out.

Also offices now occupied by J. J. Lundy over Denniston, Peck & Kerr's, Water Street. Possession given August 1st.

Several Dwelling Houses for rental.

Apply to—D. J. LUNDY, Over Dennistoun, Peck and Kerr's Office, Water Street.

Money to Loan

Any amount from $1.00 up to $50.00, on Watches, Clocks Jewelry, Musical Instruments and Personal Effects. If you are in need of a small loan call on us. Terms reasonable. Strictly confidential.

SNOWDEN & MURPHY
PAWN BROKERS, 206 CHARLOTTE ST.

R & O RICHELIEU ONTARIO NAV. CO.

Steamer "Bellville"

Leaves Hamilton 12.00 noon, Toronto 7.30 P.M., Tuesday for Bay of Quinte, 1000 Islands, Montreal and intermediate ports.

Toronto Montreal Line
Steamers "Toronto" and "Kingston"

Commencing June first Steamers leave Toronto 3.00 P.M. daily except Sunday. From July 1st daily, for Rochester, 1000 Islands, running rapids St. Lawrence to Montreal, Quebec and Saugueney River points.

For folders, rates etc., apply to W. Bunton or W. McIlroy, or write—
H. FOSTER CHAFFEE, A.G.P.A.
Toronto, Ont.

MUSKOKA LAKES

BEST REACHED

CANADIAN PACIFIC

FOUR TRAINS FROM TORONTO

9.40 a.m. 12.15 p.m.
6.05 p.m. 10.10 p.m.

Bala Sleeper carried Friday's 10.10 p.m. Winnipeg Express

ENJOY A COOL LAKE TRIP

FIVE SAILINGS WEEKLY FROM OWEN SOUND

Special train from Toronto 1:00 p.m. sailing days

ASK FOR FOLDER

W. McILROY, Agent, Peterborough, Ont.

GRAND TRUNK RAILWAY SYSTEM

VACATION TRIPS TO

Muskoka, Lake of Bays
Georgian Bay, Temagami
Algonquin Park
French River
Maganetawan River
Kawartha Lakes, Stoney Lake
Lake Couchiching
Seaside Resorts, Etc.

Round Trip Tourist Tickets on Sale at Low Rates

Sailings of Passenger Steamers

From Sarnia to Soo, Port Arthur and Duluth S. S. "Saronic" every Monday, S. S. "Hamonic" Wednesday, and S. S. "Huronic" Saturday at 3.30 P.M. The Wednesday and Saturday Steamers going through to Duluth.

Sailings from Collingwood 4.30 P.M. and Owen Sound 11.30 P.M., S. S. "Majestic" every Monday, S. S. "Midland" Wednesday, S. S. "Germanic" Saturday, for Sault, Mackinac Island and Georgian Bay Ports.

Sailings from Penetang 3.15 P.M., to Parry Sound and way ports daily except Sunday.

Information from Railway Ticket Agent or from the Company at Sarnia or Collingwood.

W. BUNTON, City Agent — F. SANDY, Depot Agent

CANADIAN NORTHERN

THE QUICKEST ROUTE —TO— MUSKOKA

The centre of the Muskoka district reached direct by the Lake Shore Line, Boatside stations at Bala Park and Lake Joseph.

THE LAKE SHORE EXPRESS

(Trains 3 and 4)

A magnificently equipped solid vestibule train, observation parlor cars and coaches de luxe. In appointment, in a class by itself.

Three trains every week day, 8.00 A.M., 10.00 A.M., 5.15 P.M., providing the comfortable way to visit Beaverton, Sparrow Lake Muskoka Lakes, Parry Sound, Georgian Bay, the Magnetawan Country, Pickerel and French Rivers

Ticket Offices — Corner King and Toronto Streets and Union Station.

The TORONTO SAVINGS and LOAN COMPANY

Paid up Capital - $1,000,000.00
Reserve Fund - - - - 680,000.00

Savings Department

3½% Interest paid four times a yea on deposits of One Dollar and upwards.

Interest accrues from dat of Deposit to date of with drawal.

Depositors are afforded every facility afford ed by modern methods of Banking.

Security Afforded Depositors

Total Assets of the Company, December 31st, 1909 - - $3,120,201.18
Liabilities to the Public - - 1,368,771.88
Surplus - - - - $751,429.30

HEAD OFFICES:
437 George Street., Peterborough

Office Hours - 9 a.m. to 4 p.m.
Saturdays - 9 a.m. to 5 p.m.

W. G. MORROW, Managing Director

Children's Aid Society

FOR THE CARE OF NEGLECTED AND ILL-TREATED CHILDREN.

Incorporated by Act of Legislature. Information required. Information kept strictly private.

CHILDREN FOR ADOPTION
GEO. COCHRANE.
Agent and Asst Sec.
Phone 1320 George St.

Life Insurance

THE MUTUAL LIFE OF CANADA

This Company's record for FORTY YEARS is that of seeking

THE BEST IN POLICIES
THE BEST IN SECURITY
THE BEST IN PROFITS

S. E. SALLS, General Agent,
PETERBOROUGH DISTRICT.

Medical

DR. BUCHANAN

F.R.C.S., Edinb: M.R.C.S., Eng.; L.R.C.P., Lon. Specialist Eye, Ear, Nose and Throat. Phone 519. 169 Charlotte St. Hours—9-11 a.m., 2-4 p.m. 7-8 p.m.

DR. G. C. LEACH

Late House Surgeon of Lakeside Hospital, Cleveland, Ohio; also of Cook County Hospital, Chicago OFFICE—224 Hunter St., formerly occupied by Dr. Coughlin. Phone Bell 219. Special Attention to Diseases of Women

DR. JAS. V. GALLIVAN

Office cor. Hunter and Aylmer Sts. Late house Surgeon of St. John's Hospital, New York. Lic. University of New York Telephone 668.

DR. E. A. HAMMOND

Late assistant Westminster Hospital, Brompton Hospital, National Heart Hospital, St. John's Skin Hospital, London, Eng. Also of Rotunda Maternity Hospital, Dublin. Special—Diseases of Heart, Skin and Stomach

Office—543 Water Street

Bell Phones, Office 463—House 1301

Osteopathy

DR. ASA G. WALMSLEY

Osteopathic Physician

Office over Canadian Bank of Commerce, Hunter Street entrance. Office Hours—9 to 12 a.m. 2 to 5 p.m. Evenings by appointment. Consultation free. Bell Phone 649

Legal

RUDDY & BURNHAM

Barristers, Solicitors, etc.

Offices, corner George and Hunter Sts., Peterborough. Money to Loan.

Successors to George Edmison, K. C.

Robert Ruddy, K.C. — J. H. Burnham

O'CONNELL & GORDON

BARRISTERS, SOLICITORS AND NOTARIES

Hunter Street, two doors west of Post Office,

Daniel O'Connell — George N. Gordon

A. E. DIXON

Barrister, Solicitor, etc.

Office corner Hunter and George Sts., Peterboro Entrance next to W Madill's Drug Store.

R. E. WOOD

BARRISTER, SOLICITOR, Etc. Office removed from Bank of Commerce Building to 435 George street, recently occupied by E. B. Edwards. Money to Loan

W. H. MOORE

BARRISTER SOLICITOR, in the Supreme Court etc. Office—Hunter street, first stairs west Post Office.

HALL, HAYES & HALL

BARRISTERS, SOLICITORS and NOTARIES PUBLIC, Hunter Street, Peterborough, next the English Church. Money to Loan at the lowest rates of interest

E. H. D. HALL — LOUIS M. HAYES, K.C. — R. G. HALL

HALL, MEDD & DAVIDSON

(Successors to Stratton & Hall)

BARRISTERS, SOLICITORS, Etc., Peterborough Ont. Office—Corner of Hunter and Water Sts., over Bank of Commerce.

E. H. HALL M.P. — G. T. MEDD — W. G. DAVIDSON

DENNISTOUN, PECK & KERR

BARRISTERS, SOLICITORS, NOTARIES

415 Water Street, Peterborough.

Money to loan at lowest current rates of interest Easy terms of repayment.

E. A. PECK — F. D. KERR — R. M. DENNISTOUN

Money

BENNET & GOODWILL

BARRISTERS, SOLICITORS, Etc., 375 Water Peterborough. Telephone No. 191.

Money at Current Rates Upon Easy Terms.

J. W. BENNET. — E. L. GOODWILL

Money to Loan

at lowest current rates

— ON —

FARM, TOWN OR VILLAGE PROPERTY ON EASIEST TERMS OF REPAYMENT

HALL, MEDD & DAVIDSON

Successors to Stratton

BARRISTERS. Office—Corner of Hunter Water Streets over Bank of Commerce

ORDER NOW

The STANDARD ANTHRACITE D. L. & W

SCRANTON COAL

$7.20 Per Ton

The Standard Anthracite at standard price. Builders' Supplies. British Columbia Shingles.

Hardwood $6.00 per cord. First class Mixed Wood $4.50 cord. Cutting and Splitting extra.

R. Hicks & Co

248 MURRAY STREET

CASTORIA

The Kind You Have Always Bought, and which has been in use for over 30 years, has borne the signature of *Chas. H. Fletcher* and has been made under his personal supervision since its infancy. Allow no one to deceive you in this. All Counterfeits, Imitations and "Just-as-good" are but Experiments that trifle with and endanger the health of Infants and Children—Experience against Experiment.

What is CASTORIA

Castoria is a harmless substitute for Castor Oil, Paregoric, Drops and Soothing Syrups. It is Pleasant. It contains neither Opium, Morphine nor other Narcotic substance. Its age is its guarantee. It destroys Worms and allays Feverishness. It cures Diarrhœa and Wind Colic. It relieves Teething Troubles, cures Constipation and Flatulency. It assimilates the Food, regulates the Stomach and Bowels, giving healthy and natural sleep. The Children's Panacea—The Mother's Friend.

GENUINE CASTORIA ALWAYS

Bears the Signature of

Chas. H. Fletcher

The Kind You Have Always Bought

In Use For Over 30 Years.

THE CENTAUR COMPANY, 77 MURRAY STREET, NEW YORK CITY.

If Jupiter Were Inhabited.

Calculations as to the size required for human beings on the other planets vary widely, according to the basis of reckoning. According to those based upon the attraction of gravity, Jupiter should be peopled by pygmies of twenty-eight inches. Wolfius, on the other hand, argued that Goliath himself would be accounted decidedly undersized upon that planet. He worked from the feebleness of the sun's light there, which would demand that the pupil of the eye should be much more dilatable. Since the pupil stands in a constant proportion to the pall of the eye and that to the entire body, said Wolfius, a little calculation shows that an average Jovian must be nearly thirteen feet seven inches tall—not quite four inches shorter than Og, king of Bashan, according to the measure of his bedstead given in Deuteronomy.

A Bright Blacksmith.

The greatest improvement in vehicle construction was when some bright blacksmith thought of heating the tires and shrinking them on the wheel. While many claim the honor, it is not known to whom it rightly belongs. Previous to this event tires were made in short sections and held on the felloes with nails. When starting on a long haul the driver always laid in a good supply of nails to use on the trip.—Shop Notes Quarterly.

Winding Up His Affairs.

"Look here, Ben, what did you shoot at me fer? I ain't got no quarrel with you."

"You had a feud with Jim Wombat, didn't ye?"

"I did, but Jim's dead."

"I'm his executor."—Kansas City Journal.

Like the Moon.

"He's a star after dinner speaker, isn't he?"

"A star? He's a moon."

"How?"

"The fuller the brighter."—Cleveland Leader.

Persons who really wish to become angels should make a start in that direction while they are yet mortals.—National Magazine.

ABSOLUTE SECURITY.

Genuine

Carter's Little Liver Pills.

Must Bear Signature of

Brent Good

See Fac-Simile Wrapper Below.

Very small and as easy to take as sugar.

CARTER'S LITTLE LIVER PILLS.

FOR HEADACHE.
FOR DIZZINESS.
FOR BILIOUSNESS.
FOR TORPID LIVER.
FOR CONSTIPATION
FOR SALLOW SKIN.
FOR THE COMPLEXION

GENUINE MUST HAVE SIGNATURE.

Price 25 Cents | Purely Vegetable. *Brent Good*

CURE SICK HEADACHE.

MOTOR MILLINERY.

Artistic Headgear Arrives In the New Automobile Bonnets.

PERFUME GARDEN REVIVED.

It's Lots of Fun—A Doll Dressing Contest For Men—A Way to Rejuvenate Artificial Roses—If You Like Cucumbers, Serve Them Simmered.

Dear Elsa—I told you that we had acquired a motorcar, didn't I? Well, if I didn't it was only because I am automobile crazy and at times am not responsible for my remarks. A man I know who utterly detests "cars" said recently that one of the reasons why women were so devoted to automobiling was because it gave them a chance of doing special stunts in dressing. There may be something in this cynic's remark, maybe not, but who cares when one really loves to skim over the ground in a "lightning conductor," gowned in smart and suitable toggery, minus the horrid goggles and other paraphernalia which nobody wears nowadays?

"Quaint," my dear. This is the latest word used in and out of season in society parlance. It best describes my newest motor bonnet. How do you

MOTOR BONNET OF SURAH SILK.

like the stunning little motor creation a picture of which I am inclosing in this screed? One might almost imagine that it had been designed to illustrate the remark Miss May Morris, the daughter of the celebrated William Morris, made when she lectured here in New York last winter that we owe to the motorcar the only artistic headgear that has been seen in recent years. One of its attractions is that it is light and comfortable and can be reduced by folding to a compass that will permit of its being carried in the pocket.

The bonnet is developed in gray blue surah silk. And, apropos of motor headgear, there is a learned scientist who has discovered that it is causing baldness among women. I think he must have been inspired by an unkind desire to keep the fair sex from enjoying itself. It is generally understood that one must not so expose the hair to dust as to make frequent washing necessary, but just why a light protective wrapping of silk or straw should be injurious is not quite clear. Women of past generations incased their fair heads in huge bonnets, in sunbonnets and quilted hoods, in night caps and day caps of various kinds. So if covering the hair would produce baldness it is strange that the human race was not bald long ago.

There certainly are many women who have to do sweeping and must either wear caps or have their hair filled with dust. Possibly the learned scientists can tell us why sweeping is less injurious than motoring.

A Perfume Garden.

It's the latest in gardening. "And a very little space will suffice to raise the sweetest of the perfume plants, this term being understood to mean those plants which in their flower, root or branch furnish a permanent fragrance in a form immediately available for use," says a writer in the Woman's Home Companion. She says further: "Lavender comes to every one's mind in this connection, the sweet lavender of the old fashioned linen room and press being probably the most widely known of all these plants, familiar even to those who have little idea how it grows." The seed is listed, but it is better, says this authority, to buy the plant already started, for seedlings do not run true to the variety. The lavender vera is the real sweet lavender. Give it an open, light, rather dry soil and full sunlight and free air.

It is shrubby and grows from two to three feet high. Its blossoms come in July and August and are exquisitely fragrant. Cut the flower stalks with plenty of surrounding green—the fragrance is in the green corolla and even in the leaf and branch—in clear weather, in early flower, early in the morning before the dew is off the plant, and hang immediately to dry.

But, to talk of a rose discovery, here is a scheme for a frugal housewife and home milliner. At least one brand of gelatin comes with a separate package of coloring material. Now, have just for once as dessert plain lemon or orange jelly and save the colored liquid for restoring to beauty last year's faded white roses. If you do you may have a new hat trimmed with American Beauty blossoms for nothing at all, only it is not as simple as that.

In the first place, you make two shades of pink. For the ends of the petals you make a very deep shade of pink. The roses are then brushed and dusted and dipped into the lighter tone

Then dip just the edges into the darker shade. As the roses are still wet, the two colors will blend without leaving a harsh line.

Now hang the roses up to dry with the petals downward. At this stage they will look very discouraging, limp and wilted and the leaves stuck together. But when they are partly dry they must be taken down and each little petal pulled out with the fingers and the whole rose crushed gently with the hand to make the petals curly. If this is not done the petals will stick together in a very unrose-like manner. When they are dry the roses will be quite ready for your renovated hat, and they will look as if they had just come from the millinery shop.

A Doll Contest.

I seem to be unloading all my fads and fancies upon you today, but you're strong and can stand an awful amount of nerve strain. Besides, you have told me lots of times to transmit any stray ideas I might have about me concerning new features for fairs. I obey. Materialized, the idea is this: A contest of dolls dressed by men, which is sure to prove a popular novelty at a bazaar. The contributors may be sent their dolls to dress or donate their own. They must be put on their honor to do every stitch of the work, with not even a suggestion from women friends.

The dolls are displayed during the fair and may be awarded a prize for the best dressed, the most artistic, the most original, the neatest.

More money will be made if people are allowed to vote for the different prize winners. The dolls can be auctioned later. It will add to the amusement if each man writes a sketch or rhyme descriptive of his troubles as a dressmaker. These should be signed by initials and strung around the neck of the doll.

My farewell number will be a recipe for cooking cucumbers in their skins, which, I am sure, will be a new one to you. It makes, however, a dish very attractive to the eye as well as to the taste. Wash and simmer the vegetables without peeling until tender when tried with a fork and serve with a rather thick cream sauce. The combination of the white sauce with the pale green of the cucumber is very pretty. When you give a white and green luncheon try the cucumbers for an entree. Devotedly yours,

MABEL.

New York.

EMBROIDERY HOOP.

Outer Ring Released by Pressure on Spring at Side.

One of the minor inventions that help make the little things easier for women is the embroidery hoop shown in the illustration. The merit of this hoop is that the two rings are quickly and easily separated, and that without exerting any pressure on the fabric between them. The inner ring is solid,

HOOP READY TO USE.

as is usual, but the outer one has a segment out and is joined by a strip of metal bowed outwardly so as to form a spring. By pressure of the thumb on this spring the outer ring is widened and removed without any strain on the cloth between the two. Often this cloth is of such fine texture that the rubbing of it between the hoops causes tears or at least spoils the weave. A woman who has put weeks or even months on a fine piece of embroidery will appreciate the advantage of having a pair of hoops that eliminate the danger of having her work damaged at the last moment.

Noisy Nuisances.

Ill fitting doors and windows represent a happy hunting ground for the disturbing winds. In fact, so annoying does the constant rattling of these openings become that many determined individuals who resolve to admit the fresh air choose the lesser of two evils and close the openings in preference to sleepless nights. This can be remedied if a small wedge of wood be driven in at the side of an open window. A door can be prevented from rattling if a pad or strip of thick felt be nailed on the edge of the door.

The annoyance of creaking drawers can be eliminated by rubbing common soap upon the top, sides and bottom of each.

Creaking hinges on anything should be well oiled, while the grating, irritating noise of a sewing machine can be overcome in a similar manner.

The little noises wear away the patience that is required for other things. It is foolish to dissipate energy through the channels of irritated nerves when a little time will obviate the nuisances.

Whistler Let Them Wait.

Whistler's laxity in the matter of engagements was notorious. No one ever knew if he were coming or not to affairs. But his point of view is explained in his answer to a friend of his who knew that he had an engagement to dine with some swells in a distant part of London and who felt that it was most impolitic for Whistler to offend them. It was growing late, and yet Whistler was painting away madly, intently.

"My dear fellow," he said to him at last, "it is frightfully late, and you have to dine with Lady Such-a-one. Don't you think you'd better stop?"

"Stop?" fairly shrieked Whistler. "Stop, when everything is going beautifully? Go and stuff myself with disgusting food when I can paint like this? Never! Never! Besides, they can't do anything until I get there! They never do!"

QUEEN SAAV'S READY WIT.

A Story Appropriated From the Annals of Irish Royalty.

The anger of King Colm was terrible. 'Twas a fortnight before he could address himself to his queen or look her in the face and speak to her—and what he come to say to her then was that she was a shame and a disgrace to him, but sure what could be expect anyhow when he was such a notorious fool as ever to marry a beggar of a race of beggars. "Get up," says he, "and dress yourself, and leave my sight and my castle for evermore."

"Very well and good, me lord," says Saav, says she. "I'm ready. I was prepared for this, as you'll remember, before ever I married you; but," says she, "you remember your agreement—three back burdens of the greatest valuables I choose to carry out of your castle at my lavin'?"

"Thirty-three," says he, "if you like. 'Twill be a cheap price to get rid of you."

"Thanky, me lord," says she. "I'll only ask three. And before I've got them out maybe you'll think it's enough."

"What is the first back burden you choose?" says he.

"A back burden," says she, "of gold, silver, diamonds and jewelry."

In a short time the king had a burden of them piled on her that near almost broke her back, and with it she went out over the drawbridge.

When she laid it down and come back in again says the king, says he, "What will your second back burden be?"

"For my second back burden," says she, "hoist up on me our baby boy."

The king gave a groan that'd rent rocks. But he wasn't the man to be daunted before any woman. He lifted with his own hands the boy in whom his heart was wrapped up and, settin' his teeth hard, put him on Saav's shoulders. She carried him out over the drawbridge.

When she come back again says Colm, says he, "Now then, name your third and last burden, and we're done with you forever, thank God!"

Says Saav, says she, "Get on me back yourself."

King Colm and his good Queen Saav lived ever after the happiest and most contented couple that Ireland ever knew, a parable for all kings and queens and married couples in the nation. Saav lived and died the wittiest, as her husband lived ever after and died the justest and most generous, most reasonable, sensible, affable and amiable king that Ireland ever knew.—Everybody's Magazine.

CATARRH CANNOT BE CURED

with LOCAL APPLICATIONS, as they cannot reach the seat of the disease. Catarrh is a blood or constitutional disease, and in order to cure it you must take internal remedies. Hall's Catarrh Cure is taken internally, and acts directly on the blood and mucous surfaces. Hall's Catarrh Cure is not a quack medicine. It was prescribed by one of the best physicians in this country for years, and is a regular prescription. It is composed of the best tonics known, combined with the best blood purifiers, acting directly on the mucous surfaces. The perfect combination of the two ingredients is what produces such wonderful results in Curing Catarrh. Send for testimonials free.

F. J. CHENEY & CO.,
Props., Toledo, O.

Sold by all Druggists, price 75c.
Take Hall's Family Pills for constipation.

Acetylene torches for use in cases of dense fog have been supplied to the poice stations of Paris.

Central Canada Exhibition

OTTAWA

SEPTEMBER 9 to 17, 1910

Planned on Bigger Scale than ever. New Educational Features. Novel Amusements and Attractions. Large increase in prize money.

"Seige of Kandahar" A Dazzling Battle scene showing Lord Roberts capturing Afgan Citadel. Followed by gorgeous fireworks.

Pavilions stored with exhibits from factory, mine, farm and forest. Articles in process of making. Demonstrations in dairy work. Daily parade of prize animals, competing for $16,000 premiums. Exciting horse racing. Acrobatic wonders. A rollicking midway full of sensations. New fireproof grand stand seats 2,000 under cover. Enlarged and beautified grounds.

Railway Rates cut in two for week. Watch for excursion days.

E. McMAHON, Secretary, Ottawa.

A Want Ad in The Daily Review

—repeated a few times if need be—will sell that property of yours. This claim is made because these little ads sell most of the property that s sold in town. They are consulted and considered FIRST by the intending buyers—"which is why."

GRAND TRUNK RAILWAY SYSTEM

RAILWAY TIME TABLE

	Arrive.	Depart
Lindsay, Orillia, Midland, Gravenhurst, North Bay, Stouffville and Toronto	11.40 a.m.	8.25 a.m
	9.00 p.m.	5.35 p.m
Port Hope, Toronto, London, Detroit, Chicago & West, Niagara Falls, Buffalo, Cobourg, Montreal and East	8.25 a.m.	11.40 a.m
	5.30 p.m.	9.00 p.m.
Toronto, Lindsay, Stouville, Uxbridge and Markham	10.15 p.m.	7.10 a.m.
Lindsay Local	8.15 a.m.	3.10 p.m
Hastings, Campbellford, Madoc, Belleville, Kingston, Montreal and East	8.10 a.m.	8.30 a.m
	8.55 p.m.	1.40 p.m
	9.50 a.m.	8.35 a.m
Lakefield	5.15 p.m.	11.55 p.m
New addition in Lakefield service for summer, Mondays only, special train from Lakefield arrive	7.00 a.m.	

CANADIAN PACIFIC RAILWAY

To Peterboro' Going East,

11.28 a. m., Norwood, Havelock, Ottawa, Montreal

7.42 p. m., Indian River, Norwood, Havelock, Tweed.

12.31 a. m. midnight, Havelock, Tweed, Smith's Falls, Montreal, Quebec, Portland, Boston and New England points. Ottawa express, Norwood, Havelock, Ivanhoe, Tweed, Smith's Falls, Carleton Jct., Ottawa.

To Peterboro' Going West,

5.36 a. m. for Toronto, Hamilton, Brantford New York, Woodstock, St. Thomas, Chicago, etc.

7.47 a. m. for Cavanville, Manvers, Pontypool Burkton, etc.

4.38 p. m. Pontypool, Lindsay, Toronto, Hamilton, Galt, Woodstock, London Detroit Chicago, also Fort William, Winnipeg and all points in North West Canada

Iron ore is found in commercial quantities at Chat's Falls, 30 miles from Ottawa

DOMINION CHINESE CAFE

Best meals in the city. If you are going out for dinner or evening lunch, don't forget to call

328 GEORGE STREET

Ice Cream and Drinks.

WE SELL Anything you want

WE BUY Anything you have to sell.

JAY'S STORES

890 Aylmer St Peterborough

Phone 623.

The Latest Coiffure

For The Ladies

If you want to wear your hair in the latest style you will need the following :—

TURBANS

in several sizes, 25c, 35c, 50c each

TURBAN BRAIDS

the very newest, all shades to match the hair for 80c and $1.00.

LARGE HAIR NETS from 5c to 25c

LARGE PINS in Amber Shells.

CALL AND SEE OUR NEW SHIPMENT OF HAIR ACCESSORIES

MRS. M. J. BYRNE

424 GEORGE ST PHONE 226

Canadian Pacific Ry.

ROYAL MAIL

EMPRESSES

OF THE ATLANTIC

Length, 570 feet Breadth, 65½ feet
Tonnage, 14,500
Wireless and Submarine Signals

HOLD ALL RECORDS BETWEEN LIVERPOOL AND CANADA

The "Empress Daily News." Published and distributed free each morning to passengers, containing the news of the day, stock market reports, etc., received on board by Wireless every night.

Third class rates to and from London and Liverpool $30 00 via "Empress" and $28.75 via "Lake Steamer

To book, or for further information, apply to any railway or steamship agent, or to I. E. Suckling, S. E. Corner King and Yonge Sts., Toronto.

EAST CITY

COAL AND WOOD YARD

MAIN OFFICE—111 Hunter Street East
Phone 96

All sizes of the best mined coal delivered promptly to all parts of the city. Terms, Strictly Cash.

$7.20 Per Ton for June

We have installed a saw and splitting machine and are prepared to cut and split wood in any desired length. Best prices.

WEIR & O'BRIEN

ARCH WEIR JAMES O'BRIEN

THE GENUINE ALWAYS SUPERIOR TO THE IMITATION

The experienced buyer never permits the shrewd merchant to convince him that an imitation is superior to the genuine advertised article. In refusing a substitute he protects himself and the manufacturers who have expended enormous sums in giving the public information regarding their products.

Advertised articles have stood the test of public approval on their merits and materials embracing their make-up. The mere fact that they are imitated is competent testimony of their worth.

You are safe in rejecting the article offered as "just as good."

"HOTEL LENOX" BUFFALO N. Y.

FIREPROOF THROUGHOUT

MODERN HIGHEST GRADE UNEXCELLED SERVICE.

Patrons may take Taxicabs or carriages from Depots or Steamboat Landings direct to hotel, charging same to THE LENOX.

EUROPEAN PLAN
$1.50 per day and up

Attractive Restaurant Prices.

When in Buffalo stop at THE LENOX. The accommodations and service sure to please.

C. A. MINER, Mgr.

lead often to grave results—partial or total blindness.

Right Glasses

at the right time, scientifically built, carefully chosen and properly adjusted

Save Your Eyes

We have glasses for every eye defect and are experts in fitting them.

EXAMINATION FREE.

A. A. FOWLER, Phm.B.
EYESIGHT SPECIALIST.
—WITH—
Nugent Drug Co.
386 GEORGE STREET

GRAND OPERA HOUSE

TO-NIGHT

And every night at 7.30, and Matinees Saturday at 2.30 — Continuous performances.

PRICES — Orchestra Seats ground floor 10c. Balcony 5c.

Complete change of up-to-date Moving Pictures and High-class Vaudeville.

The ARMITAGE SISTERS in their great Character Singing and and Dancing Act.

DEMI — The Human Bird Whistler.

The Moving Pictures and Vaudeville Acts are great to-night — See them.

The GRAND OPERA HOUSE is the coolest and most comfortable place in the city to spend an hour. Try it to-night.

Graham & Co.

ARE SELLING

CHASE & SANBORN'S FRESH GROUND COFFEE

— AT —

40 cents per lb.

Graham & Co.
293 George Street
PHONE 483.

Have You Seen Our Exquisite **Hand Colored Post Cards and New Novelty Pictures?**
CALL AND SEE THEM.

Brass Outfits and Brass for Art Piercing.

Pyrographic Outfits and Wood Stamped for Art Burning.

EXPERT PICTURE FRAMING

PILLSWORTH'S Picture and Art Store
345 George-st.

A two-million dollar plant is to be built at Hamilton by the Oliver Chilled Plow Co.

Special Sale

— OF —

FLOWERS, Etc.

In order to make room for alterations and repairs we put on a special sale of

ALL SPRING STOCK

Fully 50% reduction in prices. We must have room. It will pay to buy now.

West-End Greenhouses

547 Park-st. Phone 21
Day and Night
DOWN-TOWN AGENCY AT
Porter S. White's Grocery, 336 George St

Amateur Photographers

We place at your disposal years of experience in matters photographic.

Let us show you what your exposures are capable of yielding when properly handled, and remember, if your pictures are too small we can enlarge to any size from a good film.

THE ROY STUDIO
140½ Hunter Street
Always Get Roy's Famous Souvenir Post Cards

EXCLUSIVE TENT; EXCLUSIVE CAMP

The only tent of its kind in Ontario applies to the summer home of the members of Pickle Camp on the Otonabee near Crawford's grove.

This is no sideshow talk for the tent which is a big one, of the type used in the northwest, is exclusive to the Province, and was made especially for the party by J. J. Turner & Sons.

There is a strict routine of discipline at Pickle Camp and two members of the camp have to stay on guard all day those on their vacation being chosen for this responsibility.

The line-up is as follows:—

Max McClennan, Roy Shields, Jack Hickey, Len Giroux, Herb Callaghan and Harold Morrow.

SPECIAL TRIP.

To-morrow, Wednesday, July 20, the steamer "Stoney Lake" will leave Wolfe St. Wharf at 8 a.m. for a special trip to Stoney Lake, carrying passengers and baggage and calling at all lake points, returning to Peterborough about 7 p. m. Round trip tickets 75c.

Steamer Islanda will leave Wolfe Street Wharf at 12.45 to-morrow for the lakes.

POLICE COURT

A young man, who purchased a suit of clothes at a local credit clothing store, and who abused the proprietor when he was asked to meet an account, on Monday, July 11, was fined $2.00 at the police court this morning.

He did not have the amount and had to go to gaol for ten days.

The Peterborough Light and Power Co. have moved their office to the Lundy Block opposite the Opera House.

CRIPPEN ARRESTED

Special to the Review.

London, July 19.—Following a report that Dr. H. H. Crippen had been arrested at Canterbury, the police received a message to-day stating the alleged murderer had been arrested at Retford and was being brought to London.

TERRIBLE OFFENCE!

Sudbury Star.

On advice received from Peterborough on Thursday, Ernest Hagg, the proprietor of the Mighty Hagg circus, which showed here on Friday, was arrested early Friday morning by Chief Thompson, the charge being he had brought an unmuzzled dog into Peterborough, a prohibited district, where dogs are not allowed the freedom of their face.

The offence was committed on June 28th last, which leads one to believe that the Peterborough authorities have been a long time in making up their mind what to do. Mr. Hagg also stated that he had been showing in the district around Peterborough for several days after that on which the offence is alleged to have been committed.

He was brought before Magistrate Brodie at once and allowed out on bail of $1,000, to appear for trial in Peterborough on July 23rd.

Mr. Hagg took the affair philosophically. He thought it an injustice he should be arrested. He was in possession of a plant worth $100,000, had a cash deposit of $500 with the Ontario Government for the good behaviour of his show while in the province, and a summons would have served the same purpose.

The charge against Mr. Hagg as explained in the above, is hardly correct. The actual complaint is that the defendant brought dogs from infected into a non-infected district.

The Peterborough Light and Power Co. have moved their office to the Lundy Block opposite the Opera House.

PASSED THEIR MUSIC EXAMS

At the recent examinations held at the Toronto College of Music, the following pupils of Miss McCabe were successful in passing and their showing reflects great credit upon their teacher—

Third piano—Lizzie Smith.

Second piano—Nettie Rutherford.

First piano—(Honors) Viola Pennington; Hazel Elliot.

Primary piano — (Honors) Alfred Weatherhead, Helen Darnley; passed, Eleanor Conroy.

Toronto University—Junior piano, Ethel Noble.

FINGERS CUT OFF IN STRAW CUTTER

Little Ernest Colmer, son of Mr. Richard Colmer, Bolivar street, while playing with a straw-cutter on Sunday afternoon had the misfortune to have three fingers on one of his hands cut off.

Dr. Scott attended the little lad and the injured hand is now healing nicely.

GRAND OPERA HOUSE TO-NIGHT TO-NIGHT

There will be a full Orchestra and the finest and best Vaudeville and Moving Pictures ever brought to Peterborough.

The Armitage Sisters in their Character Song and Dance Changes are wonders.

Demi-The Human Bird Whistler should be heard. He will make you feel happy.

Come to the Grand to-night and spend at least one happy hour, and hear good music by a good Orchestra. It will only cost 10c for a comfortable seat on the ground floor, 5c in the balcony. Two shows at night starting at 7.30 and 9.00 p m.

The Grand is the coolest and most comfortable spot in the City. Try it.

Friday night next July 22nd will be Amateur Night. Two prizes will be given of goods to the value of $5.00 first prize $3,00 second prize $2.00 for the best Amateur Act, either singing or dancing. Send in your name before Friday to the Box Office Grand Opera House.

The Gordian Knot

LONG—BARLOW.

The marriage of Miss Florence L. Barlow, eldest daughter of Mr and Mrs W. J. Barlow, 512 Stewart street, to Mr James E. Long, also of this city, was solemnized this afternoon at 2.30 at St. John's Anglican church.

Both parties were unattended and the ceremony was performed by the Rev. Canon Davidson.

At its conclusion the bride and groom, with the guests, partook of a very dainty luncheson, served at the residence of the bride's parents.

Mr. and Mrs. Long left on the 4.38 C.P.R. for Hamilton, and other points, and on their return will reside in the city.

244th BARGAIN ANNEX EVENT - - - WEDNESDAY, JULY 20th

TWO HUNDRED HOUSE KIMONOS

Ready-to-put-on for only 15c each.

These just passed through the customs. There are nearly 200 New American Nightingale Kimonos, in a dazzling variety of patterns and colors in light and dark shades, finished with colbert scalloped edges down front and sleeves. All sizes, for a Grand Annex Sale Wednesday, only.................... **15c**

Bargain Annex
Registered

Scores of Big Bargains for this week's Annex of which these are the leaders--Note the 15c House Kimonos.

WIDE INDIA PERSIAN LAWN

A dainty White Fabric of fine even thread, close weave, special for dresses and blouses. Full 40 inches in width, special 25c value. On sale Wednesday in the Annex at, per yard........ **14½c**

WIDE HEAVY LACES 5 CENTS

Yak and Cluny Lace patterns, splendid heavy weaves, for Whitewear or Wash Dress Trimming, from 2 to 4 inches in width, and regularly sold at from 10c to 15c a yard. On sale Wednesday at (55c a dozen yards) or per yard.................... **5c**

MEN'S FLANNEL TWO-PIECE SUITS $1.00.

Coat and Pant Suits in all sizes from 34 to 38. Natty Summer outfit, made of dark grey Flannel with narrow thread stripe. These have been in stock three summers and must go now without fail. The prize will do it. A capital suit for camping or knocking around, sold formerly at $4.00 to $6.00. Will go quickly in the Annex Wednesday at.............. **$1.00**

$1.25 FLANNELETTE BLANKETS 99c

The Ever Popular Summer Bedding

Two cases of mill seconds of an extra quality pure white Flannellete Blanket, actual size 60 x 70 inches, large enough for any double bed. The damage in any case is hardly noticeable, perhaps only a dark thread or imperfect weave, special $1.25 value. On sale Wednesday as a leader in the Annex, at only per pair........ .... **99c**

—See Window—

AS THE CLOCK STRIKES TWO

We will put on Sale (not before) a line of BLOUSES at 39c.

A sure Annex Rush will follow. There are about 100 in all, Print and Percale Blouses in light, medium and dark grounds, stripe and spot patterns, also plain Chambrays, all sizes, for a two o'clock leader in the Annex, Wednesday **39c**

Brass-Trimmed Iron Beds for $1 99.

DEPARTMENT STORES Cressman's

Complete Bed Outfit for only $5.79.

WATCH FOR THE BIG SILK SALE THURSDAY MORNING.

GRIM DEATH EVER BUSY

Death claimed an aged resident of Peterborough last evening in the person of Mrs. John Marshall, who passed peacefully away in her 89th year.

The end came at the residence of Mr. D. J. Lundy, 196 Aylmer street, where the aged lady had been staying for some years.

She formerly resided in Monaghan, but moved into the city on the death of her husband, which occurred some years ago.

Interment will take place at Monaghan cemetery to-morrow at ten o'clock.

LESLIE J. HARRINGTON.

Very sad was the death which occurred this morning of Leslie J., the one-year-old son of Mr. J. Harrington, 430 Park street.

The body will be sent to Woodstock to-morrow afternoon on the 4.38 C.P.R. for interment.

Service will be conducted at the home here by the Rev. G. W. Henderson.

As a mark of respect Knox's store, of which Mr. Harrington is manager, will be closed to-morrow afternoon.

ROBERT PLIMMIT.

The funeral was held yesterday at Young's Point of Mr. Robert Plimmit, one of the oldest residents of the village. Interment took place in the Lakefield cemetery and the funeral cortege was a very large one.

The late Mr. Plimmit was 90 years of age and one of the best known men in the district, having lived at Young's Point for many years. He was predeceased by his wife two years ago.

He had been seriously ill for two weeks previous to his death, which was due to the infirmities of old age.

Surviving are one brother, James Plimmit, of Monaghan, and two sons and five daughters. The sons are Jas., of Lakefield, and William, of Young's Point. The daughters are Mrs. Jas. Richardson and Mrs. Edward Wright, of Young's Point, and Mrs. Thomas Gordon and Mrs. Joseph Weaver, of Burleigh.

MARY DOROTHY COLLINS.

The home of Mr. Wm. Collins, 38 Hunter street, was bereaved this morning, when his little daughter, Mary Dorothy, four years of age, passed away after a short illness.

The funeral will be private and will take place to-morrow.

To St. Anne de Beaupre

A large number from the city and vicinity took in the annual excursion to St. Anne de Beaupre this morning. Tickets are good until July 26th.

What's on To-night

Shooting at gallery ranges at the Armouries.

Baseball meeting, West End Club rooms.

S.A. band concert, Victoria Park.

Y.W.C.A. moonlight excursion.

The German Emperor has 75 titles and the King of Spain 42.

MEN WANTED

FIFTY MEN WANTED FOR ALL KINDS OF work. Apply to Geo. Chalmers, at Grand Hotel or 587 Homewood Ave. tf

REAL ESTATE SNAPS

2 STOREY FRAME HOUSE, South, 6 rooms, city water, electric light, good cellar, lot 33 x 200 Price.................... **$1,150**

2 STOREY AND ATTIC RED BRICK, West, all modern conveniences, good locality, lot 50 x 100 to lane. Price........ **$3,100**

2 ACRE PARK LOT adjoining city, good garden land, orchard—apples, plums, cherries, etc. two storey brick house, frame stable. Price.................... **$1,500**

Good Selection of Farms and Building Lots for Sale.

J. T. O'CONNELL & CO.
136 Hunter St. Phone 376

SIDEWALKS

TENDERS WANTED

TENDERS are hereby asked for the construction of concrete sidewalks on each side of Morrow st. and on one side of Sherborne-st., said streets being situated on Lot 15, con. 11, near the Brinton Carpet Company's factory, in the township of North Monoghan.

Tenders must be accompanied by a marked cheque equal to 10% of the total amount of the contract and marked "Tenders for Sidewalks," and addressed to G. W. Bennett, Peterborough P. O. These Tenders will be received up to 12 o'clock noon on the

23rd DAY OF JULY NEXT

Plans and specifications of the above work can be procured at the office of Dennistoun, Peck & Kerr, Solicitors, Water Street Peterborough.

The lowest or any tender not necessarily to be accepted.

G. W. BENNETT,
Township Clerk.

Dated July 16th, 1910.

AN IMPORTANT SALE OF

BOUNTIFUL BARGAINS

CROCKERY DEPARTMENT

1,000 dozen White Cups and Saucers at less than the price of seconds but guaranteed all perfect. For a dozen cups and Saucers.................. **59c**

160 dozen White and Gold China Tea and Coffee Cups and Saucers and Plates, seconds, regularly sold at $1.75 per doz. Cups and Saucers or Plates per dozen **97c**

27 Chamber Sets, 10 pieces, floral colors, blue, pink, round edge basin, all tinted and gilded to match your draperies. All on sale at per set **$2.69**

5 Dinner and Tea Sets combined made in Lemoges, France. 97 pieces floral and striped with gold, also 2 Austrian sets. The usual prices of these sets are much higher than we now ask for **$14.65**

WINDOW SHADES

10 doz. Duplex Shades, white and cream and green and cream. These are left-overs and must be cleared at the low price of **35c**

We find we have 10 doz. assorted Duplex white or cream on one side and green on the other, reg. 60c, clearing at **35c**

WALL PAPER

865 Rolls, not more than 30 rolls of a kind. Tapestrys, also stripes and German effects imported direct, None less than 30c per roll choice at **10c**

10 ends of Dyed Burlap, regu'ar 30c, clearing at.... **13c**

Room Moulding, enough of one kind to do 5 rooms, regular from 3c to 5c per foot, your choice at **2c**

We have many lines we are offering to you at less than they can be made for, so consult your own interests and call upon the live store.

379 GEORGE ST. PETERBORO' | **ROUTLEY'S** | 262 QUEEN ST. TORONTO

ADAMS'

Great 15 Days Mid-Summer Clearing Sale

Is Going With a Rush

All Summer Goods at Sacrifice Prices

Ladies' Whitewear at Less Than Manufacturers Prices.

SKIRTS AND GOWNS

10 dozen Skirts and Gowns made of fine quality Lonsdale and fine English Cotton, beautifully trimmed. Our $1.25, $1.50 and $1.75 lines reduced to one price. Your Choice for.................................... **98c**

CORSET COVERS AND DRAWERS

25 dozen Corset Covers and Drawers made of fine quality materials, with lace and embroidery trimming. Worth regular 25c and 30c. Mid-Summer Clearing Sale Price, Your Choice for.............................. **20c**

35c Drawers and Corset Covers for.................. 29c
50c Drawers and Corset Covers for.................. 42c
75c Drawers and Corset Covers for.................. 59c

During our 15 Days Mid-Summer Clearing Sale we will offer some of th Greatest Bargains in all lines of Ready-to-wear Garments ever offered in Peterboro'. Come and share these money savers.

Harry Adams

Souvenirs
— OF —
Peterboro

Visitors summering in Peterboro, or its environments can take home with them artistic and interesting Souvenirs of their visit, in the shape of

STERLING SILVER BELT BUCKLES, BROOCHES, PINS, SPOONS, ETC.

with scenes of the city, Stony Lake, Chemong, and Lift Lock. Also

CANADIAN EMBLEMS

in various pretty designs to be had at

Schneider's

391 George Street, Peterborough

STRAWBERRIES

Grown and ripened in the open air. Fresh from Baltimore to-day.

WHAT IS NICER FOR DESSERT?

NEW VEGETABLES

Cabbage, Cucumbers and all such like seasonable delicacies. We have them all fresh.

MINICOLA BROS.

WHOLESALE AND RETAIL

Hunter Street - Both Phones 387

PHOTO SUPPLIES

A full line of Anthony Scovil Goods, Cycko Papers, Kodaks and Cameras.

HIGH-CLASS PHOTOGRAPHY

Expert posing and lighting enable us to produce portraits of merit--pictures that please

The Lendrum Studio

170 CHARLOTTE ST PETERBOROUGH

Grand Shooting Gallery

Opened this week over THE SHOE SHINE PARLOR

3 Shots for 5c

At the Bullseyes. 2 Shots for 5c at the pipes. Hit a Pipe and Get a Good Cigar.

WE CLEAN HATS.

YEOTES BROS.

337-339 —— George Street

Real Estate

City and Farm Property for sale or to rent MONEY TO LOAN.

C. BLEWETT, 332 George-st., Peterboro Office Phone 1321. House Phone 566

FRENCH DRY CLEANNIG AND PRESSING

Old and new customers will find that they will have the same first class work and promptness as formerly, in either stores.

Contracts taken. We call for and deliver.

TWO STORES:—
173 Simcoe St. - - Phone 669
304 Charlotte St. - - Phone 575
Machine Phone 357.

ARE YOU INTERESTED

In the purchase sale or exchange of Real Estate of any kind? If so, IT WILL PAY YOU to see A. BROWN & COMPANY. We have been very successful in arranging suitable exchanges for our clients; sometimes you may want a larger or smaller property, or in a different part of the city; a city property for a farm, and a very suitable exchange can be arranged. Come in and talk your wants over with us. Our eleven year's experience is at your service.

A. Brown &Co

396 Water Street. Phone 126

Your Holiday Snapshots Enlarged

Work guaranteed first-class.—Enlargemetn made from your best pictures, for any size rame

Louis Mendel

374½ GEORGE STREET
THE ONLY STUDIO ON GEORGE STREET

INSURANCE AND REAL ESTATE

MIGHT & TAYLOR

Wish to inform the public that they have opened up a Real Estate and Insurance office at 376 Water-st
W. MIGHT, formerly 326 George-st,
A. TAYLOR, of the firm of Bell & Taylor.
376 Water-st. Phone 66

COMMITTEE WANTED $15000

C.P.R. WANTED LAND AS GIFT

Disposal of Waterfront Property Caused Much Discussion and Divisional Superintendent Wouldn't Consent to Buy it—Subway of Victoria Harbor Air Line Will be Built at Monaghan Boundry.

A temporary split in the negotiations between the city and C.P.R. representative took place at the meeting of the railway committee of the council last night.

The main business of the session was the discussion between the committee and three representatives of the C.P.R., Mr. James Oberne, divisional superintendent; Mr. E. L. Hertzberg, divisional engineer, and Mr. V. H. Harshaw, C.P.R. superintendent for this district, concerning the proposed building through the city of the Georgian Bay Air Line from Victoria Harbor.

Fifteen thousand dollars was the price asked for the land along the water front east of Water street and recently filled in. Mr. Oberne thought that the city should give this property to the company for nothing as a concession for the road being built through Peterborough. It was explained by the committee that the land would be disposed of very cheaply at the figure asked for it. But Mr. Oberne thought that in view of the good the C.P.R. had done for Peterborough in the past and on account of the fact that the passing through of the proposed line would be of very great benefit that the property should be given to the company without payment of any money. It would take several thousands to fill it in, he said.

It might be mentioned that the company's sidings for Peterborough would be built on the land land spoken of.

But the committee were firm and Mr. Oberne was sure his company wouldn't agree to paying the price asked for and he withdrew with the hope that an amicable arrangement could be reached later.

GOOD SUBWAY ENTRANCE.

The city obtained an important concession from the company when Mr. Oberne reported that it had been decided to build a subway at the Monaghan boundary and that the only street that would have to be closed up would be Chamber street. The original plans called for the closing of Stewart, Rink, Park and Chamberlain streets.

One hundred car trains, Mr. Oberne stated, would be hauled on the track.

Mayor Morrow presided at the meeting.

THE NEW HAT BAND

Is there a chicken roosting on your straw?

In other words, is your hat band a Chantecler rag?

If not, you can't lay claim to being up-to-date in the matter of headwear finish, for the Chantecler hat band is the latest and proper design for straw ribbons. It is the summer feature of Broadway and the Ontario cities are adopting the popular innovation all over the province.

SPECIAL ATTRACTION

To-morrow for the first time the Original Gaumont Pictures of King Edward's Funeral will be Shown at the Crystal. These are Authorized and approved by his present Majesty as an historical record. No reprint of Queen Victoria's Funeral. The Genuine, Every face and detail clearly shown. Full orchestra. Special Quartette. Admission afternoon 5 cents; evening 10 cents. Only at the Crystal.

A Problem for Immediate Solution

WHY DID THE COMMITTEE OF THE WHOLE COUNCIL ADJOURN LAST NIGHT NOT TO MEET AGAIN TILL SEPTEMBER WITHOUT FIRST SOLVING THE GARBAGE PROBLEM?

IT IS NO EXAGGERATION TO SAY THAT THE QUESTION OF GARBAGE DISPOSAL IS OF MORE IMMEDIATE IMPORTANCE THAN THE PAVING OF GEORGE STREET OR GETTING THE VICTORIA HARBOR AIR LINE TO COME TO PETERBOROUGH. BOTH THESE MATTERS ARE OF GREAT CONCERN TO THE CITY, IT IS TRUE, AND IT WAS ONLY PROPER THAT THEY SHOULD HAVE BEEN EXHAUSTIVELY DEALT WITH AT LAST NIGHT'S MEETING.

BUT THE VITAL QUESTION OF THE THREE—THE GARBAGE QUESTION—WAS NOT EVEN CONSIDERED. ALDERMAN TURNER BROUGHT UP THE MATTER BEFORE THE COMMITTEE MET BUT IT WAS APPARENTLY ONLY REGARDED IN THE LIGHT OF A PASSING REFERENCE, AND WHEN THE COMMITTEE WAS IN SESSION NOTHING WAS DONE.

THE RATEPAYERS OF PETERBOROUGH WANT THE GARBAGE PLAGUE DEALT WITH AT ONCE. THE SAFEGUARDING OF THE HEALTH OF THE COMMUNITY DEMANDS IT.

THERE HAVE BEEN MANY METHODS OF DEALING WITH GARBAGE SUGGESTED, BUT IT WOULD, PERHAPS, BE PREMATURE TO SUGGEST ANY SPECIAL PLAN. IT IS FOR THE COUNCIL TO DECIDE AS TO THE BEST MEANS.

THE FACT THAT THE COUNCIL HAS ADJOURNED THEIR REGULAR MEETINGS TILL SEPTEMBER WILL NOT PREVENT THEM FROM CALLING A SPECIAL MEETING.

AND IN THE INTERESTS OF THE CITIZENS AND IN RESPONSE TO POPULAR WISH THIS MEETING SHOULD BE CALLED WITHOUT DELAY.

LETTERS TO THE EDITOR

The Review does not hold itself responsible for opinions expressed by its correspondents

To the Editor of the Review.

Sir,—One thing that strikes me forcibly in looking over the revised scale of barbers' prices is the apparent injustice in the hair cut figures, which is unwhich is uniform. How aboyt the balds heads, or partially so? With a great many of us unfortunates the barber has to mow a little over the top of the right and left ear respectively, then about an inch and a half from the back of the neck, then to our chin, cheerfully demands the same price as from one fortunate enough to retain his curls. We would be a little compensated were the tonsorial artists to let us off at the same old price, which woulds olace our failure to grow hair where it should with pomades, spices, extract of anything rotten, etc., etc.; every friend prescribes a different remedy.

E. R. BAWLD.

OBJECTED TO STREET PAVING

Ald. Buller Also Thought City Engineer Should be Assistant on South End Sewage Work—Board of Works Report on Pavements—Ald. Turner Grows Reminiscent of Cold Feet

A voice of dissension to the plan to pave George street from McDonnel to the C.P.R. station, and Charlotte street from George street to the G.T.R. Station was raised last night in committee of the whole council by Ald. Buller.

The Board of Works had reported its approval of the scheme, and it seemed as though there would be nothing for the board to do but advertise regarding the pavement, as the Municipal Act calls for, when Ald. Buller lodged the protest. He thought the step would be premature, and said the taxes were too high now.

This evoked a response of considerable length from Chairman Hicks, of the Board of Works. He argued to the effect that if Peterborough was to be paved now was the time to do it, and held that it was in the interest of good roads and a better appearance of the city to have the paving done as much as possible this year.

Ald. Turner ventured the opinion that the work would't be completed this year anyway, as there would be so much double tracking and removing of the telephone poles to be done.

Ald. Hicks, however, said he was practically assured by Mr. J. H. Larmonth of the co-operation of the Peterborough Radial Railway and Light and Power Company, and would like to see the operations proceeded with as soon as possible.

BOARD WILL REPORT.

The question of the method of taxation is case the pavements were laid was thoroughly gone into. Ald. Morgan favored the taxation of the places of business benefitted, but a division of the tax with the business men more directly effected paying the heaviest end seemed to be most generally favored by the committee.

Further discussion on the pavement question resulted in a motion by Ald. Gillespie and Phelan being carried that the Board of Works bring in a report at the next regular meeting of the vouncil in September unless developments make it advisable to hold an earlier session.

The Mayor, Aldermen Phelan and the Industrial Commissioner were appointed a committee to try and induce the Canadian Northern Railway to enter Peterborough.

ANOTHER OBJECTION.

Ald. Buller thought it an extravagance to pay $200 a week for the services of Mr. Chipman, C.E., and his assistant in the construction of the south end sewage system. He remarked it was a shame the way the people's money was being wasted. Why couldn't City Engineer Hay act as assistant?

Ald. Hicks promptly explained that the city engineer was too busy with the Smith street bridge and other matters of city engineering to have the necessary time to look after such an important contract as the south end sewage system.

Ald. Buller's views weren't changed however, and he made a motion in line with his idea: That the original mation, which was carried at a recent Board of Works meeting, be rescinded.

The mover and Ald. Graham and Morgan were the only yeas, however, and Ald. Buller's motion was lost and the recommendation of the board re the sewage construction was adopted in toto.

REMINISCENT OF WINTER.

Although the weather has been warm enough to delight any lazy dweller from the tropics, Ald. Turner thought it was timely to introduce the question of snow ploughing. He wants to see the main thoroughfares from the stations cleaned off better next winter.

His suggestion was referred to the Board of Works.

CITY NEWS ITEMS

Choice Dairy Butter

Dairy butter for sale at 23 cents per lb. Walter M. Roebuck, corner Water and Smith streets.

S.O.E. Excursion

The S. O. E. will run an excursion to the lakes on the steamer, Lintonia. The committee in charge is preparing a plesaant way of spending the day.

Raspberries and Cherries in large quantities this week for canning. Order early from S. A. OKE, 340 George., Phone 275. 3d

Pianos to Rent.

Pianos and organs rented from $1.00 per month up. Six months' rent allowed in case of purchase. The J. M. Greene Music Co., Limited, George st.

Moonlight Excursien

Come to the Y.W.C.A. moonlight excursion Tuesday evening, July 19th. Steamer "Otonabee" leaves Wolfe St. wharf at 8 p.m. sharp. George St. orchestra will supply musical program Ice cream served. Tickets 25 cents. 2

Former Norwood Hotelman

Mr. D. N. King, proprietor of the Hotel Hamilton, Neepawa, Man., is in the city to-day on a business visit.

Mr. King was one of the best known and popular hotelmen in rural Peterborough when he conducted the King House, Norwood. He says his business in the west is a thriving one.

The Peterborough Light and Power Co. have moved their office to the Lundy Block, opposite the Opera House.

'TIS GOOD TO BE REMEMBERED

CLASS' GIFT TO TEACHER

Miss Christman Given Urn and Address by Sunday School Pupils

As an evidence of the fact that, although young, they are thoughtful, was demonstrated by Miss Gertrude Christman's Sunday school class yesterday afternoon at Jackson Park.

Miss Christman has been a faithful and efficient teacher of her class of young girls at the Charlotte street Sunday school for some years, and now on the eve of her departure for the west to reside, her little scholars kindly remembered their departing teacher.

The class, with the teacher, held a little outing to Jackson Park yesterday, and before leaving for home one of the girls read an address, and Miss Christman was presented with a beautiful little urn.

The address, which was signed by the class, was as follows:—

Dear Miss Christman,—

On behalf of your Sunday school class, we take the pleasure of presenting you with this token as an evidence of our lasting esteem, friendship and love. We could not consent to part with you without leaving in your hand some memorial, however trifling, of deep and abiding gratitude for your unceasing efforts to benefit us. When in future days you look upon this memento let it be a pleasant token of the deepest love and reverence of our young hearts.

Miss Christman was deeply touched by the thoughtfulness of her little pupils, but made a brief reply, thanking them gratefully for their kindness to her during the time she spent with them as their Sunday school teacher.

She leaves shortly for the west.

Hot Weather Footwear

Speaking of new Oxfords to-day, we just want to say that we've got your's. Come in and see if we haven't.

We have all the good leathers in black, such as Black Kid, Colt, Calf, Vici, Gun Metal Calf, etc., etc.

OXFORD TIES AND PUMPS

Some comfortable propositions, built for comfort entirely, and other styles in swell and smart models. Your's are here, surely.

We want you to see our Oxfords.

J. T. STENSON & SONS

364 George Street

PRESENTATION OF BRACELET MADE

By Pupils of S. S. No. 12 Cavan to Their Departing Teacher, Miss Might

Miss Might, the popular teacher of S.S. No. 12, Cavan, was presented with a bracelet and an address by her pupils Monday evening at her home.

The address is as follows:—

Dear Miss Might,—It is with feelings of deep regret that we, your pupils, have learned of your departure from our midst.

Oftentimes, no doubt, we tried your patience to the uttermost, yet you were ever kind and gentle, and have made every effort to guide us in the right path, which effort in years to come we will perhaps appreciate more fully.

Will you, therefore, accept this slight token of our appreciation of your services, and may it bear with it our every good wish that happiness and prosperity attend you as you speed along the pathway of life.

Signed on behalf of the school and section,

HAZEL BYERS.
FLOSSIE STEWART.

Miss Might, though taken by surprise, made a neat acknowledgement. Afterwards games were played and a dainty luncheon served.

The Peterborough Light and Power Co. have moved their office to the Lundy Block, opposite the Opera House.

The lily is extensively eaten in China. Among the edible flowers of the Occident are artichokes, cauliflower, cloves, capers and chrysanthemums.

The rat's sight is not good, but its sense of smell and locality is without parallel.

POTATOES

35c A Bag

TALBOT'S

DELICATESSEN
412 GEORGE STREET

CELERY PLANTS
Quantity — Ready for Planting.
CUT FLOWERS
And Bedding Plants.
FLORAL DESIGNS
Promptly and Artistically Executed.

A. Blade & Son

FLORISTS

Note the Address — One block farther north than former premises. Corner Park and Dublin Streets. Down-Town Agency at P. Connal & Son's Store. Phone 508.

COAL RESULTS

We sell the very best quality of hard coal, as good as we know how to buy.

¶ Are you getting results from the you are now using? Are you sure it's good? Are you burning it the right way?

¶ There is a deal of difference in how you handle the range or furnace. Our long experience tells us that fact, and we are ready to advise any in doubt as to the best way to make use of coal as fuel.

$7.20 Per Ton

THE PETERBORO FUEL & CARTAGE CO
LIMITED
162 Charlotte-St. Telephones—(Bell 261, 270, (Machine)—270.
134 Aylmer-St. Tel. Bell 302.

COLEMAN BROS.

426 George-St.

OUR

Ice Cream

is the best sold in Peterborough, made from pure Jersey Cream,

Try some to-day.

Lakefield and Stoney Lake Route

Time Table—Season 1910

Steamers Stoney Lake, Empress and Islinder, until further notice will connect at Lakefield with all trains for Stoney Lake.

Read Down A.M.	P.M.	P.M.		Read Up P.M.	A.M.	P.M.
Lv. 9.15	1 15	6.15	Lakefield Ar	6.00	9.00	4.15
Ar. 9.45	1.45	6.45	Young's Point Lv	5 30	8.15	3.30
9.55	1.55	6.55	South Beach	5.20	8.05	3.00
10.30	2.45	7.45	McCracken's L	4 30	7.15	2.45
11.00	3 00	8.15	Juniper Island	4.00	7.00	2.30
Ar.	5.00	9.00	Breeze's	3.00	6.00	2.00
		9.30	Crowe's Landing		5.50	
Lv. 11.30	3.30	8.45	Mt. Julian, Viamede	1 30	6 15	12.30
Ar. 12.00	4.00	9.00	Burleigh Falls	1.00	6.45	12.00

Meals served on board.

Monday mornings steamer will leave Mt. Julian at 5.00 a.m., Juniper Island 5.10 and McCracken's 5.20. Connecting with 6.40 train for Peterborough, arriving at Peterborough at 7 a.m.

MEALS SERVED ON BOARD.

Company reserves right to change time table without notice.

Tickets honored by Str. Lintonia, Capt. Gray, for passage between Peterborough and Stoney Lake, through the canal only.

For excursion rates, dates, etc., write to the

Stoney Lake Navigation Co.'y

Young's Point,
F. G. YOUNG, Gen. Man.

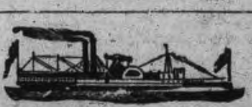

KAWARTHA LAKES

Otonabee Navigation Co

Season 1910 TIME TABLE Season 1910

Steamers Otonabee, Monarch, Water Lily, Manita, Maid-a-Vale, connecting at Peterborough, Bobcaygeon and Lindsay with Canadian Pacific railway trains from Toronto, Buffalo, Detroit and all points east and west; and with Grand Trunk railway at Peterborough, Lakefield and Lindsay.

BOBCAYGEON AND STONEY LAKE
STEAMER MAID-A-VALE

Read Down: 9.02 a.m. Lv C.P.R. Toronto C.P.R. Ar 6.55 p.m. Read Up
12.40 p.m. Ar C.P.R. Bobc'g'n C.P.R. Le 3.45 "

1.15 p.m. Leave ...... Bobcaygeon ...... Arrive	12.00 a.m.
1.45 " ...... Sandy Point	11.50 "
2.15 " ...... Oak Orchard	11.00 "
2.35 " ...... Islinda	10.45 "
3.35 " ...... Buckhorn	9.10 "
4.00 " ...... Burleigh Falls	8.30 "
4.30 " ...... Juniper Island	8.00 "
4.45 " ...... Mt. Julian and Viamede	7. 5
5.00 " ...... Glenwood	7.20 "
5.25 p.m. Arrive ... Crow's Landing ... Lv.	7.00 "

PETERBOROUGH AND STONEY LAKE
STEAMER WATER LILY

Read Down: 9.02 a.m. Lv C.P.R. Toronto C.P.R. Ar 6.55 p.m. Read Up
11.28 " Ar C.P.R. Pet'boro C.P.R. Lv 4 38 "

1.00 p.m Leave ...... Peterborough ...... Arrive	12.30 p.m.
3.30 " ...... Lakefield	9.50 a.m.
4.10 " ...... Young's Point	9.10 "
4.20 " ...... South Beach	9.00 "
4.45 " ...... Kawartha Park	8.35 "
5.10 " ...... McCracken's Landing	8.10 "
5.20 " ...... Juniper Island	8.00 "
5.50 " ...... Burleigh Falls	7.30 "
6.30 " Mt Julian & Vi'mde (Str Water L'y)	7.00 "
7.30 p.m. Ar. Crow's Ld'g (Str. Maid-a-V) lv.	7.00 a.m.

LINDSAY AND STURGEON POINT
STEAMER MANITA (From July 4th to Sept. 3rd)

Leave Lindsay 9 a.m., 1.15 p.m., and 5.30 p.m.) Returning, leave Sturgeon Point at 7.15 a.m., 10.45 a.m., and 3 p.m. Except Tuesdays and Fridays, when the steamer goes to Coboconk—Leaving Lindsay 9 a.m., touching Sturgeon Point, Fenelon Falls and Rosedale. Returning, will arrive at Lindsay at 5.30 p.m.

Commencing July 4th, steamer leaves Sturgeon Point, Mondays, one hour earlier than above schedule allowing passengers to connect with 7.50 a.m. C.P.R. train for Toronto; also with G.T.R. trains at Lindsay, going north and south.

PETERBOROUGH AND RICE LAKE
STEAMER MONARCH

Read Down: 5.00 p.m. Lv C.P.R. Toronto C.P.R. Ar 10.15 a.m. Read Up
7.47 " Ar C.P.R. Pet'boro C.P.R. Lv 7.42 "

Mondays leave Gores Landing at 6 A.M. and 4 P.M.	
Tuesdays, Wednesdays and Fridays at	4 P.M.
Saturdays at	6.30 A.M.
Mondays arrive at Gores Landing at	1.15 P.M.
Tuesdays, Wednesdays and Fridays at	12.15 P.M.
Mondays leave Peterborough at	10.00 P.M.
Tuesdays, Wednesdays and Fridays at	9.00 A.M.
Saturdays at	4.00 P.M.

STEAMER OTONABEE

Largest and best equipped steamer on minor inland waters, open for excursions on waters from Barrie, Orillia and Jackson's Point, Lake Simcoe, all Kawartha Lake Ports, and Peterborough to Hastings, and Rice Lake waters.

Apply at office of the Company, Peterborough, for information as to routes and camping locations.

W. H. ROBERTSON, President. R. PINCHIN, General Manager

UNION BARBER SHOPS OF PETERBORO'

TOBACCONIST
SNELGROVE'S
CIGARS BARBER SHOP PIPES

D. Forsythe
BARBER
161 - - Simcoe St.

FULL LINE of SMOKERS' SUPPLIES
GAINEY BROS.
BARBERS
423 - - - GEORGE ST.

SNOWDEN HOUSE
BARBER SHOP
GEO. IRWIN

THE ANTISEPTIC SHOP
A. CAMPBELL
CIGARS - PIPES

W. G. RUNDLE
BARBER SHOP AND POOL ROOM
347 - - - GEORGE ST.

A. LEWIS
—AT—
THE CROWN HOTEL

S. H. Baker
BARBER
390 - - Water St.

LITTLE WINDSOR HOTEL
BARBER SHOP
GEO. BROUSSEAU
149 . . . . . BROCK-ST.

Kelley's Barber Shop
164 Simcoe-st.
CIGARS — TOBACCOS

∴ THE ∴
ORIENTAL HOTEL
BARBER SHOP

BRUCE PATTERSON
176 CHARLOTTE ST., OPPOSITE WHITE HOUSE.
4 CHAIRS — NO WAITING
CIGARS . . . : BATH . . . : TOBACCOS

SPORTING NEWS

"DIMES" ARE CHAMPIONS

Y.M.C.A. Camp, Sandy Point, July 18.—Last week the baseball championship for the camp was played off between the Dimes and the Flowerites. It was a most exciting game, and up to the last innings the score stood 12—1 in favor of the Dimes, when the Flowerites made a spurt and brought the score up to 11—12, then the Dimes put the lid on and the game finished with the Dimes as champions for the season of 1910.

The winning team hold the "Camp Mug" for one year.

Some of the boys left Saturday morning for home, their week being up.

Sunday we were honored by having with us Dr. Middleton, chairman of the Boys' Work Committee.

Mr. C. Sisson and Mr. Sandford Hall spent Sunday with the boys.

Mr. Geo. Martin was a visitor with us from Saturday night till Monday afternoon.

On Sunday Dr. Middleton gave the boys a fine talk, after which Mr. Thompson thanked Dr. Middleton for his address and also "Sandy" for his kind donation of fruit and candies. The boys appreciated them very much.

Mr. Downie, Jim, and the two Hamilton boys camped at the Point over Sunday, and on Saturday had supper with the boys.

Sunday night all the boys went down to the service, which is held down at the wharf.

The boys are all well, and their appetites are the same as usual.

BATTING CHANGES

Jimmie Callaghan Leads in Hitting and Run Getting

The batting figures for those players who performed in Saturday's game added to previous statistics are as follows:—

	G.	AB.	R.	H.	Pct.
Dickie	5	21	4	9	.429
Callaghan	7	29	10	10	.345
Campbell	2	9	3	3	.333
McFadden	7	27	7	8	.296
Quinlan	7	27	7	7	.259
Logan	2	8	3	2	.250
Brydie	6	25	3	6	.240
W. O'Brien	7	26	6	6	.231
Cahill	4	9	3	2	.222
Minorgan	6	25	5	5	.200
Giroux	7	26	5	5	.192
V. Corkery	6	28	7	5	.178
Rose	3	12	2	2	.167
Hefferman	2	8	1	1	.125
Smith	2	8	2	1	.125
Haney	2	8	0	1	.125
Flaherty	4	16	3	2	.125
O'Hearn	1	3	0	0	.000
Konold	1	4	1	0	.000

BASEBALL

A meeting of the city league executive is called for to-night at 7.30 in the West End Club rooms.

What about a ball game between the Peterborough and Lindsay commercial travellers next Saturday. The local grip jugglers could arrange for the game and make the trip on the West Ends' excursion on that date.

GOLF

STRATTON TROPHY DRAW.

The following is the draw for the fourth round of the Stratton trophy:

A. H. Stratton vs G. R. Hall.
S. T. Medd vs. S. Ray.
C. Hill vs. winner of R. Neill vs. T. D. Mulholland.

The automobile industry is responsible for the scarcity of leather.

ACKNOWLEDGED

Sporting Editor Review.

Sir,—I take this opportunity of thanking the officers and the four clubs of the Senior City Baseball League and the general public for their kind and practical sympathy shown me in my recent accident. I am also extremely grateful for the handsome cheque sent me yesterday.

Wishing the league all future prosperity and success, I am

Sincerely yours,
JACK PILLING.

Peterborough, July 19, 1910.

THE TURF

Eddie Jones "Patterson" ran second to Lou Keswick at the races held at Lindsay yesterday. Holland Boy, Easter Sunday and Lulu Chimes were to have been starters, but the horses were not taken to Lindsay.

BASEBALL YESTERDAY.

The Eastern League.

Jersey City .... 0 0 0 0 0 3 1 2 1—7
Toronto .... 0 1 1 0 0 0 0 2 0—4

Three base hits—Clement, Londrigan. Two base hit—Abstein. Sacrifice hits—Clement, Hannifan, Abstein, Esmond, Londrigan, Crist, Fitzpatrick. Stolen bases—Deininger, Esmond, Butler, McAllister. Double plays—O'Hara to Meyers, McGinley to McAllister to Meyers, Abstein (unassisted). Bases on balls—Off Kissinger 1, off Sitton 1, off McGinley 3, off Lundgren 1. Struck out—By Kissinger 5, by McGinley 3. Innings pitched—By Kissinger 3 1-3, by Sitton 2-3, by McGinley 7, by Lundgren 2. Hits—Off Kissinger 4, off McGinley 9, off Lundgren 4. Runs—Off Kissinger 4, off McGinley 4, off Lundgren 3. Wild pitch—Kissinger. Hit by pitcher—By Kissinger 1 (Mullen). Passed ball—McAllister. Left on bases—Jersey City 7, Toronto 7. Time—2.20. Attendance—2105. Umpires—Hurst and Boyle.

Rochester .... 0 2 0 0 0 0 0 0 0 0—2
Baltimore .... 0 0 0 1 0 0 0 0 1 1—3

Two base hit—Strang. Three base hit—Alpermann. Sacrifice hits—Alpermann, Slagle, Walsh. Double plays—Osborne to Spencer; Osborne to Tooley. First base on errors—Rochester 1, Baltimore 1. Left on bases—Rochester 9, Baltimore 8. First base on balls—Off Ragan 1, off Russell 5. Struck out—By Ragan 5, by Russell 5. Passed ball—Egan. Attendance—3311 (paid). Umpires—Murray and Byron. Time—1.46.

Buffalo .... 0 0 0 3 0 0 0 0 *—3
Providence .... 0 0 0 0 0 0 0 0 0—0

Earned runs—Buffalo 3. First base on balls—Off Taylor 2, off Barberich 2. Struck out—By Taylor 3, by Barberich 6. Three-base hit—Sullivan. Two-base hits—Sabrie, Starr. First base on erors—Buffalo 1, Providence 1. Stolen bases—White, Williams. Left on bases—Buffalo 5, Providence 6. Umpires—Stafford and Finneran. Time of game—1.45. Attendance—1856.

Newark .... 1 0 0 1 0 0 0 0 0—2
Montreal .... 3 0 0 1 0 0 0 0 *—4

Home run—Yeager. Two-base hits—Yeager, Kelly, Jones, Hearne, Demmitt. Left on bases—Montreal 9, Newark 5. Stolen bases—Demmitt, Nattress. Sacrifice hits—Nattress, Ganley. Bases on balls—Off Burchell 6, off Mueller 4, off Egan 2. Hit by pitched ball—Zimmerman and Curtis. Time—1.30. Umpire-in-chief—Kelly. Field umpire—Halligan.

National League Scores.

First game— R.H.E.
Pittsburg .... 1 0 0 1 0 0 0 0 0—2 9 0
Boston .... 1 1 0 0 0 0 2 0 0—4 10 3

Batteries—Camnitz, Leifield and Gibson; Mattern and Graham. Umpires—Klem and Kane.

Second Game— R.H.E.
Pittsburg .... 0 0 0 1 1 1 0 1 x—4 11 0
Boston .... 0 0 0 0 0 0 0 0 0—0 8 0

Batteries—White and Gibson; Brown and Ferguson and Graham. Umpires—Klem and Kane.

Chicago .... 0 0 0 0 0 1 0 2 x—3 5 0
Brooklyn .... 1 0 0 0 0 0 0 0 0—1 4 3

Batteries—Overall and Kling; Scanlon and Erwin. Umpires—Johnstone and Easton.

First game— R.H.E.
New York .... 0 1 0 0 0 0 0 0 2—3 10 [illegible]
Cincinnati .... 1 6 1 3 0 0 2 0 x—13 15 [illegible]

Batteries—Drucke, Raymond, Marquard, Myers and Schlei; Gaspard, McLean and Clarke. Umpires—Rigler and Emslie.

Second game— R.H.E.
New York .... 3 0 0 0 0 0 0 0 0—3 4 [illegible]
Cincinnati .... 0 0 0 0 0 0 0 0 1—1 5 [illegible]

Batteries—Wiltz and Myers; Rowan, Benton and McLean. Umpires—Rigler and Emslie.

St. Louis .... 0 2 0 0 0 0 0 0 0 0 0 0 1—3 8 [illegible]
Philadelphia .. 0 0 0 0 0 0 0 1 1 0 0 0 0—2 16 [illegible]

Batteries—Corridon and Phelps; Ewing and Dooin. Umpires—O'Day and Brennan.

American League Results.

R.H.E.
Detroit .... 0 0 0 0 0 1 0 0 3—4 9 [illegible]
Boston .... 2 1 0 0 6 0 0 0 *—9 13 [illegible]

Batteries—Mullin, Works and Stanage; Collins and Carrigan. Umpire—Connolly.

Chicago .... 1 1 0 0 0 0 0 0 0—2 5 [illegible]
Philadelphia .... 2 0 0 1 1 0 0 1 *—5 8 [illegible]

Batteries—White and Payne; Coombs and Lapp. Umpires—O'Loughlin and Egan.

St. Louis .... 0 0 0 2 2 0 0 0 0—4 8 [illegible]
New York .... 0 0 0 0 1 1 1 0 0—3 10 [illegible]

Batteries—Lake and Stephens; Vaughan, Warhop, Sweeney and Mitchell. Umpires—Dineen and Evans.

At Washington—Cleveland v. Washington game postponed; rain.

Bisley Winnings.

Bisley Camp, July 19.—The official list places Sergt. Morris of Bowmanville, in third place instead of second place, as originally given out, in the competition of the King's Prize. He accordingly wins $230 and not $500, as first announced.

Private J. A. Steele of Guelph, came second in the Grand Aggregate competition and wins the King's Prize, $75 and the National Rifle Association silver cross. Other Canadians to win in the same competition are: Crowe 16th, $25; Mortimer 18th, $15; Morris 25th, $10; Mitchell 29th, $10; Freeborn 35th, $10; McHarg 45th, $10; Eastwood 51st, $10; Drysdale 86th, $10; Whitehorn 89th, $10; Mickle 94th, $10; Bibby 121st, $10.

The individual winnings of the members of the Canadian team are as follows: Richardson $390, Mortimer $350, Bayles $200, Steele $125, Morris $125, McHarg $105, Greet $80, Clifford $80, Russell $60, Stewart $55, Steck $50, King $40, Mitchell $35, Whitehorn $35, Crowe $30, Sharpe $25, Rowe $20, Latimer $20, McInnes $20, Eastwood $20, McKie $10, Forrest $5.

The winnings in team competitions are: Steele $485, Morris $335, Crowe $225, Steck $180, Russell $165, McHarg $145, Freeborn $140, Eastwood $125, Mitchell $110, Forrest $110, McKie $95, Whitehorn $85, Drysdale $85, Sharpe $40, Bibby $40, Clifford $40, McInnes $40, Rowe $40.

Organizing Peace Celebration.

Niagara Falls, Ont., July 19.—Today the association for the Peace Celebration in 1915 will be permanently organized at a meeting here. Prominent men from both Canada and the States will be in attendance.

Child Mangled by Machine.

St. Catharines, July 19.—The four-year-old daughter of J. H. Copeland, concealed in the tall grass while her father was mowing, was run over by the machine and one leg cut off and the other mangled.

For Local Option.

Welland, July 18.—At the county convention of the Temperance and Moral Reform League, the Welland County Temperance and Moral Reform Association was formed, officers appointed and business outlined for an active temperance campaign for voting this winter. Reports were received from Welland Town, Port Colborne, Fort Erie, Bridgeburg, Crowland, Willoughby, Bertie and Thorold Townships that they were already organized, and had passed resolutions to vote for local option January next. Reports were received from Thorold town and Stamford Township, Chippewa Village and Niagara Falls town, that they were organizing, and expected to vote at the same time.

Children's Shelter for Brantford.

Brantford, July 18.—By the generosity of Mrs. Peter Wood, a new children's shelter will be erected in this city. Her husband, who died some time ago, left $1,000 to the Children's Aid Society, which she now supplements by $6,000, making possible the erection of a fine new building, which will be put up as a memorial to the late S. M. Thompson, who died last January, after being secretary of the local Children's Aid Society for many years.

Unveiled Monument to Montcalm.

Vauvert, France, July 18.—M. Doumergue, Minister of Education, yesterday unveiled a monument to Montcalm, erected by public subscription by Canada and France, near his birthplace, Chateau de Candiac. A delegation from Canada and the Canadian agent in France, Hector Febre, were at the ceremony.

A replica of this monument will be set up in Quebec, and unveiled in the autumn.

Welcomed Canadian Teachers.

London, July 18.—(C.A.P. Cable.)—The London Teachers' Association, the National Union Teachers' and the Victoria League welcomed the Canadian teachers on Saturday night when expressions of cordiality and friendship were given by several speakers, including Lord Strathcona, Sir J. M. Yaxall, M.P., and H. J. Mackinder, M.P.

A deaf and dumb service is conducted exclusively at St. Ann's church, New York.

THE MARKETS.

Liverpool and Chicago Wheat Futures Close Higher—Live Stock—Latest Quotations.

Monday Evening, July 18.

Liverpool wheat futures closed to-day 2d to 2¼d higher than on Saturday; corn 1⅜d higher.

At Chicago, July wheat closed ½c higher, July corn unchanged, and July oats ¼c higher.

Winnipeg Options.

At Winnipeg, July wheat closed ⅝c higher, July oats ⅜c higher.

Wheat—July $1.17¼, October $1.10½, December $1.08.

Oats—July 41⅝c, October 43⅜c.

Toronto Grain Market.

Wheat, fall, bush	$1 10	to $....
Wheat, red, bush	1 10	....
Wheat, goose, bush	1 05	....
Buckwheat, bushel	0 56	....
Rye, bushel	0 68	....
Barley, bushel	0 48	....
Peas, bushel	0 72	....
Oats, bushel	0 45	....

Toronto Dairy Market.

Cheese, per lb.	0 12	0 12½
Butter, separator, dairy, lb.	0 20	0 21
Butter, store lots	0 18	0 19
Butter, creamery, lb. rolls	0 24	0 25
Butter, creamery, solids	0 22	0 23
Eggs, new-laid	0 20	....
Honey, extracted	0 10½	....
Honey, combs, dozen	2 25	2 75

New York Dairy Market.

NEW YORK, July 18.—Butter—Barely steady; receipts, 6567; creamery, specials, 29¼c to 29½c; extras, 28¼c to 28½c; third to first, 24c to 27½c; state dairy, common to finest, 23c to 27½c; process, second to special, 22½c to 25½c; factory, 22c to 23½c; western imitation creamery, 24c to 25c.

Cheese—Weak; receipts, 1675; state, whole milk, special, 15¼c to 16c; do., fancy, 14⅞c; do., average prime, 14¼c to 14½c; do., fair to good, 12¾c to 13⅞c; do., common, 9½c to 11⅞c; skims, full to special, 2½c to 12¼c.

Eggs—Firm on top grades; receipts, 14,161; state, Pennsylvania and nearby, hennery, white, 27c to 30c; do., gathered, white, 25c to 27c; do., hennery, brown, 24c to 26c; do., gathered, brown, 22c to 25c; fresh gathered, extra first, 19c to 21c; do., first, 17c to 18c.

CATTLE MARKETS.

Cattle Markets Slow, With Prices Steady—Hogs Lower.

Union Stock Yards.

TORONTO, July 18.—Receipts of live stock at the Union Stock Yards were 109 carloads, consisting of 2304 cattle, 269 sheep and 28 calves.

Exporters.

Eugene Tamblyn bought for the Swift Company 175 steers for London market, 1282 lbs. each, at $6.94, average price, or a range of $6.80 to $7.25; 10 cattle being bought at the latter price; 22 heifers, 1115 lbs. each, at $6.50 to $7; 2 bulls, 1750 lbs. each, at $5.60.

Butchers.

Prime picked lots of butchers sold at $6.75 to $6.85; good, $6.25 to $6.50; medium, $5.75 to $6; common, $5 to $5.75; cows, $3 to $5.25.

Milkers and Springers.

Receipts moderate; prices strong, at $34 to $65, and two or three choice tt $70 to $85 each.

Veal Calves.

A light suppl yof veal calves sold at $3 to $7 per cwt.

Sheep and Lambs.

A moderate run of sheep and lambs sold as follows: Ewes, light, $4.25 to $4.50; heavy, $3.50 to $4.25; rams, $3 to $3.50; lambs, $7 to $8.10 per cwt.

Hogs.

Dealers quote hogs, fed and watered at the market, at $9.50, and $9.15 to drovers, f.o.b. cars, which means $9 to the farmers.

Montreal Live Stock.

MONTREAL, July 18.—(Special.)—At the Montreal Stock Yards, West End Market, receipts last week were 2300 cattle, 750 sheep and lambs, 1200 hogs and 800 calves, while offerings this morning were 1100 cattle, 400 sheep and lambs, 700 hogs and 300 calves. A weaker feeling developed for cattle and prices show a decline of 25c to 35c, as the supply was about 50 per cent. larger than this day week, and the average quality was only medium, as a large percentage of the stock consisted of old cows and half-finished grassers. There were also about ten carloads of northwest ranchers on the market, the first large shipment to arrive this season of the wild sort, and the prospects are that the receipts of such now on will increase. There was an improved demand from local butchers, but really choice steers were scarce. There was some enquiry for export account, but there was nothing available for this trade. A few choice steers sold at $6.75 to $6.90; good, at $6.25 to $6.50; fairly good, at $5.75 to $6; fair, at $5.25 to $5.50, and common, at $4.50 to $5 per cwt. Good to choice cows brought from $4.50 to $5, and common, $3.75 to $4.25, while bulls sold at from $4 to $6 per cwt. Hog prices scored a further advance of 20c to 25c, due to small supplies and keener demand from packers. An active trade was done and sales of selected lots were made at $10 to $10.20 per cwt., weighed off the cars, and a deck load of heavyweights, averaging 370 lbs. each, sold for $9 per cwt. The foreign markets for Canadian bacon continue strong and prices are steadily tending towards a higher level. The trade in small meats was quiet on account of the limited supplies, and the undertone firmer. Yearling sheep sold at 3½c to 3¾c per lb.; spring lambs, at $4 to $6 each, and calves at 5½c to 6c per lb. for choice, and at $3 to $6 each for common.

East Buffalo Cattle Market.

EAST BUFFALO, July 18.—Cattle—Receipts, 3800 head; heavy slow, barely steady; others active and strong to 10c higher; prime steers, $7.65 to $8; shipping, $6.75 to $7.50; butchers, $5.25 to $7.25; heifers, $4.50 to $7; cows, $2.75 to $5.75; bulls, $3.50 to $5.75; stockers and feeders, $4.25 to $5; stock heifers, $3.50 to $4.25; fresh cows and springers steady to $2 higher, $26 to $66.

Veals—Receipts, 1500 head; active and 50c higher, $7 to $10.25.

Hogs—Receipts, 10,000 head; slow; yorkers, 10c to 15c lower; others steady; heavy, $8.90 to $9.10; mixed, $9.10 to $9.25; yorkers, $9.40 to $9.75; pigs, $9.75 to $9.85; roughs, $7.65 to $7.85; stags, $6 to $6.75; dairies, $8.50 to $9.60.

Sheep and Lambs—Receipts, 3800 head; active; sheep 25c, lambs 50c higher; lambs, $5.50 to $7; yearlings, $5.50 to $6; wethers, $4.75 to $5.25; ewes, $3.75 to $4.25; sheep, mixed, $3 to $4.75.

New York Live Stock.

NEW YORK, July 18.—Beeves—Receipts, 8600; market irregular; steers, $5.75 to $7.75; bulls, $3.75 to $4.75; cows, $2.35 to $4.90; dressed beef slow, at 9c to 12c for native sides; Texan beef, 8½c to 10c.

Calves—Receipts, 355; market strong; veals, $8 to $10.75; throw-outs, $6 to $7.50; buttermilks, $6.50 to $6.75; light western veals, $8 to $9; dressed calves strong; city dressed veals, 13½c to 16½c; city dressed buttermilks, 12c to 13½c; country dressed calves, 10c to 14½c.

Sheep and Lambs—Receipts, 16,134; sheep and lambs lower; sheep, $2.75 to $4.25; few, $4.50; lambs, $5.35 to $7.25; two cars, $7.35 to $7.40; general sales, $6 to $7 for medium to prime.

Chicago Live Stock.

CHICAGO, July 18.—Cattle—Receipts 25,000; market, 10c to 15c lower; beeves, $5.20 to $8.50; Texas steers, $4.[illegible] to $6.50; western steers, $5 to $7; stockers and feeders, $3.60 to $5.70; cows and heifers, $2.65 to $6.75; calves, $6.75 to $8.75.

Steer Straight

for the best beer ever brewed and you are sure to come to us. Our Bottled Beer is "Bottled Health." It means vigor and strength, a good appetite and high spirits. It is the best medicine for the weak and the best food for the strong. Keep our excellent Beer in your home as a beverage and you will have no need of a doctor. Nothing but the purest ingredients used in the brewing.

The Calcutt Brewing & Malting Co'y, of Ashburnham, Limited

O'Keefe's PILSENER LAGER

"The Beer with a Reputation"

O'Keefe's "Pilsener" has a reputation because it sets a standard of quality reached by no other lager—imported or otherwise.

Insist on having 217

"The Light Beer in the Light Bottle."

A. ROUNTREE Agent, 416 Water Street

THE ONTARIO CONSOLIDATED MINES, Limited.

AUTHORIZED CAPITAL $850,000.00 PAR VALUE OF SHARES 25c EACH

10 acres in the richest part of Cobalt, the world's most famous Silver Field. 4 acres prospected, showing 6 well defined calcite veins. Shaft 60 feet deep and all necessary buildings on property.

Write for prospectus, maps and specia letter.

APPLICATIONS FOR STOCK FILLED IN ORDER OF RECEIPT.

FOR FURTHER PARTICULARS APPLY

MERSON & CO.

Members Standard Stock and Mining Exchange
16 KING ST. WEST, TORONTO, CANADA.

IT'S AUTOMOBILE SEASON

We direct your attention to the "Russell" the only all Canadian made car. You never thought of it being the only car made in Canada, all others having their motors and many other parts shipped in from the United States and elsewhere. It's appearance, comfort and runn ng qualities cannot be improved. It car be supplied with either knight 00 valve type motor at prices from $2.200 to $6.000, with large wheels, long wheel base and 80 to 60 horse power moter

We also handle the "Ford" which is recognized the world over as the best proposition for the money. The Ford will do anything that any other car will do. It is run entirely by magnets, no battery to run down, will make from 25 to 30 miles on a gallon of gasoline and 10,000 to 15,000 miles on a set of tires. This ca combines comfort, pleasure, business and economy. You can buy a five passenger Touring Car including full equipment for $1,150. F. O. B. Walkerville. Watch the Fords go by. Ask for a free demonstration of either.

All Motor Supplies in Stock

DRUMMOND & DUFFUS

135-137 SIMCOE STREET.

Primeau Bros.
BARBERS
162 Hunter-st. 3 Chairs. No waiting

LAWN MOWERS

See our new patent ball bearing, self sharpening, easy running mewers.

Mowers sharpened & repaired

SATISFACTION GUARANTEED.

MILLARD'S BICYCLE SHOP
Metherel's Old Stand, Hunter St., near Aylmer St. Phone 1256.

House Owners Builders
—AND—
Contractors

We are prepared to supply all kinds of;—

Fireplace Mantles, Grates, Tile, Gas Logs, Andirons, Fenders, etc.

at the closest prices,

Call and see our WOOD MANTLES

CLEGG'S FURNITURE STORE 437 GEORGE-ST. TELEPHONE 79

THE SAFETY OF "FRUIT-A-TIVES"

May Be Taken For Years

The Ideal Remedy For Young and Old

Nature's gifts do us good, if used judiciously. We eat bread from babyhood to old age without ever tiring of it. We drink water, year in and year out, with the greatest benefit to our health. So too, we eat fruit in season and are better for the change of diet. This is true, because such things are the natural foods and drink of mankind. It is for this reason that "Fruit-a-tives" may be used for years in correcting some ill of the body. As is well known, "Fruit-a-tives" is made of the juices of apples, oranges, figs and prunes.

Just as fresh fruit may be eaten at every meal, so "Fruit-a-tives" may be taken every night for 20 years or more with the greatest benefit.

The absolute safety of "Fruit-a-tives" has been a great factor in its success. Those who suffered with chronic troubles such as Constipation, Dyspepsia, Rheumatism, etc., naturally took a number of boxes of "Fruit-a-tives".

As they became better, they found that instead of being compelled to increase the dose as in most medicines, they were decreasing it, and gradually taking fewer doses.

50c. a box, 6 for $2.50, or trial box, 25c. At dealers, or sent on receipt of price by Fruit-a-tives Limited, Ottawa.

LATE TICKS FROM WIRES

The royal commission on Technical Education opened its session at Halifax yesterday.

The Masonic Grand Lodge of Canada in the Province of Ontario meets in Belleville to-morrow.

Forty young ladies from Tennessee called on Mayor Geary yesterday at the Toronto City Hall.

Five men were burned to death near Kaslo, B.C., taking refuge from forest fires in the shaft of a mine.

Dr. Harvey Crippen, the man wanted in England for murder, is said to have arrived at Montreal on the steamer Megantic.

Spanish troops are assembling at Barcelona to quell any disturbance that may take place on the anniversary of last year's riots.

J. D. Davis, Toronto, was arrested yesterday on a charge of getting money under false pretences from Robert Bond, the liveryman.

The continued dry weather is discouraging the grain men of the west, and half a crop over the whole country is about all they look for now.

The Gryonne River in Switzerland yesterday broke its dykes a distance of two miles. Two firemen lost their lives in rescuing two girls from the flood.

Frank Babcock, a former Toronto hotel man, and before that proprietor of Barard Hotel, London, has purchased the Grand Central Hotel, St. Thomas. The consideration is said to be $28,000.

Fought With Knives.

St. Catharines, July 19.—John Mullen and Joseph Lefevere of Ogdensburg, N.Y., and Fletcher Marquis and Sidney Fisher of Toronto, are under arrest here charged with highway robbery. These four men were captured by Chief Howe and a posse, after a fight, on suspicion that they are the men who took Edward Cameron, a drunken man, into a box car and robbed him, the three others afterwards setting upon Lefevere and throwing him into the canal after a fierce fight, with knives.

Dowieites Still Have Money.

Chicago, July 19.—Silver coins and bills a foot and a half deep were thrown into a tri-colored barrel placed before the pulpit at Zion City Tabernacle Sunday by the followers of Wilbur Glen Voliva, general overseer of the Christian Catholic Apostolic Church of Zion, successor to John Alexander Dowie. Thousands of men, women and children filed past and cast therein their offerings, ranging from five-cent pieces to twenty-dollar bills.

Italian Lad Stabs Austrian.

Port Arthur, July 19.—Driven to desperation by the teasing of A. Chernawiski, an Austrian, employed on street work, Frank Arabia, an Italian lad of twelve, whipped out a large pocket knife and inflicted a serious wound just below the heart. Arabia was arrested, but released on bail to await the result of his victim's injuries. The doctors say that had the knife not struck directly over a rib the wound might have been fatal.

Niobe Will Be Late.

Ottawa, July 19.—There has been a further delay in the transfer of the cruiser Niobe to the Canadian Government. It was announced at the naval branch yesterday that advices had been received that it would be the middle of September at the earliest before the cruiser would be ready for transfer.

Assaulted Constable.

Woodstock, July 19.—Edward Harrington of Brantford and Edward O'Connor of Walkerville, were sentenced to five and six months respectively in the Central Prison. The young men were on a spree here, got fighting and severely handled Constable Robinson.

Crew Left the Ship.

St. Thomas, July 19.—The crew of the steamer Forest City left the slip en masse on its arrival at Port Stanley early yesterday morning, excepting captain, first mate and engineer. The crew, to the number of thirteen, complained of bad food and poor wages.

Home Course In Poultry Keeping

VII.—Egg Production.

By MILO M. HASTINGS,

Formerly Poultryman at Kansas Experiment Station, Commercial Poultry Expert of the United States Department of Agriculture. Author of "The Dollar Hen."

[Copyright, 1910, by American Press Association.]

THE factors that must be considered in profitable egg production are stock, climate, housing and feeding. We have previously discussed the worth of the various breeds as egg producers, and, presuming that the reader has already made such selection, the next thing he should see to is that he is prepared to hatch and rear a goodly number of pullets which will reach the egg laying maturity about November. This will require Leghorns to be hatched from April 15 to June 1, and in the case of Plymouth Rocks and other fowls of this type hatches should come from the middle of March to the 1st of May.

If pullets begin laying in August and September they are very likely to molt in November, with the result that

SOME HEAVY LAYERS.

they are liable to stop and not begin again until the warm weather. On the other hand, the much more frequent mistake of the farmer is to hatch the pullets out so late that the cold weather catches them immature and they remain stunted and undeveloped and never begin laying until the season of high prices is past.

The early hatched pullets should be kept laying steadily from November until the following August. As to whether they are to be sold at this time or kept throughout the second year of laying there is considerable dispute among poultrymen. It has been very carefully figured out, however, that hens lay during the second year about two-thirds as many eggs as during their pullet year. It is worth at least 75 cents to $1 to bring a pullet to laying maturity. With a yield of 150 eggs during the pullet year we may expect 100 eggs from the hen during the second year. This loss of fifty eggs just about offsets the cost of raising an extra pullet to replace the one we would sell, so it is practically an even break as to whether pullets should be sold at the end of their first laying year or kept throughout the second season. The majority of poultrymen keep hens for laying the two years.

Climate.

Climate and soil are essential factors in egg production, but, of course, cannot be controlled by the poultryman who is once located. The chief expense in egg production is the extra care and food necessary in the winter months. Likewise, in spite of all efforts, the poorest results are obtained at this season of the year; hence the advantage of being in a climate and with soil where hens can run outdoors at all seasons of the year. Light sandy soils even with the same temperature are much better for poultry for the reason that snow does not last long upon them and grass and grain would keep growing, where in heavier soil they would have long since dwindled away.

The heavy egg production of the Australia egg laying contest, which has excited considerable comment in this country, has to be largely ascribed to the mild winter climate in the region where the contest was held.

Houses For Layers.

Those who live in milder climates along the Atlantic shore from Philadelphia south and, for that matter, even on the New England coast, where the breezes from the sea melt the snow quickly, will find that the most profitable egg farming methods consist in providing the hens with comfortable sleeping quarters and without going to any particular trouble to provide them with daytime occupation. Under such circumstances laying hens may be fed grain and beef scrap from hoppers, with perhaps one mash of bran, corn, milk, cooked vegetables, etc., once a day. This is the simplest form of egg farming and is practiced at the famous Little Compton district in Rhode Island. The results in egg yield are probably not as good as where more care is taken with the hens in winter, but as the expense is less the profits are probably just as great. The other plan of winter housing and care for egg production involves the use of the scratching shed, which is kept full of leaves, straw or other litter, into which the grain is frequently scattered so that the fowls are kept busy exercising.

The distinction should also be made here between the Leghorns and heavy breeds, enforced exercise being much more essential in the latter case. Hens that are kept shut indoors must be provided with something to occupy their attention, for if standing around in a restless fashion they will fall into the egg eating, feather pulling and other obnoxious habits. In addition to grain in the litter, cabbages or split mangles may be fastened to the walls of the henhouse for the hens to peck at. The whole attention and care of the successful poultryman should be directed toward seeing that the hens are busy, contented and happy. There is a knack about this that is very hard to describe in words.

Feeding.

The principle of feeding hens is not particularly different from that of feeding young and growing chicks. Water, grit, meat, grain and green food are the essentials, and if any one is neglected good results cannot be obtained. A great deal has been written and said in poultry papers and government bulletins about balanced rations. As a matter of fact, the effort to balance the poultry rations by chemical statistics is more or less a misapplication of scientific knowledge. The point is that hens have individual preferences and will not consume their food in the portions they are given and, what is more, will, if allowed to follow their own individual instincts, probably get the chemical elements they need better than if their owner attempt to force so much food down them in machine-like fashion.

The custom of feeding hens by exposing grain in hoppers has progressed rapidly within the last few years. This method simplifies the feeding problem very much and is applicable to all birds on range and Leghorns indoors. It will not do, however, for heavy shut-in fowls, as they will become lazy and overfed. The foods exposed in the hoppers should be whole grains, and it is best to have a separate division in hoppers for each kind of grain; otherwise the fowls in scratching for the grains they most like will waste the other kind of food. This is especially noticeable when the so called dry mash or mixture of dry grains is fed in the hopper. I do not recommend ground grains fed dry for laying hens.

The feeding of a wet mash is one of the simplest ways of giving vegetables or grain food to a large number of hens quickly. The warm mash may also have some stimulating effect upon egg production; at least it is used by a great many successful egg farmers. Such wet mash made of clover, alfalfa leaves or any cooked vegetables mixed up to a stiff mash with warm water, bran shorts and cornmeal is fed once a day. The hour of feeding is immaterial, provided the hens have before them at all times shelled corn and beef scrap in hoppers.

The provision of green food in egg farming is very important both because green food is necessary to get hens in good laying condition and because one can materially cut down the expense of the grain and meat food bill by growing abundant forage crops for poultry. If the colony plan of houses is followed grain food should be provided by sowing a series of crops which in your locality will keep something green on the ground at all times of the year and moving the house about so that the fowls may have fresh pasturage. If the fowls are kept

RHODE ISLAND RED HEN.

yarded this green food may be grown along the side and cut, pulled and thrown over the fence. For summer and early fall use rape, which is an excellent food, and there is little labor attached to gathering a sufficient quantity for the hens' dinner. For winter and early spring pasturage rye is perhaps the best crop, though kale planted the previous spring and fed by gathering the lowest leaves off the stock is excellent for confined hens.

In the case of laying hens the fact must not be forgotten that laying is the vital or reproductive function of the hen and that as such is very closely related to the hen's nervous organism. With the finest of houses and the most perfectly balanced rations, if the hens are not happy and contented they will not lay. Dogs and strangers about the premises are known to have a detrimental effect upon the egg yield, and careful poultrymen will not permit their hens to be frightened or worried in any manner. It is in the observation of such points as these that distinguishes the true husbandman from those who fail as poultrymen.

It is said that under favorable conditions the olive tree lives to be 1,000 years old.

Pallagra and malaria, which are much alike, are being successfully combatted by the government of Italy.

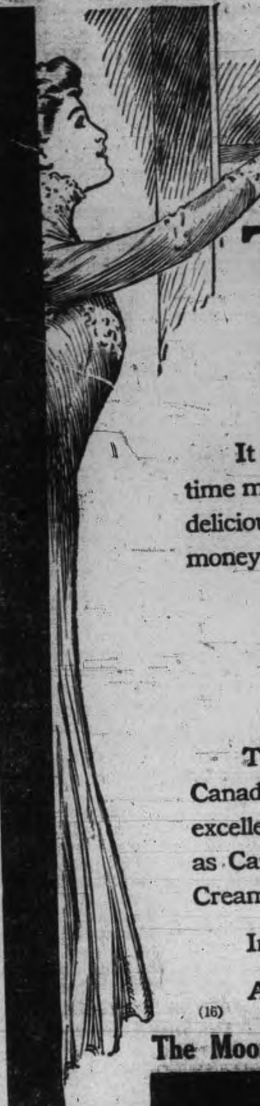

The Dessert That Is Always Good

It is no longer necessary to spend much money and hours of time making desserts that "might be good," when you can buy this delicious confection—Mooney's Sugar Wafers. It costs but little money, requires no time and *is always good.*

Mooney's Sugar Wafers
The Dainty Dessert in the Dainty Package

There is nothing like these spicy sweetmeat sandwiches in all Canada—nothing half so tasty. Years of experiment, experience and excellence are back of Mooney's Sugar Wafers. You know our record as Canada's premier biscuit makers—you've eaten our Perfection Cream Sodas and our Chocolate Chips—*now* try our Sugar Wafers.

In 10 and 25 cent dust and damp-proof tins.

Ask your grocer.

(16)

The Mooney Biscuit and Candy Company, Ltd. . . . Stratford, Canada

THE MOONEY BISCUIT AND CANDY CO., LTD., WINNIPEG, CANADA

Protecting Powers Withdraw.

Paris, July 18.—The protecting powers—Great Britain, France, Russia and Italy—have decdied to withdraw the second guardships from Crete, which were sent to Suda Bay to insure respect for their decisions. The French armored cruiser Conde has been ordered to proceed to France immediately.

Flew Across the Sound.

Copenhagen, July 18.—Sevendonds, the Danish aviator, flew in an aeroplane across the Sound, a distance of 14 miles Saturday. He arose at 4.03 a.m., and landed at Malone at 4.34.

Strike Riots In Spain.

Bilbao, Spain, July 18.—Several collisions occurred between the strikers and the police Saturday. The latter used their revolvers, killing one man and wounding several.

Will Terminate Treaties.

Tokio, July 18.—Notice of the termination of commercial treaties one year hence have been despatched to European countries, including Great Britain.

The narrowest street in the world is Kitty Witches row in Great Yarmouth, England, which has the extreme width of 56 inches. The entrance is 59 inches from wall to wall.

IF YOU THINK OF PUTTING
VERANDAH CURTAINS OR AWNINGS
of your house we will be pleased to give you an estimate for the work.
Verandah Furniture, Hammocks, Etc.
J. J. Turner & Sons
George Street.

LUMBER
And builders' materials of all kinds—Shingles, Scantlings, Joist and Bill Stuff—Mouldings, Casings and Base and all kinds of finish. Boxes and Box Shooks.
ALF. McDONALD ESTATE
Point St. Charles Mills

EGGS
For Sale in Any Quantities
COLDSTORAGE
In Full Operation
SATISFACTION GUARANTEED
W. SCOTT CO'Y
Both 'Phones 264

The First Impression

Of a man and his business is given to those he corresponds with by the style and character shown in

The Stationery He Uses

If you want to have the distinction that goes with stationery with an individuality about it, come to

THE REVIEW

for your supplies. We make a special feature of this class of work, and turn out material that is exclusive in style and made from the finest stock. Included under this head are:—

Letterheads, Billheads, Envelopes, Circulars, Catalogues, Office Books, Loose Leaf Ledgers, Card Systems, etc., etc.

Come and talk it over, or phone 189, and our representative will call—

REVIEW PRINTING COMPANY

The Golden Lion's

GREAT

JULY CLEARING SALE

IS PROVING A VALUE-GIVING TRADE EVENT. IT IS A VERITABLE OLD FASHIONED

BARGAIN SALE

CAN YOU BUY APPAREL OR SUMMER MERCHANDISE LIKE THIS ANYWHERE AT PRICES THAT EVEN APPROACH THOSE QUOTED BELOW? SEE OUR SHOW WINDOWS, THE COUNTER DISPLAYS, THE BARGAIN TABLES. THEY POINT THE WAY.

Millinery Department

Will be a grand Millinery opportunity for the July Sale. Trimmed Hats that never sold for less than $5.50, $6.50 and $8.50, for

$2.29, $3.29 and $4.29.

Java Hats, regular $5.00 and $5.75.

July Price $2.50

The Daintiest Waists of the Season for the July Sale

A large collection of Summer Blouses in all the new designs and patterns were bought to sell at $1.50, $1.75 and $2.00 each.

July Price $1.00.

A further reduction in Wash Coats. They are the very latest in styles and patterns. Imported to sell at $6.50.

July Price $2.98.

And the $7.50 and $8.50

July Price $3.28.

Special lot of Wash Coats that were never bought to sell at less then $12.00 and $12.50, slashed in price for

July Sale at $5.00.

Wash Suits

These are the very latest in styles and patterns. July Prices for these suits:

$7.50 for...$3.98 $10.00 for...$4.98 $15.00 for...$4.70

Linen Wash Suitings

32 and 36 Repps and Homespun weaves, that formerly sold at 35c and 30c

July Price for This Week 15c Yard.

Parasols

All our Fancy Parasols share in the same deep cut in price for the July Sale.

Our Store will be closed Thursday afternoons during the month of July and the three first Thursdays in August.

Robt. Fair & Co. Limited

PETERBOROUGH.

NEWSY NOTES FROM NORWOOD

MANY LIVE PERSONALS — BUILDING AGAIN

Special to the Review.

Norwood, July 18.—Mrs. M. L. Campbell and children, Vera and Harry, of Yorkton, are visiting the former's sister, Mrs. T. Watson.

Mrs. J. Searight and daughter, Miss Stella Searight, are spending a few weeks' outing at "Bellevedere," Stony Lake.

Mr. and Mrs. Harry Hayes attended the funeral of the late Marion Harper, in Peterborough, last week.

Miss Mabel Laing has returned after a visit with her friend, Miss Pearl Brown in Havelock.

Miss May McNichol, of Rochester, N.Y., is visiting her parents, Mr. and Mrs. J. McNichol, Spring street.

Mrs. E. G. Laing and daughters, Mabel and Alice, visited Hastings on Monday.

Miss Georgia Young is visiting her parents here.

Mr. and Mrs. M. R. Callandar and Miss Mildred are spending a two weeks' vacation at Tweed.

Miss Margarite McNeely is visiting friends at Trent Bridge.

Mr. Richard Elphick, of Peterborough, is visiting his parents here.

Mrs. "Ted" Elphick, of Peterborough, is spending a short vacation

BUILDING OPERATIONS

Mr. Robert Stewart intends commencing building operations on his property purchased from Mrs. S. Elliot, since the fire. The doctor will have, when completed, a practically fire-proof building constructed wholly of concrete and roofed with steel or some other fire-proof roofing. His building will comprise two modern stores with convenient dwelling overhead.

NEW GASOLINE LAUNCH.

Mr. T. E. Finlay took a party of friends in his new gasoline launch from Hastings to Stony Lake, via Peterborough on Wednesday of last week.

Mr. Leo McNicholl is doing the town on a motorcycle these last few days to the consternation of the driving public.

Mr. H. B. Morrison, who has been running Mr. J. B. Pearce's branch store in Havelock, lately closed down, has moved to Norwood, and is clerking in Mr. Pearce's store here. Mr. Morrison has rented Mr. A. Tucker's residence on Queen street, lately occupied by Mr. Thos. Loughridge.

UNION SERVICES.

Rev. Mr. Cree, pastor of the Norwood Presbyterian church, conducted union services in the Methodist church on Sunday, in the absence of Rev. W. B. Tucker. Next Sunday the preaching will be in the Presbyterian church.

Mr. John Weir and family are at Trent Bridge on a two weeks' holiday. During their outing they will occupy Mrs. Geo. Brown's cottage, near the bridge.

Tame raspberries are beginning to come on the market. Several people in this vicinity have large patches, but report that on account of the recent dry weather the berries will not be a large crop. Prices are not likely to go much below two dollars per crate.

Mr. W. B. Teverette and family spent last Thursday enjoying an outing at Trent river.

BIG PICNIC.

Perhaps the largest crowd of Orangemen and their friends that ever left Norwood entrained last Tuesday morning on special C.P.R. express for Lindsay. The train of twelve passenger coaches, which was made up at Havelock, was well crowded before reaching Peterborough, and all who had a thoroughly enjoyable time. The excursion arrived home at a few minutes after ten o'clock p.m.

NARROW ESCAPE.

On getting off the train at Norwood Miss Stinson had a narrow escape from serious injury. She endeavored to get off the car after the train had started, and was only saved from a serious accident by the combined efforts of the conductor and another man who was at hand and gave this assistance to save her from harm. Otherwise the day was spent most enjoyably. Next year the local Orangemen will likely celebrate in Havelock.

BOARD OF EDUCATION

The Board of Education have been fortunate in securing Miss Bella F. Scott, B.A., of 99 Manning avenue, Toronto, to fill the vacancy caused by Miss Ford's resignation. Miss Scott is a young lady eminently qualified to fill the position, and comes with very flattering recommendations.

The Norwood junior baseball and football teams intend going to Havelock on Wednesday afternoon of this week to play return matches with the junior teams of that burg.

Mr. Northery of the Peter Hamilton Co., of Peterborough, spent last week in this vicinity, setting up self-binders for the firm's local agent, Mr E. J. Laing.

Huckleberries are getting ripe, and several Norwood people are arranging to go to the plains for a few days picking.

Mr. Fred Niebel, of Toronto, has been spending a few days under the parental roof.

HOME FROM WEST.

Mr. and Mrs. W. A. Johnston, of Prince Albert, Sask., who left Norwood some three of four years ago, arrived in town on Saturday evening last on a visit. They will remain in this vicinity and Hastings for some weeks before returning to their home in the west. Mr. Johnston speaks very highly of the west, and while he still has a very warm spot in his heart for Ontario, he says the boundless prairie land is the place of large opportunity. He is engaged in the tailoring business in Prince Albert and has a fine trade.

Mr. and Mrs. W. H. Judgins visited friends at Centre Dummer on Sunday last.

Mrs. Wm. Fry and daughter, Muriel, are visiting friends in Orillia.

Mr. G. Andrews, who spent the past year in New Ontario, engaged in mission work, under the Methodist church, is visiting his parents, Mr. and Mrs. James Andrews, Asphodel.

Mr. Samuel Wildman has returned from the North-west, and is taking up house in Norwood for the present.

The Peterborough Light and Power Co. have moved their office to the Lundy Block opposite the Opera House.

PERSONAL MENTION

Mr. Samuel Neil, of Kingston, is in the city to-day.

Mr. Charlie Dean is in the city visiting at his home.

Mr. Ray Snider returned from a two weeks' vacation to-day.

Mr. and Mrs. A. G. Brough, of Haileybury, are in the city.

Mr. and Mrs. W. Johnston are visiting friends on Water street.

Mr. Thomas Lansfield, of Oshawa, is visiting friends in the city.

Mr. McDonald, district manager for the I.C.S., is in town on business.

Miss Olive Yelland went up to Stony Lake to-day to spend her vacation.

Mr. Gus White, proprietor of the White House, was in Lakefield yesterday.

Mr. Vernon Dawson returned to Toronto to-day after visiting at his home here.

Mr. Firth Buller is home from Perth, where he has been visiting friends.

There will be a dance given at Chemong to-night by Miss Rita Cavanah.

Mr. Wilfrid Fortye, of Cornwall, Ont., is visiting his parents on Gilmour street.

Mr. C. B. Routley and family are spending the summer at their cottage Stony Lake.

Mr. R. J. Munro and daughter, Irene, are visiting points of interest in the Maritime Provinces.

Mr. Percy Snider, of New York, is the guest of his brother, Mr. Ray Snider, Sherbrooke street.

Rev. H. J. Keith was in Smith's Falls yesterday attending a funeral. He is expected back to-day.

Mr. Joseph Succe, who was operated on yesterday for appendicitis is doing nicely. He had a good night.

Mrs. William Waterman, of Barrie, Ont., is the guest of Mr. and Mrs. W. J. Barlow, 512 Stewart street.

Mrs. Henry Barnes, Miss Alma Barnes and Miss Cornna L. Ringek of Cleveland, registered at the National to-day.

Mrs. Frank Hughes and Miss Bertha Williamson, of Castor, Alt., are visiting their mother, Mrs. Williamson, Alymer street, for a few weeks.

Mr. Michael O'Brien, who is convalescing from an attack of appendicitis, left for Chemong to-day to spend the summer.

Mr. Frederick Charles Noyes, Mrs. John Cole and family, and Miss Carrie Noyes arrived in the city from Rochester to-day, and are visiting in East City.

Mrs. Preston, 295 McDonnel street, left this morning for a two weeks' visit to Toronto, Hamilton and other places.

Mrs. A. R. Campbell, 421 Stewart street, is visiting her daughter, Mrs. J. G. Lewis, Picton, at their camp at Bogart's Landing.

Miss Frances Legassick and Miss Sadie Legassick, of Montreal, are the guests of Mr. and Mrs. D. D. C. Dawe, Gilmour street, for a couple of weeks.

At the recent examination of the Toronto College of Music, Miss Mabel Penrose was successful in passing with honors her first year piano. She is a pupil of Miss Adeline Doris.

Mr. and Mrs. James T. O'Connell have returned from a very pleasant wedding tour to points east, including Quebec, Montreal and Halifax, and are now boarding at the home of Mrs. M. E. Milligan, 591 Water street.

Mr. Walker, accountant of the head office of the Dominion Bank, Toronto, passed through the city yesterday en route for Stony Lake. Mr. Walker is convalescing from a serious illness and is taking this vacation for his health.

"Well Satisfied; Not Grumbling."

Toronto, July 18.—Although a considerable deficit was recorded against the two aviation meets in Toronto and Montreal, which were run jointly, the promoters express themselves as "well satisfied; not grumbling." In fact they didn't look to make money out of the exhibitions. Their chief aim was to give the people of the two cities an opportunity of seeing the foremost demonstrators of the foremost international scientific sport, and to advertise Canada to the whole world.

Manager Wilcox said last night that he had received no end of thankful expressions and congratulations from Toronto's most prominent citizens concerning the success of the exhibition here. It is considered that the people of Toronto and Montreal were afforded the opportunity of witnessing the finest flights ever made in the world to date. Count de Lesseps' achievement in flying over both cities has never been equalled when the dangerous aspects of the adventure are considered.

The expense of the two meets was greater than had been anticipated, being about $75,000, but this is due to the insistence that the best known and most skillful aviators in the world be secured. The attendance in Toronto and Montreal combined was 60,000; Montreal drew three times as many as Toronto.

Count de Lesseps leaves this week for Paris to prepare for the big aeroplane race from London to Paris. Johnston and the Wright machines got away yesterday.

Bank Manager Perishes.

Langham, Sask., July 19.—A. J. Wells, manager of the Northern Crown Bank at Langham, was drowned while bathing in the Saskatchewan River. He got caught in a swift current.

Inland Revenue.

Ottawa, July 19.—The Inland Revenue returns for June this year reached a total of $1,317,836, as compared with $1,186,948 in the same month last year.

New Treaty With Japan.

London, July 19.—The Canadian Associated Press has heard from an influential source that negotiations of an important character affecting the commercial relations of Canada and Japan will be commenced immediately after the arrival of Earl Grey in Ottawa. Ambassador Bryce has been instructed to afford any assistance the Canadian Government may require.

Landslide Hit Train.

Hawesville, Ky., July 19.—A passenger train which left Louisville Sunday night for St. Louis was wrecked by a landslide two miles from this city early yesterday morning. The fireman was killed and several passengers bruised. The locomotive and baggage-car were swept from the track and carried 200 feet. Two passenger coaches were derailed.

Plunged 100 Feet.

New York, July 18.—Frightened by an automobile last night, a horse drawing a two-seated carriage in which John J. Vorhees, a leather manufacturer of Jersey City, was taking his wife and their two-year-old daughter out for an outing, dashed through a wooden railing on the outer edge of the Jersey City boulevard, and plunged to the tracks of the Pennsylvania Railroad 100 feet below.

Mrs. Vorhees was dashed head first against a telegraph pole and instantly killed. Father and daughter were buried beneath the wrecked carriage and lay unconscious while a Pennsylvania express thundered down on them. They were taken to a hospital where it was said their injuries were serious.

Wedding Gift Thanks.

A friendly informal note should be written for each wedding gift received, says a writer on etiquette. It need not be long, but mention by name the especial gift for which you are writing thanks.

Express your pleasure and appreciation and include your fiance's name in the thanks. Write the note as soon as possible after the gift has been received.

Freshmen.

Freshmen at school or college are green enough and fresh enough for the name, but another explanation is given of how the work has come to be applied to young students. In English schools it was the custom to make the newcomers supply entertainment for the upper class men. The youngster that made the most fun received a cup of punch, the next best got punch with salt in it, and the rest got only salt water, which they were compelled to drink. After he had been thus salted the boy was no longer a "freshman."

Etiquette of Present Giving.

Both girls and young men are often very much at a loss when their friendship reaches a stage when they wish to bestow gifts—quite an early stage in man, by the bye, the dawn of special interest in any particular girl being invariably accompanied in his mind by the desire to give her something.

While his generosity only shows itself in flowers and sweets, music and an occasional book, the youth is never wrong. To lavish more costly gifts before an engagement is, however, to show himself ignorant of the usages of society and place the lady in the disagreeable position of having to refuse them. As for the damsel herself, there is one simple rule—never give a man anything until he has asked many times, and not often then.

About Manners.

Here are a few don'ts written by an authority upon social usages and good form. They sound simple, but some people seem not to have learned them:

Don't deal in personalities, especially in the midst of the family.

Don't forget as hostess to be as cordial and natural as possible, but not affected.

Don't stare at people or laugh at any peculiarity of manner or dress.

Don't talk at the theater, opera or concert while the performance is going on.

IF YOU WANT TO FIGHT IT OUT

From the age of 45 years the eyes have undergone a natural change (which no eye escapes), so that they are either out of focus for distance or near vision, especially at night. You cannot see distinctly with the paper a foot from the eyes and you need strong light. Your real need is suitable glasses If you want to fight this difficulty out with nature you may do so, millions have done it before you and have been worsted in the fight. We are relieving the eyes of such cases every day. Perhaps you will be wise by taking the matter in time.

THE PETERBOROUGH OPTICAL INSTITUTE

IN THE MARKET BUILDING.

J. W. BROWETT, Ref. D. M. O. Optical Specialist, Dr. of Optics, Philadelphia, Graduate Pennsylvania State College, New York Optical Institute, Optical Institute of Canada, Associate Graduate Detroit and Chicago Ophthalmic Colleges and Hospitals.

LADIES

WASH SUITS

LESS THAN

HALF PRICE

The greatest bargains in the city in Wash Suits to make a clearance Regular $8 to $10 Wash Suits to be cleared at

$4.98

You needn't pay all cash either. We make it easy for you to pay $1, $2 or $3 per week.

Men's Clothing at Reduced Prices. Housefurnishings Reduced. Cash or Credit.

The Knickerbocker Co

The Credit Clothiers

422 George Street. Phone 711

Belleville Woman Drowns.

Belleville, July 19.—News reached this city yesterday of the drowning of Mrs. Fred C. Link of Abbotsville, South Carolina, while on her way to this city to participate in the Old Boys' reunion this week. She was 41 years of age and the daughter of Mr. and Mrs. Benjamin Biscomb.

Defaulting Teller Arrested.

Philadelphia, July 19.—Private detectives yesterday arrested J. Howard Lowery, wanted in Utica for embezzling $100,000 from a bank there last April.

His whereabouts were revealed by a woman in Wilmington, Del., where he had been living.

Two Fishermen Missing.

Kingston, July 19.—John Casey and Michael Hennessy, Wolfe Island, are missing, and it is feared they are drowned. Their boat was found near Simcoe Island. They started from the city for the island Saturday night.

THE PROGRAM FOR TO-NIGHT

The Salvation Army, Peterborough, Temple Band will play the following selections to-night in Victoria Park,

March—Chalk Farm.

Medley—Experience.

March—Chicago.

Selection—Great Masters. By Beethoven, Mozart, Meyerbeer and Mendelssohn.

Trumpet Solo—The Wonderous Cross
Bandsman Northcote.

Selection—The Timbrel.

Hymn (vocal)—The 23rd Psalm.

Selection—Songs of Praise.

March—Shipley.

Trombone Solo—The Cross is Not Greater.
Bandsman Moynes.

March—Recruit.

God Save the King.

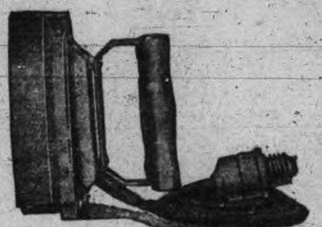

PAYS FOR ITSELF

The COLLIER AUTOMATIC ELECTRIC IRON gives unlimited comfort to the wife and mother. And for the trifle of $6.00 such comfort should not be withheld. But as this particular iron actually Saves in Fuel Cost in less than a year its own price, it is folly to delay.

Phone COLLIER at once, number 666. Have a free trial for a week. 700 Collier Irons in use in Peterborough. 77 Simcoe Street.

COLLIER ELECTRIC CO., Limied

75th Semi-Annual

CLEAN UP SALE

OF

MEN'S AND BOY'S

Clothing, Furnishings,

ETC.

No doubt you have been waiting for this announcement. Probably you remember the great money-saving opportunities afforded by our Semi-Annual Clean-up Sales in the past. We assure you that we intend this sale to eclipse all previous records. Come, expecting to get more actual value for every dollar you spend than ever before, you will not be disappointed.

Balbriggan Shirts and Drawers 40c quality for....30c
Negligee Shirts, coat style, $1 and $1.25 quality...69c
15c Fancy Cotton Hose, 15c quality for..........10c
$18.50 Fancy Worsted Suit for...............$15.00
$19.00 Brown Diagonal Stripe for.............$17.50
$22.00 Hair Line Stripe for..................$16.50

Notice how we have cut our regular low prices, then come, see, and try on.

H. LeBrun & Co.

Two Entrances . . . . George and Hunter Sts.

PROBABILITIES
Warm to-day and Thursday; thunderstorms in a few localities.

THE DAILY REVIEW

REVIEW WANT ADS.
BRING RESULTS
One Cent a Word

VOL. LXI., No. 16. PETERBOROUGH, ONT., CANADA, WEDNESDAY, JULY 20, 1910 TEN CENTS PER WEEK.

WOODSTOCK HAS TWO MINISTERIAL SCANDALS

Rev. Warren H. McLeod of First Baptist Church, is Given a Long Holiday From His Pastorate—Accused of Being Too Intimate With the Girls—Colored Minister Arrested.

Woodstock, July 20.—The pastor of the First Baptist Church given his holidays, with orders never to return because of the circulation of certain rumors as to his associations with two prepossessing young ladies of his church, and the allegation against a colored Methodist preacher, against whom the charge is laid of having illicit connection with a girl between 14 and 16 years of age, constitute the sensations in this city.

No specific charge has been laid against Rev. Warren H. McLeod of the Baptist Church, but to the deacons of the church his indiscretions, which he is said to have admitted to them, have been sufficient to warrant them asking for his resignation. This they expect to receive from Chicago, for which city Mr. McLeod and family left last Friday.

What the deacons of the church were unable to justify in the former pastor's conduct was his associations with at least two young ladies. Although quite ready to believe his story that he had no immoral relations with them, they took the view that kissing, hugging and fondling young ladies was not commendable in a minister of the gospel and especially one who is married.

It was at a meeting of the deacons last Thursday night that Rev. Mr. McLeod was confronted with the rumors, and that the deacons were pretty certain he had been indiscreet was evident from the fact that the father of one of the young ladies was present and had informed them that his daughter had acknowledge to him that Mr. McLeod had been guilty of grave indiscretions. The girl's father is a prominent member of the church.

The minister, when asked by the deacons as to his conduct, is said to have collapsed, and admitted that he had been foolish. He would not admit that he had been guilty of any wrong towards either of the young ladies.

Rev. Mr. McLeod came to Woodstock from Amherst, N.S., where he was raised, a year ago last April. He received his college education in Chicago. He is about 34 years of age, is married, and has two children, both girls. Previous to leaving here, his wife was ill in the hospital, having undergone an operation, but was fully recovered when they left. It is said that she was entirely innocent of the rumors about her husband and ignorant of the trouble he has had with the church deacons.

What action the church committee will take is yet to be decided. If they should deem fit they can refuse to give Mr. McLeod a letter of release, which constitutes his credentials to become the pastor of any other church. It is argued by some members, however, that if they accept his resignation, the letter must be delivered to him.

Colored Preacher Accused.

The colored pastor against whom the serious charge has been laid of seducing Martha Ann Selby, colored, under 16 years of age, is Rev. James Davis. Information was laid Monday by the girl's mother, Mrs. William Selby, who resides near the church at which Davis was pastor. Davis left here before the information was laid, having stated to his congregation that he was going to take charge of a church in Brantford. It is thought that he is in Toronto.

Rev. Mr. Davis some time ago raised a big kick because he was not admitted into the Ministerial Association, and only last week the association apologized to him through the press for their failure to invite him into the association.

Davis Arrested In Toronto.

Toronto, July 20.—Last night Detectives Archibald and Mitchell gathered in Rev. James A. Davis, now pastor of the British Methodist Episcopal Church at 97 Chestnut street, who came to this city two weeks ago from Woodstock. Davis was got at 135 Lindsay avenue, where he is boarding. He was delivering an address to a select supper party when taken. He is 52 years of age and has a wife and child in Woodstock. He is a regularly ordained minister, not very dark in color, and has been preaching for 18 years.

DEFYING GRAVITATION AND COURTING DEATH

THE LE BLANC MONOPLANE
HUBERT LATHAM

Betheny Plain, Rheims, July 18.—Messrs. Leblanc, Latham and Labouchere, all monoplanists, qualified in the aviation speed contest to represent France in the contest in the United States next October for the Coupe Internationale d'Aviation.

The speed contests in the international aviation meet here were productive of very remarkable flying by the monoplanes. Leblanc, with a Bleriot machine, beat the world's record for 100 kilometeres (62 miles), covering the distance in 1h. 16m. 11s. He also established new records at 30.40 and 50 kilometres.

Morane, also using a Bleriot machine, beat the world's record for twenty kilometres (12.40 miles), his time being 13m. 8s.

Glenn H. Curtiss' time for 20 kilometres over the Phoenix course, when he won the International Cup last fall in a biplane, was 15m. 50 3-5s.

MINERS ARE HOMELESS

Forest Fires Around Nelson, B.C., Wipe Out Mine Houses.

Nelson, B.C., July 20.—Bush fires, which on Saturday night were believed to be under control, have been blazing with terrible ferocity, causing at least four deaths and enormous damage to property. The most serious loss is reported from Kaslo distdict. The Towns of Whitewater is blotted off the map. All the buildings at McGuigan have been destroyed. The Lucky Jim, Rambler and other mines have lost their buildings. Three hundred miners, with their families, have lost all their possessions. The Powers' Lumber Co. camp has been completely destroyed, with timber and cordwood, and several valuable teams that were literally roasted alive.

The Great Northern is a severe sufferer. At McGuigan ten freight cars were consumed, bridges have been burned, and at least $100,000 worth of timber belonging to the company, consumed. The Washington, Utica and Rico mines were reported safe. The dead were Charles Norman, S. Pierson of Sandon; George Chisly and David Patterson. Edward Lucas is missing. The dead men took refuge in the tunnel of the Lucky Jim mine, where they were overpowered by smoke.

In response to a hurried summons for aid, rescue trains were despatched from Kaslo. They were unable to pass Bear Lake, but returned crowded with panic-stricken men, women and children, who are now being cared for by the citizens of Kaslo. A number are suffering from the effects of smoke, and are in hospital.

BURNING VESSEL, DESERTED BY CREW

New York, July 20.—On fire and deserted by her crew, the tugboat C. F. Roe of Brooklyn, was picked up by the tugboat Regent on the Lower Bay, off Sewarn, N.J., yesterday. The captain and engineer of the Roe escaped from the burning vessel in a lifeboat, after they had tried in vain to extinguish the flames, while the two members of the crew jumped overboard in the first excitement and managed to swim ashore.

BEARS PLENTIFUL NEAR KINGSTON

Kingston Standard.

At this season of the year when farmers are busy as they can be with their crops, it is, of course, almost an impossibity for them to organize a hunting party of neighbors large enough to rid the neighborhood of these marauding animals, but if any city sports or tourists desire an outing and exciting chase after bears, Vennachar is the place for them to visit, for the game is there lively enough to satisfy the yearnings of the most bloodthirsty Nimrod.

BETTER FREIGHT FACILITIES

Ottawa, July 20.—In an effort to better their freight-handling facilities in Ottawa, the Canadian Pacific Railway yesterday accepted options on property valued approximately at $125,000 in the district bounded by Sussex and Dalhousie streets. Negotiations for the purchase of the different parcels of land have been going on for the past week, and yesterday morning the first of the options was accepted. The land-holders have all accepted the terms of the C.P.R., and the only thing that now remains to be done to complete the purchase is the signing of the deeds, which are now in the hands of the C.P.R. attorneys in this city.

PASSENGERS FIRST LIVE STOCK NEXT

THOUSANDS AFFECTED BY GREAT RAILROAD STRIKE

Neither Side Pays Attention to Offer of Hon. W. L. M. King to Arbitrate—The Men Are Jubilant and Claim That Things Are Going Their Way—Three Hundred and Fifty Wabash Men Reported Out.

Montreal, July 20.—It is somewhat early to make predictions as to the outcome, but several features of the Grand Trunk strike became prominent at the end of the first twenty-four hours.

In the first place, no attention has been paid on either side to an intimation from Ottawa that Hon. Mackenzie King would, if requested, be glad to offer his good offices.

Then it can be accepted as granted that the C.P.R. will not allow a strike to take place on their system, and it is generally understood that the G.T.R. conductors' and trainmen's executive did not show their hand before being quite well aware that they would not have to engineer a strike on the rival road. There will, therefore, be one great strike and nothing more, although friends of the Grand Trunk are already blaming the C.P.R. for what they call want of backbone.

Two short interviews took place between C.P.R. Vice-President McNichol and Messrs. Murdock and Berry, and although the former would not say anything, the men were sufficiently jubilant to leave the impression that things were going handsomely their way. In fact, the end of the negotiations appears to be in sight.

As to the passenger service on the Grand Trunk, all of the through passenger trains are running, although some of them are a little late, and it is generally understood that the men in charge are good hands and that they have been carefully selected. In fact, the statement is made that the G.T.R. had hundreds of men in hiding all over the system, waiting till the last word was said. This, however, is contradicted to a certain extent by the fact that the suburban trains are about at a standstill. The Toronto train, which leaves at 10.30 p.m., was 10 minutes late, but it appeared to be manned all over by experienced hands. There is very little excitement at Bonaventure Station over the strike.

Vice-President Fitzhugh said last evening that they were going to let the freights look after themselves till the passenger service was properly cared for, and to this latter end the best efforts of the company will be directed.

"This is not a strike of a day," he added, "but we are making preparations to fight the strikers all along the line, and we are not going to lose."

In a few days he expected to have the passenger trains running all right, and then the freight service would be attended to. They had not time to discuss details, but the public, he declared, might rest assured that everything possible would be done for the road's customers, passengers first and freight next.

As for the suburban service, that is pretty tightly tied up, and people are coming into the city and leaving either on the electrics or by the C.P.R., which, by the way, is reaping a rich harvest.

The mails, however, are suffering very considerable delay, and Deputy Postmaster Gaudry is complaining bitterly that his men have twice as much to do as on ordinary days.

A good many people have to do without their milk, and it will probably be worse before it is better.

The men announce that 350 men have gone out from the Wabash Railway, and this, of course, elates them very much.

It goes without saying that the ramifications of the Grand Trunk are so extended that the sympathy here is generally with the company, but from all that can be learned from along the Grand Trunk and Central Vermont systems, the feeling is sharply in favor of the strikers.

When your correspondent seen Vice-President Murdoch of the Trainmen, that gentleman appeared to be well satisfied. He said:

"We were somewhat dubious when going into this strike, but everything is working fine, and with the 350 men out on the Wabash, the total number of men our reaches 4,000. As a matter of fact, practically all the men employed in the train and yard service between Portland and Chicago are on strike."

Freight Is Stalled.

Toronto, July 20.—Freight traffic is utterly demoralized on the Grand Trunk System. Carloads upon carloads of fruit and other perishable stuff that was accepted before 9.30 Monday night are stalled along the line between Toronto and Sarnia. The great livestock export trade from Chicago which was shipped over the Grand Trunk has been diverted to other lines and it is said by a minor official that this traffic will be lost for years to the company. The C.P.R. will, it is said, get a considerable slice of this trade under a long contract and will transport the exporters to the port of Montreal.

But the passenger service seems to have recouped remarkably last night from the chill it took so suddenly night before last.

This is a fair size-up of the results of the first day of the strike of the Grand Trunk conductors, trainmen and yardmen. Locally the men are confident they'll win and claim that the strikers are sticking like glue. On the other hand, the company's officials say that several conductors who went out in the middle (Toronto) division have come back, that a number of conductors refused to go out, and that every train is now manned by a qualified conductor through either of these sources or through the re-engagement of men who had been previously dismissed from the service "ior reasons."

Shippers Stand to Lose.

With regard to the loss of perishable goods through delays in transportation, it is the shipper who must bear the burden, since the railways assume no responsibility at all in the matter. This makes the situation very serious for the shipper, especially for the fruit shippers. The Grand Trunk does the bulk of the transportation of fruit in the Niagara Peninsula, and the fruit-growers are wearing a worried look.

The strike could not have occurred at a worse time for them, since the season for fruit is at its height. Shippers of dairy products are also likely to lose sleep at nights if they have to depend upon the Grand Trunk.

OH! YOU SMOKERS

St. Catharines, July 20.—"I don't say that smoking is sinful, but I do say it is ill-mannered," said Rev. Dr. Manley Benson, addressing a park audience.

"Smoking may be all right in some places, but not on street cars, on streets, or any place where people may be offended by the smell. Some people, it seems, cannot live unless they smoke, and they smoke everywhere, but when it interferes with any one else personally, then I say smoking is very bad manners."

BIG BRITISH STRIKE NOW THREATENED

London, July 20.—A strike that threatens to reach serious dimensions has broken out among the employes of the Northeastern Railroad. Traffic is disorganized.

No notice of the intention to strike appears to have been given by the men, who declare that the strike is in "protest against the generally tyrannical methods of the officials."

The trouble started in the Newcastle district, where 3,000 employes of various grades went out at 10 o'clock Monday night. Yesterday morning the disaffection spread to Sunderland, Hartlepool, Blythe and other points, where many ceased work.

It was estimated last night that between 8,000 and 10,000 men had gone out.

PREMIER PASSES THROUGH SOUTHERN SASKATCHEWAN

Sir Wilfrid Visits Rapid City, Minnedosa, Birtle, Langenburg, Churchbridge and Saltcoat Where Crop is Good—Will be Better Able to Cope With Transportation Needs on His Return Says Sir Wilfrid.

Langenburg, Sask., July 20.—In the interval between meetings, Sir Wilfrid Laurier's party yesterday had an excellent opportunity to see a part of the country that had not been destroyed by the sun. The section of the province traversed out of Winnipeg included the districts to the south and southwest that have been most damaged, where the farmers are daily plowing the wheat under, and sowing other grains for a crop of green cattle food in the fall.

A different aspect was presented yesterday morning, when, after leaving Brandon, the party journeyed to Chater, where it left the main line for Rapid City and Minnedosa. At both of the latter places the Premier received a welcome, and in reply spoke a few words along the line of interests which exist between the east and west. From Minnedosa, the Premier's special went over the northwestern branch of the C. P. R. to Yorkton, passing for the most part through the hilly country forming the Valley of the Little Saskatchewan to Birtle. All over this section of the province the crops present a fine appearance.

The C.P.R. is now seeking aid from the Government for a short line between Brandon and Birtle, and Hon. Mr. Graham took advantage of the trip to look over a proposed crossing and the station location in the town. The intervening country traversed by the projected line is ample to support a railway, and much territory will be opened for settlement.

At Birtle, Sir Wilfrid said that adequate transportation facilities would be the only means of securing for the farmers a proper remuneration for his toil, and he hoped as a result of his trip that he would return east a better man and more able to deal with the great questions presenting themselves for settlement.

While here Sir Wilfrid met Oliver Nichol, an old schoolmate, whom he studied with in New Glasgow 57 years ago.

Other stops were made at Langenburg, Churchbridge and Saltcoats. At Churchbridge, there were some rowdy interruptions while Sir Wilfrid was speaking. Otherwise the trip was without incident. As head of the R.N.W. M.P., an escort paraded in the evening to receive Sir Wilfrid.

He May Come Back.

Ottawa, July 20.—There was a rumor around here yesterday that if the G.T.R. strike persists, Sir Wilfrid will be back in Ottawa within four or five days.

GAS WORKS BLOW UP

Friedrichshaven, Germany, July 20.—The gas works of the Zeppelin Airship Co. were demolished yesterday and several persons were injured.

The managers of the plant were not present at the time, and the cause of the accident has not been ascertained. Shortly before noon the gasometer burst and the surrounding walls were blown to a great distance. Several cottages in the vicinity fell in heaps of ruins, while other nearby buildings, which held to their foundations, lost their windows.

The detonation was heard for many miles around, causing a panic in the district, and even those residing on the opposite side of Lake Constance.

PUTS IT UP TO THE ALDERMEN

New York, July 20.—Mayor Gaynor put the question of the exhibition of the Jeffries-Johnson fight pictures squarely up to the aldermen yesterday. In a message to the aldermanic board, the mayor declares that there is no law at present to prevent the showing of the pictures here. He points out that the aldermen have the power under the charter, however, to make it a penal offence to exhibit such pictures.

The mayor's message was referred to a committee.

SOME CLASS TO THIS SUICIDE

Port Arthur, July 20.—Tying a shotgun to a tree, attaching a string to the trigger, blindfolding himself and then pulling the trigger, sending a charge of buckshot into his breast, is how Peter Kurts committed suicide last Wednesday in a garden at the rear of his shack on his homestead in Dorion Township.

The body was found four days later by neighbors, whose suspicions were aroused by his non-appearance. His age was 20. He was unmarried and came here from Duluth.

CANADIAN NAVY MEDICAL OFFICERS

Ottawa, July 20.—Medical officers for the Canadian naval service are to be selected by competitive examination among Canadian candidates. Service is to be for three years, with extension to five years. For the first three years the salary will be $4 per day, and $5 per day for the next two years. Officers are entitled to $1,000 gratuity at the end of three years, or $1,500 if they serve five years.

ADVERTISE IN THE REVIEW.

GUELPH ALSO INTERESTED

Guelph, July 20.—Guelph will be represented at the banquet which will be tendered Hon. William Pugsley, Minister of Public Works, at Goderich, on Aug. 8.

Mr. Pugsley's visit to Goderich is to investigate conditions with respect to the harbor and to look into the request from that town for the deepening of the harbor and the enlargement of the wharf. This is a matter in which Guelph is interested as much as Goderich, said Acting Mayor Rudd, who added :"We have it from the manager of the elevator company at Goderich that if the needed improvements to the harbor at Goderich were carried out, there would be a great deal of western wheat handled there. It would mean, he tells me, that at least nine big wheat trains a day would pass over the Guelph Junction Railway from Guelph to Goderich during the wheat season. The revenue to the City of Guelph from its junction line would then be very materially increased."

COAL
THAT IS COAL

Is the LEHIGH VALLEY COAL at

$7.20 PER TON

Hardwood

First Class. - - - Best in City

Four Foot $6.00 Per Cord

Cut and split as desire

—AT—

J. E. A. FITZGERALD

Phone 111.

UNION LABEL

The Daily Review

WEDNESDAY, JULY 20, 1910.

A VERY HUMAN PARSON

Woodstock, July 18.—About two years ago Rev. Warren H. McLeod came from Chicago to accept the pastorate of the First Baptist church here, which has the largest congregation in the city. Yesterday the reverend gentleman did not occupy the pulpit of the church; instead he has left Woodstock. His departure was a hasty one and came as a result of an interview the Church Committee had with him. He was charged with undue intimacy with some young ladies of the church. Mr. McLeod is a married man with one child. He was a clever pastor, drawing $1,800 salary.

And why should there be one set of morals for the minister and another for the pew?

Some of us pride ourselves on our morality. We do not indulge. No, you do not indulge, for, perhaps, you never had a chance. No bewitching eye has ever looked love at you, no pressure of the hand ever aroused the flame. Yet you condem the passionate, who loved and erred and fell. You forget you have never been sharply tempted, or if you were, some kindly lack of opportunity saved you from yielding. There are some of us who pride ourselves upon the fact that we are not the sons and daughters of a tinker, of a butcher or a baker, but boast that the blood of a noble ancestry courses our veins. Rot! your ancestors are feeding the worms, and if we only go back far enough, and examine close enough, we would find that they ate with their fingers and lived in a cabin, and stole a sheep occasionally from their neighbor. Don't boast about your great grand dad, it isn't safe. The world doesn't care a button about him; it's you they reckon with. Some of us are troubled with excessive piety, and the man who does not attend church is at once a sinner; but somehow or other he is somethimes straighter in business than many of us pious ones. Some of us turn up our noses when we read of the man who stole, who embezzled, who defrauded, who made false entries. We wouldn't do anything like that. Perhaps we are honest just because we have never had a good chance to rob; or, perhaps, we are crooked and have never yet been found out in our little game. We would hate to trust a lot of these pious ones, if there were a few hundred in it, and no one was looking, and no one would squeal. Some of us are proud in our boast, that we are no fools, we never get drunk, never knew the taste of liquor in our lives. Why, some people are too stingy to buy a drink, and liquor never was any temptation anyway; if it was, they would be in the gutter half the time. It's no credit to you to keep sober. It's the man who fights the appetite and wins that is worth the laurel and not you, sir. Some of us are always sure that we could preach better sermons than the men whose life job it is to do the work. We'd give the devil a taste of his own fire if we were only in the pulpit. But if we ever got on the platform we would get so rattled that we wouldn't know a Bible from a hymn book. Some are not satisfied; our town is too small, and the people too narrow, they are too slow and far behind the times. Perhaps so, but should you go to Toronto, New York or Hong Kong, you would find an environment, unpleasant in some particulars, the people narrow, in many ways, or stingy. The same sun would warm you as here, and the same sky drop the rain, and the same old devil would chase you. Some of us make mistakes, and will the man or woman who has not, please call at the Review office with their photograph that we may run it in the paper and put in the window for the wicked ones to see.

THE FINE FAT FLY

The Board of Health, the City Council cannot be charged with being in league with the doctor and the undertaker, but they are certainly a friend of the fine fat-fly. The garbage question speaks for itself, and also stinks for itself, but as Sir Wilfrid said when Doherty asked for an investigation: "To the pure all things are pure." But garbage, under any other name, will still smell like garbage.

ACTS OF HEROISM

"The Carnegie Hero Fund Commission," is the name of an 84 page green covered book on the table just now. Since this fund was established in 1904 to January 31st, of the present year, $382,868.60 has been paid either to heroes or their dependents, or granted to the relief of sufferers from disasters. Thirteen gold medals have been given, one hundred and forty-eight silver and one hundred and seventy-five bronze. Four thousand six hundred and twenty-one cases have been considered and only three hundred and thirty six granted medals or money. But there are 791 cases pending and of course not a fraction of the heroic actions in the world are recorded. The real hero is seldom proclaimed. He does the deed and disappears. But the synopsis of the 336 book made, money made, medal made heroes, shows that this present age is not lacking in that which our forefathers possessed. They fought the Indians, the wild beasts. We in this day fight the terrors of our civilization.

Act of heroism number eighty-five, for which a lad 18 received a bronze medal and $2,000 for educational purposes to describe, in seven lines.

Lyndon P. Phifer, aged thirteen, schoolboy, saved Paul I, Burrows, aged five, from being run over by a train, Rich Hill, Mo., October 14, 1905. Phifer ran out onto a trestle, released Burrows' foot from between two cross ties, dropped him over the side into a small stream thirteen feet below, and then hung to the end of a cross-tie until the train passed.

Act No. 132 from this green book reads:—

William Raymond, aged thirty-eight, teamster, saved Victor Henry, aged ten, from drowning, Lindsay, Ont., February 27th, 1906. Raymond, although just having recovered from a long siege of pleurisy, went out on weak ice on Scugog River to Henry's assistance, and, after breaking through, swam thirty-five feet to where Henry was in the water. Swimming back to the edge of the ice with him, they were assisted to firm ice by others, who extended a board to them.

For this Raymond got a bronze medal and $200.

And so through the book goes, in event after event of bravery and the power of the red corpuscle.

TROUBLE OVER BRIDGE

Troubles continue to accumulate about the Quebec bridge. Just as Sir Wilfrid Laurier is telling the people of the west that his transcontinental project is going beautifully, the Board Engineers which his Government appointed to design and construct the big bridge falls to pieces.

It consisted of three engineers, and two out of the trio have resigned.

First the Government thought it could allow its Quebec friends to have pickings out of the project. The result of this was that the bridge fell down, 80 men were killed, and nearly $7,000,000 totally lost. The only persons who profited were the Quebec middlemen, who were handsomely paid for the mismanagement which sent four score men to their deaths and put seven million dollars worth of work in the scrap-heap.

The the Government decided to build the bridge itself. It appointed Messrs. Modjeska, of Chicago; Fitzmaurice, of London, G.B., and Vautelet, of Montreal, to design the work, and after a good deal of disagreement and trouble generally, with the Canadian member of the commission, the other two have retired. All admit that Messrs. Fitzmaurice, Modjeska and Vauelet are men of high professional worth in their respective countries. The American and Englishman claimed that after coming to an understanding with the Canadian member of the Board as to the general principles upon which the structure was to be built, changes were suggested and no agreement could be reached between them. The Ottawa authorities called in Messrs. Holgate, Noble and Phelps Johnson to see if harmony could not be restored, and it is stated a compromise was reached and the designs started well on their way. In time, this extra commission having finished its work, retired from service and as far as the public knew about the progress of the plans everything was going along swimmingly. Such, however, was not the case, for upon consulting with their colleagues, Messrs. Fitzmaurice and Modjeska finally reached the conclusion that they could work no longer and consequently forwarded their resignations to the Government at Ottawa. Tenders have been called for at the moment when the Board is disrupted.

THE POINT OF VIEW

ELEGY WRITTEN IN COUNTRY ROAD.

The curfew tolls the knell of parting day,
The lowing herd wind slowly o'er the lea,
The ploughman homeward rides, and on the way
He gayly toots his auto horn at me.
—Chicago Record-Herald.

The boast of limousine and much horse power,
And all that engine and magneto spell
Await alike the inevitable hour—
The paths of speeding lead you to the cell.
—New York Mail.

Here lies his head upon the lap of earth,
A youth to fortune and to fame unknown;
The auto hit him for all it was worth
And then sped on and left him here alone.
—Houston Post.

Haply some hoary-headed swain may say:
"I seen him when he passed and noticed how
He seemed to want to hurry on his way,
I got his number, but fergit it now."
—S. E. Kiser.

Beneath those rugged elms, that yew tree's shade,
Where heaves the turf in many a mould'ring heap,
Each in his narrow cell forever laid,
The pigs and chickens of the hamlet sleep.
—Toronto Star.

Full many a gem of purest ray serene
'Twould take to pay the fines I've had to bear,
And like a rose my wife has blushed unseen
When farmers loosed their tongues on our chauffeur.
—Toronto Globe.

The guardian of the peace—majestic mien,
With thumb o'er shoulder, calm the way portrays,
'Tis to the beak, tribunal of our foes,
And forty dollars backed by thirty days.

LIBEL.
Province, Vancouver.

A novel libel case is now before the courts in Illinois. A pastor in his prayer mentioned the name of a member of his congregation and prayed that he would be made a better man, pay his debts and cease backbiting. The subject of petition demanded a retraction, which was refused and the action followed.

SHOT THE DOCTOR.
Ottawa Journal.

An American patient shot his doctor because he found he was not getting better as quickly as he should. Such Chinese methods, if generally adopted, might reduce a city's sickness even though its introduction lead to many sudden deaths among the medical profession.

ENGLISH BLOOD IN HER VEINS.
Exchange.

In a speech in the Senate on Hawaiian affairs, Senator Depew, of New York, told this story: When Queen Liliuokalani was in England during Queen Victoria's jubilee, she was received at Buckingham Palace. In the course of the remarks that passed between the queens, the one from the Sandwich Islands said that she had English blood in her veins. "How so?" asked Victoria. "My ancestors ate Captain Cook," was the reply.

WHERE SHE FOUND COMFORT.
Lippincott's.

At a prayer meeting held in the backwoods of Rhode Island, testimonies were requested, and a very old woman tottered to her feet.

"I want to tell this blessed company," her voice quavered, "that I have rheumatiz in my back, and rheumatiz in my legs, and rheumatiz in my arms, but I hev been upheld and comforted by the beautiful Bible verse, 'Grin and bear it.'"

THE ABSENT MINDED SCOTCHMAN
Success Magazine.

The Scotchman could not find his ticket. On the conductor's second round it was still missing.

"What's that in your mouth?" he asked.

Sure enough, there was the missing ticket. The conductor punched it and went his way.

"Ah, weel," said Sandy, in reply to his fellow passengers' banter, "I'm nae sae absent minded as ye wad think. Yon was a very auld ticket, and I was jist sucken aff the date."

CHILD LABOR.
(Joseph Bondy.)

God counts the tears of women; but the tears
That fall from toiling childhood's tired eyes
Are garnered in the darkest deeps of hell
To nurse the roots of evil; from them spring
Vice, crime, contagion, sickness, sorrow, sin
And pestilence, that stalking through the world,
In fetid foulness levies toll on all;
For every tear, full many lives must pay,
For every wrong that childhood's shoulder bear
An hundred generations show the mark,
Ten thousand fold the debt must be repaid.

RATES

10 Words—1 TIME	10 Cents
25 Words—1 TIME,	25 Cents
25 Words—2 TIMES,	38 Cents
25 Words—3 TIMES,	50 Cents
25 Words—6 TIMES,	75 Cents

LOCALS (Reading Type) 48 cts per inch (4 cents per line.)

LOCALS in Dark Type 60c per inch (5 cents per line.)

REVIEW WANT ADVTS.

The Review want advertisements are read by thousands, for people want who they want when they want it.

If you need help,—Servants hands, or workmen try the Review want ad columns.

If you have anything to sell, from a pickaxe to an Auto, use the Review want ad columns.

If you have lost anything try a want ad in the Review and almost certainly you will recover the lost article. If you want an owner for anything found a Review want ad will bring the owner to light.

One Cent Per Word

Advertisements under this head 1c per word

Advertisers, if they prefer, may use as many as 25 words at the rate of 25c for one insertion, 38c for two insertions, and 50c for three insertions.

Wanted

WANTED
DINING ROOM MAID. APPLY AT THE Y W. C. A.

WANTED
25 LABORERS AT QUAKER OATS ELEVATOR, north end. Canadian Stewart Co. Limited. 3d

MEN WANTED
FIFTY MEN WANTED FOR ALL KINDS OF work. Apply to Geo. Chalmers, at Grand Hotel or 587 Homewood Ave. tf

WANTED
IMMEDIATELY First Class Sewing Machine Operators, also girls for folding flags. Apply to J. J. Turner & Sons. 3d

WANTED
IMMEDIATELY GENERAL SERVANT. Apply Mrs. D. Hugh Charles, 748 Water Street. tf

WANTED
IMMEDIATELY, GENERAL SERVANT. Apply Mrs. D. Hughes-Charles, 748 Water St. tf

WANTED
A JUNIOR TEACHER FOR SCHOOL SECtion No. 2, North Monaghan, near the city limit, for junior room. State salary. Duties to commence after the holidays. Apply to G. H. May, Byersville P.O. d136t

WANTED
TEACHER FOR JUNIOR ROOM OF KEENE Public School, the holder of a 2nd class certificate. Salary $400. Applications received up to August 5th. State age, experience and give references. William Wedlock, Chairman, Keene, Ont.

WANTED IMMEDIATELY
A RESPECTABLE HUSTLING CANVASSER to sell guaranteed (Canadian grown) Nursery stock, part or whole time. Would prefer party who would canvass from house to house. Complete equipment, with samples and liberal terms to the right party.

E. D. SMITH
Nurseryman, Winona, Ontario
(850 acres. Established nearly 30 years.)

For Sale or To Rent

TO RENT
TWO ROOMS FURNISHED OR UNFURNISHed, light housekeeping if desired. Apply at this office for address. 3d.

TO RENT
FURNISHED COTTAGE, CHEMONG PARK. $40 month, $75 season. Apply Mrs. Young, 305 Stewart Street. tf

HOUSE FOR SALE
270 Reid Street, white brick, stone foundation. 10 rooms, bath, good cellar. Excellent location. Lot 40x114. Small garden in rear.

FOR SALE
CHEAP. TWO FIRST CLASS FIRE PROOF Safes. One large and one medium size. Combination locks. Also one Parrot's Cage. Apply—J. J. Turner & Sons, George Street. 6d

TO RENT
Convenient and comfortable sets of rooms, with all modern improvements. In the Lundy Block, George Street.

Rooms suitable for young men taking meals out.

Also offices now occupied by J. J. Lundy over Denniston, Peck & Kerr's, Water Street. Possession given August 1st.

Several Dwelling Houses for rental.

Apply to — D. J. LUNDY,
Over Dennistoun, Peck and Kerr's Office, Water Street.

Money to Loan

Any amount from $1.00 up to $50.00, on Watches, Clocks Jewelry, Musical Instruments and Personal Effects. If you are in need of a small loan call on us. Terms reasonable. Strictly confidential.

SNOWDEN & MURPHY
PAWN BROKERS, 206 CHARLOTTE ST.

R & O RICHELIEU ONTARIO NAV CO

Steamer "Bellville"

Leaves Hamilton 12.00 noon, Toronto 7.30 P.M, Tuesday for Bay of Quinte, 1000 Islands, Montreal and intermediate ports.

Toronto Montreal Line Steamers "Toronto" and "Kingston"

Commencing June first Steamers leave Toronto 3.00 P.M. daily except Sunday. From July first daily, for Rochester, 1000 Islands, running rapids St. Lawrence to Montreal, Quebec and Sauguenay River points.

For folders, rates etc., apply to W. Bunton or W. McIlroy, or write—
H. FOSTER CHAFFEE, A.G.P.A.
Toronto, Ont.

MUSKOKA LAKES
BEST REACHED
CANADIAN PACIFIC

FOUR TRAINS FROM TORONTO

9.40 a.m. 12.15 p.m.
6.05 p.m. 10.10 p.m.

Bala Sleeper carried Friday's 10 10 p.m. Winnipeg Express

ENJOY A COOL LAKE TRIP

FIVE SAILINGS WEEKLY FROM OWEN SOUND

Special train from Toronto 1:00 p.m. sailing days

ASK FOR FOLDER

W. McILROY, Agent, Peterborough, Ont.

GRAND TRUNK RAILWAY SYSTEM
VACATION TRIPS TO

Muskoka, Lake of Bays
Georgian Bay, Temagami
Algonquin Park
French River
Maganetawan River
Kawartha Lakes, Stoney Lake
Lake Couchiching
Seaside Resorts, Etc.

Round Trip Tourist Tickets on Sale at Low Rates

Sailings of Passenger Steamers

From Sarnia to Soo, Port Arthur and Duluth S. S. "Saronic" every Monday, S. S. "Hamonic" Wednesday, and S. S. "Huronic" Saturday at 3.30 P.M. The Wednesday and Saturday Steamers going through to Duluth.

Sailings from Collingwood 1.30 P.M. and Owen Sound 11.30 P.M., S. S. "Majestic" every Monday, S. S. "Midland" Wednesday, S. S. "Germanic" Saturday, for Sault, Mackinac Island and Georgian Bay Ports.

Sailings from Penetang 3.15 P.M., to Parry Sound and way ports daily except Sunday.

Information from Railway Ticket Agent or from the Company at Sarnia or Collingwood.

W. BUNTON, City Agent — F. SANDY, Depot Agent

CANADIAN NORTHERN

THE QUICKEST ROUTE —TO— MUSKOKA

The centre of the Muskoka district reached direct by the Lake Shore Line. Boatside stations at Bala Park and Lake Joseph.

THE LAKE SHORE EXPRESS
(Trains 3 and 4)

A magnificently equipped solid vestibule train observation parlor cars and coaches de luxe. In appointment, in a class by itself.

Three trains every week day, 8.00 A.M., 10.00 A.M., 5.15 P.M., providing the comfortable way to visit Beaverton, Sparrow Lake, Muskoka Lakes, Parry Sound, Georgian Bay, the Magnetawan Country, Pickerel and French Rivers

Ticket Offices — Corner King and Toronto Streets and Union Station.

The TORONTO SAVINGS and LOAN COMPANY

Paid up Capital	$1,000,000.00
Reserve Fund	680,000.00

Savings Department

3½% Interest paid four times a year on deposits of One Dollar and upwards.

Interest accrues from date of Deposit to date of withdrawal.

Depositors are afforded every facility afforded by modern methods of Banking.

Security Afforded Depositors

Total Assets of the Company, December 31st, 1909	$3,120,201.18
Liabilities to the Public	1,368,771.88
Surplus	$751,429.30

HEAD OFFICES:
437 George Street., Peterborough

Office Hours: 9 a.m. to 4 p.m.
Saturdays - 9 a.m. to 5 p.m.

W. G. MORROW
Managing Director

Children's Aid Society

FOR THE CARE OF NEGLECTED AND ILL-TREATED CHILDREN.

Incorporated by Act of Legislature. Information required. Information kept strictly private.

CHILDREN FOR ADOPTION
GEO. COCHRANE.
Agent and Asst Sec.
Phone 1320 George St.

Life Insurance

THE MUTUAL LIFE OF CANADA

This Company's record for FORTY YEARS is that of seeking

THE BEST IN POLICIES
THE BEST IN SECURITY
THE BEST IN PROFITS

S. E. SALLS, General Agent,
PETERBOROUGH DISTRICT.

Medical

DR. BUCHANAN
F.R.C.S., Edinb: M.R.C.S., Eng.; L.R.C.P., Lon. Specialist Eye, Ear, Nose and Throat. Phone 519 169 Charlotte St. Hours—9-11 a.m., 2-4 p.m 7-8 p.m

DR. G. C. LEACH
Late House Surgeon of Lakeside Hospital, Cleveland, Ohio; also of Cook County Hospital, Chicago OFFICE—224 Hunter St., formerly occupied by Dr. Coughlin Phone Bell 219. Special Attention to Diseases of Women

DR. JAS. V. GALLIVAN
Office cor. Hunter and Aylmer Sts. Late house surgeon of St. John's Hospital, New York. Lic. University of New York Telephone 868.

DR. E. A. HAMMOND
Late assistant Westminster Hospital, Brompton Hospital, National Heart Hospital, St. John's Skin Hospital. London, Eng. Also of Rotunda Maternity Hospital, Dublin. Special—Diseases of Heart, Skin and Stomach
Office—548 Water Street
Bell Phones, Office 463—House 1301

Osteopathy

DR. ASA G. WALMSLEY
Osteopathic Physician
Office over Canadian Bank of Commerce, Hunter Street entrance. OfficeHours—9 to 12 a.m. 2 to 5 p.m. Evenings by appointment. Consultation free. Bell Phone 649

Legal

RUDDY & BURNHAM
Barristers, Solicitors, etc.
Offices, corner George and Hunter Sts, Peterborough
Money to Loan.
Successors to George Edmison, K. C.
Robert Ruddy, K.C, J. H. Burnham

O'CONNELL & GORDON
BARRISTERS, SOLICITORS AND NOTARIES
Hunter Street, two doors west of Post Office.
Daniel O'Connell George N. Gordon

A. E. DIXON
Barrister, Solicitor, etc.
Office corner Hunter and George Sts., Peterboro
Entrance next to W Madill's Drug Store.

R. E. WOOD
BARRISTER, SOLICITOR, Etc. Office removed from Bank of Commerce Building to 435 George street, recently occupied by E. B. Edwards. Money to Loan

W. H. MOORE
BARRISTER SOLICITOR, in the Supreme Court etc. Office—Hunter street, first stairs west Post Office.

HALL, HAYES & HALL
BARRISTERS, SOLICITORS and NOTARIES PUBLIC, Hunter Street, Peterborough, next the English Church. Money to Loan at the lowest rates of interest.
E. H. D. HALL. LOUIS M. HAYES, K.C. R. C. HALL

HALL, MEDD & DAVIDSON
(Successors to Stratton & Hall)
BARRISTERS, SOLICITORS, Etc., Peterborough Ont. Office—Corner of Hunter and Water Sts. over Bank of Commerce.
E. H. HALL M.P. S. T. MEDD. W. S. DAVIDSON

DENNISTOUN, PECK & KERR
BARRISTERS, SOLICITORS, NOTARIES
415 Water Street, Peterborough.
Money to loan at lowest current rates of interest Easy terms of repayment.
E. A. PECK F. D. KERR R. M. DENNISTOUN

Money

BENNET & GOODWILL
BARRISTERS, SOLICITORS, Etc., 375 Water Peterborough. Telephone No. 191.
Money at Current Rates Upon Easy Terms.
J. W. BENNET. E. L. GOODWILL

Money to Loan
at lowest current rates
—ON—
FARM, TOWN OR VILLAGE PROPERTY ON EASIEST TERMS OF REPAYMENT
HALL, MEDD & DAVIDSON
Successors to Stratton
BARRISTERS. Office—Corner of Hunter Water Streets over Bank of Commerce

ORDER NOW

The STANDARD ANTHRACITE D. L. & W

SCRANTON COAL

$7.20 Per Ton

The Standard Anthracite at standard price. Builders' Supplies. British Columbia Shingles.

Hardwood $6.00 per cord. First class Mixed Wood $4.50 cord. Cutting and Splitting extra.

R. Hicks & Co
248 MURRAY STREET

MAN TO MAN

Let us talk to you about your Fire Insurance. Have you got a policy at all? if not, what are you thinking about? Do you not know it to be as much your duty to get a Fire Insurance Policy on your property as a policy on your life? There is no protection like a policy in a good, sound company, and you are losing time and taking great risks by delaying. Come in and let us consult about this. We will show you how to insure at a little cost

WE ISSUE POLICIES ON ANY LINE OF INSURANCE IN EXISTANCE.

W. H. HILL
Manager.

159 Hunter Street, Peterborough, Ont.
Phone 14, Bell or Machine

The Cotton Buyer

How He Traded In the South During the Civil War and Why He Quit.

By ALBERT CHITTENDEN

Copyright, 1910, by American Press Association.

In 1862, when President Lincoln feared that the want of cotton by the English and other foreign manufacturers might lead to intervention, he issued an order to his generals to give every facility in their power to persons desiring to purchase the article and permit them to ship it on the army wagons going north empty for supplies for the troops. At the time cotton could be bought for a song in the south, and before the war closed it had risen to a dollar a pound in the northern states.

I was then young and eager to make money. Having some capital, I went down into Virginia and rode among the plantations in the neighborhood of the Union armies, buying cotton wherever I found an opportunity to get it within our lines and send it north. One day I had been out a few miles beyond the Union vedettes to a plantation where I had been told was stored a large stock of cotton. There was no enemy in that direction, and if there were I considered my vocation a shield against interference, for I was a citizen engaged in assisting the southern planters to turn their cotton into money. I bought fifty bales on condition that I could get transportation for them and rode back to the Union lines.

Something about the arrangement of the camps looked different from what I had left. Indeed, I found a great deal of difference. While I had been away the corps I had left had moved and another had taken its place. The officer of the picket post would not allow me to go where I liked, but took me to the provost marshal, Major Campbell.

I noticed that the moment the provost marshal looked at me he gave a faintly perceptible start. I told him who I was and the business I was engaged in. He listened to my story, then said he would report my case to the general commanding. He left me to do so and was going so long that, tired of waiting, I was about to mount my horse and ride away when a sentry stopped me. I asked him why he detained me, and he said that he had been ordered not to let me leave till the provost marshal returned.

Major Campbell rode up as I was talking with the sentry. He asked me to come into his tent and, getting out the army demijohn, invited me to have something. He chatted in a familiar way, seeming much interested in my cotton purchases and asking me a number of questions pertaining to the business. He told me that the general would like to see me, but was too busy to receive me till the next day.

I had left my belongings at a house a short distance in rear of the army, and when the conversation lagged I arose and said I would ride there, return in the morning and call on the general. Major Campbell said that there was no necessity for me to go away, since he would be happy to give me a cot in a tent with a subaltern officer and my meals at his mess. But I said I wished some clean linen and would prefer to go. At that he told me as politely as possible that the general had directed him to bring me to his headquarters the next day and he would not dare risk losing me.

This was equivalent to telling me that I was a temporary quasi prisoner. Nevertheless I did not think much of the matter, for if permitted to go I might find it inconvenient to return. In that event the major would be liable to censure for disobedience of orders. So I made a virtue of necessity, saying that I would be happy to accept his hospitality.

During the evening I played the army game with the major and several other officers in his tent, the army game being draw poker, with greenbacks in lieu of chips. Somehow it seemed to me that I was an object of interest. Every now and again an officer would come to the tent to look over the game. But, glancing up at these gentlemen, I invariably noticed their eyes fixed on me rather than on the cards. I was puzzled. What was there about a civilian engaged in cotton buying to interest officers of the army? However, the game interested me, and speculation of this kind did not take root in my mind. We played till midnight, when the party broke up, and I was conducted by my tent mate to my place of rest. I noticed that he kept an eye on me while I took off my outer clothing and did not take it away till I stood in my undergarments.

While going to sleep the circumstances of my detention, the interest I had excited, this watchfulness of my tent mate, altogether found a firmer lodgment in my brain. Yet as I pondered over the matter I could not think of one act sufficiently noticeable to signify anything in particular. As for my visit to the general the next day, it might be an advantage. I had expected to arrange for cotton transportation with the quartermaster. Possibly I might derive some advantages by interesting the general in what I was doing.

The next morning I waited till 11 o'clock for Major Campbell to take me to the general, when, becoming impatient, I asked him the cause of the delay. He told me that the general was busy. I inwardly cursed these military nabobs who made every one await their pleasure and were treated by their subordinates as princes of the blood, if not sovereigns. It was not till 3 in the afternoon that the major told me to mount my horse and go with him.

We found the general about to ride out on a tour of inspection, and I was invited to join him. I did so, and for awhile he kept me beside him, asking me what seemed to me a lot of stupid questions. I tried to tell him about my cotton buying, but he wouldn't listen to it. He seemed more interested in learning where I had been during the day I had come into his lines and the day before that and as far back as I could remember. Then suddenly he ceased to take any further interest in me or my whereabouts and, calling his chief of staff, waved me back with the others.

Major Campbell rode with us—why I didn't know, for he was not of the general's personal staff. Judging from his interest in me, I fancied that he might have been brought along for the purpose of entertaining me. He kept calling my attention to this feature of the position and telling me things about the number and disposition of the troops. They would not have interested me in the slightest had not his statement of the different divisions and brigades he declared were on the ground appeared much overdrawn. But why should he bother me at all with these matters, and why should he desire to make it appear to me that the army was stronger than it really was? I was a citizen with no military knowledge whatever and was content that these fiery soldiers should slaughter one another ad lib. provided I could make a fortune.

The general called Major Campbell to him and said something in an undertone. Then the major dropped back beside me. As he left the general the latter said loud enough to be heard:

"That plan would never do in the world. He who has eyes to see can see for himself. I'll issue the order as soon as I get back to headquarters."

I had no idea what this meant, nor did I take any interest in it. I was getting disgusted at being kept idle all this while by these autocratic military men. I wanted to get at the quartermaster, since the general took no interest in my business affairs, and secure transportation for the last lot of cotton I had bought.

But a terrible surprise was in store for me. We had no sooner got back to camp than I was placed under arrest, with two soldiers standing over me, ready to shoot me at the slightest provocation. I was not only indignant—I was frightened. No officer came near me, so that I was unable to ask any one what it all meant, except my guards, who told me that all they knew about it was that they had orders to shoot me if I made the slightest move to escape.

The first information as to my real position I received was when an officer approached me and began to read from a paper he held in his hands. I was too agitated at first to listen to or understand it, but presently I gathered from it that I was charged with being a spy and was to be tried for that offense by drumhead court martial that very evening.

Everything now gradually became plain to me. On the supposition that I had come into their lines for the purpose of gaining information the provost marshal had reported the fact to the general, leaving word that I should not be permitted to go away. The matter of my identity being suppostitious, I was not to know that I was suspected until they were sure of their case. This accounted for the interest I had excited and for my tent mate watching me while I took off my clothes. He wished to know if I was armed. Then while on the tour of inspection they had thought of permitting me to go back to where I came from to report a greater force than they mustered. But the general had quashed this plan, saying, "He who has eyes to see can see for himself." The order he said he would issue was for my trial, which also meant execution.

In the evening I was taken into a large tent where a number of officers sat around a pine table lighted with candles. One of them stated that I had been lurking about their camps and had been arrested. But before being placed in proper confinement I had taken to my heels, tearing up a paper as I ran. I had escaped, but the bits of paper collected had contained drawings of their position and memoranda of the number of their troops.

An officer acted as my counsel, but as he knew no more about me than the others his defense was worthless. Unfortunately I had recently sent a lot of business papers north that would have proved my identity. As it was I was mistaken for some one they had their grip on before and who they supposed was still plying his vocation as spy under the guise of a cotton buyer.

I was condemned to be shot in an hour. Ten minutes before the time appointed for my execution an officer rode up and called out:

"We've retaken that fellow who got away last week. He's been concealed by a southerner."

The moment he looked at me he started back in astonishment.

"I'd have sworn," he said, "that I left you only a few minutes ago. You must be his twin brother."

I was not "his twin brother," but when I saw him the next morning just before he was shot I saw that his resemblance to me was remarkable.

I had had enough of cotton buying. I concluded to go north and recover from the shock I had received.

CARTER'S LITTLE LIVER PILLS.

CURE

Sick Headache and relieve all the troubles incident to a bilious state of the system, such as Dizziness, Nausea, Drowsiness, Distress after eating, Pain in the Side, &c. While their most remarkable success has been shown in curing

SICK

headache, yet Carter's Little Liver Pills are equally valuable in Constipation, curing and preventing this annoying complaint, while they also correct all disorders of the stomach, stimulate the liver and regulate the bowels. Even if they only cured

HEAD

Ache they would be almost priceless to those who suffer from this distressing complaint; but fortunately their goodness does not end here, and those who once try them will find these little pills valuable in so many ways that they will not be willing to do without them. But after all sick head

ACHE

is the bane of so many lives that here is where we make our great boast. Our pills cure it while others do not.

Carter's Little Liver Pills are very small and very easy to take. One or two pills make a dose. They are strictly vegetable and do not gripe or purge, but by their gentle action please all who use them.

CARTER MEDICINE CO., NEW YORK.

Small Pill. Small Dose. Small Price.

Cook's Cotton Root Compound.

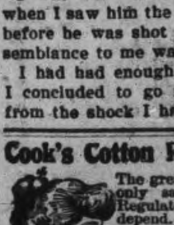

The great Uterine Tonic, and only safe effectual Monthly Regulator on which women can depend. Sold in three degrees of strength—No. 1, $1; No. 2, 10 degrees stronger, $3; No. 3, for special cases, $5 per box. Sold by all druggists, or sent prepaid on receipt of price. Free pamphlet. Address: The Cook Medicine Co., Toronto, Ont. (formerly Windsor)

A BRAVE GIRL.

Her Terrible Experience While on a Smuggling Expedition.

This tale of heroism displayed by a young woman engaged in smuggling contraband goods over the Swiss-Italian border comes from Geneva: "Mlle. Poretti, aged eighteen, and her brother, aged twenty-three, left Swiss territory to cross the Baldisco pass carrying contraband goods into Italy. On the summit they were overtaken by a violent snowstorm and were soon in deep snow. The Porettis roped themselves, the young man leading. They lost their way, and while attempting to find the path Poretti fell through the snow into a crevasse into which he nearly dragged his sister. The girl, however, planted her ice ax in the snow and withstood the shock.

"Early the next morning several smugglers crossing the pass from Swiss territory into Italian found the young girl near the ordinary route taken by smugglers and recognized her at once, as she belonged to a smuggler's family and lived at Chiavenna. The smugglers at once drew up the brother, but found that he had died during the thirteen hours his sister had held him by the rope. He had received severe injuries in the head, and his body was frozen.

"The smugglers carried down the brave girl, who was almost unconscious, as well as the dead body of her brother, and notified the Poretti family at Chiavenna. On reaching the valley the girl had recovered sufficiently from her terrible experience to explain that she and her brother had spoken for several hours after the accident and at last he had said that he felt nothing and wanted to sleep.

"A warm night followed the snowstorm, or two dead bodies would have been found. Under the great strain the rope had cut through the girl's clothes and her waist was bleeding when she was rescued."—Chicago News.

A Descendant of "Jack Horner."

Mrs. Herbert Gladstone, the wife of the newly appointed Governor-General of the South African Union, is in many respects one of the most remarkable women of the highest official circle in England. In the eyes of the English-speaking youth of South Africa, not the least of this brilliant lady's claims to distinction lies in the fact, that through her father, the late Right Hon. Sir Richard Horner Paget, she is actually a descendant of "Little Jack Horner," of Christmas pie notoriety. This hero of the popular nursery rhyme was a steward of Glastonbury Abbey in 1553, and all visitors to the celebrated fane are shown Jack Horner's tomb, etc., etc. Sir Richard Horner Paget, Mrs. Gladstone's father, who in his younger days was for some years in Canada on service with his regiment, H. M. 66th Foot, was one of the great country squires of England, representing various divisions of his native county, Somersetshire, in the House of Commons from 1865 to 1895. He served for a time in the Salisbury Cabinet and was created a baronet in

Patents.

The Patent Office issued 6,395 patents in the fiscal year 1909. Of this number 903 were granted to Canadian citizens, and 72 per cent. of the whole issue to citizens of the United States. Besides those pictured, other provinces of the Dominion obtained the following patents: Saskatchewan 32, Alberta 28, Nova Scotia 24, New Brunswick 18, Yukon 4, and Prince Edward Island 3. The principal foreign countries to whose citizens patents were granted were: United States 4,602, Great Britain 346, Germany 215, France 59, Australia 58, Sweden 40, New Zealand 36, Austria 33, Transvaal 12. The ratio of population to each patent granted shows that Ontario secured one patent to every 4,769 residents; Quebec, one to every 8,575; British Columbia, one to every 5,095; Manitoba, one to every 5,535; while in New Brunswick the ratio was one to 18,746; Nova Scotia, one to 19,391, and Prince Edward Island, one to every 33,668. The total revenue of the Patent Office for the fiscal year was $176,692.05.

Strong on Conversation.

The Winnipeg city fathers followed with the closest interest Jim Conmee's legislation at Ottawa and even had representatives at Parliament Hill to see that the city's power privileges on the Winnipeg River were not interfered with. When word came that the bill was killed, one of the City Council framed a telegram to be sent to Hon. Clifford Sifton, congratulating him on his stand. This particular member, while a good councillor, like a good many Western oldtimers did not have educational opportunities in his youth. He had the telegram addressed, "Hon. Clifford Sifton, chairman of the conversation committee, Ottawa." A newspaperman, however, pointed out that there was a slight difference between "conversation" and "conservation," and the telegram was changed in time.

London's Depots.

There are 700 railroad stations within twelve miles of Charing Cross.

CATARRH CANNOT BE CURED

with LOCAL APPLICATIONS, as they cannot reach the seat of the disease. Catarrh is a blood or constitutional disease, and in order to cure it you must take internal remedies. Hall's Catarrh Cure is taken internally, and acts directly on the blood and mucous surfaces. Hall's Catarrh Cure is not a quack medicine. It was prescribed by one of the best physicians in this country for years, and is a regular prescription. It is composed of the best tonics known, combined with the best blood purifiers, acting directly on the mucous surfaces. The perfect combination of the two ingredients is what produces such wonderful results in Curing Catarrh. Send for testimonials free.

F. J. CHENEY & CO.,
Props., Toledo, O.

Sold by all Druggists, price 75c.
Take Hall's Family Pills for constipation.

Acetylene torches for use in cases of dense fog have been supplied to the poice stations of Paris.

Central Canada Exhibition

OTTAWA

SEPTEMBER 9 to 17, 1910

Planned on Bigger Scale than ever. New Educational Features. Novel Amusements and Attractions. Large increase in prize money.

"Seige of Kandahar" A Dazzling Battle scene showing Lord Roberts capturing Afgan Citadel. Followed by gorgeous fireworks.

Pavilions stored with exhibits from factory, mine, farm and forest. Articles in process of making. Demonstrations in dairy work. Daily parade of prize animals, competing for $16,000 premiums. Exciting horse racing. Acrobatic wonders. A rollicking midway full of sensations. New fireproof grand stand seats 2,000 under cover. Enlarged and beautified grounds.

Railway Rates cut in two for week. Watch for excursion days.

E. McMAHON, Secretary, Ottawa.

A Want Ad in The Daily Review

—repeated a few times if need be—will sell that property of yours. This claim is made because these little ads sell most of the property that's sold in town. They are consulted and considered FIRST by the intending buyers—"which is why."

GRAND TRUNK RAILWAY SYSTEM
RAILWAY TIME TABLE

	Arrive.	Depart
Lindsay, Orillia, Midland, Gravenhurst, North Bay, Stouffville and Toronto	11.40 a.m. / 9.00 p.m.	8.25 a.m / 5.35 p.m
Port Hope, Toronto, London, Detroit, Chicago & West, Niagara Falls, Buffalo, Cobourg, Montreal and East	8.25 a.m. / 5.30 p.m.	11.40 a.m / 9.00 p.m.
Toronto, Lindsay, Stouville, Uxbridge and Markham	10.15p.m.	7.10 a.m.
Lindsay Local	8.15 a.m.	9.10p.m
Hastings, Campbellford, Madoc, Belleville, Kingston, Montreal and East	8.10 a.m. / 8.55p.m.	8.30 a.m / 1.40 p.m
Lakefield	9 50 a.m. / 5.15 p.m.	8.35a.m / 11.55p.m
New addition in Lakefield service for summer, Mondays only, special train from Lakefield arrive	7.00 a.m.	

CANADIAN PACIFIC RAILWAY

To Peterboro' Going East.
11.28 a. m., Norwood, Havelock, Ottawa, Montreal
7 42 p. m., Indian River, Norwood, Havelock, Tweed.
12.31 a. m. midnight, Havelock, Tweed, Smith's Falls, Montreal, Quebec, Portland, Boston and New England points. Ottawa express, Norwood, Havelock, Ivanhoe, Tweed, Smith's Falls, Carleton Jct., Ottawa.

To Peterboro' Going West.
9.26 a. m. for Toronto, Hamilton, Brantford New York, Woodstock, St. Thomas, Chicago, etc.
7 47 a. m. for Cavanville, Manvers, Pontypool Burkton, etc.,
4.38 p. m. Pontypool, Lindsay, Toronto, Hamilton, Galt, Woodstock, London Detroit Chicago, also Fort William, Winnipeg and all points in North West Canada

Iron ore is found in commercial quantities at Chat's Falls, 30 miles from Ottawa

Canadian Pacific Ry.
ROYAL MAIL
EMPRESSES
OF THE ATLANTIC

Length, 570 feet Breadth, 65½ feet
Tonnage, 14,500
Wireless and Submarine Signals
HOLD ALL RECORDS BETWEEN LIVERPOOL AND CANADA

The "Empress Daily News."
Published and distributed free each morning to passengers, containing the news of the day, stock market reports, etc., received on board by Wireless every night.

Third class rates to and from London and Liverpool $30 00 via "Empress" and $28.75 via "Lake Steamer

To book, or for further information, apply to any railway or steamship agent, or to I. E. Suckling, S. E. Corner King and Yonge Sts., Toronto.

DOMINION
CHINESE CAFE

Best meals in the city. If you are going out for dinner or evening lunch, don't forget to call

328 GEORGE STREET

Ice Cream and Drinks.

WE SELL Anything you want
WE BUY Anything you have to sell.

JAY'S STORES
390 Aylmer St
Peterborough
Phone 623.

The Latest Coiffure
For The Ladies

If you want to wear your hair in the latest style you will need the following :—

TURBANS
in severa sizes, 25c, 35c, 50c each
TURBAN BRAIDS
the very newest, all shades to match the ha. for 80c and $1.00.
LARGE HAIR NETS from 5c to 25c
LARGE PINS in Amber Shells.
CALL AND SEE OUR NEW SHIPMENT OF HAIR ACCESSORIES

MRS. M. J. BYRNE
424 GEORGE ST PHONE 226

EAST CITY
COAL AND WOOD
YARD

MAIN OFFICE—111 Hunter Street East
Phone 96

All sizes of the best mined coal delivered promptly to all parts of the city. Terms, Strictly Cash.

$7.20 Per Ton for June

We have installed a saw and splitting machine and are prepared to cut and split wood in any desired length. Best prices.

WEIR & O'BRIEN
ARCH WEIR JAMES O'BRIEN

THE GENUINE ALWAYS SUPERIOR TO THE IMITATION

The experienced buyer never permits the shrewd merchant to convince him that an imitation is superior to the genuine advertised article. In refusing a substitute he protects himself and the manufacturers who have expended enormous sums in giving the public information regarding their products.

Advertised articles have stood the test of public approval on their merits and materials embracing their make-up The mere fact that they are imitated is competent testimony of their worth.

You are safe in rejecting the article offered as "just as good."

"HOTEL LENOX" BUFFALO N. Y.

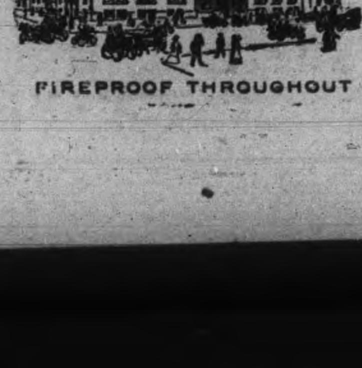

FIREPROOF THROUGHOUT

MODERN HIGHEST GRADE UNEXCELLED SERVICE

Patrons may take Taxicabs or rinses from Depots or Steamboat Landings direct to hotel, charging same to THE LENOX.

EUROPEAN PLAN
$1.50 per day and up
Attractive Restaurant Prices.

When in Buffalo stop at THE LENOX. The accommodations and service are sure to please.

C. A. MINER, Mgr.

SLIGHT

AILMENTS

lead often to grave results—partial or total blindness.

Right Glasses

at the right time, scientifically built, carefully chosen and properly adjusted

Save Your Eyes

We have glasses for every eye defect and are experts in fitting them.
EXAMINATION FREE.

A. A. FOWLER, Phm.B.,
EYESIGHT SPECIALIST.
—WITH—
Nugent Drug Co.
386 GEORGE STREET

GRAND OPERA HOUSE
TO-NIGHT

And every night at 7.30, and Matinces Saturday at 2.30 — Continuous performances.

PRICES — Orchestra Seats ground floor 10c. Balcony 5c.

Complete change of up-to-date Moving Pictures and High-class Vaudeville.

The ARMITAGE SISTERS in their great Character Singing and and Dancing Act.
DEMI — The Human Bird Whistler.
The Moving Pictures and Vaudeville Acts are great to-night — See them.

The GRAND OPERA HOUSE is the coolest and most comfortable place in the city to spend an hour. Try it to-night.

Graham & Co.
ARE SELLING
CHASE & SANBORN'S
FRESH GROUND COFFEE
— AT —
40 cents per lb.
Graham & Co.
293 George Street
PHONE 483.

Have You Seen Our Exquisite
Hand Colored Post Cards and New Novelty Pictures?
CALL AND SEE THEM.

Brass Outfits and Brass for Art Piercing.
Pyrographic Outfits and Wood Stamped for Art Burning.

EXPERT PICTURE FRAMING
PILLSWORTH'S
Picture and Art Store
345 George-st.

A two-million dollar plant is to be built at Hamilton by the Oliver Chilled Plow Co.

THE MASONIC GRAND LODGE

Opened at Belleville This Morning —Peterborough Represented

The fifty-fifth annual communication of the Grand Lodge of Canada, A.F. & A.M., was opened at Belleville this morning. The attendance is not expected to be as large as usual this year. It is stated that the hotel accommodation is not adequate enough for a large gathering, and the G.T.R. strike deters some from attending. There will be no elections this year for the principal offices. M. W. Bro. D. T. MacWatt, of Sarnia, will be re-elected to the position of Grand Master, and Rt. W. Bro. Aubrey White, of Toronto, will retain the office of Deputy Grand Master. The Grand Treasurer and Grand Secretary's offices will again be filled by Mt. W. Bro. E. T. Malone and Rt. W. Bro. R. L. Gunn, who are regarded as fixtures in their respective offices.

The position of Senior Warden will likely go to Belleville, although there are six contestants in the field.

The position of Grand Junior Warden is of interest to local Masons, as it is hoped that W. Bro. H. R. H. Kenner, of this city, will grace that chair.

There will likely be a contest for the position of D.D.G.M. of this district, but the office will likely go a member of one of the lodges at the front.

Rt. Wor. Bro. W. H. Walkey and Wor. Bro. A. P. McLean, of this city, are in attendance at the Grand Lodge.

It is altogether likely that Toronto will be selected as the place of meeting of the next Grand Lodge.

The Peterborough Light and Power Co. have moved their office to the Lundy Block, opposite the Opera House.

THE QUESTION OF THE HOUR

Most of them accepted the inevitable without complaint. Some of them gave the boss barber a serious piece of their minds, while others jokingly remonstrated over the five cent raise.

The man from the rurals, who is not blessed with a daily paper clutched his quarter like a drowning man holds on to his straw before the smooth tonsorial artist could persuade him that the price has been put up all over the town by general agreement. Even then he had to be shown the printed card before he was convinced.

The commercial man complain of high living and small business and the man with the razor hadn't a single story in which he was interested.

And what does it amount to after all? Five cents a month at the most, or sixty cents a year.

Sixty cents—why some men have been known to put more on a collection plate than that.

The Steamer Otonabee will leave Wolfe St. Wharf to-morrow, Thursday, July 21st on the arrival of the 11.28 C. P. R. train from Toronto, calling at all points on Stoney Lake, Burleigh Falls, Bobcaygeon, Buckhorn and Fenelon Falls Refreshment booth and dining-room accomodation on board the steamer.

Finance Committee

The Finance Committee held a meeting at noon to-day at which a small volume of routine business was transacted.

Rexall Tan and Sunburn Lotion is a fast seller at McDermid & Jury's drug store. 2d

High-Class White Blouses $1.49
Worth $2 25.

For our Merry Half Day Sale we will put on a Blouse Bargain worthy of your early attention. Just 3 dozen in the lot. New allover embroidery fronts and embroidery insertion sleeves, very natty designs, never sold less than $2.25, (see window,) Thursday forenoon...... **$1.49**

Men's Dollar Outing Shirts 69c

6 dozen Men's Outing Shirts in grey, blue, white and cream, with soft collars attached, all sizes and perfectly made, regular dollar values. For Merry Half Day Sale Thursday.................... **69c**
(See Semi-Ready Window)

HO! FOR THE
Merry Half Day Sale
THURSDAY MORNING [Store Closed at Noon]

$5.00 ONE-PIECE WASH DRESS FOR ONLY $2.98.

Here's a bargain in a new Wash Dress worth coming to see. This lot comes in shades of tan, mauve, pink and blue, made of good quality cotille, buttoned up the front with large self buttons. This dress was made to sell at $5, but a factory clearance enables us to sell it only **$2.98**
—Second Floor—

DOLLAR FRONTING EMBROIDERY 29c

About 300 yards of extra fine Swiss Muslin Fronting Embroidery, 27 inches wide, in an excellent range of new patterns, the season's correct demands for complete dresses and novelty blouses, lines sold regularly for 75c and up as high as a dollar. For a certain Thursday Morning rush, only per yard.............................. **29c**
(SEE WINDOW)

Women's Underwear 3 for 25c

14 dozen only women's fine white Undervests with part sleeve, full sizes; for our Merry Half Day Sale Thursday 3 for **25c**
— Main Floor Left —

Women's 25c Hose for 15c

8 dozen only women's black Cotton Hose with balbriggan improved double soles, finest macco cotton, all sizes, regular 25c. Merry Half Day Sale Price.......... **15c**
— Main Floor Left —

75c Black Paillette Dress Silk 49c **75c Black Paillette Dress Silk 49c**

THE BIGGEST SILK BARGAIN YET

We will put on Sale Thursday Morning 500 yards of Black Paillette Silk as the greatest Silk Sale this city has seen for many a day. Extra heavy, soft, highly finished silk, suitable for dresses, waists, etc., used for this purpose the world over, no better wearing silk made and fully guaranteed to be absolutely pure silk, a silk that is special everywhere in the country at 75c. For our Merry Half Day Sale Thursday Morning at, yd **49c**
— SEE WINDOW —

12½c WIDE LAWN FOR 7½c

15 pieces of full 40 inch extra quality Bishop's Lawn, firm, even thread, sold usually at 12½c, for a Merry Half Day Sale, special.............................. **7½c**
—Main Floor Right—

$5.90 WASH COATS $3.95

Just for one half day, Thursday morning, we will sell our $5.90 Wash Coats in women's sizes; colors tan and white, at extra low price of........... **$3.95**
— Second Floor —

New White Tailored Top Skirts..........$1.69

New Middy Suit for Misses................$3.25

NEW WHITE EMBROIDERY BLOUSES..................................79c and 89c
— Second Floor —

FOUR HOURS IN WHICH TO DO A WHOLE DAYS BUSINESS.

No wonder we have to exert ourselves with big bargains to accomplish this feat.

DEPARTMENT STORES
Cressman's

THIS STORE CLOSES AT NOON THURSDAY'S DURING JULY AND AUGUST

Therefore these specials which enables us to do a whole days business in half a day.

BRIDE OF FEW MONTHS ASSAULTED BY HUSBAND

Two young people who were, some months ago, united in marriage, were present at the police court this morning.

The young wife had charged her husband with assaulting her, but as she was called to the witness box, Chief Thompson explained to his Worship Magistrate Dumble, that she wished to withdraw the charge.

The Magistrate, without enquiring into the particulars of the trouble, consented to this being done, but took advantage of the occasion by handing out some good advice to the erring husband.

"If the charge had been proved against you," said his Worship to the young man, "I would send you to jail, but as your wife is willing to forgive you, it is not my wish to stand between you and her."

The Garbage Question Still

An original fire gave the fire brigade an hour's session yesterday afternoon, commencing at 4.02, when a spontaneous combustion blaze broke out in the city dumping grounds, Water street.

"People sleep in church because the continual breathing of carbonic acid gas makes them drowsy.

GRAND OPERA HOUSE TO-NIGHT TO-NIGHT.

There will be a full Orchestra and the finest and best Vaudeville and Moving Pictures ever brought to Peterborough.

The Armitage Sisters in their Character Song and Dance Changes are wonders.

Demi-The Human Bird Whistler should be heard. He will make you feel happy.

Come to the Grand to-night and spend at least one happy hour, and hear good music by a good Orchestra. It will only cost 10c for a comfortable seat on the ground floor, 5c in the balcony. Two shows at night starting at 7.30 and 9.00 p.m.

The Grand is the coolest and most comfortable spot in the City. Try it.

Friday night next July 22nd will be Amateur Night. Two prizes will be given of goods to the value of $5.00 first prize $3,00 second prize $2.00 for the best Amateur Act, either singing or dancing. Send in your name before Friday to the Box Office Grand Opera House.

OBITUARY

Another Infant Called

The 10 months' old child of Mr. and Mrs. T. B. Fleming 190 Antrim street, died this morning.

Death was due to stomach trouble. The funeral will take place to-morrow morning at nine o'clock to St. Peter's cemetery.

AN ARTICLE OF INTEREST

The Trent Valley Waterway Written up in July Number of Rod and Gun

The July number of Rod and Gun contains an article by Rupert S. Donell, on the Trent Valley Waterway. It is both interesting and instructive, and is illustrated by reproductions from photos, of scenes in which local people may be seen. The photos were taken by Mr. R. M. Roy.

THOSE WEEDS

Chief of Police Thompson wishes to inform citizens in general that they must conform with the statutes regarding weeds on their property. In certain parts of the city vacant properties have heavy crops of weeds. These must be cut down. The weeds are also conspicuous on tenanted properties. These must be done away with.

The Peterborough Light and Power Co. have moved their office to the Lundy Block, opposite the Opera House.

ADAM'S

THURSDAY MORNING
— SALE OF —
FANCY SILK PARASOLS

$3.00, $3.50 and $4.00 PARASOLS FOR $1.98

36 only Beautiful New Fancy Silk and Hand Embroidered Linen Parasols, This season's latest sun shade novelties, many beautiful new colorings, to be cleared Thursday morning. Half Holiday Sale Price Your price.................................. **$1.98**
— SEE OUR SHOW WINDOW —

Lot 2 $1,50, $2.00 and $2.50 PARASOLS FOR 98c

3 dozen Beautiful New Sun Shades formerly sold at $1.50, $2.00 and $2.50. Thursday Morning Half Holiday Sale Price..................... **98c**

Harry Adams

AN IMPORTANT SALE OF
BOUNTIFUL BARGAINS

CROCKERY DEPARTMENT

1,000 dozen White Cups and Saucers at less than the price of seconds but guaranteed all perfect. For a dozen cups and Saucers.................. **59c**

160 dozen White and Gold China Tea and Coffee Cups and Saucers and Plates, seconds, regularly sold at $1.75 per doz. Cups and Saucers or Plates per dozen **97c**

27 Chamber Sets, 10 pieces, floral colors, blue, pink, round edge basin, I tinted and gilded to match your draperies. All on sale at per set........... **$2.69**

5 Dinner and Tea Sets combined made in Lemoges, France. 97 pieces floral and striped with gold, also 2 Austrian sets. The usual prices of these sets are much higher than we now ask for........................ **$14.65**

WINDOW SHADES

10 doz. Duplex Shades, white and cream and green and cream. These are left-overs and must be cleared at the low price of **35c**

We find we have 10 doz. assorted Duplex white or cream on one side and green on the other, reg. 60c, clearing at........ **35c**

WALL PAPER

865 Rolls, not more than 30 rolls of a kind. Tapestrys, also stripes and German effects imported direct, None less than 30c per roll choice at................ **10c**

10 ends of Dyed Burlap, regu'ar 30c, clearing at.... **13c**

550 ft of Room Moulding, enough of one kind to do 5 rooms, regular from 3c to 5c per foot, your choice at.................... **2c**

We have many lines we are offering to you at less than they can be made for, so consult your own interests and call upon the live store.

379 GEORGE ST. PETERBORO' | **ROUTLEY'S** | 262 QUEEN ST. TORONTO

THURSDAY MORNING SNAPS

SEE WINDOWS

MID-SUMMER SALE STILL ON

$1.00 Shirts for 50c
Boys' Blouses, Separate Collars, for . 49c
Boys' Blouses, Collars Attached, for . 39c
Boys' Scout Suits, for 88c
Watson's Spring Needle Underwear, for 25c

J. T. C. LANG & CO.

Souvenirs — OF — **Peterboro**

Visitors summering in Peterboro, or its environments can take home with them artistic and interesting Souvenirs of their visit, in the shape of

STERLING SILVER BELT BUCKLES, BROOCHES, PINS, SPOONS, ETC.

with scenes of the city, Stony Lake, Chemong, and Lift Lock. Also

CANADIAN EMBLEMS

in various pretty designs to be had at

Schneider's

391 George Street, Peterborough

STRAWBERRIES

Grown and ripened in the open air. Fresh from Baltimore to-day.

WHAT IS NICER FOR DESSERT?

NEW VEGETABLES

Cabbage, Cucumbers and all such like seasonable delicacies. We have them all fresh.

MINICOLA BROS.

WHOLESALE AND RETAIL

Hunter Street - Both Phones 387

PHOTO SUPPLIES

A full line of Anthony Scovil Goods, Cycko Papers, Kodaks and Cameras.

HIGH-CLASS PHOTOGRAPHY

Expert posing and lighting enable us to produce portraits of merit, pictures that please

The Lendrum Studio

170 CHARLOTTE ST PETERBOROUGH

Grand Shooting Gallery

Opened this week over THE SHOE SHINE PARLOR

3 Shots for 5c

At the Bullseyes. 2 Shots for 5c at the pipes. Hit a Pipe and Get a Good Cigar.

WE CLEAN HATS.

YEOTES BROS.

337-339 —— George Street

Real Estate

City and Farm Property for sale or to ren

MONEY TO LOAN.

C. BLEWETT, 332 George-st., Peterboro. Office Phone 1221. House Phone 566

Amateur Photographers

We place at your disposal years of experience in matters photographic.

Let us show you what your exposures are capable of yielding when properly handled, and remember, if your pictures are too small we can enlarge to any size from a good film.

THE ROY STUDIO

140½ Hunter Street

Always Get Roy's Famous Souvenir Post Cards

Your Holiday Snapshots Enlarged

Work guaranteed first-class.—Enlargemetn made from your best pictures, for any size rame

Louis Mendel

374½ GEORGE STREET

THE ONLY STUDIO ON GEORGE STREET

INSURANCE AND REAL ESTATE

MIGHT & TAYLOR

Wish to inform the public that they have opened up a Real Estate and Insurance office at 376 Water-st

W. MIGHT, formerly 326 George-st,

A. TAYLOR, of the firm of Bell & Taylor, 376 Water-st. Phone 66

ARE YOU INTERESTED

In the purchase sale or exchange of Real Estate of any kind? If so, IT WILL PAY YOU to see A. BROWN & COMPANY. We have been very successful in arranging suitable exchanges for our clients; sometimes you may want a larger or smaller property, or in a different part of the city; a city property for a farm, and a very suitable exchange can be arranged. Come in and talk your wants over with us. Our eleven year's experience is at your service.

A. Brown & Co

396 Water Street. Phone 126

COLEMAN BROS.

426 George-St.

OUR

Ice Cream

is the best sold in Peterborough, made from pure Jersey Cream,

Try some to-day.

FRENCH DRY CLEANNIG AND PRESSING

Old and new customers will find that they will have the same first class work and promptness as formerly, in either stores.

Contracts taken. We call for and deliver.

TWO STORES:—

173 Simcoe St. - - Phone 669

204 Charlotte St. - - Phone 575

Machine Phone 357.

ITA CAPTURED LINDSAYITES

The Lindsay Post says the following of Ita and her company, who are to appear at the Grand the first week in August:—

"Ita and her talented company, which made quite a hit at the Academy of Music last evening, will remain in Lindsay all week, appearing at the Academy each evening. Last night's entertainment was a revelation to the patrons of the house, which should be crowded for the remainder of the week.

The Peterborough Light and Power Co. have moved their office to the Lundy Block opposite the Opera House.

A TRIP AT 101 YEARS

Mr. Joseph Mantell, this city's oldest resident, is suffering from a cold, which came upon him as he was about to take a trip to London. He was to have left last Friday, but the illness prevented him. Should he feel well and strong this Friday he will accomplish the extraordinary feat of making a somewhat lengthy journey for a vacation at 101 years of age.

On Thursday, July 21st, the steamer Islinda will leave Wolfe St. Wharf for Stony Lake points, returning next morning. Stoney Lake Navigation Company.

CITY NEWS ITEMS

Thermos Bottles, all sizes and shapes, at McDermid & Jury's drug store. 2d

Fair Directors Meeting

The fair directors will meet to-morrow night at the home of the president, Mr. R. H. Leary.

Choice Dairy Butter

Dairy butter for sale at 23 cents per lb. Walter M. Roebuck, corner Water and Smith streets.

Raspberries and Cherries in large quantities this week for canning, Order early from S. A. OKE, 340 George., Phone 275.

Pianos to Rent.

Pianos and organs rented from $1.00 per month up. Six months' rent allowed in case of purchase. The J. M. Greene Music Co., Limited, George st.

Crippled Feet.

No other foot powder just as good as Foot Elm. Get the original at McDermid & Jury's, the Rexall Drug Store. 2d

The German Emperor has 75 titles and the King of Spain 42.

TRAINS ARE RUNNING YET

Inconvenience Rather Than Serious Trouble is all That is Experienced so far--How Local Conditions are Affected

While the condition of affairs naturally cripples things on the G.T.R. the service is much better than, for instance, the local papers were at the time of the printers' strike.

The passenger trains all made connections in a fairly satisfactory way although they did not run on the time card schedule.

Station Agent Frank Sandy acted as conductor on the Lakefield train last night and this morning. Conductor Adams was on the Belleville run and Trainmaster Dan McMillan was on the Toronto train.

Conductor Adams is the only union man in this district, it is stated, who did not go out with the other strikers.

WHAT THE MERCHANTS SAY.

At the present time the local merchants are not experiencing any great trouble as a result of the strike on the Grand Trunk Railway. "We are being held back by the non-arrival of goods which come by freight," said one merchant to the Review to-day, "but the express goods are being handled fairly well."

ANOTHER ROUTE.

While some of the tourists for the lakes are coming in this way, the majority are going around by Bobcaygeon via Lindsay and making boat connections.

MAIL MATTER.

The mail continues to come in satisfactorily as only from a few points is it kept back.

EXCURSIONS CANCELLED.

An excursion from Oshawa, under the auspices of the Methodist church, which was to have come here this week has been cancelled and the West Ends will not go to Lindsay on Saturday. It was expected that the Oshawa excursion would bring about six hundred to the city.

BOATS CARRY FREIGHT.

More freight is being carried by the boats, which call at the Wolfe street wharf and the service has been changed somewhat to meet the demands.

THE LATEST THIS AFTERNOON

July 20 Special to Review

TORONTO.

Special to the Review.

Toronto, July 20.—There is little change in the situation in connection with the Grand Trunk trainmen strike to-day. Passenger trains are still running practically on time. Only a few being late. None have been cancelled. No attempt, however, is being made to handle freight. Milk trains which yesterday did not get in until 12 o'clock, were only 20 minutes late arriving this morning. Several carloads of fruit and vegetables also arrived this morning in good time. No disturbance of any kind has taken place as yet.

MONTREAL.

Special to the Review.

Montreal, July 20.—Locally there is no change in the Grand Trunk strike situation. The company claims to be well satisfied with the progress of events all along the line and so do the men. The company reports the only acts of violence against the company were at Island Pond, Vt., and Niagara Falls. Passenger trains are for the most part running as usual, and the company states that its local suburban service will be resumed this afternoon. One of the chief troubles is with perishable freight, which was in transit when the strike was called. A good deal of this will be spoiled.

KINGSTON.

Special to the Review.

Kingston, July 20.—All is quiet at this point in G.T.R. circles, few men are affected by the strike. The suburban is running as usual and the passenger trains are being operated in fair time. No freight trains are running and no freight is being accepted at the sheds here.

WAS MAKE A SUB DEACON OF THE CATHOLIC CHURCH

An interesting ceremony was performed at St. Peter's Cathedral this morning at 7 o'clock Mass, the occasion being the ordination of Rev. Fergus O'Brien, of Downeyville, into the office of sub-deacon.

His Lordship Bishop O'Connor conducted the ceremonies.

Rev. O'Brien is a student of St. Michael's College, Toronto, and also of the Grand Seminary, Montreal.

To-morrow morning at the same hour he will be ordained a deacon.

FARMERS ON RIVER MAKE OBJECTIONS

To the City Sewers Polluting the River—Hint That They Will Take Proceedings to Have Practice Stopped by by Following Suit of Stony Lake People.

The farmers along the Otonabee river have a grievance.

They claim that the water is being polluted by the city sewage. They have been agitated over the matter for some time and claim that they will take action to have what they term the nuisance, abated.

To the Review to-day Ald. Gillespie stated that while no formal protest had been lodged with the City Council, he had heard those affected had intimated their intention to complain.

THE FARMERS' COMPLAINT.

"Stony Lake people are complaining that the hotels are polluting those waters, and I think we have a right to the same protection that will be accorded them by the Provincial Board of Health, which will take steps to have the practice stopped at the lakes. Our cattle have to drink out of the river and we don't want the milk and butter contaminated," said a farmer to the Review to-day.

Mr. Willis Chipman, C.E., the city's consulting engineer for the new sewage system, in the south end, states that the inauguration of another system for the disposal by other means would entail considerable expense to the city.

The Peterborough Light and Power Co. have moved their office to the Lundy Block, opposite the Opera House.

Boat Arrivals

Empress of Britain, from Liverpool, with 199 first cabin, 376 second and 988 third, is reported 195 miles east of Belle Isle at 12.30 yesterday.

It is stated that the five-shilling piece will not be issued during the present reign.

$2,500 SALARY

As Provincial Manager now, two-and-a-half years ago hardware clerk at $8 per week, and who was a farmer's son, 23 years of age and without pull. Six month's training in one of our branches and two year's faithful services to his company made the difference.

The difference between the big big men and the little men, the successful and the unsuccessful—is only a difference of training. We have transformed thousands of little men into big men.

NO VACATION.

Enter Any Day.

Peterboro' Business College

(FOUNDED 1885.

GEO. SPOTTON, - Principal

LETTERS TO THE EDITOR

The Review does not hold itself responsible for opinions expressed by its correspondents

To the Editor of the Review.

Sir,—Permit me to make a few remarks in your valuable paper as a property owner on George street. I have all my property connected with sewer, water and gas. But at the time I think we are making a mistake. We are not ready for permanent street making, yet our taxes are too high now. The streets will have to be broken up yet for different purposes.

Yours truly,
J. P. METHERAL.

To the Editor of the Review.

Sir,—I attended the splendid concert given by the Salvation Army Band last evening at Victoria Park, but there was something that did not go very well together with the beautiful night and music. There was a very disagreeable odor as I walked along Water street, between Brock and Murray streets, and it had the tell-tale odor of tin cans and other garbage. Why should this be?

Yours truly,
CHLOROFORMIT

Peterborough, July 20, 1910.

REAL ESTATE SNAPS

2 STOREY FRAME HOUSE, South, 6 rooms, city water, electric light, good cellar, lot 33 x 200 Price $1,150

2 STOREY AND ATTIC RED BRICK, West, all modern conveniences, good locality, lot 50 x 100 to lane. Price $3,100

2 ACRE PARK LOT adjoining city, good garden land, orchard—apples, plums, cherries, etc. two storey brick house, frame stable. Price $1,500

Good Selection of Farms and Building Lots for Sale.

J. T. O'CONNELL & CO.

136 Hunter St. Phone 376

CELERY PLANTS

Quantity—Ready for Planting.

CUT FLOWERS

And Bedding Plants.

FLORAL DESIGNS

Promptly and Artistically Executed.

A. Blade & Son

FLORISTS

Note the Address — One block farther north than former premises. Corner Park and Dublin Streets. Down-Town Agency at P. Connal & Son's Store. Phone 508.

COAL RESULTS

We sell the very best quality of hard coal, as good as we know how to buy.

¶ Are you getting results from he you are now using? Are you sure is good? Are you burning it the right way?

¶ There is a deal of difference in how you handle the range or furnace. Our long experience tells us that fact, and we are ready to advise any in doubt as to the best way to make se of coal as fue.

$7.20 Per Ton

THE PETERBORO FUEL & CARTAGE CO

LIMITED

162 Charlotte-St. Telephones—(Bell 261, 270, (Machine)—270.

134 Aylmer-St. Tel. Bell 302.

POTATOES

35c A Bag

TALBOT'S

DELICATESSEN

412 GEORGE STREET

Lakefield and Stoney Lake Route

Time Table—Season 1910

Steamers Stoney Lake, Empress and Islinder, until further notice will connect at Lakefield with all trains for Stoney Lake.

Read Down A.M.	P.M.	P.M.		Read Up P.M.	A.M.	P.M.
Lv. 9.15	1.15	6.15	Lakefield Ar	6.00	9.00	4.15
Ar. 9.45	1.45	6.45	Young's Point Lv	5.30	8.15	3.30
9.55	1.55	6.55	South Beach	5.20	8.05	3.00
10.30	2.45	7.45	McCracken's L	4.30	7.15	2.45
11.00	3.00	8.15	Juniper Island	4.00	7.00	2.30
Ar.	5.00	9.00	Breeze's	3.00	6.00	2.00
		9.30	Crowe's Landing		5.50	
Lv. 11.30	3.30	8.45	Mt. Julian, Viamede	1.30	6.15	12.80
Ar. 12.00	4.00	9.00	Burleigh Falls	1.00	6.45	12.00

Meals served on board.

Monday mornings steamer will leave Mt. Julian at 5.00 a.m., Juniper Island 5.10 and McCracken's 5.20. Connecting with 6.40 train for Peterborough, arriving at Peterborough at 7 a.m.

MEALS SERVED ON BOARD.

Company reserves right to change time table without notice.

Tickets honored by Str. Lintonia, Capt. Gray, for passage between Peterborough and Stoney Lake, through the canal only.

For excursion rates, dates, etc., write to the

Stoney Lake Navigation Co.'y

Young's Point,

F. G. YOUNG, Gen. Man.

KAWARTHA LAKES

Otonabee Navigation Co

SEASON 1910 **TIME TABLE** SEASON 1919

Steamers Otonabee, Monarch, Water Lily, Manita, Maid-a-Vale, connecting at Peterborough, Bobcaygeon and Lindsay with Canadian Pacific railway trains from Toronto, Buffalo, Detroit and all points east and west; and with Grand Trunk railway at Peterborough, Lakefield and Lindsay.

BOBCAYGEON AND STONEY LAKE

STEAMER MAID-A-VALE

Read Down / Read Up

9.02 a.m. Lv C.P.R. Toronto C.P.R. Ar 6.55 p.m.
12.10 p.m. Ar C.P.R. Bobc'g'n C.P.R. Le 3.45 "

1.15 p.m.	Leave	Bobcaygeon ... Arrive	12.00 a.m
1.45	"	Sandy Point	11.50 "
2.15	"	Oak Orchard	11.00 "
2.35	"	Islinda	10.45 "
3.35	"	Buckhorn	9.10 "
4.00	"	Burleigh Falls	8.30 "
4.30	"	Juniper Island	8.00 "
4.45	"	Mt. Julian and Viamede	7.15
5.00	"	Glenwood	7.20 "
5.25 p.m.	Arrive	Crow's Landing ... Lv.	7.00 "

PETERBOROUGH AND STONEY LAKE

STEAMER WATER LILY

Read Down / Read Up

9.02 a.m. Lv C.P.R. Toronto C.P.R. Ar 6.55 p.m.
11.28 " Ar C.P.R. Pet'boro C.P.R. Lv 4.38 "

1.00 p.m	Leave	Peterborough ... Arrive	12.30 p.m.
3.30	"	Lakefield	9.50 a.m.
4.10	"	Young's Point	9.10 "
4.20	"	South Beach	9.00 "
4.45	"	Kawartha Park	8.35 "
5.10	"	McCracken's Landing	8.10 "
5.20	"	Juniper Island	8.00 "
5.50	"	Burleigh Falls	7.30 "
6.30	"	Mt Julian & Vi'mde (Str Water L'y)	7.00 "
7.30 p.m.	Ar.	Crow's Ld'g (Str. Maid-a-V) lv.	7.00 a.m.

LINDSAY AND STURGEON POINT

STEAMER MANITA (From July 4th to Sept. 3rd)

Leave Lindsay 9 a.m., 1.15 p.m., and 5.30 p.m. Returning, leave Sturgeon Point at 7.15 a.m., 10.45 a.m., and 3 p.m. Except Tuesdays and Fridays, when the steamer goes to Coboconk—Leaving Lindsay 9 a.m., touching Sturgeon Point, Fenelon Falls and Rosedale. Returning, will arrive at Lindsay at 5.30 p.m.

Commencing July 4th, steamer leaves Sturgeon Point, Mondays, one hour earlier than above schedule allowing passengers to connect with 7.50 a.m. C.P.R. train for Toronto; also with G.T.R. trains at Lindsay, going north and south.

PETERBOROUGH AND RICE LAKE

STEAMER MONARCH

Read Down / Read Up

5.00 p.m. Lv C.P.R. Toronto C.P.R. Ar 10.15 a.m.
7.47 " Ar C.P.R. Pet'boro C.P.R. Lv 7.42 "

Mondays leave Gores Landing at 6 A.M. and 4 P.M.
Tuesdays, Wednesdays and Fridays at .... 4 P.M.
Saturdays at .... 6.30 A.M.
Mondays arrive at Gores Landing at .... 1.15 P.M.
Tuesdays, Wednesdays and Fridays at .... 12.15 P.M.
Mondays leave Peterborough at .... 10.00 P.M.
Tuesdays, Wednesdays and Fridays at .... 9.00 A.M.
Saturdays at .... 4.00 P.M.

STEAMER OTONABEE

Largest and best equipped steamer on minor inland waters, open for excursions on waters from Barrie, Orillia and Jackson's Point, Lake Simcoe, all Kawartha Lake Ports, and Peterborough to Hastings, and Rice Lake waters.

Apply at office of the Company, Peterborough, for information as to routes and camping locations.

W. H. ROBERTSON, President. R. PINCHIN, General Manager

THE ONTARIO CONSOLIDATED MINES, Limited.

AUTHORIZED CAPITAL $350,000.00 — PAR VALUE OF SHARES 25c EACH

10 acres in the richest part of Cobalt, the world's most famous Silver Field. 4 acres prospected, showing 6 well defined calcite veins. Shaft 60 feet deep and all necessary buildings on property.

Write for prospectus, maps and specia letter.

APPLICATIONS FOR STOCK FILLED IN ORDER OF RECEIPT.

For Further Particulars Apply

MERSON & CO.

Members Standard Stock and Mining Exchange

16 KING ST. WEST, TORONTO, CANADA.

HAPPENINGS IN HAVELOCK

Cheese Market—Baseball Match—Injured—Personals

Special to the Review.

Havelock, July 20.—Tuesday was cheese day for the factories surrounding here, and the usual large amount was shipped. Besides this, on account of no shipment from Campbellford, owing to the railway strike, all the cheese that is generally shipped from there was brought here. Over two cars were loaded by Tuesday night, and many more loads were on the way. Many loads were received from cheese factories, twenty-five miles one great inconvenience of the strike.

C.P.R. BEING USED

All the passenger trains through here were very heavily loaded on Tuesday, a large number of G.T.R. passengers travelling over this line.

ENTRANCE SUCCESS.

Mr. D. L. Somerville, a former principal of the Havelock school, now of the Bethany school, was successful in passing all the pupils of his entrance class, ten in number, notwithstanding the large percentage of failures throughout the province. Three of his entrance pupils were successful in taking honors.

OFF THE TRACK.

While a freight train was entering the yards from the east on Sunday night the tender of the engine left the track. It took some time to get it back on the rails again.

Mr. and Mrs. H. T. Andrews spent last week at their cottage at Round Lake.

Mr. Wm. Backus has gone into camp at Round Lake.

Mr. John Beaver is having an addition put to his barber shop on Oak street, and when completed will move his pool tables from the Jeff's Block to the new building.

A number from town took in the excursion to St. Anne's on Tuesday.

BASEBALL MATCH.

Havelock and Trent Bridge met on Friday night last in a very interesting baseball match at the Havelock Park, the result being a victory for the local team by a score of 16—3. The visitors were somewhat handicapped by a lack of practice and other things but succeeded in putting up a better game than the score would indicate. The battery for the summer resort people was Hornicbrooke and Christie of the Queen City Sluggers. The line-up of the local team was: C. Robson, c; T. Wilson, p; Jas. Black, 1b; Simpson, 2b; L. Bennet, 3b; Stewart, ss; P. Innis, lf; Geo. Black, rf; Wm. Falkner, cf. Umpire—Mr. Ernest Bennet.

MOVING WEEK

Mr. Henry Dobson has moved into M. Lonergan's house on Donald street. Mr. Thos McClure into the house vacated by Mr. Dobson, Mr. Dickinson has moved into the house adjoining Robt. Jack's residence; Mr. James White into the house vacated by Mr. Dickinson, while Mr. C. Davidson has moved into that of Mr. White and Mr. Finlay into the house vacated by Mr. Davidson.

INJURED

Mr. Bruce Copp, of the station staff, is taking an enforced holiday, the result of having dislocated his left shoulder by a fall while on duty at the station on Thursday night last.

PERSONALS

Mr. Fred Gene, of Toronto, is visiting at Trent Bridge.

Mrs. Thos. Deegan has returned from visiting friends in Smith's Falls.

Miss Mollie Johnston spent Monday in Norwood.

Mr. Arthur Gabriel, of Toronto, spent Monday in Norwood.

Mr. Claude Riley, of Burketon, spent Sunday at his home here.

Mr. Alex. Innis was in Peterborough on Friday.

Mr. D. L. Somerville, of Bethany, is visiting with friends here.

Mrs. A. Ferguson has returned from visiting in Perth.

Miss M. McWilliams is visiting at her home in Marmora.

Mr. and Mrs. Wm. Christie are spending a couple of weeks at their cottage at Trent Bridge.

Mrs. Kennedy and daughter, who have been visiting Mrs. A. Rose, have returned to Toronto.

Mrs. J. Young and Miss Katie Chambers, of Toronto, are visiting their sister, Mrs. A. E. Oldrey.

Mr. B. Crawford was in Peterborough on Friday.

Mrs. Barnet, of Peterborough, is visiting her son, Mr. Wm. Barnet.

Messrs. R. J. and Rollie Graham, who are working at Warkworth, spent Sunday at their home here.

Messrs. O. Johnston and J. Rogers, of Norwood, were in town on Sunday.

Miss Jennie Barlow was in Peterborough on Monday.

Mr. G. Andrews and Miss Mable Andrews, of Norwood, were in town on Saturday.

Miss R. Weese, of Toronto, is visiting at her home here.

Mr. H. Morrison, of Norwood, was in town on Tuesday.

SPORTING NEWS

OLD CY. YOUNG THE WINNER OF 500 GAMES

Washington, July 19.—The veteran pitcher, Cy Young, won the 500th game of his long career to-day, when Cleveland defeated Washington in the second game of a double-header, 5 to 2. The contest went eleven innings, Young allowing but one hit in eight. In addition to pitching brilliantly, Young made Milan chase almost to the centre field fence for his long hit in the eighth, the catch killing off a sure triple. Young has worked in something like 800 games. His victory to-day made his 500th, and he appears capable of going through the season in winning form. In the first game to-day Gray allowed but four scattered hits, and Washington blanked Cleveland, 7 to 0.

THE RACES AT LINDSAY

The results of the races at Lindsay, on Monday, were as follows;

The 2.20 was simply one, two three for Lou Keswick, but in all there was a stalwart battle between Patterson and Lou Keswick, the fastest time for each heat being 2.24 1-4.

The races were run as follows:

Lulu Chimes, F. McIver, Peterborough	1	2	1	2	1
Bob Dillon, W. Fanning, Lindsay	2	3	2	1	2
Harry Mac, T. McIver, Peterborough	3	1	3	3	3
Gertie Keswick, W. Parr, Blackstock	4	4	4	*	*

*—Gertie Keswick coming fourth in previous three heats, did not run in fourth or fifth heats.

2.20 CLASS.

Lou Keswick, A. Ashmore, Lindsay	1	1	1
Patterson, Jones, Peterborough	2	2	2
Ned Wilkes, W. Fanning, Lindsay	3	3	3

Time for heats, 2.25 1-4, 2.26, 2.24 1 4.
—Lindsay Warder.

The town council of Glasgow, Scotland, will use police dogs for night duty in that city.

SPORTING COMMENT

Rev. G. L. Morrill, pastor of the People's church of Minneapolis, electrified his congregation Sunday morning by preaching upon the sermon topic "Why Jeffries Lost," treating his novel theme from the standpoint of the sporting writer. "There are five reasons why Jim Jeffries lost the fight to Johnson," said the pastor "He is too old, and he has been out of the game too long. He lived a life of luxury during his period of non-fighting, and that did not help him Then again he was surrounded by a bunch of fool trainers who did not give him the right kind of training for a fight. Another reason is Jeffries' race hatred. He was so anxious to win from the black man, hated him so vigorously that he couldn't do himself justice for fear that he would lose." Mr. Morrill declared flatly that he was in favor of pugilism. He said he believed in it as a manly sport, tending to bring out many of the best things in human beings. "I wish that I could see the fight pictures," he said. "I couldn't see the fight, but I donot think it is right for any governor or any mayor to stop the presentation of the pictures."

It happens in other places besides this city. The Lindsay Warder, in foretelling the probable line-up of the home team which will play the West Ends next Saturday, says:—A new player in town, a Mr. Day, who hails from New Brunswick, will in all likelihood be in uniform. He is a catcher, but has held down other positions, and is stated to be a good one."

Mr. Day may be a good one, and then again he may not. Give the town boys a chance.

Otto Moore, the second baseman of the Montesano team, Washington State League, has been unconscious for twenty-four hours and will probably die as the result of being struck by a pitched ball during the Aberdeen-Montesano game at Montesano Sunday. Moore, who was at bat, attempted to dodge a curved ball which he thought about to hit him. Instead, however, he jumped directly into the course of the ball.

The City League might make a similar step as has been taken in the Western Canada Baseball League. Out in the wheat country, when the leading club was away ahead, the schedule was dropped and another one commenced. Should another club win this schedule the championship of the league will be decided by one game or a series between the two clubs.

Now that Peterborough has secured the Penman meet for Labor Day, those who will be in charge should get together and get thoroughly organized. The co-operation of the athletes in the city is necessary, for while there will be performances by some of the gems in the athletic world, the grandstand will want to see local talent in action, and to make an impression there must be some good work done.

Dan Patch has been permanently retired from the racing and speed exhibition stage. M. W. Savage, his owner, is authority for the statement that Dan Patch will never again be asked to start in attempts to lower world's records. He says the great horse has done his share of work and that his life from this time on will be spent in enjoying a well-earned rest in watching other harness horses struggle to lower his records.

FANDOM

They were seated in the parlor and
the lights were burning dim;
He was a diamond hero—she was a
fan quite fair and trim,
But they knew not as he opened up
the game by murmuring "Love,"
That father was the umpire, on the
stairway just above.

"I like your form"—he led off first—
with me you've made a hit—
You've got the curves, you've got the
speed and you are looking fit—
Now, if with you, my turtle dove, I
make a hit likewise,
Won't you improve my single state,
and make a sacrifice?

"I'll never play too far off base," he
whispered in her ear—
"My salary whip has got the stuff to
put 'em over, dear,
Just give the signal for a steal and
I'll no longer roam,
And when I slide into the plate, please
call me safe at home.

"I've got to have the dope, complete,"
the maiden softly sighed;
"Show me your batting average in Mr.
Bradstreet's Guide.
It takes a lot of speed these days with
cunning and intrigue,
To win a battle now and then within
the Grocers' League.

"But give me errorless support"—his
heart here took a bound—
"And let me live in big league style
and I may come around;
Unwarp the tangle from the dope and
you can cop the bet,
We'll play a double-header, pal, on
any date you set."

He started warming up at once, and
with a happy sigh
He whipped a fast one round her neck
—the other was waist high;
But here the umpire butted in—the
said "Oh father, please
Don't call him out, he's showing me
the way they work the squeeze."

The old man gave an irate snort and
said: "I'll help the fun,
By showing him another play that's
called the hit and run."
He swung like Wagner at his best—a
soul-inspiring clout—
The Son of Swat slid down the steps—
the umpire called "You're out!"
—New York Globe.

TELEGRAPHIC BRIEFS.

Seven hundred families of Jews have already been driven from Kiev.

John Roberts was sentenced at London, Ont., to three years in the penitentiary for robbery.

F. R. Porter of Toronto has been appointed Divisional Freight Agent of the G.T.P. at Watrous, Sask.

The Massachusetts Railway Commission has refused to allow undermanned Grand Trunk trains to enter the state.

A party of twenty Doukhobors who were preparing to march through the country have been landed in Brandon Asylum as insane.

The jury at Welland that investigated the death of W. H. Willson, shot by Constable Laing, returned a verdict of accidental death.

The town of Hutchinson, Kansas, has barred out The Outlook because of an article in it on prize-fighting, written by Col. Roosevelt.

The London Times announces the constitution of a new body designed to be to English literature what the French Academy is to French.

A number of members of the British Parliament have been appointed delegates from the Wesleyan Conference to the Ecumencial Conference in Toronto next year.

The Government has determined to admit railway laborers on the same terms as agricultural laborers to relieve the demand for that class of labor in the west.

THE MARKETS.

Liverpool and Chicago Wheat Futures Close Lower—Live Stock—Latest Quotations.

Tuesday Evening, July 19.

Liverpool wheat futures closed to-day ¼d to ⅜d lower than yesterday; corn unchanged.

July wheat at Chicago closed 1⅛c lower than yesterday, July corn ⅝c lower, and July oats ⅜c lower.

Winnipeg Options.

July wheat at Winnipeg closed 3c lower; July oats ½c lower.

Wheat—July $1.14¼, October $1.09⅛, December $1.06½.

Oats—July 41½c, October 43⅜c.

Toronto Grain Market.

Wheat, fall, bush	$1 12	to $....
Wheat, red, bush	1 12	....
Wheat, goose, bush	1 02	....
Buckwheat, bushel	0 56	....
Rye, bushel	0 68	....
Barley, bushel	0 48	....
Peas, bushel	0 72	....
Oats, bushel	0 40	....

Toronto Dairy Market.

Cheese, per lb.	0 12	0 12½
Butter, separator, dairy, lb.	0 20	0 21
Butter, store lots	0 18	0 19
Butter, creamery, lb. rolls	0 24	0 25
Butter, creamery, solids	0 22	0 23
Eggs, new-laid	0 20	....
Honey, extracted	0 10½	....
Honey, combs, dozen	2 25	2 75

New York Dairy Market.

NEW YORK, July 19.—Butter—Weak; receipts, 6122; creamery, specials, 28¾c to 29c; extras, 27¾c to 28c; third to first, 24c to 27c; state dairy, common to finest, 22c to 27c; process, second to special, 22c to 25½c.

Cheese—Quiet, unchanged; receipts, 5479.

Eggs—Firmer; receipts, 19,175; fresh gathered, extra first, 19½c to 21c.

CATTLE MARKETS.

Hogs Higher at Buffalo—Cattle Easy and Dull.

Toronto Live Stock.

TORONTO, July 19.—The railways reported receipts of 69 carloads of live stock at the City Yards, consisting of 1012 cattle, 922 hogs, 862 sheep, 207 calves.

Fat Cattle Prices.

Geo. Rowntree bought 160 cattle for the Harris Abattoir Co.: Steers and heifers, $5.75 to $6.55; cows, $3.25 to $5.50; bulls, $4.10 to $5.90.

Stockers and Feeders.

Harry Murby reports, trade quiet, at steady prices as follows: Steers, 850 to 1000 lbs., at $4.75 to $5.50; steers, 700 to 800 lbs., at $4.25 to $4.75; stockers, $3.50 to $1 per cwt.

Milkers and Springers.

Receipts of milkers and springers were limited. Trade for them was stronger, as all or nearly all the local buyers were operating, including N. Deziel, who was on the market. Prices ranged from $40 to $65 each.

Veal Calves.

Two hundred veal calves sold at $3 to $7 per cwt., with a few prime new milk fed veals at $7.50 per cwt.

Sheep and Lambs.

Nearly nine hundred sheep and lambs were sold at firm prices. Sheep, ewes, light, sold at $4 to $4.25; heavy at $3 to $3.50; rams, $3 to $3.25 per cwt.; lambs, $7 to $8.25, with a few selected lots at $8.50 per cwt.

Hogs.

Nine hundred hogs from all sources sold at $9.50, fed and watered, and $9.15 to the drover, f.o.b. cars at country points, which means that the farmer will get about $9 per cwt.

East Buffalo Cattle Market.

EAST BUFFALO, July 19.—Cattle—Receipts, 300 head; heavy dull; good demand and firm; prime steers, $7.65 to $8.

Veals—Receipts, 25 head; active and steady.

Hogs—Receipts, 1000 head; slow and 10c higher; heavy, $8.90 to $9; mixed, $9.10 to $9.40; yorkers, $9.50 to $9.90; pigs, $9.80 to $9.90; roughs, $7.50 to $7.75; dairies, $8.60 to $9.75.

Sheep and Lambs—Receipts, 400 head; slow, steady and unchanged.

New York Live Stock.

NEW YORK, July 19.—Beeves—Receipts, 54; no trading; feeling easy; dressed beef in fair demand and steady.

Calves—Receipts, 73; market steady; Indiana calves, $5.25 to $8.50; Virginia do., $5 to $9; no state calves offered; dressed calves in fair demand; city dressed veals, 14c to 16c; city dressed buttermilks, 11½c to 13½c; country dressed calves, 10c to 14½c.

Sheep and Lambs—Receipts, 6880; sheep steady; lambs lower; sheep, $3 to $4.50; culls, $2 to $2.50; lambs, $5.25 to $7; general sales, $5.75 to $6.75; culls, $4 to $5.

Hogs—Receipts, 1343; feeling steady.

Chicago Live Stock.

CHICAGO, July 19.—Cattle—Receipts 6000; market slow, weak; beeves, $5.20 to $8.30; Texas steers, $4.10 to $6.50; western steers, $5 to $7; stockers and feeders, $3.60 to $5.70; cows and heifers, $2.65 to $6.75; calves, $6.75 to $8.90.

Hogs—Receipts 10,000; market steady to 5 cents higher; light, $8.65 to $9.05; mixed, $8.50 to $8.90; heavy, $8.25 to $8.75; rough, $8.25 to $8.40; good to choice heavy, $8.40 to $8.95; pigs, $8.60 to $9; bulk of sales, $8.45 to $8.75.

Sheep—Receipts 20,000; market steady; native, $2.50 to $4; western, $2.35 to $4; yearlings, $4 to $4.85; lambs, native, $4.25 to $6.65; western, $4 to $6.75.

Spanish Troops Guard Coal Mine.

Madrid, July 20.—Troops, backed by rapid fire guns, yesterday were ordered on guard at the coal mine quit by workers on general strike late on Monday in the Bilboa region.

Killed In Drunken Row.

Chatham, July 20.—As a result of a drunken row in the east end of the city among the colored people, Jacob Enos, colored, lies dead at the morgue with a bullet wound through his eye, and Guy Needham, also colored, is in a dangerous condition at his home on West King street, with a razor slash extending all the way across his stomach.

The participants in the row are for the most part released penitentiary men.

Accounts In Bad Shape.

New Westminster, B.C., July 20.—According to the report of Auditor M. B. Cotsworth, who has been investigating the finances of the city, a state of affairs of a most unsavory character has been disclosed.

"Most of the account books," said the auditor, "evidenced the lack of both system and thoroughness. Errors were frequent, but could have been avoided.

"I regret to find that the allowances of unauthorized rebates have prevailed to a very serious extent during the past six years, thus losing the city such large amounts as may be estimated in the respective departments from the following basis:

"From city taxes, $14,327; lighting, $16,115; water, $24,815; total, $55,257, after allowing for special rebates duly authorized by council.

"Part of these rebates have apparently been allowed to some ordinary taxpayers, along with the more regular schemers, through the laxity with which the city authorities and officials unwarrantably extended the dates for discounts or rebates beyond those definitely fixed by the respective bylaws which only the ratepayers by collective vote had power to alter."

BALL SCORES IN BIG LEAGUES

BASEBALL YESTERDAY.

Eastern League Standing.

Clubs.	Won.	Lost.	Pct.
Newark	53	33	.61
Rochester	44	34	.56
Toronto	43	38	.53
Baltimore	44	39	.53
Providence	37	40	.48
Jersey City	36	45	.44
Buffalo	34	44	.43
Montreal	29	47	.38

Tuesday's scores: Jersey City 10, Toronto 8; Providence 1, Buffalo 0; Montreal 8, Newark 0; Baltimore 5, Rochester 2.

Games to-day: Jersey City at Toronto (2 and 4), Newark at Montreal, Providence at Buffalo, Baltimore at Rochester.

National League Standing.

Clubs.	Won.	Lost.	Pct
Chicago	49	29	.62
New York	45	32	.58
Pittsburg	41	33	.55
Cincinnati	41	39	.51
Philadelphia	37	39	.48
St. Louis	36	44	.45
Brooklyn	34	46	.43
Boston	31	51	.37

Tuesday's scores: Pittsburg 5, Boston 4; Brooklyn 4, Chicago 3; St. Louis 2, Philadelphia 0; New York 6, Cincinnati 4.

Games to-day: Boston at Pittsburg, Brooklyn at Chicago, New York at Cincinnati, Philadelphia at St. Louis.

American League Standing.

Clubs.	Won.	Lost.	Pct
Philadelphia	54	24	.69
Boston	49	32	.60
New York	47	32	.59
Detroit	44	39	.53
Cleveland	34	40	.45
Chicago	31	47	.39
Washington	31	48	.39
St. Louis	24	52	.31

Tuesday's scores: Washington 7—2, Cleveland 0—5; Boston 2—4, Detroit 1—2; Philadelphia 4, Chicago 0; New York [illegible], St. Louis 1.

Games to-day: Chicago at Philadelphia, St. Louis at New York, Detroit at Boston, Cleveland at Washington.

NO EXCURSION FOR WEST ENDS

The West End excursion, which was to have been held to Lindsay, on Saday, has been called off. On account of the strike no train can be secured.

The automobile industry is responsible for the scarcity of leather.

Probably your own family physician would tell you that it will do your blood and nerves good to drink Regal Lager with your dinner. For he must know the benefit even the weakest digestions derive from this pure and thirst-quenching brew.

Let it be "Salvador" BEER

the best and purest lager brewed—a tonic as well as food and drink. Sparkling and full of life Salvador tones up the entire system. A light and nourishing drink for every member of the family. Brewed and bottled by

REINHARDTS' OF TORONTO

Sold Everywhere

Local Agent—ALEX. ELLIOTT, Peterborough. Telephone 719.

Steer Straight

for the best beer ever brewed and you are sure to come to us. Our Bottled Beer is "Bottled Health." It means vigor and strength, a good appetite and high spirits. It is the best medicine for the weak and the best food for the strong. Keep our excellent Beer in your home as a beverage and you will have no need of a doctor. Nothing but the purest ingredients used in the brewing.

The Calcutt Brewing & Malting Co'y, of Ashburnham, Limited

IT'S AUTOMOBILE SEASON

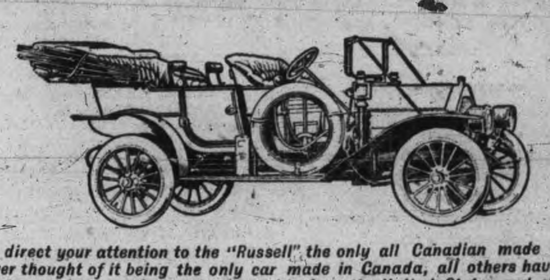

We direct your attention to the "Russell" the only all Canadian made car You never thought of it being the only car made in Canada, all others having their motors and many other parts shipped in from the United States and elsewhere. It's appearance, comfort and running qualities cannot be improved. It can be supplied with either knight 00 valve type motor at prices from **$2,200** *to* **$6,000**, *with large wheels, long wheel base and 80 to 00 horse power moter*

We also handle the "Ford" which is recognized the world over as the best proposition for the money. The Ford will do anything that any other car will do. It is run entirely by magnets, no battery to run down, will make from 25 to 80 miles on a gallon of gasoline and 10,000 to 15,000 miles on a set of tires. This ca combines comfort, pleasure, business and economy. You can buy a five passenger Touring Car including full equipment for **$1,150.** *F. O. B. Walkerville. Watch the Fords go by, Ask for a free demonstration of either.*

All Motor Supplies in Stock

DRUMMOND & DUFFUS

135-137 SIMCOE STREET.

House Owners Builders — AND — Contractors

We are prepared to supply all kinds of:—

Fireplace Mantles, Grates, Tile, Gas Logs, Andirons, Fenders, etc.

at the closest prices,

Call and see our WOOD MANTLES

CLEGG'S FURNITURE STORE 427 GEORGE-ST. TELEPHONE 79

Abbey's Effer-vescent Salt
A sensible man takes out rheumatic kinks with a morning draught of Abbey's Salt.
What do you do with them?
25c and 60c.
Sold everywhere. 62

HALL'S BRIDGE

Special to the Review.

Hall's Bridge, July 18.—The farmers are busy with their haying and report a good crop.

The Warsaw Lodge journeyed to Buckhorn on July 12, per steamer Stoney Lake. Dancing and other sports were enjoyed by all.

Quite a number from this locality spent the 12th in Lindsay, and report a fine time.

Mrs. Will Pearson is at present very ill. The entire community wishes her a speedy recovery.

Mrs. D. W. Blewett entertained a number of her friends on Sunday last.

Miss Vera Harris has returned home after spending a few days with her sister, Mrs. Armstrong.

Mr. Arthur Ivey, of Winnipeg, is at present the guest of his sister, Mrs. W. N. Blewett.

Messrs. J. Steward and W. N. Blewett spent Wednesday in Lakefield.

Mr. H. J. Crowe spent Sunday at Hall's Bridge.

Mrs. T. Eastwood and Mr. and Mrs. Fulton were the guests of Mrs. Stevenson, Lakehurst, on Sunday.

PERRYTOWN

Special to the Review.

Perrytown, July 20.—Miss Muriel Campbell, of Hillcrest, returned home from visiting Miss Rita Caldwell at Osaca, to go to Lindsay on the 12th.

Miss Gerty Hamill has been the guest of Miss Leith the past week.

Miss Wilma Fair, teacher at Argyle, is spending her holidays under the parental roof.

Congratulations to Mr. Roberts, who has taken unto himself a wife who had just landed from England.

Rev. Dr. Langfeldt, of Peterborough, held service in St. Paul's church last Sunday.

Mrs. Meadows, of Port Hope, is the guest of Mrs. Irwin this week.

Mrs. James Dunbar has returned from a visit with her son, Lorenzo, in Montreal.

Miss Sherin, of Omemee, is the guest of Mrs. Gardiner at the post office.

CASTORIA
For Infants and Children.
The Kind You Have Always Bought
Bears the Signature of Chas. H. Fletcher.

GARDEN HILL

Special to the Review.

Garden Hill, July 20.—Mr. Wm. Gray is very ill with inflammatory rheumatism. Mr. Gray and Miss Whittington, of Monaghan, were married in June and Mr. Gray took ill three days after the wedding.

Mrs. A. C. Beatty and Miss Beatrice have returned from their visit in Rochester.

Mrs. Dave Walsh, of Orono, has returned home from spending a pleasant visit with Mrs. Walsh and Mrs. Hamill.

The Lady Orange Lodge were in the parade in Lindsay on the 12th and won many complimentary salutes along the line of March.

Nearly everyone went to Lindsay on the 12th from here.

Mr George Beatty is very ill under Dr. A. L. Beatty's care.

"THE BRITISH GRENADIERS"

Band that Made the Tune for the Canadian National

The Grenadier Guards Band, King George's household band, which is crossing the ocean expressly to play at the Canadian National Exhibition this year, is the finest of England's great Guards' bands which even the Germans admit are the best in the world. It is Dan Godfrey's old band and has splendidly maintained its reputation under its present leader, Lieut. Williams, Doctor of Music of Oxford. Nearly every man in Canada has marched to "The British Grenadiers." These are the people.

CAMPBELLCROFT

Special to the Review.

Campbellcroft, July 20.—Mr. and Ted Swanson were in Lindsay on the 12th.

Mrs. F. Meadows, of Port Hope, visited Mrs. Thomas Lord last week.

Mr. Alex. Noble, commissioner, went to Lindsay on the 12th and reports a fine time.

Mrs. Alex. Noble is with her mother, Mrs. Beatty, who is very ill.

Miss Mabel Hamill has gone to Toronto to visit her sister, Mrs. Lapp.

Mr. and Mrs. Alex. Dickson spent Sunday last with Mr. Mark Noble at Buck Ridge, Perrytown.

Mr. Alex. Walsh has made an addition to the appearance of his residence by having an artistic wire fence erected.

Wood's Phosphodine,
The Great English Remedy. Tones and invigorates the whole nervous system, makes new Blood in old Veins. Cures Nervous Debility, Mental and Brain Worry, Despondency, Sexual Weakness, Emissions, Spermatorrhœa, and Effects of Abuse or Excesses. Price $1 per box, six for $5. One will please, six will cure. Sold by all druggists or mailed in plain pkg. on receipt of price. New pamphlet mailed free. The Wood Medicine Co. (formerly Windsor) Toronto, Ont.

THE QUALITY OF MILK IS OF HIGH STANDARD THIS YEAR

Said Inspector Warde in Remarks to Cheese Board—10 15-16 Cents Was the Best Price—3763 Boxes Boarded

The buyers present at the Cheese Board meeting this morning were: Messrs. James Cook, G. A. Gillespie, Watkins, Fitzgerald, Kerr, Weir and Morton. 3,763 boxes were boarded, but three factories refused to sell, on account of the inconvenience in shipping, owing to the strike on the G.T.R. Lakefield, Pine Grove and Young's Point preferred to keep them rather than have to bring them so far. They were offered by one buyer, 10 7-8 cents, irrespective of where shipped, but they refused and they went unsold.

Mr. R. W. Warde, Inspector of the cheese factories, was present at the meeting this morning, and made a few remarks previous to the buying. So far, he said, the season had been a very successful one. While the prices may not be just what the farmers expected, the quality of the milk this year was much better than the last two years. If the milk produced was good the cheese would be.

THE CHEESE BOARDED.

Keene	150
Warminster	115
Shearer	130
Central Smith	180
Selwyn	156
Villiers	110
Warsaw	165
Westwood	175
Oakdale	135
Daisy D.	85
Lakefield	100
Pine Grove	120
King Edward	110
Maple Leaf	125
Myrtle	130
Ormonde	160
Young's Point	92
Lang	170
Fraserville	100
Indian River	145
North Dummer	75
East Emily	125
Trewern	150
Bensfort	80
Cedardale	90
Cavanville	105
Norwood	140
Fleetwood	160
Killarney	165
Total	3,763

The bidding opened at 10 7-8 cents by Mr. Morton, and Mr. Gillespie raised it to 10 15-16 cents. At this price he called Keene, Shearer, Central Smith, Villiers, Westwood, Trewern and Bensfort. For further selections Mr. Gillespie bid 10 7-8 cents, and Mr Fitzgerald raised to 10 15-16 cents. He called Warminster, Selwyn, Warsaw, Myrtle, East Emily, Cedardale and Fleetwood.

Mr. Fitzgerald bid 10 7-8 for further choice, and Mr. Kerr bid the same for the balance of the board, taking Oakdale, Daisy D., King Edward, Maple Leaf, Ormonde, Lang, Fraserville, Indian River, North Dummer, Cavanville, Norwood and Killarney. Lakefield, Pine Grove and Young's Point refused to sell.

WHAT THE NEWSPAPERS ARE SAYING ABOUT STRIKE

WHEN WILL IT END?

Lindsay Post.

When will it end? is the query that is heard on all sides. Local citizens are already beginning to grumble about the non-arrival of their mail matter, and there was considerable disappointment expressed when the Toronto papers failed to arrive. A bundle of Toronto Worlds came in by C.P.R., but they were gobbled up as if by magic.

—o—

THE ACT THAT FAILED.

Toronto Star.

There will doubtless be Conservative papers unreasoning enough to claim that the Grand Trunk strike proves the Lemieux Act a failure. On the same principle they would call no physician in case of sickness, because the doctor's visits do not always result in a cure.

—o—

STRIKE ON IN DEAD EARNEST.

Lindsay Warder.

The strike is on—and on in dead earnest.

Every Grand Trunk conductor, brakeman and yardman, with one single exception, in Lindsay, went out on strike last evening at 9.30 o'clock in compliance with the strike order issued by the men's representatives in Montreal.

The strike caused quite a stir in Lindsay, which is considered to be one of the strong railroad towns in the province. This morning the citizens could be seen gathered on the streets in small groups discussing the situation. It is many years since the citizens of Lindsay displayed such a keen interest in a strike. This strike of the G.T.R. men will hit home. It becomes of vital interest to the merchants and the townspeople in general of Lindsay, and the result is awaited with deep interest.

The Warder was informed by Mr. Price, of the roundhouse, this afternoon that by the closing of the roundhouse at Lindsay some thirty-five men will be out of employment. The shop employees feel the matter especially keenly, as they are deprived of work at a busy time through no fault of their own. It is stated that the shops on the system have been closed because the Grand Trunk feel that they have a tremendous industrial dispute to fight, and it will take all the available funds, and they will have to concentrate their energies on this end of the matter, leaving the work of the shops as a secondary consideration.

—o—

FROM MONTREAL.

The Witness, Montreal.

To an observer with no other object or interest than impartiality, the strike on the Grand Trunk Railway system seems nothing short of reckless and callous. Mr. Hays, the president of the company, agreed to some very substantial increases of wages, and to give the very utmost the company could afford, if it was to keep solvent; but because some lines with better earning powers, and possibly, as a result, more intense work for their trainmen, are paying a higher rate of wages than the Grand Trunk system, the men insisted on their extreme demands. One consequence of their act is to put thousands of men in the Grand Trunk shops out of employment, and to cause loss to them and their families through no fault of their own. Another most serious consequence will be more or less disorganization of the freight traffic at a most critical time. But the strikers appear not to mind how much blood is lost to the company, so long as they may hope to cut off their pound of flesh. They are said to have plenty of money and to be determined, and as the company appears to be determined too, the fight threatens to be a prolonged one. It is to be hoped that it will be marked by no such lawlessness as strikes so often engender.

—o—

EXCURSIONS CANCELLED

Port Hope Guide.

The strike on the G.T.R. caused the cancellation of three excursions from Port Hope to-day, one to St. Annes, another to the Thousand Islands, and a third to Marsassauga Park by the employees of the Standard Ideal factory. More than a thousand persons had prepared to take in the latter excursion, and the announcement that the train had been cancelled came as a bitter disappointment to the waiting crowd.

BAD FOR FARMERS.

Mail—This agricultural province, which is the field of the Grand Trunk's heaviest, densest and most profitable traffic, is at the beginning of one of the best harvests it has reaped for years. A considerable part of the grain now being taken off will be offered as freight within the next few weeks, for the market holds out tempting prices and the farmers can make use of the money. It is usually desirable that the output of butter and cheese go forward from primary hands nearly as soon as it is ready for consumption. Cheese factories and creameries have, of course, their own facilities for keeping stock in store, but it is of great advantage to them to be able to ship stuff at a moment's notice, and certainly it means much to one or other of the parties to a transaction that delivery be made at the time specified in the contract. A considerable volume of small fruits is likewise coming to maturity every day, and the movement of these may be interfered with as a consequence of the strike. At this time of year, too, the passenger traffic on the Grand Trunk is large. The strike will tend to diminish this traffic, for unless people are assured that the conductors, brakemen and yardmen are competent and trustworthy there will be reluctance to take chances on the lines. A road that is either short of men in these departments of its service or is dependent upon raw hands is at a disadvantage for doing a passenger business.

INCONVENIENCE COMMUNITY.

Globe.—It is impossible to stop or even measurably paralyze a great transportation system without causing an enormous amount of inconvenience to the community at large.

While the disruption of passanger traffic is the first to be felt, because it interferes with the habit of moving freely about the country, the disruption of freight traffic is really the more disturbing of the two. The strike stays milk trains, cattle trains and food cars in transit, and no one can estimate the amount of misery that will be inflicted on those who can least endure the consequent deprivation; children and invalids. Business will be thrown into a state of confusion over the whole country. Orders will be countermanded, goods will fail of delivery, delayed payments will derange settlements and impair the circulation of money. A great responsibility rests on the parties to this calamitous deadlock, which everyone outside of the disputing bodies will regard as entirely unnecessary. When the strike occurred all the means of finding a solution had not been exhausted.

TOO BAD.

Stratford Herald.

We cannot but regret that our laws fail to provide some court of arbitration to which both parties in such cases must refer their differences, abiding by the result. Where one of the parties is a common carrier and interferences with its services means suspension of means of transportation, the public at large is made an interested party to an extent which would justify preventive measures, at the same time ensuring fair play and justice to both sides.

AN OPINION.

Hamilton Herald.

Its' an unconditional surrender that the G.T.R. trainmen require of President Hays. If he declines to grant all that the trainmen demand, they will strike. We think the men are badly advised. Public opinion cannot and will not approve of this uncompromising attitude. If the strike is called, and if it causes much public inconvenience, the blame will have to be borne by the strikers. One result of the trouble may be a general demand for compulsory arbitration of labor disputes in connection with railways with compulsory acceptance of the award of the arbitration board.

—o—

Toronto World.

A serious feature of the railway strike is the possibility of an ice famine in Toronto, and, of course, in other places which are dependent on outside sources for a supply.

Freight traffic is utterly demoralized on the Grand Trunk System. Carloads upon carloads of fruit and other perishable stuff that was accepted before 9.30 Monday night are stalled along the line between Toronto and Sarnia. The great livestock export trade from Chicago which was shipped over the Grand Trunk has been diverted to other lines, and it is said by a minor official that this traffic will be lost for years to the company. The C.P.R. will, it is said, get a considerable slice of this trade under a long contract and will transport the exporters to the port at Montreal.

But the passenger service seems to have recouped remarkably last night, from the chill it took so suddenly night before last.

The mails ought to go through in spite of any strike.

Has the postmaster-general done anything to this end? Has he power to do anything?

The president of the United States ran national mail trains in spite of any strike. But the Canadian prime minister is in the west.

The minister of railways is in the west.

And the mails may be stalled.

Deprecated the Preference.

London, July 20.—(C.A.P. Cable.)—Hon. Mr. Haldane, speaking at the inauguration of the branch Free Trade Union, deprecated the tariff reform preference as perilous to the unity of the Empire. He believed that we are only at the beginning of the unity of the Empire in such things as the Imperial general staff had now accomplished on Imperial navy, Imperial conferences, and all the things that brought the overseas dominions together, each preserving its complete freedom. We have a material medium within which the real unity of the Empire would be achieved.

To Protect Consul.

Bluefields, Nearagua, July 20.—According to advices received at the insurgent headquarters here, conditions at Cape Gracias are unsatisfactory to foreign interests. The representative of the Nicaraguan Government in charge there is said to be anti-foreign character.

The U. S. cruiser Tacoma will sail immediately for the Cape and will leave forty marines there, if such a course proves necessary to protect Edwin W. Trimmock of New York, the United States consul.

A Youthful Anarchist.

Naples, July 20.—A boy of 13, declared to be a full-fledged and fanatical anarchist, hurled a bottle bomb at the Duke of Aosta yesterday while the prince was leisurely proceeding through the streets in his automobile. The bottle just missed the royal head, glancing along the side of the furnishings of the car, which prevented its smashing when it touched the pavement.

Elopers Deported.

Detroit, Mich., July 20.—After being held at Cleveland for two months, Mrs. Elizabeth Darton, 22 years old, of Palmyra, Ont., and Joseph Stanley, 30 years old, of Toronto, were brought to Detroit by Cameron Miller, United States immigration inspector, and deported to Windsor Monday night, where they were arrested on a charge by the woman's husband.

Earl Grey on the Irish Question.

London, July 20.—(C.A.P. Cable.)—It is stated that Earl Grey, before his departure, urged on the Unionists the desirability of settling the Irish question on federal lines. He was questioned before leaving as to whether the public house trust movement had yet spread to Canada, and he said not

Canadian National Exhibition
TORONTO
AUGUST 27th to SEPTEMBER 12th, 1910
Improved Grounds, New Buildings, International Live Stock Show, Exhibits by all the Provinces, Magnificent Art Loan Exhibit.
BY PERMISSION OF HIS MAJESTY
BAND OF THE GRENADIER GUARDS
KING GEORGE'S HOUSEHOLD BAND
400 MUSICIANS
Model Military Camp. Tattoo every night. Everything new in attractions.
Wonderful Firework Spectacles.
1,000 PERFORMERS
THE NAVAL REVIEW AT SPITHEAD
BATTLE BETWEEN DREADNOUGHT AND AIRSHIP
WATCH FOR REDUCED RATES AND EXCURSIONS.
For all information write Manager, J. O. ORR, City Hall, Toronto

U. S. Catholics and King's Oath.

London, July 20.—Fourteen million American Catholics, members of the Catholic Federation of the United States, have sent a respectful but earnest protest to King George pointing out that part of the accession oath which the King takes is insulting to Catholics.

Elevator Cage Fell on Him.

Stratford, July 20.—A lad, aged 15 years, named Joseph Smith, employed by the Corcoran Tea Co., was almost instantly killed last evening when the cable of the elevator at the warehouse broke, letting the cage fall on the unfortunate boy.

Killed In Chicago.

Brantford, July 20.—Word was received yesterday of the death of Stanley Merrill, a Brantford man, who met death in Chicago by coming into contact with a live wire in an electrical works there.

Japanese Tariff Goes Up.

Tokio, July 20.—An Imperial decree issued yesterday fixes the date on which the new tariff will go into effect on July 17, 1911, Great Britain and ten other countries have sent notice of their intention to abrogate their existing commercial treaties with Japan on that date.

Killed While Operating Hay Fork.

Brockville, July 20.—W. D. Copeland, a farm hand employed by Wm Paterson of Fairfield, was driving a horse operating a hay fork. The breaking of the whiffletree struck him over the heart with such force as to kill him.

Drowned In Canal Lock.

Cornwall, July 20.—Joseph Boyer one of the lockmen at Lock 17 on the Cornwall Canal, was drowned yesterday morning about 5.30 o'clock. Mr Boyer was opening a valve when he slipped and fell in.

If You Think of Putting
VERANDAH CURTAINS OR AWNINGS
of your house we will be pleased to give you an estimate for the work.
Verandah Furniture, Hammocks, Etc.
J. J. Turner & Sons
George Street.

LAWN MOWERS

See our new patent ball bearing, self sharpening, easy running mowers.
Mowers sharpened & repaired
SATISFACTION GUARANTEED.
MILLARD'S BICYCLE SHOP
Metherel's Old Stand, Hunter St., near Aylmer St. Phone 1256.

EGGS
For Sale in Any Quantities
COLDSTORAGE
In Full Operation
SATISFACTION GUARANTEED
W. SCOTT CO'Y
Both 'Phones 264

LUMBER
And builders' materials of all kinds—Shingles, Scantlings, Joist and Bill Stuff—Mouldings, Casings and Base and all kinds of finish. Boxes and Box Shooks.
ALF. McDONALD ESTATE
Point St. Charles Mills

The First Impression
Of a man and his business is given to those he corresponds with by the style and character shown in
The Stationery He Uses
If you want to have the distinction that goes with stationery with an individuality about it, come to
THE REVIEW
for your supplies. We make a special feature of this class of work, and turn out material that is exclusive in style and made from the finest stock. Included under this head are:—
Letterheads, Billheads, Envelopes, Circulars, Catalogues, Office Books, Loose Leaf Ledgers, Card Systems, etc., etc.
Come and talk it over, or phone 189, and our representative will call—
REVIEW PRINTING COMPANY

The Golden Lion's

GREAT

JULY CLEARING SALE

IS PROVING A VALUE-GIVING TRADE EVENT. IT IS A VERITABLE OLD FASHIONED

BARGAIN SALE

CAN YOU BUY APPAREL OR SUMMER MERCHANDISE LIKE THIS ANYWHERE AT PRICES THAT EVEN APPROACH THOSE QUOTED BELOW? SEE OUR SHOW WINDOWS, THE COUNTER DISPLAYS, THE BARGAIN TABLES. THEY POINT THE WAY.

Millinery Department

Will be a grand Millinery opportunity for the July Sale. Trimmed Hats that never sold for less than $5.50, $6.50 and $8.50, for

$2.29, $3.29 and $4.29.

Java Hats, regular $5.00 and $5.75.

July Price $2.50

The Daintiest Waists of the Season for the July Sale

A large collection of Summer Blouses in all the new designs and patterns were bought to sell at $1.50, $1.75 and $2.00 each.

July Price $1.00.

A further reduction in Wash Coats. They are the very latest in styles and patterns. Imported to sell at $6.50.

July Price $2.98.

And the $7.50 and $8.50

July Price $3.28.

Special lot of Wash Coats that were never bought to sell at less then $12.00 and $12.50, slashed in price for

July Sale at $5.00.

Wash Suits

These are the very latest in styles and patterns. July Prices for these suits:

$7.50 for...**$3.98** $10.00 for...**$4.98** $15.00 for...**$4.70**

Linen Wash Suitings

32 and 36 Repps and Homespun weaves, that formerly sold at 35c and 30c

July Price for This Week 15c Yard.

Parasols

All our Fancy Parasols share in the same deep cut in price for the July Sale.

Our Store will be closed Thursday afternoons during the month of July and the three first Thursdays in August.

Robt. Fair & Co. Limited

PETERBOROUGH.

DANCE AT CHEMONG PARK

Chemong Park was the scene of a pretty dance last night, given by Mr. and Mrs. Roy, of Peterborough. The pavilion was decorated with jack-o-lanterns, and a very pretty and animated scene resulted, the lights and summer dresses of white showing up prettily against the darker background.

Dancing started about nine o'clock, and continued until one, there being an intermission for refreshments.

A large crowd went to the lakes from Peterborough in a 'bus; there were several rigs in use, and autos were numerous.

Music for the occasion was furnished at different times by Mrs. Roy, Miss Geraldine King, Scott Payton and Thomas Lake.

THE GUESTS.

The ladies present were: Misses Muriel Rogers, Muriel Burritt, Miss Howe, of Aurora, Indiana; Connie Gordon, of Rochester, N.Y.; Geraldine King, Ada Minns, Ethel Denison, Miss Scott, Ida Mulholland, Marion Grant, of Ottawa; Isabel Morphet; Rubina Cumming, Rita Cavanah, Helen Stapleton, the Misses Billington, of Winnipeg; Alberta and Olive Gooding, Florence Pearce, Mabel Payton, of Lindsay, and Miss Rogers and Mrs. Roy.

The gentlemen in attendance were: H. and F. Cressman, Cyril and Keith Lech, Gordon Cox, of Edmonton; Geo. MacLane, Bert Minns, R. Armstrong, F. Jamieson, E. Warne, David Bull, of New York City; Scott Payton, Lindsay; F. Denison, Walter Belleghem, Roy Dixon, H. Sawers, Fred. Roy and Thomas Lake.

BASS ARE SMALL

It's only small fry that the bass fishermen in the Otonabee are getting now.

Most of the fish caught are so small that the conscientious angler feels duty bound to return them to the river, and besides, they are hardly worth cleaning. An optimistic fisherman stated this morning that larger ones would be available in a week or two, when the weather got cooler.

PERSONAL MENTION

Mr. Jas. S. Cook, of Belleville, is in the city.

Robert Blair, of Barrie, is in the city to-day.

Mr. William Archer, of Fenelon Falls, is in the city.

Mr. Antoine Patoine is spending his vacation at Quebec.

Mr. and Mrs. Fred Walsh, of Toronto, are in the city.

Mr. D. Hughes Charles went up to Toronto this morning.

Father P. J. Maguire, of Downeyville, is in the city to-day.

Mr. W. Victorson, of New York, is registered at the National.

Mr. Hall Roseberry, of Sudbury, is visiting friends in this city.

Miss Mary Coughlin, of Toledo, Ohio, is visiting Mr. McFadden, Elm street.

Mr. W. H. Walkey is in Belleville attending the Masonic Grand Lodge.

Mr. Rupert Pollard, of Fort William, is in the city on a visit to his parents.

Mr. George Yeotes will spend the next two weeks with his cousins at Kingston.

Miss Caroline Barrett, of Toronto, is spending her vacation at her home on Cedar street.

Mr. James Elcombe and family, of Harriston, Pa., are in the city on their way to the lakes.

Miss Myra Baseman, of Hamilton, Ont., is the guest of Miss Grace Todd, 456 Aylmer street.

The condition of Mrs. (Chief) Howard, shows improvement and the patient is now out of danger.

Miss Denoon, of Westville, Nova Scotia, is visiting Mrs. A. H. A. Robinson, Gilmour street, for a couple of weeks.

Mrs. White, Chicago, and two children, are visiting Mrs. White's sister, Mrs. Charles Stapelton, Gilmour street.

Mr. Minns, manager of the Canadian Stewart Construction Company, was in the city for a couple of days last week.

Wm. J. Todd, of Hamilton, Ont., is spending a week of his vacation here with his parents, Mrs. and Mrs. R. J. Todd, 456 Aylmer street.

Rev. Dr. F. W. Cutler, of Yonkers, New York, will preach in St. Andrew's church, Peterborough, the two next Sundays, July 24th and 31st.

Mayor Begg, Lorne Campbell, Robt. Nugent and Ed. Armstrong, of Lindsay, passed through the city this morning by auto on their way to Belleville, for the Masonic meeting there.

Mr. Jack Pilling, of Peterborough, is in town, the guest of his brother, Mr. Walter Pilling, Barrett's terrace. —Miss Elsie Garnett, who has been visiting friends in Peterborough, has returned home.—Port Hope Guide.

The engagement is announced in Toronto of Marjorie Helen, daughter of Mr. and Mrs. A. W. Brodie, and granddaughter of Mr. and Mrs. Geo. Edmison, of this city, to Mr. Norman F. Henry, son of Mr. and Mrs. K. J. Henry, Rockcliffe, Ottawa. The marriage will take place early in September.

The Rev. W. Kenner, 209 London street, father of Principal H. R. H. Kenner, of the Collegiate Institute, to-day passed into his 81st year, under what he himself expressed as favorable circumstances, being in the possession of the best of health. Mr. Kenner is receiving numerous hearty congratulations from friends, who wish him many more years of health and happiness.

Mr. C. Young, of Peterborough, was in town to-day.—Mr. J. McIntyre, of Peterborough, spent the day in town. —Mr. James Bogue, contractor, Peterborough, was in town to-day.—Messrs. Tom Walsh and his friend, Frank Togus, of Peterborough, have returned to their home, after spending a couple of weeks with Norland friends.—Lindsay Post.

Mr. Joseph Begleg, of Peterborough, and son, Thomas, spent Saturday in town.—Mr. Gerald McFadden, of Peterborough, was the guest on Sunday of Mr. James Cain.—Miss Emma Scott is visiting with friends in Peterborough.—Mr. Fred Scott is holidaying in Peterborough.—Mr. Joseph Dwyer, of Peterborough, came up for the day. —Mr. Wm. Bowman, of Peterborough, was in town to-day.—Mr. E. Jones, of Peterborough, was in town to-day. —Lindsay Post.

AT LAST

The city dads have called a halt;
To take a two months' rest,
And also try to find a way
To fight the house fly pest.

'Tis also said His Nibs, the Mayor,
Will lead his twelve each day,
Around the town, to get some tips
About the garbage fray.

All clad in disinfectant duds,
For fear of taking ill,
Each one will boldly enter yards,
And poke each little hill.

One trip, however, will suffice,
To put the whole crew out,
And then we'll get the garbage law,
And put the flies to route.

PROPERTY REPAINTED

A noticeable change for the better has been made to the property of the Dickson Co., which comprises the offices of the Peterborough Lumber Company, Lewis' barber shop and the Oriental Hotel, on Hunter street.

The whole exterior of the property has been repainted and the lower woodwork grained in a manner that is highly creditable to the company, and Mr. W. H. Bailey, who has been in charge of the work.

VERY STRANGE EVENT

Brandon, July 19.—Hugh Ainsbury, of Rapid City, was brought to the hospital here on Sunday, a victim of a peculiar accident, from which he may lose the sight of an eye. On Saturday Mr. Ainsbury flushed a bittern. The bird flew up, and coming in contact with the telephone wire, dropped to the ground. Mr. Ainsbury advanced to pick up the bird, thinking it dead. He no sooner had it in his hand than it ran its bill right through the ball of his left eye. The shock was so great that Ainsbury collapsed, and when found later by neighbors he was in a critical condition. He was at once removed to the hospital here. It is not known yet whether the eye can be saved.

The Peterborough Light and Power Co. have moved their office to the Lundy Block opposite the Opera House.

EAST CITY LADY DIES SUDDENLY

Painfully sudden was the death of Mrs. Sarah McWha, which occurred from heart trouble at 9.30 this morning, at her home, 249 Rogers street, East City.

The deceased lady was in her 71st year, and had been ill for about four months, but up till early this morning her condition was not considered very serious. She was seized with pains in her throat and passed away shortly afterwards.

Surviving are three sons and two daughters, namely, Harry, of Florida; John and Hugh, of this city, and Mrs. George Prentiss, of Tweed, and Mary, at home.

The funeral will take place on Tuesday afternoon to Little Lake cemetery, and the Rev. Dr. Langfeldt will conduct the funeral service.

POLICE COURT

It was two years since Denis Daly had appeared before and the fall down that he had last night when he imbibed, was excusable.

Denis has been out at Chemong for the past two months, but yesterday he decided on a visit to the city.

He was taken in by P. C. McGinty last night at a time when all good people should be under the quilts.

Two dollars was paid over to the Chief, by a bicyclist, who forgot to remain on the road, and took to the sidewalk.

A Visitor at the Shelter

Mr. Wm. Henry has a visitor at the Children's Shelter this week, in Walter McKenzie, a ward of the society, two years ago. The lad, who is but eleven years of age, has been making his home with Mr. Northey, of Buckhorn, and is getting along nicely. It is worthy of note that he is a visitor at the Shelter at his own request, and is enjoying himself immensely.

While the scout Forward was coaling at Portland she took on board 130 tons in thirty-four minutes, creating a new record.

WHATS ON IN CHEMONG

A WEDDING—REGATTA—PERSONALS

R. J. Dunsmore, of Ottawa, is registered at the lakeside inn.

Bruce Rickey and J. Farrish, of the hotel, report excellent fishing. They caught a 16 1-2 lb. 'lunge opposite the hotel yesterday morning.

A wedding occurred at Chemong yesterday, the uniting parties being Mr. R. Condon, of Edmonton, Alta., and Miss M. Sullivan, of Douro. Mr. W. J. Condon, of Douro, acted as best man. Rev. Cruickshanks officiated.

Miss Marion Grant, of Ottawa, is visiting Miss Isabel Morphet.

Miss Helen Stapleton is staying with Miss Rubina Cumming for a few days.

Roy Dixon, of Peterborough, is spending the month at the lake.

The regatta is already a subject of discussion and there will undoubtedly be a large crowd for the races and the regatta dance.

Mr. Bruce Rickey, proprietor of the hotel at Chemong, is doing everything he can to provide entertainment for his guests at the lake and also for those who are out for the day. The pavilion in front of the hotel is a scene of a pretty little dance at least three times a week.

A garage could do a good business at the lake, there being no less than eight autos out last night. Mr. Denham was out with his new car, F. and H. Cressman, E. Warne, W. B. Patterson, Jack Eastwood and many others.

Aurora, Indiana, is represented at Chemong this summer by a party consisting of Mr. and Mrs. W. T. Howe and Miss Harriet Howe and maid.

Mr. and Mrs. H. W. Root, of Buffalo, New York, and son Harry T. Root and wife, of Richmond, Virginia, are spending two weeks with mine host Rickey. Mr. H. W. Root is cashier of the Manufacturers and Traders National Bank in Buffalo.

A BLAZE OF LIGHT AHEAD DOWN THE RIVER THEY WENT

No more enjoyable evening could have been spent anywhere than on the Otonabee river last evening, and those who embraced the opportunity of attending the moonlight excursion of the Y.W.C.A. enjoyed an evening replete with pleasure.

The ample accommodation on the steamer "Otonabee," the lively numbers rendered by the George street church orchestra, and the cool evening air combined to place all on board in a pleasant physical and mental condition.

The steamer left the Wolfe street wharf at 8 o'clock with about three hundred on board.

The trip down occupied about one hour, the steamer commencing a return trip at 9 o'clock.

During the passage down and back the powerful and penetrating search-light on the boat caused considerable embarrassment and hasty concealment of faces on the part of those on either side of the river, who were enjoying pleasant tete-a-tetes.

The camps of many people on the banks of the river were also illuminated, and many expressions of delight at the pretty scenes presented were made by the passengers.

The only rather annoying feature was the presence of the innumerable little flies, which were attracted by the lights.

Ice cream and other refreshments were liberally patronized.

The steamer reached the wharf at 10.30.

Miss McCalla, the energetic secretary, and the committee in charge are deserving of great praise for making the affair such a great success in all ways.

IF YOU WANT TO FIGHT IT OUT

From the age of 45 years the eyes have undergone a natural change (which no eye escapes), so that they are either out of focus for distance or near vision, especially at night. You cannot see distinctly with the paper a foot from the eyes and you need strong light. Your real need is suitable glasses. If you want to fight this difficulty out with nature you may do so, millions have done it before you and have been worsted in the fight. We are relieving the eyes of such cases every day. Perhaps you will be wise by taking the matter in time.

THE PETERBOROUGH OPTICAL INSTITUTE

IN THE MARKET BUILDING.

J. W. BROWETT, Ref. D. M. O. Optical Specialist, Dr. of Optics, Philadelphia, Graduate Pennsylvania State College, New York Optical Institute, Optical Institute of Canada, Associate Graduate Detroit and Chicago Ophthalmic Colleges and Hospitals.

Hot Weather Footwear

Speaking of new Oxfords to-day, we just want to say that we've got your's. Come in and see if we haven't.

We have all the good leathers in black, such as, Black Kid, Colt, Calf, Vici, Gun Metal Calf, etc., etc.

OXFORD TIES AND PUMPS

Some comfortable propositions, built for comfort entirely, and other styles in swell and smart models. Your's are here, surely.

We want you to see our Oxfords.

J. T. STENSON & SONS

364 George Street

Ottawa Exhibition

The Central Canada Exhibition has again been brought to public notice by broad posters and gaily colored hangers distributed through the country. Illustrations on these sheets, and the brief story printed there, suggest a magnificent Show for Ottawa. And better still: The visit of a curious newspaperman to the Exhibition Grounds and inquiry among the Fair directors give assurance that the Capital is going to have the biggest one-week attraction in its history. These directors have been working at it ever since the last Fair. Backed up by enterprise, originality and resources, they have completed plans for putting the 1910 Exhibition on a higher plane than any of its predecessors. The dates are Sept. 9 to 17.

Buy Explosive Now In Canada.

London, July 20.—(C.A.P. Cable.)—Right Hon. Richard Haldane, during the cordite debate in the House of Commons, denied that foreign countries are the only sources of supply for cordite. It is now being purchased from Canada, where the Government is placing large orders. It is hoped that this will increase largely deliveries from the Dominion.

Inaccurate and Misleading.

Ottawa, July 20.—Sir Frederick Borden, Minister of Militia, replying to a telegram in reference to the London cable, purporting to give a summary of the report of Gen. John French upon the condition of the Canadian militia, wires: "Summary quoted is entirely inaccurate and grossly misleading."

A fire at Tilbury, Eng., was caused by a pet monkey which was in the habit of striking matches.

"I spend Sunday in reading the depositions in preparation for the court of appeal," Mr. Justice Darling con-

The Bangor, Wales, council proposes erecting a flag on the parade to be used as a signal to trippers that it is time to return to the railway station.

STOCKS and BONDS

WARREN, GZOWSKI & CO.

Members Toronto Stock Exchange

Traders' Bank Building, Toronto and 25 Broad Street, New York

ONTARIO LIQUOR LICENSE ACT

License District of West Peterboro'

Notice is hereby given that Donald Fraser has made application for permission to transfer his hotel license for the premises, No. 190 Charlotte St., in the City of Peterboro, known as the Snowden Hotel, to Mr. Robert R. Gollip, of the Town of Brampton, and that said application will be considered at the meeting of the Board of License Commissioners to be held at the Inspector's office, 333½ George St., in the City of Peterboro, on the 28th day of July, 1910, at the hour of 8 o'clock p.m.

All persons interested will govern themselves accordingly.

JOS. STEWART
Inspector.

Dated at Peterboro this 14th day of July, 1910.

PAYS FOR ITSELF

The COLLIER AUTOMATIC ELECTRIC IRON gives unlimited comfort to the wife and mother. And for the trifle of $6.00 such comfort should not be withheld. But as this particular iron actually Saves in Fuel Cost in less than a year its own price, it is folly to delay.

Phone COLLIER at once, number 666. Have a free trial for a week. 700 Collier Irons in use in Peterborough. 77 Simcoe Street.

COLLIER ELECTRIC CO., Limied

75th Semi-Annual

CLEAN UP SALE

OF

MEN'S AND BOY'S

Clothing, Furnishings,

ETC.

No doubt you have been waiting for this announcement. Probably you remember the great money-saving opportunities afforded by our Semi-Annual Clean-up Sales in the past. We assure you that we intend this sale to eclipse all previous records. Come, expecting to get more actual value for every dollar you spend than ever before, you will not be disappointed.

Balbriggan Shirts and Drawers 40c quality for....**30c**
Negligee Shirts, coat style, $1 and $1.25 quality...**69c**
15c Fancy Cotton Hose, 15c quality for..........**10c**
$18.50 Fancy Worsted Suit for..............**$15.00**
$19.00 Brown Diagonal Stripe for...........**$17.50**
$22.00 Hair Line Stripe for...............**$16.50**

Notice how we have cut our regular low prices, then come, see, and try on.

H. LeBrun & Co.

Two Entrances . . . . . George and Hunter Sts.